Community to Community

PROGRAM MODEL

1. A Step Up

Family receives stabilization funds starting at $250 to start putting their lives back on track

2. A Hand Up

Family works with a facilitator to build connections to support families from other neighborhoods and income levels

3. A Connected Community

Support-Crisis family assists in educating, training, and supporting family to build bond as a group

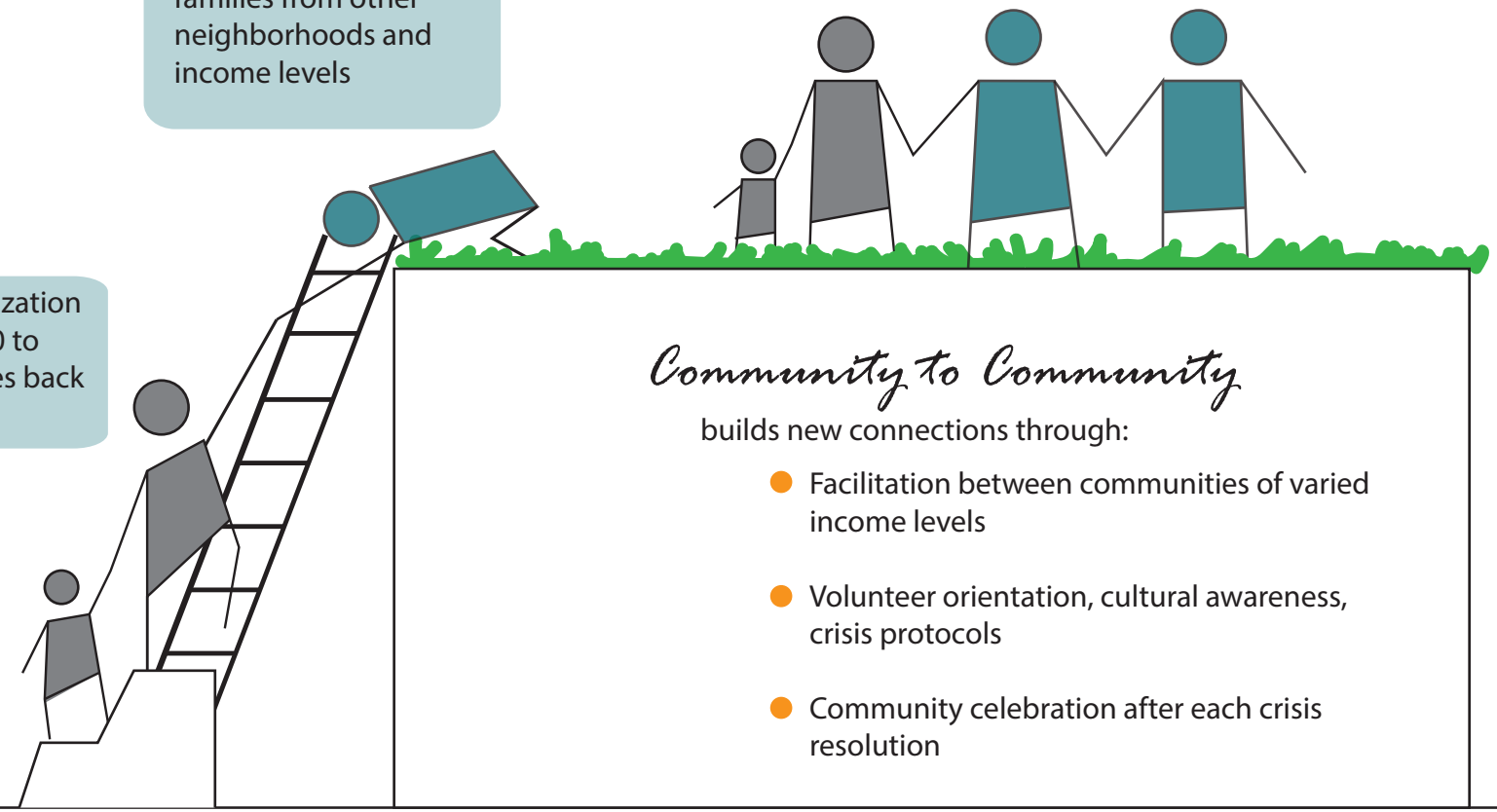

Community to Community

builds new connections through:

- Facilitation between communities of varied income levels
- Volunteer orientation, cultural awareness, crisis protocols
- Community celebration after each crisis resolution

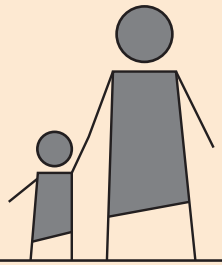

How do you help. . .

A Family in Crisis?

Families who join *Community to Community* while in crisis have limited access to support networks. Most of these families are at-risk for homelessness, and disconnected from their neighbors.

Showcase Group