

Academic Standing Policy - Visual (Effective Fall 2018)

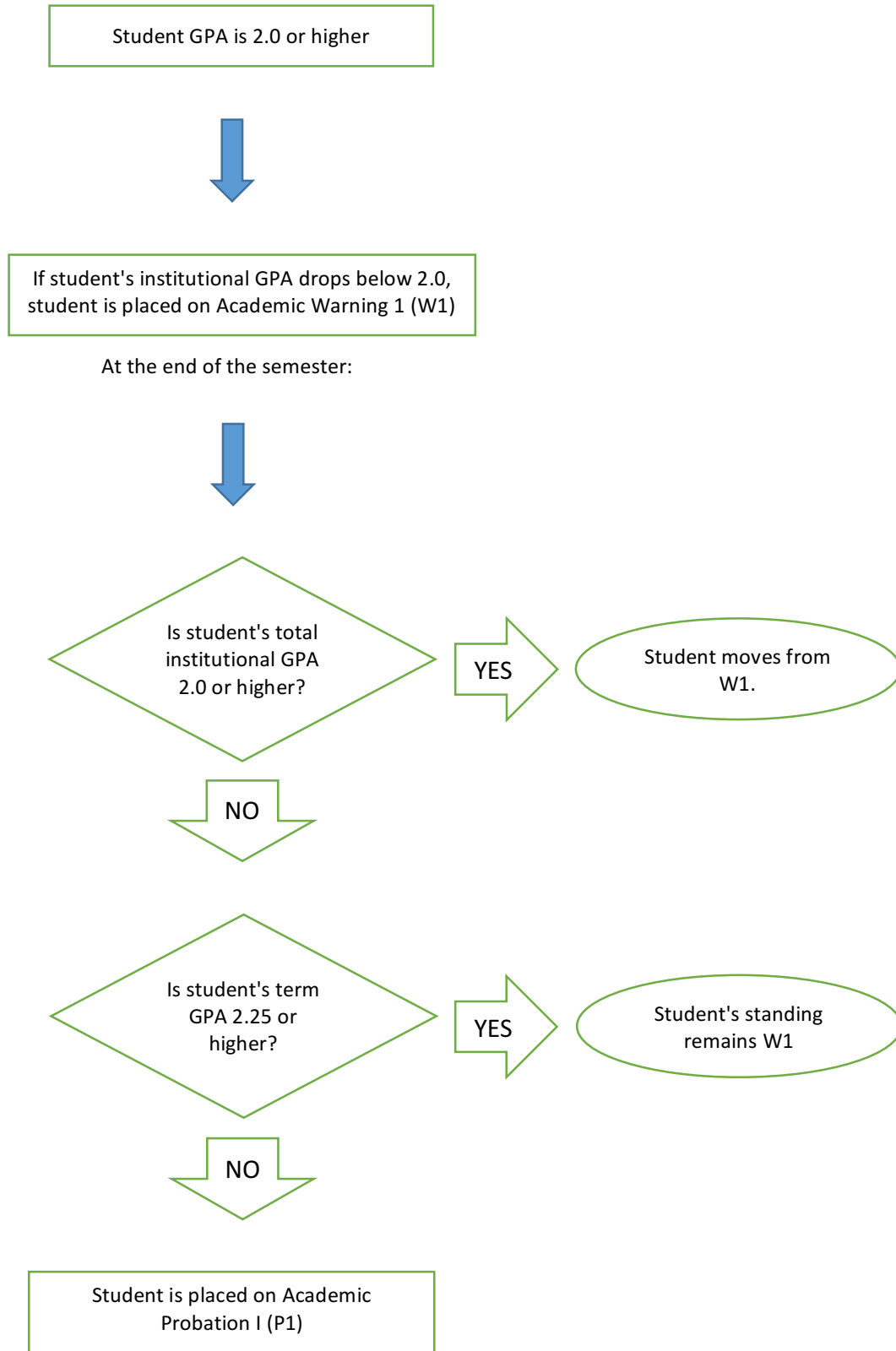

At the end of the semester:

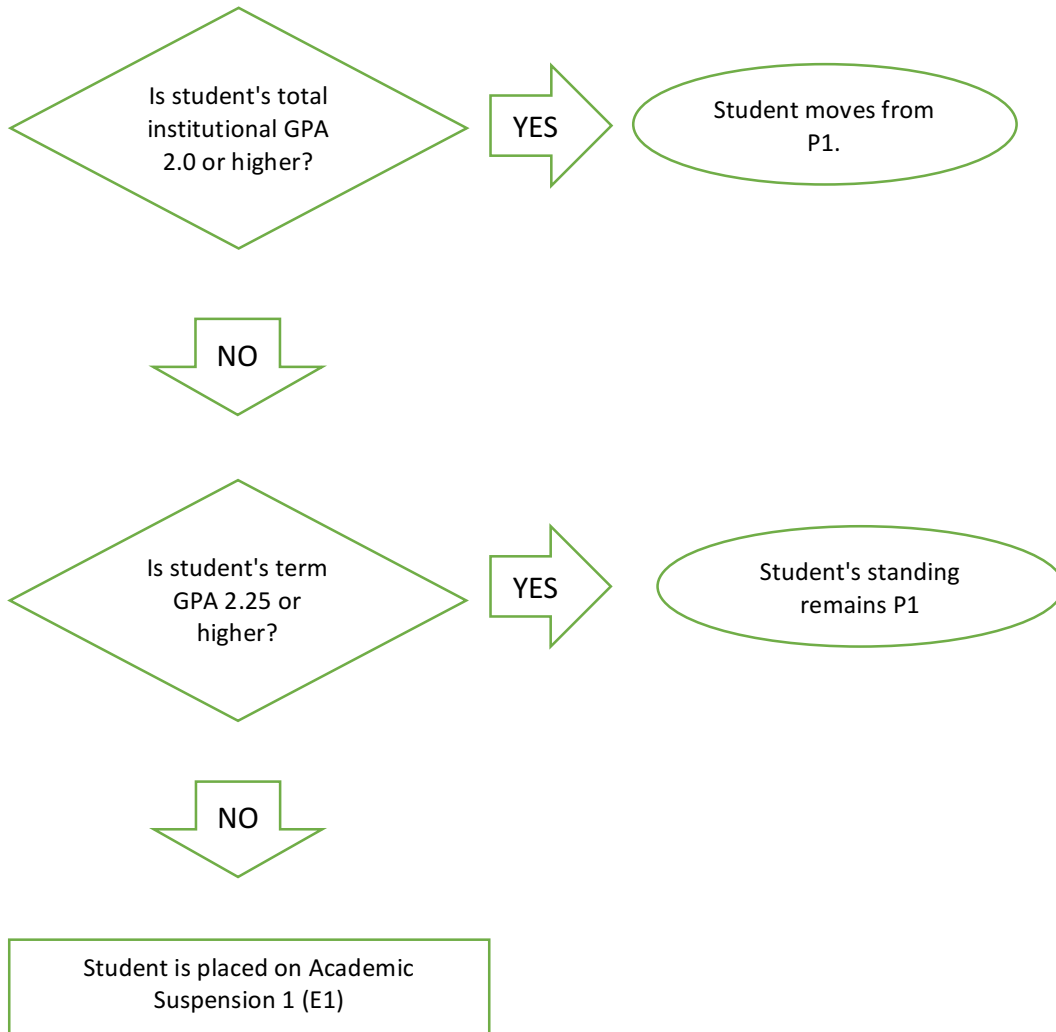

Academic Suspension 1 is for two consecutive 15-week semesters.



Student is readmitted to the University after sitting out 2 semesters or receiving an approved appeal from the Academic Standards Committee or the Dean of his/her College.

Student's readmit status is O1

At the end of the semester:

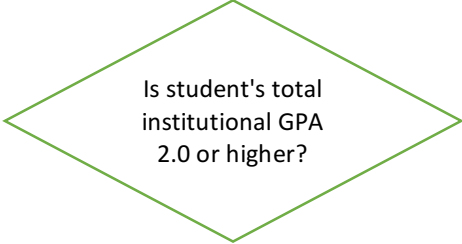

Student moves from O1.

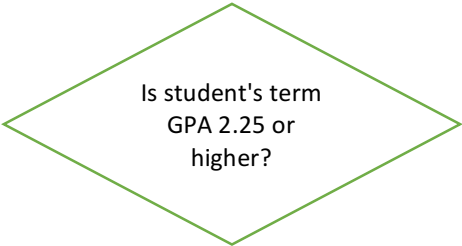

Student's standing remains O1



Student is placed on Academic Warning 2 (W2)

At the end of the semester:



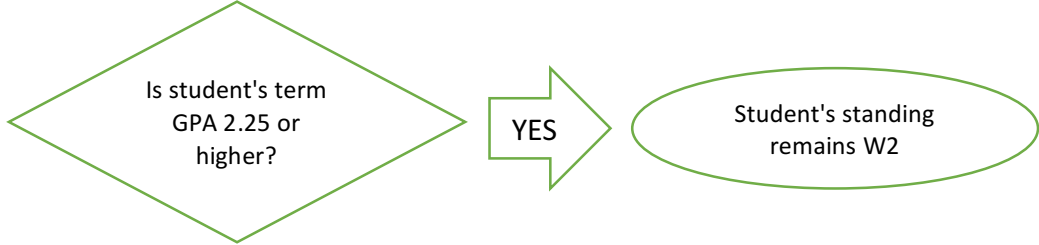
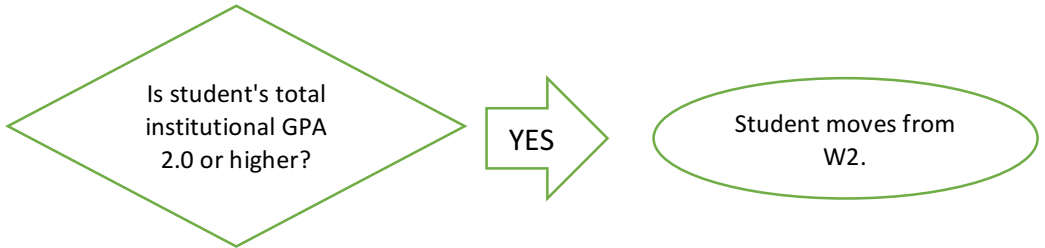

Student is placed on Academic Probation 2 (P2)

At the end of the semester:

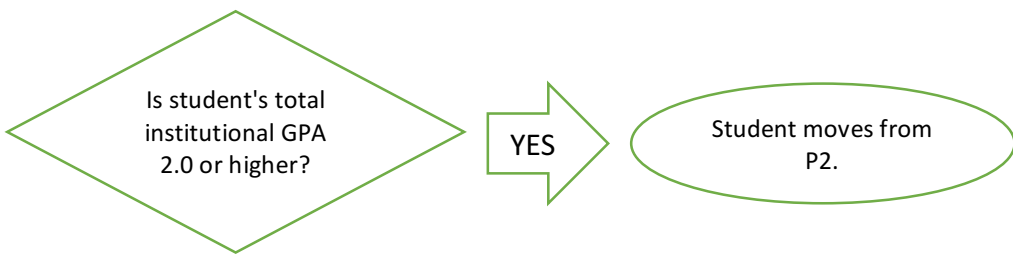

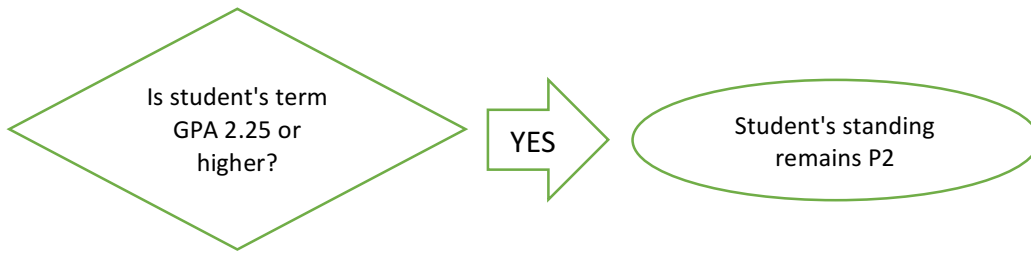

Student is placed on Academic Suspension 2 (E2)

Academic Suspension 2 is for three years.



Student is readmitted to the University by an approved appeal from the Academic Standards Committee or the Dean of his/her College.