

Georgia Southern University

Georgia Southern Commons

Bulloch County Newspapers (Single Issues)

Bulloch County Historical Newspapers

10-26-1938

Bulloch Herald

Follow this and additional works at: <https://digitalcommons.georgiasouthern.edu/bulloch-news-issues>

Notes

Condition varies. Some pages missing or in poor condition.

Originals provided for filming by the publisher.

Gift of Statesboro Herald and the Bulloch County Historical Society.

Recommended Citation

"Bulloch Herald" (1938). *Bulloch County Newspapers (Single Issues)*. 4120.

<https://digitalcommons.georgiasouthern.edu/bulloch-news-issues/4120>

This newspaper is brought to you for free and open access by the Bulloch County Historical Newspapers at Georgia Southern Commons. It has been accepted for inclusion in Bulloch County Newspapers (Single Issues) by an authorized administrator of Georgia Southern Commons. For more information, please contact digitalcommons@georgiasouthern.edu.

Woman's Division of NAAFP Platform For Girls' Athletics

Sue Hammack of T. C. to Discuss Problems at G. E. A.

With a great number of the county schools already practicing basketball, getting ready for the winter season, Miss Sue Hammack, co-chairman of the National Amateur Athletic Federation, has been studying the improvement of officiating for girls' basketball games.

County Agent Says Legume Cover Crops For Orchards

COUNTY AGENT URGES WINTER LEGUME CROPS FOR ORCHARDS.

County Agent Byron Dyer, this last week urged Bulloch county farmers to use a good winter cover crop in their peach orchards this fall. He said Austrian winter peas and hairy vetch are the winter legumes likely to give best results as cover for peach orchards.

ers have been getting good results from the practice of winter cover cropping with legumes, followed by a summer clean-cultivated inter-crop such as cotton.

supplemental fertilization should be practiced, using a 4-8-6 commercial fertilizer which is an analyzing about 4 per cent nitrogen, 8 per cent phosphorus, and 6 per cent potash, at the rate of about one pound per inch of the tree's diameter.

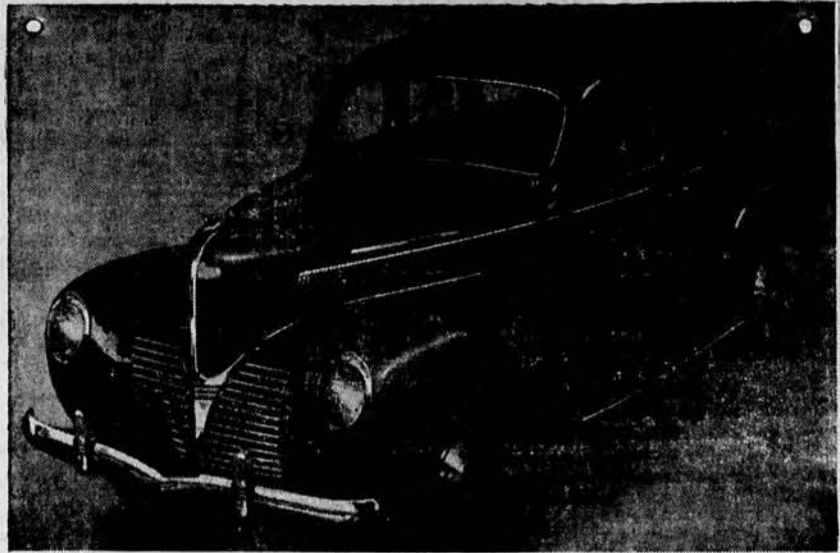

Slender grace, combined with strength and symmetry, marks the exterior of the new 1939 Dodge Luxury Liner. Road illumination for night driving is made safer by headlamps set flush into the front fender curves where they are 13 inches farther apart and closer to the road.

Have Defiant Tone Tribesmen and tribeswomen who live deep in the Malay jungle, have perhaps the defiant tone in the world. The Malay shoes are provided with a knob upon a stem, and around this the Malay girl must wrap her toes if she is to keep her sandals on.

Repair or Replace Old ROOFS before bad weather sets in!



WHEN bad weather meets a bad roof, the cost is high. Thrifty property owners save money by replacing bad roofs before leaks occur.

WATER ALDRED COMPANY 38-40 W. MAIN ST. PHONE 224 STATESBORO, GA. Carey ROOFINGS AND SHINGLES A ROOF FOR EVERY BUILDING

Here's the Buy for you!

RCA Victor ELECTRIC TUNING

Amazing 1939 Values! ONLY \$59.95 Easy Terms. Big Trade-in Allowance! Many other seasonally low priced models—see them now!

BLITCH RADIO SERVICE East Main street -:- Statesboro, Georgia

We Cannot Prevent Sorrow... but we are equipped to relieve you of additional burden at such a time.

LANIER'S MORTUARY Allen R. Lanier, Mgr.

SELL YOUR Cattle & Hogs -At- The Bulloch Stock Yard Every Tuesday

The Bulloch Stock Yard Located on Central of Georgia Railroad on the Dover Road Residence Phone 323 - Office Phone 324 O. L. McLEMORE, Manager

SO EASY TO TAKE HOME... THE SIX-BOTTLE CARTON... STATESBORO COCA COLA BOTTLING CO. Statesboro, Ga. Phone 34

SOCIETY CLUBS PERSONALS

all's fair.....

On a certain street in town which for obvious reasons we do not designate a certain matron heard an unusually chatter in her back yard on investigating she found a bunch of boys striving to hide three gallons of contraband liquor they had found hidden in a sand pit.

LADIES' NIGHT AT THE ROTARY The annual ladies' night of the Rotary Club literally went off with a bang Tuesday evening at the Women's Club.

BENEFIT BRIDGE PARTY A much anticipated social event is given this afternoon (Wednesday) by the Women's Club by the Benevolence Committee of the Statesboro Woman's Club.

WOMAN'S CLUB HAS INTERESTING MEETING The October meeting of the Statesboro Woman's Club was held in the club home on Thursday afternoon with a large and enthusiastic group of clubwomen present.

ATTEND BRIDGE PARTY AT METTER Mrs. W. L. Brannen was a charming hostess at a large bridge party at her home in Metter on Tuesday afternoon.

ANNOUNCEMENT MRS. VIRGINIA WATERS DeLoach The marriage of Miss Virginia Waters of Statesboro to Thomas DeLoach was solemnized Saturday afternoon, October 22, at the home of the bride's mother, Mrs. Willis Waters, on Crescent Drive.

MRS. EMIT AKINS HOSTESS AT BRIDGE The Hallows' season invaded the social realm as Mrs. Emit Akins entertained on Friday afternoon with a lovely bridge party.

MRS. DONEHO'S BIRTHDAY REMEMBERED WITH LOVELY SEATED TEA A pretty compliment to her mother, Mrs. J. E. Doneho, was the seated tea on Friday afternoon at the home of Mrs. Bruce Oliff on Savannah Avenue with Mrs. Inman Foy, Mrs. Frank Simmons, Mrs. Percy Bland, Mrs. J. O. Johnston, Mrs. H. F. Arundel, Mrs. Waldo Floyd, Mrs. Edwin Groover, Mrs. Howell Sewell, Mrs. Edith Akins and Mrs. R. L. Cone.

DINNER PARTY ON THURSDAY Mrs. Arthur Howard entertained on Saturday evening with a dinner party honoring her daughter, Mrs. James M. Auld, of Savannah, on her birthday.

THREE O'CLOCKS ENTERTAINED BY MRS. WILLIAMS On Friday afternoon at her home on Crescent Drive Mrs. Everett Williams was hostess at a delightful bridge party with members of her club and other friends as her guests.

Mrs. W. L. Brannen was a charming hostess at a large bridge party at her home in Metter on Tuesday afternoon.

GROUP VISITS WAYS STATION Mrs. C. C. DeLoach of Claxton was hostess to a party of women from Statesboro who, at her invitation, joined a group of Claxton women in a trip to Ways Station last Thursday.

Mr. and Mrs. Wendell Burke were weekend visitors in Atlanta.

PERSONALS

Among Statesboro football fans attending the Georgia-Florida Freshman game in Savannah Saturday were: Mr. and Mrs. J. P. Foy, and Betty Byrd Foy, Maxine Foy, Martha Evelyn Hodges, Leolei Coleman, Harry Aklin, Mr. and Mrs. Edwin Groover, and Joe Tillman.

Mr. and Mrs. L. Cone received a pottery vase for high score at a lovely luncheon set at Mrs. Fred Smith for low. Floating prize, a what-not gift went to Mrs. Horace Smith.

Mrs. W. W. Edgy, Bulloch County Chairman of Red Cross, presented a brief resume of the history of the Red Cross, its foundation and service and explained the county's present status in the organization.

Mrs. C. Z. Donaldson, then presented a review of "The Fox in the Gloak," a recent novel by a young Atlanta author. Mrs. Percy Averitt rendered a melody of negro spirituals on the accordion.

Mrs. O. N. Berry Sr., and Miss Esther Berry of Savannah spent Sunday with Mr. and Mrs. Loren Durden.

Mr. and Mrs. Bruce Donaldson and Jetti daughter, Donnie, his sister, Mrs. M. L. Langford and daughter, Marjorie, have returned to their home in Tifton after a visit to Mr. and Mrs. S. J. Proctor.

Mr. and Mrs. Charles Howard were visitors in Savannah Sunday afternoon.

Mr. and Mrs. A. F. Morris, secretary of the District Masons, is attending Grand Lodge at Macon this week.

Mr. and Mrs. B. H. Ramsey and Mrs. M. Talmadge Ramsey went to Swainsboro Sunday to hear Rev. Bascom Anthony.

Mr. and Mrs. Hinton Booth spent Sunday with their daughter, Mrs. Gibson Johnston and family.

Miss Ida Renfroe, attractive house guest of Mrs. Henry Ellis has returned to her home in Midville.

Mr. and Mrs. Alfred Dorman had as their guests Sunday, Mr. and Mrs. O. N. Berry and daughter, Elizabeth of Savannah.

Rev. and Mrs. Clyde Jardine accompanied by Francis Green attended the Jeason-Martini concert in Savannah Thursday night.

Miss Ida Renfroe, attractive house guest of Mrs. Henry Ellis has returned to her home in Midville.

Mr. and Mrs. E. H. Brown, Mrs. Kermit Carr, and Mrs. J. E. Williamson attended the Georgia State Fair in Macon Saturday afternoon.

Mrs. Gordon Blitch has returned to her home here after an operation at Yelvia Hospital in Savannah.

Mr. and Mrs. Bruce Donaldson and Jetti daughter, Donnie, his sister, Mrs. M. L. Langford and daughter, Marjorie, have returned to their home in Tifton after a visit to Mr. and Mrs. S. J. Proctor.

Mr. and Mrs. Charles Howard were visitors in Savannah Sunday afternoon.

Mr. and Mrs. A. F. Morris, secretary of the District Masons, is attending Grand Lodge at Macon this week.

Mr. and Mrs. B. H. Ramsey and Mrs. M. Talmadge Ramsey went to Swainsboro Sunday to hear Rev. Bascom Anthony.

Mr. and Mrs. Hinton Booth spent Sunday with their daughter, Mrs. Gibson Johnston and family.

Miss Ida Renfroe, attractive house guest of Mrs. Henry Ellis has returned to her home in Midville.

Mr. and Mrs. Alfred Dorman had as their guests Sunday, Mr. and Mrs. O. N. Berry and daughter, Elizabeth of Savannah.

Rev. and Mrs. Clyde Jardine accompanied by Francis Green attended the Jeason-Martini concert in Savannah Thursday night.

Miss Ida Renfroe, attractive house guest of Mrs. Henry Ellis has returned to her home in Midville.

Mr. and Mrs. E. H. Brown, Mrs. Kermit Carr, and Mrs. J. E. Williamson attended the Georgia State Fair in Macon Saturday afternoon.

Mrs. Gordon Blitch has returned to her home here after an operation at Yelvia Hospital in Savannah.

Mr. and Mrs. Bruce Donaldson and Jetti daughter, Donnie, his sister, Mrs. M. L. Langford and daughter, Marjorie, have returned to their home in Tifton after a visit to Mr. and Mrs. S. J. Proctor.

Mr. and Mrs. Charles Howard were visitors in Savannah Sunday afternoon.

Mr. and Mrs. A. F. Morris, secretary of the District Masons, is attending Grand Lodge at Macon this week.

Mr. and Mrs. B. H. Ramsey and Mrs. M. Talmadge Ramsey went to Swainsboro Sunday to hear Rev. Bascom Anthony.

Mr. and Mrs. Hinton Booth spent Sunday with their daughter, Mrs. Gibson Johnston and family.

The Life of the Party now Looks it! WHEN you've got something mighty good and know it, it's not easy to pass it up even for something better! There's a whole of a temptation to play it safe, to coast along a while, when you're riding such a vote of confidence as you've had this year. We had ample evidence from the start that our past season's good Buick was the life of the 1938 party. Right through the darkest months it paced the industry in sales, setting a bright example that shone like a sudden sun smiling through the rain. But itching in our heads and on our drawing boards were ideas. Ideas that started with practical things like better cooling and more efficient aerodynamics and a wider field of vision for the driver and his folks. Ideas that wouldn't stand still - that budded, burgeoned, flowered full into 'Buick's the Beauty!'

Blue Devils Leave Here Fri. To Play Wrightsville

BLUE DEVILS HIT THE ROAD — BATTLE WRIGHTSVILLE FRIDAY AFTERNOON; SQUAD EXPECTS TO FIND TOUGH OPPOSITION... Stateboro High's undefeated and one-sided Blue Devils again take to the road as they travel some eighty odd miles to play the Wrightsville High school eleven in the Blue Devils second contest out of their back yard...

AGRICULTURAL DEPARTMENT REORGANIZED

Wallace Makes Changes In Interest Of Greater Efficiency... WASHINGTON — Secretary Wallace ordered a drastic reorganization of the agriculture department this week in an effort, he said, to promote greater efficiency in its far-flung activities...

139 Varieties Of Trees, Shrubs Make Up Landscape Of Manns

The more than 1,000 plants found in the landscaping about the home of Mr. and Mrs. W. W. Mann is composed of 139 varieties of trees, shrubs and flowers. The trees found in the woods about the farm used in the program were magnolia, walnut, long leaf pine, chestnut oak, willow oak, beech, red maple, tulip poplar, sweet gum, mountain ash, red cedar...

The county agent pointed out that well-protected outlets should be built for all terraces. In most cases, a good sod of some of the closer growing grasses or legumes will serve as a good outlet. For others where the slope is very great at the end of the terrace, it may be necessary to build a stone or wooden outlet to protect the soil from erosion...

Better Pork Special Demonstration Train of The Georgia & Florida R. R. Will Exhibit a Talking Movie at STATSBORO, GEORGIA Saturday, November 5, 1938

Georgia and Florida Railroad Freight Depot At 3:00 P. M. to Vocational Students Farmers and Business Men A CORDIAL INVITATION TO ALL Specialists from Vocational Department of the State Department of Education, Agricultural Extension and Experiment Station will be present.

Teachers to Play Douglas Here Friday

DOPE SHEET INDICATES THAT TEACHERS HAVE A SLIGHT EDGE OVER DOUGLAS... The South Georgia Teachers will meet one of their old rivals here on Friday evening when South Georgia State College of Douglas comes to town...

The Teachers and Douglas have since meeting on the gridiron ever since football has been played at the college. In the past few years, the Teachers have been able to take the South Georgians, but this year the story is likely to be different since Douglas has a strong line and a very speedy backfield. The Alabama Teachers defeated Douglas by three touchdowns while the Alabamians only defeated the Stateboro Teachers by one score...

Church News

THE METHODIST CHURCH Church School, J. L. Renfro, Supt. 10:15 A. M. Sermon by the Pastor, 11:30 A. M. Epworth League, 6:30 P. M. Sermon by the Pastor, 7:30 P. M. At the morning hour the pastor proposes to preach on a continuation of the fundamental spiritual verities of the Christian faith...

BLUE DEVILS HAVE LITTLE TROUBLE IN OVER-POWERING LUDOWIC TO AS SUBS PLAY MAJORITY OF GAME

Every man on the Blue Devils roster had a hand in defeating a weak Ludowic team by the one-sided score of 40.0 last Friday night on the Stateboro Athletic Association field. With the second and third string playing practically all the game the Blue Devils had little trouble keeping Ludowic from scoring and at the same time running up forty points...

LOCAL WESTERN UNION OFFICE HOURS SHORTENED

"The far-reaching effects of the fair labor standards act will be brought home to telegraph users on October 24. The effective date of the act, when the local Western Union office will have to shorten its working hours," it is announced by Mr. Rimes, manager of the office...

Lannie F. Simmons Statesboro, Georgia

666 relieves COLDS HEADACHES and FEVER, due to colds in 30 minutes. Liquid, Tablets, Salve, Nose Drops. Try 'Rub-Ny-Tum's' wonderful Liniment

Get Your Farm Ready for WINTER. REMODEL-- Summer Is Over Winter Is Near. REPAIR -- To Give You More Comfort During the Cold Weather. BUILD -- You Will Enjoy Winter in A Home That Is Your Own. PAINT -- To Protect Your Home From Ravages of Cold Weather. RE-ROOF -- To Keep You Warm and Prevent Leaks and Damage.

WHAT'S THE HOT TIP FOR '39? STUDEBAKER ALL THE WAY! One look at this stunningly original Studebaker and you'll know why Europe's famed designers acclaim its distinction. But its style isn't all. This beautiful new 1939 Studebaker gives you the gas and oil economy of a small, light car...

E. A SMITH GRAIN CO. Phone 171 - 14 East Vine St. Statesboro, Ga. Nails, Fence, Lime, Roofing, Cement, Pipe Drain, Tile, Plywood Doors, and Windows and Woodwork. Paint, Insulating Board, Firebricks and Dampers, Flue Lining, Glass. Paint, Mortar Colors. Screen Wire, Drain Tile, Harness, Plaster, Bricks.

THE BULLOCH HERALD

DEDICATED TO THE PROGRESS OF STATSBORO AND BULLOCH COUNTY VOLUME 2 STATESBORO, GEORGIA WEDNESDAY, NOV. 2, 1938 NUMBER 33

Bridge Over Savannah River



Georgia and Florida R.R. Brings 'Better Pork Special' Here Nov. 5

The "Better Pork Special" train of the Georgia & Florida Railroad will be operated during week beginning Monday, Oct. 31, through Nov. 5, 1938 and demonstrations will be shown at eleven stations on the line of its rail road...

FIRST DISTRICT G.E.A. AT TEACHERS COLLEGE

SAFETY DEMONSTRATION BY LT. PERRY OF STATE PATROL THIS AFTERNOON AT 2 P. M.

The county agent pointed out that well-protected outlets should be built for all terraces. In most cases, a good sod of some of the closer growing grasses or legumes will serve as a good outlet. For others where the slope is very great at the end of the terrace, it may be necessary to build a stone or wooden outlet to protect the soil from erosion...

Grand Jury Recommends Representatives Amend Act Creating Tax Commissioner To Make Commissioner Ex-Officio Sheriff

PLAYS VIOLATION OF SABBATH OBSERVANCE LAWFUL AND ASKS OFFICERS TO BE MORE DILIGENT. The October Bulloch county grand jury, in its presentments made to Judge William Woodrum here Thursday afternoon of last week, recommended that the representatives in the General Assembly from this county amend the act creating the office of Tax Commissioner so as to make the Tax Commissioner ex-officio Sheriff of Bulloch county in order that all collection of taxes may be made through his office...

Library Board Hears Report

1,862 VISITORS AT LIBRARY DURING SEPTEMBER READING 2,582 BOOKS. At the meeting of the Bulloch County Library Board Friday it was agreed to allow the Chamber of Commerce the use of the Library as an information bureau...

S. H. S. GYMNASIUM IS APPROVED BY P. W. A.

Building to be 120 FEET LONG AND 88 FEET WIDE AND WILL SEAT APPROXIMATELY 1,000 PEOPLE. The gymnasium for the Statesboro High School has been approved according to an announcement made this week by Mayor J. L. Renfro. Mayor Renfro received telegrams from Senator Walter F. George, Congressman Hugh Peterson and Regional Director H. T. Cole of the P.W.A. stating that the gymnasium project had been approved for \$12,785...

Carnival Queen Is Crowned

The Statesboro P. T. A. Carnival which is an annual affair was considered a success. Approximately 1,500 people attended the Carnival last Thursday night when the Halloween festivities were officially launched in Statesboro...

Meeting For Home Demonstration

Dear Club Member: With so much electric line in Bulloch County I know that you are vitally interested in the efficient use of electricity in the home and on the farm...

Zetterower Paving To Extend From Hill Street To S and S Right-of-way

Work began yesterday (Tuesday) on the paving of Zetterower Avenue. According to a resolution adopted by the City Council and signed October 25 provision has been made to pave Zetterower Avenue from the intersection of Hill Street to the North line of the right of way of the Savannah and Statesboro Railway, an approximate distance of 4,300 feet...

MRS. W. W. EDGE TO MEET RED CROSS GROUP

Mrs. W. W. Edge, chairman of the Bulloch County Red Cross Roll Call today announced that the officers and Statesboro team captain will meet at the Tea Pot for a luncheon Friday at one o'clock. Mrs. Annette McDonald Sauer, Special First Representative, American Red Cross of Outhbert will be the speaker...

STATSBORO LIVESTOCK COMMISSION MOVES 1,052 HOGS AND 162 CATTLE LAST WEEK

According to Mr. Parker, top hogs brought \$7.25 to \$7.45. No. 2's \$6.50 to \$7.00; No. 3's \$7.00 to \$8.00; No. 4's \$7.00 to \$8.25; No. 5's \$7.50 to \$10.00; and all good feeder pigs from \$10.00 to \$12.00. Top cattle, \$7.00 to \$9.00; medium, \$6.00 to \$6.75; common \$5.00 to \$6.00; feeders \$4.00 to \$7.00.

COTTON GINNINGS 5,751 BALES LESS THAN SAME DATES LAST YEAR

According to a report made by Mr. William B. Parrish, special agent of the Department of Commerce, Bulloch County had ginned 16,354 bales of cotton from the 1938 crop prior to October 18. This compares with 22,105 bales from the crop of 1937, making 5,751 bales more last year than this year.

HOME COMING AT UNION CHURCH

The Union Methodist Church, about 7 miles north of Statesboro, held its annual Home-Coming services Sunday. The church which was organized in 1790 is one of the oldest in this section of the state, and many of the members returned to worship at the home church on that day. A bountiful dinner was served at the noon hour...

Fantastic Radio Program Creates Local And National Scares

If you are one of those who become excited and upset over the "invasion" Sunday night, announced an ordinary music program on the radio. Shortly afterward the program was interrupted by a special bulletin reporting a gas explosion in New Jersey. After this announcement bulletins came in rapidly reporting the invasion of a strange force of metal monsters from Mars. The progress of their attack was reported as they wrought destruction on the eastern states. According to the bulletins the monsters from Mars were driving everything before them, destroying wide areas with heat rays. The nation's armies and air fleets were helpless before their relentless march. Pleading were issued from Washington asking the people to remain calm in the face of the "great disaster." Furnishes by the Orson Welles on a radio program of the Columbia Broadcasting Company. It began when Welles, at 8 o'clock Sunday night, announced an ordinary music program on the radio. Shortly afterward the program was interrupted by a special bulletin reporting a gas explosion in New Jersey...

It has been said by those who have witnessed the showing of this talking motion picture that it is worth more to the farmer interested in raising hogs at a profit than any other service that has been extended to our farmers in the past. All interested are cordially invited to attend this meeting. There will be no admission charge.