

Georgia Southern University

Digital Commons@Georgia Southern

The George-Anne

Student Media

11-11-1960

The George-Anne

Georgia Southern University

Follow this and additional works at: <https://digitalcommons.georgiasouthern.edu/george-anne>

Recommended Citation

Georgia Southern University, "The George-Anne" (1960). *The George-Anne*. 2419.
<https://digitalcommons.georgiasouthern.edu/george-anne/2419>

This newspaper is brought to you for free and open access by the Student Media at Digital Commons@Georgia Southern. It has been accepted for inclusion in The George-Anne by an authorized administrator of Digital Commons@Georgia Southern. For more information, please contact digitalcommons@georgiasouthern.edu.

Fourteen Seniors Are Selected For Who's Who



RALPH BOWDEN



BETTY JEAN BRYANT

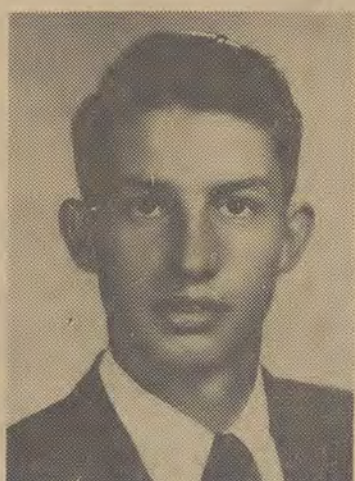

ALBERT BURKE



JAMES CHIVERS

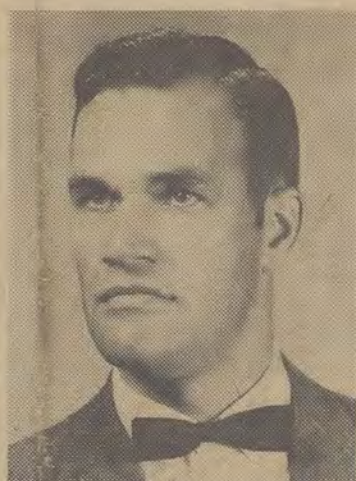

ROBERT GORE



ROBERTA HALPERN



JOHNNY HATHCOCK



DANALYN LEE

THE GEORGE-ANNE

PUBLISHED BY STUDENTS OF GEORGIA SOUTHERN COLLEGE

VOLUME 34

STATESBORO, GEORGIA, FRIDAY, NOVEMBER 11, 1960

NUMBER 7



GLEND A RENTZ



MARY RIVENBARK



SANDRA TAYLOR



HENRI ETTA WALEA



JEANNE WALSH



STACY WELLS, JR.

Nurses, Health Cottage Are Available to GSC Students

By BARBARA BROWN

The Health Cottage is one of the many services offered to Georgia Southern students.

It is equipped with all the necessary facilities for treating minor illness and injuries. Either of the two nurses, Misses Muriel Bryant and Dorothy Wiggins, is on duty at all times.

Dr. A. B. Daniel and Dr. Robert Swint visit the Health Cottage from 8 a.m. to 9 p.m., Monday through Friday. Students wishing to consult the doctors may do so at these times. However, in cases of serious injury or illness, both doctors are on call at any time.

Nurses Make Requests

The nurses request that there be no visitors at any time. They would like for routine cases, such as scratches that need treatment or a minor cold, to come in between 7 a.m. and 6 p.m., Monday through Friday, after 8 a.m. on Saturday, and after 9 a.m. on Sunday. However, if a visit to the Health Cottage becomes necessary, the nurses urge that students come at any time, day or night.

The only fee for treatment at

the Health Cottage is paid in registration. The insurance offered through the school is a private matter and has no connection with any service rendered by the Health Cottage officials. The student is responsible for any debts incurred from the hospital and private doctors.

SOS Calls Answered

Both nurses feel that if someone needs to come to the Health Cottage and is too sick to come alone, but has no other way, they will be most willing to come and get them. It is much better to call them, they say, than to lie in the dormitory when one needs help.

The Health Cottage contains both a male and a female ward, each adjoined by a private room for isolation and extra room. There is a waiting room and an examining room, plus the apartment for the nurses and the kitchen. Fifteen patients can be given beds there at one time.

Appreciation for the work done here can be shown by co-operating and following the instructions of the campus health officers.

5 Steps Taken By GSC Student Council Recently

Five recommendations have been put into effect by the student council this week.

The fall quarter social calendar was released Wednesday listing some of the events and meeting times held during the period between September 19 and December 31. Diane Brannen, Statesboro, chairman of the social committee, and Dean Carolyn Gettys cooperated in compiling this calendar.

Instead of reimbursing the Art Club the usual \$15 for sponsoring Saturday night dances, a recommendation was approved to give \$50 to Alpha Rho Tau for utilization in conducting the Starlight Ball.

Two provisions included in this recommendation were: that the general admission price should not exceed \$1 per couple and table reservation cost would not exceed \$2.50 per couple. No minimum charge was set.

The Library will be presented with several booklets on Georgia history and the Constitution for use by the students. The council believes these will be especially useful in studying for the

continued on page 2

9 GSC Faculty Members Attend Meeting in Athens

Nine members of the Georgia Southern College faculty attended the Georgia Council Teacher Education meeting in Athens on November 7 and 8.

Those who attended were as follows: Dr. William McKenny, associate professor of education; Mr. Shelby Monroe, professor of education; Mr. John Lindsey, assistant professor of education; Dr. William Hitchcock, professor of education; Dr. Georgia Watson, professor of education; Dr. Walter B. Mathews, professor of education; Dr. Bill Weaver, professor of education; Dr. Fielding Russell, professor and chairman of division of languages; and Mr. Paul Carroll, dean of the college.

Four members of the faculty attended a meeting of Coordinators of Student Teaching at the Georgia Center of Continuing Education in Athens, November 8 and 9. Those attending were: Dr. William McKenny, associate professor of education; Dr. Walter B. Mathews, professor of education; Mr. John Lindsey, assistant professor of education; Dr. Shelby Monroe, professor of education.

REFLECTOR PROOFS

Reflectors proofs will be distributed in rooms 104 and 110 of the Frank I. Williams Center on Monday and Tuesday between the hours of 2 to 6 p.m. and 7 to 9 p.m.

PROOFS MAY NOT BE TAKEN FROM THE DISTRIBUTION OFFICES.

The Reflector Staff will select proofs for those students who fail to do so themselves.

Two Represent KDE-KPK At National Meets

The Eighteenth General Assembly of the Kappa Phi Kappa fraternity and the Thirteenth General Assembly of the Kappa Delta Epsilon sorority, national honorary educational society for juniors and seniors, will be held November 17-20 at the Benjamin Franklin Hotel, in Philadelphia, Pennsylvania.

Attending the conventions from GSC will be Mary Rivenbark, Metter, president of the KDE chapter, and Olin Presley, Covington, representing KPK. Mary Rivenbark will leave November 16 and return November 20. Olin Presley will leave November 17 and return November 22.

The official delegate from each chapter will be called upon to make a report of his cap to the General Assembly. This report will contain the following items: (1) chapter organization (2) chapter problems and conditions (3) projects. The assembly will study problems, make resolutions, revise the constitution, make expansions, and elect and install new officers.

GSC Designated As Center For Teacher Testing

The National Teacher Examinations, prepared and administered annually by Educational Testing Service, will be given at 160 testing centers throughout the United States on Saturday, February 11, 1961. Georgia Southern College has been designated as one of these centers.

At the one-day testing session a candidate may take the Common Examinations, which include tests in Professional Information, General Culture, English Expressions, and Non-Verbal Reasoning; and one or two of 13 options designed to demonstrate mastery of subject matter to be taught. The college which a candidate is attending, or the school system in which he is seeking employment, will advise him whether he should take the National Teacher Examinations and which of the optional examinations to select.

A bulletin of information and application may be obtained from Dr. Ralph K. Tyson, director of testing, Georgia Southern College, Statesboro, or directly from the National Teacher Examinations, Educational Testing Service, 20 Nassau Street, Princeton, New Jersey.

Candidates desiring to take the NTE for grants-in-aid or certification purposes in Georgia should not apply for the February 11, 1961 nationwide administration, but should write to the Georgia State Department of Education for information.

The Common Examinations of the National Teacher Examinations or the Scholastic Aptitude Test of Graduate Record Examination are required of all candidates for the master of education degree at Georgia Southern College.

The following qualities govern the selection of the fourteen GSC seniors named this year. The student's excellence and sincerity in scholarship; leadership and participation in extra-curricular activities; citizenship and service to the school; and a promise of future usefulness to business and society.

Ralph Bowden, a history major, is the son of Mr. and Mrs. R. T. Bowden of Jesup. A graduate of Jesup High School, he attended Georgia Tech two years. He has been active in student dramatic groups and in Alpha Psi Omega, a student service fraternity. He is president of the senior class.

Betty Jean Bryant is a biology major. She is the daughter of Mr. and Mrs. R. L. Bryant of Woodbine. A graduate of Camden County High at Woodbine, she has been repeatedly honored at GSC for scholarship. This year she is senior class representative on the student council.

Albert Burke, a history major, is the son of Mr. and Mrs. Melvin H. Burke of Jonesboro. A graduate of Wadley High School he is currently business manager of the George - Anne, school newspaper. He has been a member of student council for two years, and last year was first vice president.

James Chivers, a physical education major, is the son of Mr. and Mrs. F. J. Chivers of Atlanta. He graduated from Roosevelt High School. Currently vice president of the senior class, he was president of the freshman class and has held important offices in several other GSC student organizations.

Robert Gore, a business administration major, is the son of Mr. and Mrs. Jerome Gore of Crescent. He graduated from Darien High School, and is a veteran, with service in the Army Medical Corps. He is freshman counselor in a men's residence hall.

Roberta Halpern, an elementary education major, is the

continued on page 2



En Garde!

CLAUDE ASTIN, FRANK CHEW, AND STACY WELLS are shown above in costumes made by the Masquers costume committee for "Twelfth Night." The two chivalrous cavaliers seem to be in an argument over a young damsel. The best way to settle their argument was a "duel to the death," they decided. Many hours were involved in the completion of the costumes and props for the performances on November 21-22. Especially for this duel, the court jester has decided to judge the match and see that the participants duel fairly.

Masquers Prepare Costumes For Play

By SANDRA COX

Masquer's costume crew has spent hundreds of hours making the costumes for the forthcoming production of Shakespeare's "Twelfth Night," on November 21-22.

Crew chairman, Nonie Ringwald, Savannah, and other crew members Faye Tiner, Blakely, Dreana Sealey, Griffen, Jane Dotson, Statesboro; and Madelyn Waters, Statesboro; have been working for weeks attempting to transform old bedspreads and rapes into elaborate, Elizabethan clothing.

Designs Costumes Miss Esther Kling, who was wardrobe mistress at LSU before coming to Georgia Southern to teach speech, designed all of the costumes, and has been helping the girls construct them. Her task was particularly challenging because the costumes require a great many decorations.

She stated that all of the costumes must be exaggerated to be effective at a distance. For instance, real costume jewelry is too small and delicate to be seen by the audience, so the crew members compensated by taking large chains and painting them gold. On the stake, the simple chain appears to be a brilliant gold pendant.

Designs Differ

The design of the costumes ranges from the exquisitely beautiful to the over emphasized comic and the costume crew has attempted to reproduce

every intricate detail of the Shakespearean clothing.

The men are to wear stocks, melon shaped bristles with daublets in them, gold penants, neck ruffs, shoes with fancy rosettes, hats with high plumes, and gloves.

Even the daggers and swords they are to carry, were made by Masquer members. The lady characters' costumes are equally as elegant as the men's.

Simple Techniques

Miss Kling has invented simple techniques for achieving the effect of a farthingdale, a wire construction that Elizabethan women wore under their full skirts.

The crew has also made great standing collars and jewels, which are characteristic of 16th

Mr. Robert Overstreet, assistant professor of speech, who is in charge of the Masquer production, said, "I'm delighted that Miss Kling was here to design and work with the costumes because it would have been an impossible task without her."

Excellent Job Done

Both he and Miss Kling agreed that the girls have done an excellent job of reproducing replicas of Shakespearean costumes. They have done it all themselves. None of the costumes were borrowed from townspeople as they often are, but rather all were constructed backstage at Georgia Southern.



Dressmakers Superb

TWO MEMBERS OF THE costume committee of the Masquers fall quarter production "Twelfth Night" and Miss Esther Kling, costume committee advisor, are shown putting the finishing touches on the dress Samille Jones, Washington, will wear for the performance. Madelyn Waters, Statesboro, kneels to work on the hem of the costume while Nonie Ringwald, Savannah, crew chairman, adjusts the sleeve of the dress. "Twelfth Night" will be presented by the GSC Masquers on Monday and Tuesday, November 21-22 at 8 p.m. in McCroan Auditorium. Mr. Robert Overstreet, faculty advisor to the Masquers, is in charge of the production.

Editorials

And After Seven Weeks...

Are you, a student at Georgia Southern College, conscious of what the student council is accomplishing this year? How could you be? As far as we're concerned the council is relatively inactive.

The council is just beginning to meet on a regular basis after seven weeks have passed in this quarter. Previous to this week the entire membership of the council had met only once. Other meetings had been called and because of various reasons the members had not attended.

So far this quarter the jobs they have been doing are menial and routine tasks, which every GSC student council does primarily because the duties are listed in the constitution.

We expected so much more from this year's student council. Are we, the students, getting all we deserve from this organization? We want the council to be an imaginative, aware, extremely active group who are actually the pivot point around which all activities on the campus revolve.

We hoped that the council would live up to some of the platforms on which its candidates were elected. We point out the following as an example of their platforms: "My platform is simple in words but vast in meaning and sincerity. My number one plank is to work and work hard in the interest of the student body. In all phases of campus life—scholastic, religious, and social—I will strive with all my ability to co-ordinate student wishes and needs with the principles upon which the school is operated."

There is an undeniable need on the part of the students to participate in the student activities and find out what their officers are doing. This I will encourage by reminding of the student body by reminding you the student greatly appreciated.

We don't honestly believe that the student council is fulfilling these planks as stated in last year's campaign. Most of the platform is abstract in basis there-

One-Way Would Be Best Way!

Georgia Southern College, for all its progressive steps forward in building and curriculum seems to be a step behind in one field—traffic control. The two way traffic on the circles is a menace.

Luckily, we've had no major accidents yet, but a good question is, why? Perhaps Providence is protecting us until we see fit to remedy the situation for ourselves. The circles was designed for use by automobiles that were not as large or as fast as our present ones.

Now, with new "wide-track" automobiles with greatly accelerated power, our situation is different, and new problems are posed. On an already narrow thoroughfare, with parking on both sides, the driver has three things to be on the lookout for: the cars parked along the side, students crossing the street, and the cars approaching. One-way traffic would eliminate one of these problems, and perhaps allay the inevitable accident that looms over our campus like a dimly perceived spectre.

For a remedy for our situation, an expert in traffic control, Chief Ben Allen of the Statesboro Police Department was consulted. He regards our present method of two-way traffic on the circle with parking on both sides as dangerous. His suggestions, founded on experience, are as follows: 1. One-way traffic on the circle. Because of parking on both sides of the street, the driver is blind to approaching automobiles.

2. Traffic to move counter-clockwise. This would require entering traffic to turn right onto the circle, thus merging with the flow of traffic, rather than conver-

fore we cannot question if the promises are being fulfilled. These the council members will have to answer from themselves.

Also this week will be the first week in which some news of the student council's activities have been released to this newspaper.

Why the council is no lackdaisical this year we cannot answer. But we do know that unless each and every council member does his share, the student council will not function well. We don't expect the council members to run themselves ragged doing all the work themselves. We do expect them to gain the cooperation and confidence of all the students by being the LEADERS.

Indications from attendance at both the executive and regular meetings seem to show that perhaps the council is beginning to "show signs of life." A copy of this editorial was sent to the student council advisor earlier this week.

We encourage the student body to support the plans of the student council and they can be assured that the George-Anne will aid in anyway it possibly can.

WHAT IS THE GSC STUDENT COUNCIL SUPPOSED TO DO? The only definite, though limited, answer we could find to this question was in the GSC Fact Book. "This is the coordinating body for all student activities at Georgia Southern. It promotes all phases of college citizenship and the general welfare of the college by encouraging full and active participation of students in campus life."

If we are to accept this definition, then our present student council is failing us. We want them to be the most active organization on campus. If they are searching for a project, we suggest they find a very thorough explanation of just exactly what they are supposed to do. This, in itself, would be a great contribution to the present council as well as future student councils at Georgia Southern College. Perhaps if they know what they are supposed to do, it will be easier to fulfill their duties.

ing or crossing the flow of traffic moving off the circle. Chief Allen states that the merging of traffic is the safest method at intersections. 3. Traffic to move in one lane only with removal of present center line. With parking on both sides of the street, the street is entirely too narrow for double lane traffic.

4. Traffic on Herty Drive C-street leading to circle from Pembroke Highway) to be one-way toward the circle from the intersection at the president's home to the circle. This is the stretch of narrow street in front of the gym, Cone Hall, Sanford and beside the library. There are cars parked on both sides of the street, and there are always pedestrians crossing the street, commuting to and from the gym and the two dormitories. Persons wishing to get to the Pembroke Highway from the circle can take the route behind the Student Center, which intersects with Herty Drive at the president's home. Traffic from there to the highway would be two-way.

5. Entrants to the circle should yield right of way. This method would allow three inlets to the circle, two double lane streets, a single lane street, and two double lane exits. It would alleviate the major traffic problems that occur daily at the intersections at the Library, and at Deal Hall. According to Chief Allen this plan would be both satisfactory and safe.

Students and Administration, let a major accident not be a precursor of safety measures. We are an intelligent community, and sensing imminent danger, we should apply some of our intelligence to preventing calamity.

Who's Who

continued from page 1

daughter of Mr. and Mrs. Nathan Halpern of Statesboro. A graduate of Teaneck (N. J.) High School, she has been formally honored for high scholarship on several occasions. Last year she received the Bulloch Herald Journalism Award, and served as editor of the George-Anne. She is currently editor of the Reflector, school annual.

John Hathcock, a music major, is the son of Mr. and Mrs. Earl William Hathcock of Atlanta. He graduated from Bass High School, and has attended Young Harris Junior College and Georgia State College of Business Administration. He is the recipient of the Statesboro Music Club Award for 1960, and is a member of Phi Mu Alpha music fraternity.

Danayn Lee, a junior high education major, is the daughter of Mr. and Mrs. Dan C. Lee of Stilson. She graduated from Southeast Bulloch High School. She is president of the Primitive Baptist Youth Fellowship. She has been a staff member of the George-Anne, and is a member of the Student National Education Association.

Glenda Rentz, a physical education major, is the daughter of Mr. and Mrs. M. W. Rentz of St. Marys. She graduated from Camden County high school in Woodbine. She was selected "Miss Georgia Southern in 1960." She has held several offices in student house councils, and is currently vice president of the Modern Dance Club.

Mary Rivenbark, a social science major, is the daughter of Mr. and Mrs. P. L. Rivenbark of Metter. A graduate of Metter high school, she is a member of the staff of GEORGE-ANNE, and is president of Kappa Delta Epsilon, an honorary fraternity for women.

Sandra Taylor, a biology major, is the daughter of Mr. and Mrs. J. N. Taylor Jr. of Arlington. She graduated from Arlington High School. She is the recipient of the Marvin Pittman Scholarship award, and has been on the dean's list each quarter. She was secretary-treasurer of the junior class, and also has held offices in Lewis Hall and the Science Club.

Henri Etta Walea, an elementary education major, is the daughter of Mr. and Mrs. Henry H. Walea of Ty Ty. She is a graduate of Tifton high school, and attended Abraham Baldwin College. She has been active in student dramatic groups, in the NEA and the Association for Childhood Education.

Jeanne Walsh, an elementary education major, is the daughter of Mr. and Mrs. C. H. Walsh of Savannah Beach. She graduated from Savannah High School. She has been vice president of Kappa Delta Epsilon, and has been a member of house council, Wesley Foundation, French Club, the REFLECTOR staff, and was a member of the staff of "Okla-homa," a student musical production.

Stacy Wells, an English major, is the son of Mr. and Mrs. Stacy Wells Sr. of Hinesville. He graduated from Bradwell Institute in Hinesville, and has been president of Kappa Phi Kappa, vice-president of the French Club, and a member of Art Club, English Club, and received the Alpha Rho Tau award.

WEEKEND EVENTS

This Friday the movie on campus will be "The Inn of the Sixth Happiness." The film will begin at 7 p.m. in McCroan Auditorium.

Eta Rho Epsilon is sponsoring a square dance Saturday night in the old gym at 8 p.m. Records will provide the dance music. Y'all come!



MISS FRANCES ANDERSON

Anderson Frequently Mistaken As Student

By BARBARA BROWN

The fall quarter has brought many new student and faculty members to Georgia Southern College. One of these is Miss Frances Anderson, director of the home management house.

Miss Anderson is a native of Morris Hill, North Carolina, located in the western part of the state. She attended Morris Hill Junior College, graduating in 1957. She then transferred to Women's College of the University of North Carolina, from which she graduated last year.

Having obtained her B. S. degree in home economics, Miss Anderson did graduate work, which consisted of directing a home management house. Her particular branch of the home economics field is that of housing and home management. This is her first job, and at the moment she is very busy making plans for the new home management house.

A Mountain Girl

Being, as she puts it, "a mountain girl," Miss Anderson dislikes sand in her shoes. Her pet peeve is "for people to misinterpret the meaning of home economics." Her hobbies are music and sewing, which she explains is a hobby, not being in her particular field. Her most outstanding honor is being a member of Omicron Nu, the national home economics society.

How does she feel about GSC? "The atmosphere is very pleasant, and my working conditions, which is this new Herty Building, are most enjoyable. I appreciate the interest that the students have shown in me. They all seem to be of high caliber and very interested in learning," Miss Anderson stated.

If you have had the pleasure of meeting Miss Anderson, you will understand why she is readily confused with the students. "When I meet people in Statesboro," she said, "they

ed if accompanied by a stamped, self-addressed envelope, but they cannot be otherwise acknowledged, nor can the Society compensate students for poetry which is published.

All entries must be postmarked not later than midnight, December 9, 1960, to be considered, and the decision of the Society judges are final.

The George-Anne

MIDGE LASKY, Editor

ALBERT BURKE
Business Manager

ROBERTA HALPERN
Managing Editor

JIM POLLAK
News Editor

The opinions expressed herein are those of the student writers, and not necessarily those of the college administration and faculty.

Editorial Board: Jim Brandon, Roberta Halpern, Janice Rawl
Columnists: Billy Deal, Ron Nesbitt, Marie Eubanks, Jack Smoot

News and Feature Staff: Roland Page, Barbara Brown, Sandra Cox, Patti Ray, Ann Dwell, Robert Snipes, Betty Jean Bryant, Delle Boykin, Mary Louise Harris, Peggy Parks, Joe Williams, Joyce Nelms, Mary Charlie Durden, Helen Nowcek, Bob Cochran, Anne Sellers, Barbara Vaughn

Sports Staff: Warren Dawson, Helen Crump, Don Fordham, Robbie Powell, Robert Schofield

Copy Editor: Stacy Wells

Typists: Claudette Akins and Patsy Wagner

SUBSCRIPTION RATE: \$1.50 A YEAR

Entered as second class matter at Post Office at Georgia Southern College, Georgia Southern Branch, Statesboro, Georgia, under temporary permit.

VOLUME 34

FRIDAY, NOVEMBER 11, 1960

NUMBER 7

Midge Lasky

Time Out with The Editor

The United States now has not one, but two Presidents. Number one is Dwight David Eisenhower, the President-in-office, and number two is John F. Kennedy, the President-elect.

The U. S. is also entering a strange period of 11 weeks about which an interesting question can be asked. The question is: "Do we really have a President of the United States between the morning of November 9 and 12 noon on January 20?"

Certainly each one of us



knows the answer! The legal responsibility for leadership is still in the hands of President Eisenhower, but could not be possibly losing his domination rapidly?

The real power and influence lies in President-elect Kennedy. The only catch is that he cannot assert this power and make it felt until January.

Inform "K", Castro

One small chore should not be neglected. Someone should advise Mr. Nikita Khrushchev and Senor Fidel Castro that right now in this interlude of housecleaning in Washington, they should be courteous and not cause an uproar. If a real emergency should arise, which of our two presidents will take the lead?

Unfortunately, there are no step-by-step rules describing how one administration leaves office and gives the job of running the country to a new administration.

Our founding fathers neglected to say anything in the Constitution concerning this. Nothing can be found in law books. All President Eisenhower can do is follow a little, fairly recent precedent, custom and for the most part, play the situation "by ear."

Vacation Vs. Action

President-elect Kennedy won't have to wait too long to get into action. Right now I imagine he would rather disappear from the spotlight of fame and take a little vacation. The months of hectic campaigning is over and the strain was overwhelming.

This Democrat must immediately begin to select his White House aides. The world will continue to spin and he has to begin his lessons to learn how to be President, if that's possible!

Now that the election is over we will be able to see exactly what President Eisenhower meant when he said he means to start giving information about

the governmental situation to his successor promptly after election day.

Presidents Meet

The relationship between the incoming and outgoing President will be interesting to watch. They are usually touchy situations. Sometimes the two men appear not to recognize each other as in the case of Wilson and Harding. The meetings are sometimes brief and chilly affairs as exemplified in the case of Truman and Eisenhower eight years ago.

Great importance is placed on the altruism and farsightedness of the outgoing President. In order to simplify this transition difficulty, a consistent policy for handing over powers in an orderly fashion with the least disturbance must be enacted.

Many responsibilities face Kennedy for the next 11 weeks. Cabinet members must be chosen and ready if he is to be effective as soon as he takes office. His aides will include approximately 100 under-secretaries, assistant secretaries and other principal assistants.

Handling Congress

Tact and delicacy must be used in handling Congress. His planks and programs are perpetuated by Congress. How much Congressional influence over matters of personnel, organization or policy with the Executive Branch Kennedy will allow is one question which will now be answered.

Besides being the elected leader of our nation, he is also the national leader of the Democratic party. He must decide what role he will fill as a party leader.

In the area of this special constitutional responsibility, the command of the Executive Branch decisions must be made. One of the idiosyncracies of our governmental system is that the outgoing President prepares the budget under which the incoming President will operate. Kennedy will face one of his first problems of revising this budget.

The proportions and administration of these changes will determine the character of his first year in office. The first year for all new presidents is the worst and probably he wishes that year's events could be erased from his record.

Another problem will be the staffing the executive departments and establishing confidence between the new President's political appointees and the civil servants of another leader.

What style of leader is Kennedy? This we will see in the manner he attacks his pre-inaugural problems.



REGIONAL
CAMPUS...

By ROBERT C. ANDERSON
Southern Regional Education Board

Ten years ago President Harry S. Truman signed into law an act which launched the United States on a new era of scientific education.

That act, "The National Science Foundation Act," was passed in 1950 after five years of legislative struggle to form a federal agency which would support basic research and education in the sciences.

Today 75 colleges are universities in 16 Southern states are engaged in basic research sponsored by the National Science Foundation.

NSF SUPPORT

Over 300 students are studying in Southern institutions with NSF support this year, and more Southern students are studying in colleges in other parts of the country.

Twelve schools in nine Southern states are receiving NSF grants to improve graduate research facilities, and able scientists have been retained in Southern faculty posts by funds made available by the NSF for independent investigation.

The story of the growth of the NSF is a story of improving science training in the United States.

The National Science Foundation was supported in 1950 by an appropriation of \$3.5 million. The 1960 fiscal appropriation is \$152 million.

96 Grants Given
During the first year, the Foundation made 96 basic research grants totaling \$1,073,975. Last year, the NSF made 1,809 basic research grants totaling \$49,121,529.

One of the Foundation's biggest assists to education and research is the provision facilities. Important instruments such as nuclear reactors are ordinarily out of financial reach of most universities. NSF grants have helped construct such unusual facilities as an oceanographic research vessel, university computing facilities and nuclear research laboratories. Some 12 colleges and universities in nine Southern states are receiving these facility grants, including Florida State University at Tallahassee; Emory University in Atlanta; Louisiana State University and Tulane University; the University of Maryland; Oklahoma State University and the University of Oklahoma; Vanderbilt University; Texas Agricultural and Mechanical College and Rice Institute at Houston; and Virginia Polytechnic Institute.

One of two scientific research facilities supported by the Foundation is located at Green Bank, West Virginia—the National Radio Astronomy Observatory.

continued on page 4

AS WE SEE IT

By ROBERT SCHOFIELD and ROBBIE POWELL

Nixon will be in Washington next year! Although Vice-president Richard B. Nixon lost the presidential election, there will be a Nixon on the Washington scene next year. George Preston Marshall, owner of the Washington Redskins, announced that, in spite of the Redskins' poor showing in the last few games, Mike Nixon, Redskins head coach, will be back next year. An up-to-date sports fan may take this announcement to mean that Coach Nixon will definitely not be back for the 1961 season, unless the Redskins can show improvement during the closing weeks of the current NFL campaign.

Every year there is usually a week that can be classified as 'the week of upsets'; last week was that week for this year. What was probably the upset of the year happened in North Carolina, when little Davidson, a five touchdown favorite, up ended V. P. I. The score in this 'little known' upset was nine to seven. Upsets of greater interest include Minnesota toppling Iowa from the number one spot, Duke taking over Navy's number eight rating, and Army dropping Syracuse from the top ten list.

It seems that Bobby Dodd is becoming tired of tie games. He and 'Bear' Bryant have agreed to a sudden death play-off should the Georgia Tech-Alabama end in a tie. They have asked for permission from SEC and the NCAA to have this play-off.

Frank Howard's dream has at last come true; this weekend the Clemson Tigers will play the University of South Carolina in Clemson's 'Death Valley'. Howard had tried for years to end the annual state fair game played every year in Columbia. Finally Howard resorted to threatening to end the series unless it was played on a home and home basis. This will mark the first time the team from Columbia has ever played in Clemson's stadium, and they go into the game as the underdog. Clemson's Memorial Stadium has taken the nickname of 'Death Valley' because the Tigers seldom lose before home rooters.

The NBA (National Basketball Association) season is barely underway and already the big names are setting the pace.

Wilt 'The Stilt' Chamberlin, last year's Rookie of the Year and scoring leader is once again leading the NBA. His 34.3 average is keeping the Philadelphia Warriors in the thick of the race.

Elgin Baylor, runner up to Chamberlin in the scoring race last year is again trailing this year. He has collected an average of 30 points per game. However, Baylor is leading Wilt in total points scored.

Reflector Proofs Mon. & Tues.

Naval Team To Visit GSC On November 15-16

Lieutenant Commander L. R. Steinmeyer, USN, Officer in charge of the Columbia Recruiting District, announced recently that the Naval Officer Procurement Team from Columbia, South Carolina, will visit GSC on November 15 and 16 as part of its annual fall college visitation program.

The purpose of this visit will be to acquaint the student body with the various opportunities available in the U. S. Navy. Vacancies exist in all types of officer programs, particularly in the Officer Candidate School Program and the Aviation Officer Candidate Program.

Prospective graduates are invited to contact the team for information and initial application.

CLIFTON PRESENTS—ALBERT BURKE

as

STUDENT OF THE WEEK



Albert Burke, a social science major from Wadley, is currently business manager of the George-Anne. He is also active senior member of the debating team and Alpha Phi Omega, service fraternity.

CLIFTON PHOTO SERVICE

E. Main St.

Statesboro, Ga.

Gymnasts Meet With Enthusiasm On GSC Campus

There has been a great deal of enthusiasm shown concerning gymnastics on our campus this fall. Why the enthusiasm? Because of the addition of Mr. Pat Yeager, women's olympic gymnastic coach, who is now assistant professor of physical education at Georgia Southern College.

Added interest has been encouraged by the presence of Doris Fuchs of Rochester, New York, 1960 Olympic gymnast who will be enrolled here as a student next quarter. Doris will then become a member of our women's gymnastic team.

Ann Hedden, junior Pan-American champion on the uneven bars, is a freshman physical education major here on campus.

At the present time the women's gymnastic team consists of nine girls. They are as follows: Lane Hartley, Alamo, Glenda Eskew, Augusta; Sarah Shearouse, Harlem; Marilyn Henderson, Louisville; Velinda Purcell, Carnesville; Marilyn Denmark, Statesboro; Carol Mobley, Griffin; Ann Hedden, Naples, Florida; and Laverne Rehberg, Albany.

The newly elected captain and co-captain are Glenda Eskew and Lane Hartley, respectively.

The women's gymnastic team will compete in such meets as the National Gymnastic Clinic in Sarasota, Florida, the Georgia AAU, the Florida AAU, a meet in Baton Rouge, Louisiana during the Mardi Gras, and others.



EXPLANATION — A dunkel is a comparative strength rating based on the season's record to date. It reflects average scoring margin relative to other teams. Example: a 50.2 team has been 10 scoring points stronger, per game, than a 40.0 team against opposition of relatively equal rating. The system's operation has been continuous since its origination in 1929 by Dick Dunkel.

GAMES OF WEEK ENDING NOV. 13, 1960

Higher	Rating	Lower
Ranker	Diff.	Ranker
AMONG TOP 120		
FRIDAY, NOVEMBER 11		
Fresno St. 74.1	(2)	San Jose 72.3
G. Wash'n 73.3	(5)	Va. Tech. 73.9
Richmond 67.2	(1)	Furman 65.9
Wichita 72.8	(24)	Drake 69.5
SATURDAY, NOVEMBER 12		
Arizona St. 89.1	(4)	N.C. State 85.2
Arkansas 101.8	(21)	S.M.U. 80.9
Auburn 98.7	(84)	Georgia 84.4
Baylor 95.1	(9)	So. Calif. 83.7
Boston Col. 81.0	(13)	Boston U. 68.3
Clemson 97.3	(8)	S. Carolina 79.4
Dartmouth 70.9	(23)	Cornell 48.1
Detroit 82.7	(18)	Villanova 64.7
Duke 100.9	(20)	Wake Forest 81.1
Florida 98.6	(12)	Tulane 86.1
Ga. Tech. 98.5	(0)	Alabama 98.5
Harvard 71.1	(21)	Brown 50.3
Houston 85.7	(8)	Florida St. 77.3
Illinois 99.2	(3)	Wisconsin 96.2
Iowa St. 91.8	(25)	Kansas St. 66.5
Kansas 101.5	(2)	Colorado 89.1
Kent St. 68.8	(3)	Louisville 65.9
Kentucky 98.5	(10)	Xavier 82.5
L.S.U. 100.9	(10)	Miss. St. 91.0
Marquette 70.3	(3)	Cincinnati 66.8
Maryland 84.8	(10)	N.C. State 85.2
Memphis 89.0	(17)	Chattanooga 71.9
Miami Fla. 90.6	(1)	Notre Dame 89.6
Miami, O. 68.6	(11)	Dayton 57.8
Michigan 99.5	(15)	Indiana 84.7
Mich. St. 104.9	(8)	N. Western 96.4
Minnesota 114.5	(13)	Purdue 101.3
Mississippi 107.2	(13)	Tennessee 94.1
Miss. St. 91.8	(22)	La. Tech. 69.4
Missouri 110.0	(19)	Okla. St. 81.9
Navy 96.8	(33)	Virginia 83.6
Nebraska 84.0	(0)	Okla. St. 81.9
N. Mexico 71.4	(10)	Colo. St. 61.0
N. Mex. St. 83.2	(19)	W. Tex. St. 74.2
Ohio St. 112.0	(6)	Iowa 105.6
Ohio U. 85.6	(3)	Bowling Green 82.6
Oregon 91.9	(25)	W. Virginia 67.4
Oregon St. 89.3	(17)	Stanford 71.9
Penn. 101.8	(13)	Columbia 61.6
Penn St. 96.1	(15)	Holy Cross 81.0
Pittsburgh 101.8	(6)	Army 95.4
Rice 101.7	(18)	Tex. A & M 95.4
OTHER SOUTHERN		
FRIDAY, NOVEMBER 11		
Ark. Tech. 46.5	(24)	Quachita 22.7
South St. 35.0	(15)	Hendrix 19.9
W. Carolina 51.3	(7)	Newberry 45.8
SATURDAY, NOVEMBER 12		
Appalachian 57.4	(0)	Wofford 57.0
Ark. A & M 22.7	(20)	Ozarks 3.1
Ark. St. 65.6	(1)	Tenn. Tech. 64.4
Arlington 72.3	(40)	Corpus C. 22.3
C-Newman 39.0	(10)	Maryville 29.2
Catawba 42.3	(2)	Gulfport 39.9
Centre 35.8	(1)	H-Sydney 34.8
Conway St. 44.1	(2)	Austin 41.9
E. Kentucky 54.8	(8)	Morehead 46.6
E. Tex. St. 57.0	(4)	Lamar 56.9
Em. Henry 39.5	(3)	Concord 35.2
Fairmont 33.2	(1)	W. Liberty 32.7
Henderson 46.1	(24)	Harding 22.3
How. Payne 62.8	(15)	S.W. Tex. St. 47.6
Jacks'ville 46.1	(2)	N.E. La. 43.7
Lenoir 43.8	(28)	East 43.6
McMurry 53.4	(2)	Tampa 51.9
Mid. Tenn. 57.8	(1)	E. Tenn. St. 56.9
Murray St. 46.5	(4)	W. Kentucky 45.1
Presbytn 60.6	(3)	E. Carolina 57.2
R-Macon 31.1	(27)	Bridgewater 4.4
S. Houston 52.8	(9)	S.E. Austin 43.6
S.E. La. 69.5	(5)	McNesse St. 64.3
S.W. La. 55.6	(2)	N.W. La. 53.5
Tex. A & M 75.0	(10)	Sul. Rose 56.4
Trinity 61.1	(4)	H-Simmons 56.8
Wash-Lee 47.5	(14)	Sewanee 33.3
W.V. West'n 35.7	(9)	Bethany 26.5
Home Team		
NATIONAL LEADERS		
Minnesota 114.5	Purdue 101.5	Georgia Tech. 98.5
Ohio State 112.0	Kansas 101.5	Army 95.4
Missouri 110.0	L.S.U. 100.9	U.C.L.A. 98.5
Mississippi 107.2	Duke 100.7	Texas 97.9
Iowa 106.9	Michigan 99.5	T.C.U. 97.8
Mich. State 104.9	Illinois 99.2	Navy 96.8
Arkansas 101.8	Colorado 99.1	Northwestern 96.4
Pittsburgh 101.8	Auburn 98.7	Iowa State 91.8
Rice 101.7	Florida 98.6	Wisconsin 96.2
Washington 101.7	Alabama 98.5	Penn State 96.1
		Miss. State 91.0

Copyright 1960 by Dunkel Sports Research Service

Phenn Daffynition Given by Searce For Foggy Fans

By HERB CAPPILOW

There has been a great deal of discussion at Georgia Southern about PHENN, and while there have been several articles written about the sport, little is really known about its usefulness and future. Your reporter, therefore, decided to go to the Chairman of the Division of Health, Physical Education and Recreation for an accurate explanation of the game.

Mr. J. B. Searce, Jr., states the PHENN is actually a combination of field hockey and shuffleboard. He further states that the game requires several of the techniques used in softball and baseball, contains some of the rules, on a modified basis, of soccer, uses equipment similar to that of football, and contains specific fundamentals peculiar to volleyball and basketball. It is also noted that in playing certain positions, specific gymnastic skills are required.

In discussing the usefulness

of the sport, Mr. Searce said, "PHENN contains all of the elements necessary to fitness, meets all of the objectives of physical education, both general and specific; is highly competitive; and has unlimited possibilities for spectator appeal." He concluded his remarks by saying, "A sport of such magnitude as PHENN is the answer to the curriculum problems of the physical educator and will surely become not only a one sport complete physical education program, but also a complete inter-school athletic program.

PLAY NIGHT

Play Night will be held every Wednesday evening from 6:30 until 8 p.m. in the Hanner Building come out and join in the fun.



New GSC Cheerleaders

THE NEWLY SELECTED Georgia Southern College cheerleaders have it all over the Egyptians when it comes to building pyramids. First row left to right are: Mickey Peterman, Savannah; Carleen Rahn, Springfield; Penny David, Waycross; and Mary (Boopie) Holt, Rochelle. Second row: Diane Sammons, Wrightsville; and Anne Edwards, captain, Hinesville. Forming the peak of the pyramid is Marilyn Denmark, Statesboro.

Intramural Roundup

By HELEN CRUMP and WARREN DAWSON

Girls, intramurals are for everyone so please come out and support your team. There will be a schedule posted in your dormitory so stop by and see when you play.

Last Wednesday afternoon, November 2, the undefeated Cardinals added another victory to their record. They scored 59 points while the Belles fell behind with 18. For the losing Belles Jane Strickland, Nahantia; and Faye Parks, Brunswick, both scored four points each. For the high scoring Cardinals

Mariellen Williams, Augusta, was high scorer with 14 points, with Wylene Fendley, Fort Gaines, close behind with 11 points. Betty Henderson, Waycross, added eight points for the Cardinals.

On a cold Monday afternoon, November 7, the Robins met the Pelicans and defeated them by a score of 27-23. It was a hard fought game with Jackie Marshall, Augusta, scoring 12 points for the losing team, followed by Sally Coleman, Summerville, with four points. For the hard fighting Robins, Mary Hunt, Macon, racked up ten points and June Davis, Moultrie, added nine points.

In the Continental League the Cardinals are ahead with two wins and no losses. There is a four-way tie in the Ivy League between the Bluebirds, Pelicans, Robins, and Yellow Jackets.

Volleyball has been scheduled until Thanksgiving holidays, so come out and support your team.

Those people still in the table tennis tournament include Velinda Purcell, Carnesville; Carol Kinard, Dublin; Frances Evans, Glenwood; and Ann Hedden, Naples, Florida.

Regular Pizza & Drink

85c

Also

Chili Dog Plate
Chili Dog - French Fries
Cloe Slaw - Drink

PARAGON

Skate-R-Bowl

Bowling: 35c or 3 for
Mon.-Sat. 2-12 p.m.
Student Rates—2-6 p.m. \$1.00

Skating:

Mon.-Sat. 2:30-5 p.m. and 8-11 p.m.
BOOT SKATES: 75c afternoon—\$1.00 night
(You can save 25c with your own skates)

SOUTH ON 301 (Just off College Campus)

HOLE IN THE AIR!

Radio message has come to Tim Wade, Alaska bush pilot, from Cliff Lake Camp: "Man badly hurt—need doctor and nurse!"

NOBODY COULD FLY IN THIS SOUP!

GET IN, DOC, IN A STRAIGHT LINE, CLIFF LAKE'S FOUR GLACIERS AWAY.

FOUR GLACIERS?

NO GLACIER NO. 1

HOW DO YOU KNOW?

BY THE DOWN-DRAFT!

Note: Tim knew a glacier surface always chills the air above it—causing a down-draft.

SO YOU ACTUALLY FIGURED OUT WHERE YOU ARE BY DOWN-DRAFTS!

GLACIER NO. 4, NOW—DOWN THROUGH THE SOUP!

HE'LL BE OKAY, THANKS TO YOU, YOU FLY WITH YOUR HEAD!

A MAN WHO THINKS FOR HIMSELF! MUST BE WHY YOU SMOKE VICEROY

SURE IS! VICEROY'S GOT IT... AT BOTH ENDS! GOT THE FILTER, GOT THE BLEND!

GOT THE FILTER... GOT THE BLEND!

THE RIGHT TASTE BECAUSE

Viceroy's got it... at both ends

GOT THE FILTER... GOT THE BLEND!

GOT THE BLEND!

© 1960, BROWN & WILLIAMSON TOBACCO CORP.

New Cheerleaders Are Preparing Pep

By ANN SELLERS

Are you ready? Yea man, our cheerleaders are ready for a yelling good season. Seven lively GSC coeds are practicing three hours a day learning how to put pep and spirit into our basketball games which begin December 1.

Mrs. Iris Young, the squad's sponsor, is helping them with new actions for their yells and Mr. Pat Yeager is teaching them backwards and forward flip-flops.

Captain Described

Anne Edwards, Hinesville, a junior transfer student from Stetson, is the squad's captain. Anne, who likes cheerleading because it makes her feel a part of the school, was a cheerleader for four years at Claxton High and one year at Stetson.

Marilyn Denmark, a physical education major from Statesboro, is the team's co-captain. Marilyn has never been a cheerleader before, but she has coached cheerleaders at the recreation center where she works part-time. Marilyn, who loves sports, is also on the gymnastics team. She has two swimming trophies and won two cups at her high school field day events.

David Returns

Pennie David, Waycross, is the only returning cheerleader from last year's squad. Pennie is secretary-treasurer of the group and has the job of budget-

ing their money for road trips and uniforms. Pennie loves golf, baseball and football. While she was in high school, she was captain of the powder puff football team for two years.

Michele (Mickey) Peterman from Savannah has never been a cheerleader but has always wanted to be one. Mickey is looking forward to cheering for the games, but not the "flip-flops." Mickey, a math major, was valedictorian of her senior class.

Diane Sammons, a vivacious freshman from Wrightsville, has never been a cheerleader because she was always in the band. Diane was valedictorian of her senior class and president of the Tri-Hi-Y. She likes swimming, tennis, and English, her major.

Carleen Rahn, Springfield, an alternate, likes cheerleading because it makes her feel closer to the school. Carleen was a cheerleader for four years at Effingham County High. Carleen is salutatorian of her senior class. She was Miss Effingham County and the F. F. A. Sweetheart. Carleen broke a couple of blood vessels and a ligament practicing gymnastics.

Mary (Boopie) Holt, an alternate, from Rochelle, has been in cheerleading since she was a mascot in the sixth grade. She cheered all the way through junior high and high school. Boopie has won prizes for her singing and acting. Her brother acts in off Broadway plays. Boopie was voted Miss Wilcox County High School and the most athletic girl in her senior year. Boopie says she has even been locked in jail. (Her father is a marshal).

GEORGIA SOUTHERN COLLEGE FOOTBALL CONTEST

Name _____

Address (Dormitory of Student) _____

City and State _____

Pick The Winners Win \$10.00 Cash

**SUPPORT THE SPONSORS OF THIS
CONTEST BY VISITING THEM WHEN
YOU BUY!**

Circle all the winners and receive \$10.00 cash. If no one gets all the winners, the person naming the most winners will receive \$5.00 in cash from the George-Anne. In case contestants tie, the prize is equally divided.

1. In each ad on this page you will find two college teams scheduled to play football this week. Check the teams you think will win. Tie games count against you unless indicated.
2. Mail or bring your entry to The George-Anne office located in the Frank I. Williams Center not later than 5 p.m., Friday. Letters must be postmarked before this time.
3. Members of the George-Anne staff are not eligible to win.

STUDENTS!

For The Best In Foods Its

Franklin's Restaurant

"Never Closes"

—At Intersections 301 - 80 - 25—

Kentucky — Tennessee

The College Pharmacy

"Where The Crowds Go"

DRUGS—SODAS—COSMETICS

—Phone PO 4-5421—

Syracuse — Miami

BUGGY & WAGON CO.

- ✓ General Line Hardware
- ✓ Gift Items
- ✓ Sporting Goods

Phone PO 4-3214

Statesboro, Ga.

Citadel — Arkansas State

Bullock County Bank

"Service With A Smile"

Member

Federal Deposit Insurance Corporation

Clemson — Boston College

Franklin Chevrolet Co.

—Sales and Service—

60 E. Main St.

Baylor — Southern Methodist

Welcome Students and Faculty Favorite Shoe Store, Inc.

"SHOES FOR THE ENTIRE FAMILY"

City Club—Velvet Step—Weatherbird
SHOES

Make It Your Shoe Headquarters

Maryland — Virginia

Fraklin Radio & TV Service

—ZENITH—

TV—Radios—Record Players
Complete Selection of Records

48 E. Main St.

Statesboro, Ga.

Indiana — Purdue

Medical Center Pharmacy

"Statesboro's Friendly
Neighborhood Drug Store"

OPEN DAILY INCLUDING
WEDNESDAY & SUNDAY

(Located Opposite Hospital)

Furman — Davidson

Patronize Your Friendly SEA ISLAND BANK

SAFETY—COURTESY—SERVICE

Member Federal Deposit Insurance Corporation

Duke — North Carolina

Howard Johnson's

AND

Statesboro Motor Lodge

"Landmark for Hungry Americans"

109 N. Main St.

Statesboro, Ga.

George Washington — West Virginia

EVERETT MOTOR CO.

—Sales and Service—

Plymouth—DeSoto—Dodge—Dodge Trucks

45 North Main Street

Yale — Harvard

Jake's AMOCO Service

AMOCO Products—FIRESTONE Tires

Washing—Lubrication—Road Service

(Six Blocks North of College Gate)

LUCKY CAR No. 563

Winner Gets FREE LUBRICATION

Illinois — Northwestern

Robbins

Iowa — Notre Dame

MRS. BRYANT'S KITCHEN

"Where Eating Is A Pleasure"

AND

BRYANT'S MOTEL

"For the Best In Rest"

Located One Block North of Campus

Kansas — Missouri

MARVIN PITTMAN HIGH SCHOOL

REPORT of

JOHN DOE

SUBJECT

TYPING I

TEACHER

MRS. JIM BROWN

	1st 6 Weeks	2nd 6 Weeks	3rd 6 Weeks	Exam.	Sem. Av.	4th 6 Weeks	5th 6 Weeks	6th 6 Weeks	Exam.	Sem. A.	Year Av.
PERIODS ABSENT	1										
TIMES TARDY	2										
PUPIL'S GRADE *	C										
SKILLS:											
SPEED	2										
ACCURACY	3										
TECHNIQUE	4										
COORDINATION	2										
FLUENCY	3										

ATTITUDES:

PREPARES DAILY ASSIGNMENTS	1										
CARRIES OUT RESPONSIBILITIES	2										
FOLLOWS DIRECTIONS	2										
COMPLETES WORK	2										
DOES NEAT AND CAREFUL WORK	4										
TAKES PART IN CLASS DISCUSSION	4										
WORKS INDEPENDENTLY	4										
WORKS TO LIMIT OF ABILITY	3										
RESPECTS PROPERTY & RIGHTS OF OTHERS	1										
COOPERATES WITH OTHERS	1										
CONDUCT	2										

* Grade based on Achievement, Skill, and Attitude.

1 Superior achievement	GRADING SYSTEM	
2 Shows satisfactory progress	A 93 - 100	D 70 - 74
3 Shows improvement	B 85 - 92	F Below 70
4 Shows need for improvement	C 75 - 84	

New Type Of Report Card Is Issued At MPS

A new type report card is now being issued to Marvin Pittman High School students. Miss Mary Knox McGregor, counselor and English teacher, stated that "The new reports are designed to present a more complete picture of the student's skills and attitudes."

This is believed to be the first report card of its kind used in area schools. According to Miss McGregor no example of this exact type has been found.

A student taking five courses will actually get five cards at each report period. One card will be issued for each subject. Each card can then show the student's skills in each course. The skills listed will vary according to the subject area. This enables the teacher to use skills he or she thinks important. The

FRESHMAN CLASS RUN-OFF DECIDED

The run-off for the secretary-treasurer of the Freshman class was held Monday, November 7, between Joyce Redding, Griffin, and Trina Davis, Albany.

Joyce Redding with 85 votes carried the majority over Trina Davis '52 votes. There was a total of 137 votes cast.

portion of the card showing the skills is really the part that is new according to Miss McGregor.

Four members of the faculty of Marvin Pittman worked together to arrange the new report card. In addition to Miss McGregor, the others include: Mrs. Gene Crawford, business; Miss Marjorie Crouch, social studies; and Miss Virginia Parker, science.

The George-Anne—Page 4

Statesboro, Georgia, Friday, November 11, 1960

The PARAGON

6 a.m. - 12 p.m.

College Students and Families Always Welcome

LUNCHEONS—DINNERS

Complete Food Service—Short Orders
Sandwiches of All Kinds—Pizza Pies

Tampa — Alabama

STUDENTS!

BEN FRANKLIN STORE

Shop the Modern and Convenient Way

—Your Most Convenient Store—

E. Main St.

Statesboro, Ga.

Florida State — Auburn

Mack's Service Station

Free Pick Up and Delivery

Students Only—Wash \$1.25—Lub. \$1.00
(With ID Card)

Phone 4-3321 for Prompt Service

Dartmouth — Princeton

Poetical Pieces Being Accepted

Students at GSC are now eligible to submit entries to the American College Poetry Society for an anthology of outstanding college poetry, now being compiled for publication early next year.

Contributions must be the original work of the student and are to be submitted to Alan C. Fox, executive secretary, care of the Society, Box 24463, Los Angeles 24, California. The entries, with the entrant's name, address, and school on each page.

Lewis Hall Gives Coffee For Gettys

Dean Carolyn Gettys, dean of women, was honored at a coffee given by the Lewis Hall girls on Saturday morning in the dormitory.

Among those attending included Dr. and Mrs. Zach Henderson; Miss Kirbylene Stephens, secretary to the President; Mr. Paul F. Carroll, dean of the college; Miss Viola Perry, registrar to the college; Mrs. Kate Pate, Miss Lizzie Norman, secretaries to the dean and Registrar.

Also Dean Ralph Tyson, dean of students; Mrs. Jean Coleman, secretary to the dean of students; Mr. and Mrs. William Dewberry, comptroller; Mrs. Cleo Franklin, house director of Sanford Hall; Mrs. Thelma Hartley, house director of Cone Hall; and Mrs. Archie Jackson, house director of Deal Hall.

WANT THE MOST IN

QUALITY

STYLE, VALUE

and SERVICE?

You'll find them all when you shop at



For Your Shopping Pleasure

Econ-O-Wash

(Next to Paragon)

Wash 25c

Dry 10c

If you do not have time, attendant will wash and dry for you.

JIM'S

Hair Stylist

Member National

Hairdressers' Assn.

409 S. Main - PO 4-2122

Statesboro, Ga.

SHAKES!

.00 to .25

DRAW FOR A SHAKE

Snack Bar

at

STUDENT CENTER