

Georgia Southern University

Digital Commons@Georgia Southern

---

The Inkwell

Student Media

---

Fall 11-19-1970

## The Inkwell

Armstrong State University

Follow this and additional works at: <https://digitalcommons.georgiasouthern.edu/inkwell>



Part of the [Higher Education Commons](#)

---

### Recommended Citation

Armstrong State University, "The Inkwell" (1970). *The Inkwell*. 163.

<https://digitalcommons.georgiasouthern.edu/inkwell/163>

This newspaper is brought to you for free and open access by the Student Media at Digital Commons@Georgia Southern. It has been accepted for inclusion in The Inkwell by an authorized administrator of Digital Commons@Georgia Southern. For more information, please contact [digitalcommons@georgiasouthern.edu](mailto:digitalcommons@georgiasouthern.edu).



THE

# TINKWELL

ARMSTRONG STATE COLLEGE

DIVERSE IN SCOPE,

INDEPENDENT OF VOICE,

SPOKESMAN FOR A  
PROGRESSIVE SOUTH.

VOLUME XXXV - NUMBER 8

ARMSTRONG STATE COLLEGE

NOVEMBER 19, 1970







Phi Mu pledges clean Lake Ashmore. Of course this can be rationalized.

The Foreign Language  
Department  
Presents  
**HAPPINESS**  
Rated X  
November 23, 1970  
Jenkins Auditorium  
8 P.M.

## New Parking Amendments

Parking has been one of the big problems at Armstrong this quarter, and the Student Senate has enacted some new proposals in an attempt to alleviate the problem.

All of these regulations will be in effect Winter quarter.

(1) All unmarked parking spaces on Library-Gym Drive, directly in front of the large parking lot will be rezoned for senior parking.

(2) Visitors spaces will be moved. There will be groups of four on Science Drive and on Arts Drive in addition to spaces in front of the Administration Building.

(3) All vehicles driven on campus must have a decal. There will be a special section in the large parking lot for cars without decals (visitors and students' temporary vehicles).

(4) There will be a new fine system. At first violation of an offense, the fine will be \$2. Violations of the same offense will increase the fine to \$4, \$8, and \$12 for the second, third, and fourth violations respectively per quarter.

\*\*\*\*\*

All fines must be paid at the Business Office within 48 hours of receipt of the ticket or the amount automatically doubles. A ticket must be appealed within 7 days of the violation. Traffic Court meets in the Student Government Office each Monday at 12:30 p.m.

Cover Photo . . . left to right Standing: Linda Fritz, Karen Means, Linda Walker, Susan Erson, Valerie Hallman, Judy Lancaster, Brenda Price, Sandy Chavers, Linda Wise, Emma Thompson, and Jane Rockwell. Seated: Valerie Tarver, Bobbie Hopfer, Kathy Huskisson, Vicky Griffin, Barbara Smith, Sharon Peterson, Ellen Ramage, Faith McAlhaney, and Rosemary Thompson. Not pictured: Nancy Breland and Cynthia Humphries. Photography by Robert Ritchie.

# LASH Project Near Pulaski

By Terence Seyden

Recent articles in the Savannah newspapers over the last several months have followed the approach of the LASH shipping service to be located near Oyster Bed Island across the river from Fort Pulaski on Cockscur Island. LASH stands for "lighter aboard ship" and will include facilities for the mother ship to come tie up at the Oyster Bed Island site and unload barges from its deck. These barges will then be shuttled back and forth to unloading points farther upriver.

This project, however, may well be a mixed blessing. There seemingly will be several effects of this on the Fort Pulaski monument. The first is the necessity of dredging a 40 feet deep channel in the lower Savannah river harbor. This would be accompanied by a turning basin of a sort to allow for barge marshalling and handling of the mother ships. There exists the possibility of increased erosion on the north shore of Cockscur Island. There have been discussions between the Corps of Engineers and the Park Service to alleviate this problem. The site for the wharves was moved about 1600 feet upstream from its first proposed location. Also the possibility of a submerged bulkhead along Cockscur Island has been discussed. It seems, however, that there should be some written guarantee that the dredging and increased prop wash associated with LASH would not increase erosion along this bank.

A more serious problem with the proposed LASH facilities is that crews will require access through the Fort Pulaski National Monument roads. This seems to be inconsistent with the nature of Cockscur Island as a historical site. Presently the island is closed to the public at night except for special permits. The LASH crews will be using the dock facilities on the western end of Cockscur Island near the location of the Bar Pilots docks.

This is particularly disturbing in that the working copy of the proposed Master Plan for Fort Pulaski National Monument includes objectives which seem to be inconsistent with the use of the island roads by LASH crews. Some of the objectives of this master plan include:

"Preserve the scenic setting of Cockscur Island so that visitors may comprehend the reasons for fortifying it. . ."

"As parcels of land become available which are needed to protect the historic scene and to reduce the danger of encroachment from the west end of the island they should be considered for acquisition. . ."

"Work toward elimination of the statutory spoilage right of the Corps of Engineers along the north shore of Cockscur Island so as to preserve the historic and scenic environment . . ."

In the Plans summary are included:

"Eliminate encroachments by man and nature within the monument boundary that further alter the historic scene such as deposition of dredge spoils, shore erosion and old structures."

"Keep alert to developments on lands outside the area boundaries that would mar the scenic environment of Fort Pulaski and take appropriate steps with other agencies of government to forestall such developments."

These plans also included the razing of the facilities now used by the Bar Pilots if and when they are abandoned. The whole tone of the Master Plan seems to imply that any development of industrial or shipping facilities in proximity to the Fort Pulaski National Monument should be discouraged. This report points to an ideal situation in which the entire island could be preserved in the context of an historical site.

Even if the LASH facilities are not undesirable in themselves the use of the Fort Pulaski roads to gain access could set a dangerous precedent. Once the integrity of the island's use is disrupted it would seem to be easy for the access privilege to be granted to more and more private business concerns. Owners of private lands on the western end of Cockscur could rightly demand equal access for future development of their property.

It is again disturbing that all the conditions for LASH were not adequately aired to the public before the decision was made to give them the OK. On July 26, 1970, the Georgia Ports Authority announced plans for LASH. Oddly enough nothing was mentioned about the sites proximity to Cockscur Island and Fort Pulaski and nothing was mentioned about the crews for LASH using Fort roads and dock facilities on Cockscur for access to the

project. On August 17, 1970, the Corps of Engineers announced the permit application by the GPA for construction of LASH. Again the newspaper stories mentioned nothing about providing use of Park bridge and roads and docking facilities on Cockscur.

Concerned citizens were given until August 31, 1970, to submit comments on the proposal. Usually if there is enough public sentiment a public hearing is called to air opposing points of view but in the case of LASH, none was held. On October 31, 1970, the Corps of Engineers gave the LASH project a permit for construction. Actual construction has been delayed, however, until it could be determined the extent of dredging that would be necessary. An article in the Savannah papers on November 15 stated that the Savannah office of the Corps of Engineers would request from their Washington office approval to deepen the lower Savannah river harbor channel to accommodate a LASH shipping service operation.

It would seem that there has not been adequate public advisement of all the effect of LASH. A public hearing should have been held. In addition Public Law 89-665, Section 106, Historic Preservation Act of 1966 supposedly requires the President's Advisory Council on Historic Preservation to review plans for projects that would affect historical sites. In actual practice only a few issues go before this committee. Most issues are dealt with by ad hoc committees which represent 3 parties: the National Park Service, a state agency representative and someone from the agency governing permit approval for the project. In the case of LASH it was composed of the District Engineer of the Savannah Corps of Engineers, Colonel Egbert, (now replaced by Colonel Howard L. Stroheck), Mrs. Mary Jewitt, State Liason Officer for Historic Preservation, and Dr. Ernest A. Conway - Chief, Office of Archaeology and Historic Preservation, with the National Park Service. This trio evidently decided not to submit the proposal to the Advisory Council.

The Park Service has entered negotiations with the Georgia Ports Authority to settle the terms for the use of the bridge and roads and docks on Cockscur Island by the LASH crews. However, the premises for these negotiations seem to be the inevitability of LASH coming and Cockscur being used.

It is perhaps ironic that a recent report on the economy of Savannah mentioned the tourist trade as being the area's largest potential for increased revenue. Should we sacrifice the integrity and long term goals of Fort Pulaski which attracted 268,000 visitors in 1968, for the convenience of private business concerns? If LASH is allowed to use the Cockscur facilities will this just be the first in a series of commercial encroachments onto the premises of a National Monument? As there was never a public hearing on the issue, and as there seem to be some inconsistencies between LASH and the working copies of the Master Plan for Fort Pulaski, I would suggest that there needs to be further consideration of the relative merits and adverse effects of the proposal. The matter should be considered by the Presidential Advisory Council. Is it too late? Maybe not. Individuals can write to the President's Advisory Council asking for a review of the project. Also the three members of the ad hoc committee who decided to settle the matter on their own could be requested to reconvene, listen to further public sentiment, and submit the matter to the Council for evaluation.

The three members of the ad hoc committee who should be urged to reconsider the plans are:

Colonel Stroheck, District Engineer, Corps of Engineers, P.O. Box 889, Savannah, Ga. 31402.

Mrs. Mary Jewitt, State Liason Officer for Historic Preservation, 116 Mitchell Street, SW, Atlanta, Ga. 30313

Dr. Ernest A. Conway, Chief, Office of Archaeology and Historic Preservation, National Park Service, U.S. Department of the Interior, Washington, DC 20240

Most important, the address of the advisory council which should be requested to review the LASH proposal is:

Mr. Robert R. Garby, Executive Secretary, Advisory Council on Historic Preservation, Washington, D.C.

Comments in reference to the proposed master plan for Cockscur Island should go in duplicate to:

Superintendent, Fort Pulaski National Monument, Box 98, Savannah Beach, Ga. 31328

## INKWELL

STAFF

Editor .....	Jim Burch
Assistant Editor .....	Steve Langston
Assistant Editor .....	Bill Butler
Managing Editor.....	Terry Dooley
Sports Editor .....	Billy Bond
Contributing Editor .....	Clyde Tucker
Photographers.....	Bob Ritchie
	Mike Vacquer
Faculty Advisors.....	Dr. John Newman
	Mr. Frank Tyrrell
Business Manager .....	Rick Whitson
Joann Lee	Graig Weatherly
Louisa Browne	Jim Miller
Paulette Kaluzne	Joy Veasey
Bobbie Hopfer	Mike Horovitz
Bruce Anderson	Chris Cooper

The Inkwell is written and edited by the students at Armstrong State College and does not necessarily represent the views or opinions of the faculty or administration of the college, or of the University System of Georgia.



# 1971 Miss Geechee Pageant Scheduled

The 1971 Miss Geechee Pageant will be held tomorrow at 8:00 p.m. in the new Student Center.

Danny Kramer will host the event which will select out of 21 contestants the new Miss Geechee. The winner of the contest becomes the official hostess for ASC and is able to participate in the Miss Georgia Pageant which is a preliminary to the Miss America Pageant in Atlantic City.

Before the excitement Friday evening, however, the judges attempt that afternoon to narrow the participation in onstage swimsuit and talent competition down to 10 semi-finalists. Starting at 1:00 p.m. they meet with the girls at a closed reception and interview them in groups of three.

After the reception all 21 girls model in swimsuits and present their individual talents before the judges. This presentation is also closed to the public.

However, the 8:00 show is open to everybody. The 10 semi-finalists will be called on to perform in both swimsuit

and talent divisions. Five finalists will then be chosen from the group and interviewed separately on stage. Shortly after this session, the winner is announced and receives the title of Miss Geechee from the outgoing queen, Maureen Mosely.

Here are the girls:

**NANCY BARBARA BRELAND**, daughter of the late Mr. and Mrs. Woodrow Breland, is an 18 year old sophomore sponsored by the Student Senate. Her height is 5 feet 5½ inches.

**SANDRA ANNE CHAVERS** is a 5 feet 5 inch freshman sponsored by the sophomore class. She is 19 and a member of Phi Mu. Her parents are Mr. and Mrs. J.D. Chavers, Jr.

**SUSAN ERSON**, 21 is a member of Phi Mu and is majoring in English. She is the daughter of Mr. and Mrs. Walt C. Erson and is sponsored by Phi Kappa Theta Fraternity. She is 5 feet 7 inches.

**LYNN MARIE FRITTS**, an 18 year old freshman sponsored by the yearbook, is the daughter of Mr. and Mrs. D.H. Fritts. She is 5 feet 8

inches, a member of Alpha Gamma Delta, and is majoring in Social Welfare.

**VICTORIA ANN GRIFFIN** is the daughter of Dr. and Mrs. W.R. Griffin. She is 18, 5 feet 3 inches a freshman, and her major is English. She is sponsored by Wesley Foundation.

**VALERIE ANN HALLMAN**, 17, is a freshman sponsored by her class. She is 5 feet 6 inches and is the daughter of Mrs. Vivian Howard.

**BARBARA JEAN HOPFER** is sponsored by the Student Education Association. She is 18, a 5 foot 6 inch freshman majoring in Secondary Education. Mr. and Mrs. Herbert Hopfer Jr. are her parents.

**CYNTHIA KAYE HUMPHRIES** is a 5 foot 4 inch freshman whose major is Nursing. She is the daughter of Mr. and Mrs. Harry A. Humphries and is sponsored by the Student Nurse Association.

**KATHLEEN HUSKISSON**, a member of Phi Mu, is majoring in English. The 18 year old freshman is 5 feet 6½ inches and is the daughter of Mr. and

Mrs. John C. Huskisson Jr. Her sponsor is Panhellenic.

**JUDY ANNE LANCASTER** is a Music major sponsored by the Music Department. Her parents are Mr. and Mrs. D.W. Lancaster. She is a 20 year old, 5 foot 5 inch sophomore.

**FAITH McALHANEY**, daughter of Mr. and Mrs. W.H. McAlanaey, is a 19 year old sophomore whose height is 5 feet 5 inches. Her major is Dental Hygiene and she is sponsored by the Junior ADHA.

**KAREN JEANETTE MEANS** is 18, 5 feet 7½ inches and is sponsored by the Baptist Student Union. The sophomore is the daughter of Mr. and Mrs. Kenneth C. Means and is majoring in History.

**SHARON LUCIENDA PETERSON**, daughter of Major and Mrs. Leonard R. Wilson, is 19, a 5 foot 6 inch freshman, and is majoring in education. She is a member of Alpha Gamma Delta Sorority and is sponsored by this group.

**BRENDE CATHERINE PRICE** is sponsored by the Cheerleaders and her major is History. The 17 year old freshman is the daughter of Mr. and Mrs. E.E. Price, is a member of Phi Mu, and is 5 feet 7 inches.

**ELLEN RAMAGE**, 20, is a 5 foot 8 inch Junior whose major is Social Welfare. Mr. and Mrs. J.T. Ramage, Sr. are her parents and she is a member of Phi Mu. and is sponsored by

Chi Phi.

**MARIAN JANE ROCKWELL** is the daughter of Mr. and Mrs. Charles S. Rockwell, III, is 18, 5 feet 4½ inches, and majoring in Elementary Education. The freshman is sponsored by and is a member of Phi Mu.

**BARBARA ELAINE SMITH** is a junior majoring in Social Welfare. Parents of the 5 foot 4 inch, 19 year old are Mr. and Mrs. Z.G. Smith. She is sponsored by Pi Kappa Phi and is a member of Phi Mu.

**VALERIE JEAN TARVER**, 20, also of Phi Mu, is a 5 foot 4 inch junior whose major is Social Welfare. Her mother is Mrs. Ralph L. Tarver and Valerie is sponsored by the ASC Athletic Department.

**EMMA THOMPSON**, 19, is a sophomore sponsored by the Junior Class and a member of Phi Mu. She is 5 feet 3 inches, majoring in Dental Hygiene and her parents are Mr. and Mrs. John J. Thomson, Jr.

**LINDA KAY WALKER** is 19, 5 feet 5½ inches, and is sponsored by Pi Kappa Alpha Fraternity. She is a sophomore majoring in Music and her parents are Mr. and Mrs. H. Eugene Walker. She also belongs to Phi Mu.

**LINDA CAROL WISE**, 21, is an Elementary Education major whose sponsor is Sigma Kappa Sorority. She is 5 feet 5 inches, a senior, and her parents are Mr. and Mrs. Thomas M. Wise.

## Enrollment Tops 2,400 Students

There are 2,406 students enrolled in classes for the fall quarter at Armstrong State College the registrar's office announced. This is a slight drop from the estimated 2,500 students. However, an increase is shown over 1969's fall enrollment of 2,196.

Of these 2,406 students, 21 take classes at Savannah State College, but only 8 Savannah State students take classes at Armstrong.

Students who are residents of the State of Georgia number

1,996 to 404 non-residents and 6 foreign students.

In the different classes, the freshmen have the greatest number with 837 followed by the sophomores, juniors, and seniors with 506, 330, and 292 respectively. The transient students number 32, and there are 409 other students.

Dividing the students by sex and marital status, the single men have plurality of 861 to only 626 single women. Also included are 619 married men and 300 married women.

## Computer Terminals At Armstrong

The educational advancement of Armstrong State College took a major step forward this year with the installation of computer terminals in the Chemistry and Business Departments. These terminals, to which students of every department have access, are tied in to computers at Georgia State and Georgia, in addition to Georgia Tech.

The student has a choice of two languages with which to program the three computers. These languages are BASIC and CPS.

The terminals filled a very important need which arose from volumous amounts of data primarily from chemistry and business courses. The

Chemistry Department's primary use of the terminal is in analyzing data from Physical Chemistry Labs. Technical data which at one time took days to catalogue can be dealt with in a matter of seconds once a program is put into the terminal. Accounting students, once destined to spend laborious hours manipulating seemingly endless lists of numbers, can now enter a program in their terminal and make short work of difficult problems.

Once the initial shock of being confronted by a computer has worn away, the Armstrong student faces a uniquely practical way to further his education.



**FOCUS ON . . . Teresa Brown.** She is a freshman and an Alpha Gam pldege. We caught her in the midst of cramming for an Espanol Esamen.

## Center Presents Program

by David Turner

On Tuesday, November 10, a panel from the Center visited the Armstrong campus to establish a meaningful dialogue with students and faculty. This meeting was held in Jenkins Auditorium and was very sparsely attended due to a conflicting faculty meeting.

Led by Rev. James Tiller, Terry Chestnut, and Mike Graham, the panel sought to discuss the problems of the drug culture in terms of perception, emotional states of being, and creative energy. The fact that drugs may adversely affect the useful function of these actions constitute a situation that must be dealt with.

By means of a slide projected on a screen, participants in the program were shown the necessity of understanding perception. The fact that people seek to see what they know is present in the slide illustrated the fact of the power of suggestion involved in using drugs.

This introduced the idea of the part drugs play on the emotional state of the individual. "Turn on," one of the often misunderstood phrases, was used to describe a feeling possible even without drugs. To quote one of the panel on the emotional state of the drug user, he said, "They exist in the flat lands looking for a way toward philosophical, political and religious beliefs that are their own." In seeking these beliefs, they also seek a sub-culture or community in which these beliefs may be meaningful.

According to Tiller, the Center seeks to provide a community that relates to the drug users and their beliefs so that they will be able to step back and look at what is going on.

To establish the necessary dialogue, the panel entertained questions that ranged from marijuana and its effects as a dangerous intoxicant, to the problem of legislating morality. The panel maintained the

position that one must be willing to accept the responsibility of breaking the law, whether or not the law is right or wrong.

Even with the small attendance and a very short time, the panel discussion was enlightening. The problem was discussed in honesty with an effort to correct the public view that has been distorted by many Myths.

The Committee on the Use and Abuse of Drugs, which staged this discussion, was not concerned with alarming students or with the legal aspects of the question, as with an understanding of what the problem really is. This committee feels that the program was useful and instructive. However, due to its limitations another program will be scheduled for January or February when once again the students will be confronted with the question, "How many myths do you support?"



# Sigma Kappa Installed At Armstrong

During the weekend of November 14 Epsilon Sigma of Sigma Kappa became the third national sorority to be installed on the ASC Campus.

The Installation Weekend consisted of an informal gathering on Friday night, an Initiation ceremony and installation Banquet Saturday, and church services and a Tea for parents and friends on Sunday.

The installation was conducted by Mrs. Edward D. Taggart, the National Secretary-Treasurer of Sigma Kappa; Mrs. Irby Fleming, the Alumnae Regional Chairman for the state of Georgia for Sigma Kappa; Mrs. Richard Brown and Mrs. Don Wilkinson, who are local alumnae; Linda Roberts, Chapter president; and four sisters from Epsilon Epsilon Chapter at the U. of Ga.

Those initiated were: Paula Adams, Grace Burke, Elain Crocker, Barbara Cross, Mary Catherine Cullum, Theresa Dooley, Julianne Dyer, Catherine Lingenfelter, Madine Mairholtz, Deborah Powers, Julie Rossiter, Diana Starkey, Rita Williamson, and Linda Wise. The honor initiates were Mrs. Elizabeth Carter, Mrs. Madeline Boney, and Mrs. George Hunnicutt.

The Saturday night banquet

was held at the Regency Restaurant, with Miss Sylvia Sanders serving as toastmistress. Banquet guests included Dr. and Mrs. Henry L. Ashmore, Dr. and Mrs. Joseph Adams, Mr. and Mrs. Joseph Buck, Mr. George Hunnicutt, and Mr. Harold Boney.

At the Banquet Epsilon Sigma received a silver tea service, a gift from its national organization. The sorority was presented with other silver pieces by alumnae and friends. In addition to silver the chapter was presented its money tree, a Sigma Kappa tradition by which chapters and alumnae groups all over the country send contributions to each newly installed chapter.

On Sunday the new sisters attended church together at the Cathedral of St. John the Baptist. On Sunday afternoon the Epsilon Sigmas held their formal tea for their parents and friends.

The officers of the new chapter are: Linda Roberts, president; Joan Horne, first vice president; Gigi Graham, second vice president; Barbara Cross, corresponding secretary; Deborah Powers, recording secretary; Diana Starkey, treasurer; and Theresa Dooley, registrar.



Miss Sylvia Sanders introducing banquet guest



Dr. Ashmore addressing Sigma Kappas

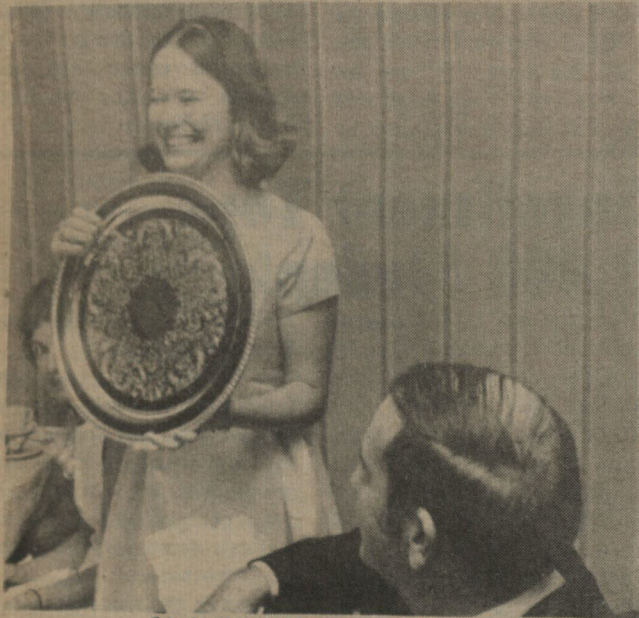

Linda Roberts displaying gifts.



Receiving line at tea. Left to right: Linda Roberts, Dean Propst, Mrs. Ashmore, Mrs. Taggart, Mrs. Wilkinson, and Mrs. Strong.

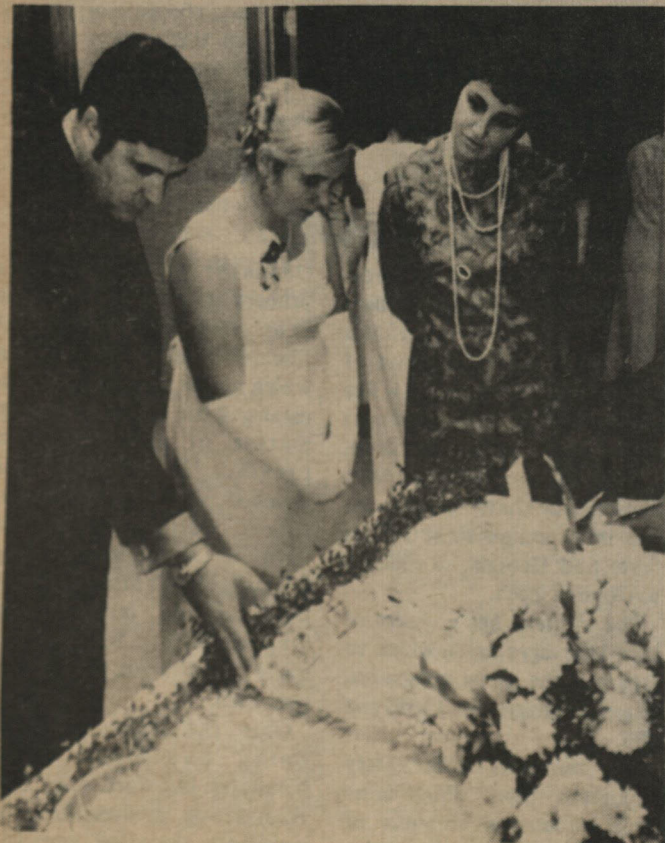

Mr. Buck, Martha Tison and Mr. Buck admiring gifts at Tea



The Sisters of Epsilon Sigma of Sigma Kappa 1970



# Troilus And Cressida November 18 - 21

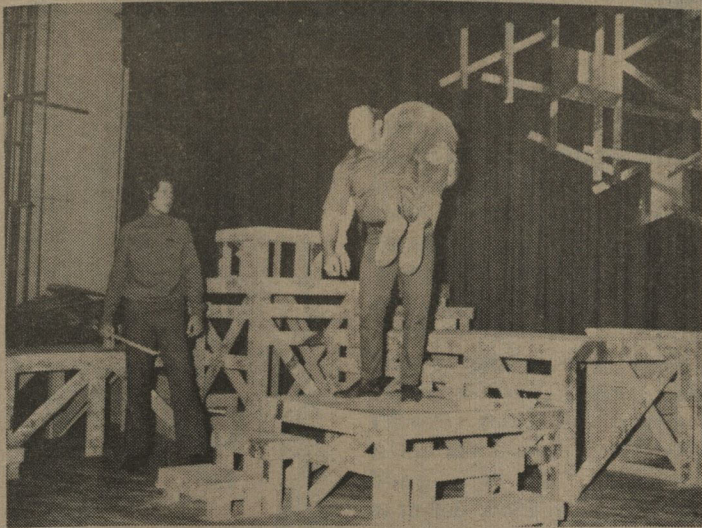

The mixed blessing of a large cast is showing its effects in "Troilus and Cressida". Few students at ASC possess much if any acting experience. The responsibility for molding these raw forms into the viable lucid personality of a Shakesperian character falls heavily on both the director and the young actors. John Suchower is a man possibly without equal to this task in the realm of small college acting bands. The patience of Job, the insight of Solomon, the oversight of a father, and an encompassing view of an eagle are blended in this director who can draw from the shizoid immaturity of a college student a maximum dose of acting.

**MASQUERS**

In the fluid field of the mixed media, William Shakespeare stands a giant, wielding language, setting, and staging. The presentation of a Shakesperian play demands the utmost of a director and theater company, offering at once both the fullest possibility for realization and achievement, and the fullest possibilities for magnifying deficiencies and errors. The Masquers of ASC have set their goals this fall quarter on a rendering of Shakespeare. The 1970 Fall production of the Masquers will be "Troilus and Cressida". This ambitious project draws together the talents of a widely diverse group of both faculty and students.

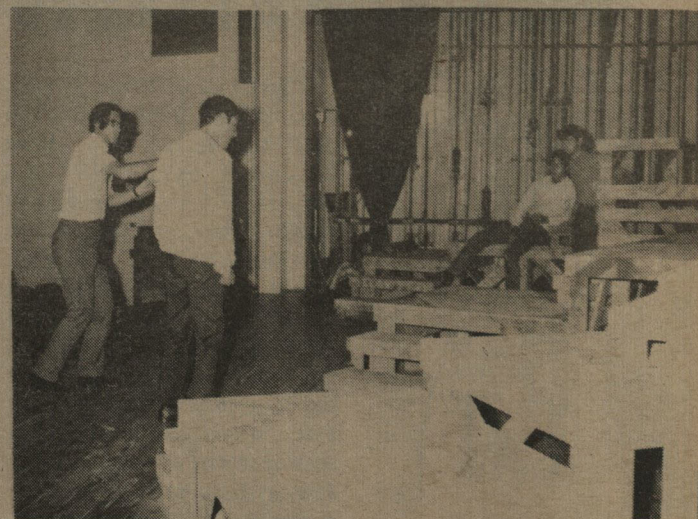

Within the context of actor role possibilities the latent ability on this Armstrong campus is astounding. "Troilus and Cressida" draws its cast from faculty and students alike and without regard for previous experience. The possibilities of each actor are taken and used to the fullest within the context of the play. The trained are few within this group. Each member of the cast has to shoulder his part and carry its creation on his own. The faculty members of the cast come to the play with no omnipotent or quasi-superior attitudes about working with students. The peer relationship of the cast has a biproduct of almost sensed unity within the play.

**O F A. S. C.**

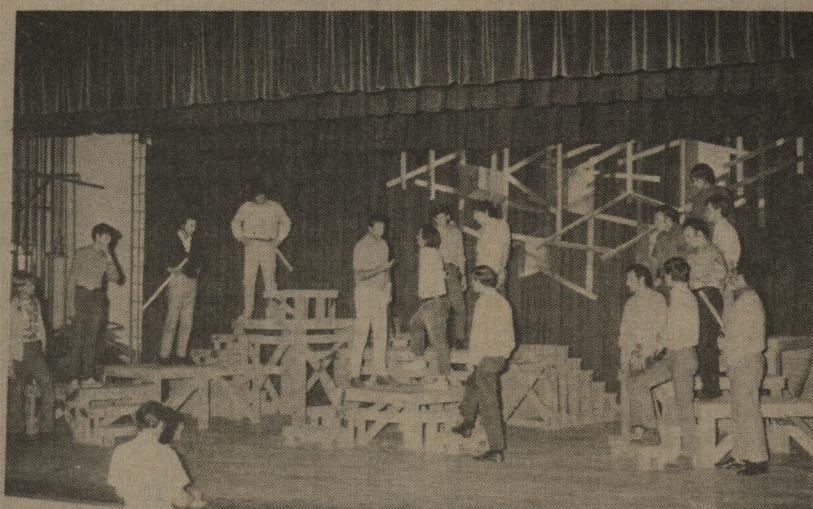

The overall synthesis of all this is amazing to view: the hammering of a role from an individual, the molding of a scene by a union of roles, the blending of scenes, sound, and sight into an act, the growth of a play from three acts. Troilus and Cressida is not a play performed on this campus, but it is a product of growth on this campus. Where three months ago thirty-five people walked to class unaware of their peers, today these people are insensured with a union of achievement in union. Where dramatic chaos existed before now there is symmetry, thanks to J. Suchower, the faculty and students of ASC, and of course, William Shakespeare.

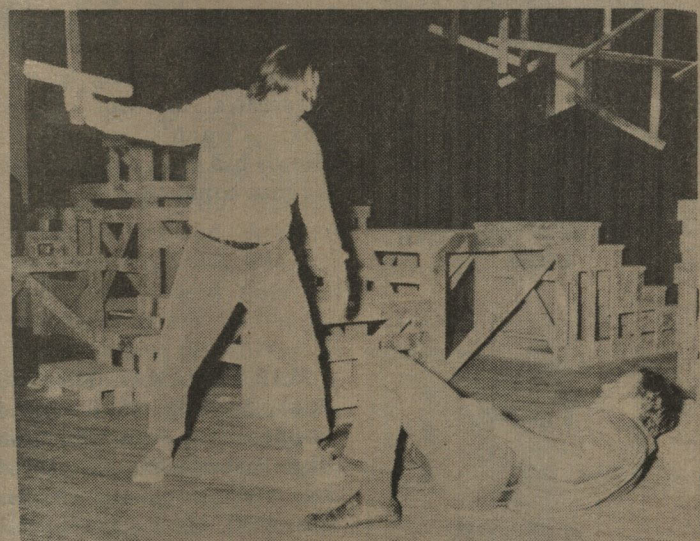

## A.S.C. Previews Campus Life

Senior students from nearby high schools were invited to visit the Armstrong State College campus, on Wednesday, November 11. Mrs. Dora Story, of the registrar's office, acted as hostess to the visitors.

The purpose of this program was to acquaint students, who are considering entering college after graduation, with Armstrong.

Individual letters of invitation were sent from Dr. Ashmore's office to the counselors at each school. It was the responsibility of the high school counselors to distribute the letters to the students. The greatest response came from H.V. Jenkins and Windsor Forest high schools.

Approximately 115 students came to Armstrong. Mrs. Story said that they had been prepared to receive as many as 250 visitors. The students came

from Effingham, Bryan, Liberty, and Chatham counties.

There was no planned program prepared for the visitors. Armstrong student volunteers guided the visiting seniors through the various departments, emphasizing those of particular interest to the individuals. The seniors were also free to visit the offices in the administration building, the library, the book store, and the new student center, where the Armstrong band performed at noon. Mr. Nease served refreshments to the visitors.

Mrs. Story said that she appreciated the help that she received from the Armstrong students who volunteered their services on that day. She has already received several favorable comments from the visitors.



**prevent birth defects**

**give to the March of Dimes**



# ARMSTRONG STATE COLLEGE



BECKER

**BRAD BECKER** - 6 foot, 170 pound Sophomore from De Land, Florida. Brad attended Stranahan High School in his Sophomore and Junior years, and he attended De Land High School in his senior year. He lettered in all three years and was named All-Conference and All-State in his Senior year. Last year, Brad did not letter because he sat out most of Armstrong's season with a chipped elbow and a broken hand. Coach's comment - "Brad is a good ball handler who likes to run with the basketball."

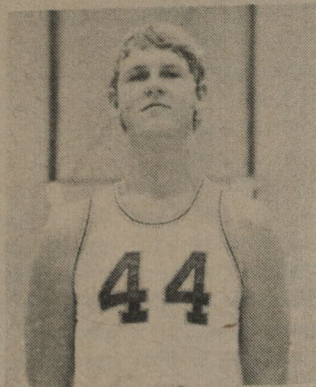

**RON HANCOCK** - 6 foot 5 inch, 195 pound Freshman from Evansville, Indiana. Ron, a forward, earned two basketball letters at North High School in Evansville. He also lettered twice in football. Coach's comment - "Ron has great potential as a Freshman. Although he is one of our biggest and strongest boys, he handles the ball extremely well for his size."

**TOM JENKINS** - 6 foot 6 inch, 210 pound Junior from Hollywood, Florida. Tom earned three letters at McAuthor High School where he was the team's leading rebounder. He attended Brevard Junior College, the number one rated junior college team in the country and averaged 12 points and 10 rebounds per game. Coach's comment - "Tom is our tallest forward. He is a good rebounder, a good defensive player, and has an extremely fine touch on the offensive boards."

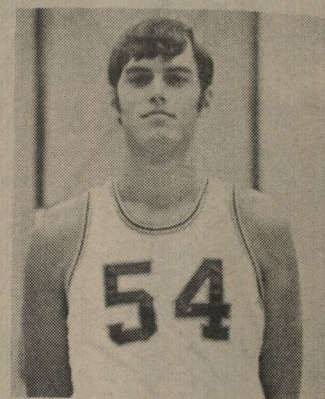

JENKINS

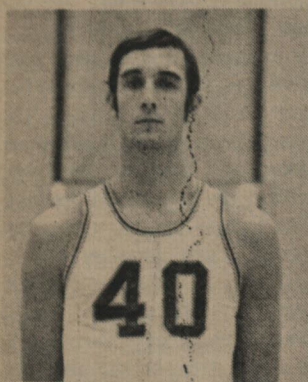

BRADLEY

**ROBERT BRADLEY** - 6 foot 4 inch, 170 pound Junior from De Land, Florida. Robert, also from De Land High School, lettered in all three years of high school and was his team's co-captain. He has been Armstrong's starting forward for the past two years. Last year, Robert averaged 12.3 points a game and 6.3 rebounds per game. Coach's comment - "good shooter, a good ball handler, and a good leader."

**JODY LAING** - 6 foot 5 inch, 205 pound Freshman from Jacksonville, Florida. Jody, a forward, attended Englewood High School where he lettered for two years in basketball. He was voted the most Improved Player on his team. Jody also lettered one year in football. Coach's comment - "Has good size and speed. He has good potential and should develop into a fine basketball player."

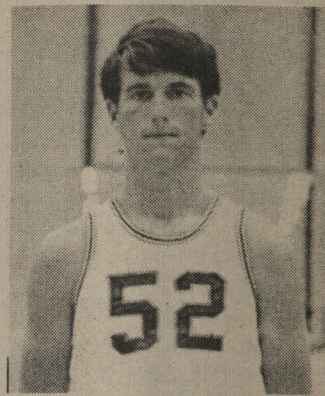

LAING

**LARRY BURKE** - 6 foot 3 inch, 175 pound Senior from Savannah. Larry played basketball for Savannah High where he was voted a member of both the All-City and All-Region teams. Larry currently holds the rebound record at Armstrong at 396 rebounds for one season. Last year, Larry averaged 9.4 points a game and was voted the team's best defensive player. Coach's comment - "great competitor, has good basketball sense, great defensive player."



BURKE

**LANCE GREEN** - 5 foot 10 inch, 155 pound Sophomore from Lafayette, Louisiana. Lance lettered three years at Lafayette High School, and was elected captain, most valuable player, and All-District. In addition to playing basketball in high school, he played football and baseball, and ran track. He was All State in baseball. As a Freshman at Armstrong, Lance played in 22 games; averaging 3 points per game. Coach's comment - "He has extreme quickness and good speed."

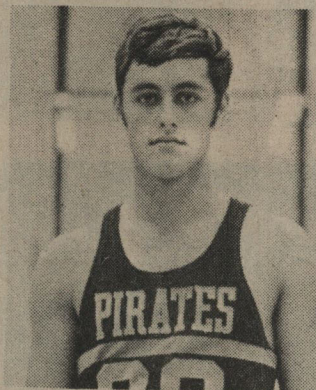

LEON

**HOWIE LEON** - 5 foot 9 inch, 170 pound Freshman from Savannah High School lettering two years in basketball and three years in football. Last season, he was Savannah's Lineman of the Year. Coach's comment - "Howie has good potential and is a great competitor."

**CHARLIE CLARKE** - 6 foot 3 inch, 180 pound Sophomore from Savannah. Charlie is also a graduate of Savannah High School. Last year as a freshman, Charlie played in 18 games averaging 3.2 points and 3.4 rebounds per game. Coach's comment - "Charlie has made a great improvement since last year. He is a good shooter, and a good rebounder, and also an exceptional student."

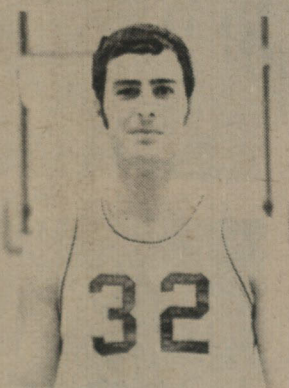

CLARKE



**STEVE HOLLAND** - 6 foot, 180 pound Senior from Evansville, Indiana. Steve also played at North High in Evansville where he led his team to a 27-2 record and the Indiana State Championship. He was picked as All-Region, All-State, and Prep All-American in his Senior year, as well as, being the Most Valuable Player. Besides basketball, he earned 3 letters in baseball and 2 letters in cross country. Steve is a transfer student from Stetson University where he had an 18 point per game average. Coach's comment - "First high school All-American to play at Armstrong."

**DENNIS PRUITT** - 6 foot 4 inch, 190 pound Junior from Norfolk, Virginia. Dennis, a forward, attended Maury High School where he lettered for three years. At Armstrong, he has lettered twice in both basketball and baseball. Last year, Dennis played in 26 games for the Pirates. He won the President's Cup for academic excellence. Needless-to-say, he is an excellent student. Coach's comment - "This is one of the best competitors on the ball club. He has made a great improvement since last year and should help us greatly this year."

**MARK MAMALAKIS** - 6 foot 2 inch, 190 pound sophomore from Savannah High School where he lettered two years in baseball. Besides basketball, Mark plays baseball at Armstrong. Coach's comment - "I feel Mark has the potential and will aid Armstrong's basketball program significantly in the future. He is also an excellent student."

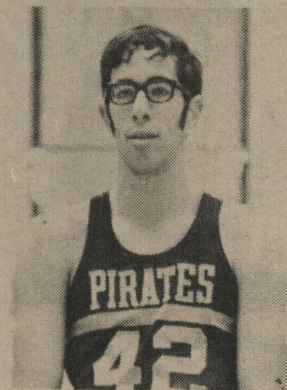

MAMALAKIS



DURKIN

**FRANK DURKIN** - 6 foot 2 inch, 170 pound Freshman from Savannah. Frank, also a graduate of SHS, earned two letters while at Savannah High. Coach's comment - "Frank has made great improvements as a Freshman. He has good height and should develop into a fine guard."

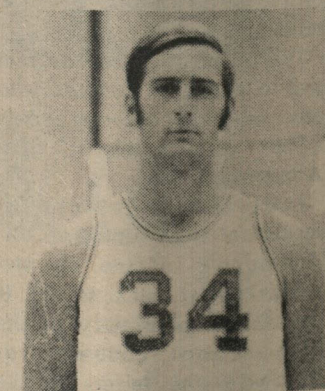

PRUITT

## SUPPORT

## PIRATES



# PRESENTS THE '70-'71 PIRATES

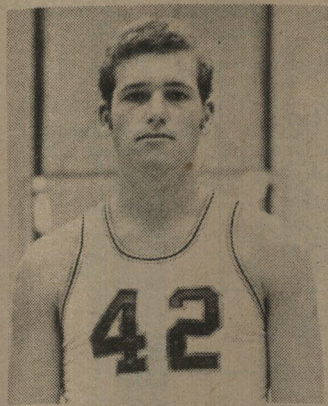

SAMMONS

STAN SAMMON - 6 foot 6 inch, 281 pound Junior from Atlanta. Stan is a graduate of Briarcliff High School in Atlanta. He has earned two letters at Armstrong and was a starter in his Sophomore year. Last year, he was voted the Most Improved Player and the Best Rebounder. He averaged slightly over 8.4 rebounds per game in his sophomore year. Coach's comment - "Stan is the strongest man on the team. He has shown great improvement since last year, and he will be a big factor in determining the success of this year's team."

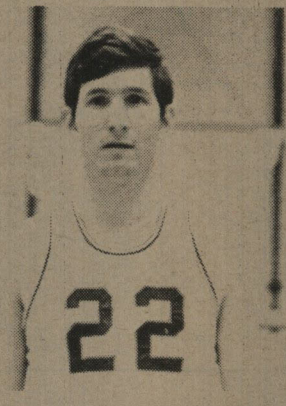

DAVID RICH - 6 foot, 170 pound guard from Savannah. At 22 years old, David is the "old man" of the Pirates. He played high school basketball at Groves where he scored over 1600 points. Besides being All-City and All-State, David lead the state in scoring with a 25.2 average. Last year at Armstrong, David averaged 14.5 points a game and 4.2 rebounds per game. He was ranked second in the nation in free throw shooting at 91%. He set the record for Armstrong for the most consecutive made free throws at 45 - only three short of the national record. Coach's comment - "David should become the second person to score 1000 points at Armstrong. He is a good ball handler, a good defensive player, and an exceptional shooter."

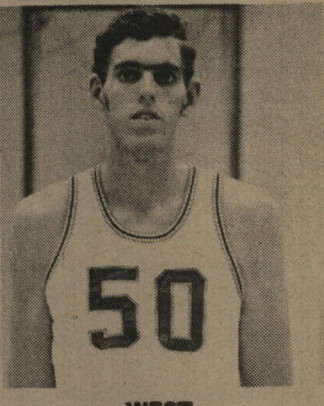

WEST

LAUREN WEST - 6 foot 9 inch, 190 pound Freshman from Jacksonville, Florida. Lauren graduated from Englewood High School where he earned three letters and was a member of the All-City and All-Conference teams. In his Senior year, Lauren set an individual game rebounding record of 25 rebounds. He averaged 20 points and 18 rebounds per game in his Senior year. Coach's comment - "Lauren is the first big boy Armstrong has recruited. He is a dedicated athlete and has shown great improvement since arriving on campus."

## Annual Alumni Game Slated

Armstrong's annual Alumni Game will be played tomorrow night at the ASC gym. The tip-off time is scheduled for 7 P.M.

This year's game will feature many of Armstrong's past greats including Mayor John Rousakis. The Mayor was an All-American at Armstrong when the school was still a junior college. Other alumni expected to make an

appearance include Danny Sims, Danny Stell, Tommy Cannon, Jeff Aycock, and many, many more.

This game will give Armstrong's students and fans a sneak preview of this year's Pirates. The regular season gets underway with the Geechee Classic Tournament. This year, the tournament will host Palm Beach, College of Charleston, and Florida Tech. University.

## Golf Prospects Bright

The 1970-71 Armstrong Golf Team is now in its early stage. There is one change from last years slate, ASC is no longer a member of the Georgia Intercollegiate Athletic Conference (GIAC). The ASC Golf Team retired from this conference at the end of last season winning two conference titles in succession (1968 & 1969); a feat accomplished by few other colleges.

Returning from last years squad are captain Jim Brotherton, Phil Gray, and

Jack Lindsay. Hopefuls for this year include Bob Mulling, Rick Carlon and Cliff Wilson. Anyone interested in playing golf this year should contact Jim Brotherton or Coach Bill Alexander.

Some of the teams this years squad will encounter are: University of South Carolina, The Citadel, Georgia Southern, Valdosta, Malone College of Canton, Ohio, and possibly Bryon College of Providence, Rhode Island.

See The  
Pirates  
In Action

7 Home  
Games

WJCL  
Channel 22

## Kinder Heads Recruiting Program

This year, Coach Kinder, Armstrong's assistant basketball coach, will be in charge of ASC's recruiting program. The program's main purpose is to contact basketball players from around the country in an attempt to interest them in coming to Armstrong to play basketball.

Armstrong is interested in about a hundred boys from the states of Georgia, Florida, South Carolina, Indiana, and

West Virginia. So far, Coach Kinder has sent these boys letters telling them about Armstrong. Later, Coach Kinder plans to meet many of the boys personally and watch them play.

The Armstrong athletic department hopes that through the recruiting program, the Pirates will attract some of the area's best high school basketball talent to play at ASC.

## OIE Pros, BSU Lead Intramurals

The Armstrong Intramural program is in full swing for the current year. The football program, initiated the second week of Fall Quarter, has boiled down to a very tight race.

The current standings are:  
Ole Pros, won 3, loss 0, tie 2  
Circle K\*, won 4, loss 1, tie 1  
P K T, won 2, loss 1, tie 2  
P K Phi\*, won 3, loss 2, tie 1  
Chi Phi\*, won 3, loss 2, tie 1

Nads\*, won 3, loss 2, tie 1  
P K A, won 2, loss 3, tie 0  
Gamma, won 0, loss 2, tie 2  
B S U\*, won 0, loss 3, tie 1  
V.V. Ind.\*, won 0, loss 4, tie 1

\*Does not include games played Tuesday and Wednesday night. Also BSU-PKA game incomplete. There is also a girl's intramural league that the BSU is leading.

# SUSGA REFERENDUM FOR VOTE

As a part oof "SUSGA Referendum Week" the following questions have been to the campuses of all SUSGA member schools in 13 states.

The complete list of questions were reviewed and revised by a team of psychologists and sociologists from Virginia Polytechnic Institute and State University.

It is requested that all students fill out the following questionnaire and place them in the box outside of the Office of Student Activities.

(1) Did you agree with President Nixon's decision to dispatch U.S. ground troops to Cambodia?

( ) yes ( ) no

(2) Do you now think that President Nixon's decision was a wise decision?

( ) yes ( ) no

(3) Do you feel that the present Federal Administration is hostile to college students?

( ) yes ( ) no

(4) If Edward M. Kennedy were in a Presidential Primary today and you had a chance to vote for him, would you?

( ) yes ( ) no

(5) If the Presidential election were today, would you support Richard Nixon for reelection?

( ) yes ( ) no

(6) Should the Federal government assume a greater role in environmental pollution matters?

( ) yes ( ) no

(7) Do you favor legalizing abortion for consenting patients?

( ) yes ( ) no

(8) Do you favor relaxing pornography laws?

( ) Do you feel that the use and/or possession of Marijuana should be legalized?

( ) yes ( ) no

(10) Have you ever smoked marijuana?

( ) yes ( ) no

(11) Are you aware of the laws prohibiting the use and/or possession of marijuana and the penalties if found in violation?

( ) yes ( ) no

(12) Do you approve of pre-marital sex?

( ) yes ( ) no

(13) Have you ever engaged in pre-marital sexual relations?

( ) yes ( ) no

(14) Do you feel the Women's Liberation Front has legitimate complaints?

( ) yes ( ) no

(15) Do you agree with the Selective service system's plans to abolish the draft?

( ) yes ( ) no

(16) Do you support the idea of an all volunteer army?

( ) yes ( ) no

(17) Do you feel that women would be eligible for induction for active duty by the selective service?

( ) yes ( ) no

(18) Do you agree with the recent court orders concerning integration and bussing of students to balance racial ratios in public schools?

( ) yes ( ) no

(19) Do you feel that steps toward full integration are being uniformly enforced through the United States, in the North as well as the South?

( ) yes ( ) no

(20) Are you in favor of direct election of the President of the United States?

( ) yes ( ) no

(21) Do you agree with the premise that violence may be a legitimate means of dissent?

( ) yes ( ) no

(22) Do you feel that Japan is a serious economic threat to the U.S. in the area of foreign market?

( ) yes ( ) no

(23) Would you support armed intervention on the part

of the U.S. in the Arab-Israeli conflict?

( ) yes ( ) no

(24) Should 18-year-olds have the right to vote in every election - national and local?

( ) yes ( ) no

(25) In your opinion, if 18-year-olds are given the right to vote, will this change the way campaigns are run?

( ) yes ( ) no

(26) Concerning the United States' position in Vietnam, I feel we

—Should pull out now.

—Should speed up withdrawal.

—Should follow the Administrations timetable for honorable withdrawal.

—Should fight for a military victory.

—Should fight for a political victory.



After high expectations, but through little fault of the runners, the Armstrong striders wound up with a disappointing season. The bleak record reads 0-25. To be fair there is no way one can rationalize the other team being faster. There is no way that one can "get lucky" at running. But his record masks a number of good performances. In particular, the best runner in the 1968 season would not make the starting five this year, and only Ladson Hancock of last year's team would get into the first five this year.

At the start of the season the team ran a preseasonal camp for intending runners after which there was just a week of further training before the first meet. During this time, it was apparent that Armstrong had potentially better personnel than any previous season.

As the season developed, difficulties became apparent. The biggest difficulty was that of continuity. Only two members of last year's squad remained in the team, and one of those was plagued with sickness. Needless, two prospects upon investigation were not carrying sufficient hours to qualify, but fortunately, there were no "academic losses." Several of the runners developed or sustained injuries. David Beall broke a toe in practice. John Carroll punctured his heel in training camp . . . and so on.

Track equipment and facilities were not as exposable as they might have been. An example, singlets and shorts ordered from New York in July have not completely arrived. Warm up suits did not arrive at all. It takes the edge of a runner's outing if he knows that he has to go into a cold shower, and there will be no drinks for him until he gets home.

The last week of the season the college transport was withdrawn by Dixie Chrysler-Plymouth adding to the coach's headaches. The result gave a finish to the season in the best traditions of Chekhov. The team failed to make it on time to their last three meets. They did not even make it to the destination of the last one!

Not the last of their problems was finding that most of their opposition was on track scholarship of some kind and with some years of experience in addition. With experience and hard work Armstrong may overcome this.

Among the performances which should be remembered is the consistency of Jim Miller who was first man home on five occasions; the home track record of John Carroll who covered the five miles in 30.42. against Savannah State; the gritty performance of David Beall who ran at least twice with a broken toe and was first man home against Citadel and a college best of 24.22 for the four mile course; and Chris Troedson's guts in turning out several times while sick, and beating his last year's times handily.

As a team the best race was against Savannah State College in which the first five Armstrong runners beat the old course record (32.50) for five miles.

Looking ahead, and provided that the team can retain the present personnel, Armstrong can expect even better results. A recruiting program needs to be established. Too many good high school athletes slip through the net. Year-round training habits need to be established so the team can start right where they left off. Armstrong needs to counsel students so they retain eligibility. And a deeper sense of dedication needs to be instilled in the runners. Given these factors, Armstrong shall have its first winning season.

On November 12, during the second game of Armstrong's Thursday night intramural events at Coke Field, Mike Plummer was shot in the calf by a sniper.

The game was between Circle K and Pi Kappa Alpha. According to Jim Brotherton, quarterback for Pike, shots were heard in a swampy area adjacent to the field during the opening play.

As Pike huddled for the second play, Mike Plummer suddenly felt a sharp pain in his left calf. Thinking he had a cramp, Brotherton started to massage his leg but discovered that he had been shot.

In all six shots were fired leaving Mike Plummer shot and grazed in the calf and Bernie Stills grazed in the thigh.

Coach Bedwell led a group of about 60 into the swampy area to search for the sniper.

The police were called and an ambulance came for Plummer. The teams voted to continue playing while the police searched the area.

Plummer was treated and released from the hospital. He hopes to be able to play in about a week.

Boy, when I get outta here, I'm gonna be a SAINT!

as

These 10 years won't be wasted, No sirree!

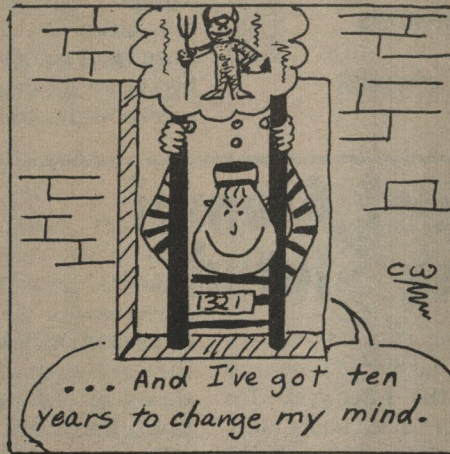

There is a new machine being used by Biology students in Vertebrate Physiology this year. It is the R.B. Microtissue Respirometer. Designed by Armstrong's own Dr. Beltz, with preliminary collaboration of his major professor at Michigan State, the respirometer measures the rate of oxygen consumption of various tissues and intact organisms.

When constructed, one of the first experiments was the measurement of oxygen used

by mosquito eggs (*Aedes aegyptii*). This Fall quarter, the respirometer has been used by physiology students for determining the respiration rate of tissue from the cerebrum, spinal cord, hypothalamus, liver, kidney, and gastrocnemium muscle of a rat. Results obtained from the machine have been as accurate as (or in some cases more accurate than) the latest data compiled by graduate programs at leading universities. This is because the R.B. Respirometer is in use only at Armstrong. There are several other types of respirometers, but they have certain drawbacks. They are

difficult to operate, limit the size of animals studied, and use large amounts of polyethylene tubing which leak oxygen (thereby inducing error in the calculations). Dr. Beltz's machine can be operated by anyone, adapted to any size of organism studied, and has very little polyethylene tubing. Also, it avoids the difficult calibrations needed by the other machines. Duke University Medical School has expressed an interest in it as have several other research organizations. Tentative plans are for the respirometer to go into production next year.



107 Broughton Street, East

## STUDENT DISCOUNT GIVEN

Downtown

Savannah

If you can think of a  
financial need...  
Savannah Bank  
can think of a  
way to meet it.

*We'll help you grow!*



**SAVANNAH BANK  
& TRUST COMPANY**

# A car's best friend

is

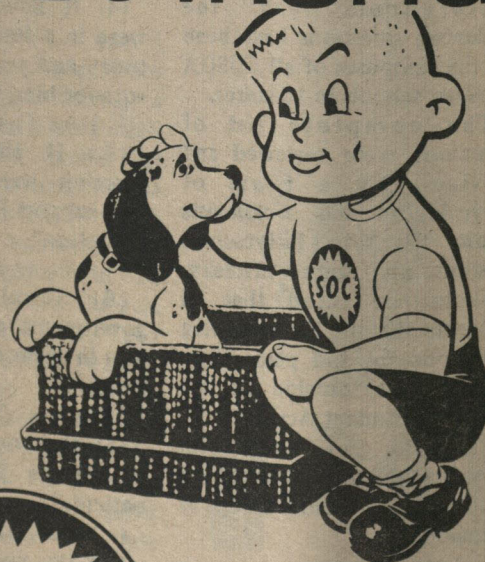

**SCBWI**

# GASOLINE

DISTRIBUTED BY SOUTHLAND OIL COMPANY