Georgia Southern University
Digital Commons@Georgia Southern

Bulloch County Newspapers (Full Year Files) | Bulloch County Historical Newspapers

1-3-1913

Statesboro News

Follow this and additional works at: https://digitalcommons.georgiasouthern.edu/bulloch-county-newspapers

Notes

Files over 10MB may be slow to open. For best results, right-click and select "Save as..." If you are unable to download this file, contact the Digital Commons Team at digitalcommons@georgiasouthern.edu.

Condition varies. Some pages missing or in poor condition.

Originals provided for filming by the publisher. Filmed by the University of Georgia Libraries, February, 1960.

Gift of *Statesboro Herald* and the Bulloch County Historical Society.

Recommended Citation
"Statesboro News" (1913). *Bulloch County Newspapers (Full Year Files)*. 98.
https://digitalcommons.georgiasouthern.edu/bulloch-county-newspapers/98

This newspaper is brought to you for free and open access by the Bulloch County Historical Newspapers at Digital Commons@Georgia Southern. It has been accepted for inclusion in Bulloch County Newspapers (Full Year Files) by an authorized administrator of Digital Commons@Georgia Southern. For more information, please contact digitalcommons@georgiasouthern.edu.

Filmed by the University of
Georgia Libraries.

The University of Georgia

This film may not be reproduced
without permission.

Copies may be obtained from:

Georgia Newspaper Project
Main Library, UGA
Athens, GA 30602-1641

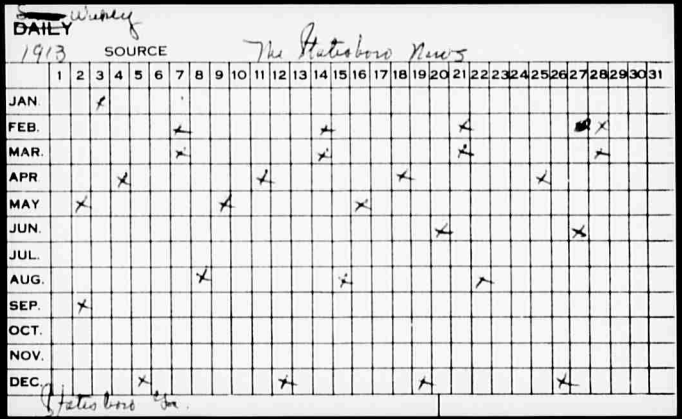
[redacted] Wrinkley
DAILY
1913
SOURCE
The Statesboro News
1 2 3 4 5 6 7 8 9 10 11 12 13 14 15 16 17 18 19 20 21 22 23 24 25 26 27 28 29 30 31
JAN.
FEB.
MAR.
APR
MAY
JUN.
JUL.
AUG.
SEP.
OCT.
NOV.
DEC.
Statesboro Ga.

THE STATESBORO NEWS.

$1 Per Year | STATESBORO, GA., Friday, January. 3 1913 | VOL. 12 No 170

DON'T LOSE IT.

There are one hundred and one ways to loose your money if it is not put in a bank. It might be stolen, lost, burned up, misplaced or misspent. But when placed in a bank none of these can happen to it Furthermore, you have a written record of where it came from and where it was spent. Your deposit book shows just when every dollar was deposited and your cancelled checks show just when and how it was expended. You will find it a decided advantage to handle all your funds this way. We open an account for any amount, large or small alike have the rame careful attention.

BANK OF STATESBORO,

Statesboro, Ga.

Death of Miss Harville.

On Sunday morning about two o'clock, death ended the sufferings of Miss Mariam Harville, youngest daughter of Mr. Samuel Harville, at their home near Eual. The cause of her death was typhoid fever. The funeral and interment was at the family burial grounds on Sunday afternoon.

JULIAN C. LANE,
Dentist.

Statesboro, Ga.

Telephone No. 194

Office: Bank of Statesboro Build-

1913

A Happy New Year
with good will and best wishes to all,
Health, Happiness and Prosperity in full Measure.
To serve you better during the coming year is our purpose.
We thank you for past favors

D. R. DEKLE,
Jeweler

We have a lot of good new cross ties suitable for post, will sell them cheap. E. A. Smith Grain Co.

Make this your New Year resolution

I am going to

cut down my expenses and put some money in the bank. I can live on a lot less if I try. I will start a bank account today".

Money is a good thing to have if you lose your occupation—with money in the bank, you are independent. Step into this bank and let us talk it over.

FIRST NATIONAL BANK, STATESBORO, GA.

Capital, $50.000 **Surplus, $10,000**

OFFICERS AND DIRECTORS:

Brooks Simmons, - - - - Presedent — J. E. McCroan. - - - Vice President
..... - - - - Cashier — J. W. Johnston. - - - Asst. Cashier
E. [illegible] Simmons, — F. E. Field,
W. [illegible] Williams, — W. H. Simmons.
M. G. Brannen, — F. P. Register
Jas. B. Rushing. — J. E. McCroan.

CENTRAL AWARDS SCHOLARSHIP.

Lewis, Son of Mr. Morgan R. Akins Wins Prize Scholarship to Athens School.

Herewith we reproduce a letter from Mr. W. A. Winburn vice president of The Central of Georgia Railway addressed to Mr. Lewis Akins of this county awarding him the free scholarship to the State Agricultural College at Athens. The letter follows, and speaks for itself.

Savannah, Ga. Dec, 27th, 1912.
Mr. Lewis Akins, R. F. D. No 1
Statesboro, Georgia.

Dear Sir:

I am advised that you are the winner of the prize offerd by the Central of Georgia Railway for the Boys Corn Club contest in your county and have chosen the scholarship for the short course at the State Agricultural College, January 2-14, 1913. We have, therefore, arranged to deliver to you, through Mr. J. Phil Campbell, State Organizer of Boys Corn Clubs, on your arrival at Athens, $25.00, which will cover your railroad fare to and from Athens and your board and lodging at Athens for the twelve days during the short course, If you happen to live near Athens so that the railroad fare will be less, there will be some spending money left over for you.

In order to make your winning crop of corn, you had to learn considerable about the best methods of corn cultivatoin, and I am glad to note that it has inspired in you the desire to learn more about up-to-date farming methods generally, and I am sure you will profit by the instructions gained at the State College of Agriculture.

Wishing you a Happy New Year and a pleasent time at Athens, I am,

Yours truly,
W. A. Winburn.
Vice-President.

Shuman-Williams.

On Saturday afternoon at the residence of Judge E. D. Holland, in Statesboro, Miss Florie Shuman and Mr. Walter W. Williams were united in marriage, Judge Holland officiating. The bride is the daughter of Mr. and Mrs. W. T. Shuman and the bridegroom a son of Mr. J. D. Williams. all of this place.

Appointments.

Elder J. S. Newman of Texas will preach at Upper Mill Creek 1st Saturday and Sunday, Bethlehem Monday, Lotts Creek Tuesday Ephesus Wednesday. DeLoaches Thursday. Red Hill Friday. Ashes Branch 2nd, Saturday and Sunday. Black Creek Monday. Bethel Tuesday and Wednesday. Beards Creek Thursday. Little Flock Friday. Anderson 3rd. Saturday and Sunday.

H. B. Wilkerson.

Lost Hog.

On Dec. 17th one red jersey sow about one year old unmarked left my place. Finder please notify.

2 t A. S. Lee. Statesboro, R 1

The annual meeting of the stockholders of the Bank of Brooklet for the purpose of electing directors for the year 1913, will be held at the bank building on Wednesday, January 8th at 2 p. m.

P. B. Lewis, Cashier.

T. A, Waters Passss to Beyond.

On Friday night just as the clock struck the hour of twelve, the spirit of Mr. T. A. Waters, commonly known as "Uncle Aleck" passed to its maker. Mr. Waters sufferd an attrck of what was at first thought to be acute indigestion a few days ago, a physician was called and an examination showed that he had a case of appendicitis together with locked bowels, an operation was made at the Sanitarium where he was taken for treatment, and the patient rallied, but on Friday morning his condition began to grow worse, and death ended his sufferings at mid night.

The deceased was one of Bulloch's most highly respected and honorable citizens, evrybody who knew him was his friend, he never lost an opportunity to assist his fellow man and was noted for his constant administration to the needs of those more unfortunate than himself.

He was a prominent Mason and his funeral which will occur Sunday morning at eleven o'clock will be attended with masonic honors. He has served as tyler of the Ogeechee Lodge of Statesboro for the past twenty seven years, and had only recently been elected to serve another year. Rev. T. J. Cobb will preach the funeral sermon at the cemetery tomorrow.

Change in preachig hours at Friendship and Oak Grove churches. Friendship 11 o'clock sun time. Oak Grove 3 o'clock sun time, both on first Sunday.

S. A. McDaniel.

We wish to thank our patrons for their business last year, and for the confidence they placed in us.

We have tried to deserve the CONFIDENCE of the community by using in our preparations and prescriptions only the purest, freshest drugs. We verify every prescription we fill and make no mistakes. And WE NEVER SUBSTITUTE.

Come to OUR Drug Store.

Franklin Drug Co.

Warning.

All parties are hereby warned not to hunt, cut or otherwise trespass on my lands in and around Clito, Ga.

10 29 12 Miss Willie Lee Inman.

The farmers have been having a fine time saving their pork during the past few days.

For Sale Cheap.

Four through bred Shepherd pups. Apply to.

P. H. Preston, Statesboro, Ga.

Mr. Wesley Cone has gone to Jacksonville, Fla., where he will make his home for some time

REMOVAL NOTICE!

WE take this method of notifying our friends and patrons that they will find us in our new store in the Donehoo building, where we are prepared to take care of their wants in the line of shoes, clothing and dry goods Thanking you all for the patronage of the past year and hoping to see you often during the year which has just begun and wishing you a prosperous New Year

We are respectfully,

TRAPNELL, MIKELL & COMPANY

THE STATESBORO NEWS.
(Incorporated.)

Operated by J. R. Miller, Lessee.

Published Tuesdays and Fridays, At Statesboro, Ga., by The Statesboro News Publishing Company.

Entered at the post office in Statesboro, as 2nd class mail matter.

New Officers Take Charge.

The personnel of the county officials in the Court house has been changed somewhat. Mr. W. H Cone succeeding S. L. Moore in the Ordinary's office, T. J. Denmark takes the reigns in the Clerk's office which was laid down by A. E. Temples, Sherriff Donaldson succeeds himself, as does Solicitor of the City court F. T. Lanier; Judge Strange's term does not expire for two years yet, and County School Commissioner B. R. Olliff has only recently been inducted into office. M. R. Akins succeeds C. W. Zetterower as tax collector and J. C. Jones succeeds J. D. Blitch as County Treasurer, and J.D. McElveen succeeds T. A. Wilson as Receiver of Tax Returns. G. M. Lowe ran for coroner without opposition and Messrs W. H. Sharpe and J. M. Hendricks takes the places of Messrs Z. T. DeLoach and C. M. Davis on the Board of County Commissioners. Col. R. Lee Moore also steps into the shoes of Solicitor General Alf. Herrington, effective Jan. 1st.

The officers go in with the county affairs in good shape and will no doubt have no trouble in keeping them up to the high standard of management which has characterised them in the past. They will have the solid citizenry of the county back of their management of the county's affairs.

County Board Organizes.

At the called meeting of the Board of County Commissioners held on Thursday Mr. C C DeLoach was elected chairman of the board and Dr M M Lively was re-elected county physician J A Brannen was elected warden and A L DeLoach was elected as deputy warden A petition from the citizens in the vicinity of Metter asked that the county bear its proportionate share with Tatnall county in the construction of a bridge across the Canoochee river at what is known as Rocky Ford A committee was appointed to investigate the matter

Fine Poultry For Sale.

Several Crystal White Orpington Cockrels for sale Kellerstrass strain. Same batch as those winning first and second prize in the Bulloch County Fair. Prices $1,50 $3,00. Mrs. A. J. Mooney.

Death of Mallie Bland.

On Sunday morning at his home near Hubert, in this county, Mr. Mallie M. Bland passed peacefully away. He had had a complication of troubles, and had been in bad health for some time, but his death came unexpected to his family and friends. The funeral and interment was at Lane's church on Sunday afternoon. He leaves a family and many relatives and friends to morn his loss.

McCoy Succeeds Denmark

The friends of Mr. D. F. McCoy will be pleased to learn of his appointment as state bank examiner, to succeed T. J. Denmark, who resigned to take charge of the Clerk's office here the first of the year. Mr. McCoy is thoroughly equipped to discharge the duties of the important and responsible position.

The Fire Alarm

How would you like to be sick and have to listen at our fire alarm? It is an outrage on the people, and should be stopped.

If men cannot be brought to a fire by a bell, better let the property burn up. Stop it, this a nuisance. Citizen.

WIFE EMPLOYS MAN TO MURDER HUSBAND.

Macon, Ga. Dec 30.—James King precipitated his own death by the discovery of intiment rrlations between his wife and Nick Wilburn, is the oppinion of Detective Moore who worked up the case and arested Mrs. King and Wilburn and received the later's confession.

Detective Moore stated this afternoon he ascertained that four days before the killing King had communicated to a friend, John B. Gordon, of Round Oak, that he had learned of the intimacy of his wife and Wilburn. The theory is that the two learned of King's discovery and decided that he should die immediately

Mr. Gordon stated that his advice was sought by King, but that he declined to be draw into the affair.

Mrs. Kate King and Nick Wilburn will not be tried for the murder of Mrs. Kings husband until the regular term of the Jones superior court in April.

Because of the intense feeling in the case at Round Oak and all over Jones county, officials have abandoned the proposed idea to call a special session and the case will take its regular course on the docket.

Mrs King spent today in the Jones county jail without any callers. It is understood that neither she nor Wilburn have arranged for councll.

The brother and sisters of Mrs. King continued firm in their previously anounced resolutions not to idterfere with the course of the law in the prosecution of their sister, Folowing the anouncement Saturday that there would be no defence on the part of the relatives it was freely predicted they would soon weaken. However, at a conference yesterday afternoon, it is said vows to turn their backs on their sister were renewed by the members of her immediate family.

NEED EXPECT NO HELP."

The conference Sunday was held at the home of Mrs. John King, near Round Oak, All three sisters and W. S. Simmons, Mrs. King's brother were present.

At this conference the sisters' declarations that Mrs. King should hang if guilty were reitterated.

"If hanging is the penalty for her crime, then she should hang," Mrs. John King declared. "If Katherine were not guilty we would spend evry dollar we have in the hope of saving her, but we feel she has disgraced us and her children, as well and she need not expect any assistance from us.

All Jones county is still dumbfounded at the revelations concerning the death of the planter. Everywhere feeling appears to be growing more intense and it was for this reason that the proposed special session of court was abandoned. There is little sympathy for either Mrs. King or Wilburn.

Sherriff Charles Roberts stated today that he will keep Wilburn in the Bibb county jail unti the day of his trail.

The cell occupied by Mrs. King in the Jones county jail is that next to the gallows. Her cheif dread seems to to be that she will die on the scaffold. "If they only wouldn' hang me, I would welcome death, "she has said.

Yesterday she told again of her relations with Nick Wilburn. "If I had only slapped Nick Wilburn face the first time he squeezed my hand!" she sobbed.

The five youngest children of Mrs. King are at the home of her sister, Mrs. John King, at Aggatesville, Jones county. Charles the little four year old boy who has never before been seperated from his mother, cried for her for hours at the time:

Sympathy through out the section is entirely for the children and Mrs. John King.

Wilburn in the Bibb county jail continues surly and sullen, and refuses to see vistors. He declared today that the newspapers are giving him a "raw deal" and that her has been misrepresented.

Detective Moore, of the South Coast Detective agency, who worked up the case against Mrs. King and Wilburn and arrested them and who received Wilburn's confession states that he has ascertained some additional facts in this affair.

He thas ascertained that four days before the killing King communicated to a friend, John B. Gordon, of Round Oak, that he had learned of the intimacy betweeo his wife and Nick Wilburn. It is beeieved that the pair also knew that he had found them out and that they then decided that he should die without futher delay.

Mr. Gordon says that King asked him for advice, but that he declined to be drawn into the affair and merely told him to use his own judgement.

STATE FAIR WILL LAST BUT A WEEK

The 1913 Georgia state fair will last for one week-probably October 20 26. This was the decision reached late yesterday afternoon at a meeting of the directors of the fair association, which was also attended by President John T. Williams and Secretary Martin V. Calvin of the Georgia Agricultural society.

Heretofore the state fairs have lasted for aperiod of ten days, but the complaint has been made that they begin to drag along toward the last. Under the one week plan there will be no chance for this to happen, it being the inteotion of the directors to make every day of the fair a feature day with some big special attraction that will draw the people out.

Under the short plan evry exibitor would be required to have his exibit in place by 8 o'clock on the morning of the opening day, so that the first day would be just as good as the last.

The dates as discussed yesterday were not defintely decided on, but seemed to be the general choice of those in attendance.

One of the reasons for favoring a shorter fair was the fact that it will make it possible to have a much larger poultry show. Many of the exibitors now object to leaving their birds on display for ten days, claiming that it is too much trouble to care for them for that length of time.

PLAN BIG RACE MEET.

At the next meeting of the directors the question of horse racing at the fair this year will be discussed. This has already been given favorable consideration and it is that if the meet is decided on it will be posible to bring some of the best horses in the country to Macon, not only for the fair, but also to winter here, there being ample accomodations at Central City park for several large strings of horses.

Arrangements will be made to bring at least one big circus to Macon during the 1913 fair, to show inside the fair grounds and it is yianed to invite Woodrow Wilson to visit Macon at that time The plan is to arrange things so that there will be some big feature every day.

Yesterday the directors authorized that a suitable testimonial be presented to W. E. Dunwody, the retireing president for the faithful service he has renderd the association as president Mr. Dunwody declined to stand for reelection at the last annual meeting and Julious H. Otto was elected to succeed him.

SALE CONTINUED

R. H. WARNOCK

We have Several Thousand Dollars Worth of Shoes, Hats, Men's Suits, Ladies' Suits Coats.

We are going to continue our sale through the month of January. We are determined to begin the NEW YEAR with a NEW AND UP-TO-DATE STOCK.

Included in this sale will be several International latest improved 18 inches disc Cuttaway Harrows and one lot of single and double wagon harness. Also several sets good buggy harness.

R. H. WARNOCK,
BROOKLET, § § GEORGIA.

H. CLARK

Groceries, Fruits, Vegetables

Sugar, Coffee, Rice Flour, Bacon, Specialties.

No better Butter anywhere for 30 cents lb

Special 25c and $1 deals Mondays and Saturdays
Call and See

Chickens, Eggs, Hides, Potatoes, Tallow, Wax, etc.; Exchanged for Groceries or bought far cash.
Phone 68

INSURE IN

THE TRIBE OF BEN-HUR

One of the largest Fraternal Insurance orders doing business in 33 States.

MEMBERSHIP OVER 123,000.

PAID BENEFICIARIES IN PST 18 YEARS OVER $10,500,000

HAS A RESERVE FUND OF OVER $1,673,506.19

M. J. WROTEN, Dist. Deputy, Statesboro, Ga.

J. A. WALLACE, State Mgr. Savannah, Ga.

Petition for Charter

Georgia—Bulloch County.

To the Superior Court of said County:

The petition of W. L. Jones, I. A. Brannen and Solomon Brannen, of Bulloch County, State of Georgia, respectfully shows:

1st.

That they desire for themselves, their associates and successors, to be incorporated and made a body politic under the name and style of Jones-Brannen Company for the period of twenty years.

2d.

That the principal office of said company shall be in the City of Metter, State and County aforesaid, but petitioners desire the right to establish branch offices within this State or elsewhere, whenever the holders of a majority of the stock may so determine.

3d.

The object of said corporation is pecuniary gain to itself and its shareholders.

4th.

The business to be carried on by said coroporation is to be a general mercantile business, and to deal in dry goods, notions, hardware, groceries, millinery, and buying and selling mules, horses, wagons, buggies, harness, saddles, bridles, and everything to be included in the general mercantile business, and to have the right to buy and sell real estate, notes, accounts, stock and bonds of all kinds at wholesale or retail, buying and selling on credit or for cash, all such articles and things as are usually embraced in the general mercantile business, and all such articles and things as may be profitably handled in connection therewith; acting as general or special agents for other persons or companies in selling and buying or handling in any way any article or class of articles that may be handled in the course of a general mercantile business, or that may be appropriate to the general mercantile business or usually or conveniently connected therewith, and to make contracts to act as such agents, and to exercise the usual powers and to do all usual, necessary and proper acts which pertain to or may be connected with the business of retail or wholesale dealers in the articles named.

5th.

The capital stock of said corporation shall be Twenty-Thousand Dollars ($20,000.00), with the privilege of increasing same to the sum of Fifty Thousand Dollars ($50,000.00), by a majority vote of the stockholders, said stock to be divided into shares of one hundred dollars ($100.00) each.

6th.

That the total amount of Twenty Thousand Dollars has actually been paid in, which said amount covers the capital stock of said corporation.

7th.

The petitioners desire to have the right to sell said stock for money or exchange the same for property to be taken at a fair valuation.

8th.

The petitioners desire the right to sue and be sued, to plead and be impleaded, to have and use a common seal, to make all necessary by-laws and regulations, and to do all other things that may be necessary for the purpose of successfully carrying on of said business, including the right to buy and sell real estate or personal property, and hold either for the purpose of the corporation, and to execute notes, bonds or other evidence of indebtedness as evidence of indebtedness of said corporation incurred, or which may be incurred, in the conduct of affairs of the corporation, and to secure the same by mortgage-deed with power of sale, bill of sale, or other form of lien, under existing laws.

9th.

The peitioners desire for said corporation the power to apply for and accept amendments to its charter of either form or substance by a vote of a majority of its stock outstanding at the time. They also ask authority for said corporation to wind up its affairs, liquidate and discontinue its business at any time it may determine to do so by a vote of two-thirds of its stock outstanding at the time.

10th.

They desire for said corporation the right of renewal when and as provided by the laws of Georgia, and that it have all such other rights, powers, privileges, and immunities as are incident to like incorporations or permissible under the laws of Georgia.

Wherefore petitioners pray to be incorporated under the name and style aforesaid with the powers, privileges, and immunities herein set forth and as are now, or may hereafter be, allowed a corporation of similar character under the laws of Georgia, This December 12, 1912.

J. D. Kirkland,
Attorney for Petitioners

Georgia—Bulloch County.

I, A. E. Temple, Clerk of the Superior Court of said County, do hereby certify that the foregoing is a true and correct copy of the application for charter of Jones-Brannen Company, as the same appears of file in this office.

Witness of official signature and the seal of said court, this 12th day of December, 1912.

A. E. Temple,
Clerk Superior Court Bulloch County.

Mrs. Henry Kicklighter left on Monday for her home at Montezuma, after a pleasent visit with relatives in Statesboro.

• • •

Mr. George M. Martin of the Bay District, spent one day this week in Statesboro.

• • •

The spring term of The Statesboro Institute opened on Monday with the usual large attendance.

House for Rent.

My houee on Zetterower Avenue, in Statesboro, twelve rooms with all modern conveniences, large lot with growing orchard of apples, pears, etc Will rent to party who can furnish good bankable rent notes For further particulars apply to J. L. BRANNEN, Stilson, Ga.

Notice to Stockholders First National Bank, Statesboro, Ga.

Notice is hereby given to the stockholders of The First National Bank, Statesboro, Ga., that there will be a meeting of the stockholders of said bank in their banking house in Statesboro, Ga., January 14, 1913 (the second Tuesday) between the hours of 10 and 11 o'clock a. m.—for the purpose of electing Directors for the ensuing year, and for the despatch of such other business as may come before said meeting. All stockholders are requested to be present.

J. W. Johnston, Jr.
Cashier

Notice Farmers' Union

The next regular meeting of Bulloch County Farmers' Union will be at Metter, Ga., Saturday, January 18, 1913, at 11 o'clock. All locals are requested to send full number of delegates and all union men are cordially invited to attend.

F. M. Rowan,
Secretary-Treasurer
G. W. Bland, President

Cabbage Plants! Farmers ORDER your Cabbage Plants NOW.

Fresh and direct from our seed beds, and save the middle man's profits.

Our Plants are Grown Near the Sea Coast

Making them Strong and TOUGH, and will stand Severe COLD without injury. All varieties.

Prices as follows:

1,000	$1 25
5,000	5 00
10,000	8 00

Address all orders to

Meggett Plant Company.
Box 10. Meggett, S. C.

LEAVE TO SELL LAND

Georgia, Bulloch County.

Notice is hereby given that Mrs. Francis Swinson (nee Sheppard) executrix of the estate of B W S Sheppard, has applied to the undersigned for leave to sell lands of said ward for a division among the heirs. Said application will be heard before the regular term of the court of ordinary to be held on the first Monday in January 1913. This December 10th 1912

S L MOORE, Ordinary

SHERIFF'S SALE

GEORGIA—Bulloch County

Will be sold before the court house door in the city of Statesboro, in said county, at public outcry to the highest bidder, during the legal hours of sale, on the first Tuesday in January 1913, to satisfy a fi fa issued from the the city court of Statesboro in favor of Aaron McElveen against G W Mills the following described property to-wit: One black horse mule about 5 years old, one bay horse about 12 yrs. old, one one horse wagon J E Brown make, one Barnesville buggy. Levy made by J H Donaldson sheriff, and turned over to me for advertisement and sale. This 12th day of Dec 1912.

J H. DONALDSON, Sheriff.

Notice.

I have moved my Harness Business in my old stand on North Main street. I will sell any part of harness you want and sell you new harness or swap new harness for old harness. Also Repair Shoes. I will sell the best Harness in Statesboro. Come in and and see for yourself.

11 12tf T. A. WILSON

Fire Insurance

I represent some of the best and most reliable old line Fire Insurance Cos. in the United States and would appreciate a liberal share of your business.

E. D. HOLLAND.

Wanted.

Position as bookkeeper and general Mercantile work or can manage business, Best references furnished. Address J. W. care of News.

5 or 6 doses 666 will break any case of Chills & Fever; it acts on the liver better than Calomel, and does not gripe or sicken. 25c.

Seaboard Air Line Railway
LOW EXCURSION RATES
TO ALL POINTS
Account, CHRISTMAS HOLLIDAYS

Tickets on sale December 13, 14, 17, 19, 20, 21, 22, 23, 24, 25, 31, and January 1st, 1913. Good returning, to reach original starting point by midnight January 6th, 1913

For further information and reservations see nearest Seaboard Agent, or write,

C. B. RYAN, General Passenger Agt., Portsmouth, Va.

C. W. SALL, Division Passenger Agt. Savannah, Ga.

WOOD, COAL AND TRANSFER

JELICO COAL

Blocks for Grates,	per ton	$7 00
Round lump for stoves	"	7 00
" " " "	½ ton	3 50
" " " "	¼ "	1 80

WOOD! WOOD!! WOOD!!!

Dry oak and 2 ft wood	per cord	$3 50
Green " " 2 " "	" "	4 00
Pine wood stove, heater and house	" "	3 50
" " stove, heater and house	½ " "	1 75
" " stove, heater and house	¼ " "	1 00
Lightwood, any quantity	" "	4 00

All Kids of hauling given PROMPT ATTENTION.

'PHONES 55 and 149
C. T. McLEMORE

FOR 12 MONTHS' SUPPORT

Georgia, Bulloch County.

Mrs Laura Mincy, widow of J. M. Mincy, deceased, having made application for twelve months' support for herself and four minor children, out of the estate of J. M. Mincy, deceased, and the appraisers duly appointed to set apart the same having filed their return, all persons concerned are hereby required to show cause, if any they can, before the court of ordinary, on the first Monday in January, 1913, why said application should not be granted. This 18th day of Nov. 1912.

S L Moore, Ordinary.

FOR 12 MONTHS' SUPPORT

Georgia, Bulloch County.

Mrs Willie Boyd widow of James Boyd, deceased, having made application for 12 months' support for herself and six minor children out of the estate of James Boyd, deceased, and the appraisers duly appointed to set apart the same having filed their return, all persons concerned are hereby required to show cause, if any they can, before the court of ordinary, on the first Monday in January 1913, why said application should not be granted. This 4th day of Dec., 1912.

S L Moore, Ordinary.

LETTERS OF ADMINISTRATION.

Georgia, Bulloch County.

To Whom It May Concern:

W. H. Sharpe has applied to me for permanent letters of administration on the estate of Affie Hall, late of said county, and I will pass upon said application on the first Monday in January, 1913. Witness my hand and official seal this 5th day of Dec., 1912.

S L Moore, Ordinary.

LETTERS OF ADMINISTRATION.

Georgia, Bulloch County.

To Whom It May Concern:

H. B. Strange has applied to me for permanent letters of administration on the estate of L. D. Chance late of said county, and the ordinary of said county will pass upon said application on the first Monday in January 1913. Witness my hand and official seal this 2nd day of December 1912

S L Moore, Ordinary.

PETITION FOR ADMINISTRATION.

Georgia, Bulloch County.

To All Whom It May Concern:

Mrs Willie Boyd has applied to me for permanent letters of administration on the estate of James Boyd late of said county, and the ordinary will pass upon said application on the first Monday in January 1913. Witness my hand and official seal this 3rd day of December, 1912.

S L Moore, Ordinary.

LETTERS OF ADMINISTRATION.

Georgia, Bulloch County.

To Whom it May Concern:

M. L. Tinley has applied to me for permanent letters of administration on the estate of Monro Baily late of said county, and the ordinary will pass upon said application on the first Monday in Jan. 1913. Witness my hand & official seal this 30th day of Nov. 1912

S L Moore Ordinary

PETITION FOR DISMISSION

Georgia, Bulloch County.

Whereas S C Banks, acting as administrator of the estate of L J Banks, deceased, represents to the court in his petition, duly filed and entered of record, that he has fully administered L. J. Banks' estate. This is, therefore, to cite all persons concerned, kindred and creditors, to show cause, if any they can, why said administrator should not be discharged from his administration, and receive letters of dismission on the first Monday in January, 1913.

S. L. MOORE, Ordinary.

PETITION FOR DISMISSION.

Whereas W D Kennedy and Polly Cassidy administrators of B E Cassidy, has applied to me for a discharge as administrators of B E Cassidy, this is therefore to notify all persons concerned to file their objections, if any they have, on or before the first Monday in Jan next, else they will be discharged from their administratorship as applied for.

S L MOORE, Ordinary.

PETITION FOR DISMISSION.

Whereas M J Green, administrator of R L Green, has applied to me for a discharge as administrator of R L Green, this is therefore to notify all persons concerned to file their objections, if any they have, on or before the first Monday in January next, or else he will be discharged from his administratorship as applied for.

S L Moore, Ordinary

LETTER OF DISMISSION

Whereas, Jacob Smith guardian of Queen Holingsworth (nee Smith) and Lizzie Hodges (nee Smith) has applied to me for a discharge from his guardianship of said wards. This is to notify all persons concerned to file their objections, if any they have, on or before the first Monday in January next, else he be dismissed from his guardianship as applied for.

S L Moore, Ordinary

APPLICATION FOR LEAVE TO SELL.

Georgia, Bulloch County.

Notice is hereby given that S. J. Richardson, administrator of the estate of J. W. Richardson, has applied to the undersigned for leave to sell lands of said ward for the purpose of paying debts and distribution. Said application will be heard before the regular term of the court of ordinary to be held on the first Monday in January 1913. This December tenth 1912.

S L Moore, Ordinary

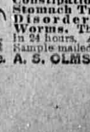

MOTHER GRAY'S SWEET POWDERS FOR CHILDREN,
A Certain Relief for Feverishness, Constipation, Headache, Stomach Troubles, Teething Disorders, and Destroy Worms. They Break up Colds in 24 hours. At all Druggists, 25cts. Sample mailed FREE. Address, A. S. OLMSTED, Le Roy, N. Y.

Trade Mark. Don't accept any substitute.

Land Sale

GEORGIA, Bulloch County.

By virtue of an order granted by the court of Ordinary of said county, at the November Term, 1911, the undersigned executor of the estate of C. N. Marsh, deceased, will sell at public outcry to the highest bidder, before the court house door in Statesboro, Georgia, on the first Tuesday in January 1913, between the legal hours of sale, the hardwood timber including poplar but not including cypress, on that certain tract of land containing approximately 225 acres, lying in the Ogeechee river swamp, being part of the tract known as the Coleman tract, and being all of the said tract lying in the said swamp up to the line marking that portion bargained to John Coleman—a plat of same to be made and the sale to be per acre, in accordance with plat—said land adjoining the Ogeechee river, lands of John Coleman, F. G. Hodges and other lands of said Coleman tract. Terms of sale: One-half cash. balance in one year at 8% interest with security deed conditioned that timber not to be cut and removed until paid for. Purchaser to pay for titles. John Coleman, from whom the undersigned holds bond for titles, agrees to quit-claim to the purchaser at this sale. This Dec., 5th 1912. C. D. Marsh, Executor of C. N. Marsh estate.

Land Sale

Georgia,—Bulloch County.

There will be sold before the court house door in Statesboro, Bulloch county, on the first Tuesday in January, 1913, between the legal hours of sale the following described property to-wit: Tract of land situate, lying and being in the 45th District of the county of Bulloch and said state, bounded north by lands of J. A. Davidson, east by lands of M. B. Freeman and John Turner, south by lands of Madison Warren and Lake church, and west by 15 mile creek, containing 200 acres more or less. Said land will be sold to the highest bidder for cash by authority of a power contained in a security deed executed by W. V. Bromlee in favor of J. J. Blount covering the above described property which said deed was given and executed to secure an indebtedness of $2623.25. Said deed with power of sale will be found on record in Book 41 page 104 in the Clerk's office of the Superior Court of Bulloch county on April 1st, 1912. The security deed dontaining said power was executed on the 28th day of March, 1912. Said indebtedness is now past due, and proceeds of said sale will be used for the payment of same.

This November 30th, 1912.

J. J. Blount.

Sheriff's Sale.

GEORGIA—Bulloch County

Will be sold before the court house door in the City of Statesboro in said county on the first Tuesday in January 1913 at public outcry, to the highest bidder for cash during the legal hours of sale the following described property to-wit; One open spoke back side spring red wheels and running gear and black body buggy with set of harness, also one jersey wagon with red wheels and slate colored body also one two horse wagon with red wheels and running gear and body not painted, also eight head of hogs black and white spotted marked swallow fork and hole in right ear and under slope in the left ear, also one red heifer unmarked, also one mouse colored mare mule medium size about 12 years old name Hattie, also one Rock Hill buggy with side springs and yellow running gear and wheels and black body and 1 set of harness, also one open spoke back buggy with yellow wheels and running gear and black body and one set of harness, also one jersey wagon with red wheels and running gear with green body, also 11 head of hogs colored black, marked two under bits in each ear, also one red cow and calf marked two under bits in each ear, Levied on as the property of Jesse Lee, Samuel Lee and Ebenezar Lee, to satisfy one fifa issued from The City Court of Statesboro in favor of D. Barnes & Co. plaintiffs, against the said Samuel Lee, Jesse Lee and Ebenezar Lee. Levy made by J. T. Jones Deputy Sherriff and turned over to me for advertisement and sale. This 13th day of July 1912.

J H. DONALDSON, Sheriff.

Register Dots.

Rev. Manns filled his regular appointments here at the M. E Church Sunday at 11 o'clock and 6, 30 P. M.

• •

Prof. L. M. Ernest of Woodcliff is visitin his Tennessee friend Mr. Ramsey, for a few days.

• • •

Miss Annie Mae Adkins spent the holidays with her sister at Covenia, Ga.

• • •

Mr. Ramsey spent his holidays ovea at Watersville eating turkey chewing cane, and carring his girl out driving rain or shine.

• • •

School opned again on the 30th, with several new pupils and we are expecting a school here that will be of some credit to the community both in and around Register.

Wood For Sale

Leave orders at Parker and Hughes and Porter Kendrick Co.

L. W. Deal

Sheriff's Sale.

Georgia, Bulloch County.

I will sell, at public outcry, to the highest bidder for cash, before the court house door in Statesboro, Georgia, on the first Tuesday in January 1913, within the legal hours of sale, the following described property, levied on under a certain fifa issued from the City Court of Statesboro in favor of Stillmore Grocery Co. against Parish & Mixon. Levied on as the property of Parish & Mixon to wit; 21 bottles of Salad Oil 14 boxes of Calvary Salt, 5 bottles of Pepper Sauce, 49 bottles of Salad Dressing, 38 boxes of Poultry Powders, 15 little dishes, 4 glass pitchers, 5 tin boilers, about 2 dozen lamp burners, 2 coffee pots, 25 lamps, 17 shades, about 2 dozen dishes 20 tin pans, 2 dozen china bowls, three water sets, 5 big lamps, 1 show case, 1 extract case full of extracts, 1 case of Royal Seal Oats, 3 dozen boxes of Jello Levy made by J. G. Donaldson deputy sherriff, and turned over to me for advertisement and sale, in terms of the law. This the 9th day of December 1912.

J. H. Donaldson, Sheriff, B. C.

SHERIFF'S SALE

GEORGIA—Bulloch county.

Will be sold before the court house door of said county on the first Tuesday in Dec. 1912 within the legal hours of sale to the highest bidder for cash, the following described property to-wit: All that tract of land lying and being in the stat and county aforesaid and 46th G M dist., containing 32 2-5 acres and bounded north by lands of Mary Mikell, east by lands of Arthur Tubberville, south by lands of J W Tubberville west by lands of Malinda Bostic. Levied on under a fi fa issued from the city court of Statesboro in favor of Lee & Johnson against Joe Tubberville

Levy made by J. H. Donaldson sheriff, and turned over to me for advertisement and sale, this 28th day of November 1912.

J H Donaldson Sheriff

SHERIFF'S SALE

GEORGIA—Bulloch Conuty

Will be sold before the court house door in the city of Statesboro at public outcry to the highest bidder for cash during the legal hours of sale on the first Tuesday in January 1913, the following described property to-wit: Levied on under one certain fi fa issued from the city court of Statesboro, Ga., in favor of Jos S Waters, against B J Gunter: About 750 pounds of cotton in the field, about 2,000 lbs upland cotton in the field, about 30 bu corn in the house, 500 lbs fodder in house, 10 bu sweet potatoes, 25 gal., syrup, one bay mare medium size 12 years old named Lady, one jersey wagon and harness Brown make. Levy made by a deputy sheriff and turned over to me for advertisement and sale. This 5th day of Dec 1912.

J H. Donaldson, Sheriff B C

Sheriff's Sale.

GEORGIA—Bulloch County

Will be sold before the court house door in the city of Statesboro, in said county at public outcry, to the highest bidder for cash, during the legal hours of sale, on the first Tuesday in January 1913, the following described property: 1 roll of press cloth about 100 lbs., 4 wheel barrows, one Remington Typewriter, one Pike Adding Machine, one lot of stationery and blank books, 1 one horse wagon and harness, 1 two horse wagon and harness, 1 bay horse mule medium size about 12 years old named Jim, one bay mare mule large size about 12 years old, one lot of blacksmith tools, 4 50 feet reels cotton hose, 3 trucks, one lot of shovels, rakes pitchforks; Also will be sold at the same time and place the following described property, the same being machinery and property difficult and expensive to transport will not be carried to and exposed before the court house door but is located and will be located at the time of sale in the buildings of the Bulloch Oil Mills in the city of Statesboro, said county: 1 iron safe weight about 2'000 lbs., 1 roller top desk, 2 bill cabinets, 2 pair wagon scales, 1 second hand Continental engine, 8 Continental gins with feeder and suction system complete, 1 hydraulic press pump, 2 double revolving presses, 2 pr. beam cotton scales, 3 Sea Island cotton gins, Foss make, 3 Sea Island cotton gins Davis make, 1 single second hand cotton press, 1 pr, R R scales, 4 oil tanks, 1 cooker, 4 linter gins, 1 gin sharpener, 1 Corliss engine No. 2523, 1 feed water pump, 1 boiler feed pump, about 20 tons steam coal, about 40 cords 4 ft pine wood 1 fertilizer mixture engine and fixtures, about 20 tons of acid and kanit in bulk, 1 pr platform scales, 1 beater reel 3 in diameter, 10 ft beater brush conveyer, a lot of belting, shafting, pulleys and conveyers attached to and connected with the Bulloch Oil Mill and ginnery 30 bu corn, about 1,000 lbs of fodder, 4 bundles of sacks about 1,000 lbs., said property levied upon as the property of Bulloch Oil Mill to satisfy an execution issued from the city court of Statesboro in favor of Bank of Statesboro against said Bulloch Oil Mill et al; said property in possession of defendant. Legal notice being given defendant. This 11th day of Dec. 1913.

J H. DONALDSON, Sheriff.

Sheriff's Sale.

GEORGIA—Bulloch County.

By virtue of a fi fa issued from the city court of Statesboro in favor of J B Fields against D A Holloway. I will sell before the court house door in Statesboro of said county on the 1st Tuesday in Jan., 1913, within the legal hours of sale, to the highest bidder for cash, the following described property to-wit: a certain tract of land lying and being in Bulloch and Emanuel counties Georgia, the line between said counties dividing same tract, of land containg 82 and 92-100 acres bounded as follows: North by Joshua Daughtery, East by Mrs Leah Register South by Mrs Leah Register West by lands of Oscar Daughtery. Levy made by a deputy sheriff and turned over to me for advertisement and sale. This 12th day of Dec., 1912.

J H. DONALDSON, Sheriff

SHERIFF'S SALE

State of Georgia, Bulloch County.

Georgia, Bulloch County.

Will be sold before the court door in Statesboro in said county on the first Tuesday in January to the highest bidder for cash, during the legal hours of sale the following described property to-wit: Two large mare mules about ten years old, one gray horse large size about 8 years old, one black horse mule about six years old, one black mare medium size about 7 years old, one black colt about 5 years old, also about three bales of Sea Island cotton in the field, also about 400 pounds of Sea Island cotton in the house and the seed out of 3 bales of upland cotton, and the seed out of 4 bales of Sea Island cotton, about 100 bu. corn in the field, also about 1,060 lbs of fodder in the house, also one 2 horse wagon used for farm work, also one 2 horse wagon used for turpentine purposes, one jersey wagon one stick seat and body Summers Barnesville buggy open painted black, also one open box Summers Barnesville buggy, one turpentine still and worm, also 69 gum barrels, 2 barrels of rosin and 2 barrels of gum, Levied on as the property of J J Groover, to satisfy five different fi fas issued from the city court of Statesboro against the said J J Groover in favor of the following parties, viz: Two fi fas in favor of the Statesboro Buggy & Wagon Co., two fi fas in favor of the Simmons Co., and one fi fa in favor of Macon Cooperage Co. Levy made by a deputy sheriff and turned over to me for advertisement and sale. This 23rd day of Nov. 1912.

J H DONALDSON, Sheriff

SHERIFF'S SALE

Georgia, Bulloch County.

By virtue of a fi fa issued from the city court of Statesboro in favor of the Pembroke Nat'l bank against J I Bird, J N Futch, and D B Warnell I will sell on the first Tuesday in January, 1913, before the court house door in Statesboro, said county to the highest bidder for cash within the legal hours of sale the following described property to-wit: One medium size dark mare mule about 9 years old named pet, 14 head of cows the general color of the cows is red, white and black; marked one upper bit and two underbits in one ear and swallow-fork in other ear. Levy made by J T Jones, deputy sheriff and turned over to me for advertisement and sale This 14th day of Aug. 1912.

J H DONALDSON, Sheriff

Sheriff's Sale.

GEORGIA—Bulloch County

Will be sold before the court house door on the first Tuesday in January at public out-cry to the highest bidder for cash during the legal hours of sale the following described property, levied on under one certain fi fa issued from the city court of Statesboro in favor of M Bruce Hendrix against Auley Tillman, levied on as the property Auley Tillman, to-wit: One black mare mule, medium size, about seven years old name Ada; one Barnesville buggy with stick seat, side springs and red running gear. Levy made by J T Jones, deputy sheriff and turned over to me for advertisement and sale, this 10th day of Dec. 1912.

J H. DONALDSON, Sheriff.

Sheriff's Sale.

GEORGIA—Bulloch County

I will sell at public out-cry to the highest bidder for cash, before the court house door in Statesboro, Ga., on the first Tuesday in January 1913, within the legal hours of sale, the following described property, levied on under a certain fi. fa. issued from the city court of Statesboro in favor of W T Brantley, against Arminda Hendrix levied on as the property of Arminda Hendrix, to-wit: One tract of land lying and being in the state and county aforesaid and 1320th G M dist., containing ninety-eight [98] acres bound north by lands of Mallie Denmark, east by lands of A E Temples, south by lands of F E Womack and west by lands of M C Hulsey. Levy made by Barrison Olliff, deputy sheriff and turned over to me for advertisement and sale this 5th day of Dec. 1913

J H. DONALDSON, Sheriff.

Sheriff's Sale.

Georgia, Bulloch County.

I will sell at public outcry, to the highest bidder for cash, before the court house door in Statesboro, Ga., on the first Tuesday in January 1913 within the legal hours of sale, the following described property, levied on under a certain fi fa issued from the city court of Statesboro, in favor of Sea Island Bank against Anna and Fred Womcak, levied on as property of Fred Womack to-wit: One large size bay horse mule about seven years old named Sam. Levy made by a deputy sheriff and turned over to me for advertisement and sale this Nov. 23, 1912.

J. H. DONALDSON, Sheriff
J H. DONALDSON, Sheriff.

Farm for Sale.

I offer my farm 2 miles from Portal, Ga. cotaining 154 acres 65 acres in cultivation, anic six room dwelling a good tenant house good barn and other out buildings. Terms made known on application.

4 t Moses W. Hendricks.
Portal, Ga.

Saw Mill.

Location wanted will buy timber or saw for other parties can not move for less than 150 M ft.

Arthur Howard Brooklet, Ga. 1

Good dry house wood for sale.

J. F. Fields.

Local News

Mr. P. C. Richardson and family have moved out in the country about four miles.

• • •

Prof. B. R. Olliff and family have moved to town. They are living in South Statesboro.

• • •

The Southeastern storms struck us broadside last night. The wind blew at a rate of fifty miles an hour, so far no damage has been reported except to timber and fencing.

• • •

The cotton market has been dull since the holidays. The future market has shown a sharp advance during the past day or two.

• • •

Mr. M. L. Wood and family have moved to Adabelle, where Mr. Wood has accepted a position with The Adabelle Trading Co., of that place.

• • •

Mr. G. B. Johnson and family of Pulaski have moved into their home on College St., recently vacated by Mr. Wood and family. Mr. Johnson having bought the property.

• • •

Mr. Si Basch, deputy revenue collector, spent the day in town on yesterday looking up some of the local tigers. There were at least a half dozen soft peddling until he got out of town.

• • •

The boys around this community have been inconvenienced no little by the recent order of the Southern express Co., refusing shipments of "joy water" out of Savannah.

• • •

A meeting of the stockholders of The Bank of Brooklet will be held on Tuesday next. When the officers and directors for another year will be selected.

• • •

The friends of Mr. Dan N. Riggs will be pleased to know that he holds his same position in the office of the Clerk of the Superior Court under the new Clerk.

• • •

Mr. J. F. Fields has just pulled off a real estate deal, selling the home now occupied by Mr. D. Friedman to Mr. J. Grady Smith.

• • •

Messrs Trapnell-Mikell Co., have moved into their new store in the Donehoo Building.

• • •

Mr. P. E. Davenport and family left for Atlanta Monday, where Mr. Davenport will take a position in the store of J. M. High Co. He has held a position with the Statesboro Mercantile Co., for the past two or three years, and made many friends during his stay in Statesboro.

• • •

Dr. I. S. L. Miller has sold his home out on the Ogeechee river to Mr. W. H. Sharpe, and will probably move to Statesboro. The price of the property sold was fifty-five hundred dollars.

• • •

Mr. T. R. Cox has bought the home of Mr. J. C. Webb on College street, and will move into it early next week. The price paid was $2,600,050. Mrs. Webb will live with her son on a farm about four miles from town, and Mr. Webb will go in business somewhere. The sale was made by Mr. J. F. Fields, Real Estate Agent.

• • •

Judge W. J. Brannen came up from Stilson one day during the week.

• • •

Mr. James W. Denmark of the Harville section spent the day in Statesboro on Tuesday.

• • •

The Pupils of Miss M. Robinson were entertained on Xmas eve with a Christmas tree, Songs and recitations were rendered by the pupils which was enjoyed by all.

Store building for rent—20x65 feet. Well furnished with counters and shelving. Apply to M. E. GRIMES, Statesboro, Ga.

Agricultural School Opens.

The Spring term of The First District Agricultural School opened on Thursday, with a fair attendance. A great many of the old students who left their trunks when they went home for Christmas have not returned on account of the bad weather, and thr quarnteine Statesboro has against part of the territoyy viz. Burke and Jenkins counties where they have had some cases of spinal miningitis. It is expected that the usual number will be in within the next few days.

Death of Hon. E. S. Youmans.

The death of Hon. E. S. Youmans which occured at The Statesboro Sanitarium on Tuesday night, will be regretted by a large number of friends all over Georgia. Mr. Youmans was one of the leading citizens of Emanuel county and served his county in the legislature the last term. He was a good citizen and often visited Statesboro, where he had many friends; and his last illness came here for treatment. He came here on Monday morning suffering from an attack of heart trouble, parralysis developed next day, and a second attack Tuesday night carried him out. The funeral interment was at his home at Nunez on Weonesday. Elder A. W. Patterson of this place conducted the funeral services.

Johnston-Parrish.

On Monday evening at the home of the parents of the bride in Roanoke Va., Miss Banie Johnston of that city and Mr. Chas. R. Parrish of Brooklet were united in marriage. The bride is one of the pretty and accomplished young women of the Virginia city the bridegroom is one of Brooklet's progressive young business men. The couple are spending a few days in Flordia. They will make their future home at Brooklet. Misses Ruth Parrish, Brooklet and Ruth E. Parrish of Statesboro, sister and cousin of the bridegroom attended the wedding.

Notice of First Meeting

In the District Court of the United States for the Southern District of Georgia, Eastern Division.

In the Matter of Gordon Jones Mays Bankrupt. In Bankruptcy

To the Creditors of Gordon Jones Mays, General Merchant, of Statesboro, Ga., in the county Bulloch and District aforesaid Bankrupt.

Notice is hereby given that on the 30th day of December, A. D., 1912 the above named party was duly adjudicated a bankrupt, and thpt the First meeting of his creditors will be held at the office of the Referee, Post Office Building Savannah, Ga., on the 13th day of January A D. 1913 at 12 o'clock noon, at which time the said creditors may attend, prove their claims, appoint a trustee, examine the bankrupt and transact such other business as may properly come before said meeting.

Savannah, Ga. Dec. 30, 1912.

A. H. MacDONELL,
Referee in Bankruptcy

Homer C. Parker atty for bkt.

News has just been received from Mr. C. T. McLemore that he will be married Sunday in Nashville, Tennesee, to Miss Bessie Oman. They will be home Monday.

Superintendent's Corner

The schools are all down to business now, very nearly every white school in the county have opened for the year's term May every school be a success.

• • •

The state Superintendent has outlined what he calls the "Ideal Country School" which I am to show to every community. Try to have your school come up to the "Ideal."

• • •

Miss Jessie Mikell has accepted the Principal's place of the Smith, Allen and Deal school, near Statesboro, Ga. Her younger brother will be her assistant.

• • •

Due to the illness of her mother Miss Rosa Womack has had to resign her position as assistant in the Aaron High School. Aaron is now left without either principal or assistant, but will be supplied immediately.

The stockholders of the Sea Island Bank held their annual meeting this week, and elected the same board of directors. They declare a dividend of eight per cent on the stock.

• • •

The meeting of the stockholders of the Bank of Statesboro was held this week. The old board of directors was elected without opposition. The same force will have charge of the Bank during this year.

• • •

Hon. Jesse Mercer, State Game Warden spent the day in Statesboro on Wednesday. Mr. Mercer has many friends here who were glad to see him.

• • •

Mr. D. Q. Stanford and family have moved back to Bulloch, living in Liberty county for the past three years.

• • •

The regular quarterly term of city court has been in session since Wednesday morning. The time of the court has been engaged principally with the civil docket, a large number of convictions being the result. It has adjourned until Monday morning, when the civil docket will be taken up.

For Sale.

One good buggy or farm horse. Weight 1000 lbs. 10 years old. Will sell awful cheap for cash or note.

R. H. Warnock.
2t Brooklet, Ga.

G. J. Mays Goes Into Bankruptcy.

By reference to our advertising columns, a notice appears calling for a meeting of creditors of the grocery firm of G. J. Mays, doing business on West Main St. The liabilities of the firm are listed at twenty-eight hundred dollars while the assets are only sixteen hundred approximately.

Special Notice Teachers.

Every white taacher in this county is requested to meet Prof. M. L. Duggan State School Supervisor for institute work in Statesboro January 10th and 11th. Will begin at 9 o' clock A. M. Those teachers under the jurisdiction of the state authorities are invited to attend this meeting.

Remember teachers, that if you fail to attend, you are subject to such fine as the Board may impose upon you.

B. R. Olliff C. S. S. B. Co.

RESPONSIVENESS.

THERE isn't a bigger word in the language than the word "responsiveness." In its completest sense, it does not merely mean quick comprehension, ready grasp of a given subject. It means more. It means having-to-be-in sympathy.

IT IS just as true today as it ever was that "a house devided against itself shall fall." And this leads up to the thought that in just such measure as there is lack of harmony between the members of any organization, to that extent the organization is a looser.

SO LONG as men of varying temperaments and habits of thought are thrown together, there are bound to be cliques, clans, cheap rediculc, dissensions-discords. A recognition of this truth and an earnest effort on the part of each to be broader and more lenient in his views, will contribute a whole lot toward getting things done as they should be done. Petty jealousies and obstinacy are responsible for a good deal of lost motion and a certain degree of self-effacement is essential to the best instrests of any well-organized body of men.

THE man who goes about with a chip on his shoulder in the constant attitude of "standing up for his rights," imaginary or otherwise, is not rendering the highest service he might, because he is thinking too much about himself to the detriment of the firm's interests. In the long run, he doesn't get the best he is capable of getting because he doesn't give it. The habit of looking for slights, of cherishing grudges, makes him irresponsive.

IT'S a mighty hard thing to be patient and keep the peace when a dozen different things are going wrong, but you can sit down as a definite rule and depend upon it without exception that there is absolutely nothing in the habit of "getting mad." Anger pays no dividends. to put it more plainly, if the time that is sometimes spent scrapping and "knocking were concentrated upon setting discrepancies to right, a whole lot more would often be accomplished. We can't afford to be small and pin-minded, either in justice to the house, to our associates or to ourselves. None of us are infallible. Slip ups are bound to occur in any organization. The best we can do is to guard against them in every way possible, and when they do occur, deal with them deliberatley and sanely.

WE ALL know that the first duty of a good soldier is to obey, but not all lieutenants know that one of their cheif duties lies in not giving orders that are unreasonable. Fortunately, there are executives whose influence is an inspiration and a positive benefit. They are far more rare, though, than they should be. Such men know exactly what they want. They make clear to others what they want. At the same time they leave plenty of leeway for initiative and individuality. Men of this calibre are above constant nagging and picking. They do more than expect responsivness from their helpers They are responsive to them. There is mutal sympathy-they work together, not at swords' pointi.

MUTUAL responsivness is a remedy for many of thosa business ills that throw differnt department out of ballance. When misunderstandings and unpleasant relations arise between individuals, let us remember that we are not children that we are not here to quarell and vent our spleen on each other- but that we're here to ravel the problem out—to work together, just as a good team works—to get the thing done as it should be done, by being mutually responsive.

French Market Coffee Is the National Drink of the South

EVEN when French Market Coffee could be had nowhere but at the old French Market in New Orleans—a hundred years ago—it was widely known.

Andrew Jackson, Henry Clay and the gallants of the old South were enthusiastic lovers of this rare old French coffee. Today the identical, historic French blend is perpetuated by a

Unique Hygienic Roasting Process

and genuine old French Market Coffee is packed in air-tight, hermetically-sealed tins and delivered anywhere in the world in all its freshness and delicious aroma.

In the South, especially, so great is the demand for French Market Coffee that it has become *"The National Drink of the South."*

French Market Coffee Unlike All Others

The smooth, exhilarating quality of French Market Coffee is totally unlike ordinary coffees.

The French Market Mills have the great advantage of the first selection of the best of the Pan-American coffees.

These fine coffees have never been exposed to the injurious effects of a cold northern climate. The berries are rich in everything that goes to make a perfect coffee.

French Market Coffee

Perfect Process of Roasting and Packing

The celebrated French Market Coffee process is quite different from the ordinary roast. It drives out a larger percentage of gums and oils, while retaining and intensifying all the aromatic and beneficial qualities of the coffee bean.

The grinding is done at exactly the right time to hold the full, delicious flavor that has always been such a feature of French Market Coffee.

The market-men of the French Market think nothing of drinking 10 to 15 cups a day of this deliciously aromatic and refreshing beverage.

At Your Grocer's—in Air-Tight Tins

But you must be sure to get the *genuine* with the picture of the French Market on the can.

Try it once, and you'll agree "There is only *one* real old French Market flavor."

French Market Coffee

French Market Mills
(New Orleans Coffee Co., Ltd. Proprietors)
New Orleans
(77)

EMPIRE LIFE INSURANCE

Reidsville, Ga., April 24,th 1912.

Fred C. Wallis Agency,
Savannah, Ga.

Gentlemen:

Please except my thanks for the Empire Life Insurance Company's Check No. 18,473, for Three Thousand Three Hundred and Forty-five Dollars and Twelve Cents ($3,000) in full of my claim on policy No. 25561 in the Empire Life Insurance Company.

The above numbered policy for Three Thousand Dollars ($3,000) was issued to Mr. William Sankey Mattox, deceased, on January 2nd, 1911. He had paid only two premiums, amounting to Three Hundred and Forty Five Dollars and Twelve Cents ($345.12). According to the terms of the policy the company agreed that in event of Mr. Mattox's death, before the policy matured they would refund all premiums paid. This is why they have paid $3,345.12 in settlement of the $3,000 policy.

I cheerfully recommend the Empire Life Insurance Company to any one who contemplates taking out any life insurance. Yours respectfully,

EUGENE M. MATTOX,
Temporary Administrator

Reidsville, Ga., April 24, 1912.

Fred. C. Wallis Agency, Savannah, Ga.

Gentlemen: Please accept my thanks for the Empire Life Insurance Company's check No. 278 for Two Thousand Two Hundred and Thirty Dollars and Eight Cents ($2,230.08) in full settlement of my claim on policy No. 25562 in the Empire Life Insurance Co.

The above numbered policy for $2,000 was issued to my brother, Mr. William Sankey Mattox, deceased, on January 2nd, 1911. He had paid only two premiums, amounting to $230.08. According to the terms of the policy the company agreed that in the event of Mr. Mattox's death before the policy matured they would refund all premiums paid. This is why they have paid $2,230.08 in settlement of the 2,000 policy.

I cheerfully recommend the Empire Life Insurance Company to any one who contemplates taking out any life insurance.

Yours truly,
LILLIE BELLE MATTOX.

The FRED. C. WALLIS AGENCY,
Savannah, Georgia.

FOR SALE

Fifty (50) head of mules, three hundred head of stock cattle and steers, two hundred head of hogs, wagons, farming utensils, stock and general merchandise, located on farms of Adabelle Trading Co., Adabelle, Ga.

Call on J. A. McDougald and J. E. Donehoo, Receivers, Statesboro, Ga.

FOUND.

On the corner of the Brooks Simmons Co. this morning a school class pin set with 9 pearls, of year 1907. Call and pay for this ad and receive pin.

Mr. M. O. Ringwald came up from Harville one day during the week.

Parcels Post Installed Here

The parcels post mail service has gone into effect at the Statesboro post office, and already considerable business is being done. This will enable the people to send their small bundles by mail instead of express, and the rate is only about one fourth. The parcels post will prove to be a popular festure, the postal service when it is understood and used.

THE STATESBORO NEWS.

$1 Per Year | STATESBORO, GA., Friday, February, 7 1913 | VOL. 12 N

WE'LL DO IT.

"My main trouble," said a farmer, "is in keeping track of what I take in and pay out." We presume this is true of a great many people, and we wish to offer this plan of overcoming the trouble. Deposit all your funds in the bank as fast as received, and make all expenditures by check. From the bank records you can always tell the source, amount and date of your income, and your checks show on their face the amount and reason for all expenditures. Your bank book is a record of all transactions, simple, complete and convenient. In other words, let the bank keep your books for you.

BANK OF STATESBORO,

Statesboro, Ga.

Notice to Architects and Builders.

The undersigned will receive plans and estimates for remodeling the court house of Bulloch county by order of the county board of commissioners.

W. H. Cone,
Clerk to Board and Ordinary.
J. A. Brannen,
From Citizens Com.

JULIAN C. LANE,
Dentist.
Statesboro, Ga.
Telephone No. 194
Office: Bank of Statesboro Build-

Kilpatrick Cross, M. D.
(Office in Holland Building)
Opposite Post Office
Phone 49 M
Statesboro, : Georgia

House for Rent.

My house on Zetterower Avenue, in Statesboro, twelve rooms with all modern conveniences, large lot with growing orchard of apples, pears, etc. Will rent to party who can furnish good bankable rent notes. For further particulars apply to J. E. BRANNEN,
Stilson, Ga.

We have a lot of good new cross ties suitable for post, will sell them cheap. E. A. Smith Grain Co.

The joys of a bank account

open one to-day here

The picture above shows many of the great joys of having a bank account

Some Joys:
1. Paying your bills by cheque
2. Buying your own home
3. Getting married
4. Having your own business
5. Traveling where you will
6. Comfortable old age

OPEN an account at this bank today and start on the road to enjoyment of the good things of this life which only the command of money can give. A small opening deposit will be accepted as readily as a largo one.

FIRST NATIONAL BANK, STATESBORO, GA.

Capital, $50.000 | Surplus, $14,000

OFFICERS AND DIRECTORS:
Brooks Simmons, - - - - President
J. W. Johnston, Jr. - - - - Cashier
Brooks Simmons
W. W. Williams,
M. G. Brannen,
Jos. B. Rushing.
J. E. McCroan. - - - Vice President
S. Edwin Groover, - - - Asst. Cashier
F. E. Field,
W. H. Simmons,
J. E. McCroan.

SAVANNAH TO REBUILD FIRE SWEPT SECTION

Savannah, Ga., Feb. 3—Plans are already under way for the rebuilding of that section of the water front burned early Sunday morning. The Merchants and Miners' Transportation company, whose wharves were destroyed, has made arrangements for a temporary wharf and the Ocean Steam ship company and Central railway which owned much of the destroyed property will at once begin its reconstruction.

It is expected the new wharves will be in many ways superior to those destroyed. A large number of insurance adjusters reached the city this morning to take up the question of losses for settlement. The question of losses for low the actual financial losses.

Many firemen are laid up today, suffering from various causes, as the result of their long tour of duty. Most of them complain of the effect upon their eyes of the heavy smoke, which was in some instances laden with fumes of acids stored in the burned warehouses.

Practically a half mile of the most valuable portion of Savannahs water front was raked by a fire at an earley hour Sunday morning, that did probably a million and a half dollars' worth of damage and for several hours threatened the city with the most serious conflagration it has experienced in many years.

The magnificent wharves of the Merchant and Miners' Trasportation company, with warehouses filled with freight just brought into port by steamers from Baltimore and Philadelphia, were quickly turned into a ruined mass by the flames.

Large storage warehouses filled with many article of value were wiped out by the fire in a short time.

The heaviest loosers are:

The Ocean Steamship company, which owned the docks under lease to the Merchants and Miners' Transpotation company; the American Steel and Wire company, which had an immence storage warehouse filled with its products intended for distribution to many points in the south; the Conklin Tin Plate company, which also had a distribution point here, and the Crane company, large dealers in plumbing supplies, whose warehouse had just been repleuished for the earley spring business.

The Atlantic Coast Line railway also had an office with valuable records in the ruins of the Planters' rice mill a few blocks from the center of the conflagration went up in smoke with the river front property.

The burned area extends from a point west of West Broad street to the Ogeechee canal, which devides the docks of the Ocean Steam ship company from those of the Merchants and Miners'.

Because of the peculiar location of the fire, the fire department found it very hard to fight it. The river blanketed one side of the burning mass and the other was enclosed in massive warehouse walls, which were hard to get into and in which it was almost impossible to fight the flames because of the large freight accumulation.

A block away from the center of the fire lies Yamacraw, a densley populated section of the city, made up largely of small wooden houses, and it was realized that if the fire reached this section the less would run much greater than it did. The efforts of the firemen were directed largely to saving this section and keeping the flames from spreading eastward toward the new reception of the city. In this they were largely successful.

Luckily there were no ships at the warf of the Merchant and Miners'. One had been there earley in the evening, but had sped on to Jacksonville after having deposited a large amount of freight.

Early Sunday morning the steam ship Merrimack, bound from Jacksonville to Baltimore, via Savannah, reached port, but found its docks in flames. It docked at the lower Coast Line wharves and left at once.

There were two of the ships of the Savannah line in port and these were carried to a point of safty, although their docks were not damaged. The fire is believed to have started in a car of hay that stood upon the dock of the Merchants and Miners Transportation company.

At one location in the fire the firemen were badly handicaped in their work by the blinding fumes of some powerful acid that almost put out their eyes. Several of them had to be sent to to the hospital to be treated. It is not thought their injuries are permanent. There were some minor casualties during the fire but not fatalites.

Because of the extent of the fire and the network of electric wires that encompassed it, it was found necessary to cut out the electric current, the power house being but a half block from the flames. This left the firemen to work under a great handicap in impenetrable darkness except for the light from the fire itself. The large plant of the Savannah Brewing company adjoins the burned section on the south and J. Williams, the brewery watchman, was the first to see the flames.

He stepped out of the brewery office about seventy-five feet from the point where the blaze started, walked down the drive towards the warehouses, to make sure that the glow he saw in the sky was caused by a blaze, and returning, turned in an alarm.

As evidence of the quickness with which the blaze spread, Wilman says that at 1:05 o'clock he stepped outside the office, but saw no glow. At 1:15 o'clock he again looked out, and the sky was lightedby the glow of the burning buildings. After he had made his examination and sent in an alarm he returned to the lane separating the brawery from the burning warehouses. He declares that fully fifty feet of them were in flames by that time.

All Savannah was sightseeing Sunday, with the ruins their objective point. It is estimated that 50,000 people visited the scene. The reserve fire engines were still playing on the ruins Sunday night.

If your heart is burning for another or another's heart is buruing for you, we prescribe one of our beautiful valentines. Also, send one to sister, mother and grandma, and to brother, daddy and grandpa. Keep up the beautiful home relationship. Mother's and daddy's hearts will warm when they receive theirs; and grandma and grandpa will be more pleased than anyone, except yourself.

Come to OUR Drug Store.

Franklin Drug Co.

Revival Service Draw Large Crowds.

Rev. Mr. Black of North Carolina has been conducting a Union service at the Methodist church during the week, the services have been largely attended both afternoon and evening, and a great deal of interest seems to be manifest. Prayer meetings are being held every afternoon in different parts of the city.

As the days pass the insterest in the meetings increase, the church has been filled to its capacity at each service. There will be no prayer meeting this afternoon as there will be services to-night, but tomorrow morning services will be held at the Methodist church led by Dr. Black, and a service will also be held at the Baptist church led by the pastor. Tomorrow afternoon at four o'clock there will be three services, one at the Methodist church for men and boys over fourteen years of age only, at this service Dr. Black will lead, there will be a service for women and girls at the Baptist church, where Dr. Singletou will conduct the services. There will be also at the same time a children's service in the Court House where Rev. M. K. Dennis will carry on the services for the little ones of both sexes.

Olliff Elected Chief of Police

At a special meeting of the City Council held on Tuesday night Mr. Joseph F. Olliff was elected Chief of Police to succeed J. M. Mitchell recently removed. Mr. Olliff has already began duty, he has had experience in this line before and his friends predict that he will make good.

Chufas for Sale

I have about 40 bushels of fine chufas for sale at $1.00 a peck,

Arthur Bunce
Statesboro, Ga., No. 3.

Miss Caddie Green is visiting relatives in Statesboro this week

Strayed

One large, chunky Jersey cow, light red color, and large horns, with brass knobs on the end, and unmarked. Left home on the 1st of February. Any information as to her whereabouts will be rewarded.

C. E. Anderson,
Register, Ga., No. 2.

Messrs L. C. Mann and Gordou Simons will leave this afternoon for New York and Baltimore where they go to select the spring stock of goods for the Brooks Simmods Co.

Mr. J. Z. Kendrick will leave Monday for Washington, where he goes for a conference with his friends in his race for United States Marshall.

Prof. E. C. J. Dickens will leave Monday for a short business trip to New York. He will be away during the week.

Mr. H. B. Jourdan of Glennville spent a day or two in town during the week, visiting his children who are students at the Agricultural School.

HIGH GRADE FERTILIZERS

SAVANNAH CHEMICAL CO.

Savannah, Ga.

Represented in Statesboro by

T. A. SMITH.

I will be at Stables of Suddath & Anderson

Please Call On Me.

ASSIGNEE'S SALE

$14,000.00 Worth of GOODS to go on the Block.

THE M. MERCER STOCK

Begining Saturday Feb. 8th, 1913.

Doors Open at Seven o'clock a. m.

Sale begins Saturday February 8th, 7:00 a.m. The large stock of General Merchandise in the store of M. Mercer, at Metter, Ga., will be thrown on the market, at and below cost. This stock consists of Dry Goods, Shoes, Hats, Hardware, Furniture, Stoves, Farming Implements, Etc. Also a large and complete line of staple and fancy grceries.

THESE GOODS
MUST GO AT
FORCED SALE

They will absolutely be sold at first cost and below cost.
This is an opportunity for the farmers in this section to buy some staple goods **at a GREAT BARGAIN. Remember that these goods are going to go, and if you miss this sale YOU WILL LOSE MONEY BY DOING SO.**

S. L. MOORE

ASSIGNEE

Excursion Fares Via C of Ga

To Chattanooga, Tenn., and return account. Laymen's Missionary movement of Southern Baptist, to be held Feb. 4 6 1913.

To Atlanta, Ga., and return account National Campaign Convention, Laymen's Missionary Movement 9-10.-13.

To Mobile, Ala., and return account Mardi Gras Celebration, Jan. 30 Feb. 4

To Pensacola, Fla., and return account Mardi Gras Celebration. Jan 30 Feb. 4.-1913.

To New Orleans, La., and return account Mardi Gras Celebrrtion, Jan. 30 to Feb. 4 1913.

To Columbia, S. C. and return account Fifth National Corn Exposition Jan 27 to Feb 9 1913.

To Washington, D C and return account Presidential Inauguration, Mar 4 1912.

Barred Rcks For Sale

I have a few thorough bred barred rock cockrels for sale.
Mrs. Jno. M. Jones.

For Sale.

3 nice Homes just out of the city limits, convenient to both schools.
2 t J. F. Fields.

Mattresses,

I have a mattres maker and upholster from Augusta, that will do your work proper and right. Work called for and delivered in city.
Post Box. 215. Edward Stone.

Cotton Sefd For Sale.

I have about five bushles of extra fine selected sea island cotton seed for sale. My cotton brought about one and one half cents per pound more than other cotton by this selection. Parties needing seed will let me know without delay.
L. W. Deal, Statesboro, Ga. Route. No. 1

Macon Military and Drum Corps Special to Carry Crowd to Inauguration

A widespread interest is being manifested in the special train that will be operated from Macon to Washington, leaving Macon at 10:00 a. m. March 1st via Central of Georgia Railway, and Sea Board Air Line Railway.

This train will consist of electrically lighted Pullman and sleeping cars and dining car, and in addition to the Macon military companies, the Macon drum and bugle corps and the sons of Veterans, many representative men and women from middle, south and southwest Georgia will join the party and witness the inaugural ceremonies, which make Woodrow Wilson President.

The train is expected to arrive Washington at 10:00 a. m. March 2, passing Atlanta, Raleigh, Michmond. Fredericksburg, and into Washington along the banks of the historic Potomac river.

Arrangements will probably be made for members of the National Guard, the Drum Corps and other organizations to pay their respects to the Governors of North Carolina and Virginia.as Raleigh and Richmond are passed.

Very low fares for individnals with liberal stop-over privileges, and also party fares for twenty-five or more on one ticket, have been authorized from practically all points.

Detailed information may be secured by communicating directly, or through your agent with Mr. Jno. W. Blount, District passenger agent Central of Ga. Railway corner Second and Cherry sts. Macon Ga.
F. J. Robinson Asst Gen Pass Agt.
J. C. Haile Gen. Prss Agt.

Removal Totice.

We haqe moved from 21 Broughton St. to 5½ York St, E. opposite the Court House.
LAUNEY STUDIO.
Savannah, Georgia.

Saw Mill.

Location wanted will buy timber or saw for other parties can not move for less than 150 M ft.
Arthur Howard Brooklet, Ga. 1

For Sale Chickens and Eggs.

Thorough bred R. I. Red chickens and eggs. Eggs $1.00 per setting. See Mrs. J. M. Mitchell. Phone 143 Statesboro, Ga.

Overland $985

F. O. B. TOLEDO. O.

It's Worth More than it Costs You

OF COURSE you admit the value of the automobile for any one who has to go from one place to another—and wants to get there and back quickly. We all agree on that point.

The cost of the automobile is what is worrying you, maybe.

You wonder is it worth the money—to you.

Have you ever noticed that when a man buys an automobile, and, after using it, either in his business or for pleasure, or for both, sells it, always buys another one?

Yes? Well, that's the answer.

Buy an automobile, find out that its price is an investment rather than an expense, and you can't do without it. You wouldn't want to.

Because you will have found that the car is worth more to you than it cost you, that it has added to your capacity of doing business, that it made one hour do the work of three, that the store, the theatre, the folks ten miles away, have suddenly become your next-door neighbors, that it has given a store of health to you and your family.

Which automobile?

The Overland—because it is the best value that money can buy.

Whatever your notions are as to what an automobile should be to do justice to your requirements, whether you value power, comfort, impressive appearance, low cost of upkeep, or the kind of durability—Overland durability—that makes the possession of a car a source of downright satisfaction, you can't afford to consider any automobile without first investigating the new Overland.

At least come and take a look at it. Compare it with others. Let us give you a ride in the big, fully equipped Overland; it involves no obligation on your part. Then draw your own conclusions.—That's all.

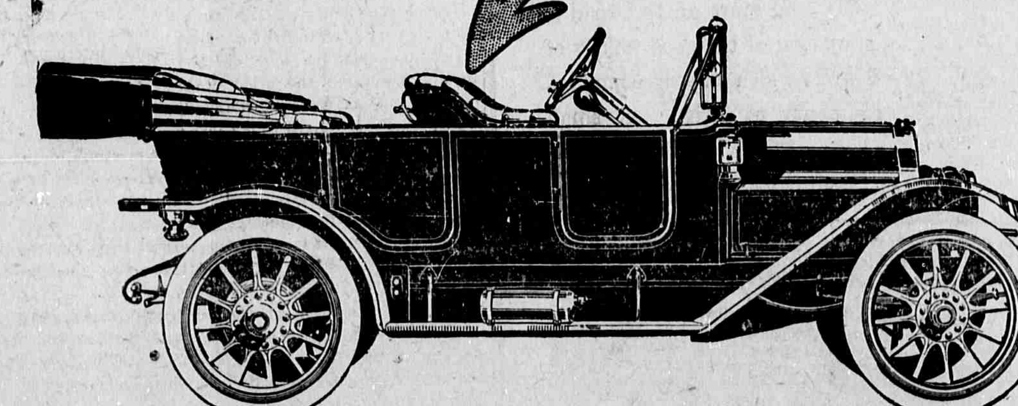

W. H. TOWLS, Auto & Repair Shop JIMPSE C. JONES, Manager

OEFICERS:
E. E. CHANCE, President
JOE J. REYNOLDS, Vice. President
W. M. FULCHER, Sec. and Treas.

THE HERRINGTON COMPANY

Waynesboro, Georgia

CAPITAL STOCK - - $25,000
MANUFACTURERS AND DISTRIBUTORSOF

DIRECTORS:
E. E. CHANEE
JOE J. REYNOLDS
W. M. FULCHER
JOHN L. BOYD
Wm. H. DAVIS
G. P. DUNCAN

Herrington's LIVER PILLS For Georgia People.

A twenty-five thousand dollar company under the name of The Herrington Company has been organized in Waynesboro, Burke County, Ga., the home of Herrington Liver Pills for Georgia People, to put them on the market throughout the Southern States.

The Herrington Company is composed of E. E. Chance, Chairman of the Board of County Commissioners. Vice-President Bank of Waynesboro and planter; Joe J. Reynolds, manager of Southern Cotton Oil Company, of Waynesboro, bank director, member city council and planter; W. M. Fulcher. president Peoples Saving Bank of Waynesboro, clerk superior court and planter, John L. Boyd. Vice-President of Peoples Saving Bank, of Waynesboro, member County Commissioners and planter; Wm, H. Davis, Judge City Court of Waynesboro, bank director, president Burke County Oil Mills, and planter, and G. P. Duncan, Advertising Salesman.

Herrington's LIVER PILLS For Georgia People

Clean out the Liver, Kidneys, Stomah and Bowels, thereby preventing and relieving Hemorrhagic, Bilious, Malaria, and all forms of fever. Headache, Neuralgia, Indigestion, Dyspepsia, Backache, Pains in Side and Limbs. MAKES and KEEPS YOU WELL.

Statement from Dr. L. P. Herrington

Waynesboro, Ga., Jan. 1st, 1913—It is with pardonable pride that I hand over my pills to The Herrington Company, who will use them as I have tried to do to bless the world. This company will be able to reach thousands of suffering people whom I never could hope to see. In these pills is my life work of twenty-five years in the active practice of regular medicine. That they have already relieved homes and people without number is expressing the truth modestly. They were born during the worst epidemic of hemorrhagic fever this county ever saw in an effort to get some compound that would prevent that disease These pills have prevented thousands from having malaria fevers and I believe that it is due to these pills that hemorrhagic fever has been largely eliminated from our county. Since their birth, twenty-five years ago, they have been my stand-by in treating all forms of malaria. I commend them to the public with the modest assurance that they will clean out the liver, kidneys, stomach and bowels and start them on a perfect highway to health.
L. P. HERRINGTON, M. D.

Foreword From The Company

Waynesboro, Burke County, Ga., Jan. 1st, 1913—In taking over Dr. Herrington's Liver Pills for Georgia People and forming this company to put them on the market, we believe they should be in every home everywhere.

Hundreds of families here in Waynesboro, Burke County, and adjoining counties in this section of Georgia, have been using them for years and now consider Dr. Herrington's Liver Pills for Georgia People their Standard Household Remedy. Dr. Herrington has been wonderfully successful with them in his practice during the past twenty-five years.

We propose by systematic, persistent work and advertising to let everyone know about the merits of this splendid remedy. We expect to see them become what they deserve to be—the Standard Household Remedy throughout the Southern States—when this announcement appears in YOUR COUNTY PAPER, you will find Dr. Herrington's Liver Pills for Georgia People on sale in your Local Drug and General Stores. Price Twenty-five cents per box.
THE HERRINGTON COMPANY,
Waynesboro, Ga.

TESTIMONIALS:

Waynesboro, Ga, Dec 31st 1912 I have known Dr. L. P. Herrington and his Liver Pills for Georgia People for years. I know these pills are extensively used throughout Burke county and this section of the state I take pleasure in recommending them. I use them myself with splendid results. C. L. Rowland Member City Council.

Waynesboro, Ga, Jan. 1st 1913 —This is to certify that I have used Dr Herrington's Liver Pills for Georgia People with satisfactory results. Edwin Fulcher Vice Pres 1st National Bank and Planter.

Waynesboro, Ga, Dec 30th 1912 —This is to certify that I have used Dr Herrington's Liver Pills for Georgia People several times. I consider them a splendid remedy J B Tyler, Agt So. Express Co.

Waynesboro, Ga, Dec 31st, 1912 —I have been using Dr Herrington's Liver Pills for Georgia People for a number of years I consider them a splendid remedy for all billious troubles and think they ought to be in every home. Am pleased that a company has been organized to put them on the market. D J Wallace Agt Central R R

Waynesboro, Ga, Jan 1st, 1913 —I have been a resident of Burke county all of my life. I use Dr Herrington's Liver Pills for Georgia People whenever it is necessary I find them a splendid remedy and think they ought to be in every home. I believe they are a sure preventative against malaria and chills and fever. It is with pleaure that I recommend them. Geo O Warneck. Ex Clerk Superior Court and Planter

Waynesboro, Ga Jan 1st 1913— Have been using Dr Herrington's Liver Pills for Georgia People for the past fifteen years in my famly They keep us clear of fever. We are never without them, and consider them the best family remedy. John McClellan, Planter

Waynesboro, Ga, Dec 31st 1912 —I take pleasure in recommending Dr Herrington's Liver Pills for Georgia People, I use them and am delighted with the results, They do their work thorough without griping I am satisfied everyone should use them when they need a cathartic. G M McCathern, Farmer

Waynesboro, Ga, Jan 1st 1913— Dr L P Herrington is my physician, and has been for several years I use his Liver Pills for Georgia People whenever I need a cathartic It is a pleasure for me to recommend them, They do their work thoroughly witholt griping, and I believe they ought to be in every home. P L Corker Pres 1st National Bank, merchant and planter.

Waynesboro, Ga. Dec 30 1912— I have lived in Waynesboro for the past thirty years Am thoroughly familiar with the merits of Dr. Herringtons Liver Pills for Georgia People. I take them and take pleasure in commending them I believe they are the best pills for their purpose on the market today. W. G. Sulivan, Publisher

Waynesboro, Ga Dec. 31st 1912 —Am thoroughly familiar with Dr. Herrinton's Liver Pills for Georgia People and take pleasure in commending them. I consider them a valuable remedy and use them when neccessary. R. A. Templeton Ex tax Receiver Burke County.

Waynesboro, Ga Jan 1st 1313— This certifies that I have used Dr. Herrington's Liver Pills for Georgia People in my family for several years and have found them eminently satisfactorily. M. C Allen Supt Waynesboro Academy

Waynesboro Ga Dec 30th 1912 —I take pleasure in stating that I have used Dr Herrington's Liver Pills for Georgia People with good success and do not hesitate to reccomend them highly E C Blount Deputy Clerk, Superior Court

Waynesboro, Ga Dec 30 1912— I have been a resident of Waynesboro Ga for the past twenty years I use Dr Herrington's Liver Pills for Georgia People myself and family and I consider them the best general household remedy I know of I take pleasure in reccomending them F C Young

Waynesboro Ga Dec 30 1912— It gives me pleasure to reccomend Dr Herrington's LiverPill for Georgia People I have used them for sometime and consider them a splendid remedy J H Samuels Deputy Sheriff, Burke County

Waynesboro Ga Jan 1st 1913—I heartily reccomend Dr Herrington Liver Pills for Georgia People I believe every home should have them in their medicine chest C W Skinner President Bank of Waynesboro merchant and cotton buyer

Waynesboro, Ga Jan 1st 1913— It is with pleasure that I reccommend Dr Hearington's Liver Pills for Georgia People I use them and consider them a splendid remedy for all troubles arising from a torpid Liver Am glad to know a comyany has been organized to put them on the market I hope that they will eventually find their way into every home J C Andrews, Supt Water and Light Plant, Waynesboro Ga

Waynesboro Ga Dec 31st 1912— It gives me pleasure to testify to the merits of Dr Herrington's Liver Pills for Georgia People I use them and know they are good R Walter Chandler Game Warden Burke County

Waynesboro, Ga, Jan 1st 1913—I have used Dr Herrington's Liver Pills for Georgia People for several years and I consider them the best anti-malaria pill made today I keep them in my home all the time Jas V Burton Planter

Waynesboro, Ga Jan 1st 1913— I have used Dr Herrington's Liver Pills for Georgia People and take pleasure in reccomeuding them I think they should be in every home I am glad to know that a company hasbeen organizsd right here in Waynsboro for that purpose Frank S Palmer Mayor

Waynesboro Ga Jan 1st 1913— I take Dr Herrington's Liver Pills for GerrgiaPeople when neccessary A great many people in this part of Georgiause them I reccomend with pleaure and am gladto know that a company has been organized so that they can be put on the market and every one may know of the merits of this splendid [illegible] that is claimed for them S Schwarzweiss Postmaster

Waynesboro Ga Dec 30 1912— For some years I have used Dr Herrington's Liver Pills for Georgia People and have found them very satisfactory in all cases where a carthartic is needed Their action is pleasant and thorough H E McClure Presbyterian Minister

MUST KNOW BRANDS

Inspector at Kansas City Is Kept Busy Watching Cattle.

Animals Sent to Market Not Bearing Copyright Mark of the Shipper Are Picked Out and Payment Stopped.

Kansas City.—"Talk about hieroglyphics of the ancient Egyptians, you ought to see the different brands on cattle that come to the Kansas City market," W. L. Calohan, brand inspector for the Cattle Raisers' association of Texas, said.

"All I have to do is to be on the lookout for about 9,000 different brands and know whose brands they are, and when there are as many as 35,000 head of cattle unloaded at the stock yards in a single day things are going some in my department. Of course in the busy season I have assistance. Sometimes there are four inspectors working here for the Texas association."

The Texas Cattle Raisers' association has about 3,000 members, and each of these members has on an average of three different brands. The membership of the association includes cattle raisers of Old Mexico, New Mexico, Oklahoma, Kansas and Arizona.

It has about 40 inspectors of brands in all the markets to which cattle from this territory are shipped as well as on the range. W. L. Calohan is in charge of what is known as the native division, with headquarters here. In Kansas City, Kan., there is another inspector, who is in charge of the quarantine division.

"Our work is to look over all the cattle brought to the Kansas City market," Mr. Calohan said. "When we find cattle branded differently from the brand of the shipper, and he cannot give a satisfactory explanation, payment on these cattle is stopped. All we have to do is to leave a filled-out form with the commission house handling the cattle and describe the brands of the cattle not belonging to the shipper.

"The commission concern holds out the money for the cattle and sends it to the secretary of the association, E. D. Spiller of Fort Worth, Tex. The association takes out 10 per cent. of the net proceeds of the cattle recovered by the inspectors and sends the balance to the rightful owners. This helps to keep up the association."

The extent to which cattle shippers from the southwest make mistakes in brands is shown in Mr. Calohan's books for the last three years. In 1910 he recovered 375 steers for members of his association. In 1911 he found 309 that had strayed from one range to another and were shipped to Kansas City by men who did not own them. Last year he took charge of more than 300. The total value of the cattle he has recovered in less than three years of the four he has been the association's inspector here is $49,200.

"No effort is made here to prosecute the men who ship cattle here with brands not their own," Mr. Calohan said. "That is done in the state from where the cattle are shipped.

"One of the greatest troubles we have is with cattle that are shipped out of Texas in the spring to be pastured in Oklahoma and Kansas. At that time they have shaggy coats that often hide the brands, and, no matter how careful buyers are, they often get a steer with the wrong brand. By the time the animal has been fed for the market he has shed his long coat and often there is the wrong brand to stare the buyer in the face. He is the loser.

Mr. Calohan, who is in charge of the native division here, was born and reared on a Texas ranch. He has been a cowboy from infancy, he declares. He has been an inspector of brands for the Texas association for 21 years, and knows the 9,000 brands of the members of the association just about as well as he knows his A B C's.

SEES "MOVIES;" KEEPS SOBER

Asserted Picture Shows Take Cornellians Away From Carousals in New York.

New York.—Moving pictures are helping to keep Cornell students sober, according to the report of Theodore Tweston, a proctor at the university. Evenings are now spent at the "movies," he says, which formerly were more generally taken up by carousals. Mr. Tweston also reported that undergraduates were no longer allowed a false college spirit to overcome their good sense and realize that an intoxicated student is a disgrace to the university.

Chinaman Adopts Waif.

Los Angeles, Cal.—Marion Teeter, an American boy, two years old, is now the legal son of Lute W. Jimmie, a rich Chinese merchant, and Mrs. Jimmie, his Caucasian wife. The adoption of the American baby by the Chinaman was the first legal proceeding of its kind with successful culmination in the history of the state. When the child was only a day old it was found by Jimmie on the doorstep of a neighbor, where it had been abandoned. Jimmie's petition was filed several days ago and after a thorough investigation juvenile court officers submitted recommendations upon which Judge Conrey's order of adoption [illegible]

MAN'S SPIRIT A THIEF

Professor James Declared to Have Robbed a Guest.

Psychical Research Leader Tells of Weird Conference With Departed Thinker—Boy Medium Is Cut by Razor Blade.

New York.—William James, who was professor of philosophy at Harvard when he died, August 26, 1910, and who, before his death, promised his friend, Dr. James H. Hyslop of the American Society for Psychical Research, that he would strive to send such messages from the spirit world as would demonstrate indubitably the truth of spiritualism, has been trying once more, according to Dr. Hyslop, to communicate with Hyslop and others.

Prof. James has been communicating lately through the medium of a fifteen-year-old boy, who, as Dr. Hyslop says, is the son of a clergyman known on both sides of the Atlantic, and who is apparently normal in every other way, except for the psychical control under which he falls when the light is turned off.

Dr. Hyslop began his experiments with the boy on November 20, 1911. There was violent table tipping and levitation, in which the table rose two feet from the floor. Then an attempt was made for the "translation of objects;" that is, to see whether the spirits would move objects from one room to another.

"Doors were closed again and the lights turned out." Dr. Hyslop reported. "In a few moments something fell, sounding like two objects. Up went the lights, and within two feet of each other were two pairs of scissors which belonged in another room.

The next were a nail cleaner and the boy's knife, both from the room upstairs. Then a drinking cup struck the boy on the head, and seemed to have hurt him.

"In the next experiment the boy suddenly exclaimed that he was cut. The light was turned up and his right thumb was bleeding at the root of the nail, and the chair on which he was sitting was found to have a neat slit in the leather covering."

Presently razor blades were thrown into the room, the electric light bulbs were smashed with a violently thrown stone and a book was hurled against the boy's head. At a similar seance later a man with Dr. Hyslop complained that his pocket had been picked.

A spirit had abstracted a two-bit piece.

Dr. Hyslop asked Prof. James to give a distinct proof of his identity. James replied:

"I took you to paradise and you—" (Pause.) "Hang it all! I took you to lots of places. I took you once into my study and we agreed on a sign. You remember?" Hyslop did not remember, and the spirit of James, apparently vexed, answered excitedly:

"Hyslop, Hyslop! Your undivided attention, undivided! Hands off the table!"

The spirit continued rapidly: "Better summon friends to make an agreement and not follow my example locking up my papers on which all hangs. Now that I am dead I can not describe it. Wait till I can find it.

"If you find the paper, on top you will find my sign, at the bottom a coat of arms of the duke of Fairfax with two swords crossed above a helmet, and an arm holding another like my sign, picture to the left myself, wife to right, mother in the middle. Ready?"

At the time of the death of Prof. James there was a story current to the effect that he had left with some member of his family or some friends a sealed message. The report went that Prof. James told the one with whom he had left this message that after his death he would report the message from the spirit land. When the envelope was opened and was found to contain the message as was sent by the dead professor it would forever establish the proof of the spiritualists' claim.

Throughout the various seances the spirit of Prof. James caused the boy to write or express a secret sign—the greek letter omega—that had been arranged between James and Hyslop, and the spirit made other allusions, which, says Dr. Hyslop, could not possibly have been made by the boy medium.

SOME WEATHER CONTRASTS

New York Hears Odd Stories as It Waits for "Much Colder" Predicted.

New York.—"Cattle Freeze to Death in the West," "First Straw Hat Out in New Jersey," "Traffic Blocked by Snow in Chicago," "Tulips Budding Upstate." These were headline contrasts coincident with an official forecast of "much colder" here. With the mercury near 70 it could be much colder, without altogether upsetting the phenomenal mildness of the last few days.

For the last three days the records of forty-three years' standing have been repeatedly broken. It was just 102 years ago that Fulton established a Hudson river record by navigating one of his steamers on this date as far as Albany—a record equaled for the first time. There is not a particle of ice in the river. The icemen are reported "glum" and the consumers in the same mood.

"WHITE WAY" GRAFT

Huge Profits Made in Broadway's Glittering Restaurants.

Revelation of a New York Steward—Asserts Patrons Don't Believe They Are Getting the Best Unless They Are Overcharged.

New York.—Walking up Broadway the other day, my companion pointed to one of the big gaudy restaurants on Long Acre square, wagged his head and said:

"I don't see how those restaurant fellows make any money. Take that place,"—pointing again—"the rent must be enormous, and think of what he must have to pay for the service, waiters, coat boys and that sort of thing. People say his prices are high, but you can bet they're not high enough to keep him out of deep water."

Foolish friend! His is the popular view of the restaurant business. As a matter of fact, the prices charged by the restaurant he designated are high enough to permit the proprietor to keep two motor cars, which translated into dollars means that his income must be about $50,000 a year, says a writer. And it is to show how such incomes are possible, how the restauranteurs manipulate their scales in prices and service that I am writing this article. Were I to tell you my name it would mean nothing to you. Were I to tell you the restaurant whose steward I have been for years you would recognize it instantly.

Broadly, the first of the facts I have to present is that on every dish the successful restauranteur sells he makes a profit of from 75 to 300 per cent.

The second is that the item of service, the common excuse for his high prices, does not cost him one cent. Instead it is a source of revenue.

But before I take up these two broad divisions let us see why it is that such restaurants are possible. As you know, there are more gaudy restaurants in New York than in any city of the world except Paris. The New York restaurant is decidedly an institution. Its reputation has spread throughout the country, which I believe to be one of the strongest reasons for its success financially.

"In nearly every village, town and city," they declared, "are men and women, especially women, who hope some day to go to New York and among other things to dine in the lobster palaces, where they may watch the crowd, its dress, its actions and manners.

Suppose that the dinner hour is at hand and you go to one of the lobster palaces. Imagine I am beside you dissecting the menu card item by item.

Beginning at the top, we see the words hors d'oeuvres, and we learn that for 69 cents we may get a special individual portion.

As steward I know that the dish does not cost 20 cents. My employer sells it for 60, making 300 per cent profit.

And now let me show you how the element of service instead of being an expense that eats up the profits on food is a source of revenue that swells them. Let us begin with the head carriage starter. He opens the door of your cab. At our restaurant he pays the proprietor several hundred dollars a year for the privilege of doing this.

This is an incident that occurred two years after we had opened. One day the representative of a taxicab company came to us and offered to pay a liberal yearly rental if we would give over that section of the street just outside of the restaurant to his taxicabs, exclusively. An agreement was reached, so you see we received an income from the street that is supposed to belong to the city and the taxpayer.

The hat and coat and wash rooms are another source of income. About the same time that the deal was made with the taxicab company a man came along with a proposition to pay us $3,000 a year for our coatroom and washroom privileges.

Two years later we found that the trust was collecting about $40,000 a year from tips received by its boys.

The waiters, contrary to general opinion, do not cost us a penny.

And there it is—the crowd. Listen to what my employer once told me.

"Certainly our prices are robbery," he grinned, when I wondered how he dared charge so. "If I didn't charge heavily I wouldn't get the crowd. They'd think I was failing and cutting prices to save myself. They'd quit this place as rats leave a sinking ship.

TELLS WIVES "STOP NAGGING"

Brockton Minister, Also Married Woman, Warns Others Against the Habit.

Brockton, Mass.—Rev. Mrs. Myra C. Hoyt, pastor of the Wales Avenue Free Baptist church believes that nagging by married women is one of the chief reasons for the domestic unhappiness.

"The reason why so many men prefer to spend their evenings away from home is because of the nagging of their wives," declared Mrs. Hoyt.

"If women really want the companionship of their husbands after the business of the day is over, they should stop their nagging."

Removal Notice.

It is with pleasure that we announce are now in our new store, No. 355 West Broad Street.

Just across the street from our old location where we will be pleased to have our friends call when in the city. In the event that it is not convenient to come to town send us an order through the mails and your wants will be promptly filled. Enclose a money order for the amount and state what you want and we'll do the rest.

Respectfully,

H. HOROVITZ.

TO OUR COUNTRY FRIENDS

We take this opportuniy to invite you to call on us when in Savannah, where you will always find a cordial welcome, and where your wants in our line will have prompt attention. We are now prepared to assure our friends that we can make prompt shipments by first express leaving the city and will spare no pains in giving you a prompt service.

Star Supply Company

Dealers in

NEAR BEER, ETC.

328 West Broad Street — Savannah, Georgia.

URGES KINDNESS TO COWS

Wisconsin Man Writes a Series of Injunctions to Dairymen and to Milkers.

Madison, Wis.—"Speak to a cow as you would to a lady"—the motto of an early Wisconsin dairyman—is also the message of Malcolm H. Gardner of Delavan, Wis., superintendent of the Advanced Registry Holstein-Friesian Association of America, who was one of the speakers at the annual meetings of Wisconsin live stock breeders' associations here.

"If a person desires to install a music box in his stable," runs the Gardner philosophy, "it may be that it will work all right, but the less of singing, whistling and loud talking there is the better it will be. Indeed, talking of all kinds except the low spoken, soothing words of the milker to the cow, should be prohibited. No man who hates milking and dislikes cows can make any great success; there must be sympthy between the cow and the milker. Motherhood and milk production go together. Treat the cow like a mother. Be kind; it will pay, and pay big."

The "personal equation," according to Mr. Gardner, represented by the regard the cow has for her attendant, gives hand milking an advantage over the machine. There is usually a vast difference in results, he says, between the milker who gets the cow into position by pushing the leg of the stool into her flank and then kicks her on the shin to make her step back and the man who gains the same ends with patience and gentleness.

"Who can blame the cow for wanting to kick the first man?" he says.

GABY DESLYS GEMS STOLEN

Robbers Enter Wardrobe Car on Train and Break Open Ten Trunks With Axes.

New York.—The wardrobe car of Gaby Deslys, which reached this city from Albany over the New York Central, was found this afternoon to have been broken open and ten trunks rifled.

Miss Deslys figured that she had been robbed of jewels valued at $75,000, but the railroad officials, while admitting that the trunks had been smashed and the contents tossed about, were non-committal as to the value of gems stolen.

Miss Deslys said that among her jewels were three strings of pearls, a large butterfly worked in diamonds, several rings and other gems. This would be her loss, she declared, provided all her jewels were stolen. The pearls include some given her by ex-King Manuel of Portugal. The famous ring he gave her is still in her possession.

Railroad detectives and the police are working on the case. They found that the thieves had used an axe and after prying open the locks or breaking in the backs of the trunks had distributed the contents all over the car.

On the floor of the car was found one loose pearl of large size and a pearl ring. Both these jewels were claimed by Miss Deslys.

NEW CHEAP ELECTRIC LIGHT

Parisian Claims 100 Times Less Current Needed for Lamp He Invented.

Paris.—A French scientist, who has discovered a means for the production of what he terms "cold light," made public some details of his discovery, which, it is thought, may revolutionize electric lighting.

He has constructed an electric lamp, in which the light is concentrated on a single point by filaments working successively; thence the light is projected through a lens magnifying a thousand-fold.

Thus he has succeeded in concentrating 2,000 candlepower light on one point and in passing thirty-two volts into an eight-volt lamp, which with the ordinary light would burst.

Experiments with this lamp have established that the new light is absolutely without danger, as no heat is given off, and it requires a hundred times less current than the ordinary lamp.

It can be worked by a tiny battery, or sufficient motive power can be obtained from a jet of water from an ordinary faucet, or even a squirrel turning a cage.

TUB SEIZED AS SHE BATHES

Gotham Woman Tells Police of Her Troubles With Instalment Collectors.

New York.—Mrs. Hattie Hicks has told the police her adventures with a collapsible bathtub.

She purchased the tub on the instalment plan and lost it all at once. Dispute as to the payment brought a woman and two men to get the tub, while Mrs. Hicks was enjoying a bath in it.

"I am using it now," she exclaimed as the invaders rapped at her door.

"We have got to take it, just the same," she says they replied, while the woman forced her way in and kicked one of the legs of the collapsible tub.

It did just what it was advertised to do—while its occupant fell spluttering about on a wet floor. The men carried off the tub. All Mrs. Hicks had left was her troubles, which she took to the police. They were very sympathetic.

SAYS TRAMP IS NOT A HOBO

President of International Association of Unemployed Defines Classes.

Chicago.—Tramp—A man who roams the world but will not work.

Bum—A tramp without ambition to travel.

Hobo—A migratory worker.

Anyone who has an idea that a tramp, a hobo and a bum are identical is sadly mistaken, according to Jeff Davis, president of the International Association of the Unemployed, the dignified name for the hoboes' union.

Davis told members of the Chicago Federation of Labor that there is a great difference between the three classes of men, and that they should be careful in judging the "down and outs."

"If a man applies at a farmhouse with unshaven whiskers and outstretched hand, asking for a 'bite to eat,' and then runs away at the sight of a wood pile, he is a tramp," Davis said.

"If a man sits all day on the curbing in front of a 'barrel house,' without nerve or ambition to look for work, he is a bum.

"But when a man applies at the door of a farmhouse and asks the right to work for a few hours to pay for breakfast, he is a member of the International Association of the Unemployed—a hobo."

Davis yesterday afternoon asked the Chicago Federation of Labor to speak of the organization he represented in terms of respect because the members are union men.

'We were forced to organize for self-protection," he said, after defining the three classes of "down and outs." "When the police could not tell the difference between an auto bandit and a man looking for work they arrested men who could not produce a sample of the coin of the realm, and booked them as 'bums.'

"Society has been investigating the hobo for a thousand years, and now the hoboes are going to investigate society.

"This investigation will be made at the convention of the hoboes' union, to be held at New Orleans. We are going to ask that any member of the hoboes' union with a card in his pocket be given the right to vote at a national election, no matter in what part of the country his fancy may land him."

DECLARES WOMAN IS SORDID

Father W. J. Dalton Says Prospective Wives Want Wealth Before Marriage.

Kansas City.—"Out of 1,000 letters received from all parts of the globe 400 marriages have been accomplished," says the report issued here by Father William J. Dalton of the Church of the Annunciation, concerning the work of a matrimonial bureau established by the church a year ago.

"Letters came from Jerusalem, from Constantinople, from Africa and South America and nearly every state in the Union."

The report continues: "I have kept two stenographers busy answering them. When I receive a letter asking for a mate of certain qualifications I refer the writer to one in the same section of the country who will come up to the requirements."

Nearly 75 per cent. of letters received were from women, according to Father Dalton. A majority of the women set forth wealth as a qualification for an acceptable husband, while not one man asked for a wife with wealth.

The bureau grew out of a gathering of unmarried young men and women of the parish in the priest's parlor last December, at which Father Dalton suggested that they were too many single young people in the parish who might as well be married.

ASK CURB ON EASY MARRIAGE

Delaware Governor Would Require Six Days' Residence in State Before Ceremony.

Dover, Dela.—Revision of the marriage laws of the state "in order to restrain youthful, hasty marriages and to prevent elopements into our state from other sections of the country," was the principal recommendation of Gov. Charles R. Miller in his inaugural address. He urged a law requiring residence within the state for at least six days by one of the parties to the marriage.

Gov. Miller is a Republican, while all the other state officers are Democrats.

The Democrats also control the legislature and will select a United States senator.

MIRACLE CURE IS REPORTED

Kerchief Which Touched the Virgin's Statue Said to Have Healed Paralytic Girl.

Beziers, France.—Great excitement has been caused in the Beziers region by the report of a miracle. A few days ago a woman went to the old cemetery of Beziers to decorate her relatives' graves. She noticed that the stone statue of the virgin on the mausoleum of the Arnaud Palvagnae family was covered with moss, which she cleared away with her handkerchief. On returning home, according to the report, she touched her little paralytic daughter with the handkerchief, and the girl was completely cured.

Large numbers of pilgrims now go every day to the tomb.

RUSH PREPARATIONS FOR INAUGURATION

Committee Appropriates $21,000 for Two Stands.

Washington, D. C., Feb. 6.—Preparations for the inaugural celebration are moving swiftly to completion. The inaugural committee today appropriated $21,000 for the reviewing stand at LaFayette Square, and the President's stand in front of the White House. These two stands form the nucleus of the court of honor, the keynote of the entire decorative scheme for the inaugural.

A feature of the parade that has not been in evidence since the inauguration of Grover Clevelannd will be a donkey. The animal will march at the head of the Young Men's Democratic Club of Washington.

To protect visitors to Washington it has been planned to request many of the large cities to assign a detail of picked detectives to aid the local authorities.

The purely naval contingent in the parade will comprise about 3,000 uniformed men, while an equal number of uniformed men will be in the army and militia contingents.

Civilian Contingent.

Among the civilians Chicago is to be represented by Mayor Carter Harrison, and about five hundred stalwart Democrats, while the State of Illinois will be represented by Gov. Dunne and his staff, the latter in uniform.

The National American Woman's Suffarge Association practically has plans for its pageant on March 3rd, completed. All sections of the country will be represented by marchers or cavalry squadrons.

The suffragists' reviewing stand on the south front of the Treasury will be ready within a few days. Applications for seats on all stands for the pageant promise to exceed the supply. In one of the larger stands on Pennsylvania avenue, a section of 1,000 seats has been reserved for school children. They will be sold at a nominal price.

Women of Columbus, Ohio, will come to Washington in a special train to arrive on March 1. They will appear in one section of the pageant.

WILSON'S ATTITUDE TO GUIDE SENATORS

Action as to Free Panama Passage Still Uncertain.

Washington, D. C., Feb. 6.—President-elect Wilson's attitude on Panama canal tolls and free passage for American coastwise ships is expected to have an important bearing upon the Senate's action on the Root amendment proposing the reneal of the free ships provision of the bill passed last August.

While the Democratic nationa lplatform advocated the remission of tolls to coastwise vessels, a number of leaders in the anti-free passage fight think some of the Democrats may be willing to vote for the repeal of the provision now, so that the entire subject may be left open when Mr. Wilson takes office.

The Root amendment will be taken up by the Senate Committee on Interoceanic Canals tomorrow. Senator Root will be heard later. It is possible that other hearings will be given to advocates and opponents of the provision.

Land Sale

Georgia.—ulloch County.

There will be sold before the court house door in Statesboro, Bulloch county, on the first Tuesday in Mar h, 1913, between the legal hours of sale the following described property to-wit: Tract of land situate lying and being in the 45th District of the county of Bulloch and said state, bounded north by lands of J. A. Davidson, east by lands of M. B. Freeman and John Turner, south by lands of Madison Warren and Lake church, and west by 15 mile creek, containing 200 acres more or less. Said land will be sold to the highest bidder for cash by authority of a power contained in a security deed executed by W. V. Bromlee in favor of J. J. Blount covering the above described property which said deed was given and executed to secure an indebtedness of $2628.25. Said deed with power of sale will be found on record in Book 41 page 104 in the Clerk's office of the Superior Court of Bulloch county on April 1st, 1912. The security deed dontaining said power was executed on the 28th day of March, 1912. Said indebtedness is now past due, and proceeds of said sale will be used for the payment of same.

This November 30th, 1912.

J. J Blount.

We have just received 50 Spring Suits, and expecting new shipments every day. We wish to invite evry lady, in Statesboro and Bulloch County, to call and see what we think the prettiest and largest array of Spring Coat Suits ever shown in Statesboro. We will take pleasure in showing the new Suits, Skirts and Waist and etc.

E. C. Oliver.

Mr. J. Walter Miller has accepted a position with The Mack Duggan Marble Co. of Sandersville, Ga. and will begin work about the 15th.

He will travel all territory south of Macon with headquarters in Statesboro for a while. He will be pleased to figure with any one needing anything in that line.

A sure prevention of hog cholera or your money back. A stitch in time saves nine. Write W. J. Norris Warrenton, Ga. 4t

LITTLE ITEMS FROM GEORGIA CITIES

Fitzgerald.—John W. Brown, who lives near Sibbie, this county, was accidentally killed by the roof of an old house, which he was tearing down falling upon him.

West Point.—Senator Hoke Smith has donated a loving cup to the Fourth congressional district high school association, which will be known as the Hoke Smith loving cup.

Griffin.—Nobe Moore, a young white man of this county, was convicted in the superior court of the murder of his father last September, and was sentenced to life imprisonment in the penitentiary.

Macon.—Frank Disroon, Macon's wealthiest negro, is dead at the age of 71 years. During the reconstruction days Disroon was a member of the legislature and had always been considered a leader of his race.

Lithonia.—A board of trade was organized at a very enthusiastic meeting, the enrollment being fifty of Lithonia's most progressive citizens. Lithonia is strictly a granite town, there being enough here to pave and curb all the streets of the principal cities of the entire United States.

Athens—Thomas Bailey of Athens has in his possession an old-fashioned "blunderbuss," which is said to be more than four hundred years old. From good authority it is stated that the old piece was used by the Spanish when Philip of Spain sent the invincible Armada to England to subdue the Britons and take the country from the Romish legion. The barrel of the gun is about two feet in length, flared at the end like a trumpet, and as a flint and steel lock.

Atlanta.—To fill the unexpired term of the late Mrs. H. C. White, Mrs. Z. I. Fitzpatrick of Thomasville was elected president of the Georgia Federation of Clubs, and Mrs. Nichols Peterson of Tifton was named vice president at large to fill the place left vacant by Mrs. Z. I. Fitzpatrick. At a called meeting of the executive board in the rooms of the Atlanta Woman's club thirty-five of Georgia's most prominent women were present, the meeting called earlier than usual to act upon the unfinished plans of Mrs. White' administration so brilliantly commenced.

Newnan.—The final chapter of a romance of childhood days was written when John F. Hughes, just before his recent death in Marietta, Okla., drew up a will leaving all of his property to Mrs. W. Y. Atkinson, widow of Georgia's former governor. Since their first romance thirty-odd years ago in Marianna, Fla., where the two were schoolmates and playfellows, Mr. Hughes and Mrs. Atkinson, who was then Miss Susie Milton, had wandered far apart. Both had married other sweethearts who had afterwards died. But towards the end of his life Mr. Hughes' thoughts turned t othe woman he had loved as a little girl in Florida.

Columbus.—Thomas Nelson Woolfolk, Jr., an attorney of Norfolk, Va., has mailed to the clerk of Muscogee superior court a suit which he requests him to file. The suit is against Muscogee county and is for $2,000 damages. Woolfolk, who is his own attorney in the suit, alleges that on August 21, 1906, he was arrested in this county on a warrant issued by Justice Landrum in Fulton county, and was thereby prevented from voting in an election on August 22. He wants damages on the grounds of defamation of character, resulting from false imprisonment and also for being prevented from voting.

Athens.—S. P. Cannon of Bowersville, in an adjoining county, had occasion to test the endurance of a mule as to existence without feed and water, and the mule has rivaled the "ship of the desert" by abstaining involuntarily from food or drink for a period of seventeen days, and being able to walk and bray. Mr. Cannon bought a mule and directed that it be carried to his place and put in a barn. The animal was delivered, but put in an old, discarded barn. Seventeen days later Mr. Cannon, after inquiring into the delinquency in delivering the animal, discovered the starving beast. Feed and water were administered in homeopathic rations at first and then increased and the animal is now regaining his strength.

Thomasville.—The close of January shows more work done in this section during the month than has been the case in a long time. The weather has been so warm and bright that hardly a day has been lost from work and the fields around the county are in beautiful condition for planting the spring crops. Farmers seem in an optimistic frame of mind in regard to the coming season and are preparing to put in large crops. It is probable that there will be a greater diversity of crops planted in this county this year than ever before, as many of the best farmers state that they are going in already for diversification, as they are finding from experience that there is more money to be made that way.

Valdosta.—J. H. Touchstone, a well known Valdosta business man, lost his handsome gold watch in an unusual manner when he nuwittingly burned it up in a grate. Mr. Touchstone went out in his yard late in the afternoon to get some kindling, and, while stooping down to get a handful of turpentine dross the watch dropped from his pocket in the dross, which he carried in and threw into the grate. He did not miss the watch until he prepared to go to bed when his search finally revealed the mass of gold that had formerly been his timepiece.

Insanity Is Decreasing.

That insanity is on the decrease instead of on the increase in Georgia, despite statistics which seem to prove the exact contrary, is the declaration of physicians and alienists here. The records show that there are more inmates in the state asylum at Milledgeville; the Fulton county statistics show that more people are being tried by the ordinary for insanity each year, but it is asserted that the sensational conclusion which seems superficially inevitable from this state of affairs are totally incorrect. The statistics simply show, say the experts, that the insane people whom Georgia has in the same proportion as of old, are now being more generally and more intelligently taken care of than they were in former years. The statistics alone would apparently show that within a generation or so Georgia and the whole South will be one great lunatic asylum. Instead, insanity is growing less. The public has more confidence in the value and decency of asylum treatment. More persons are now sent there for curative treatment than ever bofer. Apparently even cold statistics are not without an element of sensationalism and are less convincing than they look to be.

Adair Starts Squirrel Farm.

Kissing the Bible Dangerous.

Kissing the Bible when making an oath is a custom regarded as useless, rangerous and obsolete by the courts of Atlanta. Useless and obsolete, it is held, because all churches and all courts have come to regard an oath as valid without that ceremony. As to the dangerousness of it, one glance at the old, dirty black leather back of the book that reposes for the most part of the time untouched on the railing of Judge Andy Calhoun's court, is enough to convince the most careless observed that to touch the lips to it would invite tuberculosis, cancer, mumps, measles, scarlet fever, smallpox, plague and all the other ills that germs and bugs and microbes can communicate. While the custom has departed from the city and superior courts it still prevails in the justice courts of some of the rural districts where persons who are being sworn are usually required either to kiss the book or rest their right hand upon it. In the justice court, if the witness is an Orthodox Hebrew, proper concession is made, the Bible is opened to the first chapter of Genesis and he is sworn on the Five Books of Moses.

Club Cases Reversed.

The state court of appeals handed down a decision reversing the action of the city court of Brunswick in fining the Progress club and the Brunswick-Oglethorpe club of that city $1,000 each for alleged failure to register and pay their license taxes. The reversal was made upon the ground that a corporation cannot be brought to trial except upon indictment or presentment by a grand jury, both of which were lacking in the case of the Progress Club vs. the City of Brunswick. The city court was therefore not clothed with the necessary jurisdiction to bring the club to trial. This decision, however, does not affect the guilt or innocence of the clubs, and they may yet be tried either upon the execution of the proper legal form

Georgia's Trust Business Growing.

A notable evidence of the splendid growth of Georgia's trust institutions is seen in the fact that the Atlanta Trust company has been made transfer agent and trustee for the newly formed South Carolina public service company, which will operate ice and electric light plants in Charleston, Columbia, Greenville, Spartanburg and other South Carolina points. The Atlanta officers of the company, President W. J. Morrison and Secretary W. J. Fagan, were not at all surprised at the prompt action of the judiciary committee of the South Carolina legislature, in reporting unfavorably on the efforts of Governor Blease to charge the company with violation of the anti-trust law.

McIntosh County Jail Empty.

Out of the 146 county jails now standing in Georgia, 145 harbor jailbirds, and one cage is empty. The jail which has the honor of not holding a single inmate is in McIntosh county. The circumstance is so unusual that letters have been written from the capitol to McIntosh county officials congratulating them on the return of the millennium in their territory. An interesting fact, worthy of note in every other county in Georgia, is the fact that the McIntosh people themselves ascribe the emptiness of their jail to the fact that "pistol-toting" has almost been abolished by giving every convicted offender, white or black, the limit of the law, on the chaingang.

Paroled Man Faces Another Sentence

After being rescued from the chaingang by the touching appeal of his aged mother to Governor Brown, William C. Knight, who was paroled only a short time ago, faces another chaingang sentence. He is in the Fulton county jail, bound over to the higher court on the charge of participating in a car barn robbery. He denies that he is guilty.

Forrest Adair, who lives in Druid Hills, has inserted a unique advertisement, in the Atlanta papers. He wants to buy gray squirrels, live ones, not for his table, but for his front yard and for the beautiful groves adjacent to his home. He wants to buy fifty or more of the little animals. He doesn't intend to keep any of them imprisoned, but expects to turn them loose on his spacious grounds, feeding, petting and protecting them until they become as tame as those in Central Park, affording an endless amount of pleasure to the Adair family and the hundreds of friends

"SAVE THE BIRDS," IS PLEA

John Burroughs and Ernest Thompson-Seton Unite in Appeal to Pupils in U. S.

New York.—John Burroughs and Ernest Thompson-Seton issued a joint appeal to the school children of America in which they say:

"An urgent appeal we make to you in behalf of our native birds, many species of which are in danger of extermination. To you is now given the opportunity to render substantial help toward their preservation. A measure is now before congress, the purpose of which is to place all migratory birds under the protection of the federal government.

"Such a law is greatly needed. If it is not passed our birds will continue to decrease—to the great and everlasting disadvantage and shame of the American people. The destruction of bird life is costing American farmers millions of dollars annually through the constantly increasing devastations of harmful insects upon which the birds feed. But a greater loss their slaughter is bringing to all who love God's great out-of-doors.

"We therefore appeal to the school children of America to help in this vitally important matter. We ask you to get your parents, teachers and friends to write or telegraph to the congressman of your district and the two senators of your state, now in Washington, urging immediate action upon the pending bird protection bill—that they may understand how deep is the interest in it and how great is the need for it."

GETS BAIL OUT OF HIS SOCK

Canadian Visitor, Rescued From Alleged Robber Band, Reveals Hiding Place When Taken to Station.

Chicago.—James Shelton, a farmer of Regina, Sask., Canada, John Foster, and J. W. Brownlee, were arrested in a saloon, after a battle with detectives of the South Clark street station.

Shelton met Foster and Brownlee upon his arrival at the Polk street depot in the morning, and spent the day with them. An unidentified man who saw them enter the saloon, notified the police that Shelton was in the hands of robbers, and Sergeant Joseph Halligan and six detectives hurried to the place.

Shelton went to the assistance of his companions when they were arrested, and the police were compelled to beat the three into submission.

When searched at the station, the police found only $3.17 in Shelton's pockets. He inquired what amount of cash bail would be required to effect his release, and when told $100, he drew a roll of bills out of his hose, depositing $100 with the sergeant, and left the station. He was last seen entering a Chinese barber shop.

MADE MILLIONS TINKERING

Moscow Character Enjoyed Howling Like a Dog at Passersby and Committed Other Odd Acts.

Moscow.—There has recently died one of the best-known characters in the city, the very wealthy Balasheff, who worked his way up in the world from a mere tinker who mended the samovars (tea urns) to a full-fledged man of millions. That he was more than a bit "cracked" is undeniable. At times he would crawl into one or another of the two dog kennels at his door and would howl and bark as much like a dog as his talents would allow at all the passersby.

Another idiosyncracy was to go round to a theater just before the end of the performance and hire every one of the sledge drivers and get them to drive away, while he remained to enjoy the sight of the people shivering in the cold and trying hard not to believe that they were abandoned to "Shank's mare." Most of the begging letters he received he had printed and distributed free to all comers.

One of his last freaks of fantasy was the burial of his two feet that he had to have amputated. He had them buried with all ceremony and erected a monument inscribed, "Here rest the feet of Balasheff."

FORCED GROWTH OF CHICKS

Benefits of Electrical Culture Are Reported at an Oklahoma Hatchery.

One of the most interesting features of a 30,000 egg electrical hatchery at Muskogee, Okla., is the method of forcing the growth of chicks by the aid of electric light, says an exchange. A 60 watt tungsten lamp, w[illegible] means of a special switch, i[illegible] on and off for alternate pe[illegible] eight hours each, is suspende[illegible] runway. The chick fills its [illegible] the eight hours electric illu[illegible] and rests during the eight h[illegible] light is shut off. Thus the ch[illegible] three electric days in two [illegible] sunshine days. In the custom[illegible] of brooding chicks eight hour[illegible] the twenty-four are wasted[illegible] express it electrically, the l[illegible] tor is 66 per cent. The elec[illegible] fit, however, is run at nearly [illegible] cent. load factor, and electri[illegible] four weeks old far outweigh[illegible] brooded in the old way.

Fined $500 for Shooting D[illegible]

Atlantic City, N. J.—A fine [illegible] was levied against Henry Mas[illegible] llonaire, and deacon of the S[illegible] Methodist Episcopal church [illegible] two sons for shooting deer out[illegible] son.

GRAND AUCTION SALES!

REGISTER, GA. - - Wednesday Feb. 12, 10 a. m.
DENMARK, GA. - - Thursday Feb. 13, 10 a. m.
BROOKLET, GA. - - Friday Feb. 14, 10 a.m.

New residence property, containing from forty to sixty lots, in the above towns have been consigned to us to sell at public auction, let the owner make or loose. Each lot faces a broad street or avenue, and if you are thinking of building a home this is the time to buy a lot at your own price.

If you are looking for an investment do you know of anything better than land to put your money in? It is the one thing that wont burn up or blow away—it is the one thing that has helped to make the richest men in the world what they are to-day.

Trace the records in the archives of history back to the days of Adam and Eve, you will find that the population is steadily increasing, but there isn't any more land being made; that which we have is simply bound to steadily increase in value.

At each of these sales you will see our famous Double Barrel Auctioneering force talking in the same tone of voice, selling the same lot at the same time and one a minute. **Music by Richard's Ragtime Band and Male Quartet.**

At each of these sales we give away FREE LOT--BAG OF SILVER and GOLD.

You, your wife ank children will have an equal chance. You dont have to buy, just be with us on the day of sale and while the BAND IS PLAYING "HOME SWEET HOME" WE'LL SELL THE LOTS and GIVE the PRIZES AWAY

VERY EASY TERMS

SALE RAIN OR SHINE

Interstate Realty and Auction Co.

J. E. LASLEY, Sales Manager

Burlington, N. C. **Box 62 Macon, Ga.**

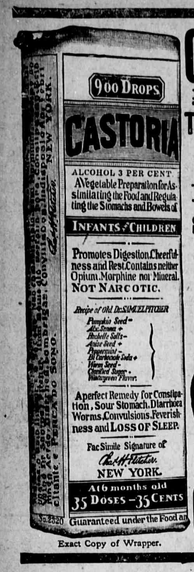

Exact Copy of Wrapper.

CASTORIA

For Infants and Children.

The Kind You Have Always Bought

Bears the Signature of *Chas. H. Fletcher*

In Use For Over Thirty Years

CASTORIA

THE CENTAUR COMPANY, NEW YORK CITY.

EMPIRE LIFE INSURANCE

Reidsvilee, Ga., April 24, th 1912.

Fred C. Wallis Agency,
Savannah, Ga.

Gentlemen:

Please except my thanks for the Empire Life Insurance Company's Check No. 18,473, for Three Thousand Three Hundred and Forty-five Dollars and Twelve Cents ($3,000) in full of my claim on policy No. 25561 in the Empire Life Insurance Company.

The above numbered policy for Three Thousand Dollars ($3,000) was issued to Mr. William Sankey Mattox, deceased, on January 2nd, 1911. He had paid only two premiums, amounting to Three Hundred and Forty Five Dollars and Twelve Cents ($345.12). According to the terms of the policy the company agreed that in event of Mr. Mattox's death, before the policy matured they would refund all premiums paid. This is why they have paid $3,345.12 in settlement of the $3,000 policy.

I cheerfully recommend the Empire Life Insurance Company to any one who contemplates taking out any life insurance. Yours respectfully,

EUGENE M. MATTOX,
Temporary Administrator

Reidsville, Ga., April 24, 1912.

Fred. C. Wallis Agency, Savannah, Ga.

Gentlemen: Please accept my thanks for the Empire Life Insurance Company's check No. 378 for Two Thousand Two Hundred and Thirty Dollars and Eight Cents ($2,230.08) in full settlement of my claim on policy No. 25562 in the Empire Life Insurance Co.

The above numbered policy for $2,000 was issued to my brother, Mr. William Sankey Mattox, deceased, on January 2nd, 1911. He had paid only two premiums, amounting to $230.08. According to the terms of the policy the company agreed that in the event of Mr. Mattox's death before the policy matured they would retund all premiums paid. This is why they have paid $2,230.08 in settlement of the 2,000 policy.

I cheerfully recommend the Empire Life Insurance Company to any one who contemplates taking out any life insurance.

Yours truly,
LILLIE BELLE MATTOX.

The FRED. C. WALLIS AGENCY,
Savannah, Georgia.

H. CLARK

Groceries, Fruits, Vegetables

Sugar, Coffee, Rice Flour, Bacon, Specialties.

No better Butter anywhere for 30 cents lb

Special 25c and $1 deals Mondays and Saturdays

Call and See

Chickens, Eggs, Hides, Potatoes, Tallow, Wax, etc.; Exchanged for Groceries or bought for cash.

Phone 68

FOLEY'S HONEY AND TAR COMPOUND

MESSIAH'S GLORY IS DRAWING NIGH

The Stones Announce the Signs of His Presence.

Pastor Russell at Washington Temple. The Beginning of His Pastorate. Texts For Three Discourses Found on the Front of the Union Depot. The Message of the Hour—Not the Burning of the World, but the Rolling Away of the Curse and the Uplift of Humanity Will Result From Messiah's Kingdom.

Washington, D.C., Jan. 5.—Pastor Russell of Brooklyn last week accepted a call from the Washington Temple Congregation, New York Avenue and Thirteenth Street. After some appropriate remarks re Washington as the only center of influence superior to Brooklyn and on an equality with London, he took for his text one of the three Bible quotations found over the portals of our Union Depot: "Thou hast put all things under him." —Psalm viii, 6.

Pastor Russell declared this text specially appropriate for a great public building reared in the dawning of the glorious Age of Messiah's Kingdom. Although optimistic respecting the grand outcome of the Creator's Plan, Pastor Russell fully believed the Bible to teach that, preceding the sunrise of the New Age, there would be a dark hour of awful trouble, which is almost upon us.

He reminded his hearers that the old view now gradually fading from us is that Messiah, instead of coming a second time and setting up His Kingdom, delegated authority to His followers, one of whom should be spiritual king of the world and entitled Pope. Under this mistaken notion, well-meaning men have declared that if the Hierarchy of Christ were authorized to reign, it should use the secular arm of power to compel all to acknowledge the papal throne as God's Throne, on earth. It is still claimed that each Pope in turn is Christ's vicegerent.

Napoleon broke this spell when he took the Pope a prisoner to France The world since then has doubted the vicegerency and has held that if the Lord's Kingdom were in the earth, Divine Power would have upheld it, and no dishonor or ignominy would have been permitted.

The Bible Much Neglected.

The creeds have been reverenced, while the Bible has been neglected under the superstition that the creeds presented the Bible teaching in a simpler form. The rejection of the creeds has meant also the rejection of the Bible. The colleges of Christendom are turning out unbelievers. The horrible consequences will soon be manifest in the overwhelming of our social structure in anarchy. Thank God, that will be the opportune moment when Messiah will take the reins of government, to bless, to uplift!

Man a Little Lower Than Angels.

The Psalmist, considering the heavens as God's handiwork, was amazed that He should promise to deliver fallen man. He recites the glory and honor in which Adam was created—the head of earthly things, in the likeness of God, "a little lower than the angels."

St. Paul quoted the prophecy and applied it in Hebrews ii, 6-18. The Logos was made flesh like the first Adam, "that He by the grace of God might taste death for every man." The work of delivering the world from the power of sin and death had not followed more quickly the work of Calvary because, in the Divine Program, Christ must first lead forth an "elect" number of sons to glory. With the completion of their number will come the glorious time when the curse shall be rolled away and blessings come instead.

The Sanctifier and the Sanctified.

The word *sanctified*, the Pastor explained, carries the thought of being set apart to some special service. As the Lord Jesus sacrificed His every earthly interest to do the Father's will, so must all who would sit with Him in His Throne. St. Paul declares, that the Sanctifier and the sanctified ones are all one—He the Head and they the Body members.

Then the Divine Program will carry blessings to all the families of the earth, redeemed with the precious blood of Jesus. These will partake of flesh and blood, therefore the Redeemer became partaker of the same, that He might not only redeem them, but destroy death and the destroyer. He will liberate the slaves of sin and death, roll away the Curse, and open the prison-house of the tomb. Thus all will have fullest opportunity of returning to the image of God, Divine fellowship and life everlasting.

All Things Put Under Him.

The world will be officially turned over to Messiah at His Second Advent: "Ask of Me, and I will give Thee the heathen for Thine inheritance, and the uttermost parts of the earth for Thy possession." By the exercise of Divine Power Satan will be restrained and ultimately destroyed. Then the perfect earth will be delivered over to God, as St. Paul points out in I Corinthians xv, 25-28.

GIVES SELF AWAY

Thief Makes Up Story but Stretches It Too Far.

Walks Into Headquarters at Oakland in Order to "Beat Others to It," but Finally Admits He Is the Man Sought.

Oakland, Cal.—The difficulty of Mick Dabenich, who weighs 185 pounds, in explaining just how two footpads had managed to toss him onto the roof of a saloon, twenty feet high, led today to a tale of nocturnal adventures which ended with Dabenich's admission to the police that it was he who made an unsuccessful attempt to rob the safe of the Franco-American Wine company, and who left a courteous note, explaining that "nuthin' was taken."

The note proved the adventurer's undoing, for it was after comparing it with a sample of Dabenich's handwriting that Chief of Police Peterson wrung from him the confession of his attempt to crack the safe.

Dabenich appeared at the office of Chief Peterson today in the rule of an indignant citizen, seeking redress from the wrongs suffered by being robbed of $65, and left on the roof of a saloon, from which he had much difficulty in descending. The police had been searching for the burglar who had entered the office of the wine company, and Chief Peterson asked Dabenich to write his name. The handwriting was exactly similar to that of the note.

After making several unsuccessful attempts to explain just how he had been thrown to the roof, which seemed the only weak point in his story, Dabenich blandly admitted that he was the disappointed crackaman and told an entertaining story of other exploits of the same nature.

"I couldn't get the safe open," he said, "so I went to a restaurant and stole two napkins." A policeman felt in his pocket and drew out two napkins. "Then I robbed a doctor's office," he continued, "and got three pennies." The policeman again searched his pockets and brought out three pennies. Dabenich seemed hurt to think his word had been doubted, but continued his story:

"I thought I could do some business with the Cave saloon, so I climbed up on the roof and tried to get in through a skylight, but I couldn't make it. It was too far to drop. So I gave it up."

"But why did you come here and say you had been robbed of $65 and left on the roof?" asked the chief.

"I saw a woman looking at me across the street," was the reply, "and I thought I'd better come here and square myself."

KICK MAY NET FLYER $20,000

Object Peter Walling Booted on Staten Island Is Believed to Be Ambrigris.

New York.—An early morning grouch, a walk on the beach and a kick at what he took for a mass of debris is likely to net Aviator Peter Walling of Oakwood Heights, S. I., $20,000.

Walling is working on a new stabiliser for aeroplanes, and a particularly knotty problem in mechanics was occupying his mind when he stumbled over a mass of whitish substance on the deserted beach near the aviation field.

He kicked it out of the road, and thought no more of the matter until an old salt coming down the aviation field stopped him.

"Son, you've got something on your hoof that looks mighty like ambergris to me," said the ancient mariner. "Let's go back and see where it came from."

"The sure is ambergris," said the sailor, when they reached the object of Walling's kick, and later in the day a local chemist confirmed the statement.

Walling then took his precious burden to the Museum of Natural History and is to learn definitely whether his chance kick was really worth $20,000.

TOURS WORLD IN WOOD SHOES

Hollander Asserts in Atlanta He Is Only Man Who Has Done This Feat.

Atlanta, Ga.—Lieut. Nordwall Hollander, who says he is the only man who has circled the globe in wooden shoes, arrived in Atlanta. He resigned from the army six years ago, according to his story. Starting from Amsterdam he walked through every country in Europe, then Africa, India and China. Two years ago he landed at San Francisco.

After visiting Alaska he walked across the United States, passing through Butte, Mont., Salt Lake City, Denver, Kansas City, St. Louis, Indianapolis, Cleveland, Buffalo, Montreal, Boston, New York, Washington, D. C., Charlotte, N. C., to Atlanta. He now is en route to Florida, accompanied by his sister, Wilhelmina.

Impersonates Parent; Is Arrested.

Lexington, Ky.—Henry B. Stewart and Nannie B. Wells, fourteen years old, were married here and a few hours later Stewart and his sister, Mrs. Thomas, were arrested charged with impersonating another for the purpose of unlawfully securing a marriage license. It is said Mrs. Thomas went with her brother to get the license and passed herself off as "Nannie E Wells."

French Market Coffee Is the National Drink of the South

EVEN when French Market Coffee could be had nowhere but at the old French Market in New Orleans—a hundred years ago—it was widely known.

Andrew Jackson, Henry Clay and the gallants of the old South were enthusiastic lovers of this rare old French coffee. Today the identical, historic French blend is perpetuated by a

Unique Hygienic Roasting Process

and genuine old French Market Coffee is packed in air-tight, hermetically-sealed tins and delivered anywhere in the world in all its freshness and delicious aroma.

In the South, especially, so great is the demand for French Market Coffee that it has become *"The National Drink of the South."*

French Market Coffee Unlike All Others

The smooth, exhilarating quality of French Market Coffee is totally unlike ordinary coffees.

The French Market Mills have the great advantage of the first selection of the best of the Pan-American coffees.

These fine coffees have never been exposed to the injurious effects of a cold northern climate. The berries are rich in everything that goes to make a perfect coffee.

French Market Coffee

Perfect Process of Roasting and Packing

The celebrated French Market Coffee process is quite different from the ordinary roast. It drives out a larger percentage of gums and oils, while retaining and intensifying all the aromatic and beneficial qualities of the coffee bean.

The grinding is done at exactly the right time to hold the full, delicious flavor that has always been such a feature of French Market Coffee.

The market-men of the French Market think nothing of drinking 10 to 15 cups a day of this deliciously aromatic and refreshing beverage.

At Your Grocer's—in Air-Tight Tins

But you must be sure to get the *genuine* with the picture of the French Market on the can.

Try it once, and you'll agree "There is only *one* real old French Market flavor."

French Market Mills
(New Orleans Coffee Co., Ltd. Proprietors)
New Orleans

(77)

SWEET POTATOES WANTED!

I can handle a number of

Straight Yellow Yam SWEET POTATOES

Potatoes of good average size in lots of not less than

25 Bushels

Will pay 45 cents per bushel in barrels f. o. b Statesboro, or sell on commission. Write me at once.

G. S. CHANCE

19 South Broad St. ATLANTA, GA

Subcribe For The New

Local News

We have just received a large shipment of flour. It will pay you to drop in and get our prices before buying, we will save you money on it.

E. A. Smith Grain Co.

Miss Mattie Strickland of Tattnall county spent several days visiting in Statesboro during the week.

See us for the celebrated John Deere latest improved farm machinery, one and two horse plows. Acme harrows, reversible disc plows, disc cultivators, 18 and 20 inch cutaway harrows, cotton and corn planters, guano distributors, and corn shellers. The Statesboro Buggy and Wagon Co.

Mr. E. M. Beasley and family of Claxton have moved to Statesboro and are making their home on Zetterower Avenue.

We have just received a large shipment of flour. It will pay you to drop in and get our prices before buying, we will save you money on it.

E. A. Smith Grain Co.

Mr. M. M. Donaldson has traded his home on Zetterower Avenue to Mr. Allen Rimes for the Oglesby farm near Jimps. This is considered one of the best farms in this section of Bulloch.

Full line of buggies, and wagons, harness etc. Before buying give us a call. The Statesboro Buggy and Wagon Co.

The Savannah & Statesboro Railway is doing considerable work on its terminals at Cuyley. A new switch has been put in adding a great deal to the facilities at that place.

We h
shipment of flour. It will pay you to drop in and get our prices before buying, we will save you money on it.

E. A. Smith Grain Co.

Col. H. C. Parker has bought a home in Olliff Heights from Mr. Morgan Olliff, and will move to it in the near future.

See us for the celebrated John Deere latest improved farm machinery, one and two horse plows, Acme harrows, reversible disc plows, disc cultivators, 18 and 20 inch cutaway harrows, cotton and corn planters, guano distributors, and corn shellers. The Statesboro Buggy and Wagon Co.

Mr. S. E. Milton, of Route 5, had the misfortune to break his left leg last Friday p. m. as he went to jump out of a wagon in front of his yard gate. He is getting along as well as could be expected at present.

We have in stock a full line of farm tools, such as pitch forks hoes, plow lines and gear, of all kinds, galvanized roofing, harness etc. Give us a call before buying. The Statesboro Buggy and Wagon Co.

There was a large crowd out attending public sales on Tuesday. There was a good deal of property closed out under the Sheriff's hammer but it consisted mostly in personal property of very little value.

We have in a full line of farm tools, such as pitch forkf hoes, plow line and gear, of all kinds, galvanized roofing, harness etc. Give us a call before buying. The Statesboro Buggy and Wagon Co.

See us for the celebrated John Deere Latest improved Farm machinery, One and two horse plows, Acme harrows, reversible disc plows, disc cultivators, 18 and 20 inch Cutaway harrows, cotton and corn planters, guano distributors, and corn shellers The Statesboro Buggy and Wagon Co.

There is a movement on foot to hold another Chatauqua here during the coming summer. The representative of the Lyceum bureau has been in town during the week, and has started a subscription list. It is understood that the last Chatauqua was a financial success and that there is still a balance in the treasury to its credit.

Full line of buggies, and wagons, harness etc. Before buying give us a call. The Statesboro Buggy and Wagon Co.

Mr. Hubert Jones has been in Savannah during the week having has eyes treated. He had the misfortune to get one of them hurt last week and is fearful that he may lose it.

Full line of buggies, and wagons, harness etc. Before buying give us a call. The Statesboro Buggy and Wagon Co.

The mild weather prevailing during the past few days reminds us that spring will soon be with us.

We have in stock a full line of farm tools, such as pitch forks hoes, plow lines and gear, of all kinds, galvanized roofing, harness etc. Give us a call before buying. The Statesboro Buggy and Wagon Co.

The Methodist Church will organize a Sunday School in the old S. A. & N. depot in West Statesboro on next Sunday afternoon.

When in need of funeral supplies, call phone No. 27 our entire force and facilities are at your command, either day or night. One of the best funeral cars and embalmers in this section of the state will serve your needs. The Statesboro Buggy and Wagon Co.

Mr. W. C. Parker has bought a two acre lot from Mr. F. B. Groover on North Main Street and will begin to improve it in the near future.

Mr. Newton R. Lee came over this week and spent one day in town. Mr. Lee is one of the veteran cotton buyers of this section of Georgia, and is considered somewhat of authority on cotton. He says that the ordinary grades of Sea Island cotton will sell for fifteen cents when the market opens up, and that the poor grades will go as low as eight cents, some specially fine grades may go as high as twenty cents, but this will not be the rule.

Mr. C. M. Rushing was over from Claxton on Wednesday. Mr. Rushing is a cotton buyer of many years experience, he says that there is absolutely no encouragement in the present sea island cotton outlook. He don't look for over fifteen cents for the ordinary grades of sea island cotton.

Judge R. L. Horne of Ludowici spent the day on yesterday at Hubert where he came to look over the farm of Mr. J. L. Hutchinson. Mr. Horne will probably close a trade with Mr. Hutchinson within the next few days and will move up from Ludowici and make his home in Bulloch.

Mr. J. G. Blitch who has been in Columbia, S. C., for the past few weeks for the benefit of his health spent several days at home during the week. He has returned to Columbia.

New Meat Market.

I have a be f market in the brick store on East Main street formerly occupied by J A. Wilson. I will keep on hand a fresh supply of meats of all kinds, and pay highest market price for all kinds of country produce.

Your patronage solicited.

FRANK SASSER.
Phone 140.

Notice Bulloch County Farmer's Union.

There will be a called meeting of Bulloch County Farmer's Union at the court house, Statesboro, Saturday, Feb. 1st, at 10 o'clock, all delinquent members of the Union will be allowed to rejoin for the regular initiation fee, so let the locals send full delegations. No man not in good standing, will be allowed to buy fertilizers with the Union.

F. M. Rowan, Sec Treas.
G. W. Bland, Pres.

Church Notice.

The church at Lower Mill Creek has changed her meeting days, from the fourth to the first Saturday and Sunday in each month, commencing the first Saturday and Sunday in March.

M. S. Rushing,

Eggs For Hatching.

Through bred Rhode Island Red eggs for sale, $1.00 per setting of fifteen.

H. S. Barr, sr.
Agricultural School.

For Sale

My store stock of goods and the lot of land I wish to retire from the mercantile business, and want to sell to some one for cash, good notes or both J D Strickland
Stilson, Ga

Lumber For Sale.

Bill of lumber cut to order Any one wishing same will do well to see me at once. Will sell at a reasonable price.

J. Z. Kendrick.

PAINT NOW.

Have your painting done now by a practical house painter. Satisfaction guaranteed.

W. H Cannoles. Statesboro, Ga.

Strayed.

From my place at Scarboro, Ga. about the 15th of January.

One red Holstine milch cow with long horns, fine milker. Any information will be liberally rewarded. Notify me or J. B. Burns at Statesboro or J. M. Burns, Scarboro, Ga.

Dissolution Notice.

This is to notify the public that the firm of Denmark and Wilson, composed of D. W. Denmark and J. A. Wilson has this day been dissolved by mutual consent and Mr. Denmark will collect the amounts due the firm, and ask that all bills be presented to him. Any one needing lumber will place their orders with Mr D. C. Beasley Statesboro.

This 9th, day of January 1913
Denmark & Wilson.

Fire Insurance

I represent some of the best and most reliable old line Fire Insurance Cos. in the United States and would appreciate a liberal share of your business.

E. D. HOLLAND.

Notice Dissolution.

The firm of Fields & Gay doing business at Aaron, composed of J. B. Feilds, and J. R. Gay has been dissolved by mutual consent. Mr. J. R. Gay will continue the business at the same stand.

Eggs for Hatching

Prize winning Ancorios and White Plymouth Rocks eggs for sale, $1.50 per setting of 15.

Price list and circular free.

Arthur Bunce
Statesboro, Ga., No. 3.

Mr. J. J. Zetterower went over to Columbia, S C., this week to attend the Corn Show.

LOCALS

Mrs. Laura Smith had the misfortune to be bit by a horse on Sunday afternoon while preparing to go out driveing. While the is very painful it is not serious.

We have just received Fifty Spring Suits and expecting new shipments every day. We wish to invite every lady in Statesboro and Bulloch county to call and see what we think the prettiest and largest array of Spring Coat Suits ever shown in Statesboro. We will take pleasure in showing the new suits, tkirts, waists Etc.

E. C. Oliver.

Mr. T. J. Denmark spent a day of two during the past week at Ludowici where he went to look over a piece of real estate that he may trade for. This does not mean that our efficient Clerk of The Superior Court will leave us, but on the contrary will buy it as an investment.

We have just received fifty spring suits and expecting new shipments everyday. We wish to invite every lady in Statesboro and Bulloch county to call and see what we think the prettiest and largest array of spring coat suits ever shown in Statesbor. We will take pleasure in showing you the new skirts, suits, waists, etc.

E C Oliver

Mrs. D. H. Sanders has been quite sick during the past week.

Mr. T. R. Cox made a business trip to Sandersville the early part of the week.

The regular monthly term of The City Court has been in session since Wednesday morning. The regular monthly grind of criminal and civil business has been the order.

Mr. and Mrs. W. C. Wright of Metter spent the day in Statesboro on Sunday last.

Mr. J. C. Quattlebaum livind out on Route 7 brought to this office one day last week a sample of strawberries, he has now ripening in his garden. While few and sleet is coveing other sections of the country, the strawberries are ripening in the open air in Bulloch County.

Mr. J. H. Gross left on Sunday afternoon to take charge of the Wheeler County Gazette, at Alamo Ga. Mr. Gross has been with the News for a number of years, and carries with him the best wishes of a large number of friends and for succes in his new field.

The announcement is made of the marriage of Miss Henerietta Turner to Col. G. C. Bidgood, the wedding will occur at the home of the father of the bride to be, Hon. A. A. Turner on the 17th, of this month. Col. Bidgood is a rising young attorney of Stillmore, and the young couple will make their home in that city.

The first meeting of creditors of W. A. Woods bankrupt was held in Savannah on yesterday. Cols. Brannen and R. Lee Moore went down to conduct the hearing.

Mr. G P. Duncan, with the Herrington Co. of Waynesboro is in town in the interest of his company.

The friends of Rev. W. O. Darsey will regret to learn that he is in the Statesboro Sanitarium in a very precarious condition, an operation has been performed during the week, and at last accounts his condition was somewhat improved.

Mrs. J. M. Burns of Scarboro has been in town during the week at the bedside of her father, Rev. W. O. Darsey who is quite sick in the sanitarium.

Take Notice!

This to notify all persons not to hire or harbor Sam Knight col as I have a seven months contarct with him and the contract has not expired.

J. W. Deamark.

We are now starting out on our

THIRTY SECOND SEASON

In Bulloch County with the GUANO of the Savannah Guano Company.

These goods have stood the test of these years in Bulloch Co. and have given satisfaction to those who have used them. They are still being manufactured and shipped from the same place and by the same people who manufactured and shipped them thirty two years ago.

With our sales many times larger now than when first shipped here, we are now ready and prepared to receive orders and ship the goods to the people of Bulloch county, and ask those who have been using these goods for a continuance of their orders, and those who have not as yet, to give them a trial, which we feel that they will find satisfactory. Those who wish car loads of our goods or small quantities will please call on one of the representatives of the Savannah Guano Co., o write or call on J. W. Wilson at Statesboro, Ga. We thank you for past patronage, and hope that we will be favored with a continuance of the same.

Yours truly,

J. W. WILSON.

Increased Cotton Yields

Old Fashion farming produced only about 220 pounds of cotton. The new Process—fertilizing with

Virginia-Carolina

High-Grade

Fertilizers

with good cultivation, frequently produces 500 to

1,000 Pounds Lint Cotton

per acre

Fertilizers Virginia-Carolina Chemical Co.

Virginia-Carolina Chemical Co.

Box 1117

RICHMOND - VIRGINIA

KING KOBB CORN

Bottled in Bond Corn Whiskey

Sold Only in Glass Corn Whiskey

Best Corn Whiskey on the Market--Good for Family Use

A Trial Order Will Convince You

4 Full Quarts	6 Full Quarts	12 Full Quarts
$4.50	$6.50	$11.50

EXPRESS PREPAID to Any Point of the Southern Express Company.

The Joseph Zapf Co., Inc.

JACKSONVILLE, FLA.

Death of Miss Aarons

On yesterday afternoon the remains of Miss Nina Aarons arrived from Tallahassee Fla. where the death occured a few days ago, from Pelegra. The deceased was a daughter of Mr. and Mrs. C. B. Aarons of Aaron, and was about twenty years old at the time of her death. The funeral will be held tomorrow at Popular Spings church where the interrment will be made Mr. and Mrs. Aaron have the sympathy of a large number of friends in the loss of their daughter.

We have just received 50 Spring Suits, and expecting new shipments every day. We wish to in to invite every lady in Statesboro and Bulloch County, to call and see what we think the prettiest and largest array of Spring Coat suits ever shown in Statesboro. We will take pleasure in showing the new Suits, skirts and waist and etc.

E C Olive.

Mr. C. E. Price came up from Savannah on yesterday to visit his son who is a studene at the Agricultural school.

WE'LL DO IT.

"My main trouble," said a farmer, "is in keeping track of what I take in and pay out." We presume this is true of a great many people, and we wish to offer this plan of overcoming the trouble. Deposit all your funds in the bank as fast as received, and make all expenditures by check. From the bank records you can always tell the source, amount and date of your income, and your checks show on their face the amount and reason for all expenditures. Your bank book is a record of all transactions, simple, complete and convenient. In other words, let the bank keep your books for you.

BANK OF STATESBORO,

Statesboro, Ga.

JULIAN C. LANE,
Dentist.
Statesboro, Ga.
Telephone No. 194
Office: Bank of Statesboro Build.

Kilpatrick Cross, M. D.
(Office in Holland Building)
Opposite Post Office
Phone 49 M
Statesboro, : Georgia

We have just received large shipment of flour. It will pay you to drop in and get our prices before buying, we will save you money on it.

E. A. Smith Grain Co.

We have just received Fifty Spring Suits and expecting new shipments every day. We wish to invite every lady in Statesboro and Bulloch county to call and see what we think the prettiest and largest array of Spring Coat Suits ever shown in Statesboro. We will take pleasure in showing the new suits, tkirts, waists Etc.

E. C. Oliver.

Take Notice!

This to notify all persons not to hire or harbor Sam Knight col as I have a seven months contarct with him and the contract has not expired.

J. W. Deamark.

The picture above show many of the great joys of having a bank account

Some Joys:
1. Paying your bills by cheque
2. Buying your own home
3. Getting married
4. Having your own business
5. Traveling where you will
6. Comfortable old age

OPEN an account at this bank today and start on the road to enjoyment of the good things of this life which only the command of money can give. A small opening deposit will be accepted as readily as a largo one.

FIRST NATIONAL BANK, STATESBORO, GA.

Capital, $50,000 Surplus, $14,000

OFFICERS AND DIRECTORS:
Brooks Simmons, - - - - President — J. E. McCroan, - - - - Vice President
J. W. Johnston, Jr. - - - - Cashier — S. Edwin Groover, - - - Asst. Cashie
Brooks Simmons, — E. E. Field,
W. W. Williams, — W. H. Simmons,
M. G. Brannen, — J. E. McCroan.
Jno. M. Riggs,

Notice

We will start around with our horse about the 10th of March anyone wishing to raise a colt, may notify us at Brooklet, Ga Route 1 and we will call to see you.

Yours respectfully,

2 17-2t M. and R. L. Groover

For Sale

90 day seed oats, seed potatoes, velvet beans, and onion sets.

1-17 2t The Cassels Co, Savannah, Ga.

THE STATESBORO NEWS.

$1 Per Year — STATESBORO, GA., Friday, February, 14 1913 — VOL. 12 No 176

FOREIGNERS ARE FLEEING FROM MEXIGO CITY.

Shells From Cannon of Federals and Rebels Plow Through Houses in Residence Section, Killing Many —No Zones of safety. Conditions the same

Among the buildings damaged was that of the Mutual Life Insurance Company, in the side of which a great hole was torn. Over the building during the battle, the British and American flags were flying. Most of the buildings suffering the greatest damage are owned by Mexicans, in many of which, however, Americans and other foreigners have offices.

Considerable damage was done to the National Theater, now under construction. It was at this point that the rebels dismounted, while others to the northwest suffered a similar fate. This evidence of expert markmanship on the part of the gunners in the rebel ranks was further demonstrated in the sweeping shrapnel fire over the higher buildings in the center of the city. These operations were intended to free the district from troublesome riflemen and machine guns. One section of these were in the tower of the sixth police station; a few blocks further east the Gore office building was used for the same purpose, while other structures within the same area harbored little quick firers.

has been subjected to since the adoption of modern high power cannon.

TREES MOWN DOWN.

In some streets the overhead wires dangle from posts, the fire from one side or the other having sheared off many of the supports. In Alameda, the great wooded park in the center of the city, the trees were mowed down by the vicious fire; small twigs and limbs cover the ground in places, evidences of the heaviness of the small arm fire.

the last two days to do anything but seek places of safety. Business houses, banks and restaurants are closed, and not even a railway ticket is to be bought in the up-town offices.

The offices of the cable company have been kept open throughout the fighting, however, and this morning, when the shrapnel was beating in on all sides, and once a shell tore a gasping hole in the iron shutters over the windows, the force of Mexican operators continued without interruption of their work, receiving and sending at tables not five feet away.

Residents of Gore Court evacuated only after two shells had bored their way into the big apartment house. Dozens of buildings show great jagged holes, broken cornices and torn off corners, while hundreds bear more insignificant marks of what has been the most terrible bombardment any city in North America throwing perhaps hundreds of thousands of bullets into the roofs, effectually clearing for a time at least these buildings of the picked men from the federal troops.

Some of the rebel shells and not a few rifle bullets reached the National Palace, but none did serious damage, but it is not believed that Diaz seriously contemplates at the present time an attack on Madero's headquarters. Madero has promised to make a combined assault.

LOOTING HAS BEGUN.

Stories of occasional robbery and looting by small mobs were reported during the day, but for the most part the criminal as well as the law-abiding element were too terrified by the incidents of

His courage was great ,his confidence remarkable.

Over at the arsenal Gen. Diaz calmly directed the operations. He characterized them as solely defense. He, too, was optimistic.

The number of dead and wounded cannot even be estimated, but it is large.

For two hours during the forenoon the rebel gunners rained shot and shell at the lofty structures of the city, from the roofs of which federal sharpshooters and machine gun men had attempted to rake the insurgents in the trenches and behind the barricades of the arsenal.

Shells from the heavy guns were well timed, the explosions again to-day by shot and shell. It was not until nine o'clock tonight that the fire in all quarters ceased.

Gen. Felix Diaz, in command of the rebel forces, fortified and Mexico City, Feb. 12.—Mexico's capital was torn asunder entrenched in and around the arsenal, had held his ground against the federals. He had done more than this. He had subjected the city to a more terrible bombardment than that of yesterday.

He had enlarged his zone of fire on and had sent forces against the National Palace.

But to-night Madero was optimistic. Throughout the bombardment and the almost continuous rattle of machine guns and rifles, the President went about his work in the place apparently unperturbed.

He took counsel frequently with the Finance Minister, Ernesto Madero. From time to time he was in conversation with Gen. Huerta, the commander-in-chief, regarding plans of attack.

We always keep an abundance of up-to-date Surgical Necessities and Appliances.

When baby comes, BE SURR, BE SURE, to have everything sterilized for the sick-room. We can furnish the antiseptics. Take no chance of fatal blood-poisoning. We always keep a fresh supply of PAIN SAVING, effective anaesthetics.

For all surgical operations we keep all of the neccessary up-to-date things. You can come first to our drug store and be sure to get it quickly.

Come to OUR Drug Store.

Franklin Drug Co.

Program.

Of the Georgia State Agriculture College to Meet at Metter Feb. 21-23.

Invocation

Introductory remarks—J. W. Williams, president Bulloch Co., Farmers Institute Organization

Lecture—Feeding balanced rations to dairy cows—Prof. J. L Bishop

Adjunct of animal hasbandry

Lecture—Sprays and Sdraying—Dr T H McHatton—Prof of Horticulture

Lime —Its use in Agriculture—Prof Hollingstead, Instructor in Soils

AFTERNOON SESSION

Lecture—Breed Characteristicts—Prof J L Bishop

Lecture—Peach culture—Dr T H McHatton

Lecture—Manures an Fertilizers—Prof R S Hollingstead

Saturday Feb 22

MORNING SESSION

Lecture—Soil Fertility—Prof R S Hollingstead

Lecture—Vegetable Gardening—Dr T H McHatton

Lecture—Points in selecting and Judging Live Stock—Prof J L Bishop

AFTERNOON SESSION

Lecture—Co-operative selling and buying—Dr T H McHatton

Lecture—The two great hindrances to Georgia's Live stock Industry—Prof J L Bishop

Every farmer is invited to be present ae this meeting Women and children are cordially invited to attend. There will be special talks by members of the local farmers Institute Organization, the local Farm Demonstrators, the special agents in Boys' Corn Club Work, the Girls' Canning Club agents and others. The program is replete with interesting and valuable topics. Your presence will be needed to make this meeting successful

Mr J S Mikell has just closed a deal through Mr J F Fields real estate agent, for the C E Cone residence on Savannah Avenue, the price of which is $3,100 50. The place is of most desirable in the city, and Mr Mikell and family will move to town at an early date

Strayed

From my place about Nov. 1st one yellow Jersey cow about 4 yrs old, unmarked with sharp horns. Any information as to her whereabouts will be liberally rewarded.

2 17 2t J S Nessmith, Jr.,
Groveland, Ga., Route 1

Mr W. N. Gibbons of Pulaski was called to Savannah this week on account of the serious illness of his father Mr. W. M. Gibbons of that city, who is desperately ill. Mr. Gibbons is superintendant of the city lots, and has been for a number of years.

HIGH GRADE FERTILIZERS

SAVANNAH CHEMICAL CO.

Savannah, Ga.

Represented in Statesboro by

T. A. SMITH.

I will be at Stables of Suddath & Anderson

Please Call On Me.

TO STOP SLAUGHTER

Audubon Societies Want Tariff Wall to Bar Out Aigrettes.

National Association Demands Action on Part of Ways and Means Committee—Seek to End Destruction of Beautiful Herons.

New York.—Backed by farmers, sportsmen and women's clubs in every section of the country, officers of the National Association of Audubon Societies have demanded of the Ways and means committee of congress an opportunity to urge a prohibitive tariff on aigrette feathers at the hearing on schedule N, which will be held before the end of this month.

Opposing the moneyed interests of the millinery wholesalers, whose inroads on the valuable bird life of New York, Louisiana, Missouri, New Jersey, Oregon and California have already forced these states to pass laws making contraband the sales of these plumes, the national Audubon delegation will ask that they be excluded from the whole country in the interest of everyone dependent upon its agricultural prosperity.

The Federation of Women's Clubs and organizations of grangers in almost every state, as well as the Camp Fire club, the New York Zoological society, the Long Island Sportsmen's association, the American Game Protective association and other bodies of sportsmen, have pledged their support to this movement.

Data, compiled from scientific observation of a flock of the few herons that still survive the wholesale butchery of professional plume hunters in an Audubon breeding society in Florida, are being prepared to demonstrate to congress that these rare birds are a considerable factor in the destruction of field mice, gophers, grasshoppers and other agricultural pests.

While in some instances they have been found to devour an occasional trout, their regular diet is proved to consist principally of minnows, suckers and other useless fish, as well as water snakes, that are known to destroy great quantities of trout eggs and valuable young fish. Other proof of the natural need of farmers and fishermen for the beautiful birds that the milliners have almost driven to extinction will be presented by representatives of these interests.

Following the recent introduction by Senator Root of a resolution empowering the president of the United States to call an international congress on bird protection, representatives of the world powers actively engaged in saving the rare species that is being massacred for their aigrette plumes are now expressing to the Audubon organization their support of this movement.

While the whole globe is at present scoured for these trophies, taken from butchered mother birds for market here, a tariff ban would do much toward saving the beautiful heron from world-wide destruction, it is asserted.

"With the people of the United States of almost every class united to bar from our country the aigrettes of the unfortunate heron, we expect to meet the big millinery interests in sole opposition before the congressional committee," said T. Gilbert Pearson, secretary of the National Association of Audubon Societies, at its headquarters, 1974 Broadway.

"The slaughter of these useful and beautiful birds is a commercial matter only to the men who sell their scalps in those states where this shameful traffic is not already forbidden by law. Congress should certainly recognize the sentiment and interests of the whole people, who ask it to end this importation as a matter of humanity as well as economic and agricultural benefit."

MAIL FAST; BLOCKS SUICIDE

Friends, Informed by Letters, Halt West Norristown (Pa.) Man's Death Plans.

Norristown, Pa.—The United States mail was too fast for Robert Mullinger, sixty-five years old, a wealthy business man of West Norristown township, and to this he owes the fact that he is alive. Mullinger planned to commit suicide and he wrote letters to a local undertaker and a local banker about his burial and his last wishes. They received the letters so promptly that they found Mullinger lying in his bathroom with a tube connected with the gas fixture in his mouth. He was revived and demanded to know why they had saved his life.

Mullinger lost money recently in investments and he got the idea that he was going to the poorhouse. He preferred death to that fate.

CALLED FROM BED BY THIEF

Druggist, Getting Up to Get Medicine for "Customer," Faces Revolver.

Trenton.—Dr. Paul Wendell, proprietor of a drug store here and formerly the local weather observer, was called from his bed early in the morning by a stranger who said he wanted to have a prescription filled. The druggist dressed and went to the door and was met by a revolver and a demand for his money. Wendell gave up $56 and was then ordered to go inside and lock the door.

The doctor telephoned to the police, but they have failed to get the robber.

PLACED HIS BAN ON EVILS

Indulgence in Smoking and Liquor Means Forfeit by Heirs of Share in Rich Estate.

Bloomington, Ill.—Before Mora and Leita Murdock, and their brother Max, children of the late J. T. Murdock of La Salle county, can benefit under their father's will, they must appear before the probate court and take a solemn oath that they have not smoked or chewed tobacco nor partaken of intoxicating liquors for two years previously.

The last will and testament of the dead millionaire is unique in the annals of the probate courts of central Illinois. While the testator was known to be a total abstainer himself, he was never intolerant in his reference to others who might drink or smoke, and the will just placed on record by the administrator was a great surprise to his family and friends.

To guard against a false affidavit, Mr. Murdock provided that in the event such deceit was resorted to, that a protest made by any person acquainted with the facts must be given consideration by the court. Should the accusation be substantiated, the person who made the false affidavit must forfeit all share in the estate.

The heirs are given life interest in the property, and the will provides that the anti-tobacco and antiliquor stipulations are also binding upon their children and grandchildren.

The will bequeaths the personal property to the widow and divides the real estate equally between the two daughters and son. All three children are grown and prominent in society circles. The trio say that there will be no danger of any forfeit of their share in the estate, as all are opposed to the use of tobacco and intoxicants.

The clause of the will relating to tobacco and liquor reads as follows:

"It has been my aim and ambition during the whole time I have been acquiring and saving the property herein devised, to leave the same for the improvement of the minds, and not for the debasement of the bodies of those who may come into its possession. To that end, after due deliberation, it is my will, and I do hereby especially provide, that no one who uses tobacco, by smoking or chewing, or shall be in the habit of using intoxicating liquor as a beverage, shall have any share in the property or income thereof devised by me. Before anyone shall take any benefit or any property bequeathed or devised by me, such one, my wife excepted, shall file in the court where this will may be admitted to probate, his or her affidavit, and such other additional proof as may be required to convince the court of the truth of such affidavit, that he or she has not used tobacco, for smoking or chewing, nor has been in the habit of getting intoxicated or of using intoxicating liquors as a beverage during the full period of the two years immediately prior to the time such affidavit shall be filed."

"KING" OF SWAN'S ISLE DEAD

Picturesque Carer of Alonzo Adams, Yankee Skipper, Ended in Boston Hospital.

Boston, Mass.—Alonzo Adams, onetime Yankee skipper, later "king" of Swan's island in the Caribbean sea, and for the last few years a Connecticut farmer, is dead at the Massachusetts General hospital in this city at the age of 78.

Mr. Adams, or "the king," as he was best known, was born in Ellsworth, Me., of seafaring parents. About twenty-three years ago a vessel of which he was captain was chartered by a company to carry a commercial expedition to certain Caribbean islands. The venture failed and Adams accepted for his pay the rights to Swan's island, one of the group of which the company had acquired possession. There the Yankee skipper established a small kingdom, taking the title of king and introducing royal customs. He developed his kingdom commercially, and within a few years had amassed a small fortune.

Three years ago he accepted an offer from a development company and sold his kingdom, returned to "the states" and settled down on a farm at Easthampton, Conn.

"MOVIES" PUT TO NOVEL USE

New Jersey Spectator at Theater Told on Screen Burglars Are Busy in His Home.

Boonton, N. J.—Mr. and Mrs. Norman Browers were spectators at a moving picture show here when one of the film dramas was suddenly interrupted with these scribbled words thrown on the screen:

"Norman Browers wanted at home at once."

The message was a burglar alarm. A sixteen-year-old daughter had been attacked by a burglar at the Browers home, a mile distant, and her grandparents, who had found her unconscious and bleeding from a wound in the head, had telephoned to the theater, where the unusual burglar alarm startled the parents.

MAN'S DOG MAKES AN ARREST

Paris Canine Holds Robber Who Attacks Shop Employe Until Police Arrive and Capture Him.

Paris.—Attacked at night by ruffians in the Rue de Lancry, Paris, M. Jean Gabier, a shop employe, called his dog, which set upon the men and held one of them until the arrival of the police.

MEXICANS REVOLT AND ATTACK PALACE

AIDED BY SUPPOSEDLY LOYAL TROOPS, INSURGENTS SEIZE ARSENAL.

MANY PERSONS ARE DEAD

Over 250 Killed in the Street Fighting—General Reyes is Shot Dead in Assault on Palace.

Mexico City.—Gen. Felix Diaz, with a large majority of the regular soldiers behind him, has practical control of the capitol of Mexico.

In several bloody encounters Gen. Reyes and his supporters succeeded in defending themselves against the rebels, but the troops in large numbers are in a state of revolt which carried all before them.

It is believed that not less than 200 people were killed in the fighting. Among the number was General Bernardo Reyes, a strong adherent of Porfirio Diaz, and ex-secretary of war.

The mutinous troops were led by students of the military school at Tlalpam, a suburb. They marched to the prison to which Gen. Felix Diaz had been transferred for safekeeping, and released him. General Bernardo Reyes was also freed from the Santiago military prison, there being no resistance in either quarter.

To the army of the mutineers quickly came portions of the First cavalry, Twenty-fourth cavalry and Twentieth infantry. General Manuel Mondragon, retired, was in command, but gave way to Generals Diaz and Reyes.

The first encounter with loyal troops occurred in front of the national palace, and General Reyes, whose long record as an army officer was broken little more than a year ago by a farcical revolt, was instantly killed by a bullet through the head.

Many fell in this engagement, and among the scores of bodies which strewed the streets were those of minor officers, women and boys of the lower classes and members of the great crowd of spectators which had gathered at the firing of the first shot.

A halt of the mutinous forces was made when General Villar, appearing at the door of the palace, raised his hand and challenged them. His answer was an order on the part of the rebels to begin firing.

Quickly the invading forces assumed positions around the square which soon was clouded with smoke from their rifles. Immediately from the palace came an answering fire. The defenders were using rifles and machine guns.

The revolt in its unexpectedness was such as to stupefy the populace, the lower elements apparently not knowing for whom to cheer.

Stole $1,000,000; Gets Two Years.

Portland, Ore.—A. H. Biehl, convicted recently in the United States circuit court here for conspiracy in connection with the Columbia River Orchards company, land frauds, was sentenced to two years imprisonment. It was alleged by the government in the prosecution of Biehl that companies in whose promotion he assisted cleared upward of $1,000,000 by the flotation of virtually worthless bonds.

Windows Broken by Women.

London.—Militant suffragettes raided the West End district known as Clubland. A number of women threw pieces of lead and hard fire-clay balls through the windows of the Carlton, the Reform and other political and society clubs in Pall Mall. Several windows were broken also at the residence of Prince Christian of Schleswig-Holstein, a relative of King George.

President Araujo Killed by Assassins

San Salvador.—Manuel Araujo, the president of the republic of Salvador, who was wounded by the bullets of an assassin, is dead. Don Carlos Melendez will succeed to the office of chief executive. President Araujo was attacked and shot by several men, one of whom, a Guatemalan named Virgilio Mulatillo, was arrested.

Anti-Jug Bill is Passed.

Washington.—Intoxicating liquors will be made subject to state laws even when moving in interstate commerce, if the Webb bill, which passed the house by an overwhelming vote, and was agreed to by the senate and is signed by the president. The bill prohibits the interstate shipment of liquor into dry states for purposes of sale "or in any manner used" in violation of the state laws. This is the most far-reaching victory for the prohibition workers they have won in years.

Four Drowned When Steamer Sinks

Clifton, Tenn.—The river steamer City of Florence, owned by the St. Louis and Tennessee River Packet company, collided with a barge in the Tennessee river near Clifton and sank. Ruth Tarbett, 11 years old, daughter of a Sailillo, Tenn., planter, and four negro deck hands were drowned. All the other passengers and members of the crew swam to the shore and were rescued by other means. The City of Florence was valued at $12,500, and the cargo aboard represented about $10,000.

Removal Notice.

It is with pleasure that we announce are now in our new store, No. 355 West Broad Street.

Just across the street from our old location where we will be pleased to have our friends call when in the city. In the event that it is not convenient to come to town send us an order through the mails and your wants will be promptly filled. Enclose a money order for the amount and state what you want and we'll do the rest.

Respectfully,

H. HOROVITZ.

TO OUR COUNTRY FRIENDS

We take this opportuniy to invite you to call on us when in Savannah, where you will always find a cordial welcome, and where your wants in our line will have prompt attention. We are now prepared to assure our friends that we can make prompt shipments by first express leaving the city and will spare no pains in giving you a prompt service.

Star Supply Company

Dealers in

NEAR BEER, ETC.

328 West Broad Street — Savannah, Georgia.

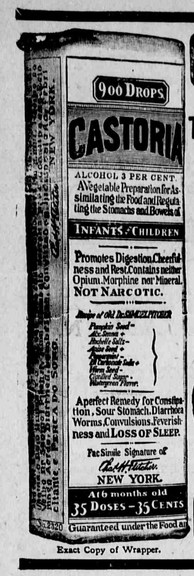

Exact Copy of Wrapper.

CASTORIA

For Infants and Children.

The Kind You Have Always Bought

Bears the Signature of Chas. H. Fletcher.

In Use For Over Thirty Years

CASTORIA

THE CENTAUR COMPANY, NEW YORK CITY.

EMPIRE LIFE INSURANCE

Reidsvilee, Ga., April 24,th 1912.

Fred C. Wallis Agency,
Savannah, Ga.

Gentlemen:

Please except my thanks for the Empire Life Insurance Company's Check No. 18,473, for Three Thousand Three Hundred and Forty-five Dollars and Twelve Cents ($3,000) in full of my claim on policy No. 25561 in the Empire Life Insurance Company.

The above numbered policy for Three Thousand Dollars ($3,000) was issued to Mr. William Sankey Mattox, deceased, on January 2nd, 1911. He had paid only two premiums, amounting to Three Hundred and Forty Five Dollars and Twelve Cents ($345.12). According to the terms of the policy the company agreed that in event of Mr. Mattox's death, before the policy matured they would refund all premiums paid. This is why they have paid $3,345.12 in settlement of the $3,000 policy.

I cheerfully recommend the Empire Life Insurance Company to any one who contemplates taking out any life insurance. Yours respectfully, EUGENE M. MATTOX,
Temporary Administrator

Reidsville, Ga., April 24, 1912.

Fred. C. Wallis Agency, Savannah, Ga.

Gentlemen: Please accept my thanks for the Empire Life Insurance Company's check No. 378 for Two Thousand Two Hundred and Thirty Dollars and Eight Cents ($2,230.08) in full settlement of my claim on policy No. 25562 in the Empire Life Insurance Co.

The above numbered policy for $2,000 was issued to my brother, Mr. William Sankey Mattox, deceased, on January 2nd, 1911. He had paid only two premiums, amounting to $230.08. According to the terms of the policy the company agreed that in the event of Mr. Mattox's death before the policy matured they would refund all premiums paid. This is why they have paid $2,230.08 in settlement of the 2,000 policy.

I cheerfully recommend the Empire Life Insurance Company to any one who contemplates taking out any life insurance.

Yours truly, LILLIE BELLE MATTOX.

The FRED. C. WALLIS AGENCY,

Savannah, Georgia.

Grow 1½ Bales Cotton Where Only 1 Grew Before

One to one-and-a-half and even two bales of cotton, or 60 to 90 bushels of corn per acre, require little more labor than smaller yields. Simply use liberally the right fertilizer or plant food to the acreage you plant, and cultivate the crop more thoroughly and oftener. You cannot be too careful in selecting fertilizers and seeds. Your soil deserves the best plant foods which are

Virginia-Carolina
High-Grade
Fertilizers

They are made to give Available Phosphoric Acid, Ammonia or Nitrogen, and Potash in the right combination for greatest yields. These fertilizers produce big crops of COTTON, CORN, RICE, TOBACCO, FRUITS, PEANUTS and TRUCK.

Fertilizers Virginia-Carolina Chemical Co.

Virginia-Carolina Chemical Co.
Box 1117
RICHMOND - VIRGINIA
1A

Subcribe For The News

CAPTAIN SCOTT

Who Was Killed While Leading a Revolt in Mexico City.

STOCK EXCHANGE CHANGES

DRASTIC RULE IS MADE TO PREVENT ANY "WASH SALES."

Wall Street Starts to Reform as Bills to Control It Are Introduced at Albany.

New York.—The New York stock exchange adopted a stringent resolution against "wash sales." This action followed closely the introduction in the state legislature of the bills recommending stock exchange reforms as outlined in the governor's recent message.

The board of governors of the exchange adopted the following resolution:

"No members of the stock exchange or anybody connected with a stock exchange firm shall give or with knowledge execute orders for the purchase or sale of securities which involve no change in ownership."

Punishment for this offense is already set forth in the constitution of the exchange, under the head of "fictitious transactions." Any violation of the rule makes a member liable to suspension for a period not exceeding one year.

The rule as now adopted is broader, in that it applies not only to a member of the exchange, but to anyone connected with a stock exchange firm.

DESERTED SHIP IS FOUND

No Soul on Board, Bark Is Wandering on the High Seas.

Newport News, Va.—With sails snugly furled, the lifeboats in the davits, the galley plentifully supplied with provisions and water, but without a vestige of human life aboard the Norwegian bark Remittent, Rio Grande to Liverpool, was picked up January 19 in mid-ocean by the British steam Roumanian, according to Captain Claridge, of the latter vessel, who arrived here.

The strange disappearance of the Remittent's crew recalls the famous schooner Marie Celeste mystery which puzzled the maritime world for many months.

The bark sailed from Rio Grande October 25 last and never was reported until found by the Roumanian. Captain Claridge refused to hazard a guess as to the possible whereabouts of the Remittent's crew.

$1,500,000 Will Be Spent.

Washington.—Maj. Gen. Leonard Wood, chief of staff of the army, has discussed at length with Representative William Schley Howard the department's plans for the enlargement and further development of Fort McPherson, Ga. These plans contemplate the expenditure of $1,800,000 for new land, buildings for barracks and quartermaster's stores, sewers, lighting, water mains and for new walks and roadways.

Negro Lynched in Mississippi.

Houston, Miss.—Andrew Williams, a negro, was lynched by a mob here. Williams is suspected of having murdered Mrs. John C. Williams, wife of the deputy chancery clerk of this county, who was found dead in her home here. Her body was found in an abandoned pit under the house.

Bacon to Rap Jamestown Gavel.

Washington.—Another interesting chapter will be added to the history history of the Jamestown gavel, now owned by the Atlanta chapter of the Daughters of the American Revolution when Senator Bacon uses it at the joint session of the two houses to announce the election of Woodrow Wilson as president. In reply to a letter from Mrs. Sam D. Jones, Senator Bacon said he would use the gavel when the two houses met in joint session. This gavel is the wood of a tree that grew beside Patrick Henry's grave.

Horses Dash Into Woman's Parlor.

Chicago.—"Well, the nerve of some people's horses!" exclaimed Mrs. John McCaron, when she rushed from the kitchen to investigate a crash in the front part of her home and found a team of draught horses tramping on the parlor carpet. The team had run away and the front of the frame dwelling of the McCarons had offered but slight resistance to their maddened impact. All that kept the horses from continuing through the place was the beer wagon to which they were attached.

SCOTT PERISHES IN THE ANTARCTIC

BRITISH EXPLORER AND PARTY OVERWHELMED BY BLIZZARD AT SOUTH POLE.

THE BODIES ARE RECOVERED

Fate of Death of the Explorer Is Brought to Civilization by the Captain of Terra Nova.

London, England.—At the Royal Geographical Society announcement was made of the disaster which has overtaken Capt. Robert F. Scott's antarctic expedition, resulting in the death of Captain Scott, Dr. E. A. Wilson, Lieut. H. Bowers, Capt. L. E. G. Oates and petty officer, E. Evans.

Captain Scott's party were found in Capt. Roald Amundsen's hut and records at the south pole. On the return trip, about March 29, 1912, 11 miles from One-Ton depot, a blizzard overwhelmed them. They had suffered greatly from hunger and exposure, and the death of Scott, Bowers and Wilson was virtually due to that. They died soon after the blizzard swept down on the party.

Oates died from exposure a few days later. The death of Evans resulted from a fall. The other members of the expedition are reported to be in good health. A searching party discovered the bodies of the victims and records.

Captain Scott and companions had reached their goal on January 18, 1912, about a month after Captain Roald Amundsen, the Norwegian, had planted the flag of his country there. Then they turned back toward the bases they had formed on their outward journey, but were overtaken, overwhelmed and destroyed by a blizzard.

News of the death of the explorers was brought to civilization by the captain of the Terra Nova, the ship which had taken Scott's expedition to the south and which had gone again to bring them back after the accomplishment of their task.

The Terra Nova sailed on June 1, 1910, for New Zealand and the south pole. It was joined by Capt. Robert F. Scott a few days later at Cardiff. The expedition consisted of twenty-eight officers and scientists in addition to a crew of twenty-three

MOBS RIOT IN JAP CAPITAL

Six Persons Killed and Sixty-Five Were Wounded.

Tokio, Japan—Six persons were killed and sixty-five injured in political rioting here. The situation is serious. The premier of Japan, Prince Katsura, was stoned by a mob in the streets. His resignation has been demanded by the people. Mobs attacked the offices of the bureaucratic newspapers and threatened dwellings of the ministers. They burned and wrecked police stations, tram cars and private buildings.

Detachments of troops patrol the streets. Each newspaper office is protected by a guard of fifty soldiers, to whom ball cartridges have been served. They have their bayonets fixed for instant use.

The minister of the imperial household announces that martial law will be proclaimed if there are any further attempts at incendiarism.

A mass meeting was held in Ibanya park, in the center of the city. The mob started from there to attack Prince Katsura's dwelling. Police, with drawn swords, charged several times, wounding many of the demonstrators and drove the mob away.

U. S. Sends Naval Force to Mexico.

Washington.—The revolutionary uprising in the City of Mexico caused the United States to determine that all this government could do would be to send a sufficient naval force to Mexican waters to afford refuge for foreigners and to observe and report upon conditions as they develop. In accordance with this decision, Secretary Meyer ordered the armored cruiser Colorado, now at San Diego, to proceed at once to Mazatlan. Another vessel of the Pacific fleet, probably the armored cruiser South Dakota, also at San Diego, will be dispatched.

25 Indians Will Head Marchers.

Washington.—Tammany Hall's contingent of 100 marchers in the inaugurations parade March 4 will be headed by 25 real Indians, to be brought here from the west, representing 25 tribes, and each Indian will be garbed in his distinctive tribal dress. Recent by an intimation was given that Tammany might wish to have as a feature a live tiger, but this was deemed unwise, and the Indian feature was substituted. Efforts to have the peace congress take part in the suffrage pageant on March 3 will succeed.

Princeton, N. J.—Mrs. Frances Folsom Cleveland, widow of former President Grover Cleveland, and Prof. Thomas J. Preston were married here. The wedding took place in the "President's" residence of Rev. John Grier Hibben of Princeton university, who performed the ceremony. Mrs. Cleveland has made her home in Princeton since the former president's retirement from public life in 1897, continuing to reside here after his death several years ago.

French Market Coffee Is the National Drink of the South

EVEN when French Market Coffee could be had nowhere but at the old French Market in New Orleans—a hundred years ago—it was widely known.

Andrew Jackson, Henry Clay and the gallants of the old South were enthusiastic lovers of this rare old French coffee. Today the identical, historic French blend is perpetuated by a

Unique Hygienic Roasting Process

and genuine old French Market Coffee is packed in air-tight, hermetically-sealed tins and delivered anywhere in the world in all its freshness and delicious aroma.

In the South, especially, so great is the demand for French Market Coffee that it has become *"The National Drink of the South."*

French Market Coffee Unlike All Others

The smooth, exhilarating quality of French Market Coffee is totally unlike ordinary coffees.

The French Market Mills have the great advantage of the first selection of the best of the Pan-American coffees.

These fine coffees have never been exposed to the injurious effects of a cold northern climate. The berries are rich in everything that goes to make a perfect coffee.

French Market Coffee

Perfect Process of Roasting and Packing

The celebrated French Market Coffee process is quite different from the ordinary roast. It drives out a larger percentage of gums and oils, while retaining and intensifying all the aromatic and beneficial qualities of the coffee bean.

The grinding is done at exactly the right time to hold the full, delicious flavor that has always been such a feature of French Market Coffee.

The market-men of the French Market think nothing of drinking 10 to 15 cups a day of this deliciously aromatic and refreshing beverage.

At Your Grocer's—in Air-Tight Tins

But you must be sure to get the *genuine* with the picture of the French Market on the can.

Try it once, and you'll agree "There is only *one* real old French Market flavor."

French Market Coffee

French Market Mills
(New Orleans Coffee Co., Ltd. Proprietors)
New Orleans

SEABOARD AIR LINERY.

SPECIAL TRAIN TO WASHINGTON, D. C. March 3rd, 1913.

Account

INAUGURATION PRESIDENT-ELCT WILSON. MARCH 4

Special train will consist of Pullman latest type cars also dining car service and day coache and will be operated on the following schedule:-

Leave Savannah	12:00 Noon	Central Time
" Fairfax	1:10 p.m.	
" Denmark	2:25 p.m.	
" Columbia	5:40 p.m.	Eastern Time
" Camden	5:55 p.m.	
" McBee	6.40 p.m	
" Cheraw	7:20 p.m.	
Arrive Washington	7:00 a.m.	

Low rates from all points for specfal train and also all regular trains, tickets on sale Feb. 28th, March 1st, 2nd and 3rd good returning March 10th.

Limit can be extended by depositing ticket in Washington and payment of fee of $1.00 until April 10, 1913.

For further information, reservation, etc., call on nearest ticket agent or write,

C. W. SMALL, Division Passenger Agt.
Savannah, Ga.

We have just received fifty spring suits and expecting new shipments everyday. We wish to invite every lady in Statesboro and Bulloch county to come and see what we think the prettiest and largest array of spring coat suits ever shown in Statesbor. We will take pleasure in showing you the new skirts, suits, waists, etc.

E C Oliver

• • •

Mr. J. J. Zetterower went over to Columbia, S. C., this week to attend the Corn Show.

Strayed

One large, chunky Jersey cow, light red color, and large horns, with brass knobs on the end, and unmarked. Left here on the 1st of January. Any information as to her whereabouts will be rewarded.

C. E. Anderson.
Register, Ga., No. 2.

Chufas for Sale

I have about 40 bushels of fine chufas for sale at $1.00 a peck,

Arthur Bunce
Statesoro, Ga., No. 3.

THE STATESBORO NEWS.
(Incorporated.)

Conducted by J. R. Miller, Lessee

Published Tuesdays and Fridays.
At Statesboro, Ga., by The Statesboro News Publishing Company.

Entered at the post office in Statesboro, as 2nd class mail matter.

Most Drastic Bill Yet.

The Webb anti Liquor bill just passed through both branches of Congress and now only awaits the signature of the President to become a law is probably the most drastic bill ever placed on the Federal statute books on the whiskey question. The following editorial from The Macon Evening News explains the scope of the bill.

"The passage of the Webb liquor bill by both the house and senate at Washington is the most drastic and effective blow, apparently, that has ever been delivered to the liquor traffic in this country.

The concurrence of both houses in the exact form of the bill and the signature of the president still remain to be consumated before it will become a law, but, in view of the overwhelming majority vote cast for the measure in both houses there can be little doubt that it will be perfected and receive the president's approval.

Even with that, the measure will have to run the ordeal of the supreme court at Washington to test its constitutionality, which without doubt, will be strenuously contested by the liquor interests.

The general tenor of the Webb bill, as passed, as stated by the press reports, is that it "would prohibit shipments of intoxicating liquors from one state to another when intended to be received or sold in violation of the law of the state to which shipment is made.

Whether the law would have the effect to confiscate shipments for personal use as well as those made to dealers whose purpose would be to sell the goods to citizens of the state is not clear and may become a question of legal construction. It may be argued for instance, that the Georgia prohibition law does not prohibit a person from having intoxicating liquors in his possession for his private use, and that the sale having been legally consumated without the state's jurisdiction. the ownership and possession of the goods become automatically effective in the person of the consignee the instant they pass the state line.

If it should have the effect, however, to confiscate personal supplies as well as shipments made for the purposes of illegal traffic, the measure will without doubt be a most effective one and tend to make prohibition territory as "dry as a bone." For shippers as well as common carriers will hesitate to handle goods that are liable to be seized by the federal authorities as outlawed and contraband.

Notice

By mutual consent of the parties, the firm of R. Simmons Co. has been dissolved, and the firm of A. O. Bland Company established as successors thereto. All parties owing the old firm will pay their obligations to the new firm, the new firm having overall outstanding indebtedness of The R. Simmons Co. The new firm will conduce a Sales Stables at the same stand as formerly used by the old firm, and respectfully solicits your patronage. This Feb. 12th 1913
A. O. Bland Company.

Car Load of Mules

I have just received a car load of Fine Farm Mules from Tennesee. If you need one come before they are picked over.

W. T. Smith.

In Memorium.

On the morning of January 18, 1913, the death angel visited the home of Mr. and Mrs. Joe Kitchings and took from them their little daughter Henrietta, who was suffering from burns, received three weeks before. All parents and kind friends could do wes done; but the Lord said "come Home", and we should smile and say "her pain is all over and the Lord's will be done". Henrietta's stay on earth being only four years and two months, she was a loving obedient child, to those who knew her and loved her.

The little crib is empty now, the little clothes laid by, a father's hope, a mother's joy, in death's cold arms doth lie. Go little pilgrim, to thy home on yonder peaceful shore, we miss the here, but soon will come where thou hast gone before.

There was an angel band in Heaven, not yet quite complete und the Lord took our darling Henrietta, to fill the vacant seat Sleep on Henrietta, and take thy rest, God called thee home and thought it best.

We had a little treasure once, it was our joy and pride, we loved it Oh! perhaps we loved too well for soon it slept and died.

The little hands are folded now, a voice we loved is stilled, a place is vacant in our home that never can be filled. God in his wisdom has recalled the bloom his love has given.

Though the body lies here, its soul is safe in heaven.

Weep not dear parents, her toils are over.

Written by her loving aunt Julia.

HARD FIGHTING IN MEXICO.

Mexico City, Mex. Feb. 11—Three Americans were wounded during the fighting.

Lloyd Osborne, an author, was shot in the thigh, while watching the battle from the top of a building.

Dr. R. H. McCrosson, of Lincoln, Neb., was shot in the hand while venturing along the street. He had just arrived here.

Mark Johnson, a negro of Madison, Ill., received a bullet in the shoulder.

Mexico City, Feb. 11—In spite of the friendly offer of Francisco De Ka Bara, the former provisional president, to act as mediator, and overthrowing the protest of the American ambassador and the diplomatic representatives of other foreign powers, Fre ident Madero today ordered an attack on Gen, Diaz and his forces, even though he knew this would entail a terrible bombardment of the capital,

The federal assault began at 10:15 o'clock in the morning and in the afternoon no material advantage had been gained by either side. It appeared, however, that the rebels who were holding slightly improved positions were conserving their fire. Many assaults against them had been repulsed.

The government was most optomistic regarding the close of the battle. Ernesto Madero said the showing made and the temper of soldiers were entirely satisfactory. "We hardly expected to dislodge Diaz to day, "said Madero, since his position is well fortified, but we have sufficient forces and elements of war to succeed and cannot fail to do so.

Gen. Aureliano Blanquet is not here and is not coming probably because he is need to control the Zapatista forces, who might improve the opportunity to enter the city. We have 4,000 men and more available if neccessary, with with plenty af artillery.

Fine Poultry For Sale.

Several Crystal White Orping ton Cockrels for sale Kellerstrass strain. Same batch as those winning first and second prize in the Bulloch County Fair. Prices $1,50 $3,00. Mrs. A. J. Mooney.

PURGATORY "FIRES" NOT YET, BUT SOON

Word Purgatory Not In Bible, But Teaching Is There.

Saintly of Present Time Few, Yet All Must Become Holy Ere They Will Be Granted "the Gift of God, Eternal Life, Through Jesus Christ."

PASTOR RUSSELL

Indianapolis, Oct 27.—The world-renowned Pastor Russell is here. We report one of his discourses from the text: "Some men's sins go before to judgment, and some, they follow after." (1 Timothy, 5:24.) He said:—Gradually, as the eyes of our understanding open to the true beauties of God's Word, we find that while the gross Error of the past has some foundation in the Truth, the two are very different.

Wrong Views of Future Punishment.

Wrong views of future punishment have divided Christians into many sects. Our forefathers were not to blame; ability to read was not common until within a century. Furthermore, for centuries the Bible was out of the hands of the people and clerical zeal tried to bring the whole world, through fear, into the Church.

Now, all thinking people repudiate the torment theories, and many are turning from the creeds, and from the Bible, the supposed foundation.

The present trend is toward Higher Criticism, Evolution. In France, it is claimed, ninety-six per cent of the people have lost all faith in religion; in Germany, ninety per cent. How important that the people should learn that God has made generous provision for all through Christ, and that He will bring all to a knowledge of Christ; that every wilful sin must bear its just penalty.

The subject of future punishment is most important. The people should know respecting the word Hell in the original Scriptures—that Sheol of the Old Testament represents the Bible teaching of hell for the first four thousand years, and that Hades in the New Testament means the same; that these words do not stand for torture, but for the state of *death*. *Humanity are redeemed* from the grave by the death of Christ, and Sheol, Hades, the grave, shall be destroyed during Messiah's reign.—Hosea xiii, 14; Isaiah xxv, 8; 1 Corinthians xv, 54, 55.

Gehenna fire means the garbage-furnace valley outside Jerusalem; it is symbolical of the destruction of the finally impenitent.

Purgatorial Fires of the Bible.

These are symbolical. The church is now on trial for everlasting life or everlasting death. The world's purgatorial period will be under the supervision of the Church.—I Cor. vi. 2.

St. Peter tells of purgatorial fires which now are purifying the saints: "Think it not strange concerning the fiery trial which shall try you, as though some strange thing happened unto you." Jesus referred to these purgatorial experiences; read 1 John iii, 13; John xv, 18; Matthew xvi, 24.

St. Paul says that Christ "learned obedience by the things which He suffered," and that "if we suffer with Him we shall also reign with Him."

The Scribes and Pharisees persecuted Jesus: He forewarned His followers that "a man's foes shall be they of his own household."

St. Paul points out that in the end of this Age fiery trials will come upon the Church: "The fire of that day shall try every man's work of what sort it is." Faith built with the gold, silver and precious stones of Divine Truth will come forth unscorched. **Jesus declared to the Church, "Through much tribulation shall ye enter the Kingdom." These are purgatorial tribulations for which we may give thanks.**

The World's Purgatory Soon to Begin.

The world's purgatory will begin with a severe ordeal upon all mankind, but will continue in instructive tribulation upon all needing the same. The "fires" will be symbolical. The New Age will be ushered in by "a time of trouble such as never was since there was a nation." (Daniel xii. 1.) Jesus declares that unless that trouble were checked no flesh could be saved; but because of the Elect, those days shall be shortened. The Messianic Kingdom will end the strife and anarchy.

St. Peter used symbolisms in describing these troubles: The "sea" represents the restless peoples; the solid "land"—earth—represents the social structure, whose "mountains" are the Kingdoms and whose "heavens" are the ecclesiastical powers. (II Peter iii. 5-7, 10, 12; Psalm xiv.) The Apostle graphically pictures the elements of Society in violent agitation, resulting in a great "heat" which will consume these. He then pictures the New Dispensation. "The new heavens" will be the Church in glory. "The new earth" will be Society reconstructed. Who cannot see the capitalistic element, the labor element and the social element in great danger of the conflagration Divinely foretold? The Lord pictures mankind anxious to know and obey the Truth. "Then will I turn unto the people a pure Message, that they may all call upon the name of the Lord, to serve Him with one consent."—Zeph. iii. 9.

ROMAN BONES FOUND

Graveyard of Twentieth Legion Exhumed at Chester, Eng.

Bronze Coins of the Emperors Antonius, Piur and Commodus Are Found With the Remains.

London.—The extension of the infirmary at Chester has led to the discovery of the graveyard used by the twentieth legion of the Romans during their occupation of that city.

The Chester infirmary occupies a site which is locally referred to as the "plague field." The site seems to have acquired its unsavory name from the fact that casual discoveries of human remains had led to the supposition that they were the victims of the great plague.

The recent unearthing of remains in larger numbers on the site of the extension of the infirmary led to an investigation by Prof. Robert Newstead, who now reports that the evidence proves conclusively that the infirmary field was not used as a burying ground during the outbreak of the plague, and that all the burials which have been so far unearthed belong to the Roman period.

Four distinct types of graves have been uncovered. One is a tomb formed of local sandstone, evidently representing a burial of some importances as the walls of the tomb are covered in plaster, and the dome of the structure originally stood out in marked contrast to the surrounding surface of the land, forming a distinct mound. Some of the graves were formed by placing Roman roofing tiles bearing the stamp of the twentieth legion upon the floor and also at the sides, the legionary stamps always facing inward.

Another type of burial was formed by placing rough hewn sandstone so that a V-shaped trough was formed for the reception of the body. A fourth type of grave consists of a simple trench, dug in the solid clay at a depth of not more than two feet from the original land surface.

The Roman origin of the graves is borne out by the fact that bronze coins of the Emperors Antonius, Pius and Commodus have been found in them. Such coins were placed usually by the side or under the deceased, and are generally referred to as "Charon's passage fare," to expedite the passage of the soul across the Styx, as it was believed that the person so buried never received the usual rites of burial and in whose mouth no fee for the ferryman of the Stygian lake had been placed, would wander hopelessly on its banks, while a decent interment and a small coin would obviate any disagreeable inquiries that Charon might else be inclined to make.

STORE PLAN DRAWS THREAT

Housewives Arranging to Start a Produce Establishment in Order to Force a Lowering of Prices.

Kansas City, Mo. — Anonymous threats directed at the proprietors of a music store where the Housewives' league of Kansas City has maintained headquarters have caused worry to the officers of the league that resulted in a decision to suspend operations until a new location is secured. The Housewives' league is trying to raise a fund of $2,000, with which to open a co-operative produce store.

That so pronounced an attack on the league would be made was not anticipated by the directors.

"We expected some criticism," said Mrs. Willard Q. Church, president of the league, "but we did not think it would take so determined a form.

"We have repeatedly said that the league was not organized to attack the grocers or any set of merchants. We wish to be fair and just, and our only reason in establishing a store is to show that the present method of handling produce is unnecessarily expensive and cumbersome.

"Our plans will go right ahead as soon as we get a new location."

HYPNOTIZED; NOW A THIEF

Young Woman Makes Strange Confession to Police of Seattle After Arrest.

Seattle, Wash.—Asserting that she was under the hypnotic influence of a man when she committed a crime of which she is accused here, Miss Emma Williams, alias Pearl Turner, 18 years old, confessed that she had committed twelve robberies in Vancouver, B. C., and seven in Seattle. The woman, according to the police, who told of her confession, said that the man would suggest to her that she obtain employment as a domestic and then influenced her to steal from her employers.

CO-ED FLOORS HOLD-UP MAN

University of Nebraska Young Woman Lands on Bandit's Jaw and Sends for Police.

Lincoln, Neb.—When a University of Nebraska young woman was returning to her home from a visit to a classmate, she was stopped by a holdup man and a demand made for her money and jewels.

She did not scream or run, but landed squarely on the bandit's jaw knocking him down. She then ran to a house a block away and called the police.

GUANO!

We as heretofore are representing

THE GEORGIA CHEMICAL WORKS

Who Manufacture the FAMOUS

PATAPSICO

And other well known brands of fertilizer.

We will have with us also D. B. Lester and A. L. Brannen

SORRIER & BRANNEN.

Taft is expected to Veto Webb Bill Adspted by Senate.

Washington, Feb. 11—The report that President Taft will veto the Webb bill, which prohibits the shipment in interstate commerce of whiskey, intended for saloon "dry" territory, created a stir among Democratic senators and congressmen during

ternoon.

The bill passed the house on Saturday by an overwhelming non partisian vote, and passed the senate yesterday afternoon by a viva voce vote, being substituted for the Kenyon-Sheppard bill, which had been reported to the senate.

The bill was considered in the house under a special rule as the result of a general understanding among Democrats that it was the desire of the President-elect Wilson to have the liquor question set tled and out of the way before he assumed office.

Gey Wilson, it is said, recognizes that the interstate liquor bill, as the legislation is called, is "loaded" at both ends, and he hoped to get it out of the way in order that he nor the Democratic administration under him would be embarrossed by its consideration.

The report that President Taft will veto the bill is accepted generally as being correct, and the Democrats are worried because they fear that it will be impossible to pass the bill over the president's veto This means of course, that the question will be revived and injected into the Wilson administration

It is believed that two-thirds of the house will vote to override the president's veto of this measure, but there there is small chance that the sentiment in the senate is strong enough to accomplish this end. The president will veto the bill on constitutional ground, it is understood. He is said to share the belief of Senators of Root and Sutherland that the bill is unquestionably unconstitutional, and that its passage by congress simply shifts the burden of responsibility for its final defeat from the shoulders of the politicians to the supreme court.

The Webb bill would prohibit shipments of intoxicating liquors from one state to another when intended to be received or sold in violation of the law of the state to which the shipment is made.

Friends of the legislation now will seek to have the house concur in the senate bill which differs from the bill passed by the house only in number. Should that be done the bills will not considered in conference, but the measure passed by the senate will go to the president for his signature.

Notice of Removal

I take this method of notifying my friends and customers that I have leased the store recently occupied by Messrs. Aldred & Collins and will move my stock into it in a few days where I will be pleased to meet my friends.

Respectfully,
D. Friedman

For Rent

One fine six room dwelling located on South Main St.. For rent, apply to J. H. Anderson, or J. E. Anderson Statesboro route No. 4. Statesboro.

Free Flower Seed For Readers of This Newspaper

We want to get in closer touch with you personally and with the people of this county. We want you to know the great southern seed house, H. G. Hastings & Co., of Atlanta, is doing for the whole south in scientific plant-growing and agriculture.

With this idea in view, we have decided to offer to each reader of this newspaper a magnificent collection of flower seed, sent absolutely free to our customers. Write at once for our big free illustrated catalogue, being sure to mention the name of this newspaper. We pay the postage. The catalogue will tell you all about the way to take advantage of the free flower seed offer.

You should have flowers about your home. Our wives and daughters take naturally to flowers. This offer is made especially for them because we know it will interest them. But the catalogue tells, too, about our big cash prize offer for the corn Club boys. It tells about our big yielding varieties of corn and cotton—the kinds we grow on our own 3,000 acre farm. It's a catalogue that ought to be in every southern home. Write today and let us send it to you.

H. G. HASTINGS & CO.,
Atlanta, Ga. (advt.)

Cabbage Plants! Farmers ORDER your Cabbage Plants NOW.

Fresh and direct from our seed beds, and save the middle man's profits.

Our Plants are Grown Near the Sea Coast

Making them strong and TOUGH, and will stand Severe COLD without injury. All varieties.

Prices as follows:

1,000	$1 25
5,000	5 00
10,000	8 00

Address all orders to

Meggett Plant Company.

Box 10. Meggett, S. C.

Wood's Seeds

For The Farm *and* Garden.

Our **New Descriptive Catalog** is fully up-to-date, giving descriptions and full information about the best and most profitable seeds to grow. It tells all about

Grasses and Clovers,
Seed Potatoes, Seed Oats,
Cow Peas, Soja Beans,
The Best Seed Corns
and all other
Farm and Garden Seeds.

Wood's Seed Catalog has long been recognized as a standard authority on Seeds.

Mailed on request; write for it.

T. W. WOOD & SONS,
SEEDSMEN, RICHMOND, VA.

LITTLE ITEMS FROM GEORGIA CITIES

Atlanta.—"Three cheers for Harris of Cedartown," was the enthusiastic message that came from a North Georgia farmer laid a day or two ago, in a letter, thinking the state senator for putting through the new bill inspection law, by which the agricultural colleges of the state are already benefiting to the extent of about $50,000 per year. "Three cheers for Harris" seems to express better than anything that has yet been said how sincere is the appreciation throughout rural Georgia for the work accomplished by Senator W. J. Harris in bringing about this change. Leading planters and educators have declared that this work,—formulating and putting this new measure through the legislature—is one of the most important for the cause of agricultural education that has ever been undertaken in Georgia. The many expressions of appreciation which the senator is receiving from agricultural college students and prospective students is pleasing him very much indeed, for ever since he was a lad himself, struggling for an education, going to college part of the time, and teaching the remainder of the time in a rural Georgia school, he has had closely at heart the interests of rural and agricultural education.

Cordele—In addition to what is expected to be the most successful fair in the history of this county next fall, the twenty-fifth anniversary of Cordele will be celebrated at the time the fair is held. The directors of the Crisp County Fair association and a large number of farmers met and set the date of the fair at November 6 and 7. It was reported that the business men of the city had already offered generous financial aid toward making the enterprises a success, and the farmers who have made great headway toward the 1913 crops and are in a co-operative mood are generally of the opinion that the agricultural display will far exceed anything of the kind ever shown in the county.

Fitzgerald.—The spreading of rails on the recently-opened Ocilla-Southern railway resulted in the death of a cross-tie dealer, W. B. Faircloth of Rochelle, and the injury of Conductor W. C. Bussell and Flagman Perry Davis. On account of the newness of the roadbed, the spreading of the rails caused three cars, heavily loaded with ties, to turn over. The ties broke out of the cars upon the top of which the three men were sitting, striking them as they fell. Faircloth started to jump, but the ties caught him underneath, killing him instantly. The other men were not danger ously injured.

Thomasville.—John P. Archbold of New York, whose winter home, "Chinquapin Plantation," is one of the large estates around Thomasville, added to his holdings by purchasing about three hundred more acres adjoining his property. Mr. Archbold has a fine frontage on the Ochlocknee river, and the land just bought brings his property down to the boulevard. He owns about three thousand acres of some of the prettiest property around here.

Tifton.—South Georgia is recognized as the home of the Georgia yam potato. Tourists traveling in California have spoken so much about our famous potato that a large produce firm in that state wrote to the Georgia experiment station for information as to where the pure stock could be procured. Director Calvin referred them to a well known Tifton firm, which ships several million sweet potato plants every year, and this firm has received an order for plants to be shipped to California, and the plants will go forward in a few days.

Rome.—Prisoners in the Floyd county jail were thrown into a panic by the sound of popping cartridges and the officers thought that a mutiny among the inmates was in progress. Upon investigation by the sheriff, it was found that several of the prisoners had in some way secured cartridges and made a fire of straw from their mattresses and placed the cartridges in the fire, causing the explosion.

Macon.—The Central of Georgia railway will not be permitted to close up Cherry street for its new $1,250,000 terminal station without a struggle by a number of Macon people vitally interested in the new depot. This fact became known when it was announced that an injunction will be applied for to prevent the closing up of the street.

Waycross.—The city has called for bids for an addition to the city hall, the installation of an electric fire alarm system, the addition of an auto engine to the fire apparatus and the erection of a new city barracks for city convicts. Bids will be open February 25.

Barnesville.—The people have organized the Barnesville Associated Charities as a medium through which the community hereafter expects to dispense its alms in an intelligent and a systematic way. Several meetings resulted in permanently organizing.

Thomasville.—That the acreage planted in watermelons in this territory this season will be as large as usual is the opinion of James M. McKinnon of this city, who is perhaps better posted on the subject of melons than any man in this territory. Mr. McKinnon does not think that the ruling of the interstate commerce commission in regard to making the grower pay freight on the melons shipped by him will have any appreciable effect upon acreages here, the only result from it being that very small melons or what are known to growers as "culls," will be shipped.

General Evans Scores States.

On the eve of his departure for a tour of inspection of the United States coast defenses, along the gulf coast Gen. Robert K. Evans, commander of the department of the gulf, denounced in no uncertain terms the laws of certain states, Georgia included, for disfranchising members of the country's regular army.

Declaring that it was a direct slap at the personnel of the enlisted men and an incentive to keep perspective volunteers from enlisting, General Evans, expressed the profound hope that legislation abolishing such laws would eventually come, when the people reach the realization of what the army is and what it means as an institution of protection to their lives and property.

He characterized the attitude of the public in general against the infantry as looking on it as an alien institution, when foreigners coming from every part of the globe, along with negroes in certain northern and western states, are allowed to vote. In New York state, he said, it was possible for the very scum of the earth to vote "early and often," even though they had merely signified their intention of making their home in the United States.

"The most serious phase of the matter," said General Evens, "is that not only men under the colors are disfranchised but Judge Advocate General Crowder of the army has ruled that men who enlist now under the seven-year rule are also barred.

Railroads Get Nothing.

Hitchcock is the guy who put the O in parcels post, so far as the railroads are concerned, and it is a great big O, a regular goose egg in fact, for the roads are getting no pay at all for handling the parcels post business. This fact, at first not understood by the newspapers or the public, has been made clear by the statement of leading railroad officials, with the railroads it isn't a question of doing a larger volume of business at an unprofitable rate, but of doing the entire parcels post business without any rate at all. It is this way; the government weighs the mail once in four years to fix the rate of pay for the next four years. They did the weighing before there was any parcels post, and the railroad are now forced to haul the parcels post on the pay fixed for only the mail. Even before the coming of the parcels post the railroads had a very real and interesting grievance, and with the additional burden now put on them they feel that they are being deeply wronged.

Georgia Girl in High Class Drama.

Leading theatrical publications will announce this week the appearance of a Georgia girl, Miss Lila Dell Frost, with John E. Kellerd, the eminent Shakesperean actor, in a notable revival of Romeo and Juliet in one of New York's leading theatres. This means that another southern girl has won splendid recognition in high-class drama. Miss Frost is the daughter of Jonathan B. Frost, author and fraternalist of Atlanta. Under the direction of Mr. Frost, John E. Kellerd has surpassed every record with Shakesperean drama in New York. He appeared for eight-one nights of Hamlet at the Garden theatre, which surpassed Edwin Booth's run of seventy-five nights at the old Booth theatre. At the close of the run Mr. Kellerd and his company appeared in Shakesperian rapertorire.

Atlanta Suffragettes.

Atlanta women are discussing the suggestion of having a beautiful woman, an ex-convict and a male imbecile to march side by side in the "inauguration" parade of the suffragettes at Washington, and volunteers may be asked for the three roles. They will represent, of course, the alleged injustice of denying the ballot to women when the oly other class generally disfranchised is criminals and lunnatic. The beautiful woman is expected to donate her services free. The ex-convict and the imbecile, if they can be found will have their expenses to Washington paid, if their services are accepted. If you feel yourself going crazy, here's a fine chance to make capital of it.

Aids Fight on White Plague.

The fight long carried on against tuberculosis in Georgia has received a tremendous impetus by the will of Capt. William Greene Raoul, the retired railroad man and philanthropist who left $50,000 of his estate of $750,000 to be used in carrying on the work which he founded in his life. The money is to be handled by five Atlantans, appointed in the will, and is to be used as a trust fund for perpetual war against the white plague The provision for fighting tuberculosis is the only special bequest in the will.

People Approve Stand.

Governor Brown has been flooded with letters from all parts of the state endorsing his recent statement with regard to the quality of legal representation that must be provided persons, under his administration, unable to employ counsel of their own accord.

New Executive Quarters

The offices of the executive department, which have been undergoing a general remodeling and cleaning up are now practically complete and look as bright as a dollar. The most important innovation is the opening of a vault for the safe-keeping of state records. This vault formerly opened into the old office of the gavernor, which is now being used for the sale of hunting licenses. The vault has not been used for years, but it has been renovated and another door has been cut leading into the executive department offices.

BENEFITS DERIVED FROM TAXATION

BENEFITS FROM TAXATION IN GEORGIA HAVE INCREASED OUT OF PROPORTION.

MANY STATE INSTITUTIONS

Thirty Years Ago Sole Expense of State Was Maintenance of Courts and State Officers.

Atlanta.

That the benefits from taxation in Georgia have increased out of all proportion to the increase in the taxes themselves, is set forth in striking manner in a statement now being set before the legislature by the incoming administration.

The statement shows that thirty years ago the sole expense of the state was for the maintenance of its courts, and the paying of salaries of the governor and two or three state house officials.

Today Georgia expends by direct appropriation over $2,500,000 per year for public schools; it pays $1,200,000 annually for pensions; it provides the railroad commission which controls the dollars to shippers and consumer. The state supplies the people with a veterinary, whose duty it is to stamp out disease of cattle and live stock; it supplies a departmet of entomology; it maintains experiments in farm work. It maintains one of the finest systems of agricultural colleges in the world; it sends instructors over the state to teach young ladies the process of canning; it supplies normal schools; girls' schools where domestic economy is taught; it supplies one of the finest technological schools in the country.

The state provides for the people the highest medical skill in stamping out diseases, quarantining epidemics, and teaching the people to prevent diseases. It spends nearly $5,000,000 annually on roads. It guarantees the people in their financial enterprises by supplying executive officers to investigate the banks, insurance companies and similar corporations. It supplies a commissioner of labor to investigate the relations of the working man to the economic conditions around him, and to suggest plans by which the problems of this character can be solved.

In addition, lands which sold for fifty cents an acre thirty years ago are now selling for $25 per acre. Attractiveness and convenience of rural home life has been increased a thousand fold. The railroad, telegraph and telephones have eliminated space, and the good roads have rendered accessibility easy. The state of Georgia has progressed so wonderfully along these lines that there can be no regression. It has done so at the lowest possible expense, but such blessings must be paid for, and while property is enhancing in value by reason of the efforts of the state, the taxes must be paid. In considering the financial questions facing the state, it is understood that Governor Slaton will oppose any lessening of the helpful activities of Georgia. He believes that the people do not desire lessening of the functions of the state economically administered and it is an old principle that a state, as well as an individual, must pay for what it gets; so the present advantages of citizenship cannot be maintained without the requisite income.

Baggage Check Proves Delivery.

A decision handed down by the court of appeals is to the effect that the possession of a baggage check given by a common carrier is sufficient proof of ownership and of the delivery of the baggage to the carrier for the owner to recover in case the baggage is lost. There is one exception to this rule, according to the court, and this is in case a road rebuts constructive delivery, evidenced by the check, by proof that the lost property was never received by it.

The opinion in part reads:

"A baggage check given by a railroad company to a passenger is prima facie evidence of the delivery of the baggage to the company, because it has so made it, and the check stands in the place of a bill of lading. If it is not a contract it is in the nature of a receipt, and is evidence of the ownership, delivery and identity of the baggage. A passenger to whom the carrier delivers a baggage check is not required to prove that the carrier actually received the baggage which the check symbolizes until the carrier has rebutted the constructive delivery evidenced by the check by proof that it never, in fact, received the baggage."

The opinion is the reversal of the decision of the city court of Savannah in the case of Lewis v. Ocean Steamship company.

Crusade Against Cocaine.

One of the fights that the Atlanta police department plans to wage vigorously this year is the crusade against the sale and use of cocaine and other drugs, particularly among the lower elements of the negro population. The chief is planning to ask the recorder and the criminal court to back him up by imposing a chaingang sentence without the alternative of a fine on all persons who are caught selling the drug henceforth, whether the offender by white or black. Upon the poor victims no harsh measures will be used.

GENERAL UPRISING IN MEXICO CITY

General Reyes Was Killed and Villar Wounded, According to a Telegram Received at Juarez from Madero—Rebels Will Make General Trevino Provisional President.

El Paso, Tex., Feb. 9.—Gen. Reyes was killed and Gen. Villar wounded in the attack on the National Palace in Mexico City today, according to a telegram received from President Madero by the commander of the federal forces at Juarez tonight. The telegram states that the mutineers were repulsed with heavy loss. Telegrams signed by President Madero giving the federal and official version of the revolt of the army are being received by federal commanders along the Northern border of Mexico tonight. President Madero declares the government has the situation well in hand and urges that order be kept at all ports. All is quiet at Juarez and Chihuahua City.

Rebel agents here declared today that the Mexico City mutiney is part of a general revolutionary plan prematurely exploded.

They connect it directly with the programme of Gen. Trevino, former federal commander in the state of Nuevo Leon and a military favorite of the Diaz regime.

They say the date for a general revolt of the army had been set for March 1, and had practically all revolutionary factions in the republic in league with the movement.

In order to hold the army, General Trevino will be named provisional president, says Ricardo Gomez Robelo, Orozco agent, and Manuel Lujan, former rebel representative at Washington.

To this they say the rebels have agreed if a national election were guaranteed in a reasonable length of time. The arrangement, it is said, was made some weeks ago between the principal leaders of the various factions. Only the larger military chiefs were taken into confidence of the plotters.

Laredo, Tex., Feb. 9.—Subdued excitement characterized the receipt of news here of the death in Mexico City of Gen. Bernardo Reyes and the escape of Felix Diaz. Both men had many partisans here. Troops are guarding Nuevo Laredo, Mexico, in order to prevent any possible uprising in that city.

Several Laredo merchants have heavy holdings and outstanding accounts in Mexico City and are greatly worried, fearing that the present troubles may forecast the downfall of the Madero administration. Everything is quiet in Nuevo Laredo tonight and no attempt has been made at revolt. Small gatherings discuss the events of the day.

POLICE GRAFT.

Nine or Probably Ten Indictments of New York Officials Expected Today.

New York, Feb. 9.—Nine indictments, and possibly ten, it was learned tonight, are expected to be returned by the grand jury tomorrow in the police graft investigation. Two of these indictments will be against members of the police department, one of whom is said to be an inspector. A lawyer whose name has been prominently mentioned in connection with the graft investigations is a third man whose indictment is expected.

The connection of the others with the graft revelations in the detailed confession of Patrolman Eugene Fox and Capt. Thomas Walsh could not be learned tonight. As a result of Walsh's statements to District Attorney Whitman, Police Commissioner Waldo has already suspended Inspector Dennis Sweeney amnd several police captains and lesser officials.

The physician attending Captain Walsh reported tonight that his patient would be able to go to the district attorney's office tomorrow where other witnesses have also been summoned.

Walsh is expected to add much to his confession of last week in which he implicated "men higher up" in the police department and it is believed that the testimony he will give tomorrow will result in the indictment of an inspector.

With this indictment obtained, District Attorney Whitman will go higher, according to intimations from his office, and before the end of the week an indictment against a civilian official at headquarters may be looked for, it was said.

We are now starting out on our

THIRTY SECOND SEASON

In Bulloch County with the GUANO of the Savannah Guano Company.

These goods have stood the test of these years in Bulloch Co., and have given satisfaction to those who have used them. They are still being manufactured and shipped from the same place and by the same people who manufactured and shipped them thirty two years ago.

With our sales many times larger now than when first shipped here, we are now ready and prepared to receive orders and ship the goods to the people of Bulloch county, and ask those who have been using these goods for a continuance of their orders, and those who have not as yet, to give them a trial, which we feel that they will find satisfactory. Those who wish car loads of our goods or small quantities will please call on one of the representatives of the Savannah Guano Co., or write or call on J. W. Wilson at Statesboro, Ga. We thank you for past patronage, and hope that we will be favored with a continuance of the same.

Yours truly,

J. W. WILSON.

ANNOUNCEMENT

I take this method of notifying my friends and the public generally, that I have accepted a position with the Mack Duggan Marble Company of Sandersville, Ga., and will be prepared to serve the needs of the people in that line. I have a magnificent line of designs which I will be pleased to show those in the market for toombstones and monuments.

Our prices and work will compete with anything on the market. Give me a show at your business.

Respectfully,

J. W. Miller

BLUM'S MONOGRAM

BOTTLED IN BOND OF BLEND

EXPRESS PAID

4 Qts. $4.00

6 Qts. $5.50

12 Qts. $11.00

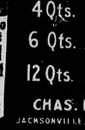

CHAS. BLUM CO. INC

JACKSONVILLE FLORIDA

Savannah & Statesboro Ry.

TIME TABLE NO. 29.

Taking Effect at 12:01 P. M. Sunday November 17, 1912.

Westbound SECOND CLASS Freight Daily Ex Sunday	Westbound SECOND CLASS Mixed Daily Ex Sunday	Westbound FIRST CLASS Passenger Daily	Westbound FIRST CLASS Passenger Daily	TIME TABLE NO. 29 Effective 12:01 a. m., November 17th, 1912. Miles	STATIONS	Miles	Eastbound. FIRST CLASS Passenger Daily	Eastbound. SECOND CLASS Mixed Daily Ex Sunday	Eastbound. SECOND CLASS Freight Daily Ex Sunday
23	9	85	87				88	86	10
p.m.	a.m.	a.m.	p.m.				a.m.	p.m.	p.m.
		7:20	3:00	0	Savannah	92	9:45	6:10	22
		8:00					9:05	5:22	p.m.
8:36		8:15	3:45	20	Cuyler	72	8:50	5:07	
8:46		8:24	3:54	26	Blichton	68	8:45f	5:02f	
8:54		8:30f	3:59f	26	Eldora	66	8:40f	4:57f	
9:02		8:40f	4:04f	28	Olney	64	8:35f	4:52f	
9:10		8:47f	4:09f	30	Ivanhoe	62			
9:18		8:53f	4:14f	32	Hubert	60	8:29f	4:48	
9:44		9:02	4:23	36	Stilson	56	8:22	4:40	
9:48		9:06	4:26f	37	Helmy	55	8:19	4:37f	
9:56		9:10	4:32	39	Arcola	53	8:15	4:32	
10:04		9:15f	4:42	41	Truckers	51	8:09f	4:27f	
10:26		9:25	4:50	44	Brooklet	48	7:55	4:20	
10:42		9:36f	5:00	48	Pretoria	44	7:45f	4:10f	
11:00		9:43	5:07	52	S. A. & N. Junction	38	7:38	4:03	
	10:10	9:50	5:10				7:35		
			5:20	53	Statesboro	39	7:20	4:00	
11:20	10:13		5:22	52	S. A. & N. Junction	38	7:17		3:20
11:44	10:35f		5:45f	58	Colfax	34	6:55f		3:17
12:05	11:13		6:05	65	Portal	27	6:35		2:50f
12:20	11:42		6:20	70	Aaron	22	6:20		2:25
12:29	11:54f		6:29f	73	Miley	19	6:11f		1:55
12:45	12:20		6:45	78	Garfield	14	5:55		1:45f
1:05			7:10	83	Canoochee	9	5:35		1:30
1:25			7:30f	88	Matlee	4	5:15f		
1:45			7:55	92	Stevens Crossing	0	5:00		

W. B. MOORE,
Auditor

D. N. BACOT,
Superintendent

ASSIGNEE'S SALE

$14,000.00 WOrth of GOODS to go on the Block.

THE M. MERCER STOCK

Begining Saturday Feb. 8th, 1913.

Doors Open at Seven o'clock a. m.

Sale begins Saturday February 8th, 7:00 a.m. The large stock of General Merchandise in the store of M. Mercer, at Metter, Ga., will be thrown on the market, at and below cost. This stock consists of Dry ' oods, Sho-s, Hats, Hardware, Furniture, Stoves, Farming Implements, Etc. Also a large and complete line of staple and fancy grceries.

THESE GOODS
MUST GO AT
FORCED SALE

They will absolutely be sold at first cost and below cost.
Th's is an opportunity for the farmers in this section to buy some staple goods **at a GREAT BARGAIN.**
Remember that these goods are going to go, and if you miss this sale YOU WILL LOSE MONEY BY DOING SO.

S. L. MOORE

ASSIGNEE

Excursion Fares Via C of Ga

To Chattanooga, Tenn, and return account, Laymen's Missionary movement of Southern Baptist, to be held Feb. 4 6 1913.

To Atlanta, Ga., and return account National Campaign Convention, Laymen's Missionary Movement 9-10,-13.

To Mobile, Ala., and return account Mardi Gras Celebration, Jan. 30 Feb. 4

To Pensacola, Fla., and return account Mardi Gras Celebration. Jan 30 Feb. 4.-1913

To New Orleans, La., and return account Mardi Gras Celebrrtion, Jan. 30 to Feb. 4 1913.

To Columbia, S. C. and return account Fifth National Corn Exposition Jan 27 to Feb 9 1913.

To Washington, D. C. and return account Presidential Inauguration, Mar 4 1912.

Barred Rcks For Sale.

I have a few thorough bred barred rock cockrels for sale.

Mrs. Jno. M. Jones.

CARDUI WORKED LIKE A CHARM

After Operation Failed to Help, Cardui Worked Like a Charm.

Jonesville, S. C.—"I suffered with womanly trouble," writes Mrs. J. S. Kendrick, in a letter from this place, "and at times, I could not bear to stand on my feet. The doctor said I would never be any better, and that I would have to have an operation, or I would have a cancer.

I went to the hospital, and they operated on me, but I got no better. They said medicines would do me no good, and I thought I would have to die.

At last I tried Cardui, and began to improve, so I continued using it. Now, I am well, and can do my own work. I don't feel any pains.

Cardui worked like a charm."

There must be merit in this purely vegetable, tonic remedy, for women—Cardui—for it has been in successful use for more than 50 years, for the treatment of womanly weakness and disease.

Please try it, for your troubles.

N. B.—*Write to:* Ladies' Advisory Dept., Chattanooga Medicine Co., Chattanooga, Tenn., for *Special Instructions*, and 64-page book, "Home Treatment for Women," sent in plain wrapper, on request.

Macon Military and Drum Corps Special to Carry Crowd to Inauguration

A wide-pread interest is being manifested in the special train that will be operated from Macon to Washington, leaving Macon at 10:00 a. m. March 1st via Central of Georgia Railway, and Sea Board Air Line Railway.

This train will consist of electrically lighted Pullman and sleeping cars and dining car, and in addition to the Macon military companies, the Macon drum and bugle corps and the sons of Veterans, many representative men and women from middle, south and southwest Georgia will join the party and witness the inaugural ceremonies, which make Woodrow Wilson President.

The train is expected to arrive Washington at 10:00 a. m. March 2, passing Atlanta, Raleigh, Richmond, Fredericksburg, and into Washington along the banks of the historic Potomac river.

Arrangements will probably be made for members of the National Guard, the Drum Corps and other organizations to pay their respects to the Governors of North Carolina and Virginia, as Raleigh and Richmond are passed.

Very low fares for individnals with liberal stop-over privileges, and also party fares for twenty-five or more on one ticket, have been authorized from practically all points.

Detailed information may be secured by communicating directly, or through your agent with Mr. Jno. W. Blount, District passenger agent Central of Ga. Railway corner Second and Cherry sts. Macon Ga.

F. J. Robinson Asst Gen Pass Agt.
J. C. Haile Gen. Prss Agt.

Removal Totice.

We haqe moved from 21 Broughton St. to 5½ York St, E. opposite the Court House.

LAUNEY STUDIO.
Savannah, Georgia.

Saw Mill.

Location wanted will buy timber or saw for other parties can not move for less than 150 M ft.
Arthur Howard. Brooklet, Ga. 1

For Sale Chickens and Eggs.

Thorough bred R. I. Red chickens and eggs. Eggs $1.00 per setting.
See Mrs. J. M. Mitchell.
Phone 143 Statesboro, Ga.

Overland $985

F. O. B. TOLEDO, O.

It's Worth More than it Costs You

OF COURSE you admit the value of the automobile for any one who has to go from one place to another—and wants to get there and back quickly. We all agree on that point.

The cost of the automobile is what is worrying you, maybe.

You wonder is it worth the money—to you.

Have you ever noticed that when a man buys an automobile, and, after using it, either in his business or for pleasure, or for both, sells it, always buys another one?

Yes? Well, that's the answer.

Buy an automobile, find out that its price is an investment rather than an expense, and you can't do without it. You wouldn't want to.

Because you will have found that the car is worth more to you than it cost you, that it has added to your capacity of doing business, that it made one hour do the work of three, that the store, the theatre, the folks ten miles away, have suddenly become your next-door neighbors, that it has given a store of health to you and your family.

Which automobile?

The Overland—because it is the best value that money can buy.

Whatever your notions are as to what an automobile should be to do justice to your requirements, whether you value power, comfort, impressive appearance, low cost of upkeep, or the kind of durability—Overland durability—that makes the possession of a car a source of downright satisfaction, you can't afford to consider any automobile without first investigating the new Overland.

At least come and take a look at it. Compare it with others. Let us give you a ride in the big, fully equipped Overland; it involves no obligation on your part. Then draw your own conclusions.—That's all.

W. H. TOWLS, Auto & Repair Shop JIMPSE C. JONES, Manager

PASTOR TO BE UNDERTAKER

Dr. Leavitt of San Francisco Says He Will Try to Dispel Some of the Gloom of Death.

San Francisco, Cal.—Rev. Dr. Bradford Leavitt, one of the best known clergymen of San Francisco, has resigned his pastorate of the First Unitarian church of this city to become an undertaker. Doctor Leavitt made this announcement, saying he had been compelled to abandon the ministry on account of weakness of the eyes, and that he was entering the undertaking profession in the hope of "dispelling its atmosphere of superstition and gloom, which we have inherited from the heartless and sometimes heathen methods and ideas of the past."

In a letter addressed to his congregation he explained in detail his reasons for the change.

"There is something barbaric in our methods of dealing with death," said Doctor Leavitt. "The Chinese are far more civilized in this. I am averse to the darkening of houses, the pulling down of blinds and the general morbid atmosphere that is affected in a house stricken by death. We know there is no cause for mourning. There is a glory in death that we cloud by abhorrent formalities, which may be easily avoided without diminishing the dignity and the solemnity of funeral rites. And above all, it is something that can be altered by very little effort."

VINTAGE OF 1912 ABUNDANT

Year Just Ended to Rank High in Red-Letter Annals of the Trade in France and Algeria.

Paris.—The vintage of 1912 in France and Algeria, according to reports just issued, is much superior to that of 1911, both in quantity and quality. The wine of 1911 was very inferior, due to the lack of warmth during the late summer and autumn. At the beginning of the present season wine growers predicted an excellent crop of grapes, and their predictions seem to have been well founded.

The vintage of 1912 amounted to 59,339,035 hectoliters. Algeria produced 6,671,181 hectoliters. Adding the stock left over from 1911 in both France and Algeria, a total of 67,670,644 hectoliters is reached. The 1911 vintage was only 55,162,730 hectoliters.

In the 89 departments of France there are only nine in which there are no vineyards. They are the Calvados, Cotes du Nord, Finistere, Manche, Nord, Orne, Pas de Calais, Seine Inferience and the Somna. Several others, it is true, had but small crops. The department which leads all the others is the Herault, in the Midi, producing 14,064,907 hectoliters. The Aude, a neighboring department, comes next, with 5,265,562 hectoliters.

Thus 1912 like 1904 or 1900, is likely to become one of the red-letter years for wine.

MAN BARKS FOR 27 YEARS

Nervous Affliction Results From His Being Hit by Bat at a Ball Game.

Philadelphia.—Frederick Saunders of Shamokin, Pa., was brought to the Medico-Chirurgical hospital here to be cured of a nervous trouble that for twenty-seven years has caused him to bark and yelp like a dog and paw the ground with his feet. He otherwise is sane.

Saunders was stricken when seven years old. Like most boys he had a mania for baseball. One day when "Jack" Stivetts, once a famous pitcher with the Boston Nationals, was playing in a game at Ashland, Pa., the bat slipped from Stivetts' hands. It struck Saunders on the left eye, knocking him unconscious. When he revived several minutes later he started to bark and yelp like a dog and speak with convulsive movements and never has recovered.

Saunders talks in soft tones. Suddenly, however, his voice will break into a series of barks and yelps, his feet pawing the ground. When the attacks, which occur every few minutes, are over he continues his conversation where it was broken off.

"THIEF," IN HOUSE, SNORES

St. Paul Doctor Captures an Intruder Who Goes to Sleep in Wrong Domicile.

St. Paul, Minn.—Snatching a revolver from beneath his pillow, Dr. E. Ernst Munns crept stealthily down the stairs at his home determined to battle in the darkness with a burglar. A short silence was followed by a heavy thud.

"I've got him, dear! Call the police!" shouted Munns to his wife.

The police found Munns holding his victim with a half-nelson.

The "burglar" snored aloud and when awakened and arrested on a charge of intoxication, he explained that he had wandered into the wrong house.

DUKE GONE WITH DANCER

Youngest Son of Vladimir Leaves Russia and Takes Imperial Ballerina to Wed Her.

Berlin.—A new mesalliance is threatened in the Russian imperial house. The Grand Duke Andreas Vladimirovich, the youngest son of the Grand Duke Vladimir, has left Russia accompanied by the ballerina, Marie Kesschiss Inskaya of the Imperial theater, a celebrated beauty, in order to marry her abroad.

NEW EXPLOSIVE IS TESTED

Smokeless, Odorless and Has a Greater Penetrative Force Than Dynamite or Cordite.

London.—Military experts who have been experimenting with the new explosive "powerite," the discovery of a young inventor of Sydney, N. S. W., predict that it will revolutionize the use of small arms and artillery in warfare.

Cheapness, greater driving force, increased penetration, no smoke, no smell, no recoil and no danger in transportation, are among the virtues claimed for "powerite," the composition of which is, of course, a secret. Cartridges containing 30 grains of the new explosive were fired in competition with cordite cartridges, fitted with the usual service charge of 35 grains.

The "powerite" projectiles penetrated eight inches into the target, as against five inches for the cordite. Fired into sand boxes, "powerite" forced its way 18 inches, and cordite only ten. After testing its force on a sunken ship in Thayer bay, the officer in charge reported that three pounds of "powerite" was equal to ten pounds of dynamite.

The Sydney invention looks like cotton and burns with a harmless puff of flame when a match is applied. Revolver shots may be fired into it at short range without danger of explosion, and it is further claimed that it is unaffected by heat, cold, moisture or age. Exclusive use of "powerite" by the British government has been offered by the inventor, and will probably be accepted.

BIG SUM FOR REMBRANDT

John N. Willys Buys "The Praying Pilgrim" for $250,000 in Chicago.

Chicago.—Rembrandt's painting, "The Praying Pilgrim," regarded as one of the most valuable examples of his art, has been sold by a Chicago art dealer, to John N. Willys of Toledo, O., for $250,000. The picture has been taken to Toledo by Mr. Reinhardt and will be delivered to Mr. Willys, who will lend it for six months to the Toledo Museum of Art.

The picture was obtained by the Chicago dealer from the private gallery of Maurice Kahn in Paris, where it hung for many years. There were four Rembrandts in the Kahn collection, and upon the death of their owner two years ago collectors from all over the world visited Paris to bid for the famous paintings. America was successful in obtaining three.

"The Praying Pilgrim" was painted in 1661 and is two and a half feet wide and three feet high. It depicts a pilgrim kneeling bareheaded with clasped hands and upraised features, lighted by a deep spiritual vision. The hat of the pilgrim lies on a rude table at his side and his staff is dimly discernible in the background. A deep golden brown color predominates.

UNCLE SAM OPPOSES TIPS

Will Not Pay Bill of $80.45 Spent by Officer on Visit to Germany.

New York.—Capt. Matthew E. Hanna, U. S. A., who recently resigned from the army to enter business in this city, has discovered that the government does not believe in tips. Captain Hanna, as a member of the general staff, witnessed the German army maneuvers as guest of the emperor in 1911, and on his visit spent $80.45 in tips to waiters and hotel servants.

It was said that the total bill of $319 which he turned in was only half of what it cost him to maintain his part of the dignity of the United States representative during his visit, and in this he had included the tipping item.

After considerable correspondence the treasury department has finally ruled that Captain Hanna must stand the tipping expense himself.

WELLESLEY GIRLS IN THREAT

Demand Abolition of Chaperons and Right to Entertain Young Men Visitors as at Home.

Boston.—News that an equal rights strike is impending among the students of Wellesley college, in which all the girls—"freshmen," "sophs," juniors and seniors—are threatening to take part, caused a stir in college circles recently.

Already many girls are in revolt, demanding that the faculty grant them the right to entertain young men visitors as other girls do. Leaders of the movement declare the rebillion will surely break forth unless their plan is listened to.

"We want the right to entertain our men friends when and where we please, and we don't want any chaperons, either," is the way the girls express their grievance.

WEARS SAME SHOES 20 YEARS

Connecticut Man Gives His Footwear Vacations to Make It Last Life Time.

New London, Conn.—Twenty years ago Alderman Charles E. Perkins had a pair of square-toed shoes made. He treated the soles to a special preparation of tar. Then he wore the shoes steadily for six years. After a few years' vacation they were brought out and saw daily use for three years. Then Perkins had them topped and put them away. Now he's wearing them again.

ORDINARY'S NOTICES ....

For Letters of Administration.

GEORGIA—Bulloch County.
To all whom it may concern:
T. C. Waters and J. M. Waters having applied to me for permanent letters of administration on the estate of T. A. Waters, late of said county, notice is hereby given that I will pass upon said application on the first Monday in March, 1913.
Witness my hand and official signature this 3rd day of February, 1913.
W. H. CONE, Ordinary.

For Letters of Administration.

GEORGIA—Bulloch County.
To all whom it may concern:
J. E. Dekle having applied to me for permanent letters of administration upon the estate of Abram Dekle, late of said county, notice is hereby given that I will pass upon said application on the first Monday in March, 1913.
Witness my hand and official signature this 3rd day of February, 1913.
W. H. CONE, Ordinary.

For Letters of Administration.

GEORGIA—Bulloch County.
To all whom it may concern:
Hinton Booth having made application for permanent letters of administration upon the estate of Mary Bailey, late of said county, notice is hereby given that I will pass upon said application on the first Monday in March, 1913.
Witness my hand and official signature this 3rd day of February, 1913.
W. H. CONE, Ordinary.

For Leave to Sell.

GEORGIA—Bulloch County.
Notice is hereby given that B. T. Beasley, as administrator of the estate of Monroe Bailey, deceased, has applied to the undersigned for leave to sell the lands belonging to said estate, and said application will be heard before the regular term of the court of ordinary to be held on the first Monday in March, 1913.
This 3rd day of February, 1913.
W. H. CONE, Ordinary.

Petition for Guardianship.

GEORGIA—Bulloch County.
To all whom it may concern:
Seth McBride having in due form applied to the undersigned for the guardianship of the person and property of George, Agnes, Dan, Benjamin and John McBride, minor children of Nancy McBride, late of said county, deceased, notice is hereby given that said application will be heard at my office on the first Monday in March, 1913.
Witness my hand and official signature this 3rd day of February, 1913.
W. H. CONE, Ordinary.

For Year's Support.

Seth McBride having applied to the undersigned for an order appointing appraisers for the purpose of setting apart a twelve months' support for the five minor children of Nancy McBride, late of said county, deceased, out of the estate of said deceased, and said apparisers having been appointed and made their return to me in due form, notice is hereby given that said return will be made the judgment of this court, if no valid objections are filed, on the first Monday in March, 1913.
Witness my hand and official signature this 3rd day of February, 1913.
W. H. CONE, Ordinary.

For Year's Support.

GEORGIA—Bulloch County.
Mrs. Ida Lanier having applied to the undersigned for an order appointing appraisers for the purpose of setting apart and assigning a twelve months' support for herself and seven minor children out of the estate of O. H. P. Lanier, late of said county, deceased, and said order having been granted, and said appraisers having been appointed and made their return in due form, notice is hereby given that the said return will be made the judgment of this court, if no valid objections are filed, on the first Monday in March, 1913.
Witness my hand and official signature this 3rd day of February, 1913.
W. H. CONE, Ordinary.

For Letters of Dismission.

GEORGIA—Bulloch County.
Whereas, Jos. S. Waters, administrator of W. R. Waters, represents to the court in his petition duly filed and entered on record, that he has fully administered said estate, this is therefore to cite all persons concerned, kindred and creditors, to show cause, if any can, why said administrator should not be discharged from his administration and receive letters of dismission on the first Monday in Mrach, 1913.
Witness my hand and official signature this 3rd day of February, 1913.
W. H. CONE, Ordinary.

For Year's Support.

GEORGIA—Bulloch County.
Mrs. Anne Waters having applied to the undersigned for an order appointing appraisers for the purpose of setting apart and assigning to her a twelve months' support out of the estate of T. A. Waters, deceased, and said appraisers having been appointed and having made their return in due form, notice is hereby given that said return will be made the order of this court on the first Monday in March, 1913, if no valid objections are filed.
Witness my hand and official signature this 3rd day of February, 1913.
W. H. CONE, Ordinary.

Sheriff's Sale.

GEORGIA—Bulloch County.
I will sell at public outcry, to the highest bidder for cash, before the court house door in Statesboro, Ga., on the first Tuesday in March, 1913, within the legal hours of sale, the following described property, levied on under a certain mortgage fi fa issued from the City Court of Statesboro, in favor of G. R. Beasley against Walter Badger, to-wit:
One black mare mule, medium size, named Maud; also one top buggy, Barnesville make.
Levy made by J. M. Mallard, deputy sheriff, and turned over to me for advertisement and sale in terms of the law. This, the 3rd day of February, 1913.
J. H. DONALDSON, Sheriff.

GEORGIA—Bulloch County.
I will sell at public outcry, to the highest bidder for cash, before the court house door in Statesboro, Ga., on the first Tuesday in March, 1913, within the legal hours of sale, the following described property, levied on under a certain mortgage fi fa issued from the City Court of Statesboro, in favor of Baker & Smith against J. H. Pennington, levied on as the property of J. H. Pennington, to-wit:
One calico horse mule about nine years old, named Dan; also one two-horse wagon of Milburn make.
Levy made by J. T. Jones, deputy sheriff, and turned over to me for advertisement and sale, in terms of the law.
This, the 4th day of February, 1913.
J. H. DONALDSON, Sheriff.

I will sell at public outcry, to the highest bidder for cash, before the court house door in Statesboro, Ga., on the first Tuesday in March, 1913, within the legal hour sof sale, the following described property, levied on under two certain mortgage fi fas issued from the City Court of Statesboro in favor of T. H. Waters, one against A. W. Bacon, levied on as the property of said defendants, to-wit:
One open top Brewster spring buggy as the property of A. W. Bacon; one one-horse White Hickory wagon as the property of A. H. Bacon.
Levy made by J. T. Jones, deputy sheriff, and turned over to me for advertisement and sale, in terms of the law.
This, the 3rd day of February, 1913.
J. H. DONALDSON, Sheriff.

GEORGIA—Bulloch County.
I will sell at public outcry, to the highest bidder for cash, before the court house door, in Statesboro, Ga., on the first Tuesday in March, 1913, within the legal hours of sale, the following described property, levied on under a certain fi fa issued from the City Court of Statesboro, in favor of Statesboro Buggy and Wagon Company against Ida Turner and F. M. the estate of J. K. Hendrix, to-wit:
One certain tract or parcel of land lying and being in Bulloch county, 1320 Dist., G. M., and bounded on the north by lands of Mallie Denmark, and on the east by lands of A. E. Temples, on the south by lands of J. C. Parrish, containing ninety-eight acres.
Levy made by J. T. Jones, deputy sheriff, and turned over to me for advertisement and sale, in terms of the law.
This, the 4th day of February, 1913.
J. H. DONALDSON, Sheriff.

GEORGIA—Bulloch County.
I will sell at public outcry, to the highest bidder for cash, before the court house door in Statesboro, Ga., on the first Tuesday in March, 1913, within the legal hours of sale, the following described property levied on under a certain fi fa issued from the City Court of Statesboro, Ga., in favor of The State Life Insurance Co. against J. Bartow Parish, to-wit:
All that certain tract of land lying and being in the 1209th G. M. Dist., Bulloch County, Ga., containing 242½ acres, more or less, bounded north by lands of Mrs. Marinda Parrish, east by lands of D. W. Jones and waters of Mill Creek, south by lands of R. E. Lee, and west by lands of J. B. Rushing and L. R. Rushing, more particularly described by plat of same recorded in the Clerk's office, Bulloch county, book 30, pages 452-3.
Levy made by Harrison Olliff, deputy sheriff, and turned over to me for advertisement and sale, in terms of the law.
This, the 4th day of February, 1913.
J. H. DONALDSON, Sheriff.

GEORGIA—Bulloch County.
I will sell at public outcry, to the highest bidder for cash, before the court house door in Statesboro, Ga., on the first Tuesday in March, 1913, within the legal hours of sale, the following described property, levied on under a certain ditsress warrant issued from the City Court of Statesboro, in favor of H. E. Cartledge against A. T. Nations, levied on as the property of A. T. Nations, to-wit:
One gray mare-mule about sixteen years old named Nellie, one bank of seed cane, one large orll' American fence wire, ten sheets of tin roofing, one yellow milk cow and yearling, one open buggy and harness (buggy of Barnesville make), one one-horse wagon; also Oliver plow and stock, one grasshopper and Dixie plow, three hoes and one cotton planter.
Levy made by J. T. Jones, deputy sheriff, and turned over to me for advertisement and sale, in terms of the law.
This, the 4th day of February, 1913.
J. H. DONALDSON, Sheriff.

SHERIFF'S SALES— ....
GEORGIA—Bulloch County.
Will be sold on the first Tuesday in March next, at public outcry at the court house in said county, within the legal hours of sale, to the highest bidder for cash, certain property of which the following is a full and complete description:
One large size bay mare mule, about 7 years old, named Mattie.
Said property levied on as the property of Frank Grant to satisfy a mortgage issued from the city court of Statesboro, said county, in favor of the Brooks Simmons Company against said Frank Grant, said property being in possession of the said Frank Grant. This, the 20th day of January, 1913.
J. H. DONALDSON, Sheriff.

GEORGIA—Bulloch County.
I will sell at public outcry, to the highest bidder for cash, before the court house door in Statesboro, Ga., on the first Tuesday in March, 1913, within the legal hours of sale, the following described property, levied on under a certain fi fa issued from the City Court of Statesboro, in favor of Barney Akins against J. C. Kitchings, levied on as the property of J. C. Kitchings, to-wit:
All that tract or parcel of land lying and being in the 157th Dist., G. M., Bulloch county, Ga., bounded on north by lands of Harrison Akins and J. W. Whitaker, east by lands of Harrison Akins and J. S. Crumley, south by lands of W. T. Womack, and west by lands of Ira Dickerson, containing 140 acres.
Levy made by Harrison Olliff, deputy sheriff, and turned over to me for advertisement and sale, in terms of the law.
This the 6th day of February, 1913.
J. H. DONALDSON, Sheriff.

Land Sale

Georgia,—ulloch County.
There will be sold before the court house door in Statesboro, Bulloch county, on the first Tuesday in March, 1913, between the legal hours of sale the following described property to-wit: Tract of land situate, lying and being in the 45th District of the county of Bulloch and said state, bounded north by lands of J. A. Davidson, east by lands of M. B. Freeman and John Turner, south by lands of Madison Warren and Lake church, and west by 15 mile creek, containing 200 acres more or less. Said land will be sold to the highest bidder for cash by authority of a power contained in a security deed executed by W. V. Bromlee in favor of J. J. Blount covering the above described property which said deed was given and executed to secure an indebtedness of $2623.25. Said deed with power of sale will be found on record in Book 41 page 104 in the Clerk's office of the Superior Court of Bulloch county on April 1st, 1912. The security deed dontaining said power was executed on the 28th day of March, 1912. Said indebtedness is now past due, and proceeds of said sale will be used for the payment of same.
This November 30th, 1912.
J. J Blount.

WORK BEGUN ON 1913 CORN SHOW

Is Will Be Managed By H. G. Hastings for the Atlanta Chamber of Commerce.

Atlanta, Ga., (Special).—Plans are already being outlined for this year's Corn Club contests in Georgia, and for the holding of another big annual show, such as that which took place last year in the state capitol here.

The Atlanta Chamber of Commerce, under whose auspices and direction last year's show was held, is already planning to lend its aid again this year. H. G. Hastings has just been re-appointed chairman of the agricultural committee of the Chamber of Commerce, and in that capacity will probably manage the Georgia Corn Show for 1913 just as he did in 1912. It was through the influence of Mr. Hastings that the Chamber of Commerce took up the Corn Show work, on which it has already spent about $9,000.

The good that has already been accomplished in Georgia by these Corn Club contests is almost past belief. The production of corn in Georgia has been increased $30,000,000 during the past five years; the corn club boys and their fathers as well have been taught not only how to get big yields to the acre, but how to farm in a business like way.

During the year just past, 69 Georgia boys made yields of over 100 bushels of corn to the acre. The three high prizes winners last year were as follows: Byron Bolton of Screven county, 177.59 bushels, prize, fine Percheron mare; C. E. Huffman of Walker county, 170.62, prize, H. G. Hastings scholarship in State College of Agriculture; Thomas G. Payne of Cherokee county 157 bushels, cash prize.

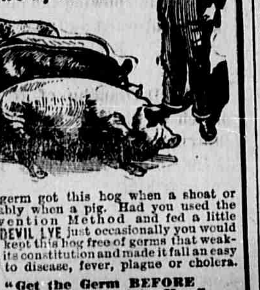

"Dead"

"The fattest one as usual, and it's my own fault."

The germ got this hog when a shoat or probably when a pig. Had you used the Prevention Method and fed a little RED DEVIL LYE just occasionally you would have kept this hog free of germs that weakened its constitution and made it fall an easy prey to disease, fever, plague or cholera.

"Get the Germ BEFORE The Germ Gets the Hog"

Don't wait for the feeding stage. You take too much risk. Begin when a shoat and use Red Devil Lye.

Read Our Booklet "PREVENT" and you will see just what we mean.

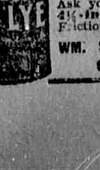

You will realize that your first duty is to procure a real Hog Lye and "Get the Germ First."

Write for this book. Send names of a few neighbors also and we'll mail them a copy.

Ask your dealer for the Big 4½-in. 10c. Can. The handy Friction Top prevents waste.

WM. SCHIELD MFG. CO., ST. LOUIS, MO.

BISHOP-APOSTLES A COSTLY MISTAKE.

Pope Now Sees Error—Directing Faith Back to Apostles.

All Followers of Christ Repudiating Apostolic Succession, Now Have Proper Basis For Harmony and Union Through Untrammeled Bible Study.

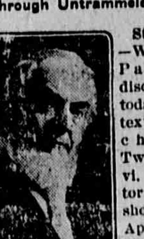

PASTOR RUSSELL

St. Louis, Oct. 20. —We report one of Pastor Russell's discourses here today from the text, "Have not I chosen you Twelve?" (John vi. 70.) The Pastor declared that shortly after the Apostles died Satan got great power in the Church, using two instrumentalities to introduce false doctrines.

(1) By the Second Century the ministers began to be recognized as separate from the congregations, and instead of being elected their servants, they established themselves as a clerical class and began to lord it over the household of faith, themselves appointing the ministers over the congregations, instead of their being chosen by election, as in the days of the Apostles.

(2) At the same time the chief ones of the clergy, having the title of bishops, were claimed to be the successors of the Apostles, with the same right to teach and to be considered infallible messengers of Christ. The doctrine of Apostolic Succession was formulated. They pointed out that when Judas lost his place amongst The Twelve, the eleven met and chose one to fill his place.

The speaker called attention to the fact that the eleven Apostles, in electing Matthias to their number in the place of Judas, did it without Divine authority and sanction. The one they chose the Lord ignored, and we hear nothing further of him. In His own due time the Lord brought forward the one He purposed shoul'd take the place of Judas—St. Paul.

Jesus assured these Twelve that they should "sit on twelve thrones, judging the twelve tribes of Israel," in the "Times of Restitution" and "Regeneration." (Matthew xix, 28; Acts iii, 19-21.) These Twelve were again pictured symbolically in Revelation as the crown of twelve stars, on the head of the symbolical Woman, who represented the Church of Christ. Again The Twelve are pictured in the symbolic New Jerusalem, which portrays the Church beyond the veil in Heavenly glory, as twelve foundation stones.—Revelation xxi, 14.

False or Pseudo-Apostles.

Of these Twelve alone Jesus said, "Whatsoever things ye bind on earth shall be bound in Heaven, and whatsoever things ye shall declare loosed," or non-essential, on earth shall be declared "loosed in Heaven"—so carefully would the Great Head supervise the words of those who were His mouthpieces to the Church.

With St. Paul we can then agree that "The Word of God is sufficient, that the man of God may be thoroughly furnished." (II Timothy iii, 15-17.)

The Emperor Constantine, a convert to Christianity, noted that the teachings of the various bishops were quite contradictory. Although not baptized, he recognized that if these teachers were Divinely guided their testimony would be harmonious.

Constantine, in A. D. 325, convened the Council of Nice—called an "Apostolic Council," because the bishops were thought to be living apostles. Although Emperor Constantine proffered transportation free, only about one-third of the bishops attended—385.

For days, weeks and months disputes prevailed; and finally the Emperor gave the decision respecting the wording of the Creed. And that Nicene Creed was promulgated as the Christian Faith; and the edict went forth that all who would not accept it should be banished. Thus uniformity of Faith was effected by a worldly prince.

For twelve centuries after this, Apostolic Succession continued, operating through "Apostolic Councils" and creeds. Is it any wonder that in all those fifteen centuries the Truth itself was buried under a mass of superstition, error, false doctrine?

Bible the Torch of Progress.

For four centuries the Bible has been coming back to the people. P[illegible] ately liberty has been enligh[illegible] world. Ignorance, supersti[illegible] persecution have been yield[illegible] bility and justice. We all [illegible] that we live in a day whe[illegible] longer considered Godlike, [illegible] to persecute others!

But, alas! for the past fifty [illegible] influence of the Bible is on [illegible] Infidelity, styled Higher Cri[illegible] rapidly undermining faith in [illegible]

The present Pope, realizing [illegible] tion, has banned Higher Cri[illegible] all Catholic institutions and h[illegible] an order that the faith of all ecclesiastics and teachers be [illegible] oath. He sees, too, that faith [illegible] tolic Succession is gone from [illegible] es, and that to preserve religi[illegible] the masses must be directed ba[illegible] words of Jesus, the Twelve and the Prophets, as the only authority on religion. We [illegible] his course and rejoice in it.

Local News

• • •

We have just received a large shipment of flour. It will pay you to drop in and get our prices before buying, we will save you money on it.

E. A. Smith Grain Co.

Prof. E. C. J. Dickens ie now in New York, Washington Trenton and other rastern cities. He is expected back any time now.

• •

Mr. P. C. Collins formerl of this place, but now a citizen of Dublin spent the day in town on Sunday,

• • •

Mr. J. Z. Kendrick did not go to Washington this week as was evpected. He is an applicant for the position of United States Marshall for the Southern District of Georgia, and as there is only nineteen other applicants fos this same job he is consoling himself in the hope that he nas one chance in twenty,

• • •

Remember that we pay the top of the market for all kinds of produce,such as chickens, eggs, bees wax, tallow etc.

Trapnell—Mikell & Co.

• • •

We have a lot of good new cross ties suitable for post, will sell them cheap. E. A. Smith Grain Co.

• • •

The Statesboro freinds of Miss Maty Eden will be interested to learn of the announcement of her marriage to Mr. Gerald C. Merchant of Augusta. The wedding to take place on the 18th of March at the home of the parents of the bride, Dr. and Mrs. John F. Eden at Winder Ga

• • •

Call and inspect our new Spring line of Shoes, for Ladies, Gents, ane Children. They are of the latest patterns.

Trapnell—Mikell & Co.

• • •

Misses Ethel Donehoo and Ada Wood of Adabelle visited Miss Bessie Miller during the week.

• • •

Mr. L. H. Kingery and several other citizens of Bulloch have been summoned to Savannah to serve on the United States Court grand jury.

• • •

The big auction land sales this week at Register, Denmark and Brooklat were well attended and a largo number of lots weae sold at each place

• • •

Remember that we pay the top of the market for all kinds of produce, such as chickens, eggs, bees wax, tallow etc.

Trapnell—Mikell& Co.

• • •

Mr. H. I. Waters is said to be an applicant for the place of Superintendat of Farm Demonstration work held by Mr. B. S Mooney.

• • •

The news of the death of Mrs T. J. Wilkins which occurred in Savannah one day this week, will be of interest to her friends in Bulloch dounty. She was a sister of Mrs. W. C. Street of Register, her death was caused off appoplexy, ond the remains were interred in the Laurel Grove Cemetery today.

• • •

Call and inspect our new Spring line of Shoes, for Ladies, Gents, and Children. They are of the latest patterns.

Trapnell—Mikell & Co.

• • •

Col. J. P. Moore came over from Claxton Wednesday, and spent the day in Statesboro. Col. Moore says they are going after a new conuty with Claxton as the county seat at the next meeting of the legislature.

• • •

Our new line of Ladies Spring Dry Goods, Dress Goods, Laces, Trimmings etc. have arrived. Call and see them.

Trapnell—Mikell & Co.

• • •

Dr. J. Lawton Hires came up from Savannah this week, to attend the meating of the First Congressional District Medical Society Dr. Hiers is an old Bulloch county citizen and has many friends here who were glad to meet him.

• • •

Full line Eastman Kodacks and supplies at Barrett's, Phone 74.

Dr. A. L. R. Avant, of Savannah came up to attend the meeting of the First District Medicos this week, and was busy for some time shaking hands with friends in Statesboro

• • •

Our new line of Spring Dry Goods, Ladies Dress Goods, Laces Trimmings etc. have arrived. Call and see them.

Trapnell—Mikell & Co.

• • •

Mrs. Morgan Waters was called to Savannah Thursday by the illness of one of her little sisters, a child of Mr. and Mrs. A. M. Johnson of that place.

• • •

New lot of Ladies Spring Coat Suits just received. These Suits are of the latest styles, and the ladies are invited to call and inspect them. Trapnell—Mikell & Co.

• • •

The cold wave that struck us Thursday night caused the farmers to get busy killing pork. The icicles yesterday morning being the first seen here this season.

• • •

New lot of Ladies Spring Coat Suits just received. These suits are of the latest styles, and the ladies are invited to call and inspect them. Trapnell—Mikell & Co.

• • •

A real estate fakir played Statesboro and Brooklet during the week, by giving away lots that in the end cost them four dollars and eighty five cents, without his havingeven the assurance that his lot was worth half that amount.

• • •

Eastman Kodacks, Brownie Cameras and Kodack supplies at Barrett's, Phone 74,

• • •

The Sea Island Bank has moved into its handsome new quarters on the corner in the Donehoo building. This bank now has one of the prettiest banking rooms in this section of the state.

• • •

Messrs J. W. Holland and Dr. DeLoach of Glennville, came over one day this week. They are enthusiastic for a new county, with Glennville as the county seat. A strong pull will be made before the legislature, asking them to create a new county at Glennville.

• • •

Capt. W. H. DeLoach the popular conductor on the passenger train between Statesboro and Savannah, has been on the sick list for the past week.

• • •

Rev. T. S. Linscott of Branford, Ontario Canada, was a visitor to city one day this week. Mr. Linscott says that the snow an l ice was on the ground several feet deep when he left Cannada. He is much impressed with the sunny south

• • •

Mrs. L. W. Armstrong has returned to her home in Knoxville, Tenn., after an extended visit with friends in Statesboro.

• • •

We have just received 50 Spring Suits, and expecting new shipments every day. We wish to in to invite every lady in Statesboro and Bulloch County, to call and see what we think the prettiest and largest array of Spring Coat suits ever shown in Statesboro. We will take pleasure in showing the new Suits, skirts and waist and etc.

E C Olive.

• • •

Eld J D Draughn of N C will preach at the Primitive Baptist church Feb 26 at 11:00 a m and at 7:00 p m Everybody invited and hear him

D B Rigdou

• • •

Hon. L E Mallard, Superintend dant of schools for Charlton county ipent a day or two this week with his parents in this county. Prof Mallard is doing well in the South Georgia home and is numbered among its influential citizens

• • •

Eggs for Hatching

Prize winning Ancorios and White Plymouth Rocks eggs for sale, $1.50 per setting of 15. Price list and circular free.

Arthur Riggs
Statesboro, Ga., No. 5.

To My Friends and Customers.

Availing myself of this opportunity to say a word to the hundreds of good loyal friends and citizens of Bulloch county, with whom I have done business for the past thirty years or more, I want to say, that it has become neccessary for me to buy out the interest of my partners in the Statesboro Mercantile Co., and in so doing I have in mind the many warm friends and customers that we have had the pleasure of doing business with in the past And it is for their interes as well as that of the business that I take it over and add to its capital stock a sufficient reserve as to assure them of its ability to take care of them in the future In doing this. I will of course have to have the cooperation of those who have been with us, will have to have settlements of the obligations due the firm as I have to meet the obligations of the firm to other parties,

Come foward men, and pay us all you can, and make arrangements to be carried over for the balance untill next fall, by giving us paper that we can use. It has never been my policy to enter suits against my customers, and carry them into the courts and put them to extra cost, but thera comes a time in the affairs of men and of business firms when something is compelled to be done. and that time came with me and my firm. I have met the obligations and in order that I may sustain myself and give to tha people that which they will need in order to make another crop I will have to see each and every customer who owes the firm money, and these things have got to be arranged. We can do these things and come through all right, but you must come foward and meet me and make arrangements, so that it will be unnecessary to incur cost on your obligations,

Messrs Dean Anderson and Frank Grimes will be with me and a number of the other members of the force in the husiness, who will be pleased to meet you and take care of your needs.

These are plain words, ond I hope that I will have that response to them that a business man may expect from his friends and customers of long years standing.

Resp. R. Simmons.

Party Will Attend Inaugeratirn.

Mr. E. M. Anderson has arranged with the Central of Georgia Ry. Co. for a special coach from Statesboro to Washington D. C. going through without change ac, count of the inaugeration of President Woodrow Wilson ou March the 4th. The train will leave here at 8,05 a m on the morning of the 3rd of March, arriving at Washington at 6 a m on the morning of March the 4th. the fare for the round trip is $13,55 each for party of 25 traveling on one ticket,

In order to take advantage of these rates you must make application to Mr. Anderson not later than Feb. 25th. Or call on O. W Horn agent of the Central Railway at Statesboro for detailed information. This is the greatest opportunity that has ever been offered to visit the National Capitol, and to see the greatest inaugeration ever held.

These tickets will be good to return any time up to and including March the 12th, which will give an opportunity to take in any reasonable side trip and see the city.

We have just received 50 Spring Suits, and expecting new shipments every day. We wish to invite evry lady, in Statesboro and Bulloch County, to call and see what we think the prettiest and largest array of Spring Coat Suits ever shown in Statesboro. We will take pleasure in showing the new Suits, Skirts and Waist and etc.

E. C. Oliver.

District Physicians Meet.

The regular meeting of the First Congressional District Medical Association convened in Statesboro Wednesday morning. The convention assembled in the court house at eleven o'clock with a large attendance present, the address of welcome on the part of the city was delivered by Mayor Crouch and on the part of the local members of the medical society by Dr. A. J. Mooney, the response was made by Dr. Jackson of Savannah after which the meeting went into active business affairs of the order. A number of very able and interesting papers were read and the different subjects discussed, the program as outlined in our last issue was carried out to the letter, the sessions of the convention lasting until late in the afternoon with only a short interval for lunch The meeting is pronounced as one of the most successful and most interesting that the Society has had many years. A banquet was served at the Jaeckol Hotel in the evening after the Convention adjourned.

SALVADOR RULER DIES OF WOUNDS

San Salvador, Feb. 9.—Maximilian Araujo, president of the republic of Salvador, who was wounded by the bullets of an assassin on February 4th, died today.

President Araujo was attacked and shot last Tuesday night by several men, one of whom, a Guatemalian named Virgilo Mulatillo, was arrested. Mulatillo in a confession declared that the plot to assassinate President Araujo had been contracted in Gautemala City.

Washingtonn, Feb. 9.—Presidential power in Salvador has been vested in Carlos Melendez, the first designated, according to a message to the state department received tonight from American Minister Heimke, at San Salvador, which said that President Araujo had died at 4:30 o'clock this afternoon.

Claxton After New County

A movement is on foot to make a fight for a new county at Claxton taking from Bulloch that part of the Sink Hole district below the Dublin road, running through this county beginning at what is known as Kennedy's bridge on the Cannoochee river to the Sink Hole bridge, then following the Rebel road to the county line in the pirection of Groveland.

A meeting was held at Claxton on Monday nitiht and another one held Friday afternoon when steps were taken to prosecute an active campaign far the proposed new county. Both meetings were largely attended, and the people living on the Bulloch county side of the river were much in evidence, taking an active interest and expressing a desire to go with the new county It was stated in the meetings that ninety per cent of the people on this side of the river living below the Dublin road wanted to go,

Statesboro Gets Appropriation

The Public Buildings Appropriation bill reported late Saturday evening by the finance committee of the lower house of Congress and it carried with it an appropriation of $50,000,00 for the construction of a post office building for Statesboro.

This is good news to the people of Statesboro, and shows that our interest in Washington is being well cared for by Mr. Edwards.

The Statesboro public building has long been the fond dream of Congressman Edwards. He has worked for it in season and out of season. As soon as he secured the site he went to wo,k for the building, working when many of us regarded his efforts as a huge joke.

The News hastens to lift its hat to Mr. Edwards for his splendid peice of work.

Mr. George Humphrey, of New York city has been spending the past ten days with Mr. H. M. Robertson at Brooklet on a bird hunt. Mr. Robertson owns some of the finest hunting lands in this section of the state, and has a number of friends every spring come down and take a hunt with him. Mr. Humphrey left for his New York home Thursday.

• • •

Dont forget to pay your sub.

STATEMENT

SHOWING THE CONDITION OF

PEOPLES' BANK,

OF OLIVER GEORGIA.

at close of business, January 27th, 1913.

Resources		Liabilities	
Loans and discounts	$74,232.27	Capital stock	$22,500.00
Overdrafts	425 80	Undivided profits	2,198.33
Bonds	600.00	Bills payable	7,000.00
Banking house and Fixtures	4,053 39	Deposits	62,007.33
Cash and in banks	14,394.20		
Total	$93,705 66	Total	$ 93,705.66

We invite your business, and promise every facility consistent with conservative banking.

DIRECTORS:

L. O. Benton, J. J. Tullis, E. C. Hodges, W. J. Newton, Wm. J. Quantock, C. S. Trowell, C. L. Huggins, O. H. Marsh, W. H. Sharpe, W. M. Newton, H. E. Ezell.

TO MY PATRONS

To my country friends who may need something in the line of Near Beer, etc. duriny the year 1912 I desire to say that I am located at the game stand and better prepared than ever before to fill orders which will be done on the first express leaving the city. Write your money order stating what you want and the goods will come.

H. C. BRINKMAN

POST OFFICE BOX 1063
SAVANNAH, GEORGIA.

Change of Business.

There is a change in the ownership of the Statesboro Mercantile Company of this place. Mr. R. Simmons buying the stock of Messrs J. W. Franklin, Dean Anderson and A. O. Bland. Mr. Bland has purchased an interest in the stables of R Simmons Co. and will be found there in the future. Mr. Anderson will be with the new firm, which will be in charge of Mr. Simmons and those whom he selects to assist Mr Franklin has not yet decided yet what line he will take up

Register Dots

We are glad to stat that our Sunday school is still progressing nicely, bretking our precinus records Sunday in attendance There were 103 present, with only 27 visitor and of that enrollment there were several members absent.

Mr. D. M. Rogers, our agent here has informed us that he received last week 100 gallons of paint, the locks and plan for our new depot. We hope to see work begin now soon,

Our school is still improving and our third teacher Miss Everitt began last Monday.

The Rev. Chappell filled his regular appointments to preach here Sunday at 11:00 a. m and 7.00 p. m.

Rev. Mann was called away to Jimps Monday to paeach a funeral He shall be with us Sunday at 7 p. m. Lets give him a good hearing.

The farmers in our section seems to be making good use of this pretty weather by tilling the soil.

Miss Ruth Tillman has again returned to the F. D. A. S., at Statesboro.

Mr. Attys Brunson left Monday for atlanta where he goes to take acourse at draugh'ns Business college.

This is fine weather we have.

Revival Services Close.

The ten days revival union services which have been going on at the Methodist church came to a close Tuesday night, after a series of exceedingly interesting services, conducted by Rev. Wm. Black, of North Carolina and Mr. Andrew Burr of Canada. At the conclusion of the services a feeler was put out asking the religous preferrences of those who had signed cards, the largest number of which favored the Baptist church with the Methodist church coming second,

The services are believed to have stirred up considerable interest in church matters in the city in all denominaeions.

FOSTER FRANKLIN KILLED BY TRAIN.

Foster, the son of Mr. and Mrs. H. L. Franklin of Pulaski, while trying to disembark from the north bound passenger train of the Central of Georgia Railway on Sunday morning lost his balance and fell beneath the trucks of the moving train, one leg was ground off and one arm almost severed from his body. The train was brought to a standstill, but not until the young man was fatally injured. Death followed later in the day. The remains were interred at the Lake Monday marning, where a large number of sorrowing friends and relatives gathered.

It seems that young Franklin boarded the train as is customary by a great many young people to buy a bottle of coca cola, and was getting off after the train had started and had gained some headway befere he stepped off of it,

The death was a sad blow to the family and friends.

PAINT NOW.

Have your painting done now by a practical house painter. Satisfaction guaranteed.

W. H Cannoles. Statesboro, Ga.

THE STATESBORO NEWS.

$1 Per Year | STATESBORO, GA., Friday, February, 21 1913 | VOL. 12 No 177

WE'LL DO IT.

"My main trouble," said a farmer, "is in keeping track of what I take in and pay out." We presume this is true of a great many people, and we wish to offer this plan of overcoming the trouble. Deposit all your funds in the bank as fast as received, and make all expenditures by check. From the bank records you can always tell the source, amount and date of your income, and your checks show on their face the amount and reason for all expenditures. Your bank book is a record of all transactions, simple, complete and convenient. In other words, let the bank keep your books for you.

BANK OF STATESBORO,

Statesboro, Ga.

JULIAN C. LANE,
Dentist.
Statesboro, Ga.
Telephone No. 194
Office: Bank of Statesboro Build-

Kilpatrick Cross, M. D.
(Office in Holland Building)
Opposite Post Office
Phone 49 M
Statesboro, : Georgia

We have just received large shipment of flour. It will pay you to drop in and get our prices before buying, we will save you money on it.

E. A. Smith Grain Co.

We have just received Fifty Spring Suits and expecting new shipments every day. We wish to invite every lady in Statesboro and Bulloch county to call and see what we think the prettiest and largest array of Spring Coat Suits ever shown in Statesboro. We will take pleasure in showing the new suits, tkirts, waists Etc.

E. C. Oliver.

• • •

Take Notice!

This to notify all persons not to hire or harbor Sam Knight col as I have a seven months contarct with him and the contract has not expired.

J. W. Deamark.

The joys of a bank account

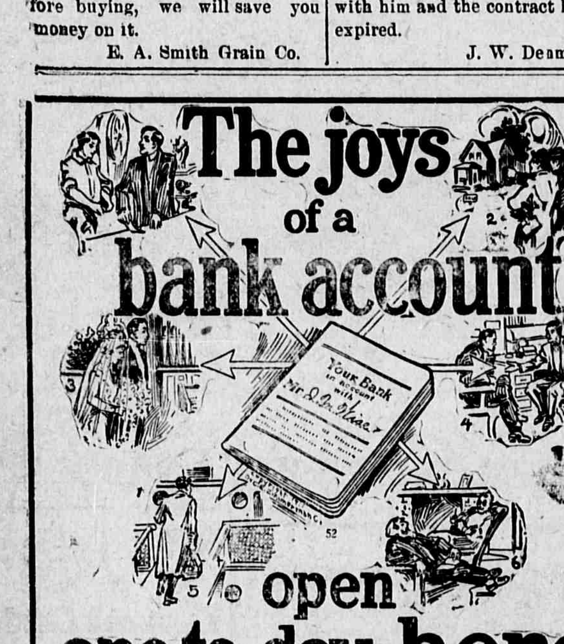

open one to-day here

The picture above show many of the great joys of having a bank account

Some Joys:
1. Paying your bills by cheque
2. Buying your own home
3. Getting married
4. Having your own business
5. Traveling where you will
6. Comfortable old age

OPEN an account at this bank today and start on the road to enjoyment of the good things of this life which only the command of money can give. A small opening deposit will be accepted as readily as a largo one.

FIRST NATIONAL BANK, STATESBORO, GA.

Capital, $50.000 Surplus, $14,000

OFFICERS AND DIRECTORS:

Brooks Simmons, - - - - Presedent
J. W. Johnston, Jr. - - - - Cashier
J. E. McCroan. - - - Vice President
S. Edwin Groover, - - - Asst. Cashier
Brooks Simmons, W. W. Williams, M. G. Brannen, ... Rushing, F. E. Field, W. H. Simmons, J. E. McCroan.

MEXICAN REPUBLIC FALLS.

President Madero Placed Under Arrest and General Hureta Enthroned

United States Government Demands Fair Trial For Deposed President, Following Brutal Assination of Brother.

The latest from the City of Mexico is that there is an attempt to court martial ex President Madera and have him shot something after the fashion that his brother who was assassinated this week. The United States Government has notified the ruling powers of Mexico that a fair and impartial trial must be accorded the deposeed president and this Government will see to it that this is enforced,

City of Memico, Feb. 18.—Francisco I. Madero has been forced out of the presidency. He was arrested at the national palace shortly before 3 o'clock this afternoon, by General Blanquet. General Victoriano Huerta, commander of the federal troops, was proclaimed provisional president.

About the time Madero was seized by Blanquet, his brother Gustave Madero, the former minister of finance, was arrested by General Huerta, who was dining with him in a public restaurant.

Al members of the cabinet were promptly placed under arrest with the exception of Ernesto Madero, the uncle of the president, who held the portfolio of finance. He was apprised of the intentions against the government and managed to make his escape.

Notwithstanding the fact that some definite action was expected today the coup d'etat at the palace caused a sensation and the exact status could not be ascertained for several hours. The direct movement against Madero was the result of a plot which had been brewing since yesterday, and which posibly existed with Blanquet for a much greater length of time.

From the first it had been known that General Blanquet was unwilling to fight. His men were of the same mind. Hhe held complete command over them and it was not doubted that they would follow him in any adventure, which they did at the national palace this afternoon.

The forces numbering 1,000 men, which arrived late yesterday afternoon, were sent to the palace, ostensibly to relieve the resrves there. The reserves were sent into the field.

Reached Agreement.

An agreement between General Blanquet and Huerta was reached last night, but the first intimation that Blanquet's men had of the new role they were to play was shortly before the successful stroke was made. Blanquet drew his men up in order and delivered a stirring speech.

"This inhuman battle must end," he said. "The time has come when some drastic means must be taken to stop a conflict in which father is killing son, and brother is fighting brother; when noncombatants are sharing the fate of war, and all this because of the caprice of one man."

Blanquet then issued orders for the arrest of the president and assigned a detachment to that duty. Madero was soon a prisoner in his own rooms.

One reason given for the attitude of General Blanquet from the beginning was the presence of his son in the ranks of General Diaz.

When the arrest of the president and his ministers became known, crowds gathered in the streets through which they paraded, shouting "vivas" for Huerta and Diaz.

A conference was held between the representatives of these two genrals, and an agrement was reached whereby the appointment of Genral Hurta to the provisional presidency was proclaimed.

Prior to this, however, Huerta's attempt to communicate with Diaz precipitated one of the sharpest engagements of the day.

The fire from the rebel rifles and machine guns was long sustained. It was by no means certain at that time that the coup which had been carried out meant the end of hostilities. At 3:30 o'clock in the afternoon the cannonading was still heavier than before and the rattle of machine guns was heard in various quarters. At that time San Francisco Street was being cleared by Huerta, as if he were expecting an attack.

Battle Ended.

A half hour later the order to cease firing was sounded and the battle was over.

A few loyal members of Madero's staff rushed into the room when Madero was struggling with the soldiers and went to his rescue, but ineffectually. Captain Garmedia, who had just been appointed chfef of police, advanced upon Colonel Riveroll, shooting and wounding hfm seriously. Immediately there was an exchange of shots and three or four members of the president's staff are said to have been wounded. Just to make the records clear Madero has been given reasonable time in which to write his resignation. Failure to do this, it is said, will result in his being sent with his family, to Vera Cruz, where they will be given the choice of outgoing vessels.

General Delgago, who acted as the emissary of Madero in the negotiations for an armistice Sunday, has been arrested. Huerta and his supporters did not trust Delgago to come into their plan.

Twenty men of the Twenty-ninth infantry of Blanquet's forces were entrusted with the duty of guarding the private rooms of the president at the beginning of the revolt in the palace.

The arrest of Madero took place in the hall of ambassadors. When the president entered the room he found all the entrances guarded. One soldier, over-excited by the words of Blanquet, pointed his gun at the breast of Madero, who leaped upon him. In the struggle the gun was discharged, without injuring anyone. The soldier was disarmed and placed under arrest by order of Huerta, on the charge of firing without orders.

Irony of Arrest.

The finest irony attended the arrest of Gustavo Madero, the brother of the president, distinguished as a politician to whose doors most of the evils of the administration have been laid.

He had invited General Huerta to luncheon at the Gambrinus, a popular restaurant. This was a custom with Gustavo in winning favor. General Huerta, however, had invited guests unknown to his host. In a room adjoining he had stationed a detachment of Chapultepec Park Guards.

All were preparing to take their seats, when, at a signal from Huerta, the officer in command entered. Pointing a pistol at Madero, he announced he was under arrest. At the same moment soldiers, filing into the room, cleared it of all except the principals. Gustavo loudly protested against this indignity, but General Huerta replied in a loud voice condemning the Madero family.

General Victoriano Huerta, named as provisional president of Mexico, is the former commander of the north division of the army. He has seen much service in the present campaign and last year fought a number of engagements against the insurrectos under Orozco.

Huerta retired from his command last December and was offered a post in the war department. When the Diaz revolt began in the capital Huerta led the government troops and was named as post commander of the City of Mexico, when General Villar was wounded.

Up to a late hour the vice-president of the republic, Jose Pino Farez, had not been found. Detachments of troops were searching for him.

City of Mexico, Feb. 19.—Francisco I. Madero, deposed from the presidency yesterday, will be exiled. Arrangements have been made for his departure from the capital of Vera Cruz tonight. From there he will sail for some European port.

Madero will be accompanied by his wife and perhaps by his father and other members of his family.

His loyal aide, Captain Fedrico Montes, also will go, but in the capacity of a guard. The party will proceed to Vera Cruz under escort.

The execution of Gustavo Madero, brother of the deposed president, was the most tragic occurrence of today. He was subjected to the "fugitive law" and was shot to death by his guards.

Members of the cabinet and most of the other prisoners were released this morning. Francisco Madero, Jose Pino Suarez, the vice-president, and Frederico Gonzales Garza, governor of the federal district, were the only important prisoners held. Ernesto Madero, the former finance minister, paid a lengthy visit this afternoon to Francisco.

General Huerta, who has assumed the post of governor general, and General Diaz had an extended conference after which it was announced that they were in complete accord. Later General Huerta was in conference with the American ambassador, Henry Lane Wilson.

A group of senators discussed the question of the presidency with General Huerta, who, it is understood, will receive the appointment of provisional president at the hands of congress, a meeting of which body had been called.

Already forced to face plots, the new administration caused the arrest tonight of General Francisco Romero. Romero is accused of complicity with Francisco Cosco Robelo in a new revolt. The plot involves a group of rurales.

Huerta Elected.

City of Mexico, Feb. 19.—General Victoriano Huerta became provisional president of Mexico tonight. He took the oath of office at 11:25 o'clock, succeeding Pedro Lascurain.

Prior to the naming of General Huerta, he was appointed a cabinet minister, so that the legal succession to the presidency would be maintained.

Pedro Lascurain took the oath as president ad interim in his capacity as minister of foreign affairs. The naming of Senor Lascurain by congress at a prolonged session, beginning about 6 o'clock, was merely incidental and was followed soon by the selection of General Huerta to the presidency.

Washington, Feb. 19.—Reaction from the severe strain under which the diplomatic, naval and military branches of the government have been laboring for the last ten days, because of the Mexican revolt, was marked by the comparative lethargy prevailing in these departments today.

A hasty consultation between the heads of the various departments, conducted to some extent by subordinates, resulted in a general decision to maintain the existing attitude towards Mexico, not only in a diplomatic sense, but so far as that it involves the preparation of the army and navy to meet any emergency that might arise.

Will Protect Lives.

Though naturally gratified at the termination of the almost continuous battle that has raged within the heart of the City of Mexico for so long a period of time, it was deemed to be unwise to permit that sentiment to affect the progress of arrangements that are being made adequately to protect the lives of foreigners in Mexico, in case the situation should get beyond control of the new temporary government. Original orders to the army officers to have the soldiers ready to move at short notice, and to the transports to proceed to their assigned destinations, where they were to embark troops and marines, were allowed to remain in force, officials reasoning that some benefit is to be derived from the experience that is gained through this attempt at mobilization, even if there should be no occasion to give it a practical turn.

Probably some reply will be made by President Taft to the personal message from General Victoriano Huerta, who signed himself commander-in-chief, announcing he had overthrown the Madero government, but it will be of such a nature as not to constitute a political recognition of the new government. Ambassador Wilson is expected to communicate freely with Military Governor Huerta, to transact the ordinary business of the embassy and his example, it is expected, will be followed by the diplomatic representatives of the other powers, all such exchanges being on a de facto basis.

New Mexican Congress.

Within a week, at the longest, the new Mexican congress should be in session, in conformity with the call just issued by the military governor. Upon the extent to which General Huerta and his group transfers to the congress the powers of government will depend the attitude of the United States towards the de facto government of Mexico.

If constitutional forms are observed; if the congress is allowed without duress to discharge its lawful duty of selecting a provision president; if, in any orderly way, the congress provides for the holding of general elections, throughout Mexico, after a reasonable period of time, at which all the people may have a free chance to indicate their choice for permanent president, the Washington government's decision can be relied upon to give cordial and sympathetic support to the efforts of those now in control in the Mexican capital to establish a government on a permanent basis. Meanwhile, the attitude of the administration here will remain one of passive though interested observation.

When baby comes, BE SURR, BE SURE, to have everything sterilized for the sick-room. We can furnish the antiseptics. Take no chance of fatal blood-poisoning. We always keep a fresh supply of PAIN SAVING, effective anaesthetics.

For all surgical operations we keep all of the necessary up-to-date things. You can come first to our drug store and be sure to get it quickly.

Come to OUR Drug Store.

Franklin Drug Co.

To The Public.

To whom it may concern:

There has been certain unprovoked statements defamatory and injurious in their nature and intention circulated and at this time still being talked of, regarding my character, business and personal rights, they are aimed at me for doing my duty as a citizen, and a father. Now unless these statements are stopped at once and full retraction made, I shall as a peace able and law abiding citizen be compelled to invoke the aid of the law which governs such cases to protect myself.

J. M. Lang,
Blitch Ga.

Somewhere in Statesboro. One gold pin wrapped in a five dollar bill, Finder will return to this office and get reward,

EASTMAN KODACKS EASTMAN KODACKS EASTMAN KODACKS

"THE WHOLE WORLD KODACKS"

A complete line of Kodacks ranging in price from $1.00 BROWNIES to $17.50 Kodacks the recognized STANDARD of the World. An Eastman Kodack with Eastman Films guarantees a picture every time; no blurs or streaks, but a perfect picture that makes KODACKING WORTH WHILE.

Films for any size and make of machine can be furnished from stock. Call, write, or 'phone me your orders. Work can be finished here by either photograph er, or mailed to any address.

Phone 74 **M. M. BARRETT** Statesboro, Ga.

If it isn't an EASTMAN it isn't a Kodack

EASTMAN EASTMAN EASTMAN KODACKS KODACKS KODACKS

EASTMAN KODACKS EASTMAN KODACKS EASTMAN KODACKS

HENRY A. MORGENTHAU.

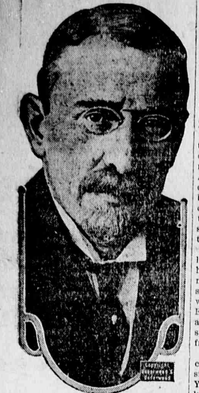

Henry A. Morgenthau of New York, It is rumored, may be made secretary of the treasury in Woodrow Wilson's cabinet.

TWO TURKISH SHIPS SUNK

TURKS LOSE 3,000 MORE AT CHERKENI—MOSLEM BATTLESHIP LOST.

Two Troop Ships Filled With Asiatic Troops Reported Sunk in the Black Sea.

Athens, Greece.—Two Turkish troop ships, filled with Asiatic troops, are reported to have been sunk by Bulgarian artillery off the port of Rodosto, on the Sea of Marmosa. The ships were preparing to disembark the Turkish soldiers when a hidden Bulgarian battery opened fire.

A Sofia dispatch, sent in the general interchange of war notices among the governments of the Balkan league stated that 3,000 Turks were killed in the attack at Cherkeui upon Turkish transports by the Bulgarians. The Bulgarians have taken up positions at every port on the Sea of Marmosa to prevent the landing of Asiatic Turkish troops.

The Turkish battleship Assariewfik went aground in the Black Sea and a late wireless report indicated that she was irretrievably lost. The Turkish government immediately ordered to cruiser Messudiyek and two torpedo boats to the scene.

Crown Prince Constantine, who is with the Greek army besieging Janina, has telegraphed that some of the Turkish officers are trying to prevent their fanatical Mohammedan troops from carrying out the injunctions of the priests to turn the struggle into a holy war of extermination.

Major Halil, one of the best known Turkish officers in Epirus, was shot to death, after being courtmartialed, for allowing his troops to massacre Christians.

BILL VETOED BY PRESIDENT

Rushes Reasons for Veto to the Senate in Special Message.

Washington.—President Taft vetoed the Dillingham-Burnett immigration bill, which would revolutionize the immigration policy of the United States by imposing a literacy test upon all foreigners seeking a home in America.

In a short message to the senate, in his own handwriting, the president announced his disapproval of the measure solely because of the provision which would lock the doors of the United States against the alien who could not read some language.

The veto message was accompanied by a letter to the president from Secretary Nagel denouncing the literacy test as a radical provision, "based upon a fallacy in undertaking to apply a test which is not calculated to reach the truth and to find relief from a danger which really does not exist."

Bathtub Trust Found Guilty.

Detroit, Mich.—The so-called bath tub trust was found guilty of criminal conspiracy in restraint of trade by a jury in the United States district court. The act as charged is a misdemeanor and the penalty provides imprisonment not exceeding one year or a fine of $5,000 or both. Last November the so-called trust was dissolved by the supreme court in a civil suit instituted at Baltimore. The criminal case was a retrial, the first trial having resulted in a disagreement.

Standard Bale Wanted.

Savannah, Ga.—At a meeting of cotton exporters and others held here, a campaign to eliminate complaints of improper baling of cotton at interior points was decided upon. The exporter assert that because of the lack of a standard bale the staple cannot be compressed sufficiently to come within the recognized 22 1-2-pound density to the cubic foot. They are penalized 50 cents a bale in consequence. They insist a standard size bale can be had only through the changing of the box forms used in baling in the country.

GOTHAM TO GIVE UP NAVY

Cost of Maintaining Training Ship for Merchant Marine Proves Too Expensive for Results Obtained.

New York—The navy of New York will be put out of commission within the year, unless something unexpected comes up to rescind the order which has just been issued, and the flag of New York will be seen no more on the high seas or in the ports of the Mediterranean and the north Atlantic.

Ever since 1874 New York has maintained a naval school for the training of officers for the American merchant marine. The fact that there was no American merchant marine to speak of did not at all prevent a great many boys from attending the school and cruising six and eight months at a time, partly at the expense of the state, partly of the city and partly of the nation.

In accordance with a long-established policy, the United States navy has furnished a vessel and a commanding officer for each of the naval schools of the coast states. During the winter the ship lay at a pier in the East river, comfortably housed over and furnishing a convenient and cozy schoolhouse for the boys, numbering from 100 to 250, who were students.

The board of education of New York city has had charge of the school since the organization of Greater New York, and it has grumbled occasionally because of the cost of maintaining the schoolship. A few years ago the St. Mary was recalled and the gunboat Newport was substituted. The Newport, unlike her predecessor, has engines and she has proved to be a mighty coal eater at a time when coal is costly. Also, the board complained, parents persisted in looking upon the schoolship as a sort of reformatory, where they could load bad boys and get rid of them for half a year in hands that were capable of handling them without gloves, if it was necessary. Accordingly, the board has applied for a change in the city charter abolishing the naval school altogether.

TWO WOMEN SEEK POSITION

Miss Julia C. Lathrop Will Be Opposed for Children's Bureau Head by Mrs. L. W. Wickliffe.

Washington—Miss Julia C. Lathrop, chief of the children's bureau of the department of commerce and labor, will be opposed in her candidacy for reappointment under the Democratic administration by Mrs. Lydia W. Wick-

Miss Julia C. Lathrop.

liffe of St. Francisville, La., who will seek the post for herself.

Mrs. Wickliffe is the widow of Representative Robert W. Wickliffe of Louisiana. She is credited with originating the idea of giving the Dolly Madison breakfast last spring.

Mrs. Wickliffe before her marriage was Miss Lydia W. Cooke of Louisville, Ky.

Miss Lathrop is the first woman to be chief of a United States government bureau. She was appointed last summer by President Taft to be the head of the new bureau created by congress, at a salary of $5,000 a year.

STUDENTS TOIL AS LABORERS

Columbia Men Earn $37,602 by Hard Work During the Summer, Says a Report.

New York—Jobs as sailors on coastwise vessels, day laborers, subway platform guards and factory workers were among those which students at Columbia filled during last summer's vacation in their struggle for education at the university, according to a committee's report on the employment of students. The report shows that more than 200 men knuckled down to hard work in the summer and earned a total of $37,602, the best showing since record has been kept of vacation work.

Blamed Carrier for Loss.

New York—"I want to know the name of the parcel post carrier who ate the other half of this cake?" demanded an indignant suffragette as she rushed into the New York post office, exhibiting part of a sponge cake. "I suppose he got hungry while he was carrying it around and kept nibbling at it." Postmaster Lowrie explained that the cake had not been eaten, but smashed into crumbs.

EDUCATIONAL VALUE IN BOYS' CORN CLUBS

Superintendent of Education M. L. Brittian Talks of Their Far-Reaching Effect.

Atlanta, Ga.—(Special)—State Superintendent of Schools, M. L. Brittian sees great value to Georgia in the Boys' Corn Club movement and its crystallization in the annual Georgia Corn Show, not only from an agricultural, but from an educational standpoint, and expresses confidence that the results will soon be abundantly reflected in improvement in the country schools wherever the corn club movement is active.

"There are to my mind, few movements which have done more for Georgia in the last quarter century than these Boys' Corn Clubs," Superintendent Brittain said.

"Agriculturally they have been of great help to the state, stimulating agricultural energy, leading to the adoption of new and approved methods and increasing production beyond what was even hoped for a few years ago. Naturally, I look, too, for the educational value in movements of this kind, and I feel confident that from this standpoint, the movement is going to be of no small value and import to the state.

"I made a special study of the Georgia Corn Show held in the capitol last December under the direction of Mr. H. G. Hastings, chairman of the agricultural committee of the Atlanta Chamber of Commerce, and I was much gratified over the showing made. Mr. Hastings has done much for the state in the active and effective interest he has shown in this work—a work that must command the widest commendation."

Notice

We will start around with our horse about the 10th of March. anyone wishing to raise a colt, may no ify us at Brooklet, Ga Route 1 and we will call to see you.

Yours respectfully,

2 17- 2t M. and R. L. Groover

Excursion Fares Via C. of Ga

To Chattanooga, Tenn., and return account, Laymen's Missionary movement of Southern Baptist, to be held Feb. 4-6 1913.

To Atlanta, Ga., and return account National Campaign Convention, Laymen's Missionary Movement 9-10.-13.

To Mobile, Ala., and return account Mardi Gras Celebration, Jan. 30 Feb. 4

To Pensacola, Fla., and return account Mardi Gras Celebration. Jan 30 Feb. 4.-1913

To New Orleans, La., and return account Mardi Gras Celebration, Jan. 30 to Feb. 4 1913.

To Columbia, S. C. and return account Fifth National Corn Exposition Jan 27 to Feb 3 1913.

To Washington, D. C. and return account Presidential Inauguration, Mar 4 1912.

French Market Coffee
Has Never Been Successfully Imitated
It Cannot Be

COFFEE roasted the ordinary way is only partially roasted, according to French ideals. The French Market Coffee way is the scientific way, producing a perfect roast.

Slowly—carefully—the roasting goes on until *exactly* the right moment arrives.

The slow roast reduces about 10 per cent more weight than the ordinary roast.

All excess of oil vanishes. Yet the delicate flavor and aroma is there, intensified and enhanced.

Chilled, Ground and Hermetically Sealed

DIRECT from the roasters, the coffee is chilled in a cold-air-blast machine. This chilling closes the pores of the bean, thus preventing a single breath of the entrancing aroma to escape in the vapors.

Quickly—by automatic machinery—this freshly roasted, freshly ground, freshly chilled, delicious coffee is placed in tin cans, and *hermetically sealed.*

So it comes to your table as perfect as when it left the roasters—untouched by human hands.

Famous for Over a Hundred Years

EVEN when French Market Coffee could be had only in the old French Market at New Orleans, over a hundred years ago, it was celebrated all over the South.

Andrew Jackson, Henry Clay and other famous men of olden times visited the French Market to enjoy the rarely delicious beverage.

But now you all may serve it daily on your own table.

For the rare old French blend has been perpetuated by the French Market Mills, and the hermetically-sealed process places genuine French Market Coffee within the reach of all.

For Sale at Your Grocer's

Try it once and you'll agree "There is only *one* real old French Market flavor."

The coffee with a history.

FRENCH MARKET MILLS
(New Orleans Coffee Co., Ltd., Proprietors)
NEW ORLEANS

(75)

Before you Buy your Fertilizers Consider These Vital Facts.

Every farmer knows the need of fertilizer; that each crop takes a certain amount of Nitrogen Phosphoric Acid and Potash out of your soil.

If these plant foods are not replaced, the soil becomes worn-out, and crops dwindle to almost nothing.

There must be enough of each element.

An abundance of one plant food and the lack of another never brings big yields. For one plant food cannot take the place of another.

To supply these three elements in forms that will feed the crops every day is the one important point.

And farmers prefer the chemically mixed fertilizer to fertilizers that are dry-mixed or home-mixed.

For in dry mixing the crude materials are only mixed together. No chemical action takes place. The goods are often sticky, undrillable, and less available than the chemically mixed goods.

Many of the materials sold for home-mixing are not suitable. Mixing flour and salt and water does not make bread. So it is with fertilizers.

Chemically mixed fertilizers are as superior to dry-mixed or shovel-mixed goods as bread is to wheat.

"AA" QUALITY FERTILIZERS

To decied by analysis guarantees what brand you will use has not been simple.

For analysis while helpful is not safe as as an exclusive guide in buying fertilizers

The value of fertilizer depends upon the form in which the plant foods exist as well as the number of pounds of plants.

Two fertilizers with the same analysis may differ greatly in value.

For one may be made of materials so quickly available that they may leach away, or so slowly available to be of little value.

Therein lies a big difference that analysis alone never shows.

The real difference is never shown only in the real test—the field test.

So we secured those men who know most about crop need, we employed various men, experts on different crops

They focused their attention upon mixing fertilizers that would supply the need of every crop on every kind of soil.

They realized that the benefits of Nitrogen (the most costly of plant foods) had heretofore been fleeting. Because it is very unstable—easily washed out of your soil.

Nitrogen that would become available as different times was one of our improvements. A source of Nitrogen that could not be washed out of your soil, was one of our adoptions.

We improved where improvement was possible. We employed these elements in forms that would keep "AA" fertilizers from being acid—that would not sour the land.

So in every material we improved where improvement was possible. We used new materials where they were better than the old. nut we accepted none until after competitive tests they were proven worthier.

After years of improvement, we believe that these fertilizer come pret ty close to fertilizer perfection.

From analysis other brands may seem the same, but analysis only shows the number of pounds of plant foods It does not show the forms in which those plant foods exist.

It is in the fields that the value of our precautions and improvements are most plainly shown. If you are among those who has never tried "AA" brand fertilizers—resolve to try these fertilizers this year. Write our nearest sales office for full information and the name of our nearest dealer.

The American Agricultural Company.

CRAWFORD & COMPANY
508 Reynolds Street Cash Buyers Augusta, Georgia.

Dry Hides, Green Hides, Furs, Wool, Beeswax, Tallow, Otter skins and Mink skins

Ship us Your Chickens, Eggs and Coutry Produce. Ship us your Dressed Hogs

WE SELL COW PEAS.
Write For Prices

Wood's Seeds
For The
Farm *and* Garden.

Our **New Descriptive Catalog** is fully up-to-date, giving descriptions and full information about the best and most profitable seeds to grow. It tells all about

Grasses and Clovers, Seed Potatoes, Seed Oats, Cow Peas, Soja Beans, The Best Seed Corns and all other Farm and Garden Seeds.

Wood's Seed Catalog has long been recognized as a standard authority on Seeds. Mailed on request; write for it.

T. W. WOOD & SONS,
SEEDSMEN, RICHMOND, VA.

Call and inspect our new Spring line of Shoes, for Ladies, Gents, ane Children, They are of the latest patterns.

Trapnell—Mikell & Co.

Subscribe for The News

THE BEST SEED OFFER EVER MADE FOR FIFTEEN CENTS.

We send you postpaid 1-2 pound Alexander's New Extra Early Prolific Big Boll Cotton seed and our special 1912 price list of the southern states Standard seeds and plants. This is the newest and best improvement in cotton. Its without a rival and is obtainable from us. This is cotton has made open bolls in 95 days from planting. The amount we send will easily make 400 pounds of seed cotton or more. We make this offer at actual cost in order to introduce it immediately to every farmer in the south, and also to prove that Alexander's seed is always in the lead.

ALEXANDER SEED COMPANY, 908 Broad Street, Augusta, Ga.

CONDENCED STATEMENTS
SHOWING THE CONDITION OF

PEOPLES' BANK

OF OLIVER GEORGIA.

at close of business, January 27th, 1913.

Resources		*Liabilities*	
Loans and discounts	$74,232.27	Capital stock	$22,500.00
Overdrafts	425 80	Undivided profits	2,198.33
Bonds	600.00	Bills payable	7,000.00
Banking house and Fixtures	4,053 89	Deposits	62,007 33
Cash and in banks	14,394.20		
Total	$93,705 66	Total	$ 93,705.66

We invite your business, and promise every facility consistent with conservative banking.

DIRECTORS:

L. O. Benton,	Wm. J. Quantock,	W. H. Sharpe,
J. J. Tullis,	C. S. Trowell,	W. M. Newton,
E. C. Hodges,	C. L. Huggins,	H. E. Ezell.
W. J. Newton.	O. H. Marsh.	

Feed Your Cotton What It Needs

And feed it properly. That's the only way to get big yields and large profits. Apply

Virginia-Carolina
High-Grade
Fertilizers

liberally before planting. Also make, during cultivation, second and third applications of V.-C. Fertilizers, and you can be sure of results if your farming methods have been proper. Our 1913 FARMERS' YEAR BOOK or almanac tells you how to get more than a bale to the acre. It's free.

Fertilizers Virginia-Carolina Chemical Co.

Virginia-Carolina Chemical Co.
Box 1117
RICHMOND - VIRGINIA
1B

EMPIRE LIFE INSURANCE

Reidsville, Ga., April 24,th 1912.

Fred C. Wallis Agency,
Savannah, Ga.

Gentlemen:

Please except my thanks for the Empire Life Insurance Company's Check No. 18,473, for Three Thousand Three Hundred and Forty-five Dollars and Twelve Cents (83,000) in full of my claim on policy No 25561 in the Empire Life Insurance Company.

The above named policy for Three Thousand Dollars ($3,000) was issued to Mr William Sankey Mattox, deceased, on January 2nd, 1911. He had paid only two premiums, amounting to Three Hundred and Forty Five Dollars and Twelve Cents (8345.12). According to the terms of the policy the company agreed that in event of Mr. Mattox's death, before the policy matured they would refund all premiums paid. This is why they have paid $3,345 12 in settlement of the $3,000 policy.

I cheerfully recommend the Empire Life Insurance Company to any one who contemplates taking out any life insurance. Yours respectfully, EUGENE M. MATTOX,
Temporary Administrator

Reidsville, Ga., April 24, 1912.

Fred. C. Wallis Agency, Savannah, Ga.

Gentlemen: Please accept my thanks for the Empire Life Insurance Company's check No. 378 for Two Thousand Two Hundred and Thirty Dollars and Eight Cents ($2,230.08) in full settlement of my claim on policy No. 25562 in the Empire Life Insurance Co.

The above numbered policy for $2,000 was issued to my brother, Mr. William Sankey Mattox, deceased, on January 2nd, 1911. He had paid only two premiums, amounting to $226.08. According to the terms of the policy the company agreed that in the event of Mr. Mattox's death before the policy matured they would refund all premiums paid. This is why they have paid $2,230.08 in settlement of the 2,000 policy.

I cheerfully recommend the Empire Life Insurance Company to any one who contemplates taking out any life insurance.
Yours truly, LILLIE BELLE MATTOX.

***The* FRED. C. WALLIS AGENCY.**
Savannah, Georgia.

Subcribe For The News

TELLS OF POLE TRIP

Amundsen Declares He Found It Under a Hot Sun.

Explorer and Party Reached Southern Axis of Earth in Shirt Sleeves, He Asserts in Story to Chicagoans.

Chicago.—Roald Amundsen discovered the south pole in his undershirt. The Norwegian explorer, who on December 16, 1911, planted his country's flag at the earth's southern axis, is himself authority for this statement. It need not startle any one. The sun was shining in a cloudless sky and the thermometer registered only 15 degrees below zero. This seemed real warm and summery to a man who had become inured to temperatures 60 and 75 degrees below during the antarctic winter.

Captain Amundsen arrived in Chicago. As he sat in the University club, immaculate and smartly groomed as any dandy of the boulevards, he did not appear as if he could be capable of anything so unconventional as discovering the south pole in his undershirt. One would fancy he would have done it in evening clothes.

"Our journey was very pleasant," said the suave Norseman. "We underwent no hardships to speak of. We had a little trouble getting over the great ice range of the Queen Maud mountains at 85 degrees south, but after that we came out on a high plateau, which sloped down in one smooth and unbroken expanse of hard, frozen snow to the pole.

"It was downhill all the way and we were on skis. So you might say we tobogganed to the pole. The sled dogs had hard work to keep up with us.

"There were five of us—Holmer Hansen, Oscar Wisting, Sverre Hassel, Olaf Bjaaland and myself. We had plenty to eat, banqueting every day

Capt. Roald Amundsen.

on pemmican, biscuit, chocolate and powdered milk. The weather was hot. We dripped with perspiration, even in our light clothes.

"Our first observation, on December 16, showed 89 degrees, 55 minutes. We were five miles from the pole. We hurried forward. Skiing along under a blazing sun—that's the word, blazing—made us hot. We took off our sweaters and silk coats and threw them on the sleds. Still it was warm work, even in our undershirts. When we thought we had covered five miles we took another observation. We were at 89 degrees 59 minutes. That left the pole a mile away. We traversed that mile and erected a tent and placed a Norwegian flag on top of it above what we believed was the pole itself.

"We remained at the pole three days and set up flags in all directions. Then we went forty-five miles beyond the pole. The land or the ice and snow, that covered it to an unknown depth, still sloped downward. It seemed as if we were still going south. But we were not. We were going north. In taking two steps at the pole we went both south and north, and I may say that at that point where all meridians converge one stride would take us from the longitude of New York to that of San Francisco.

"There was no excitement when we found ourselves at the pole," Captain Amundsen added. "No one danced or hurrahed. I knew we would get there. We all knew it. We had never doubted it. It seemed a perfectly natural thing to be there. We felt at home. If we hadn't got there, there might have been occasion for some excitement."

CONVICTS HAVE ODD PLAN

Start for Suffrage Parade, Washington—Officers to Stop Them and Both Go to Jail.

Nyack, N. Y.—Hearing that the suffragists at Washington wanted a baby, a beautiful woman, a convict and a male imbecile to appear in their "inauguration" parade to show the only persons who had no vote, two former convicts started from Sparkhill, hoping to reach the capital and qualify for two of the jobs. They were William J. Hartnett, white, and Robert Gould, colored.

They got only four miles out of Sparkhill when they started trouble and were arrested. Hartnett was committed to the county jail pending his return to Auburn prison, from which he was recently released on probation. Gould was committed for six months

Removal Notice.

It is with pleasure that we announce are now in our new store, No. 355 West Broad Street.

Just across the street from our old location where we will be pleased to have our friends call when in the city. In the event that it is not convenient to come to town send us an order through the mails and your wants will be promptly filled. Enclose a money order for the amount and state what you want and we'll do the rest.

Respectfully,

H. HOROVITZ.

TO OUR COUNTRY FRIENDS,

We take this opportuniy to invite you to call on us when in Savannah, where you will always find a cordial welcome, and where your wants in our line will have prompt attention. We are now prepared to assure our friends that we can make prompt shipments by first express leaving the city and will spare no pains in giving you a prompt service.

Star Supply Company

Dealers in

NEAR BEER, ETC.

328 West Broad Street Savannah, Georgia.

THE STATESBORO NEWS.
(Incorporated.)

Operated by J. R. Miller, Lessee.

Published Tuesdays and Fridays, At Statesboro, Ga., by The Statesboro News Publishing Company.

Entered at the post office in Statesboro, as 2nd class mail mat-

Post Office Building in Bad Way.

The latest information from Washington indicates that the bill which includes as an item an appropriation of fifty thousand dollars for a post office building at Statesboro is going to have a rather rough passage through the senate. Congressman Edwards wired here from Washington that it is rumored that there was opposition to the bill and advised that the people get busy. A gentleman just from Washington gave some news that was anything else but encouraging The bill is being fought on the ground of the immense sums it carries for differnt towns all over the country. It is characterized as graft and as having been pushed through the House by the combination of congressmen who pooled their interest in order to railroad pet schemes through in order to boost themselves politically in their various districts

With all these facts before us and with the fate of a $50,000.00 public building hanging in the balance an effort was made to hold a mass meeting, that resolutions might be sent on to our senators asking them to look after our interest in the bill. The city was canvassed for two hours or more, and the telephone was used freely. but at the appointed hour only a handfull so to speak turned out. Most of whom were begged and teased into going. Many heavy real estate holders completly ignored the meeting, and the expresions from some of them showed they felt no interest at all. One large property owner and a director in one of the banks, refused to attend stating that he didnt care whether we had any post office building at all or not. Another man who makes his living ont of the community attended the meeting as an onlooker stated when told of the meeting that he thought that a $3000.00 wooden building would be better, that he was afraid that box rent would be too high in a $50,000.00 building. There were other expressions of a like public spirited nature. In fact the news of the splendid efforts on our congressman has been received here as a ruin in cold blooded indifference. They organized after a number of the leading lights had escaped through the front door. They sent up a ringing set of resolutions just like an overflow meeting had been held.

The latest from Washington is to the effect that the senate committee has reported the bill favorably and that it still retains the Statesboro item.

There are those here who take the position that they don't want any buildi k here, the street corners are filled with groups of that class, they say it would be graft of the rankest sort, and in this we thouroughly agree with them. We deeply deplore any efforts on the part of either our congressmen or senators to take things away from the "dear yankees," It is wonton waste to be expending Federal money down south when there is still so much to be dene up north. Why it would be be,ter to use this fifty thousand in dredging out some creek either up in New York state, or out in Minnesota. And there are still many pos office buildings and post roads to be imp.oved among those "dear ones" the other side of Mason and Dixon's line, and still the old soldiers up tuere are still to be cared for and pensioned, they did valiant service fifty years ago by shooting southern men and we do so much dislike to learn of any effort on the part of our heartless representatives in either branch of congres to rob those "dear people", of anything and allow it to be "grafted" by bringing it down south for any purpose whatever.

We believe that our represetatives up there ought to be memorialized alon? this line, and stop this foolishness trying to bring things this way when there is still so much to be done for the people in the north and west It has only been about a half century that they have had things coming their way, and we beleive that it ought to last at least that much longer. There is no need in cutting them off in such short order and taking from them anything that they may be able to use to advantage them selves. Why there is no telling, they may need funds to pay the expenses of The Grand Army of The Republic to attend the inaugeration at Washington, and this fifty thousand appropriation may interfere with "the boys in blue" and hamper them and render them unable to compete with the Underwood brethren both north and south in the grand charge in the direction of the pie counter.

Now the truth of the matter is no one in Statesboro would dislike to see this handsome building erected, but there are those here who don't want anything if it comes at the hands of Charlie Edwards, they have been against him from the jump and the next time he hears from them they will be fighting him still. Added to this army of "undesirables" is a lot of fresh recruits who are sore on the post mastership endorsement, this list includes a whole cow pen full of dissapointed applicants and the freinds of applicants. There are at least a half a hundred men in this community who had rather be postmaster installed in a wooden shanty than to see the other fellow handing out mail through a brown stone front. If Congressman Edwards were to erect a building in Statesboro the dome pierding the clouds, it wouldnt make a particle of difference here. they are going out after his political scalp. They want nothing at his hands and everything he does for them along that line will be received by them as "graft."

Speaking of unneccessary expenditures carries our mind in the direction of the proposed court house annex. There it is proposed to lay out an expenditure of some fifteen or twenty thousand of the tax money of Bulloch county for improvements that will not be needed until the next generation. If there is a single officer in that building who is crampted for space we dont know who he is.

The New County Move.

Georgia now has one hundred and forty seven counties. Some of them are small affairs, while a few like Bulloch are good size counties. A few years ago Bulloch lost part of its territory to Jenkins county, and the people who were cut off into the new county, wish to day that they were back in old Bulloch. The trouble about the new county business is, that it does not benefit any body except a few people who own land around the new county site where the court house is to be

It is a fact that the tax rate for many years will be much higher in the new county, than it was in the old, and besides all of the records remain in the old county, and the people who are cut off into the new county, for many years are compelled to go to the old county court house. Many people are influenced to help the new county business because they think it easier to get a public office. Suppose a new county is created, not forty men in ten years will hold any public office

The argument that a man will be nearer the court house in the new county will not help him as a juror or witness, because he usually has to stay at the county site any way the argument that he will have better roads is very doubtful.

Is it not better to be a citizen of a big county, with a large population, than it is to be a citizen of a small county.

If you were going to move would you move to Glasscock county with only a hundred square miles, and a handfull of people, with only a high tax rate, or would you go to a large, promiment county with a small tax rate Better go slow, before you sign a petiton to go into a new county. Remember when you get there you are going into a county with the corners of other counties, and among strangers.

When you leave the old county, you part to a certain extent with old friends and associations. Talk to the people who were cut off into Jenkins, before you decide to give up the grand old county. Most of you will then be in the corner and edge of the new county. If you are now twenty miles from Statesboro, will you better off to be twelve miles from some other county site, with more water between you? Stay with us we want you. We want one good, large county and we want that to be Bulloch county. Your children will be proud of it.

Citizen

Free Flower Seed For Readers of This Newspaper

We want to get in closer touch with you personally and with the people of this county. We want you to know what the great southern seed house, H. G. Hastings & Co., of Atlanta, is doing for the whole south in scientific plant-growing and agriculture.

With this idea in view, we have decided to offer to each reader of this newspaper a magnificent collection of flower seed, sent absolutely free to our customers. Write at once for our big free illustrated catalogue, being sure to mention the name of this newspaper. We pay the postage. The catalogue will tell you all about the way to take advantage of the free flower seed offer.

You should have flowers about your home. Our wives and daughters take naturally to flowers. This offer is made especially for them because we know it will interest them. But the catalogue tells, too, about our big cash prize offer for the Corn Club boys. It tells about our big yielding varieties of corn and cotton—the kinds we grow on our own 3,000 acre farm. It's a catalogue that ought to be in every southern home. Write today and let us send it to you.

H. G. HASTINGS & CO.,
Atlanta, Ga. (advt.)

Notice

By mutual consent of the parties, the firm of R. Simmons Co. has been dissolved, and the firm of A. O. Bland Company established as successors thereto. All parties owing the old firm will pay their obligations to the new firm, the new firm having over all outstanding indebtedness of The R. Simmons Co. The new firm will conduce a Sales Stables at the same stand as formerly used by the old firm, ond respectfully solicits your patronage. This Feb. 12th 1913.

A. O. Bland Company.

Boy Accidentially Shot.

Carl Harmon a negro boy about fourteen years of age was accidentaly shot on last saturday while hunting with another negro boy. The negro boy who was walking in front of him with a loaded gun on his shoulder, struck the hammer against something the gun was discharged and the load entered Harmon's body who was walking behind. The boy died Sunday.

Death of P E Phillips

On yesterday afternoon in the Statesboro Sanitarium where he was carried for an operation for appendicitis, Mr. P. E Phillips died soon after the operation was performed. The deceased leaves a wife but no small children, he was a farmer living about seven miles South of Statesboro. The remains were interred in the Cemetery at Middleground church Friday Morning, where the funeral was held

For Sale

A six room house and five acres of land very cheap this is your chance to have a chicken farm. Good terms.

J. F. Fields.

Bulloch County Man Grand Jury Foreman.

L. H. kingery of Pulaski was made foreman of the United States grand jury that was organized by Judge Emory Speer yesterday.

After listening to the Judge's charge the Jurors retired and entered upon their duties. The district attorney's office will have enough criminal business to keep the grand jurors busy about four days. Most of the cases to be presented are for alleged violation of postal laws. There are some for postoffice robberies, illicit distilling, etc. The grand jury was late getting down to work because some of the members were delayed in reaching court on account of a wreck on the Central.

The Jury is composed as follows: L. H. Kingery, foreman; A. L. Davis, Cleveland, Bulloch county; H. I. waters, Statesboro; Orren Burke, Rocky Ford; J. W. Johnson. Garfield. Emanuel county; J. H. Moore. Reidsville; Matthes Griner, Groveland. Bryan county; W. H. Haralson, Arcola. Bulloch county; C. R. Metzer. Clyo, Effingham county; Daniel Buie. Statesboro; A. B. Lawrence. Thrift Emanuel county E. P. Kennedy, Reidsville; W. D. Rogers. Manassas. Tattnal. county; Lee Jones, Manassas, Tattnal county: J. L. Hutchinson, Arcola; M. V. Fletcher. Statesboro; W. B. Deloach. Daisy. Bulloch county; W. H. Wood. Jr. Brunswick; H. D. Brown. Summit. Emanuel county, M. J. Innis. Ogeechee: M. D. Oliff. Statesboro.

(Savannah. News)

Notice of Removal

I take this method of notifying my friends and customers that I have leased the store recently occupied by Messrs. Aldred & Collins and will move my stock into it in a few days where I will be pleased to meet my friends.

Respectfully,
D. Friedman

MOTHER GRAY'S SWEET POWDERS FOR CHILDREN,
A Certain Relief for Feverishness, Constipation, Headache, Stomach Troubles, Teething Disorders, and Destroy Worms. They Break up Colds in 24 hours. At all Druggists, 25cts. Sample mailed FREE. Address, A. S. OLMSTED, Le Roy, N.Y.

PAINT NOW

If your property needs it; dont wait.

There are two parts of a job: the paint and the work. the work is more than the paint; and it never comes bown.

The cost of paint is about two fifths; the work three fifths.

Paint won't come-down in a hurry; too many jobs put-off

Men are waiting for $2 or $3; they dont' know it; they think they are waiting for $20 or $25

Why don't men use their heads?

DEVOE

A. J. Franklin sells it.

Cabbage Plants! Farmers ORDER your Cabbage Plants NOW.

Fresh and direct from our seed beds, and save the middle man's profits.

Our Plants are Grown Near the Sea Coast

Making them Strong and TOUGH, and will stand Severe COLD without injury. All varieties.

Prices as follows:

1,000	$1 25
5,000	5 00
10,000	8 00

Address all orders to

Meggett Plant Company.

Box 10. Meggett, S. C.

ANNOUNCEMENT

I take this method of notifying my friends and the public generally, that I have accepted a position with the Mack Duggan Marble Company of Sandersville, Ga., and will be prepared to serve the needs of the people in that line. I have a magnificient line of designs which I will be pleased to show those in the market for toombstones and monuments.

Our prices and work will compete with anything on the market. Give me a show at your business.

Respectfully,

J. W. Miller

CAR LOAD of KING'S IMPROVED COTTON SEED

At The Farmers' Unuion Warehouse

These seeds are the best selected, and the results as shown by hundreds of testimonials which we will take pleasure in showing. You will increase your yields without materially increasing your expenses. They are already put up in sacks, and ready for delivery.

Call and inspect them, at The Farmers' Union Warehouse at Statesboro.

KING GOTTON SEED COMPANY.

MAY HAVE TROUBLE ABOUT STEEL BRIDGES

Bridge Company Finds Estimates as to Length too Short and Calls For Funds.

What may terminat ein a legal battle with two counties as parties to the case is the contract for the construction of two steel bridges across the Ogeechee River, one at Rocy Ford and the other at Dover. The trouble right now seems to be that the estimate as to length of bridge at Rocky Ford, is entirely too short to span the stream, the steel girders and posts have been placed in position, and the concrete approach to one end of it. but automobiles and oxcarts will have to make a desperate leap of some twenty feet or more in order to reach the Southern or Bulloch County bank of the river, as the contract seems to terminate amid stream. It is said that there is a long mucky strip which will have to be filled in on the Bulloch County side approaching the bridge, Screven having very little of this work to do as the high land approaches pretty near the main stream on the Screven side.

There is an impression at Dover that there is something going wrong with their bridge, inasmuch as no efforts have been made to begin work on it as yet. It is said that the Screven County authorities are not overenthusiastic on the construction of either of these bridges, and they may take advantage of any hitch in order to cancel their part of the contract, the present commissioner who succeeded Chairman Lee was known to have been opposed to the construction of the two bridges.

• • •

Full line Eastman Kodaks and supplies at Barrett's Phone 74.

• • •

Mrs. Dr. Singleton came in Saturday afternoon and joined her husband in Statesboro. They are now at home to their friends in the parsonage of the Baptist Church.

• • •

We have a lot of good new cross ties suitable for post, will sell them cheap. E. A. Smith Grain Co.

• • •

Messrs. L. C. Man and Gordon Simmons have returned from their trip to New York and Baltimore, where they went to select the spring stock of goods for The Brooks Simmons Company.

• • •

Remember that we pay the top of the market for all kinds of produce, such as chickens, eggs, bees wax, tallow etc.

Trapnell—Mikell & Co.

ARRESTED FOR HORSE STEALINC.

Sid Davis Brought In By Sheriff Donaldson, Wife Follows With Baby In Arms

On Tuesday Sheriff Donaldson brought in Sid Taylor and lodged him in jail on a charge of horse stealing. Davis was arrested at Bellville in Tattnall County, where he had gone after he took the horse, an indictment was returned against him by the grand jury of Bulloch County on the complaint of W. D. Peacock, a farmer, living near Aaron Station. It is said that Davis is also wanted in Emanuel County.

One of the sad features of the case was the fact that the wife of the prisoner followed him along with a small baby in her arms, standing around the streets all day, carrying the baby in one arm and a large heavy satchel in the other, she inquired for a family she thought to be living here whom she thought were her friends, but they could not be located.

A number of people tendered assistance to her to aid her in getting to her father's home in Emanuel County.

• • •

Our new line of Ladies Spring Dry Goods, Dress Goods, Laces, Trimmings etc have arrived. Call and see them.

Trapnell—Mikell & Co.

• • •

The friends of Rev. W. O. Darsey will regret to learn that his condition is no better. He has been confined to his room in The Statesboro Sanitarium for the past two or three weeks and only intimate members of the family are admitted to the sick room. His friends hold out very little hope for his recovery.

• • •

The work of surveying the water mains for the sewerage system for the city has been started. Mr. F. B. Groover has the work in hand, being employed by the city to superintend this work.

FARMERS TO HOLD COTTON MEETING.

Movement on Foot to Curtail Sea Island Acreage. Mass Meeting to be Held First Monday in March.

At the suggestion of Mr. R. Simmons, while in attendance on the court house improvement meeting Tuesday afternoon, a mass meeting was called for Bulloch County farmers to assemble in the court house in Statesboro on the first Monday in March, at 11 o'clock, for the purpose of discussing the sea island cotton situation. Mr. Simmons made a short talk giving in detail the reasons why such a meeting should be held at this time. Those present seemed to be in hearty accord with him and the resolution to hold a mass meeting was unanimously adopted.

A committee composed of Messrs. D. A. Brannen, B. D. Hodges, J. W. Williams, S. L. Nevils and W. H. Sharpe were selected as a committee to head the call for the meeting.

Mr. Simmons stated that the commission men of Savannah were unwilling to advance money to buyers and growers to grow sea island cotton, that they without exception, advised the planting of short cotton, and there was no hope held out whatever that the sea island cotton would sell for a living price. He wants the people to come together and resolve to cut it out and live up to their resolutions.

The matter of asking our congressmen and senators to advocate a protective tariff on Egyptian cotton imin attendance upon this meeting, and it is expected that a large crowd will attend.

ported into this country will be one of the features of the meeting, to be held on the first Monday. There will be a number of prominent speakers

• • •

Our new line of Spring Dry Goods, Ladies Dress Goods, Laces Trimmings etc. have arrived. Call and see them.

Trapnell—Mikell & Co.

• • •

It looks like Bulloch County is strictly in it in the matter of making up the United States grand jury in Savannah this week. About half the membership of the jury were citizens of Bulloch.

• • •

Mr. John G. Nevils was over from the Forty-fourth District this week. He says the people are almost a unit for a new county at Claxton in his neighborhood.

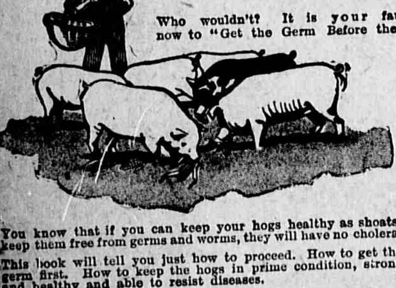

"Gee, But I Would Hate to Lose Those Shoats."

Who wouldn't? It is your fault if you do. Begin now to "Get the Germ Before the Germ Gets the Hog."

"PREVENT"

is the name of a booklet that tells how to get the germ first—that tells how to prevent diseases and save the hogs.

You know that when in the cholera stage you simply can't cure hogs with serum or any other form of treatment.

You know that if you can keep your hogs healthy as shoats, keep them free from germs and worms, they will have no cholera.

This book will tell you just how to proceed. How to get the germ first. How to keep the hogs in prime condition, strong and healthy and able to resist diseases.

RED DEVIL LYE

keeps the hog on full feed throughout the dry food stage, and as you know, that's when the cholera gets in its work.

It's up to you. You can't hold any one else responsible for disease in your hogs.

Get this book. Study it. Draw your own conclusions and govern yourself accordingly.

Buy RED DEVIL LYE at your dealers. Big 4½-inch Cans, 10c. The handy Friction Top prevents waste.

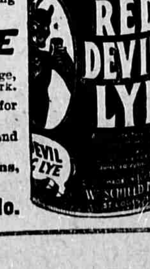

Wm. Schield Mfg. Co., St. Louis, Mo.

P. O. APPROPRIATION BILL PASSES HOUSE.

Public Buildings Bill in Which $50,000 For Statesboro Post Office Soon To Become Law.

The dream that Statesboro would soon sport a magnificent postoffice building is soon to become a reality. Congressman Edwards wires from Washington that the bill authorizing this expenditure passed the lower house of congress on Monday by a vote of 184 to 46. The bill met strenuous opposition on the floor of the house, Congressman Fitzgerald, of New York, and Hardwick, of Georgia, denouncing its features in the most bitter terms. They characterized it as the biggest steal that has raided the national treasury in many years. Just whether they had in mind the Statesboro item in the bill the newspaper dispatches failed to say.

In the event the bill runs the gauntlet of the senate it will then become a law, and the matter of advertising for bids for the construction of the building will be the next thing in order.

Fifty thousand dollars ought to construct a magnificent postoffice building, one that will meet the demands of the Statesboro postoffice for many years to come. It will be an advanced step over the old order of things, it will be distinctly an improvement on the old wooden shack that held our postoffice in the olden days when we had a mail once a week, and that brought over from Halcyondale on a two-wheel sulky. It shows us that we are growing some and gradually crawling out of the old rut.

• • •

Call and inspect our new Spring line s, for Ladies, Gents, and Children. They are of the latest patterns.

Trapnell—Mikell & Co.

• • •

Eggs for Hatching

Prize winning Ancorios and White Plymouth Rocks eggs for sale, $1.50 per setting of 15. Price list and circular free.

Arthur Bunce
Statesboro. Ga No. 3.

Mr. Perry Kennedy and family have moved back to Statesboro. They have been living at Stevens Crossing for the past year or more, but owing to the unhealthy condition of the surroundings there they have moved back to Statesboro.

We have just received a large shipment of flour. It will pay you to drop in and get our prices before buying, we will save you money on it.

E. A. Smith Grain Co.

WILL BUILD COURT HOUSE ANNEX

Citizens Committee Met With County Board Tuesday and Plans Were Adopted For Much Needed Improvements.

At a largely attended citizens' meeting, together with the board of county commissioners held in the court house on Tuesday, it was unanimously voted to accept the plans and specifications submitted by Dr. Debruyn Kops, of Savannah. The plans call for an annex to the present county court house, to be erected on the south side of the building set twenty feet away, and tied by a bridge to the main building. The annex will be a two-story structure of pressed brick, size 30x60, with a tower on the western corner to match the smaller one now on the front of the northern wing. There will be four large rooms downstairs, and a grand jury and other rooms on the second floor, a bridge connecting the upper rooms with the court room or main building will be erected, the object in setting the annex away from the main building is to avoid shutting out the light from the other rooms in the old building. The cost of this addition is estimated to be about $15,000.

Mr. R. Simmons made a speech to the committee and advocated tearing down the old building altogether and building a new one out and out, but the more conservative sentiment prevailed. Mr. Simmons offered to back up his suggestion by going down in his jeans to the tune of one hundred dollars by private subscription. Bids will be advertised for and the building will soon be under way.

• • •

Remember that we pay the top of the market for all kinds of produce, such as chickens, eggs, bees wax, tallow etc.

Trapnell—Mikell& Co.

• • •

Elder H. B. Wilkinson came over from the Sink Hole District and spent the day in town on Tuesday. He is an enthusiastic supporters of the movement for a new county at Claxton.

• • •

The appointment of Hon. S. L. Moore as trustee of the Agricultural School at this place is generally commended by the people. The governor made an excellent selection in the appointment of Judge Moore.

• • •

Mr. Joseph W. Smith, of Metter, was a visitor to the city during the week.

• • •

If you want to sell farm land next fall let me have it now.

J. F. Fields

HORSES DYING AT WAYNESBORO.

What is Known as Pink Eye Killing Out Animals, and State Board of Appealed To.

The people in Waynesboro are having an of what is known as pinkeye in horses, or what many people believe is meningitis among their hoses. A carload of fifteen was unloaded there one day last week, and the report is that every one of them have died since their arrival. Two men were sold and shipped to Guyton, hearing of the disease at Waynesboro the Guyton people refused to allow the horses to be unloaded and shipped them back to Waynesboro. The Waynesboro dealers refused to accept them back, but the railroad company turned them loose, and they are now in a quarantined pen some distance out from the town. The state board of health has been appealed to and will take charge of the matter.

New lot of Ladies Spring Coat Suits just received. These Suits a e of the latest styles, and the ladies are invited to call and inspect em. Trapnell—Mikell & Co.

• • •

For Rent

One fine six room dwelling locat ed on South Main St.. For rent, apply to J. H. Anderson, Statesboro route No. 4. or J. J. E. Anderson Statesboro.

FOUND

On North Main street, J. C, Robinson's Cleaning and Pressing. Ladies and Gents suits on short notice, Phone 152,

LOST

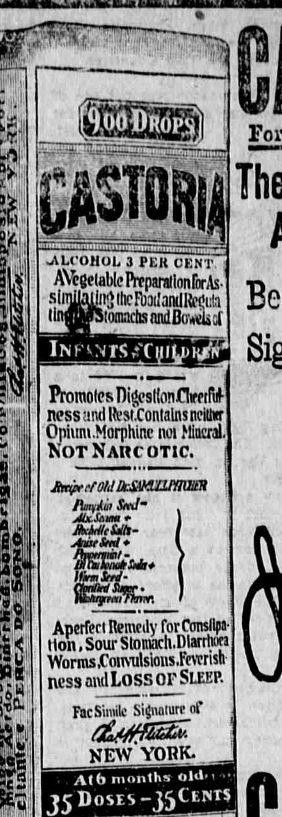

Exact Copy of Wrapper.

CASTORIA

For Infants and Children.

The Kind You Have Always Bought

Bears the Signature of Chas. H. Fletcher.

In Use For Over Thirty Years

CASTORIA

THE CENTAUR COMPANY, NEW YORK CITY.

NOW IS THE TIME TO LIST YOUR FARM LAND

IF YOU WANT TO SELL NFXT FALL

Come to see me and we can talk over the matter. I have a grat many western inquiries now for farms, and by having a long time list I can get you a good place.

Yours truly,

J F FIELDS Real Estate

SEABOARD AIR LINE RY.

SPECIAL TRAIN TO WASHINGTON, D. C. March 3rd, 1913.

Account

INAUGURA WILSON. PRESIDENT-ELCT MARCH 4

Special train will consist of Pullman latest type cars also dining car service and day coache and will be operated on the following schedule:-

Leave Savannah		12:00 Noon	Central Time
"	Fairfax	1:10 p.m,	
"	Denmark	2:25 p.m.	
"	Columbia	5:00 p.m.	Eastern Time
"	Camden	5:55 p.m.	
"	McBee	6.40 p.m.	
"	Oheraw	7:20 p.m.	
Arrive Washington		7:00 a m.	

Low rates from all points for specfal train and also all regular trains, tickets on sale Feb. 28th, March 1st, 2nd and 3rd good retorning March 10th.

Limit can be extended by depositing ticket in Washington and payment of fee of $1.00 until April 10, 1913.

For further information, reservation, etc., call on nearert ticket agent or write,

C. W. SMALL, Division Passenger Agt.
Savannah, Ga.

ODE TO WASHINGTON.

The following ode was found in an old scrap book, and is supposed to have been written by Mayor Gaynor of New York when he was still too obscure to persuade the magazines to publish his literary efforts.

Again we celebrate the birth
Of one of the greatest men of earth—
Great in peace and great in strife,
Great in the council hall;

Great in the sight of a critical wife—
The greatest thing of all.
Neither a saint nor a demigod,
Just a sprout from the virgin sod,
Faults he had as have other men;
He sowed some wild oats, too,
But he did his duty sublimely when
He found that the thing to do.
Weak in the flesh, he still could stand
Colossus-like for his native land!
Brave in the face of the jealous foe,
He smirked at his looking-glass,
And was plunged in the deepest depths of woe
By a freckled country lass.

Of one of the greatest men of earth!
He had his faults; he loved and made
A fool of himself as others do;
When women praised him he displayed
A human greed for flattery, too.

Let us praise him,
Let us raise him
To fame's highest place, since he
Though so great in council hall
And in war was, after all,
So very much like you and me.

BREEZY BITS ABOUT G.W.

Washington powdered his hair and wore a shirt which was made of the material that was used for lace curtains. He was not a statesman who felt that it was necessary to affect a slouch hat and proclaim his unwillingness to be seen in evening clothes, in order to win the support of the plain people.

It is alleged that Washington once threw a silver dollar across the Potomac river, but he never threw away money by purchasing lobster for a chorus girl.

A set of false teeth that were worn by Washington are preserved in the National museum at Washington. One is surprised when one examines them to find that there is no trade-mark or other sign upon them to indicate that they were "made in Germany."

If all the men and boys who have been named for George Washington could be drilled and armed and gathered into a cohesive force they could whip any army in the world.

Washington was the richest man in America when he retired from public office, and a large majority of the office-holders who have followed him seem to have had a desire to claim the same distinction.

The Father of his Country possessed small ability as a public speaker. When it was necessary for him to deliver an address he read it from manuscript and became so nervous that he could hardly keep the pages from eluding his grasp. He never had the advantage of early practice at a high school commencement.

Some men think that inability to sign their names so that they may be deciphered is an indication of greatness. Washington does not appear to have regarded that as an infallible sign.

When Washington was a candidate for the presidency there were many people who feared that he would upset business and wreck the government owing to his inexperience as a chief magistrate. He insisted, however, that it would be possible to have a president who had not had to begin somewhere.

We have no proof that Washington ever rolled a cigarette or tasted grape-fruit, or bought on margins or had himself paged in a hotel or tried to write a play or attempted to become a fiddler or posed as a village cut-up or threatened to stop his paper because he did not like the editor's policy.

Washington never traveled abroad, never saw a baseball game, never played golf and never hooked his wife's waist; but it is alleged that he ... a ... of two.

WAS DISTRUSTFUL OF FRANCE

Washington, With Prophetic Eye, Foretold the Conflict That Later Sundered the Two Countries.

George Washington was not one of those who was disposed to consider France as a trustworthy friend of this country. He had been reluctant to take up arms against England, and after the Revolution he was deeply anxious to reestablish and maintain friendly relations with the mother country. A letter which he wrote in 1789 to a former friend in England throws an interesting light upon his feeling at that time. The letter is as follows:

"Mount Vernon, 15th August, 1798.

"Revd. Sir,

"I know not how it has happened, but the fact is, that your favour of the 8th of Novr., last year, is but just received; and at a time when both public & private business pressed so hard upon me, as to afford no leisure to give the 'View of the Causes and Consequences of the American Revolution' written by you, and which you had been pleased to send to me, a perusal.

"For the honor of its Dedication, and for the friendly & favorable sentimts. which are therein expresesd, I pray you to accept my acknowledgment & thanks.

"Not having read the Book, it follows of course that I can express no opinion with respect to its Political contents—but I can venture to assert, beforehand, and with confidence, that there is no man in either country, more zealously devoted to Peace and a good understanding between the two Nations than I am—nor one who is more disposed to bury in oblivion all animosities which have subsisted between them & the Individuals of each.

"Peace, with all the world, is my sincere wish.—I am sure it is our true policy.—And am persuaded it is the ardent desire of the Government—But there is a Nation whose intermedling, & restless disposition, and attempts to divide, district & influence the measures of other Countries, that will not suffer us, I fear, to enjoy this blessing long, unless we will yield to them our Rights, & submit to greater injuries and insults than we have already sustained, to avoid the calamities resulting from War.

"What will be the consequences of our Arming for self defence, that Providence who permits these doings in the Disturbers of Mankind; & who rules and Governs all things, alone can tell.—To its all powerful decrees we must submit, whilst we hope that the justice of our Cause if War must ensue will entitle us to its protection.—With very sincere respect I am "Revd. Sir, Your Most Obed. Servant,

"Go. WASHINGTON."

UNSOPHISTICATED GEORGE.

George never saw an Ibsen play
Nor heard of Alexander's band;
The hobble skirt in George's day
Remained a thing as yet unplanned;
He never had Wall street to fight
Nor found insurgents to entrap,
And when he journeyed home at night
He did not dangle from a strap.

No manicurist laid
A shining polish on his nails;
With dynamite he never played,
Nor bought his shirts at bargain sales;

Never Saw a Hobble Skirt.

He never dodged a taxicab
Nor feared the teeth in Teddy's mouth;
He never started out to grab
A delegation from the South.

He never heard Caruso sing
In anybody's phonograph;
He never wrote an ode to spring
And Champ Clark never made him laugh;
He never heard of "Schedule K"
Nor drew three cards to fill a pair;
He never walked the Gay White Way
To see the actors strolling there.

He never met a suffragette
Nor ever traveled fast or far;
He never had to go in debt
To get his wife a motor car;
He never sent for Morgan when
A panic threatened or began,
Nor ever used a fountain pen—
Poor, unsophisticated man!

Washington.

If our American institutions have done nothing else but furnish to the world the character of Washington, that alone would have entitled them to the respect and admiration of mankind.—Daniel Webster.

NEW YORK FIRST TO HAVE HONOR

That City, Before Any Other, Witnessed Inauguration of Washington as President.

POMP MARKED THE OCCASION

Hero's Journey From Mount Vernon One Continuous Ovation, and His Reception in the Metropolis Set a Precedent for Enthusiasm.

GEORGE WASHington was inaugurated as first president of the United States April 30, 1789, in New York. There was at that time no White House, nor was there a District of Columbia. The capital was a movable affair, a good deal like the headquarters of a traveling photographer. Evidently the statesmen in power considered it wise to pass the seat of government from one city to another, so that there would be no jealousy, the result being that New York, Philadelphia, York, Pa., Baltimore and Annapolis were at various times the capital of the United States.

But, as has been stated, the first inauguration took place at New York, and Washington had to journey all the way from Mt. Vernon to take part in the ceremony. In those days such a journey was not a matter of small moment, nor was it to be accomplished in a night while the traveler lay in a Pullman berth. But if Washington's trip was a long one it was also attended by many incidents that must have been eminently pleasing to the first president. The following account of it, taken from an old record, will convey an idea of the manner in which it was accomplished:

"Washington's journey was one continuous triumphal procession. Citites, towns and villages turned out en masse. The road for many miles was lined with people from the adjacent country, manifesting their joy by shouts, by laughter and by tears. Mothers who had carried their babies many miles held them up so that they might in after years say they had seen George Washington. The sick and the aged were carried to the road along which the general passed and given favorable places from which they could see him as he rode along.

"Guns were fired and triumphal arches were erected in the towns, while flags and bunting were supported by ropes stretched from tree to tree across the roads which he traveled. At Gray's Ferry, across the Schuylkill, Washington rode through a long avenue of laurels, that formed a continuous arch above him. As he was about to emerge from the laurel-covered avenue a crown of laurels was ingeniously lowered upon his head, greatly to his surprise and embarrassment, but amid the deafening shouts of the multitude."

Early on the morning of April 23 the booming of cannon and the ringing of bells announced that Washington had arrived at Elizabethport, N. J. Here he was met by a committee of congress sent to escort him to New York. The trip from the New Jersey side was made in a handsomely decorated barge which somewhat resembled the state barges in which the kings and queens of England were accustomed to show themselves on the Thames. As this barge moved slowly up the bay other barges, and vessels of various types fell into its wake, and a splendid procession was formed.

On reaching Manhattan Island the president-elect was met at the ferry stairs by Gov. George Clinton of New York. Such a crowd as greeted Washington when he stepped ashore had never before assembled on American soil. Cannon boomed, bands played and the people cheered. So densely were the enthusiastic citizens packed together that great difficulty was experienced in forming for the procession to Franklin Square, where Washington was to be domiciled during his stay in the city. Every house along the route was decorated; every window was filled with people who shouted and waved flags and handkerchiefs. Flowers fell in the streets and upon the head of Washington in showers, and at the house which he was to occupy in Franklin Square a notable gathering of foreign ministers, distinguished citizens and politicians who were willing to assist him in administering the government, accorded him another enthusiastic reception.

On the 29th the committee of the two houses of congress reported an elaborate plan, providing that General Webb, Colonel Smith, Lieutenant-Colonel Fish, Lieutenant-Colonel Franks, Major L'Enfant, Major Bleecker and Mr. John R. Livingston serve as aids and assistants; that chairs be placed in the senate chamber for the president and vice-president, the senators sitting on that side where the vice-president's chair was placed and the representatives on the other side, with the speaker at their head; also that seats should be provided in the senate chamber for the late president of the Confederation congress and governor of the western territory, the five persons at the heads of the departments, the ministers of France and Spain, the chaplain of congress and persons in the suite of the president, the lieutenant-governor, chancellor, chief justice and judges of the supreme court of New York and mayor of the city; also, that there should be services in all the churches in the city at 9 o'clock in the morning, which all the people were requested to attend; that immediately after the conclusion of the services the procession should move; that the oath should be taken about noon, and that the president, chaplain and both houses of congress should proceed to St. Paul's church immediately after the ceremony to hear divine service.

The program was fully carried out. A national salute ushered in the morning of the 30th of April. At 9 o'clock every bell in the city pealed for a few minutes, then in slow tones summoned the people to religious service, immediately after which the procession was formed in the following order:

Col. Morgan Lewis, attended by two officers.
Capt. Stokes, with the Troop of Horse. Artillery.
Maj. Van Horne.
Grenadiers, under Capt. Harsin.
German Grenadiers, very gayly attired, under Capt. Scriba.
Maj. Bicker.
The Infantry of the Brigade.
Maj. Chrysile.
Sheriff.
Committee of the Senate.
President-elect, in a Chariot Drawn by Four Horses.
Civil Officers.
Committee of the Representatives.
Hon. Mr. Jay, Secretary of Foreign Affairs.
Gen. Knox, Secretary of War.
Chancellor Livingston.
Several Gentlemen of Distinction.

At Federal hall the troops massed in close order on Wall and Broad streets. Washington passed through and was conducted to the senate chamber according to the program, when Vice-President Adams said:

"Sir, the senate and house of representatives of the United States are ready to attend you to take the oath required by the Constitution, which will be administered by the chancellor of the state of New York."

"I am ready to proceed," was the reply.

They then passed to the balcony in the order prescribed. Broad and Wall streets in each direction presented a compact mass of upturned faces, and it is remarked that every person was still as a statue and profound silence reigned. The windows and housetops were crowded with people. Spectators exactly on the opposite side have many times described the appearance of the group on the balcony.

In the center and standing apart a little, separated by a space from all except Colonel Webb and Chancellor Livingston, stood Washington, clad in a complete suit of elegant broadcloth, of American manufacture, with white silk stockings, also a native production; plain silver buckles in his shoes, head uncovered, his hair heavily powdered and tied in a queue, according to the fashion of the day. He stood upon a square stone slightly elevated above the floor of the balcony. To the right of him stood Chancellor Livingston, nearly as tall as himself. On

Houdin's Statue of Washington.

the other side stood Vice-President Adams. Samuel A. Otis, secretary of senate, stood near. A little to the rear and forming a sort of semi-circle was a group of persons then and ever since dear to the American people, whose fame was second only to that of Washington. First was the secretary, John Jay, a tall, slight man, with a face indicating calm serenity and a fine type of character. Next, the brave General Knox, Baron Steuben, Alexander Hamilton, Governor St. Clair of the Northwest territory, and Roger Sherman.

Chancellor Livingston pronounced the oath. Washington reverently repeated it after him. The Bible was raised. As the president bowed to kiss it, he said in a clear voice: "I swear," then, closing his eyes, added: "So help me, God."

"It is done," said the chancellor. Then, turning to the multitude, he said in a loud voice:

"Long live George Washington, president of the United States!"

Instantly the flag was run up to the top of the staff of the cupola of Federal hall, and all the bells of the city broke forth at once. Shouts and acclamations from the waiting thousands were repeated again and again, and cannon boomed from every point of the compass on land and water.

WHAT GEORGE DID.

They say the story is not true
About that little cherry tree;
There are some other stories, too,
That we should take most guardedly;
They tell us, who pretend to know,
That he was not a model tad;
Of one thing we are certain, though,
He put Cornwallis to the bad.

That story of the dollar which
He threw across the wide, wide stream
They say is nothing but the rich
Result of some old dreamer's dream;

He Put Cornwallis to the Bad.

They may be right, I do not know;
We may believe or we may doubt;
One thing has been established, though,
He put old man Cornwallis out.

It may be that he ne'er bestrode
A frisky colt that bucked and kicked;
Wild oats by him may have been sowed,
In school he may have been well licked,
He was but human, as we know,
With human frailties, human hopes;
One fact remains unshaken, though,
He put Cornwallis through the ropes.

It may be that he sometimes erred,
He was no saint, nor demigod;
We need not praise his every word,
Nor every act of his applaud;
He had his failings, as we know,
His vision oft perhaps was blurred;
This much remains undoubted, though,
He put a crimp in George the Third.

LETTERS THAT WASHINGTON NEVER WROTE

Dear Sir: I am in receipt of your favor of the 4th inst., and I heartily approve of your suggestions. The gentleman whom you name is, I think, to be trusted. Instruct him concerning the matter of presenting the dummy bids, but be careful to keep copies of them from falling into the hands of reporters. It is evident that we shall have to observe the greatest caution in the entire matter, and we must not overlook any of the circumstances that are likely to arise. To compel the people to pay $25,000,000 for a statehouse which is worth only $4,000,000 is, as you must know, a process which demands delicate handling.

I am convinced that you will leave nothing undone to insure the success of our project. See to it that your part of the proceedings is properly accomplished and you may depend upon me to look after your interests in the division of the profits. Kindly destroy this letter as soon as you have read it. Very truly your obdt. serv't, G. W.

Dearest Baby: Oh, how I long to have you near me. Sometimes it seems as if I cannot wait for your coming. Last night I dreamed of you, and today I can think of nothing but you. Ah, to have the gifts of the poet that I might give you an adequate expression of my feelings! But you know I love you with all my soul, don't you, dearest Honeybunch? Why has Fate tricked us in this cruel manner? Why, oh, why, were we not permitted to know each other before it was too late? But it is not too late, is it, darling Sweetelums? Does oo love oor Georgie? You must write at once to tell me that you never have a thought for any one but me.

What an unfortunate thing it is that affinities will not be fashionable until long, long after you and I are dead, and how sad it is that Reno will not be put upon the map until a hundred years or more from now. Well, never mind, Lovey Dovey. We will make the best of the situation as it exists. Angels could do no more. I send you a million kisses.

Your ownest own,
BUNNY.

The Father of His Country.

George Washington, first president of the United States, was a third-generation American. His great-grandfather came to the colony of Virginia about 1657, and George Washington, his great-grandson, was born in Westmoreland county, Virginia, February 11, 1732, or, according to the new calendar, February 22, 1732.

THE LITTLE RED HATCHET.

How dear to our hearts is the little red hatchet
As long cherished legends present it to view!
In fancy we almost may hear Georgie catch it
And see the old stump where the cherry tree grew;
The little old tree and the chips that fell round it,
The father, large-fisted and pig-tailed and grim,
As he rushed down the pathway exclaiming: "Confound it!
I'll wallop that kid—oh, I'll give it to him!
He's hacked down my tree with his pesky red hatchet—
I hope I can find a convenient limb!"

That little old tool we regard as a treasure,
'Tis the emblem of truth as we view it today;
No matter what may be the enemy's measure,
Remember how splendidly George got away,
He scorned to tell lies when his father had caught him,
He nobly spoke out the whole truth and no less;

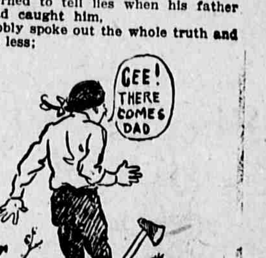

He looked in the face of the father who sought him,
And said: "Since you've cornered me, dad, I'll confess,
And I know you're too brave and too noble to lick me
When you see how I'm flying the sign of distress."

Tobias' Martha Washington Letter.

Martha Washington's letter to the speaker of the national house in December, 1799, a fortnight after General Washington's death, was written, it may be suspected, by Tobias Lear. The style is that of Johnsonian ponderosity and scrupulous felicity which was taught at Harvard college in the eighteenth century in the eighteenth century, and Tobias was graduated at Harvard before he became General Washington's private secretary. Consider this sentence:

"And as his best services and most anxious wishes were always devoted to the welfare and happiness of the county, to know that they were truly appreciated and gracefully remembered, affords me no inconsiderable consolation."

It is dollars against cents that "no inconsiderable consolation" came from the pen of Tobias Lear. He served the Washington family as secretary and tutor to the children from 1786 to 1799, inclusive, and was present at Washington's deathbed.—Springfield (Mass.) Republican.

Longed for Private Life.

Washington wrote Governor Clinton, at the close of the war: "The scene is at last closed, and I feel myself eased of a load of public care. I hope to spend the remainder of my days in cultivating the affection of good men and in the practice of domestic virtues."

WASHINGTON IN RETIREMENT.

WITH scorn for politics, he shunned the throng,
And moved alone, with proud, unfaltering tread;
Temptation at his coming turned and fled;
He listened to no siren's luring song;
In effort dauntless and in triumph strong,
Great for his country's sake, with uncrowned head,
He laid authority aside, to claim instead
Hopes that to those who are sublime belong.

A sturdy oak he stood before the blast
Nor shrank from duty in whatever guise;
He moved for right, deaf to the taunts of men,
And we view him far across the past
Behold him peerless—pure, serene and wise,
Our country's first and noblest citizen.

For Letters of Administration.

GEORGIA—Bulloch County.
To all whom it may concern:
T. C. Waters and J. M. Waters having applied to me for permanent letters of administration on the estate of T. A. Waters, late of said county, notice is hereby given that I will pass upon said application on the first Monday in March, 1913.
Witness my hand and official signature this 3rd day of February, 1913.
W. H. CONE, Ordinary.

For Letters of Administration.

GEORGIA—Bulloch County.
To all whom it may concern:
J. E. Dekle having applied to me for permanent letters of administration upon the estate of Abram Dekle, late of said county, notice is hereby given that I will pass upon said application on the first Monday in March, 1913.
Witness my hand and official signature this 3rd day of February, 1913.
W. H. CONE, Ordinary.

For Letters of Administration.

GEORGIA—Bulloch County.
To all whom it may concern:
Hinton Booth having made application for permanent letters of administration upon the estate of Mary Bailey, late of said county, notice is hereby given that I will pass upon said application on the first Monday in March, 1913.
Witness my hand and official signature this 3rd day of February, 1913.
W. H. CONE, Ordinary.

For Leave to Sell.

GEORGIA—Bulloch County.
Notice is hereby given that B. T. Beasley, as administrator of the estate of Monroe Bailey, deceased, has applied to the undersigned for leave to sell the lands belonging to said estate, and said application will be heard before the regular term of the court of ordinary to be held on the first Monday in March, 1913.
This 3rd day of February, 1913.
W. H. CONE, Ordinary.

Petition for Guardianship.

GEORGIA—Bulloch County.
To all whom it may concern:
Seth McBride having in due form applied to the undersigned for the guardianship of the person and property of George, Agnes, Dan, Benjamin and John McBride, minor children of Nancy McBride, late of said county, deceased, notice is hereby given that said application will be heard at my office on the first Monday in March, 1913.
Witness my hand and official signature this 3rd day of February, 1913.
W. H. CONE, Ordinary.

For Year's Support.

Seth McBride having applied to the undersigned for an order appointing appraisers for the purpose of setting apart a twelve months' support for the five minor children of Nancy McBride, late of said county, deceased, out of the estate of said deceased, and said apparisers having been appointed and made their return to me in due form, notice is hereby given that said return will be made the judgment of this court, if no valid objections are filed, on the first Monday in March, 1913.
Witness my hand and official signature this 3rd day of February, 1913.
W. H. CONE, Ordinary.

For Year's Support.

GEORGIA—Bulloch County.
Mrs. Ida Lanier having applied to the undersigned for an order appointing appraisers for the purpose of setting apart and assigning a twelve months' support for herself and seven minor children out of the estate of O. H. P. Lanier, late of said county, deceased, and said order having been granted, and said appraisers having been appointed and made their return in due form, notice is hereby given that the said return will be made the judgment of this court, if no valid objections are filed, on the first Monday in March, 1913.
Witness my hand and official signature this 3rd day of February, 1913.
W. H. CONE, Ordinary.

For Letters of Dismission.

GEORGIA—Bulloch County.
Whereas, Jos. S. Waters, administrator of W. R. Waters, represents to the court in his petition duly filed and entered on record, that he has fully administered said estate, this is therefore to cite all persons concerned, kindred and creditors, to show cause, if any can, why said administrator should not be discharged from his administration and receive letters of dismission on the first Monday in Mrach, 1913.
Witness my hand and official signature this 3rd day of February, 1913.
W. H. CONE, Ordinary.

For Year's Support.

GEORGIA—Bulloch County.
Mrs. Anne Waters having applied to the undersigned for an order appointing appraisers for the purpose of setting apart and assigning to her a twelve months' support out of the estate of T. A. Waters, deceased, and said appraisers having been appointed and having made their return in due form, notice is hereby given that said return will be made the order of this court on the first Monday in March, 1913, if no valid objections are filed.
Witness my hand and official signature this 3rd day of February, 1913.
W. H. CONE, Ordinary.

Sheriff's Sale.

GEORGIA—Bulloch County.
I will sell at public outcry, to the highest bidder for cash, before the court house door in Statesboro, Ga., on the first Tuesday in March, 1913, within the legal hours of sale, the following described property, levied on under a certain mortgage fi fa issued from the City Court of Statesboro, in favor of G. R. Beasley against Walter Badger, to-wit:
One black mare mule, medium size, named Maud; also one top buggy, Barnesville make.
Levy made by J. M. Mallard, deputy sheriff, and turned over to me for advertisement and sale in terms of the law. This, the 3rd day of February, 1913.
J. H. DONALDSON, Sheriff.

GEORGIA—Bulloch County.
I will sell at public outcry, to the highest bidder for cash, before the court house door in Statesboro, Ga., on the first Tuesday in March, 1913, within the legal hours of sale, the following described property, levied on under a certain mortgage fi fa issued from the City Court of Statesboro, in favor of Baker & Smith against J. H. Pennington, levied on as the property of J. H. Pennington, to-wit:
One calico horse mule about nine years old, named Dan; also one two-horse wagon of Milburn make.
Levy made by J. T. Jones, deputy sheriff, and turned over to me for advertisement and sale, in terms of the law.
This, the 4th day of February, 1913.
J. H. DONALDSON, Sheriff.

I will sell at public outcry, to the highest bidder for cash, before the court house door in Statesboro, Ga., on the first Tuesday in March, 1913, within the legal hour sof sale, the following described property, levied on under two certain mortgage fi fas issued from the City Court of Statesboro in favor of T. H. Waters, one against A. W. Bacon, levied on as the property of said defendants, to-wit:
One open top Brewster spring buggy as the property of A. W. Bacon; one one-horse White Hickory wagon as the property of A. H. Bacon.
Levy made by J. T. Jones, deputy sheriff, and turned over to me for advertisement and sale, in terms of the law.
This, the 3rd day of February, 1913.
J. H. DONALDSON, Sheriff.

GEORGIA—Bulloch County.
I will sell at public outcry, to the highest bidder for cash, before the court house door, in Statesboro, Ga., on the first Tuesday in March, 1913, within the legal hours of sale, the following described property, levied on under a certain fi fa issued from the City Court of Statesboro, in favor of Statesboro Buggy and Wagon Company against Ida Turner and F. M. the estate of J. K. Hendrix, to-wit:
One certain tract or parcel of land lying and being in Bulloch county, 1320 Dist., G. M., and bounded on the north by lands of Mallie Denmark, and on the east by lands of A. E. Temples, on the south by lands of J. C. Parrish, containing ninety-eight acres.
Levy made by J. T. Jones, deputy sheriff, and turned over to me for advertisement and sale, in terms of the law.
This, the 4th day of February, 1913.
J. H. DONALDSON, Sheriff.

GEORGIA—Bulloch County.
I will sell at public outcry, to the highest bidder for cash, before the court house door in Statesboro, Ga., on the first Tuesday in March, 1913, within the legal hours of sale, the following described property levied on under a certain fi fa issued from the City Court of Statesboro, Ga., in favor of The State Life Insurance Co. against J. Bartow Parish, to-wit:
All that certain tract of land lying and being in the 1209th G. M. Dist., Bulloch County, Ga., containing 242½ acres, more or less, bounded north by lands of Mrs. Marinda Parrish, east by lands of D. W. Jones and waters of Mill Creek, south by lands of R. E. Lee, and west by lands of J. B. Rushing and L. R. Rushing, more particularly described by plat of same recorded in the Clerk's office, Bulloch county, book 30, pages 452-3.
Levy made by Harrison Olliff, deputy sheriff, and turned over to me for advertisement and sale, in terms of the law.
This, the 4th day of February, 1913.
J. H. DONALDSON, Sheriff.

GEORGIA—Bulloch County.
I will sell at public outcry, to the highest bidder for cash, before the court house door in Statesboro, Ga., on the first Tuesday in March, 1913, within the legal hours of sale, the following described property, levied on under a certain ditsress warrant issued from the City Court of Statesboro, in favor of H. E. Cartledge against A. T. Nations, levied on as the property of A. T. Nations, to-wit:
One gray mare-mule about sixteen years old named Nellie, one bank of seed cane, one large roll American fence wire, ten sheets of tin roofing, one yellow milk cow and yearling, one open buggy and harness (buggy of Barnesville make), one one-horse wagon; also Oliver plow and stock, one grasshopper and Dixie plow, three hoes and one cotton planter.
Levy made by J. T. Jones, deputy sheriff, and turned over to me for advertisement and sale, in terms of the law.
This, the 4th day of February, 1913.
J. H. DONALDSON, Sheriff.

SHERIFF'S SALES—
GEORGIA—Bulloch County.
Will be sold on the first Tuesday in March next, at public outcry at the court house in said county, within the legal hours of sale, to the highest bidder for cash, certain property of which the following is a full and complete description:
One large size bay mare mule, about 7 years old, named Mattie.
Said property levied on as the property of Frank Grant to satisfy a mortgage issued from the city court of Statesboro, said county, in favor of the Brooks Simmons Company against said Frank Grant, said property being in possession of the said Frank Grant. This, the 29th day of January, 1913.
J. H. DONALDSON, Sheriff.

GEORGIA—Bulloch County.
I will sell at public outcry, to the highest bidder for cash, before the court house door in Statesboro, Ga., on the first Tuesday in March, 1913, within the legal hours of sale, the following described property, levied on under a certain fi fa issued from the City Court of Statesboro, in favor of Barney Akins against J. C. Kitchings, levied on as the property of J. C. Kitchings, to-wit:
All that tract or parcel of land lying and being in the 157th Dist., G. M., Bulloch county, Ga., bounded on north by lands of Harrison Akins and J. W. Whitaker, east by lands of Harrison Akins and J. S. Crumley, south by lands of W. T. Womack, and west by lands of Ira Dickerson, containing 140 acres.
Levy made by Harrison Olliff, deputy sheriff, and turned over to me for advertisement and sale, in terms of the law.
This the 6th day of February, 1913.
J. H. DONALDSON, Sheriff.

Land Sale

Georgia.—ulloch County.
There will be sold before the court house door in Statesboro, Bulloch county, on the first Tuesday in March, 1913, between the legal hours of sale the following described property to-wit: Tract of land situate, lying and being in the 45th District of the county of Bulloch and said state, bounded north by lands of J. A. Davidson, east by lands of M. B. Freeman and John Turner, south by lands of Madison Warren and Lake church, and west by 15 mile creek, containing 200 acres more or less. Said land will be sold to the highest bidder for cash by authority of a power contained in a security deed executed by W. V. Bromlee in favor of J. J. Blount covering the above described property which said deed was given and executed to secure an indebtedness of $2623.25. Said deed with power of sale will be found on record in Book 41 page 104 in the Clerk's office of the Superior Court of Bulloch county on April 1st, 1912.
The security deed dontaining said power was executed on the 28th day of March, 1912. Said indebtedness is no w past due, and proceeds of said sale will be used for the payment of same.
This November 30th, 1912.
J. J Blount.

New lot of Ladies Spring Coat Suits just received. These suits are of the latest styles, and the ladies are invited to call and inspect them. Trapnell—Mikell & Co.

Liver Sufferers Rejoice

The Famous Pills of Dr. L. P. Herrington Have Been Placed on General Sale.

The citizens of Waynesboro, Georgia, and the adjacent districts have long been free from the ills and suffering attendant upon *liver* and *stomach diseases* and *disorders*. Their well known physician and surgeon, Dr. L. P. Herrington, dispensed among his patients and fellow townsmen a pill which worked positive wonders in all cases of *biliousness, headache, neuralgia, indigestion, dyspepsia, malarial, bilious* and other *fevers*. These pills came to be known as *Doctor Herrington's Liver Pills For Georgia People* and have long enjoyed a large sale throughout the home town and surrounding territory.

So great has the demand for these pills grown in recent years that a company has been formed and their preparation will be undertaken on a large scale so that the men, women and children of all sections of the South may enjoy the health bestowing benefits of these marvelous little pellets. The pills will be prepared under the close direction of Dr. Herrington and will be exactly the same as those put up by him in his private laboratory. They are *pure, harmless, scientific* and *prompt* and *sure* in action. They bring *immediate relief* and a *speedy cure*.

Waynesboro, Ga., Jan. 1st, 1913—I heartily recommend Dr. Herrington's Liver Pills For Georgia People, I believe every home should have them in their medicine chest. C. W. SKINNER, President Bank of Waynesboro, Merchant and Cotton Buyer.

Dr. Herrington's Liver Pills For Georgia People are 25c a box everywhere. If your dealer cannot supply you they will be sent direct, at once, upon receipt of the regular retail price, by the Herrington Company, Waynesboro, Ga.

Chufas for Sale

I have about 40 bushels of fine chufas for sale at $1.00 a peck,
Arthur Bunce
Statesboro, Ga., No. 3.

SALVADOR RULER DIES OF WOUNDS

San Salvador, Feb. 9.—Maximilian Araujo, president of the republic of Salvador, who was wounded by the bullets of an assassin on February 4th, died today.

President Araujo was attacked and shot last Tuesday night by several men, one of whom, a Guatemalian named Virgilo Mulatillo, was arrested. Mulatillo in a confession declared that the plot to assassinate President Araujo had been contracted in Gautemala City.

Washingtonn, Feb. 9.—Presidential power in Salvador has been vested in Carlos Melendez, the first designated, according to a message to the state department received tonight from American Minister Heimke, at San Salvador, which said that President Araujo had died at 4:30 o'clock this afternoon.

ALLEN'S FOOT-EASE

Trade-Mark.

The Antiseptic powder shaken into the shoes—**The Standard Remedy for the feet** for a quarter century. 30,000 testimonials. Sold everywhere, 25c. Sample FREE. Address Allen S. Olmsted, Le Roy, N. Y. The Man who put the EE's in FEET.

Strayed

One large, chunky Jersey cow, light red color, and large horns, with brass knobs on the end, and unmarked. Left home on the 1st of February. Any information as to her whereabouts will be rewarded.
C. E. Anderson.
Register, Ga., No. 2.

For Sale

90 day seed oats, seed potatoes, velvet beans, and onion sets.
1-17 2t The Cassels Co.,
Savannac, Ga.

Eastman Kodacks, Brownie Cameras and Kodack supplies at Barrett's, Phone 74.

HOW ONE WOMAN WON

Her Health and Strength Back Again by The Use of Cardui.

Tampa, Fla.—In a letter from this city, Mrs. E. C. Corum writes: "I was all weakened and worn out with womanly troubles. My husband brought me some Cardui as a tonic, and, from the first day, it seemed to help.

I had almost lost my reason, but, thanks to Cardui, I did not. Soon, I felt and looked like a new woman. I think the remedy is wonderful. I recommend it to my friends, for I have received great benefit from it."

Cardui acts specifically on the weakened womanly organs, strengthening the muscles and nerves, and building them up to health.

It helps to refresh the worn-out nervous system and relieves the effects of overwork, both mental and physical.

Fifty years' successful use fully prove the merit of this purely vegetable, tonic remedy for women.

In every community, there live some who have been benefited by Cardui.

The beneficial effects of this time tested woman's remedy, soon show themselves in many different ways.

Try it.

N. B.—*Write to:* Ladies' Advisory Dept., Chattanooga Medicine Co., Chattanooga, Tenn., for *Special Instructions*, and 64-page book, "Home Treatment for Women," sent in plain wrapper on request.

PAINT NOW.

Have your painting done now by a practical house painter. Satisfaction guaranteed.
W. H Cannoles. Statesboro, Ga.

Strayed

From my place about Nov. 1st one yellow Jersey cow about 4 yrs old, unmarked with sharp horns. Any information as to her whereabouts will be liberally rewarded.
2-17 2t J S Nessmith, Jr.,
Groveland, Ga, Route 1

$985 See the Picture of the Car the price puzzles You; Read the description the price astonishes You; Drive the Car the price delights You;

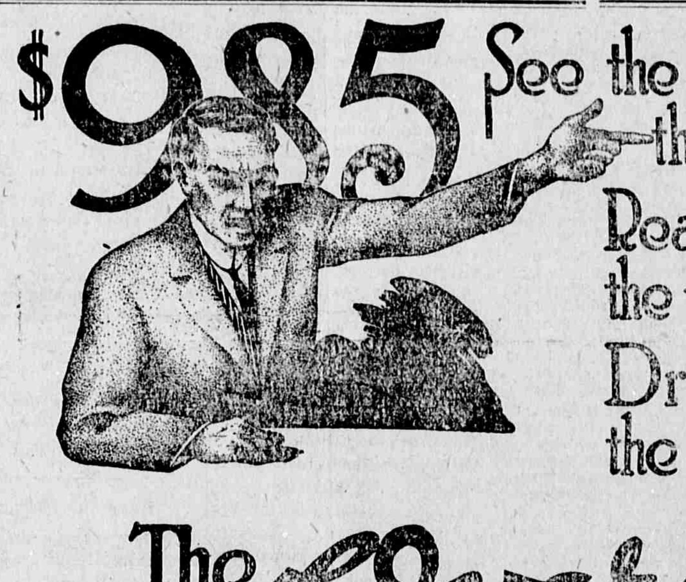

The Overland

As handsome a car as the most exacting buyer could desire. From cooler to tail-light impressive, every line indicating fleetness and power, eloquent of comfort and pleasure, built with faithful regard to genuine quality, correct, invulnerable in every mechanical detail, the best in its class that American skill can produce and money can buy.

That is the Overland.

They don't build only 5,000 of them; nor even 10,000. If they produced no more than that number of cars, they too, would have to ask at least $1300 for the beautiful car we offer at $985 F. O B. Toledo.

They build 40,000 cars this season. They contract for the raw material for this enormous production at one time, pay for it in cash, and thereby secure the best the markets afford, at the lowest prices.

The price includes everything needed for comfortable touring; acetylene engine starter, gas tank, gas and oil lamps, genuine mohair top and top covering, clear vision, rain-vision windshield, Warner speedometer, horn, robe-rail, foot-rest, tire carriers in the rear of the car, etc.

The Overland motor is the best of its type. Some motors—this is an important point—have three main bearings, some only two. Overland motors have five large main bearings; that's one of the reasons why they work without trouble. The whole motor is built for power and endurance.

The Overland model 69 rear axle is of a new and improved type, three-quarter floating; this axle system has all the advantages of the full-floating axle, but none of the shortcomings of the semi-floating axle usually found in cars of moderate price.

The brakes are of new design, overlarge, gradual but powerful in application. They will hold the car anywhere.

In Overland cars the transmission is combined with the rear axle and the drive is in a straight line. Both these features make for saving of engine power and smooth and quiet running.

Come and take a look at it. Compare it with others. Take a ride in the big, fully equipped Overland; it involves no obligation on your part. Then draw your own conclusions. That's all.

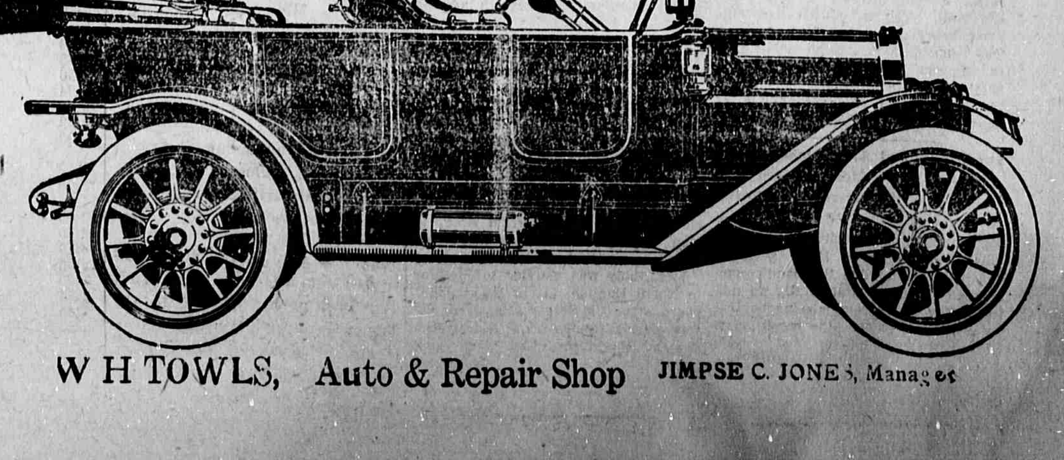

W H TOWLS, Auto & Repair Shop JIMPSE C. JONES, Manager

TAFT NOT IN FAVOR OF INTERVENTION

LATEST NEWS CONSIDERED AT THE WHITE HOUSE CONFERENCE.

2,000 MARINES MOBILIZED

President Much Disturbed by Censorship—Keep in Touch with Ambassador Wilson.

Washington.—Two thousand United States marines from various barracks along the Atlantic coast were ordered to Cuba, there to be held in readiness for possible use in Mexico. Half of them will leave from Philadelphia on the army transport Meade, already on its way from Newport News for the purpose. Guantanamo is the present objective point of the marines, who will be established in camp in connection with the fleet under the command of Rear Admiral Badger. Whether these men will get further than Guantanamo will depend on Mexican developments.

Washington.—Despite the alarming information that has continued to come into Washington, not a member of the president's cabinet favored intervention when summoned to the cabinet meeting. Most of the official family believes that the Mexican factions will solve their own troubles and are of the opinion that interference by the United States is uncalled for at this time.

The president was plainly disturbed to learn that communication between Mexico and the United States was precarious, and that an apparently strict censorship had been instituted by Mexican authorities.

With the shadow of possible Mexican intervention hovering over congress, general legislative activity in both houses has come practically to a standstill.

No immediate need to take up the question of warlike moves against Mexico is anticipated, but both houses of congress are prepared to receive the issue should it be thrust upon them in the remaining days of the Taft administration or after the new congress comes into being March 4.

Mexico City.—The strongest censorship has been established in Mexico City. Hostilities were resumed with renewed fierceness in the Mexican capital after a truce which lasted only a few hours.

The armistice signed by the representatives of both sides agreeing to suspend operations for twenty-four hours, was broken before noon. Soon the sound of heavy cannonading and the whirr of machine guns announced the return of the Federal troops to their posts in front of the arsenal.

President Madero has reiterated his refusal to comply with the suggestion of the senators that he will resign. He declared that he was still able to dominate and that, if given time, he would crush the rebels.

TURKS WITHOUT SUPPLIES

Campaign Against Balkans Has Failed—Anxiety for Peace.

London, England.—Uncensored special dispatches reaching London from Constantinople all confirm the utter failure of Enver Bey, the Turkish chief of staff, to find troops on the coast of the Sea of Marmora. His forces, the dispatch says, are now huddled at Gallipoli, where they are unable to secure supplies. The Daily Chronicle correspondent reports the landing of 40,000 Greeks at Bosika bay, on the coast of Asia Minor, near the entrance to the Dardanelles. The situation between Roumania and Bulgaria has also become serious. The negotiations at Sofia did not result in an agreement being reached on the points at issue.

Hakki Pasha, former grand vizier, has arrived in London. Secrecy is observed as to his mission, but there seems little reason to doubt that Turkey's military operations are utterly hopeless, and that when the expected decisive battle is fought for the possession of Kurudagh, in the Bulair district, a fresh attempt will be made to negotiate for peace.

Mawson Expedition Is Back.

London.—A dispatch from Sydney, N. S. W., says that a wireless message has been received there stating that Dr. Douglas Mawson and the members of his Antarctic exploration party are on board the relief ship Aurora. All the members of the party are well. The expedition had not been heard from for three months. The Australian expedition under Doctor Mawson set out on the latter part of 1911. It consisted of fifty men, mainly graduates of the universities of Australia and New Zealand.

Bandit Captured After Lining Up 12.

Kansas City, Mo.—A dozen men lined up in the street at the point of his revolver proved more than a highwayman could control here, and when they began to break away at the ends of the line the bandit commenced shooting. After fatally wounding a boy and barely missing several men with his bullets, the bandit turned and ran, with his intended victims at his heels. He was overtaken two blocks away. He was rescued on the arrival of the police.

FRIEND OF CONVICTS

New York Sales Agent Long Active in Prison Reform.

Frederick H. Mills Transferred Men From Jails to Responsible Jobs in Banks and Spent Much Time Aiding Unfortunates.

New York.—In 1881 a Chicago merchant took a young man to the First National bank in that city and introduced him to the president, Lyman J. Gage, afterward secretary of the treasury, as Frederick Mills, chief clerk of the state reformatory at Elmira, N. Y.

"I want to get a position in your bank for a friend of mine, Mr. Gage," said young Mills. "He is a man of experience and ability and has the best of references from the Bank of North America in Montreal, where he was employed for several years."

"Where is he now?" Mr. Gage inquired.

"He is in the Elmira reformatory," replied the young man. "He has just finished his term there and is waiting to get a job in order to be allowed to leave."

The bank president stared hard at his visitor for a moment and, discovering from his manner that he was serious, resisted an inclination to become angry, but laughed long and loud instead.

"Did you come out here with the impression that the Chicago banks select their clerks from the reformatories?" he asked.

Thirty years ago, before the new penology was born of science and philanthropy, the idea of giving an ex-convict employment seemed preposterous to the average man of business. Young Mills, however, was not to be rebuffed. He related to Mr. Gage the story of the coming of the Montreal bank clerk to New York to better his fortunes and of his yielding to temptation in the metropolis; he told of the opportunities he had for studying the other's character in the reformatory office and he asserted his opinion that here was a chance for the bank president to save a human life from wreck.

Mr. Gage argued the matter with Mr. Mills for half an hour and discussed it with him for an equal period and at the end of an hour promised that the Elmira graduate should have a place in the bank. The man rose to the position of head bookkeeper in the First National bank of Chicago and was a trusted employe until his health gave out a few years ago. President Gage then sent him to a health resort in California and took care of him until his death.

This incident is only one of many of the same nature that explain why it is that Frederick Hamlin Mills, who offered his resignation as sales agent of the prison department of the state recently in order to promote harmony between Superintendent of Prisons Scott and Governor Sulzer, is a man of many friends. These friends range from the penologists and students of criminology of America and the rest of the world, the prison officials of the United States and a wide church and social circles, to scores of ex-convicts who are today earning an honest livelihood through Mr. Mills' instrumentality and to men in the prisons who look to him for assistance on their release.

It was his success with the first two ex-convicts for whom he obtained employment that led Mr. Mills to keep up the work. As an illustration of the possibilities of reform among men punished for crime, Mr. Mills relates an experience in Chicago a few years ago. On this occasion he was asked to dine with five one time convicts he had befriended, three of them from the Elmira reformatory. One of the five was Jarvis, then head bookkeeper of the First National bank; another was private secretary to the general manager of one the most famous railroads in the country; a third was vice-president of a big coal company, and the others were the chief cashier of a manufacturing company and a theatrical manager.

WIFE MUST CUT TOE NAILS

Husband Complains, and Court Orders Woman to Rectify Abuse.

Camden, N. J.—Vice Chancellor Leaming directed Mrs. Horace Fish to have her toe nails cut and go back and live with her husband. Fish, in resisting an order to pay alimony, testified that he had been compelled to leave his wife because she persisted in allowing her toe nails to grow long and in using the weapons on him.

The allegation not being refuted the court ordered the abuse abated and released Fish from paying alimony if Mrs. Fish refused to live with him and wear short toe nails.

MAN, 'DEAD' 40 YEARS, LIVES

First Spouse, Who Disappeared, to Visit Wichita (Kan.) Woman Who Has Remarried.

Wichita, Kan.—For forty years Mrs. Alice Eddy thought her first husband, Newton S. Clothier, dead. Recently she received a letter from Stafford, Kan., saying Clothier was there and would soon visit her here.

Mrs. Eddy was married to Clothier in North English, Ia., in 1865. Eight years after Clothier disappeared she was married to George P. Eddy, who died at Hutchinson, Kan. Mrs. Eddy later moved to Stafford, and two years ago came to Wichita.

Card From Game Warden.

Mr. F. D. Fletch
Statesboro, Ga.

Dear Sir:

Although Section six of the game law provides that all Licenses shall terminate on the 20th day of February. The same section provides that all licenses are good during the open season, and as the open season does not really close until the first day of May it becomes my duty to reconcile the conflict.

Knowing the history of the incongruities of the law arising from amendments to Section 14 adopted after the bill had been prepared by the committee, and having that it was clearly the intention of the Legislature to provide that one license should be good for the entire open season I am taking the responsibility of advising and directing you, and all other wardens of this department, not to prosecute for apparent violations of the clause of Section 6 that provides that "all licenses shall terminate on the 20th day of February".

The licenses now issued by this department for the present season are good for hunting partridges, doves and plovers and wild turkey gobblers until the first of March, migratory ducks to the 20th of April and snipe until the first of May and all monogame animals until the opening of the next season or after the Legislature has amended the law.

Sincerely, J. E. Mercer.

Strayed

from my place five miles south of Register one black female hog about February 1st has pigs wherever she may be marked swallow fork and upper bit in one ear crop and under bit in the other one sow and three pig some where about the same time as other but not to gether marked two splits in each ear liberal reward for information of either or both

H. L. Akins.

Stilson. Dots.

Miss Pearl Womock spent Wednesday in Brooklet

Mr Rance Wright has been spending a few days in Stilson.

Mr Frye Williams of Olney was in Stilson Sunday afternoon

Mr. John Proctor spent Sunday night in Stilson

Mr. Donnie Womack is spending this week in Brooklet

Mr. L. A. Mclaurin of Statesboro preached here Sunday afternoon

Misses Pearl Upchurch and Ida Sorrell, were the guest of Miss Laurie Womack Saturday and Sunday

Mr. and Mrs. J. F. Brannen spent Sunday in Statesboro.

Mr. Frank Upchurch spent Saturday in Statesboro.

Miss. Ruth Goodwin has returned to her home in Savannah.

Mr. Frank Womack of Atlanta has been spending a few days with his parents Mr. and Mrs. C. H. Womack. of Stilson.

Miss. Ruby. Brannen spent Sunday afternoon at Hubert.

The W. C. T. U. will meet at the Methodist church on Tuesday after noon February. 25th. at 3 30 o'clock.

PROGRAM

Song—Stand Up For Temperance
Scripture Lesson
Prayer
Talk by the President.
Miss Saddie Lee.
Instrumental Solo—
Miss Hughs.
Literature Quiz—Miss Lassetter.
Ever one an Educater Mrs. G. C. Carmichael.
Vocal Solo—
Mrs, Aldred.
The Lure of the Dollar
Mrs. A. L. Deloach.
Influence of good Literature
Miss. Grimes.

Prof. E. C. J. Dickens has returned from a trip to New York and Washington. While in the National Capitol he was shown marked attention by the Georgia delegation.

Register Dots

Miss Dekle of Metter is visiting her sister, Mr. J. W. Holland.

Mrs. G. W. Shuttles is visiting her old home in Americus.

Miss Ruth Tillman came over from Statesboro where she is attending The First Dist. Agricultural school and spent Sunday at home.

Rev. D. G. Mann is spending the week in Richmond county with old freinds.

Misses Edna Collins, Allie Riggs Mary and Lee Williams spent Saturday night at Dr. Nevil's home, they report a good time.

Several business and residence lots were sold here last Wednesday at the Land Sale, quite a number of people attended the auction and the music was enjoyed by all who attended.

"Muldoon's Blunders," Cast of Characters: Larry Muldoon gay old widower, creating a succession of explosive blunders.)

An Irish Comedian, Rev. L. N. Chappell.

Otto B. Honest, (a Christian Science minister, devoted to the belief that everything is imagination) an eccentric tramp comedy, Rev. D. G. Mann.

Adolph Bismarck, (the ambitious proprietor of Bismarck's Cafe,) a German Comedian, Prof. B. H. Ramsey,

Toby Twilight, (the star waiter at Bismarck's Cafe) ethiopian comedy Raymond Brown,

Noah Count, (a cunning Frenchman whose schemes are a failure,) Dialect Heavy. Lee Brannen.

Katie Muldoon. (a sweet little Irish girl, always next to her father,) Soabrette, Miss Edna Kennedy

Julianna, (a would be widow, the false wife of the Count,) a Walking Lady. Miss Elsie Everett.

Widow McGreery, (a real widow with an iron clad claim upon Muldoon,) Comedy Lady. Miss Annie Mae Adkins.

Sal Vation, (a member of the Salvation army,) Choros Lady.

Time 2 hours and 30 minutes, 3 acts. Place N. Y. City.

The Characters are very busy hoping to put on a very creditable performance on March the 21st.

Lyceum Attraction.

Monday night, February 24th, the fifth number of the present season's lyceum course, will be given at the school auditorium. Booth Lowrey, humorist, will present his famous lecture, "Simon Says wig-wag".

Eloquent, logical, delightfully humorous, his entertainment is sure to please the audience. He is a native of Mississippi, and there is no more popular lecturer on the American stage. Blending humor and pathos, he holds his hearers from start to finish and is counted a master of his profesion.

As an evidence of his popularity, he has lectured 251 times in 20 towns,—meaning that he has averaged more than 12 lectures in each of 20 towns.

The lecture will begin promptly at 8 o'clock and the door be closed at that hour. The rule requiring children. under 14 to sit with their parents will be strictly enforced.

Come and hear him. Nothing better has ever been offered in Statesboro.

Hinton Booth,
Manager.

ALLEN'S FOOT-EASE

The Antiseptic powder shaken into the shoes—**The Standard Remedy for the feet** for a quarter century. 30,000 testimonials. Sold everywhere, 25c. Sample FREE. Address, Allen S. Olmsted, Le Roy, N.Y.

Trade-Mark. **The Man who put the E's in FEET.**

We are now starting out on our

THIRTY SECOND SEASON

In Bulloch County with the GUANO of the Savannah Guano Company.

These goods have stood the test of these years in Bulloch Co. and have given satisfaction to those who have used them. They are still being manufactured and shipped from the same place and by the same people who manufactured and shipped them thirty two years ago.

With our sales many times larger now than when first shipped here, we are now ready and preparad to receive orders and ship the goods to the people of Bulloch county, and ask those who have been using these goods for a continuance of their orders, and those who have not as yet, to give them a trial, which we feel that they will find satisfactory. Those who wish car loads of our goods or small quantities will please call on one of the representatives of the Savannah Guano Co., or write or call on J. W. Wilson at Statesboro, Ga. We thank you for past patronage, and hope that we will be favored with a continuance of the same.

Yours truly,

J. W. WILSON.

TO MY PATRONS

To my country friends who may need something in the line of Near Beer, etc. duriny the year 1912 I desire to say that I am located at the game stand and better prepared than ever before to fill orders which will be done on the first express leaving the city. Write your money order stating what you want and the goods will come.

H. C. BRINKMAN
POST OFFICE BOX 1063
SAVANNAH, GEORGIA.

Savannah & Statesboro Ry.

TIME TABLE NO. 29.

Taking Effect at 12:01 P. M. Sunday November 17, 1912

TIME TABLE NO. 29

Effective 12:01 a. m., November 17th 1912.

Westbound SECOND CLASS Freight Daily Ex Sunday	Westbound SECOND CLASS Mixed Daily Ex Sunday	Westbound FIRST CLASS Passenger Daily	Westbound FIRST CLASS Passenger Daily	Miles	STATIONS	Miles	Eastbound FIRST CLASS Passenger Daily	Eastbound SECOND CLASS Mixed Daily Ex Sunday	Eastbound SECOND CLASS Freight Daily Ex Sunday
23	9	85	87				88	86	10	22
p.m.	a.m.	a.m.	p.m.				a.m.	p.m.	p.m.	a.m.
		7:20	3:00	0	Savannah	92	9:45	6:10	9:00	5:22
		8:00					9:00	5:22	9:30	9:15
8:30		8:15	3:45	20	Cuyler	72	8:55	5:07	9:15	9:15
8:46		8:24	3:54	24	Blichton	68	8:46f	5:02f	9:04	9:04
8:54		8:30f	3:59f	26	Eldora	66	8:40f	4:57f	9:00	9:00
9:02		8:40f	4:04f	28	Olney	64	8:35f	4:52f	8:47	8:47
9:10		8:47f	4:09f	30	Ivanhoe	62			8:30	8:30
9:18		8:53f	4:14f	32	Hubert	60	8:29f	4:48	8:00	8:00
9:44		9:02	4:23	36	Stilson	56	8:22	4:40	7:30	7:30
9:48		9:06	4:26	37	Helmy	55	8:19	4:37	6:30	6:30
9:56		9:10	4:32	39	Arcola	53	8:15	4:32	6:44	6:44
10:04		9:16f	4:42	41	Truckers	51	8:09f	4:27f	6:32	6:32
10:26		9:25	4:50	44	Brooklet	44	7:55	4:20	6:00	6:00
10:42		9:36f	5:00f	46	Pretoria	42	7:45f	4:10f	5:35	5:35
11:00		9:43	5:07	52	S. A. & N. Junction	38	7:38	4:03	5:20	5:20
	10:10	9:50	5:10				7:35			
			5:20	53	Statesboro	39	7:20	4:00	3:20	
11:20	10:13		5:23	52	S. A. & N. Junction	38	7:17		3:17	5:00
11:44	10:35f		5:45f	58	Colfax	31	6:55f		2:50f	4:40
12:05	11:13		6:05	65	Portal	27	6:35		2:25	4:20
12:20	11:42		6:20	70	Aaron	22	6:20		1:55	4:05
12:29	11:54f		6:29f	73	Miley	19	6:11f		1:45f	3:55
12:45	12:20		6:45	78	Garfield	14	5:55		1:30	3:25
1:05			7:10	83	Canoochee	9	5:35			3:15
1:25			7:30f	88	Matlee	4	5:15f			2:55
1:45			7:55	92	Stevens Crossing	0	5:00			2:35

W. B. MOORE,
AUDITOR

D. N. BACOT,
SUPERINTENDENT

His Cured Worst Cases and You Can Try It at Our Risk.

Yes, try Zemo. That's all you need to do to get rid of the worst case of eczema. You take no chance, it is no experiment. Zemo is positively guaranteed to stop itching, rash, raw, bleeding eczema, make a pimpled face sooth and clean. Zemo is a wonder and the minute applied it sinks in, vanishes, leaves no evidence, doesn't stick, no grease, just a pure, clean wonderful liquid and it cures. This is guaranteed. Zemo is put up by the E. W. Rose Medicine Co., St. Louis, Mo., and sold by all druggists throughout America, and in Statesboro by the W. H. Ellis Co. Drug Store.

THE STATESBORO NEWS.

$1 Per Year | STATESBORO, GA., Friday, February, 28 1913 | VOL. 12 No 178

WE'LL DO IT.

"My main trouble," said a farmer, "is in keeping track of what I take in and pay out." We presume this is true of a great many people, and we wish to offer this plan of overcoming the trouble. Deposit all your funds in the bank as fast as received, and make all expenditures by check. From the bank records you can always tell the source, amount and date of your income, and your checks show on their face the amount and reason for all expenditures. Your bank book is a record of all transactions, simple, complete and convenient. In other words, let the bank keep your books for you.

BANK OF STATESBORO,
Statesboro, Ga.

JULIAN C. LANE,
Dentist.
Statesboro, Ga.
Telephone No. 194
Office: Bank of Statesboro Building.

Kilpatrick Cross, M. D.
(Office in Holland Building)
Opposite Post Office
Phone 49 M
Statesboro, : Georgia

We have just received large shipment of flour. It will pay you to drop in and get our prices before buying, we will save you money on it.

E. A. Smith Grain Co.

Eggs For Sale.

Pure White Indian Runner Duck eggs $3 a dozen. First prize winners and good layers.

Mrs. W. H. Smith

Notise.

I have a good nice young cow and calf for sale, second calf about 3 weeks old, cow in good condition giving about 2 gallons per day, in very nice condition.

Mrs. E. O. Barker
Statesboro Ga.

Notice.

I have for sale, two mules, and one mare. Will sell cheap for cash or good notes. M. J. McElveen
2 miles south of Brooklet Ga

The picture above show many of the great joys of having a bank account

Some Joys:
1. Paying your bills by cheque
2. Buying your own home
3. Getting married
4. Having your own business
5. Traveling where you will
6. Comfortable old age

OPEN an account at this bank today and start on the road to enjoyment of the good things of this life which only the command of money can give. A small opening deposit will be accepted as readily as a largo one.

FIRST NATIONAL BANK, STATESBORO, GA.

Capital, $50.000 Surplus, $14,000

OFFICERS AND DIR CTORS:

Brooks Simmons, - - - - President
J. W. Johnston, Jr. - - - - Cashier
Brooks Simmons
W. W. Williams,
M. G. Brannen,
Jas. B. Hoshing.
J. E. McCroan. - - - Vice President
S. Edwin Grover, - - - Asst. Cashier
F. E. Field,
W. H. Simmons.
J. E. McCroan.

DEPOSED PREIDENT AND VICE PRESIDENT DIE AS VICTIMS OF FUGITIVE LAW.

Former President and Vice President Meet Death in Mysterious Manner —Were Being Removed From the National Palace to the Penitetiary When they Were Killed.

Mexico City, Feb 23.—Francisco I. Madero and Jose Pinao Saurez are dead. In a midnight ride under guard from the National Palace to the penitentiary they were killed.

The circumstances surrounding the death of the deposed President and Vice President of the republic are unkown, except as given in official accounts, which do not in all cases conform. The only witnesses were those actually concerned in the killing.

The provisional President, Gen. Victoriano Hureta, says the killing of the two men was incidental to a fight between their guard and a party attempting to liberate them.

The Minister of Foreign Relations, Francisco de la Barra, adds that the prisoners attempted to escape.

Neither makes a definite statement as to which side fired the fatal shots.

It is not impossible that neither knows.

An official investigation has been ordered to determine the responsibility and promises have been made that the guilty ones will be punished.

REPORT IS DOUBTED.

Not unnaturally a great part of the public regards the official versions with doubt, having in mind the use for centuries of the notorious "ley fuga," the unwritten law which is invoked when the death of a prisoner is desired.

After its application there is written on the records "prisoner shot while trying to escape."

Senora Madero, widow of the ex-President, received the first definite information of his death from the Spanish Minister, Senor Cologany Cologan. She already had heard reports that something unusual and serious had happened, but friends up to that time had endeavored to prevent her from learning the whole truth.

Soon afterward accompanied by her brother, Jose Perez, and Mercedes Madero, a sister of Francisco, Senora Madero drove to the penitentiary, but was refused permission to see the body of her husband.

Senora Suarez also was denied admittance to the mortuary, where physicians, in accordance with the law, were performing an autopsy.

A WOMAN'S FURY.

In contrast to the widow, whose grief was of pitiably silent character, expressed in sobs, Mercedes Madero, a beautiful young woman educated in Paris, who has been a brilliant leader of society since the revolution of 1910, was dry-eyed and tinerish in her emotions. By the side of the two women whose husbands has been killed the girl hurled accusiations at the officers who barred the entrance.

Cowards! assasians! she called them, her voice pitched high, while the officer stared impassively.

You! who fired on a defenseless man! You and your superior officers are traitors!

No effort was made to remove the women, nor did the officers attempt to silence them. Senora Madero continued weeping and the girl did not cease her hysterical tirade until the arrival of the Spanish minister and the Japanese charge who came to offer their services.

COULD NOT SEE BODIES

The minister spoke with the officers in charge, but was told that on account of the autopsy it would be impossible for any one to see the bodies. Later in the day, they said, the request would be complied with. The diplomats then conducted the women away from the penitentiary.

Madero's father and Rafael Hernandez, former Minister of the interior, and other friends made efforts early in the day to recover the bodies, and it was said this afternoon that Ambassador Henry Lane Wilson had interested himself and secured the promise of Minister de la Barra that the bodies should be delivered to their families for burial.

The tragedy occurred shortly after midnight. Madero and Suarez, who had been prisoners in the National Palace since their arrest on Tuesday last, were placed in au automobile which was accompanied by another car, and escorted 100 rurales under the orders of Commandant Francisco Cardenes and Col. Rafael Pimiento.

SAVE MONEY On Fertilizer

DON'T let all that fine fertilizing material go to waste. Rake and scrape it up, get it all together, add soil and RED DEVIL PULVERIZED LYE. In a few weeks it will be converted into the richest fertilizer that money can buy.

Home-Made Compost will save a lot of your fertilizer money; it will surprise you; it will prove the most profitable work you or your help can do. RED DEVIL PULVERIZED LYE rots the pile while you sleep, it's the only stuff that will do the rotting right. Packed in big 4½-inch cans, air-tight, never fails, never loses strength.

Prepared Just Right For Compost.

Write for our Book that tells how easy it is to start a Compost Heap, that tells all about home-made fertilizer. Write NOW. While waiting for it, ask your grocer or druggist to get

RED DEVIL LYE
PULVERIZED

so that you can start your heap as soon as the Book arrives. Big 4½-inch Cans, 10c. each. It is cheaper to buy in case lots. If dealer won't supply you order direct from us in case lots (4 dozen cans $4.50, FREIGHT PREPAID.

Beware Of Imitations. Ask your dealer for RED DEVIL PULVERIZED LYE at once.

WM. SCHIELD MFG. CO.,
Department 8. St. Louis, Mo.

Don't let your cold "run on;" you know not what else it may lead into if you neglect it. Besides, there's no use of having knocked-out feeling when we are prepared to relieve you within an hour, and MAKE XUO WELL within a day or two. At all times, after you see your doctor for your prescriptions, se US for your medicines.

Come to OUR Drug Store.

Franklin Drug Co.

Death of Hoyt DeLoach

On Tuesday afternoon the remains of Mr W. Hoyt DeLoach, was laid to rest in the cemetery at DeLoach's church in this county.

The deceased was eighty nine years of age at the time of his death and was well known in the days gone by, he was a conspicuous figure in the affairs that Bulloch fifty years ago, and his death leaves another vacant place in the ranks of the old-timers. There was a large crowd out to pay their last respects to one they knew so well.

Death of Mrs, Ira Dickerson

One day during last week, the remains of Mrs Ira Dickerson was laid to rest in the cemetery at De Loache's. The deceased was one of the good women of the neighborhood and leaves a large family connection and many friends to mourn her loss.

Strayed.

from my place 4 mile from Jimps one black female hog with long bushy tail, marked slit and upperbit in both ears. Left about Feb. 20th. Any information as to her whereabouts will be rewarded.

H. E. Roberts,

Committee Reports Bridges Going Ahead

A delegation composed of Ordinary Cone and several others went up to Rocky Ford one day this week to look into the manner of the work being done on the steel bridge at that place, they report that while the work is progressing very slow yet it is going on, and the rumored trouble about the spans not being long enough to cross the main stream dwindled to the fact that the contractors were trying to get a change in the contract that a small slue might be bridged with steel that the main bridge might be extended in order to save some extensive concrete abutments. The delegation were very much pleased with the prospects for the early completion of the bridge at that point, and it is also reported that the material for the Dover bridge has arrived and work will be started on it at once.

NOTICE.

Estimates cheerfully furnished on all classes of work both wood and brick. My work is guaranteed to give satisfaction and contracts turned out with dispatch

Give me a chance at your work.

S. B. Heddleston, Statesboro, Ga.

EASTMAN KODAKS EASTMAN KODAKS EASTMAN KODAKS

"THE WHOLE WORLD KODAKS"

A complete line of Kodacks ranging in price from $1.00 BROWNIES to $17.50 Kodacks the recognized STANDARD of the World. An Eastman Kodack with Eastman Films guarantees a picture every time; no blurs or streaks, but a perfect picture that makes KODACKING WORTH WHILE.

Films for any size and make of machine can be furnished from stock. Call, write, or 'phone me your orders. Work can be finished here by either photograph er, or mailed to any address.

Phone 74 **M. M. BARRETT** Statesboro, Ga.

If it isn't an EASTMAN it isn't a Kodak

EASTMAN KODAKS EASTMAN KODAKS EASTMAN KODAKS

THE BEST SEED OFFER EVER MADE FOR FIFTEEN CENTS.

We send you postpaid 1-2 pound Alexander's New Extra Early Prolific Big Boll Cotton seed and our special 1913 price list of the southern states Standard seeds and plants. This is the newest and best improvement in cotton. It is without a rival and is obtainable from us. This is cotton has made open bolls in 95 days from planting. The amount we send will easily make 400 pounds of seed cotton or more. We make this offer at actual cost in order to introduce it immediately to every farmer in the south, and also to prove that Alexander's seed is always in the lead.

ALEXANDER SEED COMPANY, 908 Broad Street, Augusta, Ga.

CONDENCED STATEMENTS

SHOWING THE CONDITION OF

PEOPLES' BANK.

OF OLIVER, GEORGIA.

at close of business, January 27th, 1913.

Resources		Liabilities	
Loans and discounts	$74,232.27	Capital stock	$22,500.00
Overdrafts	425 80	Undivided profits	2,198.33
Bonds	600.00	Bills payable	7,000.00
Banking house and Fixtures	4,053 39	Deposits	62,007.33
Cash and in banks	14,394.20		
Total	$93,705 66	Total	$ 93,705.66

We invite your business, and promise every facility consistent with conservative banking.

DIRECTORS:

L. O. Benton, J. J. Tullis, E. C. Hodges, W. J. Newton, Wm. J. Quantock, C. S. Trowell, C. L. Huggins, O. H. Marsh, W. H. Sharpe, W. M. Newton, H. E. Ezell.

To Get Biggest Corn Yields

Prepare the ground thoroughly, and use seed of best variety carefully selected. It is absolutely necessary to keep the crop well nourished when the demand is heaviest—when the ear is maturing. Before planting and during growth apply

Virginia-Carolina High-Grade Fertilizers

With proper cultivation you will greatly increase the yield and work wonders in producing large, full ears with plump, sound grains of corn—that bring good prices and big profits. Our FARMERS' YEAR BOOK or almanac for 1913 tells how to make the most profit out of corn-growing. One will be mailed you free on request.

Fertilizers Virginia-Carolina Chemical Co.

Virginia-Carolina Chemical Co.

Box 1117

RICHMOND - VIRGINIA

EMPIRE LIFE INSURANCE

Reidsvilee, Ga., April 24,th 1912.

Fred C. Wallis Agency,
Savannah, Ga.

Gentlemen:

Please except my thanks for the Empire Life Insurance Company's Check No. 18,473, for Three Thousand Three Hundred and Forty-five Dollars and Twelve Cents ($3,000) in full of my claim on policy No. 25561 in the Empire Life Insurance Company.

The above numbered policy for Three Thousand Dollars ($3,000) was issued to Mr. William Sankey Mattox, deceased, on January 2nd, 1911. He had paid only two premiums, amounting to Three Hundred and Forty Five Dollars and Twelve Cents ($345.12). According to the terms of the policy the company agreed that in event of Mr. Mattox's death, before the policy matured they would refund all premiums paid. This is why they have paid $3,345.12 in settlement of the $3,000 policy.

I cheerfully recommend the Empire Life Insurance Company to any one who contemplates taking out any life insurance. Yours respectfully, EUGENE M. MATTOX, Temporary Administrator

Reidsville, Ga., April 24, 1912.

Fred. C. Wallis Agency, Savannah, Ga.

Gentlemen: Please accept my thanks for the Empire Life Insurance Company's check No. 278 for Two Thousand Two Hundred and Thirty Dollars and Eight Cents ($2,230.08) in full settlement of my claim on policy No. 25562 in the Empire Life Insurance Co.

The above numbered policy for $2,000 was issued to my brother, Mr. William Sankey Mattox, deceased, on January 2nd, 1911. He had paid only two premiums, amounting to $230.08. According to the terms of the policy the company agreed that in the event of Mr. Mattox's death before the policy matured they would refund all premiums paid. This is why they have paid $2,230.08 in settlement of the 2,000 policy.

I cheerfully recommend the Empire Life Insurance Company to any one who contemplates taking out any life insurance.

Yours truly, LILLIE BELLE MATTOX.

The FRED. C. WALLIS AGENCY,

Savannah, Georgia.

Subcribe For The News

LITTLE ITEMS FROM GEORGIA CITIES

Atlanta, Ga.—No state will have a bigger representation, personal and official, at the presidential inaugulation, March 4, than will Georgia. Woodrow Wilson is justly claimed as a former Georgian, and interest in him and in his administration naturally takes a personal trend from that cause. To begin with, Georgia will be very largely represented in the military feature of the inaugural parade. Not only may Augusta, Macon, Savannah and other cities send troops of the Georgia National Guard, but the 17th United States regulars from Fort McPherson, Atlanta, will also march in the parade. Col. Walter Andrews, Senator W. J. Harris, Jas. R. Gray and other prominent Georgians, who took active part in the Wilson campaign, are all planning to be in attendance on the inauguration, if possible and personal plans will permit. Governor-elect Jno. M. Slaton may also be in Washington at the time. In addition, hundreds and thousands of individual Georgians, young and old, are making plans to take a trip to Washington at this time for the sake of the wonderful sights incidental to the inauguration. Georgia suffragettes will also be there in large numbers. They are planning to bear an immense yellow flag, symbolical of women's rights in Georgia, in the pre-inauguration parade on March 3, and many prominent women from Atlanta and other Georgia towns and cities will march in that pageant.

Atlanta, Ga.—Whitfield county takes the cake when it comes to early bird political announcements. Atlanta simply isn't in it, and prominent Georgia politicians who have been previously accused of getting into various races too soon now seem like ordinary laggards. Mr. S. M. Sanders, an aged but active resident of North Dalton, has announced to his friends and to the world at large, that he is actively in the race for county treasurer, which, please goodness, is a contest that will not be voted on until fully two years hence. Mr. Sanders says that he intends to put every minute of available time during those two years into making an extensive and active canvass for votes. He is out after the scalp of Treasurer Thomas, who has just been seated in office. If Mr. Sanders carries out his plan of a two year continuous campaign, it will be the longest one that has ever been waged for any county office in Georgia, and probably in the United States.

Cordele.—The campaign inaugurated by the state board of entomology for the purpose of promoting conditions that will successfully meet the ravages of the pest in Georgia, held an enthusiastic interest for Crisp county farmers. A meeting, at which a large number of planters were present, was held at the court house, and, upon the conclusion of the speeches, a cotton breeders' club was formed, with W. B. Mathews president and A. C. Frasier secretary.

Brunswick.—Local barber shops, news stands, cigar stores and other such place sare very much wrought up over the notice served on them by Sheriff Berie notifying them that hereafter they must close their places of business on Sunday. No action in the matter has been taken as yet, except by the barber shops, who have announced to the public that they will abide by the notice and close their places.

Marietta.—Col. R. T. Nesbitt died at his home here after a long illness. He was buried at the Episcopal cemetery at Marietta. Services were held at Union chapel. Mr. Nesbitt is survived by a wife and two sons, Mr. W. D. Nesbitt of Birmingham, and Mr. R. H. Nesbitt of Spartanburg, S. C. Mr. Nesbitt was in his seventy-third year and one of Marietta's oldest and most respected citizens. He was commissioner of agriculture for twelve years, and very prominent in politics all over the state.

Columbus.—A cheerful feeling has marked the beginning of the new business season in this section. Collections are better than they were in the late fall and money conditions seem easier in both business and farming circles than they were before Christmas. The farmers got an early start due to the remarkably open weather in January and thorough preparation has been made for the new crop. The recent cold weather has checked the development of vegetation and saved the fruit crop, it is believed.

Dublin.—The teachers' institute for Laurens county, which adjourned here after being in session one week, passed resolutions just before adjourning protesting against the tardy manner in which teachers are paid their salaries and calling upon Messrs. Coleman and Taylor, representatives of this county in the next general assembly, to make an effort at its next meeting to get matters in better shape so that teachers can get their salaries on time.

Cartersville.—The report of Mayor G. W. Young, first commission mayor of Cartersville, shows such remarkable advantage of the new system of city government over the old aldermanic plan, that the people of this nity are in every way pleased with the new administration, and it is a sure thing that no change will be made soon in the commission plan except a few minor alterations in the charter, giving the mayor more power. In his report, which covers the affairs of his office in detail, Mayor Young shows that the city actually collected in taxes in 1912 $23,250.60

Removal Notice.

It is with pleasure that we announce are now in our new store, No. 355 West Broad Street.

Just across the street from our old location where we will be pleased to have our friends call when in the city. In the event that it is not convenient to come to town send us an order through the mails and your wants will be promptly filled. Enclose a money order for the amount and state what you want and we'll do the rest.

Respectfully,

H. HOROVITZ.

TO OUR COUNTRY FRIENDS

We take this opportuniy to invite you to call on us when in Savannah, where you will always find a cordial welcome, and where your wants in our line will have prompt attention. We are now prepared to assure our friends that we can make prompt ship ments by first express leaving the city and will spare no pains in giving you a prompt service.

Star Supply Company

Dealers in

NEAR BEER, ETC.

328 West Broad Street Savannah, Georgia.

For Letters of Administration.

GEORGIA—Bulloch County.
To all whom it may concern:
T. C. Waters and J. M. Waters having applied to me for permanent letters of administration on the estate of T. A. Waters, late of said county, notice is hereby given that I will pass upon said application on the first Monday in March, 1913.
Witness my hand and official signature this 3rd day of February, 1913.
W. H. CONE, Ordinary.

For Letters of Administration.

GEORGIA—Bulloch County.
To all whom it may concern:
J. E. Dekle having applied to me for permanent letters of administration upon the estate of Abram Dekle, late of said county, notice is hereby given that I will pass upon said application on the first Monday in March, 1913.
Witness my hand and official signature this 3rd day of February, 1913.
W. H. CONE, Ordinary.

For Letters of Administration.

GEORGIA—Bulloch County.
To all whom it may concern:
Hinton Booth having made application for permanent letters of administration upon the estate of Mary Bailey, late of said county, notice is hereby given that I will pass upon said application on the first Monday in March, 1913.
Witness my hand and official signature this 3rd day of February, 1913.
W. H. CONE, Ordinary.

For Leave to Sell.

GEORGIA—Bulloch County.
Notice is hereby given that B. T. Beasley, as administrator of the estate of Monroe Bailey, deceased, has applied to the undersigned for leave to sell the lands belonging to said estate, and said application will be heard before the regular term of the court of ordinary to be held on the first Monday in March, 1913.
This 3rd day of February, 1913.
W. H. CONE, Ordinary.

Petition for Guardianship.

GEORGIA—Bulloch County.
To all whom it may concern:
Seth McBride having in due form applied to the undersigned for the guardianship of the person and property of George, Agnes, Dan, Benjamin and John McBride, minor children of Nancy McBride, late of said county, deceased, notice is hereby given that said application will be heard at my office on the first Monday in March, 1913.
Witness my hand and official signature this 3rd day of February, 1913.
W. H. CONE, Ordinary.

For Year's Support.

Seth McBride having applied to the undersigned for an order appointing appraisers for the purpose of setting apart a twelve months' support for the five minor children of Nancy McBride, late of said county, deceased, out of the estate of said deceased, and said apparisers having been appointed and made their return to me in due form, notice is hereby given that said return will be made the judgment of this court, if no valid objections are filed, on the first Monday in March, 1913.
Witness my hand and official signature this 3rd day of February, 1913.
W. H. CONE, Ordinary.

For Year's Support.

GEORGIA—Bulloch County.
Mrs. Ida Lanier having applied to the undersigned for an order appointing appraisers for the purpose of setting apart and assigning a twelve months' support for herself and seven minor children out of the estate of O. H. P. Lanier, late of said county, deceased, and said order having been granted, and said appraisers having been appointed and made their return in due form, notice is hereby given that the said return will be made the judgment of this court, if no valid objections are filed, on the first Monday in March, 1913.
Witness my hand and official signature this 3rd day of February, 1913.
W. H. CONE, Ordinary.

For Letters of Dismission.

GEORGIA—Bulloch County.
Whereas, Jos. S. Waters, administrator of W. R. Waters, represents to the court in his petition duly filed and entered on record, that he has fully administered said estate, this is therefore to cite all persons concerned, kindred and creditors, to show cause, if any can, why said administrator should not be discharged from his administration and receive letters of dismission on the first Monday in Mrach, 1913.
Witness my hand and official signature this 3rd day of February, 1913.
W. H. CONE, Ordinary.

For Year's Support.

GEORGIA—Bulloch County.
Mrs. Anne Waters having applied to the undersigned for an order appointing appraisers for the purpose of setting apart and assigning to her a twelve months' support out of the estate of T. A. Waters, deceased, and said appraisers having been appointed and having made their return in due form, notice is hereby given that said return will be made the order of this court on the first Monday in March, 1913, if no valid objections are filed.
Witness my hand and official signature this 3rd day of February, 1913.
W. H. CONE, Ordinary.

Sheriff's Sale.

GEORGIA—Bulloch County.
I will sell at public outcry, to the highest bidder for cash, before the court house door in Statesboro, Ga., on the first Tuesday in March, 1913, within the legal hours of sale, the following described property, levied on under a certain mortgage fi fa issued from the City Court of Statesboro, in favor of G. R. Beasley against Walter Badger, to-wit:
One black mare mule, medium size, named Maud; also one top buggy, Barnesville make.
Levy made by J. M. Mallard, deputy sheriff, and turned over to me for advertisement and sale in terms of the law. This, the 3rd day of February, 1913.
J. H. DONALDSON, Sheriff.

GEORGIA—Bulloch County.
I will sell at public outcry, to the highest bidder for cash, before the court house door in Statesboro, Ga., on the first Tuesday in March, 1913, within the legal hours of sale, the following described property, levied on under a certain mortgage fi fa issued from the City Court of Statesboro, in favor of Baker & Smith against J. H. Pennington, levied on as the property of J. H. Pennington, to-wit:
One calico horse mule about nine years old, named Dan; also one two-horse wagon of Milburn make.
Levy made by J. T. Jones, deputy sheriff, and turned over to me for advertisement and sale, in terms of the law.
This, the 4th day of February, 1913.
J. H. DONALDSON, Sheriff.

I will sell at public outcry, to the highest bidder for cash, before the court house door in Statesboro, Ga., on the first Tuesday in March, 1913, within the legal hour sof sale, the following described property, levied on under two certain mortgage fi fas issued from the City Court of Statesboro in favor of T. H. Waters, one against A. W. Bacon, levied on as the property of said defendants, to-wit:
One open top Brewster spring buggy as the property of A. W. Bacon; one one-horse White Hickory wagon as the property of A. H. Bacon.
Levy made by J. T. Jones, deputy sheriff, and turned over to me for advertisement and sale, in terms of the law.
This, the 3rd day of February, 1913.
J. H. DONALDSON, Sheriff.

GEORGIA—Bulloch County.
I will sell at public outcry, to the highest bidder for cash, before the court house door, in Statesboro, Ga., on the first Tuesday in March, 1913, within the legal hours of sale, the following described property, levied on under a certain fi fa issued from the City Court of Statesboro, in favor of Statesboro Buggy and Wagon Company against Ida Turner and F. M. the estate of J. K. Hendrix, to-wit:
One certain tract or parcel of land lying and being in Bulloch county, 1320 Dist., G. M., and bounded on the north by lands of Mallie Denmark, and on the east by lands of A. E. Temples, on the south by lands of J. C. Parrish, containing ninety-eight acres.
Levy made by J. T. Jones, deputy sheriff, and turned over to me for advertisement and sale, in terms of the law.
This, the 4th day of February, 1913.
J. H. DONALDSON, Sheriff.

GEORGIA—Bulloch County.
I will sell at public outcry, to the highest bidder for cash, before the court house door in Statesboro, Ga., on the first Tuesday in March, 1913, within the legal hours of sale, the following described property levied on under a certain fi fa issued from the City Court of Statesboro, Ga., in favor of The State Life Insurance Co. against J. Bartow Parish, to-wit:
All that certain tract of land lying and being in the 1209th G. M. Dist., Bulloch County, Ga., containing 242½ acres, more or less, bounded north by lands of Mrs. Marinda Parrish, east by lands of D. W. Jones and waters of Mill Creek, south by lands of R. E. Lee, and west by lands of J. B. Rushing and L. R. Rushing, more particularly described by plat of same recorded in the Clerk's office, Bulloch county, book 30, pages 452-3.
Levy made by Harrison Olliff, deputy sheriff, and turned over to me for advertisement and sale, in terms of the law.
This, the 4th day of February, 1913.
J. H. DONALDSON, Sheriff.

GEORGIA—Bulloch County.
I will sell at public outcry, to the highest bidder for cash, before the court house door in Statesboro, Ga., on the first Tuesday in March, 1913, within the legal hours of sale, the following described property, levied on under a certain ditsress warrant issued from the City Court of Statesboro, in favor of H. E. Cartledge against A. T. Nations, levied on as the property of A. T. Nations, to-wit:
One gray mare-mule about sixteen years old named Nellie, one bank of seed cane, one large orll American fence wire, ten sheets of tin roofing, one yellow milk cow and yearling, one open buggy and harness (buggy of Barnesville make), one one-horse wagon; also Oliver plow and stock, one grasshopper and Dixie plow, three hoes and one cotton planter.
Levy made by J. T. Jones, deputy sheriff, and turned over to me for advertisement and sale, in terms of the law.
This, the 4th day of February, 1913.
J. H. DONALDSON, Sheriff.

SHERIFF'S SALES—
GEORGIA—Bulloch County.
Will be sold on the first Tuesday in March next, at public outcry at the court house in said county, within the legal hours of sale, to the highest bidder for cash, certain property of which the following is a full and complete description:
One large size bay mare mule, about 7 years old, named Mattie.
Said property levied on as the property of Frank Grant to satisfy a mortgage issued from the city court of Statesboro, said county, in favor of the Brooks Simmons Company against said Frank Grant, said property being in possession of the said Frank Grant. This, the 29th day of January, 1913.
J. H. DONALDSON, Sheriff.

GEORGIA—Bulloch County.
I will sell at public outcry, to the highest bidder for cash, before the

within the legal hours of sale, the following described property, levied on under a certain fi fa issued from the City Court of Statesboro, in favor of Barney Akins against J. C. Kitchings, levied on as the property of J. C. Kitchings, to-wit:
All that tract or parcel of land lying and being in the 157th Dist., G. M., Bulloch county, Ga., bounded on north by lands of Harrison Akins and J. W. Whitaker, east by lands of Harrison Akins and J. S. Crumley, south by lands of W. T. Womack, and west by lands of Ira Dickerson, containing 140 acres.
Levy made by Harrison Olliff, deputy sheriff, and turned over to me for advertisement and sale, in terms of the law.
This the 6th day of February, 1913.
J. H. DONALDSON, Sheriff.

Land Sale

Georgia,—ulloch County.
There will be sold before the court house door in Statesboro, Bulloch county, on the first Tuesday in March, 1913, between the legal hours of sale the following described property to-wit: Tract of land situate, lying and being in the 45th District of the county of Bulloch and said state, bounded north by lands of J. A. Davidson, east by lands of M. B. Freeman and John Turner, south by lands of Madison Warren and Lake church, and west by 15 mile creek, containing 200 acres more or less. Said land will be sold to the highest bidder for cash by authority of a power contained in a security deed executed by W. V. Bromlee in favor of J. J. Blount covering the above described property which said deed was given and executed to secure an indebtedness of $2623,25. Said deed with power of sale will be found on record in Book 41 page 104 in the Clerk's office of the Superior Court of Bulloch county on April 1st, 1912. The security deed dontaining said power was executed on the 28th day of March, 1912. Said indebtedness is now past due, and proceeds of said sale will be used for the payment of same.
This November 30th, 1912.
J. J Blount.

Chufas for Sale

I have about 40 bushels of fine chufas for sale at $1.00 a peck,
Arthur Bunce
Statesboro, Ga., No. 3.

Headache or Liver Ills

Dr. L. P. Herrington's Private Prescription Now on General Sale.

Dr. Herrington's Liver Pills For Georgia People, famous for many years in Waynesboro and the adjacent districts are now being prepared on a large scal, and may be obtained by men, women and children in every section of the South.

These pills are the same as those used with such great success by Dr. L. P. Herrington in his private practice and are prepared from his original formula and under his close supervision. They are absolutely pure and harmless and may be depended upon absolutely for prompt and sure relief in all cases of *Biliousness, Liver, Kidney and Stomach Disorders, Neuralgia, Pain in the Side, Fevers, Headache, Indigestion, Dyspepsia.* Easy and pleasant to take.

Waynesboro, Ga., Jan. 1st, 1913.—I have used Dr. Herrington's Liver Pills For Georgia People and take pleasure in recommending them. I think they should be in every home. I am glad to know that a company has been organized right here in Waynesboro for that purpose. FRANK S. PALMER, Mayor.

Dr. Herrington's Liver Pills For Georgia People are 25c a box everywhere. If your dealer cannot supply you do not accept a substitute but send the price to the Herrington Company, Waynesboro, Ga., and we will immediately send you the pills prepaid.

Sold by

Ellis Drug Co.	Statesboro, Ga.
Franklin Drug Co.	" "
Lively Drug Co.	" "
Metter Drug Co.	Metter, "
Franklin Drug Co.	" "
Register Drug Co.	Register "
Brooklet Drug Co.	Brooklet "

And General Stores

If you want to sell farm land next fall let me have it now.
J. F. Fields

Notice of Removal

I take this method of notifying my friends and customers that I have leased the store recently occupied by Messrs. Aldred & Collins and will move my stock into it in a few days where I will be pleased to meet my friends.
Respectfully,
D. Friedman

Cures Old Sores, Other Remedies Won't Cure. The worst cases, no matter of how long standing, are cured by the wonderful, old reliable Dr. Porter's Antiseptic Healing Oil. It relieves Pain and Heals at the same time. 25c, 50c, $1.00

Free Flower Seed For Readers of This Newspaper

We want to get in closer touch with you personally and with the people of this county. We want you to know what the great southern seed house, H. G. Hastings & Co., of Atlanta, is doing for the whole south in scientific plant-growing and agriculture.

With this idea in view, we have decided to offer to each reader of this newspaper a magnificent collection of flower seed, sent absolutely free to our customers. Write at once for our big free illustrated catalogue, being sure to mention the name of this newspaper. We pay the postage. The catalogue will tell you all about the way to take advantage of the free flower seed offer.

You should have flowers about your home. Our wives and daughters take naturally to flowers. This offer is made especially for them because we know it will interest them. But the big catalogue tells, too, about our big cash prize offer for the Corn Club boys. It tells about our big yielding varieties of corn and cotton—the kinds we grow on our own 3,000 acre farm. It's a catalogue that ought to be in every southern home. Write today and let us send it to you.

H. G. HASTINGS & CO., Atlanta, Ga. (advt.)

TELLS TR...

...dy in Goodwater Describes Distressing Experience & Tells How She Was Finally Relieved.

Goodwater, Mo.—"Ever since I was a little girl," says Mrs. Riley Laramore, "I was a great sufferer from dyspepsia. I suffered misery after eating, and had terrible heartburn.

I thought I had to suffer this way as long as I lived, but when I began to take Thedford's Black-Draught, in small doses, every night, the heartburn was all gone in a few days, and I could eat without distress.

I took two small packages in all, and although that was some time ago, the dyspepsia has not returned.

I speak a good word for Thedford's Black-Draught whenever I have the opportunity."

If eating causes distress, we urge you to try Thedford's Black-Draught. It cleanses the system, helps the stomach to digest its food, regulates the bowels, and stimulates the liver.

It acts gently and is without bad after-effects. Try it. Price 25c.

John White & Co. LOUISVILLE, KY. Established 1837 Highest market price paid for FURS and HIDES. WOOL on commission

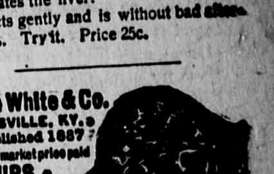

For Rent

One fine six room dwelling located on South Main St.. For rent, apply to J. H. Anderson, Statesboro route No. 4, or J. J. E. Anderson Statesboro.

$985 See the Picture of the Car the price puzzles You; Read the description the price astonishes You; Drive the Car the price delights You;

The Overland

As handsome a car as the most exacting buyer could desire. From cooler to tail-light impressive, every line indicating fleetness and power, eloquent of comfort and pleasure, built with faithful regard to genuine quality, correct, invulnerable in every mechanical detail, the best in its class that American skill can produce and money can buy.

That is the Overland.

They don't build only 5,000 of them; nor even 10,000. If they produced no more than that number of cars, they too, would have to ask at least $1300 for the beautiful car we offer at $985 F. O B. Toledo.

They build 40,000 cars this season. They contract for the raw material for this enormous production at one time, pay for it in cash, and thereby secure the best the markets afford, at the lowest prices.

The price includes everything needed for comfortable touring; acetylene engine starter, gas tank, gas and oil lamps, genuine mohair top and top covering, clear vision, rain-vision windshield, Warner speedometer, horn, robe-rail, foot-rest, tire carriers in the rear of the car, etc.

The Overland motor is the best of its type. Some motors—this is an important point—have three main bearings, some only two. Overland motors have five large main bearings; that's one of the reasons why they work without trouble. The whole motor is built for power and endurance.

The Overland model 69 rear axle is of a new and improved type, three-quarter floating; this axle system has all the advantages of the full-floating axle, but none of the shortcomings of the semi-floating axle usually found in cars of moderate price.

The brakes are of new design, overlarge, gradual but powerful in application. They will hold the car anywhere.

In Overland cars the transmission is combined with the rear axle and the drive is in a straight line. Both these features make for saving of engine power and smooth and quiet running.

Come and take a look at it. Compare it with others. Take a ride in the big, fully equipped Overland; it involves no obligation on your part. Then draw your own conclusions. That's all.

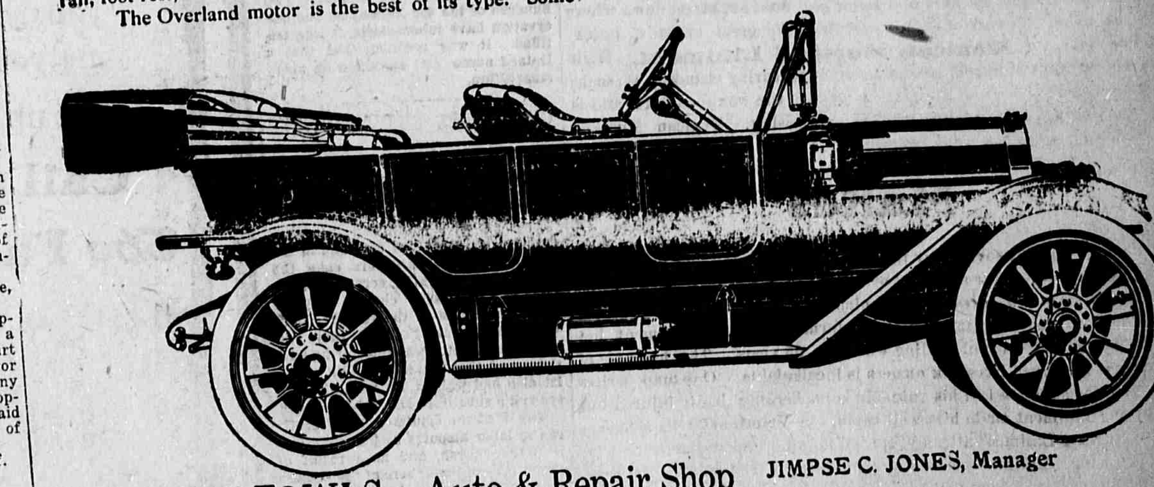

W H TOWLS, Auto & Repair Shop JIMPSE C. JONES, Manager

THE STATESBORO NEWS.
(Incorporated.)

Operated by J. R. Miller, Lessee.

Published Tuesdays and Fridays, At Statesboro, Ga., by The Statesboro News Publishing Company.

Entered at the post office in Statesboro, as 2nd class mail mat-

New County Movements Galore.

If all the new county propositions land that are now asking for territory there will have to be a new map of Georgia drawn after the meeting of the next session of the Georgia legislature. Some work can be picked up in the drawing of this map by taking the map of some malitia district and using them for maps for the old counties This seems to be especialy true of Tattnall, for as we have been able to learn only four new counties are seeking a portion of her territory.

A new county meeting was held at Claxton yesterday afternoon and maps and lines adopted, the line effecting Bulloch runs as originaly laid out, entering the county at Kennedy's bridge on the Cannoochee river, running the old Dublin road through Adabelle, to the Sink hole bridge on Lotts Creek, then down the creek to its mouth. It then takes the run of the creek to its mouth. The line then follows the run of the Cannoochee river to Moody's bridge, and then takes a straight shoot towards Reidsville, running to Overstreet's still within about 8 miles of Reidsville then a straight line north crossing the Seaboard Air Line Railway at a point just half way between Bellville and Mannassas, striking the Cannoochee river again wherever the straight line hits.

A delegation was on hand from Mannassas asking to be taken in or let the line krop down lower, a delegation was on hand from Reidsville headed by such men as Hon. C. W. Smith and Judge E. C. Collins asking them io leave them Mannassas in Tattnall and then they would go out and assist them in forming of the new county, the wishes of the Reidsville contingent were adhered to. The Reidsville crowd admitted that Glennville was coming in four or five miles of them on the south and that with the Toombs county a few miles in the opposite direction it looked like getting sliced some, they also admitted that they would still have a long strip of territory in the Cobbtown section which was to be donated to Stillmore. This would leave them only a small county but they seemed perfecty satisfied with the prospects of the cut The Claxton map takes two hundred square miles from Tattnall and one hundred from Bulloch. A large delegation of citizens from the Sink Hole district were in the meeting all asking to be annexed.

Another new county meeting was held at Metter on Saturday afternoon, when three hundred citizens marched to the town hall keeping step to the music of a brass band, adorning the stage filling the dignified position of an invited guest was the smiling face of one of one of Georgia's young law makers in the person of the Hon. James L. Herrington of Emanuel. Eloquent addresses showing up the benefits to be derived from the creation of Candler county were delivered by Prof Purcell, Col. Kirkland and Editor Sills. After the speaking the subscription list was opened up and somewhere in the neighborhood of twenty five hundred dollars was added to an already over flowing treasury, swelling the list to ten thousand dollars, and that the modest little sum of fifteen thousand dollars is to be raised for campaign purposes according to the reports sent out from Metter to the daily papers. The meeting was a warm one from start to finish and the enthusiasm shows that the people back of the movement beleive that success is sure to crown their efforts.

The people of Stillmore are organizing for a fight and propose to run their eastern line to the waters of the fifteen mile creek taking in Metter, they are holding meetings every week and limbering up for a fight, they say they will be there when the legislature meets.

For Weakness and Loss of Appetite
The Old Standard general strengthening tonic, GROVE'S TASTELESS chill TONIC, drives out Malaria and builds up the system. A true tonic and sure Appetizer. For adults and children. 50c.

DIDN'T SHOOT TO KILL BROTHER

Allen, the Seven Year Old Son of Mr. J. L. Deal Accidetally Killed by Brother.

On last Sunday afternoon while playing with a shot gun in the hands of Dewey, the fifteen year old son of Mr. and Mrs. J. L. Deal living a short distance from here, the gun was discharged and the head of his little brother standing nearby. Death followed the wounds in a short time, the little fellow who held the gun was almost crazed by the work of the gun which ended the little fellow's life, and has made one or two attempts to shoot himself since. The report that he threatened to shoot, which has gained publication is untrue, so the father of the boys informs us. He says the shooting entirely accidental.

To Cure a Cold in One Day
Take LAXATIVE BROMO Quinine. It stops the Cough and Headache and works off the Cold. Druggists refund money if it fails to cure. E. W. GROVE'S signature on each box. 25c.

FAMILY TREE IS BIG

Hundreds Claim Kinship With a Late Millionaire.

Letters From Alleged Relatives of J. K. Zimmerman, Who Died Intestate, Pour in Upon the Administrators.

Kansas City.—The lure of a chance, no matter how slight, to share in the $1,000,000 left by the late J. K. Zimmerman, a stockman, of this city, who died intestate October 6, is prompting scores of persons to write J. E. Guinotte, probate judge, for particulars. The fortune hunters live in all parts of the country.

Judge Guinotte is not the only one receiving letters. Not a day passes that Sam B. Strother and F. P. Neal, administrators, do not receive letters claiming relationship to the wealthy stockman. They have succeeded to date in finding twenty-seven heirs who claim a part of the estate. They are investigating the claims of as many more. Some of the investigations will require more acumen than that required to solve a Chinese puzzle.

Here is one, for instance: W. M. Spare, Cisco, Ill., writes:

"While I can't claim kinship with the deceased, it is quite within the range of possibilities. My grandmother's name was Zimmerman and married Joseph D. Long of Pennsylvania and moved to this section of Illinois somewhere about the year of 1830 to 1833. She had a brother by the name of Benjamin and another by the name of Obidiah, or possibly the last name was the son of the former. But I'll admit our ancestry is rather vague on my grandmother's side, except the names and places I have stated."

Grafton Zimmerman of Elmer, Mo., is very sure part of that $1,000,000 belongs to him. He says:

"I believe I am an heir to part of the estate. My father's name was Peter Zimmerman and was born in Hanover, Pa. Now if you can or will give me instructions how to proceed in making claim you will greatly oblige me."

W. N. Walker of Limestone, Tenn., believes he can produce a number of legal heirs. He says:

"We think some of the heirs are in our town. For any information you can give me I will be thankful."

A woman in Duluth, Minn., put her case in the hands of an attorney immediately. The attorney writes:

"She seems to have a very complete record of her progenitors and claims that J. K. Zimmerman was her uncle."

The administrators will receive $50,000 for their work in finding the proper heirs and caring for the estate until it is divided properly.

The estate of Mr. Zimmerman contains no real estate, no bonds and no stocks. It was all in notes, secured by real estate and chattels.

"It's the most unique estate I ever dealt with," Mr. Neal, one of the administrators, said. "It seems strange that so rich a man should have owned no real estate. He had no direct heirs and left no will. The estate is to be divided among nephews and nieces. So far we have found twenty-seven who are to participate in the division."

Mr. Neal is chairman of the board of directors of the Southwestern National Bank of Commerce.

DISEASE CARRIED BY 100,000

Testimony [illegible] Labor Camps Before New York Commission.

New York.—One hundred thousand men, most of them foreigners, live in insanitary surroundings in 3,000 labor camps in connection with construction operations throughout New York state. They contract disease in the working months and carry it to their families in cities. Many of the laborers live in shacks made from discarded freight cars. Under their system of employment they may not leave if dissatisfied unless they sacrifice part of their pay, held back to keep them at their jobs.

These are conditions described by voluntary witnesses at the second public hearing of Governor Sulzer's special public health commission, which is seeking to improve methods of public sanitation. Insanitary conditions were alleged to exist in many canneries and among the Indians. Two hundred of the 600 Indians on one reservation have tuberculosis, it was testified. It was recommended that a trained nurse be stationed on every reservation.

CHOIR GOES OUT ON STRIKE

Princeton Men Are Called to Sing Episcopal Service at Trenton Church.

Trenton, N. J.—Eighteen Princeton students were brought here and in the capacity of strikebreakers sang the morning and evening services at St. Michael's Episcopal church in place of the members of the regular choir, who had struck, because, they declared, the rector was interfering with them and their organist. The organist also had walked out with his singers and a substitute had to be engaged.

The strikers emulated their brethren in labor disputes by picketing outside the church, and as a result of their talk with members of the congregation many of the later did not attend the services.

The students sang the music well. After the night service they returned to Princeton.

TAFT RUSHES MORE U.S. MEN TO GULF TO GIVE WILSON INVADING ARMY

President Taft this afternoon made public another statement that our government "will not intervene in Mexico"

At a conference between Taft and Secretary of War Stimson, it was decided to order 5,000 additional troops to Galveston, making 15,000 in all, to give Wilson a force of invasion size if he should decide to intervene in assuming office next week.

Madero and Suarez will be buried with military honors. Consensus of opinion is that both men were brutally murdered.

Americans are preparing to defend themselves.

Sister of Madero makes dramatic statement calling for revenge.

Eye-witnesses declare that Madero was slaughtered in cold blood. Two rifle bullets entered the back of Madero's head. Suarez had 8 rifle shot wounds in chest and abdomen.

Hureta and Diaz has Mexico City today under military dictatorship of iron-handed as the government of Porfirior Diaz at its height.

The British government announced today that it would not recognize the new government of Mexico until it has been confirmed by a general election.

Washington, Feb. 24.—At an extended conference between President Taft and Secretary of war Stimson today it was decided that at least 5,000 more troops are needed at Galveston, Texas in order to give President-elect Wilson a force large enough to intervene in Mexico if he so desires.

Accordingly orders were issued to day to the Fourth and Sixth brigades of infantry and the Third and Fourteenth regiments of cavalry to entrain for Galvesto immediately. The Fourth brigade of infantry has its headquarters at Chicago and consists of the twenty third infantry, the Twent-sixth infantry and the Twenty-seventh infantry. The Sixth brigade with headquarters at Fort D. A. Russel, comprises the Eleventh, Eighteenth and Twenty second infantries

tha Third cavalry at present is stationed at Fort Sam Houstan, Texas While the Fourteenth calvary is at Fort Riley Kansas.

Not even this latest development in the deploroble situation in Mexico warrants intervention on the part of this government. The United States has not lost prestige because of the attitude she has assumed.

Neither has the potent of the Monroe doctrine suffered. Our government would not be justified in intervening until there was killing of Americans.

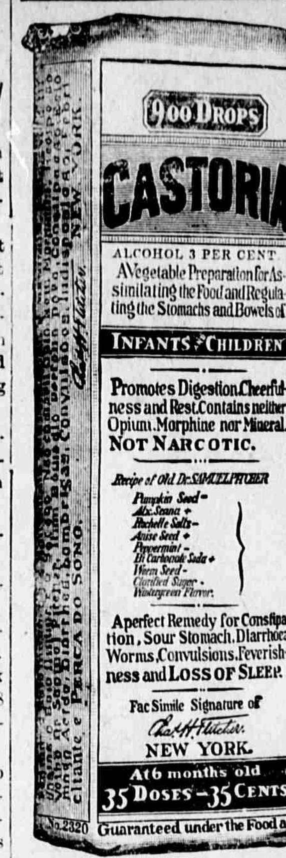

Exact Copy of Wrapper.

CASTORIA
For Infants and Children.
The Kind You Have Always Bought
Bears the Signature of *Chas. H. Fletcher.*
In Use For Over Thirty Years
CASTORIA
THE CENTAUR COMPANY, NEW YORK CITY.

CAR LOAD
of
KING'S IMPROVED COTTON SEED
At The Farmers' Unuion Warehouse

These seeds are the best selected, and the results as shown by hundreds of testimonials which we will take pleasure in showing. You will increase your yields without materially increasing your expenses. They are already put up in sacks, and ready for delivery.

Call and inspect them, at The Farmers' Union Warehouse at Statesboro.

KING GOTTON SEED COMPANY.

What

a great improvement would be made in the condition of horses and other animals if just the proper remedy were used when they became ill or injured. If your horse could talk he would tell you not to use an external remedy containing alcohol because it stings and burns his flesh terribly. Some liniments have alcohol and other fiery incredents which only inflame the skin and tissue and does not strike down where the pain lies. Beware of such liniments. The great humane, quick-action remedy is **Mexican Mustang Liniment.** Made of oils, without a drop of alcohol or other torturing element, it soaks straight to the bone and muscle. It soothes the wounded parts and is comforting while the healing work is progressing. Mexican Mustang Liniment is what you want because it

Makes

your work lighter, saves your livestock from suffering and keeps them in trim for work. For all forms of Lameness, Strains, Bruises, Cuts, Burns, Galls and harness sores in animals, it is safe and prompt and does not promise what it cannot perform. Mustang Liniment has been doing its wonderful healing work for 65 years. The amount of money it has saved livestock owners is incalculable. One man writes that he was about to kill his valuable horse because badly injured but Mustang Liniment made him well again. A Veterinary tells us he has used Mustang Liniment fifteen years and found it best liniment for cuts, strains, etc. And many others are enthusiastic friends of this tried and true remedy. Now you know just what makes

Horses so Happy

Subcribe For The News

OUR SPRING LINE IS COMPLETE

We are prepared to accomodate our customtomers by supplying their needs on Fall terms.

We sell practically everything

Brooks Simmons Co.

PUBLIG BUILDING BILL PASSES SENATE.

Amendment at last Moment may Delay Statesboro Structure, but not thought Neecessarily Fatal

The Public Building bill carrying the appropriation of $50,000,00 for the erection of a post office building at Statesboro passed the senate on Thursday night at a late hour after one of the most stubbornly fought battles of the present session. An amendmendment offered by Senator Kern of Indiana was incorporated just before its passage providing that no sites or buildings shall be authorized for post office buildings in cities where the annual receipts do not reach ten thousand dollars per annum. Information received from the local post office here is that the last fiscal year euding March the 31st 1912 the receipts were just $9500 short of this amount, and it is beleived that the end of the present year which is now about a month off will show that we are within the limits prescribed by the bill as amended, though this may delay its construction somewhat

Senator Smith fought the general bill on a number of its features but is reported to have stood by the Georgia items in the bill. It is expected that President Taft will veto the bill.

For Sale Chickens and Eggs.

Thorough bred R. I. Red chickens and eggs. Eggs $1.00 per setting. See Mrs. J. M. Mitchell. Phone 143 Statesboro, Ga.

Death of Lewis Frawley.

Mr. Lewis Frawley who has been living about six miles east of this place for the past eight or ten years died at the home of his son-in-law, Mr. William Arnett at Pulaski Thursday night. Mr. Frawley had gone up to pay a visit to his folks at Pulaski and was taken ill and died in a short time. The deceased is a former citizen of Screven county, but has a been resident of Bulloch for several years. The remains were interred in the eemetery at Corinth Baptist church, where the funeral services were conducted.

Piles Cured in 6 to 14 Days
Your druggist will refund money if PAZO OINTMENT fails to cure any case of Itching, Blind, Bleeding or Protruding Piles in 6 to 14 days. The first application gives Ease and Rest. 50c.

Eggs for Hatching

Prize winning Ancorios and White Plymouth Rocks eggs for sale, $1.50 per setting of 15. Price list and circular free.
Arthur Bunce
Statesboro Ga No. 3

Saw Mill.

Location wanted will buy timber or saw for other parties can not move for less than 150 M ft. Arthur Howard. Brooklet, Ga. 1

The farmers are now begining to plant corn.

Conditions In Mexico.

If there had been in the president's chair at Washington, a Cleveland, for instance, instead of the softest, most hesitant executive this country ever had, there would be peace, instead of anarchy in Mexico.

The disorder is not the struggle of a people against tyrany; there is no principle involved higher than the personal ambitions of soldiers of fortune to gain power and wealth by the sword.

Mexico is welting into murder and rapine Bandit gangs are ravaging all over the nation, preying on anybody who has a home and a dollar. The brigand chiefs call themselves generals and pretend to follow the flag, but the most respectable approach to patriotism among them is a desire to revenge, and loot is the object of their campaign.

The cold blooded murder of Madero and Suarez—the elected president and vice president—is proof that the men who, for the moment occupy the palace at the capitol, are waging the same sort of war as the ranch raiders of the outlying states.

That Madero, after catching Diaz in full rebellion, should be slaughtered by the man whose life he spared makes this crime a supreme atrocity even in the annals of barbarous revolution.

The savage murder of unarmed prisoners takes Mexico outside the class of nations whose convulsions are entitled to respect.

The cynical pretense that Francisco Madero and his vice president, like Gustavo Madero before them, were slain in an attempt to escape emphasizes that brigandage and not government is enthroned in Mexico City

There will be many more killings—just as cold-blooded as that of Sunday—if Diaz and Huerta are to remain in power. If their regimes are upset they will perhaps be the victims instead of the executioners.

In any case assassination—by authority or against authority—will be rule in Mexico, unless a master-murderer rises from the welter of crime and by his atrocities awes all the bloody factions,

Are we going to wait through years of disorder for that?

There is not today the least guarantee for life or property in Mexico. Americans are among the slain; American investments have been ruined; American property has been seized; AMERICAN WOMEN HAVE BEEN MALTREATED.

Outside the big cities—and some time in them—our people, among others, are hunted by bands of bandits for what they as bears are hunted for their pelts.

We have the power to stop the anarchy in Mexico. The world is watching the stronges and richest nations wabbling and jibbing at the job that has come to it.

We have promolgated a Mouroe doctrine, and the other nations are waiting to see us perform the duties that we so boldly arrogated to ourselves.

While murder succeeds, murder in Mexico Taft, the Man of Straw, makes bland speeches about the neccessity of patience and the part of a Big Brother we are to play.

Is it a Big Brother's part to stand by and let the Little Brother in his tantrums scandalize civilization?

[Atlanta Georgian]

Paint or Not.

Is a horse worth more or less after feed?

Hay and oats are high today; shall I wait today and feed him tommorrow? Thats how men do about painting their houses and barns and fences. Paint has been high for several years; and so they have waited, Paint is high yet; they are still waiting; thousands of 'em are waiting to paint this fall.

Their property drops a trifle a year and the next job of print creeps up; it'll take more paint by a gallon a year: they dont save a cent, and the property goes on suffering. Devoe sells it,

For sale by A. J. Franklin, Statesboro Ga.

SEABOARD AIR LINE RY.

SPECIAL TRAIN
TO
WASHINGTON, D. C.
March 3rd, 1913.
Account

INAUGURA PRESIDENT-ELCT WILSON. MARCH 4

Special train will consist of Pullman latest type cars also dining car service and day coache and will be operated on the following schedule:-

Leave	Savannah	12:00 Noon	Central Time
"	Fairfax	1:10 p.m,	
"	Denmark	2:25 p.m.	
"	Columbia	5:00 p.m.	Eastern Time
"	Camden	5:55 p.m.	
"	McBee	6.40 p.m.	
"	Oheraw	7:20 p.m.	
Arrive	Washington	7:00 a m.	

Low rates from all points for special train and also all regular trains, tickets on sale Feb. 28th, March 1st, 2nd and 3rd good returning March 10th

Limit can be extended by depositing ticket in Washington and payment of fee of $1.00 until April 10, 1913.

For further information, reservation, etc., call on nearert ticket agent or write,

C. W. SMALL, Division Passenger Agt. Savannah, Ga.

QUININE AND IRON-THE MOST EFFECTUAL GENERAL TONIC

Grove's Tasteless chill Tonic Combines both in Tasteless form. The Quinine drives out Malaria and the Iron builds up the System. For Adults and Children.

You know what you are taking when you take GROVE'S TASTELESS chill TONIC, recognized for 30 years throughout the South as the standard Malaria, Chill and Fever Remedy and General Strengthening Tonic. It is as strong as the strongest bitter tonic, but you do not taste the bitter because the ingredients do not dissolve in the mouth but do dissolve readily in the acids of the stomach. Guaranteed by your Druggist. We mean it. 50c.

RELIEVES PAIN AND HEALS AT THE SAME TIME

The Wonderful, Old Reliable Dr. Porter's Antiseptic Healing Oil. An Antiseptic Surgical Dressing discovered by an Old R. R. Surgeon. Prevents Blood Poisoning.

Thousands of families know it already, and a trial will convince you that DR. PORTER'S ANTISEPTIC HEALING OIL is the most wonderful remedy ever discovered for Wounds, Burns, Old Sores, Ulcers, Carbuncles, Granulated Eye Lids, Sore Throat, Skin or Scalp Diseases and all wounds and external diseases whether slight or serious. Continually people are finding new uses for this famous old remedy. Guaranteed by your Druggist We mean it. 25c, 50c, $1.00

There is Only One "BROMO QUININE" That is LAXATIVE BROMO QUININE Look for signature of E. W. GROVE on every box. Cures a Cold in One Day. 25c.

CASH REGISTER MEN GET PRISON TERMS

UNITED STATES JUDGE SCORED THE DEFENDANTS BITTERLY FOR THEIR METHODS.

WICKERSHAM IS PLEASED

Fines Are Imposed—Patterson Must Serve Year and Pay Fine of Five Thousand Dollars.

Cincinnati, Ohio.—President John H. Patterson of the National Cash Register company of Dayton, Ohio, was sentenced to serve one year in the county jail at Troy, Ohio, and to pay a fine of $5,000 for violation of the Sherman anti-trust law. Twenty-eight other officials and employees of the company were given jail sentences varying from three months to one year and were ordered to pay the costs of the prosecution.

The sentences were pronounced after United States Judge Hollister had scored the defendants bitterly for their business methods, methods which, he declared, were needless in a concern where millions of dollars could have been made legitimately and without violation of the law. Closing he declared:

"The government is strong enough to protect its people whether this protection extends to the transportation of dynamite across the land for the purpose of blowing up bridges or the laying of the hands upon men who seek to stifle competition by illegal business methods."

Washington. — Attorney General Wickersham, when he heard the sentences in the cash register case, declared them eminently just, from his knowledge of the evidence.

It is the second case in which jail sentences have been imposed under the Sherman law. In the other case, that against the "turpentine trust," three men were sentenced to three months each and their appeal is pending in the Supreme court.

Discussing the efficiency of the Sherman law as a criminal statute, Attorney General Wickersham expressed the belief that whenever the government could prove a "trust" guilty of business methods recognized as distinctly unfair under any code of morals and the offenses are of recent origin, a jury would return a verdict of guilty. His four years' experience in enforcing the anti-trust law convinced him, he added, that it must be a clear-cut case of unfairness and acts complained of must have been committeed since the Supreme court's decisions defining the meaning and scope of the anti-trust law.

"JOAQUIN" MILLER IS DEAD.

The Poet of the Sierras Dies at His Home in California.

Oakland, Cal.—Joaquin Miller (Cincinnatus Heine), "the poet of the Sierras," died in his one-room cabin, which he built in the Piedmont hills many years ago. The end came with warm sunshine flooding the room where lay the author of "Songs of the Sunland."

Death came slowly upon the venerable poet. He became unconscious after a lingering illness, which began when he was struck by paralysis two years ago. His wife and daughter, Juanita, were summoned at that time from the east, and have been with him since. The weakness of age had come upon him, and he rarely ventured from the Heights, as he called his mountain retreat.

For many years the Heights has been the Mecca for lovers of Joaquin Miller's poetry. He always received his visitors graciously and loved to tell in a vein of quaint humor of the old, adventurous days which he memorialized in his verses.

To Bar Colored Teas.

Washington.—The United States government will continue to bar all colored teas from this country during the new tea season, beginning May 1, and the treasury department will continue to employ the "red test" for the detection of coloring matter.

Big Caisson Wrecked.

Honolulu, Hawaii.—Ocean pressure burst the bottom of the great caisson which had been sunk for the construction of the Pearl harbor dry dock. There were no fatalities, but the loss in machinery was heavy. Loss of the caisson also dissipated years of work in the attempt to build a firm foundation for the huge dock. Several of the engineers said the bursting of the caisson indicated the soil conditions of the site selected would make impossible construction of the dry dock.

Castro's Case Going to Supreme Court

Washington. — Cipriano Castro's right to remain in the United States as a visitor will be decided by the United States Supreme court, to which the government will appeal directly from the decision of District Judge Ward overruling Secretary Nagel's order for Castro's exclusion. The appeal will be taken by United States Attorney Wise at New York. This is the course decided upon by the departments of justice and commerce and labor as the most expeditious way of getting it settled for all time.

PARCEL POST BIG AID TO FARMERS

PARCEL POST BUSINESS PROVING AGREAT THING FOR THE HOUSEKEEPERS.

PEOPLE MAKING USE OF IT

Butter, Poultry and Eggs Now Reach the Market by the Way of the New System.

—Atlanta.

Nearly one hundred and fifty pounds of fresh butter direct from the farmers' wives living within 25 milse of Atlanta, every package in excellent shape, were sent out of the Atlanta postoffice to homes in every section of the city in one day. Each package carried the new parcel post stamp.

Carriers who delivered the fresh butter carried with it fresh eggs, possibly for the same home, also dressed poultry from the small fry up to the turkey within the 11-pound limit

"This parcel post business is proving a great thing for the housekeeper," said an old carrier as he bent back under his burden, "but it's given many of us the very —. But then that's what we are paid for."

Rural routes running out of Atlanta serving residents in Fulton, Clayton and DeKalb nounties, cover 171 miles, and within the distance covered there are many homes. Now that the parcel post gives farmers' wives a market, they are learning rapidly to give attention to chickens and cows.

There are seven rural routes reaching out of Atlanta, the longest one extending 26 miles, while the shortest goes only 23 miles. The parcel post system allows any one living on any of these routes to use the local rate on matter intended for delivery within Atlanta. So it is that the farmer can send to a customer or a friend in the city butter, eggs, dressed poultry, vegetables and fruits, if the package is put up as the parcel post laws require. As a rural carrier is on his return trip to Atlanta in the afternoon the farmer or his wife can hand him a basket of fresh eggs, put up as the law requires, addressed to a customer in Atlanta, and when that carrier reaches the Atlanta office that night he surrenders to the office force the basekt of eggs or the package of butter or the poultry—whatever it may be—just as he turns in his letter mail. The force in the postoffice assumes charge of the basket of eggs or the bundle and, on his first trip next morning, the city carrier delivers the bundle.

On a single pound 5 cents in parcel post stamps is necessary, while for each additional pound 1 cent must be added — 5 pounds would require 9 cents, while 11 pounds, the maximum weight, would call for 15 cents.

Eggs can be placed in a bucket or a basket and must be packed with hay or anything that will protect them. Dressed poultry must be wrapped securely so that no leakage from it could in any way injure other mail. Butter must also be packed so no other mail can be injured by it. A good way to pack butter, says the mail man is to put it in a cup, such as is used for strawberries, but large quantities should be put in a tin bucket, wooden box or a substantial pasteboard box. Fruits and vegetables should be packed in bags, boxes, baskets or buckets.

"It seems somewhat strange," said the superintendent of deliveries, "that the people in the country have been rather slow to catch on to the great advantage the parcel post system offers them for market purposes. But every day more and more of them are learning, and within a short time the country wives will be having a trade of their own. They can make deals with residents in the city with whom they are acquainted and send in their eggs and butter at times set, knowing full well that their customers are reliable and will pay the bills. Residents of the city are catching on to the advantage and are now ordering direct from friends they know in the country. The trade is sure to grow—just how far it will develop is impossible to say. It is almost sure that the department will sooner or later attach a C. O. D. to the parcel system, and that will naturally augment the work in this service."

Appointments to Peace Congress.

Gov. Joseph M. Brown has appointed the following delegates from the state of Georgia to the fourth American Peace congress, which will be held at St. Louis, Mo., May 1 to 3:

Prof. H. C. White, Athens; Clark Howell, Atlanta; Emory Speer, Macon; E. H. Callaway, Augusta; J. Lindsay Johnson, Rome; Dr. John E. White, Atlanta; Peter W. Meldrim, Savannah; Henry R. Goetchius, Columbus; W. S. West, Valdosta; Col. Samuel C. Dunlap, Gainesville.

Road Not Liable for Damages.

Although a railroad may pay the salary of a policeman, detailed by a city to duty at the road's station, the railroad is not liable to recovery of damages in case that officer makes a false arrest, is the opinion handed down by the court of appeals. The case was that of Bright against the Central of Georgia railroad, appealed from a Savannah court, in which the claimant alleges that a municipal officer in the employ of the railroad at the station arrested him upon false charges, and asks damages for the same.

CORN CLUB KEEPS BOYS ON THE FARM

Splendid Results Attained Through Corn Club Movement Told By H. G. Hastings.

Atlanta, Ga.—(Special.)—The great educational value and constructive force of the Corn Club contests, entirely apart from the wonders they are accomplishing in increasing the corn production of the southern states, is emphasized in an interview given out by H. G. Hastings, chairman of the Atlanta agricultural committee of the Atlanta Chamber of Commerce, and manager of Georgia's State Corn Show.

"The interest now being taken in corn production, by the federal government, by state officials, by leading organizations and individuals in the cities and the country, is in my opinion the greatest constructive force now operative on agricultural affairs in America.

"Until a short time ago, the whole tendency of education in the rural schools had been to draw boys away from the farm. How strongly this operated on the coming generation, and how direful might have been its results, is illustrated by recent observation in Iowa, an ideal agricultural state. Five years ago the question, "Do you intend to stay on the farm when you grow up?" was put to 164 boys in rural schools of Iowa, and 157 of them answered "No." Then the corn clubs and true agricultural education began to get in their regenerating work. The boys were influenced to form new ideas and new ideals of farm life. After five years of this educational work the same question was put to 174 boys, and 162 of them answered, "Yes, I intend to stay on the farm when I grow up."

"That sounds almost like a miracle, but it is absolutely true, and the same marvellous change has been going on for the past five years in Georgia, Alabama, and other southern states, brought about by precisely the same causes."

Notice

We will start around with our horse about the 10th of March. anyone wishing to raise a colt, may notify us at Brooklet, Ga Route 1 and we will call to see you.

Yours respectfuliy,

2 17-2t M. and R. L. Groover

Excursion Fares Via C of Ga

To Chattanooga, Tenn, and return account, Laymen's Missionary movement of Southern Baptist, to be held Feb. 4-6 1913.

To Atlanta, Ga., and return account National Campaign Convention, Laymen's Missionary Movement 9-10-13.

To Mobile, Ala., and return account Mardi Gras Celebration, Jan. 30 Feb.4

To Pensacola, Fla., and return account Mardi Gras Celebration. Jan 30 Feb. 4.-1913.

To New Orleans, La., and return account Mardi Gras Celebrtion, Jan. 30 to Feb. 4 1913.

To Columbia, S. C. and return account Fifth National Corn Exposition Jan 27 to Feb 9 1913.

To Washington, D. C. and return account Presidential Inauguration, Mar 4 1912.

Magnificent Coffee of the Old French Market Now on Nearly Every Dining Table in the South!

There was joy in thousands of Southern homes when it was announced that the genuine old French blend of French Market Coffee could now be had everywhere in the South.

French Market Coffee

For over a hundred years this famous old blend could be enjoyed only at the old French Market in New Orleans. But the building of the French Market Mills and the invention of the new hermetically-sealed can, made it possible to ship real old French Market Coffee anywhere, with all its delicious aroma and flavor unimpaired.

So that now it is found on almost every dining table in the South, and has become the NATIONAL DRINK OF THE SOUTH.

Roasted by our unique hygienic process.

FRENCH MARKET MILLS
(New Orleans Coffee Co., Ltd., Props.)
NEW ORLEANS

Before you Buy your Fertilizers Consider These Vital Facts.

Every farmer knows the need of fertilizer; that each crop takes a certain amount of Nitrogen Phosphoric Acid and Potash out of your soil.

If these plant foods are not replaced, the soil becomes worn-out, and crops dwindle to almost nothing.

There must be enough of each element.

An abundance of one plant food and the lack of another never brings big yields. For one plant food cannot take the place of another.

To supply these three elements in forms that will feed the crops every day is the one important point.

And farmers prefer the chemically mixed fertilizer to fertilizers that are dry-mixed or home-mixed.

For in dry mixing the crude materials are only mixed together. No chemical action takes place. The goods are often sticky, undrillable, and less available than the chemically mixed goods.

Many of the materials sold for home-mixing are not suitable. Mixing flour and salt and water does not make bread. So it is with fertilizers.

Chemically mixed fertilizers are as superior to dry-mixed or shovel-mixed goods as bread is to wheat.

"AA" QUALITY FERTILIZERS

To decide by analysis guarantees what brand you will use has not been simple.

For analysis while helpful is not safe as an exclusive guide in buying fertilizers

The value of fertilizer depends upon the form in which the plant foods exist as well as the number of pounds of plants.

Two fertilizers with the same analysis may differ greatly in value.

For one may be made of materials so quickly available that they may leach away, or so slowly available to be of little value.

Therein lies a big difference that analysis alone never shows.

The real difference is never shown only in the real test—the field test.

So we secured those men who know most about crop need, we employed various men, experts on different crops

They focused their attention upon mixing fertilizers that would supply the need of every crop on every kind of soil.

They realized that the benefits of Nitrogen (the most costly of plant foods) had heretofore been fleeting. Because it is very unstable—easily washed out of your soil.

Nitrogen that would become available as different times was one of our improvements. A source of Nitrogen that could not be washed out of your soil, was one of our adoptions.

We improved where improvement was possible. We employed these elements in forms that would keep "AA" fertilizers from being so—that would not sour the land.

So in every material we improved where improvement was possible. We used new materials where they were better than the old. But we accepted none until after competitive tests they were proven worthier.

After years of improvement, we believe that these fertilizer come pretty close to fertilizer perfection.

From analysis other brands may seem the same, but analysis only shows the number of pounds of plant foods. It does not show the forms in which those plant foods exist.

It is in the fields that the value of our precautions and improvements are most plainly shown. If you are among those who has never tried "AA" brand fertilizers—resolve to try these fertilizers this year. Write our nearest sales office for full information and the name of our nearest dealer.

The American Agricultural Company.

CRAWFORD & COMPANY

508 Reynolds Street — Cash Buyers — Augusta, Georgia.

Dry Hides, Green Hides, Furs, Wool, Beeswax, Tallow, Otter skins and Mink sksns

Ship us Your Chickens, Eggs and Coutry Produce. Ship us your Dressed Hogs

WE SELL COW PEAS.
Write For Prices

Wood's Seeds

For The Farm and Garden.

Our New Descriptive Catalog is fully up-to-date, giving descriptions and full information about the best and most profitable seeds to grow. It tells all about Grasses and Clovers, Seed Potatoes, Seed Oats, Cow Peas, Soja Beans, Corn, Best Seed Corns The ... and all other Farm and Garden Seeds.

Wood's Seed Catalog has long been recognized as a standard authority on Seeds. Mailed on request; write for it.

T. W. WOOD & SONS,
SEEDSMEN, RICHMOND, VA.

PAINT NOW.

Have your painting done by a practical house painter. Satisfaction guaranteed.

W. H. Cannoless Statesboro, Ga

Subscribe for The News

THE MUSICIAN'S DREAM REALIZED

A. B. CHASE PIANOS

Grands, Uprights, Players.

The Piano with a Lifetime Guarantee

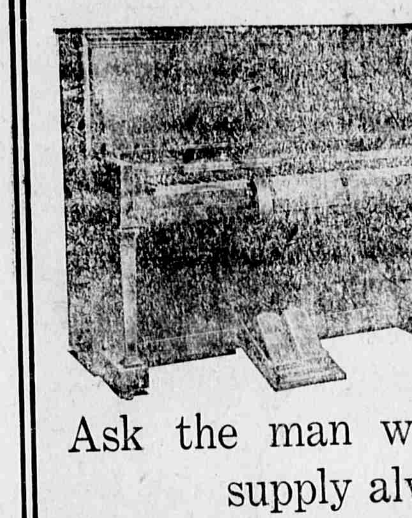

Unequaled in tone, touch and durability.

PRICES THE LOWEST, TERMS EASIEST

Ask the man who owns one----a full supply always on hand.

For full information and descriptive list, call on or write

L. A. RUSSELL PIANO CO.,

BROADWAY AND SEVENTH STREET — AUGUSTA, Ga.

Statement of the Condition of

FARMERS STATE BANK

Located at Register, Ga. at the close of business Feb. 25th, 1913.

RESOURCES	
Loans and Discounts	17,404 47
Overdrafts	13 91
Bonds and Stocks owned by the Bank	1,700 00
Furniture and Fixtures	1,711 64
Due from Banks and Bankers in this state	169 45
Due from Banks and Bankers in other states	
Currency	38 00
Gold	
Silver, Nickels, etc	247 14
Checks and Cash Items	492 71
Collections	549 53
Total	23,548 42
LIABILITIES	
Capital Stock Paid in	15,000 00
Undivided profits, less current expenses, interest and taxes paid	443 65
Due to Banks and Bankers In Other States	3,500 00
Individual deposits subject to check	3,411 28
Time certificates	1,122 45
Cashier's check	70 84
Bills Payable, Including Time Certificates representing borrowed Money	
Total	23,548 42

State of Georgia, Bulloch County. Before me came G W Shattles, cashier of Farmers State Bank, who, being duly sworn, says that the above and foregoing statement is a true condition of said bank as shown by the books of file in said bank.

G W SHATTLES

Sworn to and subscribed before me, this 26th day of Feb., 1913.

D M ROGERS, Jr.
N P, B C, Ga

Statement of the Condition of

THE BANK OF BROOKLET

Located at Brooklet, Ga., at the close of business Feb. 25th, 1913.

RESOURCES	
Demand Loans	$ 1,974 03
Time Loans	46 421 10
Overdrafts	510 55
Banking House	1,921 65
Furniture and Fixtures	1,000 09
Due from Banks and Bankers in this State	4 129 90
Due from Banks and Bankers in other States	2,007 58
Currency	1317 00
Gold	10 00
Silver, Nickels, etc	19 42
Checks and Cash Items	406 03
Profit and Loss	
Total	$59 717 35
LIABILITIES	
Capital Stock Paid in	$15 000 00
Surplus Fund	7 619 24
Undivided profits, less current expenses, interest and taxes paid	948 14
Individual Deposits Subject to Check	19 691 21
Time Certificates	7 108 59
Certified Checks	6 00
Cashier's Checks	744 17
Bills Payable, Including Time Certificates Representing Borrowed Money	10 000 00
Other Liabilities	
Total	$59 717 35

State of Georgia, Bulloch County: Before me came J. A. Warnock, Vice Pres of Bank of Brooklet, who being duly sworn, says that the above and foregoing statement is a true condition of said bank, as shown by the books of file in said bank.

J. A. Warnock V.P.

Sworn to and subscribed before me this 28th day of Feb., 1913

PAUL B LEWIS N.P.B.C,

Strayed

from my place five miles south of Register one black female hog about February 1st has pigs where-ever she may be marked swallow fork and upper bit in one ear crop and under bit in the other one sow and three pig some where about the same time as other but not together marked two splits in each ear liberal reward for information of either or both

H. L. Akins.

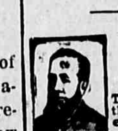

ALLEN'S FOOT=EASE,

The Antiseptic powder shaken into the shoes—The Standard Remedy for the feet for a quarter century. 30,000 testimonials. Sold everywhere, 25c. Sample FREE. Address, Allen S. Olmsted, Le Roy, N.Y. The Man who put the E E s in F E E T.

FOUND

On North Main street, J. C. Robinson's Cleaning and Pressing. Ladies and Gents suits on short notice, Phone 152.

Cabbage Plants! Farmers ORDER your Cabbage Plants NOW.

Fresh and direct from our seed beds, and save the middle man's profits.

Our Plants are Grown Near the Sea Coast

Making them strong and TOUGH, and will stand Severe COLD without injury. All varieties.

Prices as follows:

1,000	$1 25
5,000	5 00
10,000	8 00

Address all orders to

Meggett Plant Company.

Box 10. Meggett, S. C.

Has Cured Worst Cases and You Can Try It at Our Risk.

Yes, try Zemo. That's all you need to do to get rid of the worst case of eczema. You take no chance, it is no experiment. Zemo is positively guaranteed to stop itching, rash, raw, bleeding eczema, make a pimpled face sooth and clean. Zemo is a wonder and the minute applied it sinks in, vanishes, leaves no evidence, doesn't stick, no grease just a pure, clean wonderful liquid and it cures. This is guaranteed. Zemo is put up by the E. W. Rose Medicine Co., St. Louis Mo., and sold by all druggists throughout America, and in Statesboro by the W. H. Ellis Co. Drug Store.

MOTHER GRAY'S SWEET POWDERS FOR CHILDREN,

A Certain Relief for Feverishness, Constipation, Headache, Stomach Troubles, Teething Disorders, and Destroy Worms. They Break up Colds in 24 hours. At all Druggists, 25cts. Sample mailed FREE. Address, A. S. OLMSTED, Le Roy, N. Y.

JEALOUS, SLAYS GIRL WIFE

"You Beauty," Man Cries as He Shoots; Fires on Self as Neighbors Come.

Chicago.—Rudolph Damm killed his wife because she was a girl of rare beauty and only eighteen years old. Then he killed himself with a rifle, pulling the trigger with his toe.

The two had not been married long. They had a pretty little home in Bellwood, where neighbors have frequently heard them quarreling. The husband, it appeared, was madly jealous, and his work kept him from home a great deal of the time.

He came home about five o'clock, and the neighbors heard the old quarrel re-open. The young wife adopted new tactics, it is said. He laughter was heard. And then came the tragedy.

In the midst of the girl's laughter Damm was heard groaning. Finally he was heard to say:

"You—you beauty!"

And the first shot was fired an instant afterward.

Otto Harder of Maywood, a cousin of the woman, witnessed her death, and ran out to summon Marshal Joseph Hagemeister. Neighbors rushed for the door of the Damm home, but he quickly locked the door and prepared for what he had decided to do.

He took off his shoes first. Then he placed the rifle, barrel upward, between his feet, bowed his head over the muzzle, reached up with his foot to the trigger and sent a bullet into his head.

URGES BLUE DRESS SUITS

Italian Nobleman Says Conventional Black Is Sign of Artistic Decadence Here.

Boston.—Duke Pompeia Litta of Milan, Italy, who is in this city as guest of the Twentieth Century club, believes that the conventional black evening clothes worn by American men is a sign of artistic decadence.

"The art of being magnificent is entirely lost in America," he declared in an interview. "The only thing of color in American life is the color of the hats of ladies. They are wonderful. Where do they come from? Even in Paris I have never seen such hats.

"But the men, I pity them. Always somberly clothed, they seem to go through life so sadly. I can understand why, perhaps, they wear black and grays and browns to business. But even for evening wear they choose black.

"I do not believe in this. Why cannot the American gentlemen, on pleasure bent, relax? I should suggest a dress suit of perhaps pale blue or gray or with a fine stripe, in the future."

NEWPORT IN ATHLETIC FAD

Society Takes Up Swedish Training Adopted for the Army and Navy Set.

Newport, R. I.—Society women, including the army and navy set, at Newport, who have been watching the petty officers of the naval training station being taught the new Swedish system of physical training adopted for the navy, are to form a class themselves. Mrs. William M. Hughes, the athletic wife of Paymaster Hughes, of the training station, has started the fad, having tried it herself. Perfect symmetry of form is said to be guaranteed. Lieut. Joseph R. Morrison has volunteered instruction twice a week. In addition, the "pupils" will diet through Lent and walk an hour each morning and afternoon. They are to wear blue silk sweaters, with a rather short skirt of the same material, white canvas shoes and blue athletic stockings, with wide white silk belts.

SHERMAN SHAFT IS PLANNED

Former Friend of the Late Vice-President Will Raise $75,000 to Erect Monument.

Washington.—When memorial exercises were held in honor of the late vice-president, James S. Sherman, in the senate, announcement was made of a plan to erect by private subscription in Washington a $75,000 monument to commemorate his name.

Former Congressman Lucius N. Littauer of New York, intimate friend of Mr. Sherman, has been here for some days and has initiated the movement. He has nearly half the required sum already subscribed.

Mr. Littauer has no doubt he will be able to raise the remainder of the amount. He is wealthy and his friends say he will give all the remainder of the sum himself rather than see the project fail.

DINNER BY PARCEL POST

Each Guest Mails an Item on the Menu in the Very Latest Social Novelty.

Peekskill, N. Y.—A "parcel post" dinner was introduced as a social novelty by Mr. and Mrs. A. J. Giles of Peekskill, who gave one in their home with a menu of foodstuffs prepared in distant localities and shipped to them by parcel post. The out-of-town guests mailed their contributions to the dinner before starting for Peekskill to enjoy the feast. There was a large roasted chicken from Bound Brook, N. J., corn bread and cheese from Virginia, meat products from Chicago, fruit from Washington, D. C., and pastry from New York. No food was prepared by the host or hostess.

H CLARK

Dealer in

Groceries, Fruits, Coffees, Teas, Crackers,

Vegetables, Sugar, Rice, Candies, Seed Potatoes

Everything fresh prices right.

We both gain when you trade here
We both loose when you don't.

Doctors Use This for Eczema

Dr. Evans, Ex-Commissioner of Health, says: "There is almost no relation between skin diseases and the blood." The skin must be cured through the skin. The germs must be washed out, and so salves have long ago been found worthless. The most advanced physicians of this country are now agreed on this, and are prescribing a wash of wintergreen, thymol and other ingredients for eczema and all other skin diseases. This compound is known as D.D.D. Prescription for Eczema.

Dr. Holmes, the well known skin specialist writes: "I am convinced that the D.D.D. Prescription is as much a specific for eczema as quinine for malaria. I have been prescribing the D.D.D. remedy for years." It will take away the itch the instant you apply it.

In fact, we are so sure of what D.D.D. will do for you that we will be glad to let you have a $1 bottle on our guarantee that it will cost you nothing unless you find that it does the work.

FRANKLIN DRUG COMPANY,

GUANO!

We as heretofore are representing______

THE GEORGIA CHEMICAL WORKS

Who Manufacture the FAMOUS

PATAPSICO

And other well known brands of fertilizer.

We will have with us also D. B. Lester and A. L, Brannen

SORRIER & BRANNEN.

$5 BRINGS OLIVER TYPEWRITER

Send $5 for the Oliver Typewriter—the machine will come a-flying. The newest Model—No. 5—the regular $100 machine—with no extra charge for Printype.

For the price of a good fountain pen you secure the World greatest Typewriter. You can pay the balance at the rate of 17 cents a day.

This irresistible "$5 offer" is sweeping everything before it. The era of universal typewriting is coming. The triumph of the typewriter over primitive pen-and-ink has been brought about by the same machine that introduced visible writing.

The OLIVER Typewriter

The Standard Visible Writer

This is the typewriter whose high efficiency has made it the choice of the greatest firms and corportions. It is the simplest of all standard typewriters, yet the swiftest and by far the most versatile. The moving parts work freely in a solid metal framework, making the machine so strong that the hardest usage has no effect upon it.

No Extra Charge for "Printype."

Most people prefer to have the machine equipped to write in Printype. This beautiful type is obtainable only on The Oliver Typewriter. It is the greatest style improvement ever evolved for typewriters—the most easily read type in existance—the type which conforms to that in universal use on the world's printing presses!

Win Success With The Oliver!

The Oliver Typewriter aids success seekers in a multitude of ways. The real life stories of achievment that center around it would fill volumes. No matter what your work may be—in office, store, shop or home—The Oliver Typewriter will prove itself a great convenience and an actual money-maker.

It stands for order and system and success. It is the visible evidence of the progressiveness of its owner. Young people with brains, ambition and Oliver Typewriters are succeeding everywhere. Can you afford to let $5 stand between you and success?

Send for Special Circular and Art Catalog

Full details regarding the Oliver Easy-Purchase-Plan beautiful catalog and specimen letter written in Printype will be sent you on request. Let this $5 offer awaken you to your need of The Oliver Typewriter and the ease with which you may own it.

Sales Department

THE OLIVER TYPEWRITER COMPANY
Oliver Typewriter Building, CHICAGO, ILL.

Local News

Now is the time to buy seed peas while you can get them, and while the price is reasonable. We have a fine lot in stock, and would be pleased to show them to you.

E. A. Smith Grain Co

• • •

A fire alarm about eight oclock this morning carried the Fire Department and about two hundred citizens hurriedly to the home of Elder A. W. Patterson, the fire was extinguished without serious damage.

• • •

Full stock of Feed of all kinds, See us for prices,

E. A. Smith Grain Co

• • •

A car load of boy scouts from Dublin passed through Statesboro yesterday enroute to Washington to attend the inaugeration.

• • •

The freinds of Mr. Joshua Ellis will regret to learn of his serious illness at his home near Metter, Little hope is entertained for his recovery.

• • •

The condition of Mr Pridgeon Beasly is reported to be without hope of recovery. He is unconscious at his home in the 44th district He is 101 years of age today. He is not expected to survive many days.

• • •

Cures Old Sores, Other Remedies Won't Cure.
The worst cases, no matter of how long standing, are cured by the wonderful, old reliable Dr. Porter's Antiseptic Healing Oil. It relieves Pain and Heals at the same time. 25c, 50c, $1.00

• • •

Mrs. M. H. Massey of Dalton has been visiting freinds in the City during the past week.

• • •

Mr. C. M. Cummings has a force of painters putting a new coat of paint on Capt, J. P, William's residence on South Main Street

• • •

One half interest in the bankrupt stock of goods of Chandler Brothers was bid in on Saturday at public sale by G. J. Mays, the price bid was three hundred dollars

Mr J M Strickland came over from the Sink Hole district one day during the past week He is very much opposed to being taken into the new county with Claxton as the county seat He says that old Bulloch is good enough for him until he sees something better than they have shown him yet

• • •

Mr. R. Simmons has been in New York and Baltimore during the past week. He is expected home the early part of the week.

• • •

The Statesboro delegation to the inaugeration will not be either as large or imposing as first expected. The published reports of the extortionate prices for accommodations has caused a number of them to side track.

Statement of the Condition of

THE BANK OF PORTAL

Located at Portal, Ga., at the close of business Feb. 25th, 1913:

RESOURCES	
Demand Loans	23,898,52
Time Loans	171,00
Overdrafts	317,84
Bonds and Stocks owned by the Bank	25.00
Banking house	3,500 00
Furniture and Fixtures	1,799,86
Due from banks and bankers in this state	1,889,69
Due from banks and bankers in other states	1,768 59
Currency	1,317,00
Gold	25 00
Silver, nickels, etc	262,28
Checks and Cash Items	42 90
Interest paid	765,28
Unexpired Insurance	
Books and Stationery	
Other Resources	313.51
Total	$36,096.47
LIABILITIES.	
Capital stock paid in	$ 15,000 00
Undivided profits, less current expenses, Interest and taxes paid	2,178.07
Individual deposits subject to check	11,033,67
Time certificates	7,658,86
Cashier's checks	225,87
Notes and Bills payable	
Total	$36,096,47

State of Georgia, Bulloch County.
Before me came W. J. Davis, Cashier of the Bank of Portal, who, being duly sworn, says that the above and foregoing statement is a true condition of said Bank as shown by the books of file in said Bank.

W. J. DAVIS.

Sworn to and subscribed before me this 1st, day of March 1913,

W. W. Parish J. P.
Justice of Peace 1320th G. M. District Bulloch County Georgia.

DOG GUARDS MAN IN DITCH

Remarkable Faithfulness of Animal Shown at Louisville Wreck After Owner Dies.

Louisville, Ky.—When [illegible] reached the scene of a wreck which occurred here, when three cars of a Baltimore & Ohio [illegible] train dropped over an [illegible] trestle, they found the mangled body of Charles Woodsmall, watchman, in a ditch still clutching his lantern, with which a moment before he had flashed the danger signal, and standing above the body, his dog, which had been following the train through the yards. Only after the dog had been dragged away by force were the members of the train crew able to extricate the body.

According to the engineer, the train was backing on the trestle in the yards when Woodsmall, who was on top of the second car from the end, flashed a danger signal and a moment later disappeared. The engineer applied the emergency brakes and stopped the train, but not in time to prevent the three hindmost cars from dropping over the trestle. The cause of the accident has not been determined.

KILLED IN ELECTION PLOT

Kansas Man, Found Slain in Snow, Had Been Threatened With Death.

Pittsburg, Kan.—Almost concealed by the heavy snow that also hid the tracks of his slayer, the body of Sam Reed, who acted as interpreter during the recent hearing of the election contest cases involving Republican and Socialist candidates, was found in a roadway near Dunkirk. Reed had been shot in the face five or six times. He had been killed, evidently soon after leaving a dance at midnight. He was a musician.

In gathering evidence for use in the contest hearings Reed acted as a detective as well as one of the official interpreters when the case went to trial. For this part in the work he was threatened with death.

It was alleged in the contest proceedings that many foreigners employed in the coal mines in the district who are not citizens were allowed to vote. It is believed Reed was the victim of a plot entered by the persons who had sent him threats.

SHIP SENDS NOTE BY BIRD

Carrier Pigeon Bearing Woman's Message of Lost Furs Drops on Hotel Roof.

New York.—Bearing a note from a passenger on the Prinz Friedrich Wilhelm, now in midocean on the way to Bremen, a carrier pigeon dropped exhausted on the roof of a big uptown hotel.

The message was from A. Schubach of Seattle, Wash., president of the Alaskan Steamship company, and it informed the hotel management that Mrs. Schubach had left two valuable sable skins in her suite at the hotel before she started for Europe.

When in this city fifteen months ago, Mrs. Schubach left two carrier pigeons and the birds were kept on the hotel roof until Mr. and Mrs. Schubach decided they would take the pigeons on their ocean trip.

The Prinz Friedrich was nearly 600 miles at sea when one bird was released. The hotel management replied to Mr. Schubach by wireless that the pigeon had arrived safely.

LAKE OF FIRE IS DENIED

Rev. David Hugh Jones Tells Evanston Congregation Punishment of Sin Is Within.

Evanston.—"There is no lake of fire, no bottomless pit and no eternal damnation," declared Rev. David Hugh Jones, pastor of the Third Presbyterian church of Evanston, in a sermon. He asserted that the punishment of sin is within and not without, being the result of natural laws.

"God is too merciful ever to inflict punishment in cold blood," the clergyman said. "We are here to work out our own salvation. The Creator has given us five senses, and if we misuse and impair those, all good things are forfeited. The fool has said in his heart there is no God, and to him there is no God; the liar says there is no truth, and for him there is none; the libertine says there is no virtue, and for him there is none. Sin is self-injury and man is his own hangman."

SLAYS HER HUSBAND IN DUEL

Mme. Nadia Putokin, Teacher of Fencing in Moscow, Pierces Opponent's Heart.

Moscow.—Mme. Nadia Putokin killed her husband in a rapier duel, to which she had formally challenged him.

The Putokins were both professors of fencing and their rooms were crowded every day with fashionable people. One of these was an army officer, who aroused the jealousy of M. Putokin. This led the officer to issue a challenge, but Mme. Putokin, declaring that her honor had been insulted, sent seconds to her husband and insisted that he should meet her first.

During the duel Nadia made a vigorous attack. Her husband contented himself with parrying her thrusts, but in the third bout his wife's rapier pierced his heart and killed him instantly.

Your sheep, hogs, cattle, horses and mules are subject to deadly attacks of worms. These ravenous pests multiply by the millions, starve your stock, keep them poor, weak, and out of condition.

SAL-VET
The Great Worm Destroyer and Conditioner

Is a medicated stock salt that will rid every animal on your place of worms quickly and keep them worm free and healthy. No pay if it fails. No dosing, no drenching. Just put it where all your stock can run to it freely. They will doctor themselves, thrive faster, and put on money-making flesh. Sal-Vet is not expensive. We carry it in six sizes from 75c up. Come in and get a package to try. You will be pleased with the results. We guarantee it.

For Sale by

Lively's Drug Store.

TO MY PATRONS

To my country friends who may need something in the line of Near Beer, etc. duriny the year 1912 I desire to say that I am located at the game stand and better prepared than ever before to fill orders which will be done on the first express leaving the city. Write your money order stating what you want and the goods will come.

H. C. BRINKMAN
POST OFFICE BOX 1063
SAVANNAH, GEORGIA.

The Final Call

for

EASTER TOGS

This week ends your opportunity to have your Sping clothes tailored-to-order in time for Easter Sunday, March 23rd.

If its a Question of

Who's Your Tailor TRADE MARK REGISTERED 1900

let us send your correct measure to

Ed. V. Price & Co.

Largest tailors in world of GOOD Made-to-order clothes

who will make you an Easter suit that satisfy you beyond all question.
$15 to $50

TRAPNELL-MIKELL COMPANY
EXCLUSIVE DEALERS

Wilson's Mill Burns.

On Monday night about eight o'clock the large planing mill belonging to Mr. J. A. Wilson down by the tracks of The Central of Ga Railway was burned to the ground The fira was under good headway before the Fire Department could get to work, and no offort was made to save if, a stiff wind was blowing and it took hard work on the part of the firemen and the citizens to prevent the flames from spreading to Beasley's shop, had it caught, there was no telling where the fire would have been stopped. There was no insurance either on the machinery or lumber and the loss is a pretty heavy one.

Webb Bill Passed Over The President's Veto.

Webb anti liquor bill passed the House and Senate the week overriding the President's veto. The bill prohibits the shipment of intoxicating liquors into dry states for the purpose of illegal sale.

Wind Storm Does Heavy Damages.

A heavy wind storm passed over Southwest and portions of Middle Georgia on last Thursday leaving considerable destruction in its path Several lives being lost.

FOLEY KIDNEY PILLS FOR BACKACHE KIDNEYS AND BLADDER

For Sale

A six room house and five acres of land very cheap this is your chance to have a chicken farm. Good terms.

J F Fields.

CASTORIA
For Infants and Children.
The Kind You Have Always Bought
Bears the Signature of *Chas. H. Fletcher*

Statesboro was visited by a heavy rainfall Friday and Saturday, the farmers being delayed in their crop preparations.

Savannah & Statesboro Ry.

TIME TABLE NO. 29.

Taking Effect at 12:01 P. M. Sunday November 17, 1912

TIME TABLE NO. 29 — Effective 12:01 a. m., November 17th 1912.

Westbound Second Class Freight Daily Ex Sunday 23 p.m.	Westbound Second Class Mixed Daily Ex Sunday 9 a.m.	Westbound First Class Passenger Daily 85 a.m.	Westbound First Class Passenger Daily 87 p.m.	Miles	STATIONS	Miles	Eastbound First Class Passenger Daily 88 a.m.	Eastbound First Class Passenger Daily 86 p.m.	Eastbound Second Class Mixed Daily Ex Sunday 10 p.m.	Eastbound Second Class Freight Daily Ex Sunday 22 a.m.
		7:20	3:00	0	Savannah	92	9:45	6:10		
		8:00					9:00	5:22		
8:30		8:15	3:45	20	Cuyler	72	8:50	5:07		9:30
8:46		8:24	3:54	24	Blichton	68	8:45f	5:02f		9:16
8:54		8:30f	3:59f	26	Eldora	66	8:40f	4:57f		9:08
9:02		8:40f	4:04f	28	Olney	64	8:35f	4:52f		9:00
9:10		8:47f	4:09f	30	Ivanhoe	62				8:47
9:18		8:53f	4:14f	32	Hubert	60	8:29f	4:48		8:30
9:44		9:02	4:23	36	Stilson	56	8:22	4:40		8:00
9:48		9:06	4:26	37	Helmy	55	8:19	4:37:		7:30
9:56		9:10	4:32	39	Arcola	53	8:15	4:32		6:50
10:04		9:15f	4:42	41	Truckers	51	8:09f	4:27f		6:44
10:26		9:25	4:50	44	Brooklet	48	7:55	4:20		6:30
10:42		9:36f	5:00f	48	Pretoria	44	7:45f	4:10f		6:20
11:00		9:43	5:07	52	S., A. & N. Junction	38	7:38	4:03		5:35
	10:10	9:50	5:10				7:35			5:20
			5:20	53	Statesboro	39	7:20	4:00	3:20	
11:20	10:13		5:23	52	S., A. & N. Junction	38	7:17		3:17	5:00
11:44	10:35f		5:45f	58	Colfax	34	6:55f		2:50f	4:40
12:05	11:13		6:05	65	Portal	27	6:35		2:25	4:20
12:20	11:42		6:20	70	Aaron	22	6:20		1:55	4:05
12:29	11:54f		6:29f	73	Miley	19	6:11f		1:45f	3:56
12:45	12:20		6:45	78	Garfield	14	5:55		1:30	3:40
1:05			7:10	83	Canoochee	9	5:35			3:15
1:25			7:30f	88	Matlee	4	5:15f			2:55
1:45			7:55	92	Stevens Crossing	0	5:00			2:35

W. B. MOORE, Auditor — D. N. BACOT, Superintendent

THE STATESBORO NEWS.

1 Per Year — STATESBORO, GA., Friday, March 7 1913 — VOL. 12 No 179

WE'LL DO IT.

"My main trouble," said a farmer, "is in keeping track of what I take in and pay out." We presume this is true of a great many people, and we wish to offer this plan of overcoming the trouble. Deposit all your funds in the bank as fast as received, and make all expenditures by check. From the bank records you can always tell the source, amount and date of your income, and your checks show on their face the amount and reason for all expenditures. Your bank book is a record of all transactions, simple, complete and convenient. In other words, let the bank keep your books for you.

BANK OF STATESBORO,
Statesboro, Ga.

JULIAN C. LANE,
Dentist.
Statesboro, Ga.
Telephone No. 194
Office: Bank of Statesboro Build-

Kilpatrick Cross, M. D.
(Office in Holland Building)
Opposite Post Office
Phone 49 M
Statesboro, : Georgia

We have just received large shipment of flour. It will pay you to drop in and get our prices before buying, we will save you money on it.

E. A. Smith Grain Co.

Eggs For Sale.

Pure White Indian Runner Duck eggs $3 a dozen. First prize winners and good layers.

Mrs. W. H. Smith
Statesboro, Ga. Route No. 2.

Notise.

I have a good nice, young cow and calf for sale, second calf about 8 weeks old, cow in good condition giving about 2 gallons per day, in very nice condition.

Mrs. E. O. Barker
Statesboro Ga.

Notice.

I have for sale, two mules, and one mare. Will sell cheap for cash or good notes. M. J. McElveen
2 miles south of Brooklet Ga

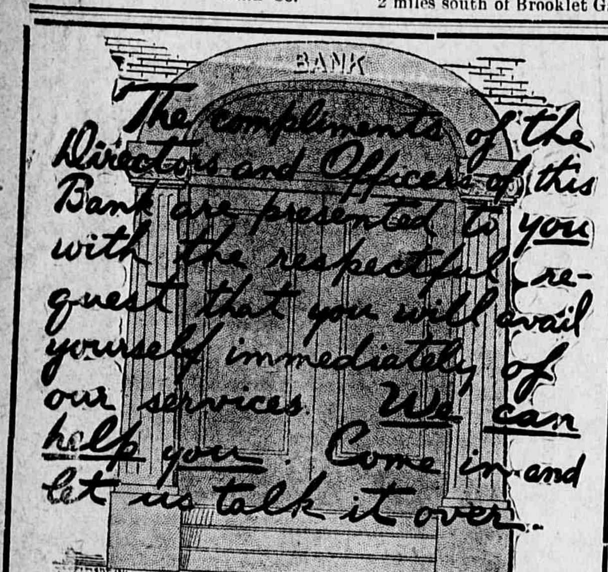

The way we treat ou customers is one golden rule that has made this a success.

FIRST NATIONAL BANK, STATESBORO, GA.

Capital, $50.000 — Surplus, $14,000

OFFICERS AND DIRECTORS:

Brooks Simmons, President — J. E. McCroan, Vice President
J. W. Johnston, Jr., Cashier — S. Edwin Groover, Asst. Cashier
Brooks Simmons, W. W. Williams, R. G. Brannen, Jas. B. Rushing, F. E. Field, W. H. Simmons, J. E. McCroan.

DEATH AND DESTRUCTION SPREAD BY EXPLOSION OF DYNAMITE LADEN VESSEL

Steamer Alum Chine Blows Up in Baltimore Harbor Friday Morning.

FIFTY ARE DEAD, MANY WOUNDED.

Awful Scenes Enacted When Three Hundred Tons of Dynamite Blew Up, Ship Torn to Atums.

Baltimore March 7.—Three hundred tons of dynamite being loaded in the British tramp steamer Alum Chine, in the lower harbor off Ft. Carroll, exploded about ten oc'ock this morning, instantly killing from forty to fifty men, wounding and maiming three score more, some of whom may die, and dealing destruction to half a million dollars worth of property.

The Alum Chine and a loading scow alongside her were annihilated. The tug Atlantic, which twice went to the rescue of the imperiiled seamen, was set on fire and later sank. The United States collier Jason, just completed and ready for trial, was raked to her deck and her armor riddled. Buildings in Baltimore and towns many miles away were rocked by the force of the terrible explosion.

The cause of the disaster is unknown to night, but federal authorities have instituted a thorough investigation to place the blame. Excited survivors told conflicting stories, some insisting that a negro stevedore caused the explosion by jamming a spike into a case of dynamite. This is denied by eye witnesses, who declare that smoke was seen pouring from the Alum Chine's hold several minutes before the explosion occurred.

BODIES IN THE MORGUE.

At a late hour tonight the bodies of twenty dead had been brought to the morgues in this city, and sixty iojured were in the hospitals.

Estimates of the dead included thirty stevedores and checkers of the John R. Ford Company, employed in transferring dynamite from a barge to the Alum Chine, which was bound for Panama! eight members of the crew of the Alum Chine; six men on the collier Jason, and the captain and several members of the crew of the tug Atlantic. Many bodies, it is beleived, never will be recovered from the icy waters.

Of the injured a score are frightfully maimed. At least fifteen are expected to die.

To night nine of the dead had been identified.

FIRE BEFORE EXPLOSION,

Seamen in small craft and Capt. Van Dyke of the Atlantic saw smoke coming from the dynamite laden Alum Chine a few minutes before the explosion.

The lunch Jerome was alongside the ship and rescued many members of the crew and rushed them to safety.

The witnesses say that when the explosion came the steamer jumped from the water as if a torpedo had struck her and then fell back to fragments in the water, in which were mingled the torn bodies of the dead'

The transport company's scow had been moored to the big steamer and the concussion from the ship's hold blew up the tons of dynamite still aboard the barge in an echoing explosion that increased the carnage and destruction. Several small craft in the harbor are beleived to have been blown to pieces.

The tug Atlantic, which had twice rushed into the rescue before the crash, was racing away when it was caught in the rain of charred wood, hot steel and unexploded boxes of dynamite that fell in a shower for a quarter of a mile around, killing some of the crew outright and setting fire to the vessel.

RESCUED MANY WOUNDED.

Coming up the river at the time was the tug Brittania, and she rushed to the aid of the Atlantic, picking up many of the wounded who had leaped into the water. Some of them are said to have perished before the Brittania could get to them.

The Brittania ran a line to the burning tug and started up the river with her, but the vessel sank before the Lazerretto light house was reached!

For a time it was feared the revenue cutter Guthrie had shared the fate of the Alum Chine, Peter J. Curran, the boarding officer assigned to the ill fated vessel, had left on the Guthrie soon after nine oclock, and it was, therefore assumed the cutter was near the scene of disaster when the explosion occurred. The vessel was three fourths of a mile from the explosion, and Inspector Curran was an eye witness to ehe catastrophe.

STORY OF EYE WITNESSES,

"We had left the place of loading about an hour before," he said, "and stopped only long enough to get the number of the cars, of which three were being unloaded. The work was then in progress. Seven car loads already had been stored, and it was thought the cargo would be complete by evening.

"The Guthrie steamed away to wait for an incoming vessel, and it was while we were moving around that the captain and others noticed fire on the steamer. This appeared to be coming from the fore castle. Captain Dunn of the cutter ordered every window opened, so the explosion expected to come, would not break the glass He then steamed towards the burning vessel. and when three quarters of a mile away the explosion occurred. The Guthrie trembled like a reed in a storm.

Don't let your cold "run on;" you know not what else it may lead into if you neglect it. Besiees, there's no use of having knocked-out feeling when we are prepared to relieve you within an hour, and MAKE XUO WELL within a day or two. At all times, after you see your doctor for your prescriptions, se US for your medicines.

Come to OUR Drug Store.

Franklin Drug Co.

Mrs. Josie Rogers

ANNOUNCES HER

Spring Millinery

OPENING

TUESDAY AND WEDNESDAY
MARCH 11TH, AND 12TH, 1913

We have a pretty collection of Ladies and Misses New Spring hats. Including all of the latest creations in fashionable millinery. The ladies of Statesboro and Bulloch county are cordially invited to call and inspect my line.

MRS. JOSIE ROGERS
West Main St. — Statesboro, Ga.

H CLARK

Dealer in

Groceries, Fruits, Coffees, Teas, Crackers,

Vegetables, Sugar, Rice, Candies, Seed Potatoes

Everything fresh prices right.

We both gain when yo[u] trade here
We both loose when [yo]u don't.

SAID SHE WOULD FAINT

Mrs. Della Long Unable to Stand On Her Feet More Than a Few Minutes at a Time.

Pendergrass, Ga.—Mrs. Della Long, of this place, in a recent letter, says: "For five or six years, I suffered agonies with womanly troubles.

Often, I couldn't sit up more than a few minutes at a time, and if I stood on my feet long, I would faint.

I took Cardui, and it helped me immediately. Now, I can do my work all the time, and don't suffer like I did."

Take Cardui when you feel ill in any way—weak, tired, miserable, or under the weather. Cardui is a strength-building tonic medicine for women.

It has been found to relieve pain and distress caused by womanly troubles, and is an excellent medicine to have on hand at all times.

Cardui acts on the womanly constitution, building up womanly strength, toning up the nerves, and regulating the womanly organs.

Its half century of success is due to merit. It has done good to thousands. Will you try it? It may be just what you need. Ask your druggist about Cardui. He will recommend it.

N. B.—Write to: Ladies' Advisory Dept., Chattanooga Medicine Co., Chattanooga, Tenn., for *Special Instructions*, and 64-page book, "Home Treatment for Women," sent in plain wrapper, on request.

THE CALL FOR THE ATLANTA BIBLE CONFERENCE

March 7-16, Inclusive.

The Fifteenth Annual March Bible Conference will be held in Atlanta, Ga., on March 7th-16th, inclusive. These Conferences have drawn annually ministers, laymen and Bible students form all parts of the country, and from all Evangelical denominations. The Conference itself operates under a charter composed of practically all of the Ministers and Laymen from every Church in Atlanta. It is inter-denominational in support and non-denominational in teaching.

Rev. Len G. Broughton, D. D., of London, is the Director and President of the Conference. The following lines taken from the call which he has issued indicate the line of work for the coming Conference:

"As far as possible, it is our purpose to key the Conference this year to sane Evangelism, which must incorporate a most thorough line of Bible teaching. So far as I am able to direct the Conference it is to be an occasion for instruction and inspiration.

"We have been fortunate this year in being able to secure the strongest platform that we have ever been able to offer; included in this list will be Dr. G. Campbell Morgan, of London, who will arrive in Atlanta with me in time for the opening, and speaking twice daily throughout the Conference. Other speakers who will be given from one to two hours daily will be: Dr. James M. Gray, of Chicago; Rev. J. I. Vance, D. D., of Nashville, Tenn.; Dr. W. R. Wedderspoon, of Washington, D. C.; Dr. John R. Sampeny, of Louisville, the Baptist Seminary; Dr. E. Y. Pierce, of Chicago, Secretary of the International Sun-

day School Committee, Dr. W. M. Morrison, of Africa; Dr. Lacy Moffett of China. Special railroad rates have been granted. Those desiring further information are requested to write to Rev. John W. Ham, 78 Luckie Street, Atlanta, Ga."

CHICAGO HAS A SNEEZING FIRE

225 Bags of Burning Sulphur Rout Drug House Employes and Firemen.

Chicago, Ill.—This year of grace may pass into history as the year of the big sneeze, taking rank with the "year of the big wind."

Precisely at 10:30 o'clock Saturday forenoon, there was a chorus of sneezes on the first floor of the wholesale drughouse of Peter Van Schaak and Sons Company, on West Lake Street. At 10:32 the wave of sneeze spread over the second floor until presently 125 employes, ker-chooing explosively, rushed into the street.

Explanation of the outburst was found in the fact that 225 bags of sulphur were on fire in the basement.

Crowds attracted by the fire engines rushed to the scene, but retired sneezing. The fumes spread to adjoining buildings and their occupants emerged on the street, red-nosed, red-eyed and sneezing.

Firemen rushed into the basement, but quickly retreated sneezing and dragging twelve of their number who had been overcome by the fumes.

So pungent were the fumes that only one stream of water could be applied to the fire.

AGRICULTURAL SCHOOLS TRUSTEES

Named by Governor Brown—Appointments for 1st, 2d, 3rd and 11th Districts.

Atlanta, Feb. 9.—New trustees of the eleven district agricultural schools for terms ending September 22d, 1918, have been named by Governor Brown.

The trustees for the schools in the First, Second, Third and Eleventh Districts follow:

First District: Burke, S. G. Story; Jenkins, Joe P. Applewhite; Screven, J. W. Overstreet; Emanuel, T. J. Kent; Bulloch, S. L. Moore; Effingham, J. T. Wells; Chatham, J. Randolph Anderson; Bryan, T. M. Morgan; Liberty, D. W. Baggs; McIntosh, George E. Atwood; Tattnall, B. F. Alexander; Toombs, F. M. Smith.

Second District: Berrien, J. J. Knight; Tift, J. L. Pickard; Worth, Frank Park; Colquitt, J. B. Norman, Sr.; Thomas, J. S. Montgomery; Grady, Dr. J. B. Warnell; Decatur, J. W. Calihan; Mitchell, J. L. Hand; Miller, C. C. Bush; Baker, M. A. McRainey; Early, Walter G. Park; Dougherty, H. T. McIntosh; Calhoun, J. E. Godwin; Clay, W. B. Hattaway; Terrell, J. R. Mercer; Randolph, R. L. Moye; Quitman, S. A. Crumbley.

Third District: Wilcox, J. M. Warren; Crisp, J. P. Hughes; Lee, H. L. Long; Dooly, D. L. Henderson; Pulaski, T. B. Ragan; Twiggs, R. L. D. Hughes; Houston, J. J. Houser; Macon, W. E. Vance; Stewart, D. B. Fitzgerald; Webster, J. R. Stapleton; Schley, J. B. Williamson; Taylor, Walter E. Steed; Crawford, J. L. Dent; Sumter, Crawford Wheatley; Ben Hill, I. Gelders; Bleckley, Dr. Thomas D. Walker.

Eleventh District: Johnson, B. T. Houser; Laurens, Jas. S. Simmons; Dodge, Dr. J. D. Herrman; Montgomery, H. B. Folsom; Telfair, Echol Graham; Irwin, H. J. Quincey; Jeff Davis, James A. Cromartie; Appling, D. D. Gillmore; Wayne, Oscar Hall; Glynn, W. S. Symons; Camden, J. S. H. Davis; Pierce, John A. Strickland; Ware, W. L. Stanton; Clinch, C. M. McLamb; Charlton, W. H. Oliff; Coffee, H. C. Metchel; Echols, T. C. Hoe; Lowndes, L. L. Webb; Brooks, F. M. Austin; Wheeler, Douglas McArthur.

Hastings Prolific Corn Yielded 214 Bushels On 1 Acre

If you are going to plant corn this spring, either for the corn club contests, or to fill your own corn-crib, the corn to plant is Hastings' Prolific.

Official United States government records show that this corn has yielded more to the acre than any other corn planted in the Southern states. Hastings Prolific won the Georgia record with 214 bushels to one acre. Hastings' Prolific won the Mississippi record with 225 bushels to one acre; the Arkansas record with 172 2-3; the Florida record, 129 1-4. Hastings' Prolific has won five-sixths of the corn club prizes in Georgia. It has made records in every Southern state.

This corn is not only immensely prolific, but produces a grain and forage of the finest quality. It is not merely a prize-winning corn. It is the corn that it will pay you best to plant year-in and year-out, for sale and for your own use.

Prices: Packet, 10 cents; 1-2 pint, 20 cents; pint, 30 cents; quart, 50 cents; postpaid. Peck, not prepaid, $1; bushel, $3.50. Order today, or if you want more information write for our big free catalogue. It is full of agricultural information. It is a good book to have on the farm.

H. G. HASTINGS & CO.,
Atlanta, Ga.—(Advt.)

Chufas for Sale

I have about 40 bushels of fine chufas for sale at $1.00 a peck,
Arthur Bunce
Statesboro, Ga., No. 3.

Saw Mill.

Location wanted will buy timber or saw for other parties can not move for less than 150 M ft.
Arthur Howard Brooklet, Ga. 1

Eggs for Hatching

Prize winning Ancorios and White Plymouth Rocks eggs for sale, $1.50 per setting of 15.
Price list and circular free.
Arthur Bunce
Statesboro, Ga., No. 3.

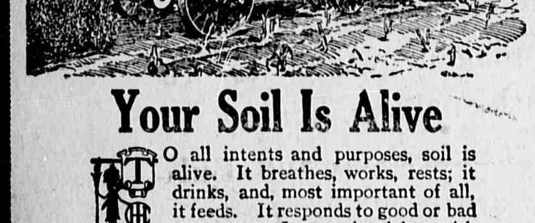

Your Soil Is Alive

TO all intents and purposes, soil is alive. It breathes, works, rests; it drinks, and, most important of all, it feeds. It responds to good or bad treatment. It pays its debts with interest many times compounded. Being alive, to work it must be fed. During the non-growing seasons certain chemical changes take place which make the fertility in the soil available for next season's crop. But this process adds no plant food to the soil. Unless plant food is added to soil on which crops are grown, in time it starves. There is one best way to feed your soil. Stable manure, which contains all the essentials of plant life, should be spread evenly and in the proper quantity with an

I H C Manure Spreader

I H C manure spreaders are made in all styles and sizes. There are low machines which are not too low, but can be used in mud and deep snow, or in sloppy barnyards. They are made with either endless or reverse aprons. Frames are made of steel, braced and trussed like a steel bridge. Sizes run from small, narrow machines to machines of large capacity. The rear axle is placed well under the box, where it carries ... per cent of the load, insuring plenty of tractive power. Beaters are of large diameter ... winding. The teeth are square and ... The apron drive controls the ... insuring even spreading whether the machine is working up or down hill, or on the level. I H C spreaders have a rear axle differential, enabling them to spread evenly when turning corners.

I H C local dealers handling these machines will show you all their good points. Get literature and full information from them, or write

International Harvester Company of America
(Incorporated)
Atlanta Ga.

Like the Coffee of Paris You Can Drink It at Midnight

Try French Market Coffee on your own table—just once. Note its delicious aroma and flavor—its smoothness, its exhilaration. Drink several cups at midnight—compare it with other coffees.

The Original French Blend

FRENCH Market Coffee is the identical old French blend, brought to New Orleans by immigrants from Paris over a hundred years ago. Tourists and travelers know it. They rarely fail to visit the old French Market, when in New Orleans, to drink cup after cup of the marvelous coffee that has made the French Market world-famous.

Until the establishment of the French Market Mills and the perfecting of the new, air-tight, hermetically-sealed package, genuine French Market Coffee could be had nowhere else.

But now we are able to place this historic blend—this delicious French coffee, in your grocer's hands ready for your instant call.

Unlike Ordinary Coffees

WE import direct in original bags the famous Pan-American coffees, including the famous Blue Mountain Coffee of Jamaica, the choice of Guatemala, Caracas and Bogota.

This comes in ships, through warm summer seas. No cold climates affect, injuriously, the delicate coffee beans. The very choicest product, the fine private-estate grown coffee, is bought by the French Market Mills.

These fine coffees are correctly combined in exactly the right blend and proportion.

It takes almost twice as long to roast French Market Coffee as it does ordinary coffee.

Yet all the flavor and aroma—all the refreshing and stimulating qualities of the coffee—are retained and intensified.

Packed in Air-Tight Tins

THUS we deliver to your grocer genuine French Market Coffee—this coffee like you get in Paris or Vienna—in all its freshness and unequaled flavor.

Beware of Imitations

YOU will be offered "French" coffee stated to be "The same as French Market Coffee." You must be careful to see that the picture of the old French Market, with the name "French Market Coffee," is on the label.

This is the only genuine French Market Coffee.

Try it once and you'll agree "There is only *one* real old French Market flavor."

FRENCH MARKET MILLS
(New Orleans Coffee Company, Ltd., Proprietors)
NEW ORLEANS (76)

Before you Buy your Fertilizers Consider These Vital Facts.

Every farmer knows the need of fertilizer; that each crop takes a certain amount of Nitrogen Phosphoric Acid and Potash out of your soil.

If these plant foods are not replaced, the soil becomes worn-out, and crops dwindle to almost nothing.

There must be enough of each element.

An abundance of one plant food and the lack of another never brings big yields. For one plant food cannot take the place of another.

To supply these three elements in forms that will feed the crops every day is the one important point.

And far... fertilizer... For in... ed toget... are ofte... chemic... ners prefer the chemically mixed fertilizer to ... that are dry-mixed or home-mixed. ... dry mixing the crude materials are only mix... ner. No chemical action takes place. The goods ... n sticky, undrillable, and less available than the ... lly mixed goods.

M... suital... bread... any of the materials sold for home-mixing are not ... le. Mixing flour and salt and water does not make ... So it is with fertilizers.

... mix... Chemically mixed fertilizers are as superior to dry-... ed or shovel-mixed goods as bread is to wheat.

"AA" QUALITY FERTILIZERS

To decied by analysis guarantees what brand you will use has not been simple.

For analysis while helpful is not safe as as an exclusive guide in buying fertilizers

The value of fertilizer depends upon the form in which the plant foods exist as well as the number of pounds of plants.

Two fertilizers with the same analysis may differ greatly in value.

For one may be made of materials so quickly available that they may leach away, or so slowly avaliable to be of little value.

Therein lies a big difference that analysis alone never shows.

The real difference is never shown only in the real test——the field test.

So we seured those most about crop ... various men, expert ... men who know ... ed, we employed ... s on different crops ... They focused on mixing fertiliz... their attention up... ply the need of ... ers that would sup... kind of soil. ... very crop on every ...

They reali... Nitrogen (th... foods) had ... Because it ... washed o... Nitr... able as ... improv... that ... soil, ... ed that the benefits of ... most costly of plant ... etofore been fleeting. ... very unstable—easily ... your soil. ... hat would become avail... times was one of our ... A source of Nitrogen ... ould not be washed out of your ... was one of our adoptions.

We improved where improvement as possible. We employed these elements in forms that would keep "AA" fertilizers from being acid—that would not sour the land.

So in every material we improved where improvement was possible. We used new materials where they were better than the old, but we accepted none until after competitive tests they were proven worthier.

After years of improvement, we believe that these fertilizer come pretty close to fertilizer perfection.

From analysis other brands may seem the same, but analysis only shows the number of pounds of plant foods. It does not show the forms in which those plant foods exist.

It is in the fields that the value of our precautions and improvements are most plainly shown. If you are among those who has never tried "AA" brand fertilizers—resolve to try these fertilizers this year. Write our nearest sales office for full information and the name of our nearest dealer.

The American Agricultural Company.

Excursion Fares Via C. of Ga

To Chattanooga, Tenn., and return account, Laymen's Missionary movement of Southern Baptist, to be held Feb. 4-6 1913.

To Atlanta, Ga., and return account National Campaign Convention, Laymen's Missionary Movement 9-10,-12.

To Mobile, Ala., and return account Mardi Gras Celebration, Jan. 30 Feb 4

To Pensacola, Fla., and return account Mardi Gras Celebration, Jan 30 Feb. 4.-1913.

To New Orleans, La., and return account Mardi Gras Celebrrtion, Jan to Feb. 4 1913.

To Columbia, S. C. and return account Fifth National Corn Exp Jan 27 to Feb 9 1913.

To Washington, D. C. and return account Presidential Inauguration, Mar 4 1913.

CRAWFORD & COMPANY

508 Reynolds Street, Augusta, Georgia.

Cash Buyers

Dry Hides, Green Hides, Furs, Wool, Beeswax, Tallow, Otter skins and Mink sksns

Ship us Your Chickens, Eggs and Coutry Produce.
Ship us your Dressed Hogs

WE SELL COW PEAS.
Write For Prices

Wood's Seeds For The Farm and Garden.

Our New Descriptive Catalog is fully up-to-date, giving descriptions and full information about the best and most profitable seeds to grow. It tells all about

Grasses and Clovers,
Seed Potatoes, Seed Oats,
Cow Peas, Soja Beans,
The Best Seed Corns
and all other
Farm and Garden Seeds.

Wood's Seed Catalog has long been recognized as a standard authority on Seeds. Mailed on request; write for it.

T. W. WOOD & SONS,
SEEDSMEN, RICHMOND, VA.

PAINT NOW.

Have your painting done now by a practical house painter. Satisfaction guaranteed.
W. H. Cannon, Statesboro, Ga.

Subscribe for The News

THE MUSICIAN'S DREAM REALIZED

A. B. CHASE PIANOS

Grands, Uprights, Players.
The Piano with a Lifetime Guarantee

Unequaled in tone, touch and durability.

PRICES THE LOWEST, TERMS EASIEST

Ask the man who owns one---a full supply always on hand.

For full information and descriptive list, call on or write

L. A. RUSSELL PIANO CO.,

BROADWAY AND SEVENTH STREET AUGUSTA, Ga.

NOW IS THE TIME TO LIST YOUR FARM LAND

IF YOU WANT TO SELL NFXT FALL

Come to see me and we can talk over the matter. I have a grat many western inquiries now for farms, and by having a long time list I can get you a good place.

Yours truly,

J F FIELDS Real Estate

QUININE AND IRON-THE MOST EFFECTUAL GENERAL TONIC

Grove's Tasteless chill Tonic Combines both in Tasteless form. The Quinine drives out Malaria and the Iron builds up the System. For Adults and Children.

You know what you are taking when you take GROVE'S TASTELESS chill TONIC, recognized for 30 years throughout the South as the standard Malaria, Chill and Fever Remedy and General Strengthening Tonic. It is as strong as the strongest bitter tonic, but you do not taste the bitter because the ingredients do not dissolve in the mouth but do dissolve readily in the acids of the stomach. Guaranteed by your Druggist. We mean it. 50c.

RELIEVES PAIN AND HEALS AT THE SAME TIME

The Wonderful, Old Reliable Dr. Porter's Antiseptic Healing Oil. An Antiseptic Surgical Dressing discovered by an Old R. R. Surgeon. Prevents Blood Poisoning.

Thousands of families know it already, and a trial will convince you that DR. PORTER'S ANTISEPTIC HEALING OIL is the most wonderful remedy ever discovered for Wounds, Burns, Old Sores, Ulcers, Carbuncles, Granulated Eye Lids, Sore Throat, Skin or Scalp Diseases and all wounds and external diseases whether slight or serious. Continually people are finding new uses for this famous old remedy. Guaranteed by your Druggist We mean it. 25c, 50c, $1.00

There is Only One "BROMO QUININE" That is LAXATIVE BROMO QUININE Look for signature of E. W. GROVE on every box. Cures a Cold in One Day. 25c.

Cabbage Plants! Farmers ORDER your Cabbage Plants NOW.

Fresh and direct from our seed beds, and save the middle man's profits.

Our Plants are Grown Near the Sea Coast

Making them Strong and TOUGH, and will stand Severe COLD without injury. All varieties.

Prices as follows:

1,000	$1 25
5,000	5 00
10,000	8 00

Address all orders to

Meggett Plant Company.
Box 10. Meggett, S. C.

Has Cured Worst Cases and You Can Try It at Our Risk.

Yes, try Zemo. That's all you need to do to get rid of the worst case of eczema. You take no chance, it is no experiment. Zemo is positively guaranteed to stop itching, rash, raw, bleeding eczema, make a pimpled face sooth and clean. Zemo is a wonder and the minute applied it sinks in, vanishes, leaves no evidence, doesn't stick, no greasy, just a pure, clean wonderful liquid and it cures. This is guaranteed. Zemo is put up by the E. W. Rose Medicine Co., St. Louis, Mo., and sold by all druggists throughout America, and in Statesboro by the W. H. Ellis Co Drug Store.

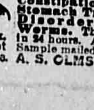

MOTHER GRAY'S SWEET POWDERS FOR CHILDREN,
A Certain Relief for Feverishness, Constipation, Headache, Stomach Troubles, Teething Disorders, and Destroy Worms. They Break up Colds in 24 hours. At all Druggists, 25cts. Sample mailed FREE. Address, A. S. OLMSTED, Le Roy, N. Y.
Trade Mark. Don't accept any substitute.

SEA ISLAND COTTON SITUATION.

There always has been a strong impression in this part of the world that sea island cotton is [illegible] superior to the Egyptian staple, and that spinners used the foreign cotton [illegible], because it was cheaper and could be used as a substitute [illegible]. Recent developments, however, put the question in doubt, especially in view of the improvement in the Egyptian varieties and extension of the culture.

In view of these facts and the discussion as to the advisability of planting sea island cotton this spring, the following will be of interest.

"Special cable despatch to the New York World, dated London, January 25th, 1913.

"The movement for developing cotton culture within the British Empire received a powerful impetus when the British cabinet assented to Lord Kitchener's scheme for borrowing $15,000,000. It is the opinion of experts that by irrigation the Soudan can, in many places, be made to produce cotton not only in large quantities, but of excellent quality.

"The Egyptian crop of 1912 will probably be larger than that produced in any previous year. If present prices are maintained, it should be worth $12,500,000 more than that of 1911."—(Quoted from English Budget authorities.)

The significance of the foregoing lies in the fact that sea island cotton is no longer a specialty, but is simply a surplus to the Egyptian crop. Before the Egyptian crop became a factor in the situation the planters of sea islands were able to dictate pirces for their product within reasonable limits, because no other cotton could compete with it. This is no longer the case. Certain growths of Egyptian cotton have been produced which, according to spinners, serve as an entirely satisfactory substitute for sea island cotton. The whole outlook for the sea island planter has changed. The price of his sea islands will be regulated by Egyptians, entirely regardless of the size of the sea island crop. When a farmer now plants sea island cotton he is producing an article which may yield very poorly, owing to unfavorable seasons, and yet sell at a very low price, because a large Egyptian crop has been produced. This is what has actually occurred during the present season and the sea island producers have not only gotten a low price for their small crop, but have actually found that the bulk of this small crop is thus far very slow of sale, because it is virtually a surplus over and above the Egyptian crop which has not yet gone entirely into consumption. Producers of Egyptian cotton are well satisfied with prices obtained for their staple, and the latest information is to the effect that they will largely increase their acreage this spring.

The sakel cotton, which is the principal competitor of sea islands, is said to produce more cotton per acre, more lint to seed, and is also said to mature earlier than any other growth of Egyptian cotton. The farmer who plants sea island cotton this spring is, therefore, undertaking to compete with those who can produce more cotton, earlier cotton and cotton which is equally as good or better than sea islands, and which can be produced at a much cheaper figure. If he attempts to increase his yield and lower his price, the Egyptian planters will simply underquote him.

The exports from Egypt to the United States, figuring in 400-pound bales, up to January 17th, were 123,060 bales this year, against 53,522 last year.

As sea island land is well adapted for the production of upland cotton, it would seem the part of wisdom for the sea islands producer to plant the ordinary upland cotton, rather than to continue planting sea island cotton, which the spinners have demonstrated by their action this season, is not required, as long as they can secure Egyptian cotton. If there was a good demand for sea island cotton at a reasonable price the farmer could figure whether it was more profitable for him to produce sea island cotton at that price than to produce upland cotton at current quotations, but there seems at the present time to be little or no demand from consumers, and if the producers of this section continue planting something which is not wanted and in competition with a growth which can easily swamp them, their policy would seem little short of suicidal.—Savannah News.

More!

Make your horses and mules give you *more* work, your cows *more* milk, your chickens *more* eggs, your hogs *more* meat and fat, by mixing a small dose of

Bee Dee STOCK & POULTRY MEDICINE

with their regular feed. This tonic medicine improves the appetite, digestion, and general health, of farm animals and fowls, and its regular use will multiply your profits.

"We gave Bee Dee Stock Medicine to two cows and their flow of milk was doubled."—J. L. Cole, Coin, Tenn.
P. A. 10

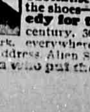

ALLEN'S FOOT-EASE
The Antiseptic powder shaken into the shoes—The Standard Remedy for the feet for a quarter century. 30,000 testimonials. Sold everywhere, 25c. Sample FREE. Address Allen S. Olmsted, Le Roy, N. Y.
Trade-Mark.
The Man who put the EE'S in FEET.

Why Salves Can't Cure Eczema

Since the old-fashioned theory of curing eczema through the blood has been given up by scientists, many different salves have been tried for skin diseases. But it has been found that these salves only clog the pores and cannot penetrate to the inner skin below the epidermis where the eczema germs are lodged.

This—the quality of penetrating—probably explains the tremendous success of the well known liquid eczema remedy, oil of wintergreen, thymol, glycerine, etc., as compounded in D.D.D. Prescription.

We have sold other remedies for skin troubles but none that we can recommend as highly as this for we know that D.D.D. stops the itch at once. We just want you to give D.D.D. a trial. That will be enough to prove it.

Of course all other druggists have D.D.D. Prescription—go to them if you can't come to us—but don't accept some big profit substitute.

But if you come to our store, we are so certain of what D.D.D. will do for you that we offer you a full size bottle on this guarantee:—If you do not find that it takes away the itch AT ONCE, it costs you not a cent.

FRANKLIN DRUG COMPANY,

T. S. HEYWARD

Quick Work Brings Justice, and the Restoration of all Things.

NO, 1

Savannah, Ga., January 17, 1913.

Dear Sir:

I beg to advise you that I have servered my connection with the Heyard-Williams Co., which conceen I formed with my friend, Fillmore Williams, four years ago. You know that I must have had good and sufficient reasons for doing so.

You can find me at No. 21 Bay street, east, prepared to sell you the finest Fertilizers of every kind, including materials, for quick delivery, and to assist you in money matters and take care of your cotton business as usual.

Capt. P. H. Haddon is interested with me in above business.

Yours faithfully, T. S. HEYWARD

No. 2 Phone 2294.

T. S. HEYWARD

Cotton Factor and Commission Merchant
Fertilizers, Bagging and Ties.
Representing as Sole Agent the Largest Concerns in the World.
Fertilizer Material of Every Kind.
Fertilizer Motto: The Best on Earth for the Earth.
Represented by
P. B. HADDEN
W. M. BOSTICK
21 Bay Street East
Savannah Ga.

No. 3

T. S. HEYWARD

(Year 1913)
COTTON, BAGGING AND TIES
FERTILIZERS

Represeuting
The Armour Fertilizer Works,
Georgia Chemical Works,
The American Manufacturing Co.
Warren, Jones & Gartz.
122 BAY STREET EAST SAVANNAH GA.
Bell Phone 440. Ga. Phone 745.

No. 4 Not Yet Issued.

T. S. HEYWARD

(Yeer 1913)
COTTNN BAGGING AND TIES
FERTILIZERS
20 BAY STREET, EAST SAVANNAH GA.

Representing
The Armour Fertilizer Works (Tuscarora Brands).
Georgia Chemical Worke (application still pending).
The American Manufactu Company, New York and Brooklin, N. Y., largest manufacturers of Cotton Bagging, Rope, Twine, etc., in the world.
Warren, Jones & Gratz, agents for Carnegie Steel Cotton Tie Mills.

It will be seen from the comparrison of the last two cards of my business, 1902 and 1913, that there is practically no difference except that I have to leave my old telephone number, 440, with the Heyward-Williams Company. I had the phone for 11 years.

GUANO!

We as heretofore are representing______

THE GEORGIA CHEMICAL WORKS
Who Manufacture the FAMOUS
PATAPSIC
And other well known brands of ...
... s also
We will have with ... Brannen
D. B. Lester and A ... BRANNEN.
SORRIER & ...

THE STATESBORO NEWS.
(Incorporated.)

Operated by J. R. Miller, Lessee.

Published Tuesdays and Fridays, At Statesboro, Ga., by The Statesboro News Publishing Company.

Entered at the post office in Statesboro, as 2nd class mail mat-

STILLMORE GETTING BUSY

If there is anybody who does not believe there is a genuine movement on for the creation of Stonewall County, with Stillmore as its County Seat, a short visit to that section will convince them that there is such a move on foot.

The people of Stillmore and suround̄ing country are making a determined fight for a new County, and it looks like they are going to succeed.

There has been a clammor for a new County in that section for several years. Certain insurgent elements of the old counties have been petitioning for a County Seat at various places, until they have brought the people to believe that they ought to be cut off into a new County, but in doing so they believe that the County Seat should be located at a point where it will serve the public interest to the best advantage. Therefore, with Stillmore's magnificent railroad facilities, with three railroads crossing there, running out in six different directions, leaves no argument as to where the County Seat should be located.

Our friends at Metter have been wanting a new County for several years, and they now have one coming to them. They have grown tired of riding the railroad trains for twenty miles to attend Court and they are now to be rewarded by having this distance to their County Seat cut just half in two. It is only ten miles up to Stillmore, and with a double daily passenger train service, there is no reason why the County of Stonewall, with Stillmore as the County Seat, should not fill a long-felt want.

Messrs. M. R. and Morgan Akins, J. M. and J. J. Thompson, and P. H. Preston constituted the Bulloch County share of the great crowd that attended the inauguration of President Wilson, in Washington this week.

Miss Mattie Coleman of Moultrie is spending some time with the family of her brother, Mr. G. C. Coleman.

SENATOR BACON KEEPS OUT OF PATRONAGE SQUABBLE—ALEXANDER TO GET FINE PLUM.

By James B. Nevin.

Washington, March 5.—Despite again various wars and rumors of wars (and that little "despite" is coming in for a steady working job nowadays) the following Georgians seem to be sure to land various plums.

A. O. Blalock to be collector of internal revenue.

Hooper Alexander to be district attorney for North Georgia.

Howard Thompson to be marshal for North Georgia.

Robert Hitch to be district attorney for South Georgia.

All of these gentlemen were good Wilson men and good Hoke Smith men in the primaries.

In making up the list of Georgia postmasters, moreover, the signs all point to a distribution along those same lines, all the way down the line.

Senator Bacon does not seem to be profoundly interested in the patronage question. He is deeply concerned with the nation's foreign affairs and with his prospective duties as president pro tem of the Senate. Besides, Mr. Bacon was but recently named for another full term of six years in the Senate, and there appears to him, no doubt, no immediate necessity for bothering with his fences or undertaking the organization of a machine.

In short, the impression is gaining ground all the time that the right of senatorial veto of O. K. in Georgia affairs has been placed largely if not altogether in the hands of Senator Smith.

To Make Favors Countable.

There is, of course, no question that Senator Smith will be a candidate to succeed himself in the Senate, and his partisans here fail to express the slightest surprise or disapproval that he should elect to put his friends on guard in Georgia. His unique status in the Senate and his nearness to the new president make it reasonably sure that he can deliver the goods where he pleases, as a rule. And that he is determined to deliver the same where it will be known that he did the work can hardly be doubted by one who uses his eyes and ears about this national capital and cares primarily to get at the truth of what is going on, with an intent to state it in unbiased form.

Those who came here from Atlanta, Georgia and vicinity—and there were thousands who did—unite today in saying that Tuesday's big inauguration festivities, with the climax of joy that the night brought, was the biggest thing of the kind they ever saw. The parade was a wonder, and Georgia was very conspicuous in it. There was no military from any section that made a finer impression than the Georgia boys did, and when they passed the big reviewing stand in front of the white house, they were cheered to the echo, time and again. In the grandstand, just off Lafayette park, immediately in front of the white house, 10,000 people watched the passing troops. Georgia was cheered more, perhaps, than any others, unless it was the great West Point cadet display.

Notwithstanding the fact that the big inauguration show is all over and Washington, theoretically, has settled down to humdrum things, the Georgia visitors are slow in getting away. In the grand rush for trains last night and today the Dixieland visitors have been conspicuous by their absence.

Dixie Folks Linger.

While many of them came, and saw and all have had a good time, they still seem disposed to linger on and see what may happen, as this thing of a Democratic administration in Washington is a novelty, anyway, and one never can tell. Most of the sojourners will leave eventually, clad in political rags and tags, and few in velvet gowns; but that thought has not yet sunk as deep into some minds as finally it must.

Despite the protests and denials of the faithful, the rumor persists that the new president has not yet brought himself quite to believe that he should let bygones be bygones in Georgia, and withhold all feeling against the State in that it went for another in the primaries. Mr. Wilson had his heart set on carrying Georgia in the primaries, and thought he surely would do so. If he had, Georgia likely would have a cabinet place to its credit today. As it was, the only man in the State who might have landed one of those berths, had he so elected, is Senator Hoke Smith. It is an open secret that President Wilson practically offered him the attorney generalship, but he declined. It may have been that Georgia would have landed a cabinet assignment, anyway, had the congressional delegation been able to get together on either Barrett or James R. Gray. But this seemed impossible, and so Georgia will have no place about the official family table of the new president.

Drummer's Key to Situation.

Washington already begins to look like a banquet hall deserted. Every outgoing train is packed and jammed with tired and surfeited visitors and another 24 hours should see practically normal conditions restored.

Three brass bands, marching up Pennsylvania avenue this morning within 100 yards or so of one another, served to point a moral and adorn a tale for one observant person along the way. The first band was from Massachusetts, and the observant person remarked that the bass drummer was carrying his own drum and beating it all by himself. The next band was from Maryland and the observant person remarked that the bass drummer of that band had a man carrying the drum in front while he carried it behind and did the beating. The third band was from Georgia and the observant person remarked that the bass drummer in that band had a colored brother hitched on in front of the drum and another hitched on behind, while he did nothing more than beat the drum, make a big noise and have an easy time of it.

"That's the way things are to be in this country under this new administration," said the observant person. "Dixie is in the saddle and riding to glory."

EASTER OPENING OF BEAUTIFUL MILLINERY

We invite you to attend our Easter Opening of Spring Millinery on March 13th, 14th and 15th.

All of our Hats are purchased from prominent New York City houses, who employ Master Designers and expert workers only.

Remeber the dates and come to the opening. You will find our hats beautiful and our prices conservative.

BROOKS SIMMONS COMPANY

The KIND of DRESSES A WOMAN RAVES OVER

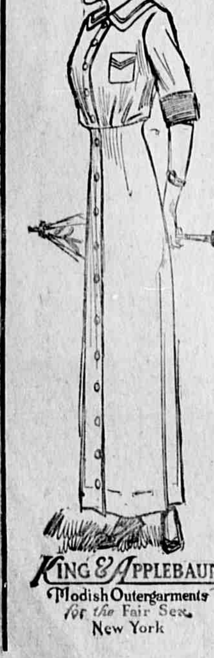

Dainty enough for afternoon tea, yet quiet enough for street wear Need we speak of the usefulness of such dresses? They are reasanably low in price, even the prettiest of them.

Every garment is of far bett r material and very much more carefully cut and made than you might expect from the price.

$3.75 to $7.50

BROOKS SIMMONS CO.

Notice

New Statesboro Restaurant is sold to G. Fysicfulos & Company, and is not responsible for old debts and everything will be in better shape than ever before,

NEW STATESBORO RESTAURANT

Assignee's Sale

Georgia,—Bulloch county:

Under and by virtue of the authority vested in me by a certain Deed of Assignment, made by C. W. Akins, Assignor, to Homer C. Parker Assignee, dated February 18th, 1913, and recorded in the Clerk's office in Bulloch county, Georgia, in Deed Record No. 41, folios 467 8; I will sell to the highest bidder for cash, on Monday March 17th, 1913, at 11:00 o'clock a. m. at C. W. Akins old stand, in Colfax Bulloch county Georgia, the following described property:

That certain stock of Merchandise consisting of dry goods, clothing, shoes hats, notions, groceries, drugs hardware, farming implements and sundry other articles of merchandise, the same being the stock of goods formerly owned by C. W. Akins and now located in the the store building formerly occupied by the said C. W. Akins at Colfax Georgia.

Also the fixtures in said building which were owned and used by the said C. W. Akins in conducting the said mercantile business.

Also the open accounts due to the said C. W. Akins by various and sundry parties, the same having grown out of the conduct of said business.

Prospective bidders may confer with or write to the undersigned for additional information if such is desired. This March 7th 1913.

Homer C. Parker
Assignee.

FOR SALE

Fertilizer Distributor, good as new, For particulars and price call on E. M. Anderson, Executor estate of D, L. Kennedy.

Notice to Debtors and Creditors.

All parties indebted to T. B. Moore of Bulloch county deceased, are requested to come forward and settle same, all parties holding claims against this estate will please present them to me. This March 7th 1913

G W Ellabe, Daisy, Ga.

BUILDING BILL NOW A LAW.

It is a source of general satisfaction to our people to know that the public buildings bill escaped the veto of President Taft—which came before him a short time before the end of his term. The fact that our appropriation of $50,000 is still in the bill, and the prospects are fine for the erection of the building, is good news. Fifty thousand dollars will put up a nice building, which will add materially to that section of the City. Just when steps will be taken to begin the advertising for beds remains to be seen.

CLAXTON AND GLENNVILLE DISAGREE.

The efforts to come to an agreement between the two proposed new counties, with Glennville and Claxton as their County seats, have fallen through, and there will probably be war to the finish between these two intended stars to be added to Georgia's crown.

The committee appointed in the meeting at Claxton on Friday afternoon went over to Glennville on Saturday and made an effort to get an agreement on a dividing line, but the reports from this conference are anything but encouraging. Glennville proposes to run her line within four miles of Claxton and about the same distance from Reidsville. After some unexplained delay the Claxton delegation were admitted to the Glennville meeting for conference, but we are informed that a delegation from Reidsville, headed by the ordinary, were refused admittance.

The Glennville people feel that they have elected the representative and are in a position to dictate terms to the "outsiders." A report from Liberty County is to the effect that a big kick is coming from them. They assert that Glennville is taking too much of her white population.

As the matter now stands it leaves the Claxton proposition well nigh stranded.

COTTON SEED FOR SALE.

Five hundred bushels of Stoney's Select Upland Cotton seed. For sale for planting purposes. They can be found at Messrs. J. W. and H. R. Williams Co., and E. M. Anderson & Son, Statesboro, Ga., and at L. O. Rushing & Co., Register. Price, $1 per bushel. Orders left at either of the above places will be promptly filled. This seed has a record of two and one-half bales per acre, grown on my plantation in Bulloch County.

W. H. SHARPE,
1mo. Halcyondale, Ga.

PROF. USHER FOUND NOT GUILTY.

The jury trying the case of assault and battery against Professor G. E. Usher in the City Court yesterday returned a verdict of not guilty.

Prof. Usher is superintendent of the schools in Statesboro and a few weeks ago had occasion to whip the son of Mr. O. C. Alderman. Mr. Alderman swore out a warrant against him and the case was tried yesterday in the City Court. The trial consumed the entire day.

Prof. Usher was represented by Messrs. G. S. Johnston and Hinton Booth, and the prosecution by Solicitor Fred S. Lanier and Mr. A. M. Deal.

The jury was out only five minutes and returned the verdict stated above, with the word NOT heavily underscored.

The new County of Stonewall takes the fifteen mile creek as its Eastern boundary line and eliminates that large and increasing number of farmers East of the creek who are not clammoring for a new County. In other words, it takes practically everybody who wants a new County, and leaves out practically everybody who does not want a new County.

This is regarded as a splendid settlement of the new County question, as far as it touches that particular section.

Dress making, Children's dresses and Plain Sewing.

Mrs. F. D. Thaxton,
Parish Street.

WILL ORGANIZE FAIR.

Success of Last Fall Fair Commends It to the People Again.

It is now a practical certainty that we will have another Fair this fall. The one last fall proved quite a success, being the first attempt and gotten together in such a short time.

A stock company is being organized and buildings and

There is no question but what we will have larger crowds and draw more people from a distance, and this will mean more business to the people here and a greater interest instilled into our farmers.

grounds will be constructed and the Fair will be made permanent.

This is the outlook now, but it all depends on the reception given the movement by our business men.

If we hold a Fair this fall, the people are going to expect a bigger one and a better one than we had last year, and in order to do this, we will all have to pull together.

NOTICE.

Estimates cheerfully furnished on all classes of work both wood and brick. My work is guaranteed to give satisfaction and contracts turned out with dispatch.

Give me a chance at your work.

S. B. Heddleston, Statesboro, Ga.

Miss Emma Smith is visiting relatives in town this week.

A BOARD OF TRADE TO BE ORGANIZED.

We understand that there is a movement on foot to organize a Board of Trade in Statesboro.

There is no question but what this is the one crying need of the city. Almost any other town in this entire section has a Board of Trade, yet Statesboro has no such organization.

We understand, however, that a meeting will be called in the next few days and a Board of Trade organized here. There are a number of questions that mean much to this city now that cannot be handled any other way than through a good, live Board of Trade.

THE SUPERINTENDENT'S CORNER.

The Bulloch County Teachers' Association met on the first Saturday in March at the Statesboro High School building, with quite a good attendance, although the day was very unfavorable, it being rainy in the morning of the day.

Rev. Mr. Dennis conducted the Devotional Exercises, then the teachers began their pro- the fifth day of next April bSS gram, which was made interesting by those who took part.

The following program was arranged for the next meeting of the Association, which will meet again on the fifth day of next April:

Devotional Exercises, conducted by the Rev. J. F. Singleton.

"Evils of Cigarette Smoking"—Dr. A. J. Mooney.

Debate, "Resolved, That a Compulsory Education Law for the State of Georgia Would be Beneficial for the Schools of Bulloch County." Affirmative, Prof S. D. Alderman, Miss Juanita Gardener, Prof. H. R. Kimbro. Negative, Prof. B. H. Ramsey, Miss Zulienne Lane, Prof. John Ross. Speeches limited to ten minutes.

Round table discussion continued.

Session from 10:30 to 1:00 o'clock. Teachers are urged to be there ontime.

So far, the most of the schools of Bulloch County have had easy sailing, as there has been but a few cases of contagious disease to keep down the attendance. Very few schools that are near the danger line for dismission for lack of the required attendance. The result of good attendance on the part of the pupils will be very beneficial to the school children throughout the whole County.

Teachers will take special notice of the following list of books, which they are expected to get and read during this spring:

Manual for Georgia Teachers—County Superintendent's price—Free.

Hodges' Nature Study and Life—Ginn & Co., Commerce Hall, Atlanta, Georgia—post-paid, $1.00.

Colgrove's "The Teacher and the School." Charles Scribner's Sons, Temple Court Building, Atlanta, Ga., post paid, $1.00.

"Everyday Problems for Country Teachers," by W. V. O'Shea. $1.25.

If you expect to renew your first grade license, get these books and get prepared, or if you expect to stand this summer's examination, you will have to have the above-named books. Do not overlook this notice.

The next and the last special examination for those who have no license will be given some time the latter part of March. Watch for the notice and be ready to come in and take it.

One of our teachers married the day before she left her home to come to Bulloch to teach, and she found after two months' time spent teaching up here in Bulloch that she could no longer live apart from her better half, so last Friday she gave up her school to return to her husband. She was Miss Ethel Bowles. Do not know whom she married. Her home is in Fitzgerald, Ga.

Mr. M. L. Tinley has sold his interest in the firm of the Blitch-Parish Company. Mr. Adam Jones and Miss Georgia Hagins taking over a large part of his stock in the Company. Mr. Tinley has not decided yet what he will engage in.

FARMING LAND FOR SALE.

I will sell that fine farm located about two and one-half miles west of Statesboro. There is plenty of land cleared for a good two-horse farm, and in a good state of cultivation; also one farm six miles from Statesboro, containing fifty-two acres. And one lot at the end on South Main street in Statesboro. Also one automobile, Cole "30;" will make reasonable terms to parties wanting to buy any of the above property. For further particulars, call on or write

ROGER J. HOLLAND,
Statesboro, Ga.

Mr. H. K. Hulst has moved his Novelty Works and Repair Shop to the concrete building formerly occupied by C. H. Hamilton where he will be glad to serve his frein

THE STATESBORO MERCANTILE CO.

Announce their

SPRING MILLINERY OPENING

TUESDAY AND WEDNESDAY

MARCH 18th and 19th.

The correct styles in tailored and dress hats from the leading fashion centers will be shown. The ladies of the city and surrounding country are invited to call.

New Spring G00ds.

Owing to our late visit to the Eastern markets, our New Spring Goods have been slightly delayed in arriving, but they are now in, and ready for inspection.

They were selected in person by experienced buyers, representing our firm and comprise all that is new and seasonable. They are now on our shelves, and we respectfully invite the people to call and see us, Especial attention is directed to our new Spring line of Shoes for gentlemeh, lakies and children, they include all of the Spring Novelties in foot-wear.

We are prepared to take care of onr customers during the season. and hope to have the pleasure of meeting them when they need anything in our line.

The Statesboro Mercantile Co.

THE BEST SEED OFFER EVER MADE FOR FIFTEEN CENTS.

We send you postpaid 1-2 pound Alexander's New Extra Early Prolific Big Boll Cotton seed and our special 1913 price list of the southern states Standard seeds and plants. This is the newest and best improvement in cotton. It is without a rival and is obtainable from us. This is cotton has made open bolls in 95 days from planting. The amount we send will easily make 400 pounds of seed cotton or more. We make this offer at actual cost in order to introduce it immediately to every farmer in the south, and also to prove that Alexander's seed is always in the lead.

ALEXANDER SEED COMPANY, 908 Broad Street, Augusta, Ga.

CONDENCED STATEMENTS

SHOWING THE CONDITION OF

PEOPLES' BANK

OF OLIVER GEORGIA.

at close of business, January 27th, 1913.

Resources		Liabilities	
Loans and discounts	$74,232.27	Capital stock	$22,500.00
Overdrafts	425 80	Undivided profits	2,198.33
Bonds	600.00	Bills payable	7,000.00
Banking house and Fixtures	4,053 39	Deposits	62,007 33
Cash and in banks	14,394.20		
Total	$93,705 66	Total	$ 93,705.66

We invite your business, and promise every facility consistent with conservative banking.

DIRECTORS:

L. O. Benton, J. J. Tullis, E. C. Hodges, W. J. Newton, Wm. J. Quantock, C. S. Trowell, C. L. Huggins, O. H. Marsh, W. H. Sharpe, W. M. Newton, H. E. Ezell.

Big Yields of Fruit

Call for extensive cultivation, thorough spraying and heavy fertilization. To increase the quantity and quality of your yield per acre, apply

Virginia-Carolina

High-Grade

Fertilizers

at the rate of ten or fifteen pounds per tree, spread well around the tree and worked thoroughly into the soil over the roots.

Our 1913 FARMERS' YEAR BOOK or almanac tells how you may increase your profits per acre $50 or more with Virginia-Carolina Fertilizers, and proper, careful, thorough cultivation. Copy free on request.

Fertilizers Virginia-Carolina Chemical Co.

Virginia-Carolina Chemical Co.
Box 1117
RICHMOND - VIRGINIA
2A

EMPIRE LIFE INSURANCE

Reidsville, Ga., April 24,th 1912.

Fred C. Wallis Agency,
Savannah, Ga.

my thanks for the Empire Life Insurance Check No. 18,473, for Three Thousand Three d and Forty-five Dollars and Twelve Cents ($3,000) in full of my claim on policy No. 25561 in the Empire Life Insurance Company.

The above numbered policy for Three Thousand Dollars ($3,000) was issued to Mr. William Sankey Mattox, deceased, on January 2nd 1911. He had paid only two premiums, amounting to three hundred and Forty Five Dollars and Twelve Cents ($345.12). According to the terms of the policy the company agreed that in event of Mr. Mattox's death, before the policy matured they would refund all premiums paid. This is why they have paid $3,345.12 in settlement of the $3,000 policy.

I cheerfully recommend the Empire Life Insurance Company to any one who contemplates taking out any life insurance. Yours respectfully, EUGENE M. MATTOX,
Temporary Administrator

Reidsville, Ga., April 24, 1912.

Fred. C. Wallis Agency, Savannah, Ga.

Gentlemen: Please accept my thanks for the Empire Life Insurance Company's check No. 278 for Two Thousand Two Hundred and Thirty Dollars and Eight Cents ($2,230.08) in full settlement of my claim on policy No. 25562 in the Empire Life Insurance Co.

The above numbered policy for $2,000 was issued to my brother, Mr. William Sankey Mattox, deceased, on January 2nd, 1911. He had paid only two premiums, amounting to $230.08. According to the terms of the policy the company agreed that in the event of Mr. Mattox's death before the policy matured they would refund all premiums paid. This is why they have paid $2,230.08 in settlement of the 2,000 policy.

I cheerfully recommend the Empire Life Insurance Company to any one who contemplates taking out any life insurance.

Yours truly, LILLIE BELLE MATTOX.

The FRED. C. WALLIS AGENCY.

Savannah, Georgia.

Subcribe For The News

PINE KNOTS AND TAR FOR NEGRO

Another Lynching Saturday in Court House Square of a Mississippi Town—Admits Crime.

Houston, Miss.—While a court stenographer took his testimony, Divel Rucker, a negro, thirty years old, Saturday in the presence of one thousand persons, convicted himself of the murder of a white woman, was condemned to death, and while the sheriff and his deputies looked on, powerless to act, was chained to the steel pump in the court house yard, oil-soaked wood was piled about him, the match applied, and the body incinerated. A member of the mob fired 4 shots into Rucker's body before he died. His ashes were gathered up and carted away, and the crowd dispersed.

The lynching was the second in as many days and followed the killing of Mrs. J. C. Williams, who was clubbed to death in her home here in the day time Thursday and her body thrown in a pit under the house after it had been stripped of a diamond ring and other jewelry. Andrew Williams, negro, was first arrested and charged with the crime. He was taken from jail by a mob and hanged on Friday. The same night Rucker, an employe of Mrs. William's father, was taken into custody and was hidden in a dwelling by the sheriff. Early today the mob ferreted out the hiding place, took the negro from the officers, who were placed under guard, and determined to give Rucker a public trial without official interference. He was led down the street to a convenient spot, the court stenographer summoned and an opportunity given the negro to tell his story.

He was quizzed for two hours. He declared the negro previously lynched to be guiltless. He told in detail of entering the dwelling, of asking Mrs. Williams for money, and being refused, he said he choked and beat her to death.

District Attorney Knox appealed to the throng to forego its vengeance. The crowd listened respectfully, but proceeded with its preparation to execute the prisoner.

For Weakness and Loss of Appetite
The Old Standard general strengthening tonic, GROVE'S TASTELESS chill TONIC, drives out Malaria and builds up the system. A true tonic and sure Appetizer. For adults and children. 50c.

SAYS BLEASE HASN'T EVEN THE GRACE OF A SPIRAL CORKSCREW

State Officer Says That Governor's Opposition Is Feigned and "in the Interests" of Banks and Corporations.

Columbia, S. C., Feb. 8.—"A corkscrew may be crooked, but it has certain symmetry and regularity in its convolutions. The return of the Hon. Cole L. Blease has no such redeeming features," says Comptroller General A. W. Jones, in his return filed this morning to the suit brought to set aside the refunding act and opposing the request made to the court by Gov. Blease for a referee to take testimony in this case.

"The opposition of the Hon. Cole L. Blease to the act of 1812 on the ground of alleged unconstitutionality is feigned, and to the interest of the banks and corporations, which hoped to enjoy the exemptions given them by the act of 1910 and taken away by the act of 1912," continues the comptroller general.

Mr. Jones points out the advantages of the refunding act of 1912 and shows what he says would have exempted from taxation those shares of banks which were invested in state securities, would necessarily cause the exemption of national banks' investments in state and national securities and the consequent loss to the taxpayers of thousands of dollars.

He charged that this is what the governor is attempting to have done. He says that the request of Governor Blease for a referee in this suit is simply to try to thwart the commission in its work, and it was for this reason that he vetoed the act and absented himself from the meetings of the sinkinng fund commission last year.

The legislature passed the refunding act over the veto of the governor and it provides for the refunding of the entire debt of the state, amounting to some $6,500,000 at four per cent. The constitutionality of the act is now being tested in the courts, and the governor is joining in the request to have it set aside.

He made sweeping allegations of illegal acts on the part of the old sinking fund commission. Governor Blease attacked Comptroller General Jones severely in his return to the suit and the comptroller comes back at him in like fashion in the return made by him.

Both are members of the sinking fund commission and bitter enmity exists between them.

To Cure a Cold in One Day
Take LAXATIVE BROMO Quinine. It stops the Cough and Headache and works off the Cold. Druggists refund money if it fails to cure. E. W. GROVE'S signature on each box. 25c.

Strayed

from my place five miles south of Register one black female hog about February 1st has pigs wherever she may be marked swallow fork and upper bit in one ear crop and under bit in the other one sow and three pig some where about the same time as other but not together marked two splits in each ear liberal reward for information of either or both

H. L. Akins.

Cures Old Sores, Other Remedies Won't Cure.
The worst cases, no matter of how long standing, are cured by the wonderful, old reliable Dr. Porter's Antiseptic Healing Oil. It relieves Pain and Heals at the same time. 25c, 50c, $1.00

Removal Notice.

It is with pleasure that we announce are now in our new store, No. 355 West Broad Street.

Just across the street from our old location where we will be pleased to have our friends call when in the city. In the event that it is not convenient to come to town send us an order through the mails and your wants will be promptly filled. Enclose a money order for the amount and state what you want and we'll do the rest.

Respectfully,

H. HOROVITZ.

TO OUR COUNTRY FRIENDS

We take this opportuniy to invite you to call on us when in Savannah, where you will always find a cordial welcome, and where your wants in our line will have prompt attention. We are now prepared to assure our friends that we can make prompt shipments by first express leaving the city and will spare no pains in giving you a prompt service.

Star Supply Company

Dealers in

NEAR BEER, ETC.

328 West Broad Street — Savannah, Georgia.

IRISH LAND REFORMS

Congested Districts Board Has Been Doing Good Work.

Face of Country Is Now Changed—Tenants Given Enlarged Holdings and Better Dwellings—Clanricarde Still Stubborn.

Dublin.—The process of redeeming the "agricultural slums" of the west and south of Ireland goes on apace. When the land act of 1903 was passing through the house of commons the chief secretary, Mr. Wyndham, pleaded for a free hand to redeem these "rotten and rigid communities," as he called them. He got all the powers he asked for, but they proved of little avail. As soon as the act was passed the well-to-do farmers rushed in with purchase agreements and the tenants on the congested estates were forgotten.

It was not till the amending land act was passed in 1909 that any big effort could be made to deal with this problem. The amending act increased the funds and the powers of the congested districts board and the board has been going ahead with schemes at a great rate since. In its report for the year 1912 the board states that it has purchased some of the poorest estates on the western seaboard in the counties of Donegal, Mayo, Galway, Clare, Kerry and West Cork and are going on with schemes for the improvement or enlargement of the holdings and dwellings.

The officers have been so busy inspecting lands for the purpose of purchase and resale to the tenants as economic holdings that the actual transfer to the tenants is not being effected as rapidly as could be desired. At present some 20,000 tenants are paying rent to the board, pending the improvement and resale of the holdings, the annual rental being between $700,000 and $800,000. There are still about 2,000,000 acres of unsold land in the congested districts, the purchase price of which is estimated at $80,000,000.

The board is trying to get possession of all this land as fast as it can. As a rule it has not found it necessary to put its powers of compulsion into force, but in the case of the estates of the marquis of Clanricarde it is being fought every inch of the way. Some of the fiercest struggles of the land war took place on these estates in County Galway and the representatives of the dispossessed tenants are now waiting to have the lands taken from the landlord and restored to them. The landlord would not listen to offers of purchase by the board. The board has set the law in motion to acquire the lands compulsorily and the first steps in the courts have been taken already.

The marquis of Clanricarde is now seeking an injunction to restrain the estates commissioners and the board from taking the lands compulsorily, and even if he is defeated in these proceedings he can cause further delay by taking the case to the court of appeal. It was his unwillingness to listen to any proposals for the restoration of the evicted tenants on his estates that induced parliament to grant compulsory powers to the congested districts board. It will be a queer anomaly, therefore, if he succeeds in preventing this old sore of the land war from being healed. The board states that it is quite impossible to conjecture when a final decision may be obtained in the case.

The holdings along the western seashore are very small and of very poor land and the conditions under which the occupiers and their families live are appalling. The dwelling houses are in many cases mere insanitary huts unfit for pigs. It is here that the work of the board has been most beneficial. Wherever the members have been able to acquire untenanted land alongside an estate of that kind they have been able to lift the people out of their wretchedness and poverty. The farms are rearranged and new houses built and the farmers and their families are given instruction on the management of the new farms.

In some districts, particularly those situated inland, where grazing land was available in large tracts for purchase and addition to the tenants' holdings, the whole face of the country has been changed by the operations of the board. Well kept and well cultivated farms are to be seen instead of the wretched holdings of the past, and neat, clean houses replace the mud hovels in which the people used to live. The congested districts board also assists in developing cottage industries and sea fisheries, but its chief work is land settlement, in which it has been very successful.

BETS ON LENGTH OF PRAYER

Wesleyan University Student Expelled For Gambling While in Chapel.

Middletown, Conn.—Betting on prayers as a sportive diversion during chapel, has resulted in the expulsion of a prominent member of the senior class from Wesleyan university, according to the assertions of students here. The member in question was overheard "laying odds," it is declared, on the length of a prayer being made by one of the most venerable members of the faculty. Charges of irreverence were brought against the offending senior and his dismissal promptly followed.

Child Welfare Work Organization.

Cities all over the country have been aroused by the announcement that A. K. Hawkes, the Atlanta philanthropist, contemplates the organization of a national society to be devoted exclusively to child welfare work. Mr. Hawkes has received letters from leading public men in many parts of the country heartily endorsing the idea and promising it their active co-operation at the proper time. Mr. Hawkes, who is already the founder of a number of philanthropic institutions and contributor to many more, has reached the decision after life-long experience that the way to help humanity is to begin helping the child. To encourage good and useful citizenship, and not only to teach, but practically to demonstrate that America offers an honorable future for every child born into the world, whether in the lowest state of poverty and misfortune, or in more favorable conditions. The society will be nation-wide and undenominational, with headquarters in one large city and branch offices in every village, town and municipality in the United States. It will be the only organization in the world whose work and charities will be exclusively and entirely devoted to the interest of all child life.

Georgia a Musical Center.

The state of Georgia is rapidly forging to the front as one of the real musical centers of America. Keener and keener local interest is taken in musical doings, because of the fact that famous names are continually being more and more associated with the "old red hills." Last week when a well known associated company was in Atlanta for an important engagement, Atlantians were overjoyed to welcome as chief conductor Carlo Nicosia, a former resident of Georgia, and not very long ago a regular member of the faculty of Brenau college. Among those who welcomed him and congratulated him on his international fame, was Dr. H. J. Pearce, president of that institution, who was in Atlanta for the opera. Another musician of international experience who has become thoroughly identified at this time with the musical future of Georgia is Dr. Percy J. Starnes, Atlanta's city organist. Somebody has recently described him as "the guy who put the muse in music." Doctor Starnes has found in his developing some wonderful voices in the big chorus that has been organized here, and also among students of Brenau college, where he is now a member of the faculty.

Hospital Nurses Dislike Dogs.

Nurses of a certain sanitarium on Capital avenue are accused of poisoning several dogs in the neighborhood, in order, it is alleged, that the barking animals should not disturb their slumbers. Citizens have made complaint, and the affair is being investigated by the police. That somebody is systematically poisoning the dogs in the Capitol avenue neighborhood has already been established beyond doubt. The latest victim is a dog that was a favorite of the children in the neighborhood, a pretty water spaniel, valued at $200, the property of Walter C. Oberst, a well known newspaper man. The dog, which was the pet of the family and the whole neighborhood, was found dead from poison. Mr. Oberst himself is making no charges against anybody. Whether his dog's death was due to accident or design he cannot say. Mr. Oberst simply reported the circumstances of his loss to the detective department. It is learned from the police that several other complaints have been lodged from the same part of town, and it is claimed to be known as a fact that the nurses of a certain sanitarium—there are several on Capitol avenue—have been poisoning dogs. The ill-fated water spaniel, "Jack," was a dog well known to local newspaper men. They have more than once accompanied Mr. Oberst, who is the Atlanta manager of the Western Newspaper Union, on duck hunting expeditions; they consequently know "Jack's" value and regret his loss.

Senator Smith's New Banking Law.

If Senator Hoke Smith succeeds in putting through an amendment to the national banking law, which he has already introduced in congress, Georgians, as well as people all over the country, will be able henceforth to borrow money on real estate direct from national banks. The change is generally approved by citizens and by bankers generally. The only reason given against it in the past has been that national banks were not designed to accept collateral that could not be immediately realized upon in case of forfeiture. Senator Smith believes that he will have little difficulty in passing his measure at the next session of congress. He will make no effort to force it through at the present session.

Girl Disappears.

Another fifteen-year-old girl has strangely disappeared in Atlanta; John U. Nix, of 626 Chestnut street, has asked the city police to help him locate his daughter Essie. She is a pretty girl with jet black hair and hazel eyes.

Stanley Interprets Labor Laws.

Interpreting the child labor laws of Georgia, H. M. Stanley, commissioner of commerce and labor, has ruled that before a child can work in or about any factory that an affidavit as to his or her age, date of birth, whether or not such a child is an orphan without other means of support, has a widowed mother or disabled or aged father dependent upon the labor of such child and as to school attendance, must be filed in the office of such factory in addition to a certificate from the ordinary of the county where such a factory is located.

Statement of the Condition of

THE BANK OF STATESBORO

Located at Statesboro, Ga., at the close of business Feb. 25th, 1913.

RESOURCES.	
Loans an Discounts	$298,140 38
Demand Loans	9,385 39
Time Loans	
Overdrafts, unsecured	249 30
Bonds and Stocks owned by the Bank	1,000.00
Banking House	30,000.00
Furniture and Fixtures	3,262.01
Real Estate	10,015.21
Due from Banks and Bankers in this State	17,51[illegible]
Due from Banks and Bankers in other States	27,18
Currency	4,12[illegible]
Gold	21[illegible]
Silver, Nickels, etc.	945 18
Cash Items	920 44
Total	312,950.49
LIABILITIES.	
Capital Stock Paid in	75,000.00
Surplus Fund	45,000.00
Undivided Profits, less Current Expenses, Interest and Taxes Paid	9 506.48
Due to banks and bankers in this state	2,009.71
Individual Deposits subject to Check	111,489.08
Time Certificates	69,560.35
Certified Checks	
Cashier's Checks	384.87
Bills payable, including time certificates representing borrowed money	
Total	312,950.49

State of Georgia, Bulloch County.

Before me came S. C. Groover Cashier of Bank of Statesboro, who, being duly sworn, says that the above and foregoing statement is a true condition of said Bank as shown by the books on file in said Bank.

S. C. GROOVER

Sworn to and subscribed before me, this 9th day of Dec., 1912.

HOWELL CONE
N. P., B. Co. Ga.

Piles Cured in 6 to 14 Days
Your druggist will refund money if PAZO OINTMENT fails to cure any case of Itching, Blind, Bleeding or Protruding Piles in 6 to 14 days. The first application gives Ease and Rest. 50c.

Statement of the condition of

THE FARMERS BANK

Located at Pulaski, Ga., at the close of business Feb. 25, 1913.

RESOURCES	
Loans and Discounts	$14,031 22
Overdrafts, unsecured	58 65
Bonds and Stock owned by the Bank	
Banking House	1,700 00
Furniture and Fixtures	650 00
Other Real Estate	
Due from Banks and Bankers in this state	522 28
Due from Banks and Bankers in other states	1,227 20
Currency	1,369 00
Gold	
Silver, Nickels, etc.	319 04
Cash Items	
Expense Account	
Total	19,777 39
LIABILITIES	
Capital Stock Paid in	15,000 00
Undivided Profits,	457 04
Due Unpaid Dividends	
Individual Deposits subject to check	4,263 55
Time Certificates	35 00
Cashier's Checks	21 80
Total	19,777 39

State of Georgia, County of Bulloch:

Before me came J. A. Gardner Cashier of The Farmers Bank, who, being duly sworn, says that the above and foregoing statement is a true condition of said Bank as shown by the books of file in said Bank.

J A GARDNER

Sworn to and subscribed before me, this 3rd day of Mar., 1913

W H CONE,
Ordinary B C Ga.

For Rent

One fine six room dwelling located on South Main St.. For rent, apply to J. H. Anderson, Statesboro route No. 4. or J. J. E. Anderson Statesboro

Biliousness Banished Forever.

Dr. Herrington's Liver Pills For Georgia People Boon to All Liver, Kidney and Stomach Sufferers.

Waynesboro, Ga., Jan. 1st, 1913.—Dr. L. P. Herrington is my physician, and has been for several years. I use his Liver Pills For Georgia People whenever I need a cathartic. It is a pleasure for me to recommend them. They do their work thoroughly without griping, and I believe they ought to be in every home. P. L. CORKER, President First National Bank, Merchant and Planter.

Dr. Herrington's Liver Pills For Georgia People represent the life work of Dr. L. P. Herrington, of Waynesboro, Ga. In them is the fruit of his twenty-five years of success as a physician and surgeon and these pills are the same as those used by him in his private practice and are prepared under his close supervision.

They are absolutely pure and harmless and are pleasant and easy to take. They bring prompt and sure relief and may be depended upon to work wonders in practically all cases of ***biliousness, headache, indigestion, pain in the side, malarial fever, bilious fever, hemorrhagic fever*** and ***liver, kidney and stomach disorders.***

Dr. Herrington's Liver Pills For Georgia People are 25c a box everywhere. If your dealer cannot supply you do not accept a substitute but send the price direct to the Herrington Company, Waynesboro, Ga., and we will send you the pills at once, prepaid.

Sold by

Ellis Drug Co.	Statesboro, Ga.
Franklin Drug Co.	" "
Lively Drug Co.	" "
Metter Drug Co.	Metter, "
Franklin Drug Co.	" "
Register Drug Co.	Register "
Brooklet Drug Co.	Brooklet "

And General Stores

If you want to sell farm land next fall let me have it now.

J. F. Fields

John White & Co.
LOUISVILLE, KY.
Established 1837
Highest market price paid for raw FURS and HIDES.
WOOL on commission

Notice of Removal

I take this method of notifying my friends and customers that I have leased the store recently occupied by Messrs. Aldred & Collins and will move my stock into it in a few days where I will be pleased to meet my friends.

Respectfully,
D. Friedman

Free Flower Seed For Readers of This Newspaper

We want to get in closer touch with you personally and with the people of this county. We want you to know what the great southern seed house, H. G. Hastings & Co., of Atlanta, is doing for the whole south in scientific plant-growing and agriculture.

With this idea in view, we have decided to offer to each reader of this newspaper a magnificent collection of flower seed, sent absolutely free to our customers. Write at once for our big free illustrated catalogue, being sure to mention the name of this newspaper. We pay the postage. The catalogue will tell you all about the way to take advantage of the free flower seed offer.

You should have flowers about your home. Our wives and daughters take naturally to flowers. This offer is made especially for them because we know it will interest them. But the catalogue tells, too, about our big cash prize offer for the Corn Club boys. It tells about our big yielding varieties of corn and cotton—the kinds we grow on our own 3,000 acre farm. It's a catalogue that ought to be in every southern home. Write today and let us send it to you.

H. G. HASTINGS & CO.. Atlanta, Ga. (advt.)

$985 See the Picture of the Car the price puzzles You; Read the description the price astonishes You; Drive the Car the price delights You;

The Overland

As handsome a car as the most exacting buyer could desire. From cooler to tail-light impressive, every line indicating fleetness and power, eloquent of comfort and pleasure, built with faithful regard to genuine quality, correct, invulnerable in every mechanical detail, the best in its class that American skill can produce and money can buy.

That is the Overland.

They don't build only 5,000 of them; nor even 10,000. If they produced no more than that number of cars, they too, would have to ask at least $1300 for the beautiful car we offer at $985 F. O B. Toledo.

They build 40,000 cars this season. They contract for the raw material for this enormous production at one time, pay for it in cash, and thereby secure the best the markets afford, at the lowest prices.

The price includes everything needed for comfortable touring; acetylene engine starter, gas tank, gas and oil lamps, genuine mohair top and top covering, clear vision, rain-vision windshield, Warner speedometer, horn, robe-rail, foot-rest, tire carriers in the rear of the car, etc.

The Overland motor is the best of its type. Some motors—this is an important point—have three main bearings, some only two. Overland motors have five large main bearings; that's one of the reasons why they work without trouble. The whole motor is built for power and endurance.

The Overland model 69 rear axle is of a new and improved type, three-quarter floating; this axle system has all the advantages of the full-floating axle, but none of the shortcomings of the semi-floating axle usually found in cars of moderate price.

The brakes are of new design, overlarge, gradual but powerful in application. They will hold the car anywhere.

In Overland cars the transmission is combined with the rear axle and the drive is in a straight line. Both these features make for saving of engine power and smooth and quiet running.

Come and take a look at it. Compare it with others. Take a ride in the big, fully equipped Overland; it involves no obligation on your part. Then draw your own conclusions. That's all.

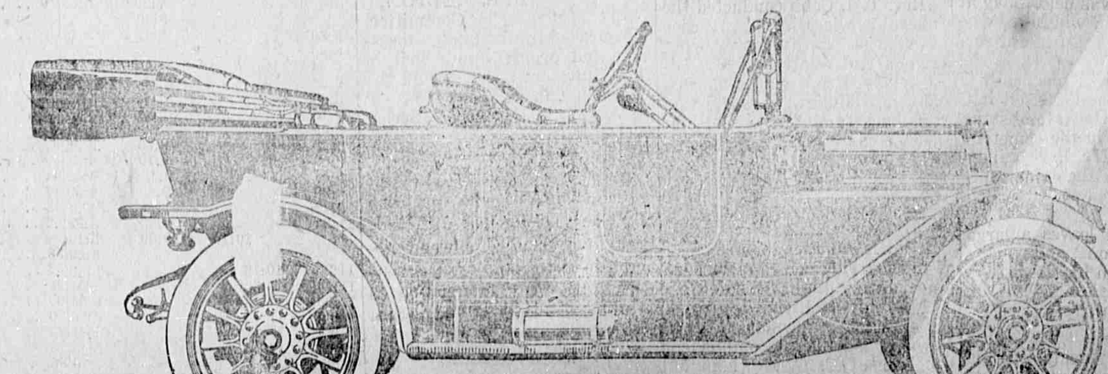

W. H TOWLS Auto& Repair Shop JIMPSE C. JONES, Manager

Local News

Now is the time to buy seed peas while you can get them, and while the price is reasonable. We have a fine lot in stock and would be pleased to show them to you.
E. A. Smith Grain Co

• • •

There was a small crowd out to attend the public sales on Tuesday. There was very little property that went on the block and that brought very low prices.

• • •

Full stock of Feed of all kinds, See us for prices.
E. A. Smith Grain Co

• • •

Rev. Pela Penick, a native missionary from Africa, delivered a lecture to the white people in one of the colored churches here Wednesday night. Quite a number went out to hear him.

• • •

Mr. W. Hoyt Akins came up from Savannah this week and spent a few days with relatives and friends. Mr. Akins is engaged in the carpenter's trade in Savannah.

• • •

Messrs. H. M. Robertson and Charlie Crumly were among those who came up from Brooklet during the week.

Mr. W. W. Coleman of Brooklet was a visitor to the city during the week.

• • •

The folks around here are not worrying very much about the effects of the Webb bill. They see a way still to get some booze. They are worried more over Policeman Peak's efforts to collect dog taxes.

• • •

Miss Dollie Armstrong has returned to her home near Tennille, after a pleasant visit with the family of Mr. T. R. Cox on College street.

• • •

Mr. and Mrs. Chas. G. Blitch of Blitchton spent the day in our town on Sunday, the guest of Mr. and Mrs. Bedford Everett.

• • •

Miss Allie Donaldson has returned from a visit with friends at Lanier.

Mr. Eugene Wallace has returned from a trip to White Sulphur Springs where he went for the benefit of his health.

• • •

Miss Annie Johnston has returned home after visiting at Millen.

• • •

Mr. A. J. Wilson is preparing to rebuild on the same site on which his dwelling was burned some time ago. He will begin work on the building at once.

• • •

Dr. and Mrs. E. K. DeLoach have moved to Columbia, S. C., where they will make their future home. The doctor will go into business in the Carolina capital in the near future.

• • •

Mr. L. T. Denmark was among those who took in the National Capitol during the inauguration ceremonies. He is expected back the latter part of the week.

• • •

Rev. W. O. Darsey was carried back to Scarboro on Saturday, after a months' treatment in the Sanitarium here. His condition was still critical.

• • •

Messrs. B. C. and Linton McElveen have bought the stock of general merchandise from Mr. P. R. McElveen at Arcola and will open up the Arcola Supply Company. They expect to do a general supply business.

• • •

We have had the finest spring weather for the past thirty days ever known in this section, even in the memory of the oldest inhabitants. Look out for a blizzard before the month is out!

• • •

The farmers met in the Court House on Monday and passed resolutions to reduce the sea island cotton acreage. This will be a signal for every fellow who thinks he is smart to put in a big crop because he thinks that his neighbor won't, and he will take advantage of the opportunity to rake off. For this reason, we expect to see the biggest acreage of sea island cotton planted this year that we have had in ten years. These fellows are very shrewd; they jump at all opportunities to take advantage of what their neighbors are not doing. Look out for thirteen cents black seed cotton this fall!

Your sheep, hogs, cattle, horses and mules are subject to deadly attacks of worms. These ravenous pests multiply by the millions, starve your stock, keep them poor, weak, and out of condition.
SAL-VET
The Great Worm Destroyer and Conditioner
is a medicated stock salt that will rid every animal on your place of worms quickly and keep them worm free and healthy. No pay if it fails. No dosing, no drenching. Just put it where all your stock can run to it freely. They will doctor themselves, thrive faster, and put on money-making flesh. Sal-Vet is not expensive. We carry it in six sizes from 75c up. Come in and get a package to try. You will be pleased with the results. We guarantee it.
For Sale by
Lively's Drug Store.

DEATH OF JAMES M. PARISH.

Mr. James M. Parish died at his home in the 1320th district on yesterday morning after a long illness.

The funeral was held today at the Lake church, where a large crowd attended the funeral services.

A coincidence of his death is the fact that the deceased had already had erected a tombstone to his memory in the cemetery at that place. Mr. Parish judiciously selected the tombstone, and had it erected after his own liking.

The deceased leaves a large family connection and many friends to mourn his death.

DEATH OF JOSHUA ELLIS.

On Thursday morning, at his home about two miles from Metter, after a long illness, Mr. Joshua Ellis passed away.

The deceased had been confined to a sick bed for the past month or longer and his death had been daily expected for the past three weeks. The funeral was held on yesterday, at Salem Baptist Church, where he had been a member since the organization of that church about thirty years ago.

Rev. T. J. Cobb conducted the funeral services in the presence of a large crowd of sorrowing friends and relatives. Mr. Ellis belonged to one of Bulloch's old-time families, whose name runs back far into the past history of the County. He leaves a large family connection.

RICHARDSON-NEWMAN.

Following is theannouncement of the marriage on Sunday evening, March 9th, at Stilson, Ga., of Mr. Homer Richardson and Miss Carrie Newman. Miss Newman is the accomplished daughter of C. C. Newman of Stilson, and Mr. Richardson is a prosperous young farmer of Arcola. Their many friends wish them a prosperous and a happy life.

REGISTER DOTS.

Register is hoping to have a new depot in the near future, two carloads of lumber having arrived.

Our school is making fair progress, as the attendance is unusually large.

Simon Williams has again returned to his work in Savannah after spending a few days of illness at his home.

Prof. Ramsey spent Saturday and Sunday in Oliver, visiting relatives.

Remember! Lest you forget, and make a blunder and fail to see "Muldoon's Blunders," come to the school building Friday night, March 21st. If you can't laugh, don't come.

Our genial cashier, G. W. Shattles, is now wearing the proverbial "smile that won't come off." He is now the head of a household establishment at 9991/2 Main street.

F. P. Register, Jr., is finishing up his business course at Douglass Business College, and is expected home the latter part of next week.

Mr. D. M. Rogers is the first to welcome the coming of spring by applying a new coat of paint to his residence on Main street.

IN MEMORY OF BROTHER D. J. ROBBINS.

Who departed this life, November 1, 1912, in the 28th year of his life.

Brother Robbins was born in Bulloch County, Ga., on July 20, 1885. He was the eldest son of John B. and Elizabeth Robbins. They still survive him.

In his boyhood days he was a quiet and obedient boy, and was devoted to his parents.

At the age of sixteen he united with Macedonia Baptist Church, and was a loyal member and a model Christian, ever generous, to a fault, and devoted to the Church.

He was married May 20th, 1910, to Miss Juannetta Driggers, and during their short career of married life was a devoted husband.

In April, 1909, he joined Mill Ray Lodge I. O. O. F, and proved himself to be a devoted member and loyal Odd Fellow, ever found at his post of duty. Round by round he had climbed the official ladder of the Lodge until at the time of his death he had reached the round next to the top, having been elected to, and was serving his Lodge as Vice Grand Chancellor at the time of his death. But alas! it is always the sweetest flower that is plucked by the Gardener, and Brother Robbins was called to answer the summons from that grim monster, Death, and was forced to cross that dark river from whose brink no traveller ever returns.

As we enter the Lodge room, and turn to greet the Vice Grand Chancellor, we find he is absent. His seat is vacant. His regalia hangs idly on his chair, his gavel is lying on his table—but Brother Robbins is not there.

No more will we hear his cheerful voice as he performs the last duties of his station in the Lodge room. No more will we hear the sound of his gavel as the Lodge is closed, for he has gone to join his darling little babe that preceded him to Paradise by only five short weeks. He is gone, but not forgoten.

Mill Ray Lodge has lost a useful member by his death, and a page in the records of the Lodge dedicated to his memory shows to the world that we cherish his memey still.

Our chain that is of love a token
By Grim Death is broken,
But at the pearly gates we think
We will find this missing link.

C. B. MILEY,
J. J. EVANS,
H. B. MELTON,
Committee.

Approved by the Lodge in session and ordered published in the "Statesboro News" and the "Bulloch Times."

C. B. MILEY, Sec.
C. P. KIRBY, N. G.

Strayed.

from my place 1 mile from Jimp one black female hog with long bushy tail, marked slit and upperbit in both ears. Left about Feb. 20th. Any information as to her whereabouts will be rewarded.
H. E Roberts,

Mr. J. Blitch Parish and sister, Mrs. W. H. Aldred, were called to Macon on account of the serious illness of their brother, Mr. Jacob Parish, who is not expected to live.

Millinery Opening!

We will have on display in due time a handsome line of

Spring Styles in Ladies' Hats and Millinery Goods

A visit from the ladies of Statesboro and vicinity will be appreciated,

Mrs. J. E. Bowen.

PROGRAMME

Union Meeting Bullock County Association, to be Held with Register Baptist Church, March 28-30, 1913.

Friday.

10:30—Opening Exercises, conducted by J. B. McKitrick.
11:00—Sermon by Rev. T. J. Cobb.
Dinner.

Afternoon.

1:30—Organization.
1:45—Subject, "How to Study the Bible."
Opening discussion by Rev. D. H. McDaniel.
2:30—"Why Should Christians Hold Their Church Membership Where They Live?" Discussed by Rev. A. R. Richardson and others.
7:00—Sermon by Rev. A. R. Richardson.

Saturday.

9:30— Devotional Exercises.
MILER— Galley TWO— Lewis
conducted by Rev. L. N. Chappell.
10:00—Subject, "God's Ownership of the Christian." Discusion opened by Rev. J. F. Singleton.
10:30—Subject, "The Trio of Christian Virtues, Faith, Hope, and Charity." Discussion opend by W. H. Cone.
11:00—Sermon by Rev. J. F. Singleton.
Dinner.

Afternoon.

1:30—Subject, "The Spirit-Filled Life." Discussion opened by Rev. W. D. Horton.
2:15—"Subject, "Should a Church Retain a Deacon Who Fails to Discharge His Duty as a Deacon?" Discussion opened by A. M. Kitchens.
7:00—Sermon by Rev. W. D. Horton.

Sunday.

10:00—Mass Meeting in the interest of the Sunday School work, in charge of the Associational Sunday School Committee, consisting of W. C. Parker, P. C. Hagins and W. M. Tanlady.
11:00—Sermon. (Preacher to be named by meeting.)

OBITUARY.

In loving remembrance of J. L. Hollingsworth, who departed this life the first day of February, 1913. He was married to Macy Hodges the 24th day of April, 1911, makin ghis stay on earth twenty-nine years, nine months, and seventeen days.

He leaves to mourn his loss, father, mother, three sisters, two brothers, a wife and two children. Through his sickness he was never heard to murmur. He bore his suffering well. He never talked of dying. He would say, "When I get well, mama," and talk of what he wanted to do. Try to be reconciled to God's will, dear father.

A precious one from us is gone,
Avoice we loved is still;
A place is vacant in our hearts,
Which never can be filled.
God in his wisdom has recalled
the bloom His love has given;
Though Jasper's body slumbers here, his soul is safe in heaven.
Jasper is gone, but not forgotten;
Never shall his memory fade.
Sweetest memories ever linger
Around the grave where he was laid.
'Tis hard to break the tender cord,
When love has bound the heart;
'Tis hard, so hard, to speak the words,
"We must forever part."
Dearest Jasper, thou hast left us
And thy loss we deeply feel,
But it is God that has bereft us,
He can all our sorrow heal.
Yet again, we hope to meet thee
When the day of life has fled,
And in heaven we hope to greet thee,
Where no farewell tears are shed.

(Written by his heart-broken sister and sister-in-law, Lizzie Hollingsworth and Alice Hollingsworth.)

Mr. W. L. McElmurray came down from Waynesboro this week and has been engaged in inspecting fertilizers. Bulloch has no inspector under the present management, and has had none since the editor of this paper tendered his resignation, nearly a year ago.

A jury in the case of the State vs. Jeff Morris in the City Court this week returned a verdict of not guilty in a charge of fishing without license in the Ogeechee River. It was alleged to have been a violation of the State game and fish law, but the jury took Mr. Morris's side of the matter, and returned a verdict as above.

CAR LOAD OF MULES.

Just received—a full car load of fine Tennessee mules. Parties needing a good mule would do well to see me.
W. T. SMITH.

The friends of Mr. J. Austin Brannen will regret to learn of his illness at his home in the upper part of the County.

Savannah & Statesboro Ry.

TIME TABLE NO. 29.

Taking Effect at 12:01 P. M. Sunday November 17, 1912

Westbound				Eastbound			
SECOND CLASS		FIRST CLASS Passenger		FIRST CLASS Passenger		SECOND CLASS	
Freight Daily Ex Sunday	Mixed Daily Ex Sunday	Daily	Daily	Daily	Daily	Mixed Daily Ex Sunday	Freight Daily Ex Sunday
23	9	85	87	88	86	10	22
p.m.	a.m.	a.m.	p.m.	a.m.	p.m.	p.m.	a.m.
		7:20	3:00	9:45	6:10		9:30
		8:00		9:00	5:22		9:16
8:30		8:15	3:45	8:50	5:07		9:00
8:46		8:24	3:54	8:45f	5:02f		9:08
8:54		8:30f	3:59f	8:40f	4:57f		9:00
9:02		8:40f	4:04f	8:35f	4:52f		8:47
9:10		8:47f	4:09f				8:30
9:18		8:53f	4:14f	8:29f	4:48		8:09
9:44		9:02	4:23	8:22	4:40		7:30
9:48		9:06	4:26	8:19	4:37f		6:50
9:56		9:10	4:32	8:15	4:32		6:44
10:04		9:15f	4:40	8:09f	4:27f		6:30
10:30		9:25	4:50	7:55	4:20		6:20
10:42		9:36f	5:00f	7:45f	4:10f		6:38
11:00		9:43	5:07	7:38	4:03		5:20
	10:10	9:50	5:10	7:25	4:00	3:20	
			5:20	7:20		3:17	5:00
11:20	10:13		5:23	7:17		3:14	4:40
11:44	10:36f		5:45f	6:55f		2:50f	4:20
12:05	11:13		6:05	6:35		2:25	4:20
12:20	11:42		6:20	6:20		1:55	4:05
12:29	11:54f		6:29f	6:11f		1:45f	3:56
12:45	12:20		6:45	5:55		1:30	3:40
1:05			7:10	5:35			3:15
1:25			7:30f	5:15f			2:55
1:45			7:55	5:00			2:35

TIME TABLE NO. 29 Effective 12:01 a. m., November 17th, 1912.		
Miles	STATIONS	Miles
0	Savannah	92
20	Cuyler	72
24	Blichton	68
26	Eldora	66
28	Olney	64
30	Ivanhoe	62
32	Hubert	60
36	Stilson	56
37	Helmy	55
39	Arcola	53
48	Truckers	51
41	Brooklet	48
44	Preston	44
48	S., A. & N. Junction	38
53	Statesboro	39
52	S., A. & N. Junction	38
58	Colfax	34
65	Portal	27
68	Aaron	22
73	Miley	19
78	Garfield	14
83	Canoochee	9
88	Matlee	4
92	Stevens Crossing	0

W. B. MOORE, AUDITOR

D. N. BACOT, SUPERINTENDENT

THE STATESBORO NEWS.

$1.00 Per Yerr — Statesboro, Georgia Friday, March 14, 1913 — Vol 12 No. 17

WE'LL DO IT.

"My main trouble," said a farmer, "is in keeping track of what I take in and pay out." We presume this is true of a great many people, and we wish to offer this plan of overcoming the trouble. Deposit all your funds in the bank as fast as received, and make all expenditures by check. From the bank records you can always tell the source, amount and date of your income, and your checks show on their face the amount and reason for all expenditures. Your bank book is a record of all transactions, simple, complete and convenient. In other words, let the bank keep your books for you.

BANK OF STATESBORO,
Statesboro, Ga.

The friends of Mr. J. Austin Brannen were pleased to see him on our streets one day this week after an illness of several weeks.

• • •

Wednesday was the last day for filing for the April quarterly term of the City Court. It is noticeable that there is a decided falling off in the number of cases filed as the summer approaches.

• • •

Mrs. E. C. Oliver received a telegram on Wednesday announcing the death of her sister, Mrs. Judge John H. Pitchford at Tahleque, Okla., which occurred on Tuesday night.

• • •

Rev. M. H. Massey of Dalton has been visiting his many friends in Statesboro during the past few days.

The fine spring weather is making the farmers hump in their crop preparation work. There are a good many wise weather prophets, though, who are predicting some more killing frost before the real spring sets in.

• • •

The friends of Prof. and Mrs. E. C. J. Dickens will sympathize with them in the trouble the latter is having with one arm. It is feared that the limb will have to be amputated.

For Sale Cheap.

Upright Mahogany Case Piano perfect condition, less than half price buys it. Other house hold goods cheap see
F. D. THACKSTON
Donehoo Store

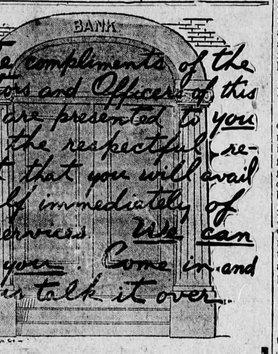

The way we treat our customers is one golden rule that has made this a success.

FIRST NATIONAL BANK, STATESBORO, GA.
Capital, $50.000 Surplus, $14,000
OFFICERS AND DIRECTORS:
Brooks Simmons, - - - - President — J. E. McIroan, - - - Vice President
J. W. Johnston, Jr., - - - - Cashier — S. Edwin Groover, - - Asst. Cashier
Brooks Simmons, J. E. Field,
W. W. Williams, W. H. Simmons,
W. G. Brannen, J. E. McCroan.
Jno. B. Rushing,

MRS. H. S. BARR, JR., BADLY BURNED.

On Sunday morning, while sleeping in a chair in front of an open grate, Mrs. Henry S. Barr, Jr., was seriously burned.

Mr. Barr was on the outside of the house, and had left his wife asleep in the chair as described, she having suffered from a case of toothache the night before and lost sleep. He heard her screams and ran to her assistance, finding her prostrate on the floor with her clothing afire, having been ignited from the burning quilts, with which she had wrapped herself in the chair. He tore her clothing from her and thereby saved her life. She was badly burned on her arms and body. While her condition is painful, it is thought that the burns will not prove fatal.

BONDS ARE SOLD.

The recent issue of fifty-four thousand dollars of sewerage bonds recently authorized has been sold to a Chicago concern, the price of the same being fifty-four thousand and seventy-five dollars above par, for the entire block. The bonds will be delivered in a short time when active work will be started in the pushing of the sewerage work.

Mr. John Cameron, sixteen years ago a citizen of Bulloch County, residing on the Elias McElveen farm about four miles South of Statesboro, returned Wednesday after an absence of many years. Mr. Cameron is now living in House Valley, S. C., not far from Augusta, Ga. He says he hardly knew the old town when he blew in on the Savannah and Statesboro train, arriving over a road that has been built since his departure. He at once went out looking for his old-time friends, many of whom had passed away during these years. He served on the first grand jury in the new court house, which at that time was considered one of the best in South Georgia. When he returns he finds that plans have been accepted for its remodeling and enlargement, that the progress of time has outgrown the capacity of the then magnificent building in which he sat as a grand juryman for the first session held in the building. He returned to his South Carolina home in the afternoon.

FARMING LAND FOR SALE.

I will sell that fine farm located about two and one-half miles west of Statesboro. There is plenty of land cleared for a good two-horse farm, and in a good state of cultivation; also one farm six miles from Statesboro, containing fifty-two acres. And one lot at the end on South Main street in Statesboro. Also one automobile, Cole "30;" will make reasonable terms to parties wanting to buy any of the above property. For further particulars, call on or write
ROGER J. HOLLAND,
Statesboro, Ga.

Mr. W. B. Martin is preparing to enter business in Dublin in the same line as this here He will continue the business at this place but will move his family there.

• • •

The heavy rains during the past few days has made many of the streams impassable, and the public roads are in bad condition.

• • •

Mr. Frand O. Miller is back from Montezuma and will have charge of the mechanical department of The News, this will givethe editor more time to get out among the people and will enable us to get the paper out on time.

• • •

Cora Mae, the daughter of Mr. and Mrs. J. G. Blitch fainted on Friday afternoon during the thunderstorm in which the school building was struck by lightning. Physicians were called and the young lady was soon restored.

MERCER PLACED IN BANKRUPTCY.

An involuntary petition brought by the creditors of Mr. M. Mercer, of Metter, has placed his affairs in bankruptcy.

Judge McDonnel, the referee in bankruptcy, has named Mr. George S. Haines of Savannah as trustee, and the affairs of the Metter merchant will be closed up in the bankruptcy court.

Under an agreement with certain creditors, Judge S. L. Moore had been acting receiver for some time, but the bankruptcy proceedings relieves him of further management of the affairs of the firm.

DEATH OF MRS. WILLIE TRAPNELL

On Friday morning Mrs. Willie Trapnell died at her home at Metter, from an attack of pneumonia. The remains have been held out of the ground since then by reason of the rainy weather, they will be intered at the Jake Tuesday.

Dr. and Mr. George S Roach of Woodcliff are in town visiting the family of Mr. E. C. Oliver. Dr. Roach states that this is his first visit to Staterboro in forty two years, he has seen nothing here that he recognizes not even the old walnut tree that sets in the center of the town.

• • •

Mr. J. N. Akins has soldhis interest in the stables to Mr. C. C. Simmons and will move back to his farm at Colfax,

We are glad to have the opportunity of extending to the public an invitation to attend an all-day sing given at the Brannen school, three miles southeast of Statesboro, fourth Sunday of this month.

Very able leaders have been secured for the day. This being the first sing of the season, lets all go, with baskets of course, and each and every one take a part.

Sunday 'Movies" In Atlanta

Atlanta, Ga., March 16.—For the first time in her history Atlanta enjoyed moving pictures on Sunday, but the chances are that today will be her last oppurnity for some time to come.

It is understood that to-morrow an ordinance will be introduced in Council and will be passedby a vote which will secure it repassage over she mayor's on Sunday, whether admission is charged or not.

The programme offered in all the nine houses open to day were of the highest educational quality and the music was either religious or classical. There was no vaudeville allowed.

All the proceeds over the expenses of running the houses went to the families of the two firemen who were recently killed in Atlanta while discharging their duties.

No admission fee was charged but here was a contribution box at the door, and it is stated that about eighty per cent of those who entered contributed, some considerably more than the regular admission price.

The shows were attended by thousands, it being estimated that the combined crowds totaled 15,000 The crowds at times were so large that the Chief of Police Beavers made his rounds, he was unable to enter some, and in other cases was obliged to stand in the rear

"Let us knock the spots off" your clothes—supply your dyes too!

Easter is coming soon. Come to our store and make the children have fun dyeing Easter Eggs. You can also change the faded color of that old waist dress and ribbon, and make them look bright, fresh and NEW. This is economy. Our Grease and Stain Removers will make your old clothes presentable. Get our preparations for brightening silverware. Our drug store always "has it."

Come to OUR Drug Store.
Franklin Drug Co.

NOW IS THE TIME TO LIST YOUR FARM LAND

IF YOU WANT TO SELL NFXT FALL

Come to see me and we can talk over the matter. I have a grat many western inquiries now for farms, and by having a long time list I can get you a good place.

Yours truly,

J F FIELDS
Real Estate

H CLARK
Dealer in

Groceries, Fruits, Coffees, Teas, Crackers, Vegetables, Sugar, Rice, Candies, Seed Potatoes
Everything fresh prices right.
We both gain when you trade here
We both loose when you don't.

Kilpatrick Cross, M. D.
(Office in Holland Building)
Opposite Post Office
Phone 49 M
Statesboro, : Georgia

WATSON'S TRIAL NEXT WEEK.

NOT LIKELY THAT THE ACTUAL TRIAL WILL TAKE PLACE UNTIL WEEK BEGINNING MONDAY, MARCH 24.

Thomas E. Watson, author, editor, historian and lawyer, will very probably be put on trial, on the charge of sending obscene matter through the mail, in the United States district court at Augusta during the week beginning March 24.

The indictment against him, which was found by a federal grand jury by a vote of 12 to 11, will be sounded next Monday, but an assignment of the case will probably be made for the ensuing week. This will be necessary, as both the government and the defendant will desire to summon witnesses who live at a distance.

District Attorney Alexander Akerman and his assistants, who are now in Macon, are not devoting any especial effort to preparation for the case, as their evidence will consist almost chiefly of the introduction and identification of the magazine in which the alleged obscene matter was published. It is believed, though no statement has been issued to this effect, that the government will announce "ready for trial" on the date fixed for the hearing of the charge.

The issue of the magazine which prompted the prosecution contained extracts in Latin from a text-book, which, Mr. Watson claims, is used in the instruction of priests in the Catholic Church. He says that the original book has been going through the mails for years, and that even since his indictment he has procured a copy of it by mail. He claims that if not unlawful for the original book to go through the mails, neither is it a violation for Watson's magazine to print excerpts from it.

It is stated in the Augusta papers that Mr. Watson has engaged Attorney Luther Z. Rosser, of Atlanta, and Robert L. Sykes, of Asheville, N. C., to represent him.

The following regarding Mr. Watson is found in "Who's Who in America:"

"Watson is a lawyer by profession. He is an ex-congressman. He was born in Columbia County, Ga., September 5th, 1856. He studied two years in Mercer University; taught school and admitted to the bar in 1875; practiced in Thomson, Ga.; a member of the Georgia Legislature, 1882-3; Democratic elector-at-large, 1888; member of congress, 1891-3, as populist; defeated at elections in 1892 and 1894; resumed practice of law, 1895. While in congress he secured the first appropriation for the free delivery of mails in rural districts that congress ever passed. Nominated for vice-president of the United States at St. Louis populist convention which endorsed Bryan for president, 1896; for some time conducted populist paper in Atlanta. He is the author of "The Story of France," "Life of Thomas Jefferson," "Life of Napoleon," "Life and Times of Thomas Jefferson." He is now the publisher of "The Jeffersonian," a weekly, and "Watson's Magazine.'"

To Cure a Cold in One Day

Take LAXATIVE BROMO Quinine. It stops the Cough and Headache and works off the Cold. Druggists refund money if it fails to cure. E. W. GROVE'S signature on each box. 25c.

Chufas for Sale

I have about 40 bushels of fine chufas for sale at $1.00 a peck, Arthur Bunce
Statesboro, Ga., No. 3.

Saw Mill.

Location wanted will buy timber or saw for other parties can not move for less than 150 M ft.
Arthur Howard. Brooklet, Ga. 1

Your sheep, hogs, cattle, horses and mules are subject to deadly attacks of worms. These ravenous pests multiply by the millions, starve your stock, keep them poor, weak, and out of condition.

SAL-VET

The Great Worm Destroyer and Conditioner

Is a medicated stock salt that will rid every animal on your place of worms quickly and keep them worm free and healthy. No pay if it fails. No dosing, no drenching. Just put it where all your stock can run to it freely. They will doctor themselves, thrive faster, and put on money-making flesh. Sal-Vet is not expensive. We carry it in six sizes from 75c up. Come in and get a package to try. You will be pleased with the results. We guarantee it.

For Sale by

Lively's Drug Store.

Notice to Debtors and Creditors.

All parties indebted to T. B. Moore of Bulloch county deceased, are requested to come forward and settle same, all parties holding claims against this estate will please present them to me. This March 7th 1913

G W Ellabe, Daisy, Ga.

FOR SALE

Fertilizer Distributor, good as new, For particulars and price call on E M. Anderson, Executor estate of D. L. Kennedy.

The season for the spring millinery openings is here and the ladies are busy admiring new styles. The prices are about what they usually are. You can secure your wife a very nice-looking and fashionable spring hat for about the same price you would pay for a Jersey cow.

THE BEST SEED OFFER EVER MADE FOR FIFTEEN CENTS.

We send you postpaid 1 2 pound Alexander's New Extra Early Prolific Big Boll Cotton seed and our special 1913 price list of the southern states Standard seeds and plants. This is the newest and best improvement in cotton. Itis without a rival and is obtainable from us. This is cotton has made open bolls in 95 days from planting. The amount we send will easily make 400 pounds of seed cotton or more. We make this offer at actual cost in order to introduce it immediately to every farmer in the south, and also to prove that Alexander's seed is always in the lead.

ALEXANDER SEED COMPANY. 908 Broad Street, Augusta, Ga.

CONDENCED STATEMENTS

SHOWING THE CONDITION OF

PEOPLES' BANK

OF OLIVER GEORGIA.

at close of business, January 27th, 1913.

Resources		Liabilities	
Loans and discounts	$74,232.27	Capital stock	$22,500.00
Overdrafts	425 80	Undivided profits	2,198.33
Bonds	600.00		
Banking house and Fixtures	4,053 89	Bills payable	7,000.00
Cash and in banks	14,394.20	Deposits	62,007.33
Total	$93,705 66	Total	$ 93,705.66

We invite your business, and promise every facility consistent with conservative banking.

DIRECTORS:

L. O. Benton, Wm. J. Quantock, W. H. Sharpe,
J. J. Tullis, C. S. Trowell, W. M. Newton,
E. C. Hodges, C. L. Huggins, H. E. Ezell.
W. J. Newton, O. H. Marsh.

Save Farm Labor Make it Produce More

With practically the same labor, horses, mules, wagons and implements, you can produce bigger crops from the same, or less acreage. It takes no more work to raise 60 to 90 bushels of corn, or one and a half to two bales of cotton, to the acre than it takes to make ordinary yields. It is not necessary to plant a larger acreage to get a bigger yield. Simply work and cultivate the same amount of land more thoroughly. You can produce bigger crops of

COTTON, CORN, TOBACCO, AND ALL CROPS

WITH

Virginia-Carolina

High-Grade

Fertilizers

They contain plant foods which enrich the soil, increase the yield and make farming more profitable.

Fertilizers Virginia-Carolina Chemical Co.

Virginia-Carolina Chemical Co.

Box 1117

RICHMOND - VIRGINIA

2B

EMPIRE LIFE INSURANCE

Reidsvilee, Ga., April 24,th 1912.

Fred C. Wallis Agency,
Savannah, Ga.

Gentlemen:

Please accept my thanks for the Empire Life Insurance Company's Check No. 18,473, for Three Thousand Three Hundred and Forty-five Dollars and Twelve Cents ($,000 in full of my claim on Policy No. 25561 in the Empire Life Insurance Company.

The above numbered policy for Three Thousand Dollars ($3,000) was issued to Mr. William Sankey Mattox, deceased, on January 2nd 1911. He had paid only two premiums, amounting to Three Hundred and Forty Five Dollars and Twelve Cents ($345.12). According to the terms of the policy the company agreed that in event of Mr. Mattox's death, before the policy matured they would refund all premiums paid. This is why they have paid $3,345.12 in settlement of the $3,000 policy.

I cheerfully recommend the Empire Life Insurance Company to any one who contemplates taking out any life insurance. Yours respectfully, EUGENE M. MATTOX,
Temporary Administrator

Reidsville, Ga., April 24, 1912.

Fred. C. Wallis Agency, Savannah, Ga.

Gentlemen: Please accept my thanks for the Empire Life Insurance Company's check No. 278 for Two Thousand Two Hundred and Thirty Dollars and Eight Cents ($2,230.08) in full settlement of my claim on policy No. 25562 in the Empire Life Insurance Co.

The above numbered policy for $2,000 was issued to my brother, Mr. William Sankey Mattox, deceased, on January 2nd, 1911. He had paid only two premiums, amounting to $230.08. According to the terms of the policy the company agreed that in the event of Mr. Mattox's death before the policy matured they would refund all premiums paid. This is why they have paid $2,230.08 in settlement of the 2,000 policy.

I cheerfully recommend the Empire Life Insurance Company to any one who contemplates taking out any life insurance.

Yours truly, LILLIE BELLE MATTOX.

The FRED. C. WALLIS AGENCY, Savannah, Georgia.

Subcribe For The News

$985

See the Picture of the Car the price puzzles You;
Read the description the price astonishes You;
Drive the Car the price delights You;

The Overland

As handsome a car as the most exacting buyer could desire. From cooler to tail-light impressive, every line indicating fleetness and power, eloquent of comfort and pleasure, built with faithful regard to genuine quality, correct, invulnerable in every mechanical detail, the best in its class that American skill can produce and money can buy.

That is the Overland.

They don't build only 5,000 of them; nor even 10,000. If they produced no more than that number of cars, they too, would have to ask at least $1300 for the beautiful car we offer at $985 F. O B. Toledo.

They build 40,000 cars this season. They contract for the raw material for this enormous production at one time, pay for it in cash, and thereby secure the best the markets afford, at the lowest prices.

The price includes everything needed for comfortable touring; acetylene engine starter, gas tank, gas and oil lamps, genuine mohair top and top covering, clear vision, rain-vision windshield, Warner speedometer, horn, robe-rail, foot-rest, tire carriers in the rear of the car, etc.

The Overland motor is the best of its type. Some motors—this is an important point—have three main bearings, some only two. Overland motors have five large main bearings; that's one of the reasons why they work without trouble. The whole motor is built for power and endurance.

The Overland model 69 rear axle is of a new and improved type, three-quarter floating; this axle system has all the advantages of the full-floating axle, but none of the shortcomings of the semi-floating axle usually found in cars of moderate price.

The brakes are of new design, overlarge, gradual but powerful in application. They will hold the car anywhere.

In Overland cars the transmission is combined with the rear axle and the drive is in a straight line. Both these features make for saving of engine power and smooth and quiet running.

Come and take a look at it. Compare it with others. Take a ride in the big, fully equipped Overland; it involves no obligation on your part. Then draw your own conclusions. That's all.

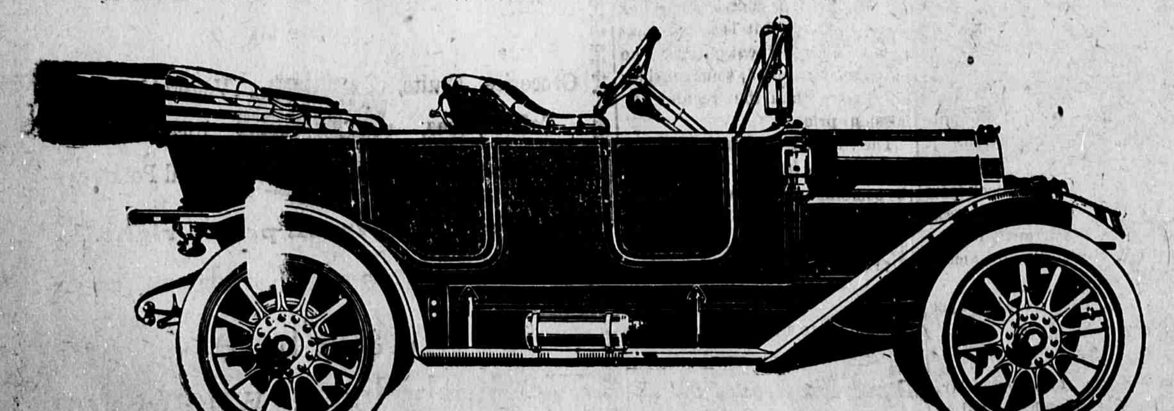

W H Towls Auto & Repair Shop

CHICAGO HAS A SNEEZING FIRE

325 Bags of Burning Sulphur Rout Drug House Employes and Firemen.

Chicago, Ill.—This year of grace may pass into history as the year of the big sneeze, taking rank with the "year of the big wind."

Precisely at 10:30 o'clock Saturday forenoon, there was a chorus of sneezes on the first floor of the wholesale drughouse of Peter Van Schaak and Sons Company, on West Lake Street. At 10:32 the wave of sneeze spread over the second floor until presently 125 employes, ker-chooing explosively, rushed into the street.

Explanation of the outburst was found in the fact that 325 bags of sulphur were on fire in the basement.

Crowds attracted by the fire engines rushed to the scene, but retired sneezing. The fumes spread to adjoining buildings and their occupants emerged on the street, red-nosed, red-eyed and sneezing.

Firemen rushed into the basement, but quickly retreated sneezing and dragging twelve of their number who had been overcome by the fumes.

So pungent were the fumes that only one stream of water could be applied to the fire.

SHE GAVE UP ALL HOPE

Physicians Failed To Help Mrs. Green, But She Finally Found Relief in Cardui.

Meetze, Va.—Mrs. J. C. Green of this place, says: "I suffered with womanly troubles so that I could hardly sit up. Two of the best doctors in our town treated me, and I tried different medicines, until I gave up all hope of ever getting well.

One day, I decided to try some Cardui. It did so much for me that I ordered some more, and it cured me! Today, I feel as well as I ever did in my life.

The pains and the trouble are all gone. I feel like another person in every way. I wish every sufferer could know what Cardui will do for sick women."

A few doses of Cardui at the right time, will save many a big doctor bill, by preventing serious sickness.

It tones up the nervous system, and helps make pale cheeks fresh and rosy.

Thousands of weak women have been restored to health and happiness by using Cardui. Suppose you try it.

It may be just the medicine you need.

N. B.—Write to: Ladies' Advisory Dept., Chattanooga Medicine Co., Chattanooga, Tenn., for Special Instructions, and 64-page book, "Home Treatment for Women," sent in plain wrapper, on request.

Eggs for Hatching

Prize winning Ancorios and White Plymouth Rocks eggs for sale, $1.50 per setting of 15. Price list and circular free.
Arthur Bunce
Statesboro, Ga. No. 3

Free Flower Seed For Readers of This Newspaper

We want to get in closer touch with you personally and with the people of this county. We want you to know what the great southern seed house, H. G. Hastings & Co., of Atlanta, is doing for the whole south in scientific plant-growing and agriculture.

With this idea in view, we have decided to offer to each reader of this newspaper a magnificent collection of flower seed, sent absolutely free to our customers. Write at once for our big free illustrated catalogue, being sure to mention the name of this newspaper. We pay the postage. The catalogue will tell you all about the way to take advantage of the free flower seed offer.

You should have flowers about your home. Our wives and daughters take naturally to flowers. This offer is made especially for them because we know it will interest them. But the catalogue tells, too, about our big cash prize offer for the Corn Club boys. It tells about our big yielding varieties of corn and cotton—the kinds we grow on our own 3,000 acre farm. It's a catalogue that ought to be in every southern home. Write today and let us send it to you.

H. G. HASTINGS & CO., Atlanta, Ga. (advt.)

NOT A SUBSTITUTE

BLUM'S SYLVAN GLEN RYE

A GOOD WHISKEY

4 Qts. $3.20
6 Qts. $4.50
12 Qts. $9.00

BLUM'S SYLVAN GLEN WHISKEY BLEND CHAS. BLUM CO. JACKSONVILLE

EXPRESS PAID

CHAS. BLUM CO. INC.

JACKSONVILLE, FLA.

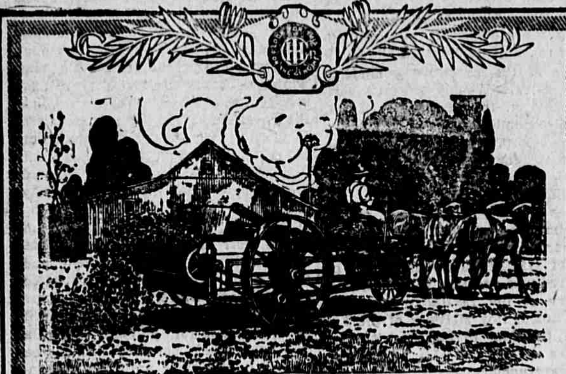

What Three Bushels More to the Acre Means

EIGHT years ago the farmers in a central state averaged crops that ran three bushels less to the acre than they now get. Suppose each acre of farm land in the country were so tended that it produced an increase equal to that of this state. How much more money would you have with which to buy the luxuries of life that you earn and deserve? Your share in this prosperity depends entirely upon yourself. The first step is to fertilize your land properly with manure spread by an

I H C Manure Spreader

The spreader that does its work as it should must have many excellent mechanical features. The apron should move without jerking; the beater should meet the load at exactly the right point to pulverize the manure without too greatly increasing the draft of the machine; the speed changes of the apron should be positive. All these features are provided for in the construction of I H C spreaders.

I H C spreaders are made in low styles which are not too low for use in deep mud or snow, narrow and wide, with both reverse and endless aprons, for use under all conditions. The rear axle is located well under the box, instead of at the rear. Placed in that position (under the box) it carries over 70 per cent of the load and insures ample tractive power.

See the I H C local dealers for catalogues and full information, or, write

International Harvester Company of America
(Incorporated)
Atlanta Ga.

SEA ISLAND COTTON SITUATION.

There always has been a strong impression in this part of the world that sea island cotton is intrinsically much superior to the Egyptian staple, and that spinners took the foreign cotton merely because it was cheaper and could be used as a substitute or adulterant. Recent developments, however, put the question in doubt, especially in view of the improvement in the Egyptian varieties and extension of the culture.

In view of these facts and the discussion as to the advisability of planting sea island cotton this spring, the following will be of interest:

"Special cable despatch to the New York World, dated London, January 25th, 1913.

"The movement for developing cotton culture within the British Empire received a powerful impetus when the British cabinet assented to Lord Kitchener's scheme for borrowing $15,000,000. It is the opinion of experts that by irrigation the Soudan [illegible] duce cotton not only in large quantities, but of excellent quality."

"The Egyptian crop of 1912 will probably be larger than that produced in any previous year. If present prices are maintained, it should be worth $12,500,000 more than that of 1911."—(Quoted from English Budg- authorities.)

The significance of the foregoing lies in the fact that sea island cotton is no longer a specialty, but is simply a surplus to the Egyptian crop. Before the Egyptian crop became a factor in the situation the planters of sea islands were able to dictate pirces for their product within reasonable limits, because no other cotton could compete with it. This is no longer the case. Certain growths of Egyptian cotton have been produced which, according to spinners, serve as an entirely satisfactory substitute for sea island cotton. The whole outlook for the sea island planter has changed. The price of his sea islands will be regulated by Egyptians, entirely regardless of the size of the sea island crop. When a farmer now plants sea island cotton he is producing an article which may yield very poorly, owing to unfavorable seasons, and yet sell at a very low price, because a large Egyptian crop has been produced. This is what has actually occurred during the present season and the sea island producers have not only gotten a low price for their small crop, but have actually found that the bulk of this small crop is thus far very slow of sale, because it is virtually a surplus over and above the Egyptian crop which has not yet gone entirely into consumption. Producers of Egyptian cotton are well satisfied with prices obtained for their staple, and the latest information is to the effect that they will largely increase their acreage this spring.

The sakel cotton, which is the principal competitor of sea islands, is said to produce more cotton per acre, more lint to seed, and is also said to mature earlier than any other growth of Egyptian cotton. The farmer who plants sea island cotton this spring is, therefore, undertaking to compete with those who can produce more cotton, earlier cotton and cotton which is equally as good or better than sea islands, and which can be produced at a much cheaper figure. If he attempts to increase his yield and lower his price, the Egyptian planters will simply underquote him.

The exports from Egypt to the United States, figuring in 400-pound bales, up to January 17th, were [illegible]3,060 bales this year, against [illegible],522 last year.

As sea island land is well adapted for the production of upland cotton, it would seem the part of wisdom for the sea islands producer to plant the ordinary upland cotton, rather than to continue planting sea island cotton, which the spinners have demonstrated by their action this season, is not required, as long as they can secure Egyptian cotton. If there was a good demand for sea island cotton at a reasonable price the farmer could figure whether it was more profitable for him to produce sea island cotton at that price than to produce upland cotton at current quotations, but there seems at the present time to be little or no demand from consumers, and if the producers of this section continue planting something which is not wanted and in competition with a growth which can easily swamp them, their policy would seem little short of suicidal.—Savannah News.

We have had the finest spring weather for the past thirty days ever known in this section, even in the memory of the oldest inhabitants. Look out for a blizzard before the month is out!

.7/8 Off !

Why pay a high price for ready-made stock and poultry food when it is so much *cheaper* to prepare your own stock or poultry food? Mix a teaspoonful of

Bee Dee

STOCK & POULTRY MEDICINE

with ground oats or corn meal, and you will have a stock or poultry food equal to the best made, at about one-eighth its cost. Try it!

Price 25c, 50c and $1. per can.

"It's a *saving* proposition to use Bee Dee Stock & Poultry Medicine." —Ira Johnston, R. F. D. 1, O'Neill, Neb.

P. A. 11

World-Famous Coffee of Old French Market Can Now Be Had in Your Own Home!

Think of it! Identically the same delicious, aromatic French coffee that has been famous for over a century at the quaint old French Market of New Orleans!

The coffee that Andrew Jackson loved, and Henry Clay insisted on! Coffee of which the secret blend came from Paris before your grandfather was born!

French Market Coffee

This coffee that you can drink at midnight! That is as different from ordinary coffee as day from night! That comes to you in hermetically-sealed cans, fresh and aromatic from the roasters. Try it TODAY!

Roasted by our unique hygienic process.

French Market Coffee

FRENCH MARKET MILLS
(New Orleans Coffee Co., Ltd., Proprietors)
NEW ORLEANS

Before you Buy your Fertilizers Consider These Vital Facts.

Every farmer knows the need of fertilizer; that each crop takes a certain amount of Nitrogen Phosphoric Acid and Potash out of your soil.

If these plant foods are not replaced, the soil becomes worn-out, and crops dwindle to almost nothing.

There must be enough of each element.

An abundance of one plant food and the lack of another never brings big yields. For one plant food cannot take the place of another.

To supply these three elements in forms that will feed the crops every day is the one important point.

And farmers prefer the chemically mixed fertilizer to fertilizers that are dry-mixed or home-mixed.

For in dry mixing the crude materials are only mixed together. No chemical action takes place. The goods are often sticky, undrillable, and less available than the chemically mixed goods.

Many of the materials sold for home-mixing are not suitable. Mixing flour and salt and water does not make bread. So it is with fertilizers.

Chemically mixed fertilizers are as superior to dry-mixed or shovel-mixed goods as bread is to wheat.

"AA" QUALITY FERTILIZERS

To decied by analysis guarantees what brand you will use has not been simple.

For analysis while helpful is not safe as as an exclusive guide in buying fertilizers

The value of fertilizer depends upon the form in which the plant foods exist as well as the number of pounds of plants.

Two fertilizers with the same analysis may differ greatly in value.

For one may be made of materials so quickly available that they may leach away, or so slowly available to be of little value.

Therein lies a big difference that analysis alone never shows.

The real difference is never shown only in the real test—the field test.

So we seured those men who know most about crop need, we employed various men, experts on different crops

They focused their attention upon mixing fertilizers that would supply the need of every crop on every kind of soil.

They realized that the benefits of Nitrogen (the most costly of plant foods) had heretofore been fleeting. Because it is very unstable—easily washed out of your soil.

Nitrogen that would become available as different times was one of our improvements. A source of Nitrogen that could not be washed out of your soil, was one of our adoptions.

We improved where improvement was possible. We employed these elements in forms that would keep "AA" fereilizers from being acid—that would not sour the land.

So in every material we improved where improvement was possible. We used new materials where they were better than the old, but we accepted none until after competitive tests they were proven worthier.

After years of improvement, we believe that these fertilizer come pretty close to fertilizer perfection.

From analysis other brands may seem the same, but analysis only shows the number of pounds of plant foods It does not show the forms in which those plant foods exist.

It is in the fields that the value of our precautions and improvements are most plainly shown. If you are among those who has never tried "AA" brand fertilizers—resolve to try these fertilizers this year. Write our nearest sales office for full information and the name of our nearest dealer.

The American Agricultural Company.

CRAWFORD & COMPANY

508 Reynolds Street **Cash Buyers** Augusta, Georgia.

Dry Hides, Green Hides, Furs, Wool, Beeswax, Tallow, Otter skins and Mink sksns

Ship us Your Chickens, Eggs and Coutry Produce. Ship us your Dressed Hogs

WE SELL COW PEAS:

Write For Prices

Wood's Seeds

For The **Farm and Garden.**

Our New Descriptive Catalog is fully up-to-date, giving descriptions and full information about the best and most profitable seeds to grow. It tells all about

Grasses and Clovers,
Seed Potatoes, Seed Oats,
Cow Peas, Soja Beans,
The Best Seed Corns
and all other
Farm and Garden Seeds.

Wood's Seed Catalog has long been recognized as a standard authority on Seeds. Mailed on request: write for it.

T. W. WOOD & SONS,
SEEDSMEN, RICHMOND, VA.

PAINT NOW.

Have your painting done now by a practical house painter. Satisfaction guaranteed.
W. H. Cannoles. Statesboro Ga.

Subscribe for The News

...STATESBORO NEWS.
(Incorporated.)
...ported by J. R. Miller, Lessee.

...ished Tuesdays and Fridays,
...d Statesboro, Ga., by The
Statesboro News Pub-
lishing Company.
...tered at the post office in
...esboro, as 2nd class mail ma-

BEGINNING OF THIR-TEENTH VOLUME.

boro News" we begin the sprint down the incline on the thir-teenth volume since its consolidation, that being the marriage of the "Statesboro Star" and the "Bulloch Herald" March 11, 1901. The editor of this paper having been in the business since the spring of 1892, making us twenty-one years in the business at this place, it would seem that we are getting old enough to vote.

Twenty-one years is a long time to remain in any business without getting rich. In this line we are an exception to the rule, because we have grown rich—in experience. During the past twenty-one years we have seen many changes, and our back files would make interesting reading to most any citizen. We have seen statesmen rise and fall; we have recorded with the same zeal the successes and misfortunes of our fellowmen; in other words, we have printed the news as it has happened. In all those years we have tried to deal fairly with the public; we have tried to track the truth as far as we were permitted to do, with the means at hand for obtaining the accuracy of the same. In some instances we have, like all other publishers, failed to please everybody, and in this we will fail in the future. It is neither our intention or desire to please everybody. Our long experience teaches us that if you can keep one-half the people fighting you all the time you can make sure you are tracking "the narrow path" pretty close.

Another thing we have learned—that is, to get what is coming to you as you go along; collect your bills. We had rather have six men standing on the corner cursing us for demanding out stuff than to have three men turning up their noses at us because we can't pay ' our bills.

"The News" will be continued as a newspaper, but not as an organ; it will endeavor to print the news fairly and impartially to all concerned, without fear or favor from either. We have nothing to ask for except that which we can give full value in return; in other words, we are not asking favors or granting any. One is as disastrous as the other.

"The News" will be made worth a dollar a year, and to those who are willing to exchange their coin on a dollar-for-dollar exchange value basis, we are dependent for support. It will not espouse the cause of any politician; in fact, our experience has taught us that this is the undoing of any newspaper that undertakes it. By so doing you reap ten enemies and one ingrate as a rule. We reserve the right, however, to take any position that seems to us proper at the time we feel we are called upon to act, and in doing so we expect to consult no one nor do we care for anyboy's advice in so doing.

The business will be run as nearly on a cash basis as it is possible to do, taking into consideration that we have a constituency that a large proportion of them pay when they get good and ready; some pay now, some next week, some next month or next year, and a large number of them are waiting to settle up at that point when the final reading of our acts shall be heard.

But we are going to give you the best in our shop, trying at all times to do our best, under the circumstances, and hope to please as many as possible under the foregoing policy.

We have had the finest spring weather for the past thirty days ever known in this section, even in the memory of the oldest inhabitants. Look out for a blizzard before the month is out!

Notice.

I have for sale, two mules, and one mare. Will sell cheap for cash or good notes. M. J. McElveen
2 miles south of Brooklet Ga

Will The Point Be Far Reaching?

We note by the published reports from Washington, that inasmuch as the action of Senator Bacon in selecting two non progressives viz: The Hon. A Pratt Adams of Savannah to be United States District Attorney for the Southern district of Georgia, and the Hon. Tom Eason of McRae to be his assistant that it is evident that the matter of pre-election principles will be brought to bear on President Wilson, to the extent that senatorial geographical preferences will be turned down.

Thus it seems that Senator Bacon has come back at em' and by his action the 're actionaries' have run off with two of the finest and juciest plums allotted to Georgia. This raid on the patronage trough has resulted in the brutal undoing of two of our most likely patriots and their political scalps are now dangling at the belts of the "re-actionaries."

Pratt Adams, an anti Wilson landing over Bob Berner the right hand bower of Senator Hoke Smith and a progressive true and tried, would seem sufficient in itself to call for a re-arrangement of the patronage lines, but it don't stop there. The most cold blooded and heartless cut of all was the tacking on of Tom Eason for assistant district attorney. This was probably the straw that broke the camel's back. Tom Eason, universally regarded as he is, as being "King of the Re-actionary household," Royal reigning Monarch in all of their councils, guard on the outermost picket lines in hours of struggle, flag bearer and staff holder in all movements of offence or defense. Why Tom is so odd in the cause until he's got feathers on his legs. And think of it, Bob Berner turned down for him at the hands of a professedly progressive administration.

Thats certainly rubbing em' in some.

It would seem that the foregoing would in itself be sufficient jar the sensibilities of "the faith ful," but this is not all yet.

It leaks out that Pratt Adams, the man who has been reccomended by Senator Bacon to twist the tail of the giant trusts is none other than the paid attorney for the big Naval Stores Trust, same being a twin sister of The Standard Oil Co. He is also attorney for The Merchants & Miners Transportation Co. Suits now pending against The Fertilizer Trust and The Merchants & Miners Transportation Co. brought by the Government for alleged violations of our anti trust laws, renders the selection of Messrs Adams and Eason as most admirable and consistent, recognising the safe and sane policy viz: if you want be sure to win your case just place it in charge of the attorneys for the other side. n other words: we'll lay down and crawl up to the trusts on our fore parts and ask them to be good.

The foregoing facts would seem to be deplorable enough with n themselves, but this is not all.

Buried deep in the debris of discarded timbers, designated as "unfit for use," lies the form of poor old John T. West of Thomson Ga. In the days when Tom Watson was making life a burden for certain Georgia leaders, threatening to lead the Georgia delegation to the Baltimore Convention, there to "lock horns with Bryan," it was John T. West who turned the trick that saved the day. H: as chairman of the McDuffie county Democratic Executive Committee made it necessary fot Watson to slip into the State Convention on a proxy, notwithstanding the fact that Mr. Watson's faction had carried the county. This humiliated Watson to the extent that the trip to Baltimore was passed up, and Bryan was saved from being crushed, Wilson was nominated and elected, but John T. West has been cast into the political trash heap, a relic of bygone days. Such as this gives sufficient cause for us all to uncover our heads and weep.

In the event that states are overturned, that President Wilson a gain dons his old New Jersey fighting clothes, and enforcing his old time "none but progressives on guard," and and snatches the cast-asides from the fire as a burning brand as it were, how far will the policy reach? Would it go far enough to reach the boys who fought for progressive principles in the ditches down the line? Or is it only the big guns that are to be pulled in out of the weather. Is it true that all future battles for progressive principles are to be waged with major generals, and other officers of high rank and glittering pharafinalia? Will the private in the ranks dissapear as a thing of the past? Will the small fry be shut out in the cold to shiver and freeze, while "highly important" are ga thered in and fed and encounched in warm places?

We now hear a mighty awful wail eminating from certain quarters in Washington, when hands are to be laid on the heads of the certain favored few, men high up are provided with able counsel at the high court, but the private in the ranks finds no one who has time to hear his case. His letters when answered at all bring something like the following. "I have been too busy looking after constructive legislation to give your several letters any attention. See your congressman, he has your case in hand"

Now if Senator Bacon is to be denied his allottment because they are not progressives, then what will the policy be towards the congressmen who are naming whole bunches of non progressives.

"TOWN SHOULDN'T BUILD COURT HOUSE AND JAIL."

On the subject our neighbor, "The Metter Advertiser," delivers itself of a very able and highly interesting editorial—one that we are sure will give rise to a genuine wave of enthusiasm wherever it is read, and especially out in the "rural districts."

"The Advertiser" states that it is not expected of the County Seat Towns to donate anything for either court house or jail purposes, that the people out in the rural districts who will enjoy so many advantages by having a new County ought to bear their equal share of this burden.

Now this is one of the latest productions we have seen in the new County building business—"The people of the town ought not to contribute for court house and jail purposes." Well, why not?

If a County Seat is made at Metter and the people of the proposed new County are called on to come across with fifty or seventy-five thousand dollars for jail and court house purposes, either by a life lasting bum interest-bearing bond issue or by a forty-dollar per thousand tax rate, with court house steeples kissing the skies, with brick and steel constructed jails, with all this money turned loose in the town, drawing as it will hundreds of people from other sections to pay prices for building lots, whose market value has doubled and trebled, who on earth then ought to pay this bill, and who will reap the benefits?

With boarding houses and hotels full of people, with stores being constructed and manufactories being built, who will reap the crowning reward of the new County victory? Why, it will be none other than the land barons who own all the land around Metter. When they get to unloading town lots at ten prices, they can laugh at the wail of the tax-burdened taxpayers who will groan under the burden, with no real estate to turn loose at fabulous prices. Their little homes will be tax-burdened and bond-ridden until they can't sell them for half price, that the town lots will be raised in value a thousand per cent or more.

"The Advertiser" states that no other County ever gave anything for these purposes; then, in that case, Stillmore is more liberal than any other town has been, and her claims ought to be listened to; but if our neighbor will investigate a little, it will be seen that the progressive towns have done a few things along this line. Our information is that the town of Lyons paid twenty thousand dollars for court house and jail purposes for Toombs County, and Wheeler County gets twenty thousand dollars from Alamo, and so on down the line.

We notice that the matter of building an annex to the new court house at Statesboro is referred to as an instance comparing it to the construction of a new County at Metter. Why, a few years ago when there was talk of removing the old court house to a point on the B. & P. Railroad that then threatened to miss Statesboro seven miles, in order to plant the court house in Statesboro and protect real estate and make town lots sell high, the property owners of Statesboro put up five thousand dollars out of their own jeans in addition to being taxed like other folks for the construction of the court house, and the fixing of the County Seat permanently. It was a paying proposition to them, and it has paid them a thousand per cent on their investment, just like it will pay those who own those big tracts of land in and around Metter. They are the ones to "coat" the most of the burdens, inasmuch as they will reap the benefits.

Yes, gentlemen, take some of that fifteen thousand you have raised for a slush fund to influence the Georgia Legislature with and put up a guarantee for court house and jail building purposes, and your case will appear to be more meritorious, and won't look so much like a land speculating scheme in which the few will reap rich rewards at the expense of the many.

The people in the territory to be taken in probably owe neither you nor Stillmore any favors. What they ought to do is to look a little after their own interest, make their County Seat first of all where the public can be accommodated to the best advantage, where the most people can be benefitted, and next where the land owners of the town selected have more money for court house and jail building purposes and less money to put in a slush fund in a vain attempt to corrupt the Georgia Legislature.

So much corruption funds and so little real benefit funds looks like it takes lots of steam to make the Canoochee County proposition look tangible.

(The Stillmore News)

Notice

New Statesboro Restaurant is sold to G. Fysiefulos & Coupany, and is not responsible for old debts and everything will be in better shape than ever before.

NEW STATESBORO RESTAURANT

NOTICE.

Estimates cheerfully furnished on all classes of work both wood and brick. My work is guaranteed to give satisfaction and contracts turned out with dispatch

Give me a chance at your work.
S. B. Heddleston, Statesboro, Ga.

Dress making, Children's dresses and Plain Sewing.
Mrs. F. D. Thaxton,
Parish Street.

Attention Turpintine Men.

I have a large lot of first class barrel staves, suitable for rosin barrels. They are ready to ship. For prices call on or write
E. J. Register, Metter Ga.

Eggs For Sale.

Pure White Indian Runner Duck eggs $3 a dozen. First prize winners and good layers.
Mrs. W, H. Smith
Statesboro, Ga. Route No. 2.

Notise.

I have a good nice young cow and calf for sale, second calf about 5 weeks old, cow in good condition giving about 2 gallons per day, in very nice condition.
Mrs. E. O. Barker
Statesboro Ga.

"HE GOT THE GERM FIRST"

MR. J. G. BELT, of Missouri, writes—
"When I began feeding Red Devil Lye to my hogs two had died and others were sick. Red Devil Lye cured them and I lost no more."

We wish to state emphatically that Red Devil Lye did get cures of cholera. Mr. Belt before the germ reached the cholera stage and "Got the Germ Before the Germ Got the Hog".

This is what you can do. What you should do. What you must do if you will be fair to yourself. No one else can do it for you. It's up to you and you alone.

Everybody, everywhere, knows that prevention is best. You believe it, yet you hesitate and you lose. You will lose again if you don't use the Preventive Method.

Start the Prevention Movement in your neighborhood. Get your neighbors to adopt this method. Rid your neighborhood of every vestige of cholera. Send the names of your neighbors and we will send them our booklet, "PREVENT", with your compliments. They will thank you many times for calling their attention to it.

Used Red Devil Lye

Get RED DEVIL LYE at your dealers. Buy the Big 4½-inch 10c. Can, they are cheapest. The handy Friction Top prevents waste.

WM. SCHIELD MFG. CO., ST. LOUIS, MO.

TO WAGE WAR ON DISEASED CATTLE

DOCTOR BAHNSEN HAS STARTED A CRUSADE ON TUBERCULAR COWS IN STATE.

A STATE WIDE CAMPAIGN

Will Take in Augusta, Macon, Savannah, Columbus and Other Large Cities.

—Atlanta.

The crusade of Dr. Peter P. Bahnsen, state veterinarian, against cows in Atlanta, in which nearly one hundred infected animals have already been condemned and killed or isolated, is not to be a purely local crusade, as some may perhaps think.

As a matter of fact this is just the initial move, begun at the state capital, in a statewide campaign in which every dairy operating and selling its product to the public will be examined and all infected cows condemned.

Doctor Bahnsen has not yet fully worked out his campaign plans for Macon, Augusta, Savannah, Columbus and other cities and towns where dairies are operated, but it is undoubtedly his intention to extend his work there immediately. A work so large and comprehensive in its scope will necessarily take considerable time, and it may take two or three years to clean the state of tubercular cows, but there is to be no let up or halting in the crusade until all public dairies are freed of tainted animals.

Comparatively little strenuous objection has been met with here in the crusade, in which the city authorities have co-operated most heartily with the state. It is told that one man went to the state veterinarian and made a tearful plea for one dairy man, most of whose cows had been condemned. He said it would ruin the dairyman, who was a comparative ly poor man struggling to get on his feet. Doctor Bahnsen said he regretted that such was the case, but that fact did not form conclusive or valid reason for allowing the dairyman to go forward, serving the deadly milk to the public. Later it developed that the man who made the plea for the dairyman was the real owner of the cows and plants and he is worth $200,000!

Generally, however, the dairymen have met the situation in fine spirit although in some instances score of their cows were condemned. Dairymen met Doctor Bahnsen at the capitol, where there was free and open discussion of the matter. It was planned to form an organization among the dealers themselves which will keep tubercular cows out of their herds in the future, thereby raising the standard of milk served.

Weekly Press Plans Meeting.

Plans were discussed and preliminary arrangements perfected at a meeting of the executive committee of the Georgia Weekly Press Association, held in the offices of H. M. Stanley, commissioner of labor, who is also corresponding secretary of the association, for the annual gathering which is to be held in LaGrange, Ga., some time during July.

It was the largest and most enthusiastic meeting which this committee has ever held, and Secretary E. Y. Clark of the LaGrange chamber of commerce was present, with Editor J. A. Perry of the LaGrange Reporter, and Editor J. Roy McGinty of the LaGrange Graphic, to confer with the executive committee with reference to the arrangements.

The delegation from LaGrange stated that the "City of Elms and Roses" had already begun to formulate plans for their entertainment and enjoyment. This will include a tour of the city, with visits to the famous institutions of learning located there; its many manufacturing enterprises; a ball game of the Georgia-Alabama League, in which LaGrange holds a franchise; a trip to Farrel's Garden, a show place of the city; a barbecue and banquet.

The committee delegated to the president and secretary the duty of announcing the exact date for the meeting and the tour which is to follow.

Among those present were: C. M. Methvin, Eastman, Ga., president; H. M. Stanley, Dublin, corresponding secretary. Executive committee: J. F. Shannon, Commerce, Ga.; B. H. Hardy, Barnesville; J. Roy McGinty, LaGrange; J. A. Perry, LaGrange; Jesse Mercer, Fitzgerald; E. Y. Clark, secretary chamber of commerce, LaGrange; J. C. McAuliffe, Milledgeville; Max Oppenheim of Atlanta and C. A. Perry. Mr. Perry of the Western Newspaper Union entertained those present at luncheon at the Aragon hotel.

Clements Calls on Board.

Prior to leaving Atlanta for Washington Judge Judson C. Clements of the interstate commerce commission, called by the offices of the state railroad commission at the capitol and conversed for some time with Chairman C. Murphey Candler and Rate Expert J. P. Webster on transportation problems. Judge Clements concluded a several days' stay in Atlanta, having come here to take evidence in a number of cases which are pending before the interstate commerce commission. He is a former Georgian, having resided at Rome.

May Create W. & A. Ry. Commission.

From next state house officials and members of the Georgia assembly express the opinion that the effort of the Tennessee legislature to condemn the property of the state of Georgia in Chattanooga in order to cut a street through it, will make Georgia's property in the Tennessee city even more valuable than it now is, provided Georgia takes a proper advantage of the new condition. The idea of these Georgians is to lease separately the unimproved property of the state, making the transaction independent of what is done with the W. & A. railroad property. A proposition of this kind carrying out ideas formulated by Senator W. J. Harris, will be submitted to the incoming legislature and will, it is understood receive the formal endorsement of Gov. Jno. M. Slaton. An effort will be made this year to carry out the program formulated by Senator Harris and his colleagues last year, to create a W. & A. commission. The bill passed the senate last year, but the session closed before it could be put through the house. Consequently, the measure will be newly introduced to the assembly this year. Estimates are now being shown at the capitol to prove that the revenues of the unimproved property, if itself in addition, it is proposed that the splendid and valuable buildings which would naturally be put up by lesses, shall revert in a long course of time to the state of Georgia. The general plan outlined here has already received the approval of Mr. Slaton, and the whole W. & A. problem will probably be settled during his administration. Under the present lease, which runs out in six years, the L. & N. now pays the state $35,000 a month in rent, which goes to the public school fund. It is estimated that the property at Chattanooga alone is worth now about $6,000,000, and that the plan above outlined will propably double the states revenues from this source.

Frost Talks of Playwriting.

The difference between a playwright and a dramatist is sharply drawn in an interview just given out by Jonathan H. Frost, the noted southern author. "A dramatist," says Mr. Frost, originates and develops ideas, plots and situations for their own intrinsic value; he is an artist working for the sake of art, and it is the duty of the actor to interprot his ideas. The playwright, on the other hand, simply frames up a series of stories for the purpose of exploiting the personality of a certain actor or set of actors. The work of a playwright is subservient to the actors right; the work of the dramatist dominates. Mr. Frost speaks with some authority because of the fact that he himself has achieved success as a dramatist. He has written Arizona, a comedy full of outdoor life and humor, with Arizona scenery and a cast of cowboys and Mexicans. He is also engaged in writing a farce comedy entitled "Trading Houses," in which the characters are taken from life in Atlanta.

Elk for North Georgia.

Georgia's Game Commissioner, Jesse Mercer has taken up with Senator Hoke Smith the matter of obtaining a herd of elk for the Georgia mountains and the probability is that next winter a bunch of about fifty will be released in the timber reserves which the government has recently acquired in the northern part of the state. The elk are captured in the Yellowstone Park, but not exceeding five hundred are allowed to be distributed in any one year. The season for capturing elk will expire about the middle of March. Mr. Mercer's application has been filed with the department and the elk for Georgia will be captured next fall and winter. The rigid game laws recently passed in Georgia will make it easier for the state to obtain this herd of elk, but they will not be allowed to the state until the government officials are satisfied that they will be properly protected. It is believed, however, that there will be no trouble on that score.

Trust Company Composed of Bankers.

The election of W. L. Peel, president of the American National bank, as one of the trustees of the Atlanta Trust company, gives that institution six members of its board who are either bankers or directors of other banks, in addition to its own officers. Those are Dr. F. Phinizy Calhoun, director Third National bank; F. S. Etheridge, banker, Jackson, Ga.; James S. Floyd, vice president Atlanta National bank; M. C. Kinz, director Travelers bank; W. L. Peel, president American National bank; Jack J. Spalding, director and attorney Atlanta National bank. The other trustees are R. L. Foreman, Samuel N. Evins, Henry Hillyer, William Hurd Hillyer, George S. Lowndes, John Morris, Dr. J. S. Todd, Herbert L. Wiggs.

Governor Makes Appointments.

Governor Brown has appointed J. C. Whittaker of Milledgeville to represent Baldwin county on the board of the Sixth District Agricultural school. He has also appointed Mrs. E. Washington Bellamy of Macon as delegate to the American Peace Congress

"Intervene," Says Governor Brown.

Governor Brown, who has spent much time in Mexico and studied closely recent developments in the strife-ridden country, has declared it his belief that the United States should hesitate no longer at the peril of her honor among nations in intervening in the Mexican situation and establishing a stable government there. "It may mean war," says the governor, "but that would be better than dishonor. The war may cost money, but we cannot weigh money against national honor."

A Great Physician's Liver Pills

Dr. L. P. Herrington's Liver Pills For Georgia People Bring Wonderful Relief.

Waynesboro, Ga., Jan. 1st, 1913.—I have been a resident of Burke county all my life. I use Dr. Herrington's Liver Pills For Georgia People whenever it is necessary. I find them a splendid remedy and think they ought to be in every home. I believe they are a sure preventative against malaria and chills and fever. It is with pleasure that I recommend them. GEO. O. WARNOCK, Ex-Clerk Superior Court and planter.

These famous pills have long been used by Dr. Herrington in his private practice and have worked such wonders that they are known by word of mouth to practically every citizen of Waynesboro and the surrounding territory.

They are efficacious in all cases of *liver, stomach and kidney* disorder and bring *quick and sure relief*. When you have a box of these pills in the house you know what it means to be absolutely free from *Biliousness, Headache, Neuralgia, Indigestion, Pain, Dyspepsia, Malarial Fever, Bilious Fever, Hemorrhagic Fever* and other similar ailments. They are *absolutely pure* and harmless and are prepared under the close direction of Dr. Herrington himself and from his time tested and famous formula.

Dr. Herrington's Liver Pills For Georgia People 25c per box. If your dealer can not supply you do not accept a substitute, but send the price direct to the Herrington Company, Waynesboro, Ga., and the pills will be sent you, prepaid, by return mail.

Sold by

Ellis Drug Co. Statesboro, Ga.
Franklin Drug Co. " "
Lively Drug Co. " "
Metter Drug Co. Metter, "
Franklin Drug Co. " "
Register Drug Co. Register "
Brooklet Drug Co. Brooklet "
And General Stores

Strayed

from my place five miles south of Register one black female hog about February 1st has pigs whereever she may be marked swallow fork and upper bit in the one ear crop and under bit in the other one sow and three pig some where about the same time as other but not together marked two splits in each ear liberal reward for information of either or both
H. L. Akins.

QUININE AND IRON—THE MOST EFFECTUAL GENERAL TONIC

Grove's Tasteless chill Tonic Combines both in Tasteless form. The Quinine drives out Malaria and the iron builds up the System. For Adults and Children.

You know what you are taking when you take GROVE'S TASTELESS chill TONIC, recognized for 30 years throughout the South as the standard Malaria, Chill and Fever Remedy and General Strengthening Tonic. It is as strong as the strongest bitter tonic, but you do not taste the bitter because the ingredients do not dissolve in the mouth but do dissolve readily in the acids of the stomach. Guaranteed by your Druggist. We mean it. 50c.

There is Only One "BROMO QUININE" That is LAXATIVE BROMO QUININE Look for signature of E. W. GROVE on every box. Cures a Cold in One Day. 25c.

RELIEVES PAIN AND HEALS AT THE SAME TIME

The Wonderful, Old Reliable Dr. Porter's Antiseptic Healing Oil. An Antiseptic Surgical Dressing discovered by an Old R.R. Surgeon. Prevents Blood Poisoning.

Thousands of families know it already, and a trial will convince you that DR. PORTER'S ANTISEPTIC HEALING OIL is the most wonderful remedy ever discovered for Wounds, Burns, Old Sores, Ulcers, Carbuncles, Granulated Eye Lids, Sore Throat, Skin or Scalp Diseases and all wounds and external diseases whether slight or serious. Continually people are finding new uses for this famous old remedy. Guaranteed by your Druggist Wemean it. 25c, 50c, $1.00

SUPERINTENDENT'S CORNER.

The new house in the Mill Creek school district is now completed, and they are ready to begin their first term of school there. Mr. Turner, of Dublin, has been employed as teacher.

The people of the Beaver Pond school district have commenced to build a new and up-to-date school house. They have not yet secured a teacher for the unexpired term. They will probably wait till they have finished the new house before they begin again.

The small-pox scare has passed off in the Clito school community and Miss Anna Cone, the assistant teacher, has returned to her work there. They now have more than sixty pupils in regular attendance.

The special examination will be given the 29th day of March. Those who care to take it, do not forget the date. You will have to wait till the State examination in June for your money, if you miss this one. Be ready.

Better get the books the State has assigned for you to read for this summer's examination and learn them, if you wish to make a good grade in the examination. If your first grade license will expire this year, you will want to renew it. Can't do it unless you have read this course.

Patrons, go out and visit your school and see what kind of work your teacher is doing. It is your duty to visit the school and to co-operate with your teacher. You will not know what kind of school you have, unless you go and inspect it.

Some of the schools of the County will soon close out. Many of them began last fall, and will soon finish their terms. Would be well for these schools to plan for and have about a two months' summer school, if possible.

Patrons, stick to your school. If you quit your school, you will impair it. Unless a community stands together, they will not prosper. It takes the co-operation of every patron to make a school the success it should be. Why not stand together?

Thanks to those teachers who have made their schools more attractive and beautiful. Some of our schools are as well kept and are as clean and nice as any home. Those that are not, we are keeping an eye on. The condition I find your school in when I call will be recorded and left on file in this office for reference. Next year, I will know how well you kept your school. I don't like to find a school house in bad condition. Makes me feel sorry to have to record such condition, when by effort on the part of the teacher, it could be easily remedied. Certainly, your salary will not be raised unless you do what you can to better the school's condition you teach. Are you willing to leave the school in the same condition you found it? Try to make it

THE STATESBORO MERCANTILE CO.

Announce their

SPRING MILLINERY OPENING

TUESDAY AND WEDNESDAY

MARCH 18th and 19th.

The correct styles in tailored and dress hats from the leading fashion centers will be shown. The ladies of the city and surrounding country are invited to call.

New Spring G00ds.

Owing to our late visit to the Eastern markets, our New Spring Goods have been slightly delayed in arriving, but they are now in, and ready for inspection.

They were selected in person by experienced buyers, representing our firm and comprise all that is new and seasonable. They are now on our shelves, and we respectfully invite the people to call and see us, Especial attention is directed to our new Spring line of Shoes for gentlemeh, lakies and children, they include all of the Spring Novelties in foot-wear.

We are prepared to take care of onr customers during the season, and hope to have the pleasure of meeting them when they need anything in our line.

The Statesboro Mercantile Co.

PRESIDENT WILSON FOR JUSTICE ONLY

His Inaugural Address Calls on All Honest Men to Aid in His Task.

WILL RESTORE, NOT DESTROY

New Chief Executive Says Change of Government Means the Nation Is Using Democratic Patry for Large and Definite Purpose.

Washington, March 4.—Looking upon the victory of the Democratic party as the mandate of the nation to correct the evils that have been allowed to grow up in our national life, President Wilson in his inaugural address today called on all honest men to assist him in carrying out the will of the people. Following is his address:

There has been a change of government. It began two years ago, when the house of representatives became Democratic by a decisive majority. It has now been completed. The senate about to assemble will also be Democratic. The offices of president and vice-president have been put into the hands of Democrats. What does the change mean? That is the question that is uppermost in our minds today. That is the question I am going to try to answer, in order, if I may, to interpret the occasion.

New Insight Into Our Life.

It means much more than the mere success of a party. The success of a party means little except when the nation is using that party for a large and definite porpose. No one can mistake the purpose for which the nation now seeks to use the Democratic party. It seeks to use it to interpret a change in its own plans and point of view. Some old things with which we had grown familiar, and which had begun to creep into the very habit of our thought and of our lives, have altered their aspect as we have latterly looked critically upon them, with fresh, awakened eyes; have dropped their disguises and shown themselves alien and sinister. Some new things, as we look frankly upon them, willing to comprehend their real character, have come to assume the aspect of things long believed in and familiar, stuff of our own convictions. We have been refreshed by a new insight into our own life.

We see that in many things that life is very great. It is incomparably great in its material aspects, in its body of wealth, in the diversity and sweep of its energy, in the industries which have been conceived and built up by the genius of individual men and the limitless enterprise of groups of men. It is great, also, very great, in its moral force. Nowhere else in the world have noble men and women exhibited in more striking form the beauty and energy of sympathy and helpfulness and counsel in their efforts to rectify wrong, alleviate suffering, and set the weak in the way of strength and hope. We have built up, moreover, a great system of government, which has stood through a long age as in many respects a model for those who seek to set liberty upon foundations that will endure against fortuitous change, against storm and accident. Our life contains every great thing, and contains it in rich abundance.

Human Cost Not Counted.

But the evil has come with the good, and much fine gold has been corroded. With riches has come inexcusable waste. We have squandered a great part of what we might have used, and have not stopped to conserve the exceeding bounty of nature, without which our genius for enterprise would have been worthless and impotent, scorning to be careful, shamefully prodigal as well as admirably efficient. We have been proud of our industrial achievements, but we have not hitherto stopped thoughtfully enough to count the human cost, the cost of lives snuffed out, of energies overtaxed and broken, the fearful physical and spiritual cost to the men and women and children upon whom the dead weight and burden of it all has fallen pitilessly the years through. The groans and agony of it all had not yet reached our ears, the solemn, moving undertone of our life, coming up out of the mines and factories and out of every home where the struggle had its intimate and familiar seat. With the great government went many deep secret things which we too long delayed to look into and scrutinize with candid, fearless eyes. The great government we loved has too often been made use of for private and selfish purposes, and those who used it had forgotten the people.

At last a vision has been vouchsafed us of our life as a whole. We see the bad with the good, the debased and decadent with the sound and vital. With this vision we approach new affairs. Our duty is to cleanse, to reconsider, to restore, to correct the evil without impairing the good, to purify and humanize every process of our common life without weakening or sentimentalizing it. There has been something crude and heartless and unfeeling in our haste to succeed and be great. Our thought has been 'Let every man look out for himself, let every generation look out for

GREAT PARADE IN HONOR OF WILSON

Federal and State Troops, Men From Navy, Veterans and Civilians March.

GEN. WOOD IS GRAND MARSHAL

Indians, Hunt Clubs and College Students Are in Line—Enthusiastic Spectators Continuously Cheer the Inaugural Procession.

By GEORGE CLINTON.

Washington, March 4.—The "Jeffersonian simplicity" which Woodrow Wilson requested should be observed in every detail of his inauguration as president did not apply to the inaugural parade, for it was as elaborate as such an affair usually is. The people wanted it so, and they showed their appreciation of the spectacle by turning out by the hundred thousand and cheering wildly as the marchers passed with bands playing loudly and flags waving bravely.

The newly inaugurated president reviewed the procession and smiled his approval as he returned the salutes of the commanding officers, for all the glittering show had been arranged in his honor. Pennsylvania avenue, from the capitol to the White House, was full of color, music and movement.

People Enjoy the Sight.

The inhibition of the inaugural ball and of the planned public reception at the capitol had no effect as a bar to the attendance at this ceremony of cnanging presidents. Masses were here to see, and other masses were here to march. There was a greater demonstration while the procession was passing than there was four years ago. Victory had come to a party which had known nothing like victory for a good many years. The joy of possession found expression in steady and abundantly noisy acclaim.

President Taft and President-elect Wilson were escorted down the avenue by the National Guard troop of cavalry of Essex county, New Jersey. The carriage in which rode Vice-President-elect Marshall and President pro tempore Bacon of the United States senate was surrounded by the members of the Black Horse troop of the Culver Military academy of Indiana. This is the first time in the history of inaugural ceremonies that a guard of honor has escorted a vice-president to the scene of his oath taking.

Formation of Parade.

The military and the civil parade, a huge affair which stretched its length for miles along the Washington streets, formed on the avenues radiating from the capitol. After President-elect Wilson had become President Wilson and Vice-President-elect Marshall had become Vice-President Marshall, they went straightway from the capitol to the White House and thence shortly to the reviewing stand in the park at the mansion's front.

The parade, with Maj. Gen. Leonard Wood, United States army, as its grand marshal, started from the capitol grounds to move along the avenue to the White House, where it was to pass in review. The trumpeter sounded "forward march" at the instant the signal was flashed from the White house that in fifteen minutes the newly elected president and commander-in-chief of the armies and navies of the United States would be ready to review "his troops."

It was thought that the parade might lack some of the picturesque features which particularly appealed to the people on former occasions. There were Indians and rough riders here not only when Roosevelt was inaugurated, but when he went out of office and was succeeded by William H. Taft. The parade, however, in honor of Mr. Wilson seemed to be picturesque enough in its features to appeal to the multitudes. They certainly made noise enough over it.

The procession was in divisions, with General Wood as the grand marshal of the whole affair and having a place at its head. The display, in the words invariably used on like occasions, was "impressive and brilliant."

Wotherspoon Leads Regulars.

The regulars of the country's two armed service naturally had the right of way. Maj. Gen. W. W. Wotherspoon, United States army, was in command of the first division, in which marched the soldiers and sailors and marines from the posts and the navy yards within a day's ride of Washington. The West Point cadets and the midshipmen from the naval academy at Annapolis, competent beyond other corps in manual and in evolution, the future generals and admirals of the army, had place in the first division.

All branches of the army service were represented in the body of regulars—engineers, artillery, cavalry, infantry and signal corps. The sailors and marines from half a dozen battleships rolled along smartly in the wake of their landsmen brethren.

The National Guard division followed the division of regulars. It was commanded by Brig. Gen. Albert L. Mills, United States army, who wore the medal of honor given him for conspicuous personal gallantry at the battle of San Juan hill. General Mills is the chief of the militia division of the United States war department.

The entire National Guard of New Jersey was in line, and Pennsylvania, Massachusetts, Maryland, Virginia, Georgia, Maine and North Carolina were represented by bodies of civilian soldiers. Cadets from many of the private and state military schools of the country had a place in the militia division.

The third division of the parade was composed of Grand Army of the Republic veterans, members of the Union Veteran league and of the Spanish war organizations. Gen. James E. Stuart of Chicago, a veteran of both the Civil and the Spanish wars, was in command.

Thousands of Civilians.

Robert N. Harper, chief marshal of the civic forces, commanded the fourth division. Under his charge were political organizations from all parts of the country, among them being Tammany, represented by 2,000 of its braves, and Democratic clubs from Chicago, Boston, Philadelphia, Baltimore and other cities.

They put the American Indians into the civilian division. The fact that they were in war paint and feathers helped out in picturesqueness and did nothing to disturb the peace. Members of the United Hunt Clubs of America rode in this division. Their pink coats and their high hats apparently were not thought to jar "Jeffersonian simplicity" from its seat. Pink coats were worn on the hunting field in Jefferson's day and in Jefferson's state.

There were 1,000 Princeton students in the civic section of the parade. Many of them wore orange and black sweaters and they were somewhat noisy though perfectly proper. Students from seventeen other colleges and universities were among the marchers.

Cheering Is Continuous.

All along Pennsylvania avenue, from the capitol to a point four block beyond the White House, the spectators were massed in lines ten deep. The cheering was constant and Woodrow Wilson cannot complain that the ceremonies attending his induction into office were not accompanied by apparently heartfelt acclaim of the people over whom he is to rule for at least four years.

Every window in every building on Pennsylvania avenue which is not occupied for office purposes was rented weeks ago for a good round sum of money. Every room overlooking the marching parade was taken by as many spectators as cound find a vantage point from which to peer through the window panes. The roofs of the buildings were covered with persons willing to stand for hours in a March day to see the wonders of the inaugural parade, and many of them particularly glad of an opportunity to go home and to say that after many years waiting they had seen a Democratic president inaugurated.

Scene on Pennsylvania Avenue During the Progress of a Typical Inauguration Parade.

YOUNGLOVE & SIPPLE

Dealers In

Horses and Mules

We have in stock a fine lot of Kentucky Horses and Tennessee Mules. We have an auction sale every Tuesday, atwhich some exceptionally fine bargains in horses and mules can be had.

Write or call on us for what you need in our line.

Younglove & Sipple

Savannah, Georgia.

POOL ROOMS DOING RUSHING BUSINESS.

It seems that the billiard table is the most prosperous and best patronized business in Statesboro.

The one that has been running here for several months proved to be such a fine investment until it has recently changed hands, at a profit of something like fifty per cent on the investment, and now we have the second one preparing to open business.

This is indeed encouraging to our people. It is a consoling thought that our city has such a number of real "bloods" in it. It shows that this is by no means a slow town. Why, a visit to one of these places of amusement any afternoon will show you that there is something doing. Things may appear rather dull in most any other line, but it is on a boom in the pool room business here.

This is a source of great satisfaction to our folks. It shows the parents where to find the boys. No mother need worry as to "where is my wandering boy to-night?" She can console herself that he is in the pool room. The pool room is an excellent place to raise our young men. It is there they learn so much that is good and helpful to them and fits them for the responsibilities of life. We can think of no better place to keep the boy than in a pool room, a bowling alley, or at a baseball game, unless we had the pleasure of having a few near-beer saloons to tone them up in.

The plow handles may stand idle for the want of willing hands to steer them, and the bell line may lose its pull over the back of a mule, but the billiard cue is busily engaged. Yes, by all means, let's have a few more pool rooms; they are great town builders.

John White & Co.
LOUISVILLE, KY.
Established 1837
Highest market price paid for FURS and HIDES. WOOL on commission

TO MY PATRONS

To my country friends who may need something in the line of Near Beer, etc. duriny the year 1912 I desire to say that I am located at the game stand and better prepared than ever before to fill orders which will be done on the first express leaving the city. Write your money order stating what you want and the goods will come.

H. C. BRINKMAN
POST OFFICE BOX 1063
SAVANNAH, GEORGIA.

GUANO!

We as heretofore are representing

THE GEORGIA CHEMICAL WORKS
Who Manufacture the FAMOUS
PATAPSICO
And other well known brands of fertilizer

We will have with us also
D. B. Lester and A. L, Brannen

SORRIER & BRANNEN.

FOLEY KIDNEY PILLS

WILSON INDUCTED INTO HIGH OFFICE

Inauguration of Twenty-Seventh President Is Witnessed by Great Crowds.

MARSHALL SWORN IN FIRST

Simple Ceremony in Senate Chamber Followed by More Impressive Affair on East Portico of the Capitol.

By GEORGE CLINTON.

Washington, March 4.—In the presence of a vast throng of his fellow citizens, Woodrow Wilson today stood in front of the east portico of the capitol and took the oath of president of the United States. Thomas R. Marshall already had been sworn in as vice-president, and with the completion of the ceremony the ship of state was manned by the Democratic party, which had been ashore for sixteen years.

As the new chief executive of the nation stood with bared head, Edward Douglass White, chief justice of the Supreme court, held before him the Bible always used in the ceremony. Mr. Wilson placed his hands upon the book and in a voice strong, though somewhat affected by emotion, swore to support the Constitution and the laws of the country and to perform the duties of his high office to the best of his ability.

Thomas Riley Marshall swore fealty to the Constitution and to the people in the senate chamber, where for four years it will be his duty to preside over the deliberations of the members of the upper house of congress.

Severely Simple Ceremonies.

Both of the ceremonies proper were conducted in a severely simple but most impressive manner. The surroundings of the scene of the president's induction into office, however, were not so simple, for it was an out-of-door event and the great gathering of military, naval and uniformed civil organizations gave much more than a touch of splendor to the scene.

In the senate chamber, where the the oath was taken by the man now vice-president of the United States, there were gathered about 2,000 people, all that the upper house will contain without the risk of danger because of the rush and press of the multitudes. It is probable that nowhere else in the United States at any time are there gathered an equal number of men and women whose names are so widely known. The gathering in the senate chamber and later on the east portico of the capitol was composed largely of those prominent for their services in America, and in part of foreigners who have secured places for their names in the current history of the world's doings.

The arrangements of the ceremonies for the inauguration of Woodrow Wilson and Thomas Riley Marshall were made by the joint committee on arrangements of congress. The senate section of this committee was ruled by a majority of Republicans, but there is Democratic testimony to the fact that the Republican senators were willing to outdo their Democratic brethren in the work of making orderly and impressive the inaugural ceremonies in honor of two chieftains of the opposition.

Ride to the Capitol.

President Taft and President-elect Wilson rode together from the White House to the capitol, accompanied by two members of the congressional committee of arrangements. The vice-president-elect also rode from the White House to the capitol and in the carriage with him were the senate's president pro tempore, Senator Bacon of Georgia, and three members of the congressional committee of arrangements.

The vice-president-elect took the oath just before noon in accordance with custom and prior to its taking by the president-elect. Every arrangement for the senate chamber proceedings had been made so that they moved forward easily and with a certain ponderous grace.

Marshall Sworn In.

The admission to the senate chamber to witness the oath-taking of the vice-president was by ticket, and it is needless to say every seat was occupied. On the floor of the chamber were many former members of the senate who, because of the fact that they once held membership in that body, were given the privileges of the floor. After the hall was filled and all the minor officials of government and those privileged to witness the ceremonies were seated, William H. Taft and Woodrow Wilson, preceded by the sergeant-at-arms and the committee of arrangements, entered the senate chamber. They were followed immediately by Vice-President-elect Thomas R. Marshall, leaning upon the arm of the president pro tempore of the senate who, after the seating of the incoming vice-president, took his place as presiding officer of the senate and of the day's proceedings.

The president and the president-elect sat in the first row of seats directly in front and almost under the desk of the presiding officer. In the same row, but to their left, were the vice-president-elect and two former vice-presidents of the United States, Levi P. Morton of New York and Adlai A. Stevenson of Illinois.

When the distinguished company entered the chamber the senate was still under its old organization. The oath of office was immediately administered to Vice-President-elect Marshall, who thereupon became Vice-President Marshall. The prayer of the day was given by the chaplain of the senate, Rev. Ulysses G. B. Pierce, pastor of All Souls' Unitarian church, of which President Taft has been a member. After the prayer the vice-president administered the oath of office to all the newly chosen senators, and therewith the senate of the United States passed for the first time in years into the control of the Democratic party.

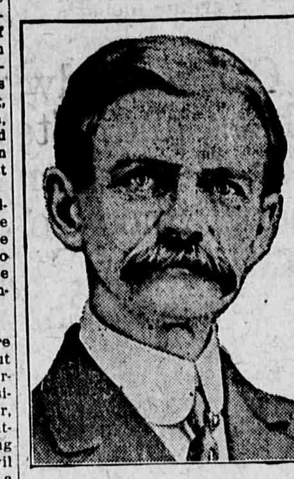

Vice-President Marshall.

Procession to the Platform.

Immediately after the senate ceremonies a procession was formed to march to the platform of the east portico of the capitol, where Woodrow Wilson was to take the oath. The procession included the president and the president-elect, members of the Supreme court, both houses of congress, all of the foreign ambassadors, all of the heads of the executive departments, many governors of states and territories, Admiral Dewey of the navy and several high officers of the sea service, the chief of staff of the army and many distinguished persons from civil life. They were followed by the members of the press and by those persons who had succeeded in securing seats in the senate galleries to witness the day's proceedings.

When President Taft and the president-elect emerged from the capitol on to the portico they saw in front of them, reaching far back into the park to the east, an immense concourse of citizens. In the narrow line between the onlookers and the platform on which Mr. Wilson was to take the oath, were drawn up the cadets of the two greatest government schools, West Point and Annapolis, and flanking them were bodies of regulars and of national guardsmen. The whole scene was charged with color and with life.

On reaching the platform the president and president-elect took the seats reserved for them, seats which were flanked by many rows of benches rising tier on tier for the accommodation of the friends and families of the officers of the government and of the press.

President Woodrow Wilson.

Oath Administered to Wilson.

The instant that Mr. Taft and Mr. Wilson came within sight of the crowd there was a great outburst of applause, and the military bands struck quickly into "The Star Spangled Banner." Only a few bars of the music were played and then soldiers and civilians became silent to witness respectfully the oath taking and to listen to the address which followed.

The chief justice of the Supreme court delivered the oath to the president-elect, who, uttering the words, "I will," became president of the United States. As soon as this ceremony was completed Woodrow Wilson delivered his inaugural address, his first speech to his fellow countrymen in the capacity of their chief executive.

At the conclusion of the speech the bands played once more, and William Howard Taft, now ex-president of the United States, entered a carriage with the new president and, reversing the order of an hour before, sat on the left hand side of the carriage, while Mr. Wilson took "the seat of honor" on the right. The crowds cheered as they drove away to the White House, which Woodrow Wilson entered as the occupant and which William H. Taft immediately left as one whose lease had expired.

A FINE OPPORNITY TO SHOW THE TRUE SPIRIT.

[Stillmore News]

We understand that our freinds at Metter aro beginning o draw in their eastern boundary line somewhat, and that it now expected that the line will cross the Central Railroad between Pulaski and Parish, leaving Pulaski in Bulloch and embracing the hustling young city of Parish, and numbering it among "the outlying trade centers" of Candleir.

Now we submit that our neighbors are beginning to strike out on the right line, only they havent as yet gone far enough in this drawing in business. It they will examine the map that we submit in this issue for their consideration, they will find that by dropping a few more stitches we can all get together, and the proposed new county to be cut in this section will go through like a flash. Just drap up about two and one half miles closer and you have the natural boundary, viz; the waters of the Fifteen Mile Creek.

By doing this, and by joining in with Stillmore and the balance of the folks in the territory effected, submitting to the enevitable proposition that Stillmore is the logical place for the new county seat, it would be a fine exhibition of that spirit which we are sure freinds at Metter are thoroughly imbued, viz; that they are out for the general good of the entire territory to be embraced, Their action along this line would forever stamp as a bald face fabrication any charge or insinuation that may be hereafter laid at their door, to the effect that it was a sort of town lot boosting scheme, that a few large land owners around Metter would reap rich rewerds at the expense of the over taxed and bond ridden many who happen to live in the outskirts of the proposed new connty of Candler as at first planned. It would show conclusively thas the people at Metter didnt waut to take unto themselves benefits and perquesites net allowed to others on whom fortune had not smiled so graciously. Is would show that our freindr at Metter were willing to take their place along side of such other progressive towns as Cobbtown and Aline. It would show to Cobbtown that a new county was a real good thing regardless of whether ther were any capitol city tawn lots for sale or not, and that the entire section would receive a proportionate share of the benefits and emoluments incidental to the creation of the new county, this would no doubt wake up our mutual sister, down The Wadley Southern to a realization of her plain duty. Action along this line on the part of Metter would cause our freinds at Aline to see their own selfishness in trying to get a new county taking in only themselves, and would warm them up to a full appreciation of the scope of the general movement, having for its purpose the greatest good to the greatest number, The expected action that Metter weuld take in this way would show to Arlin Jones and hundreds of others like him who have been persuaded thaa there was a yearning, burning desire to contribute to their financial wellfare and general edification, that is to be no lamb shearing when the county is created by the floating of bond issues and extragant tax levies to pay for the building of court house, jail and bridges which would boost the value of a few nearby town lots. It would show him and others like him that the folks at Metter were in dead earnest when they ask him to join them, as we expect them to do, in locating the county seat not only at a point where the folks appreciate it enough to furnish the court house and jail free to the people. Admitting in so doing that they would then be nearer the court by ten miles than they are now and be ten times better of than the people they show so much interest in now.

By cutting the line to the waters of the Fifteen Mile Creek as eventualy it must come, then our Metter freinds will be relieved of the embarrassment of having entire communities traveling in car load sections to Atlanta, as they always do when Metter undertakes to annex them. Those fellows below the Fifteen Mile Creek seem to be unable to grasp the good things in store for them at Metter and have a habit of hiking to Atlanta every time Metter starts out to "help folks," and render life a burden by their pressence in the capitol. Cutting the line at the Ftiteen Mile Creek as Stillmore proposes, eliminates the people opposed to coming in, and leaves those who came in all of one accord.

We are sure that our Metter friends will catch the point, seize the opportunity, hastening to render active and patriotic service in locating the capitol of the new county or its logical center, where the court house and jail will come free to the people, avoiding the necessity of either stupendous bond issues or gigantic tax levies.

With railroads piercing the county, running in six directions from the county seat, with court house and jail furnished the people free, with 66 miles of railroads to assess taxes thxes from, insuring a lighter tax rate than that enjoyed in the old counties, it seems to us that there ought to be a sort of a geneoal getting together.

With Metter and Stillmore bound together as twin sister, in inseperable bonds, "two souls with but a single thought two hearts that beat as one."

Fight For Metter Post Office.

Congressman Edwards was confronted on Tuesday by a large delegation of Metter citizens who expressed to him a willingness to "to serve the dear people," as postmaster at Metter, there being a half dozen or more in the party that called on him.

The death of Mr. Joshua Ellis leaves a vacancy in the office, and the revenue of the office is reaching that point to where the job is a desirable position. While ex President Taft placed all third and 4th class post offices under the civil service. This does not neccesarily mean that political pull has lost its cunning. Civil service as applied to offices of this size is looked upon as a splendid blind to dodge behind when the applicant happens not be slated.

The fight for the Metter post office will in all probability be warm

For Weakness and Loss of Appetite
The Old Standard general strengthening tonic, GROVE'S TASTELESS chill TONIC, drives out Malaria and builds up the system. A true tonic and sure Appetizer. For adults and children. 50c.

We announce our Spring Display of

Ladies Trimed Hats

and MILLINERY NOVELTIES

on

Tuesdav and Wednesday March 18th, and 19th.

The ladies of Statesboro and Bulloch county are cordially invited

BITCH-PARRISH COMPANY

T.S, HEYWARD

Quick Work Brings Justice, and the Restoration of all Things.

NO, 1

Savannah, Ga., January 17, 1913.

Dear Sir:

I beg to advise you that I have servered my connection with the Heyard-Williams Co, whic conceen I formed with my friend, Fillmore Williams, four years ago. You know that I must have had good and sufficient reasons for doing so.

You can find me at No. 21 Bay street, east, prepared to sell you the finest Fertilizers of every kind, including materials, for quick delivery, and to assist you in money matters and take care of your cotton business as usual.

Capt. P. H. Haddon is interested with me in above business.

Yours faithfully, T. S HEYWARD

No. 2 Phone 2294.

T. S. HEYWARD
Cotton Factor and Commission Merchant
Fertilizers, Bagging and Ties.
Representing as Sole Agent the Largest Concerns in the World.

Fertilizer Material of Every Kind.
Fertilizer Motto: The Best on Earth for the Earth.
Represented by
P. B. HADDEN — 21 Bay Street East
W. M. BOSTICK — Savannah Ga.

No. 3

T. S. HEYWARD
(Year 1913)
COTTON, BAGGING AND TIES
FERTILIZERS
Represeuting
The Armour Fertilizer Works,
Georgia Chemical Works,
The American Manufacturing Co
Warren, Jones & Gartz.
122 BAY STREET EAST — SAVANNAH GA.
Bell Phone 440. — Ga. Phone 745.

No. 4 Not Yet Issued.

T. S. HEYWARD
(Year 1913)
COTTNN BAGGING AND TIES
FERTILIZERS
20 BAY STREET, EAST — SAVANNAH GA.
Representing
The Armour Fertilizer Works (Tuscarora Brands).
Georgia Chemical Worke (application still pending).
The American Manufactu Company, New York and Brooklin, N. Y, largest manufacturers of Cotton Bagging, Rope, Twine, etc., in the world.
Warren, Jones & Gratz, agents for Carnegie Steel Cotton Tie Mills.

It will be seen from the comparrison of the last two cards of my business, 1902 and 1913, that there is practically no difierence except that I have to leave my old telephone number, 440, with the Heyward-Williams Company. I had the phone for 11 years.

HURETA HAVING ROUGH SAILING.

FOES OF NEW GOVERNMENT CAPTURE TOWN OF NACOZARI OPENING WAY TO AGUA PRIETA—REBELS CONCENTRATING THROUGHOUT NORTHERN MEXICO AND RAILROAD TRAFFIC DEMORALIZED — AMERICAN INTERESTS INTERFERED WITH—THORNY PATH BEFORE HUERTA.

Douglas, Ariz., March 10.—After a battle lasting from Saturday morning until yesterday afternoon, 800 Sonora State troops today hold Nacozari. The two hundred and fifty Huerta soldiers defending the town are retreating to Agua Prieta. This news was received here today, when communication was restored below this point.

The capture of Nacozari opens the road, it is believed, to Agua Prieta, and if the latter town is taken, the insurgent State troops can march westward along the border, encountering only small garrisons at Nogales, Naco and other small towns.

At none of the ports on the Sonora-Arizona border are there more than 300 federal troops. All the Huerta soldiers in northern Sonora do not exceed 1,000 men, it was said today on good authority, while the State government in its revolt against the provisional president within a few days raised an army of nearly ten thousand men, according to reports from various State leaders.

At Nacozari are the hundred men under Prefect Bracamonte, of Montezuma. There were only 250 federal troops defending Nacozari Saturday, and similarly small garrisons defend Agua Prieta, Nongales and Naco. A strong rebel group from Magdalena, below Nogales, is reported moving toward the border to assist in attacking ports of entry.

Communications remain cut with Hermosillo, the State capital, held by the insurgents, and even with American mining settlements near the border.

There is some anxiety for American mining men at Nacozari and at Cananea, on the Southern Pacific of Mexico, which road also has been cut by State troops.

Lampasos Threatened.

Mexico City, March 10.—Five hundred followers of Venustiano Carranza today threatened the town of Lampasos, in Nuevo Leon. Lampasos, located seventy-five miles southwest of Laredo, Texas, is one of the most important towns in the State.

As soon as the news reached here General Jose Maria Mier was ordered to take 600 federal troops from Monterey, 100 miles away, and try to prevent the rebels entering the town. No reports, however, have reached the federal capital during the past 12 hours as to Carranza's whereabouts. He is believed to be still near Bajan, where he retired after his defeat near Reata.

According to officials here, the new administration found the federal army numbering less than 35,000 men, although President Madero repeatedly declared it contained over 50,000. The ranks are being filled from rebels who have surrendered and from recruits.

Rebels Concentrating.

Washington, D. C., March 10.—Major-General Wood, chief of staff, today received advices of current reports at Eagle Pass that rebels under Carranza were concentrating at Monclovo to make a stand against the federal army.

CASTORIA
For Infants and Children.
The Kind You Have Always Bought
Bears the Signature of *Chas. H. Fletcher*

AN OLD DIXIE WAR SONG, "THE HOMESPUN DRESS"—ITS ORIGIN.

The Cincinnati Enquirer recently published the comment below on the old Dixie song, "The Homespun Dress." Following that publication, attention has been directed to the fact, in a communication, that The Enquirer's statement of the origin of the song and the time of its first publication is wrong, in that the composition is by an Augustan and its first publication was in The Chronicle:

"The Homespun Dress."
(Cincinnati Enquirer.)

"Sturgis, Ky.—The song for which John Uri Lloyd, the author offered $50, is printed herewith, porbably for the first time. It was composed during the Civil War and was circulated by word of mouth among the soldiers of the Confederacy until it became almost a battle song. Professor Lloyd, it was understood, wished to use it in one of his books.

"Dr. Lloyd was standing among others in front of a country grocery in Florence, Ky. (Stringtown), on a morning in 1862, waiting to see a body of Morgan's Cavalry come up the pike, and as these daring cavaliers rode by he heard them gayly singing a song called 'The Homespun Dress.' But his memory afterward could recall but the first stanza. Exhaustive research among literature all over the country failed to discover it, and as a last recourse he offered a reward.

"The song has never been in print, but the words are found in full in a manuscript entitled 'Kentucky Cavaliers in Dixie,' by George Dallas Musgrove, of Carrollton, Ky.

"The morning on which Professor Lloyd heard the song was when Morgan and his men were in advance of Bragg's army, which was entering Kentucky from Tennessee to strike Buell, who was racing for Louisville. At the same time a part of Kirby Smith's army was coming through Cumberland gap to strike the federals under General 'Bull' Nelson at Richmond. After the battle of Richmond, these forces joined Morgan's Cavalry at Lexington, whence they advanced a division to Covington to threaten Cincinnati. It was this division that Dr. Lloyd saw pass 'Stringtown.' In a few days Bragg also reached Lexington, thence moved to Frankfort, and took possession of the city, where, in the presence of 30,000 Confederates, Richard Hawes was installed governor. But the governor had hardly taken the oath before the advance guard of Buell's rehabilitated army swept in view up the Kentucky River to the bridge, and Bragg and the 'governor' retired to Lexington. It was said that Hawes was governor just one hour by the town clock. Shortly afterward took place the bloody battle of Perryville on October 8th.

While Morgan's forces were at Lexington an impromptu ball was given in honor of the men, the ladies appearing in dresses of homespun. A young Lieutenant, an Alabamian named Harrington, found inspiration in the fact to write the words, and Miss Earle, an accomplished musician present, improvised the air and sang it with piano accompaniment. The song spread rapidly and was taken up by the whole army and sung on the march and in camp throughout the South. Young Harrington fell at Perryville. Following are the words:

The Homespun Dress.
(A Dixie Girl's Song.)

Oh, yes, I am a Southern girl,
And glory in the name;
I boast of it with greater pride
Than glittering wealth or fame;
I envy not the Northern girl
Her robes of beauty rare,
Though diamonds deck her snowy neck,
And pearls bestud her hair.

(Chorus.)
Hurrah, hurrah!
For the Sunny South, so dear;
Three cheers for the homespun dress
The Southern ladies wear!

Now, Northern goods are out of date;
And, since Old Abe's blockade
We Southern girls cannot be content
With goods that's Southern made.
We send our sweethearts to the war,
But, girls, ne'er you mind—
Your soldier-love will not forget
The girl he left behind.

The Southern land's a glorious land,
And has a glorious cause;
Then cheer, three cheers for Southern rights
And for the Southern boys!
We scorn to wear a bit of silk,
A bit of Northern lace,
But make our homespun dresses up,
And wear them with a grace.

And now, young man, a word to you,
If you would win the fair,
Go to the field, where honor calls,
And win your lady there.
Remember that our brightest smiles
Are for the true and brave,
And that our tears are all for those
Who fill the soldier's grave.

Beaumont, Tex., March 3, 1913.

Editor Chronicle:

Please be kind enough to read the enclosed clipping, print it, and make corrections. The poem, "The Homespun Dress," was written during the Civil War by Miss Carrie Belle Sinclair, of Augusta, Ga., and first printed in The Augusta Chronicle, where I read it, and I also read it in Miss Sinclair's private scrapbook. It can be found in her book of poems published soon after the war. I am a Georgian and know whereof I speak.

Respectfully,
MISS JULIA BACON.

DISCOVERED IN BATHROOM

Believed to Have Been Overcome by Steam From Heater.

When T. J. Grice of No. 405 West Broad street went to the bathroom yesterday morning he found the dead body of his son, Thomas Edgar Grice, 14 years old, lying on the floor. An overheated gas heater, still burning, explained the tragedy.

Death was caused, according to Dr. H. Y. Righton, the coroner, by a blow on the back of the head, presumably inflicted when the boy fell, overcome by heat and steam, and struck his head against the wall of the bathroom. He had been dead at least six hours when found by his father.

Young Grice remained at home all of Saturday evening and sat up until about ten o'clock reading a book. At that hour he laid his reading aside and went into the room where his father and stepmother were sleeping. He announced his intention of taking a bath.

Prepared to Take Bath.

Mr. and Mrs. Grice heard him leave their room and enter the bathroom. After that he went into his own bedroom, a few steps from the bath, and closed the door. What happened after that is unknown to them.

It is presumed that the boy lighted the heater when he first visited the bathroom and returned to his bedroom to remove his clothing. When discovered by his father he was undressed, but evidently had not entered the tub.

It is believed that the boy returned some time afterward, undressed, and turned on the hot water. During his absence the heater had boiled the water in the galvanized steel reservoir connected with it, it is supposed, and when he turned on the cock at the head of the tub he was met with a rush of steam which suffocated him. This and the heat of the room, it is believed, caused him to faint and fall. As he fell he struck his head the blow which caused death.

Locked in Bath Room.

The elder Grice woke up a few minutes before seven o'clock in the morning. He dressed partially and started for the bathroom. The door did not yield to his touch and he knocked. Receiving no answer, he called out. There was no sound in the locked bathroom other than the roar of the gas heater which penetrated the paneled door.

After waiting for several minutes in the hope of arousing the occupant of the bathroom Mr. Grice called his wife. It was then decided to break down the door. This was done by the husband.

A rush of steam and superheated air met the couple as the lock of the bathroom door gave way. It was several seconds before Mr. Grice pushed in, followed by his wife.

With his head wedged against the wall at right angles to his body, the dead boy was found behind the door. His feet, spread far apart, touched the tub, and his hands were limp on the floor beside his body.

Heater Was Still Burning.

The water heater was burning with the full pressure of gas turned on. The electric bulb which hung from a cord in the center of the room was also lighted. A small stream of water flowed from the cold water cock of the tub. Steam issued from the joints of the pipe leading from the heater reservoir to the bath tub faucet. The gas had evidently been burning all night, and the air was so depleted of its oxygen as to make the belated rescuers faint and sick.

Mr. Grice at first thought his son was in a faint. He touched him and spoke to him. The body was stiff in death.

"It was horrible," said Mr. Grice. "I was so thoroughly shocked when I found that he was dead that I could not think of anything to do. I finally found my senses and called an undertaker. My wife was nearly prostrated by the shock to her nerves."

Dr. H. Y. Righton, the coroner, was summoned before the body was removed from the residence by Fox and Weeks' Undertaking establishment on Liberty street, west. It was found that a hemorrhage had been caused by a violent blow on the back of the head near the base of the skull.

Barnard Street School Pupil.

Thomas Edgar is survived by his father, one sister, Miss Stella M. Grice, Statesboro, Ga., and one brother, G. F. Grice, Portland, Me. He was a native of Savannah. He was a pupil in the sixth grade of the Barnard street school, and was for the last year an usher at the Liberty Theater. His body was viewed at night by scores of his friends.

The funeral will take place this morning from the Fox and Weeks' chapel, at eleven o'clock. Rev. Mr. Stanford, pastor of Trinity Methodist Church, will conduct the services. Interment will be in Laurel Grove cemetery. The pallbearers, selected from among the dead boy's friends, will be Earl Baker, Lonnie Beckham, Emory Hall, Willie Wills, Matthew Holder, and Robert Porter.

Savannah Morning Eews,

ANNOUNCEMENT!

Our new spring stock of merchandise has arrived, and is now ready for inspection. They were selected by our experienced buyers, and will conform in both quality and price with your wants. We are prepared to take care of your needs and invite a visit from you.

Ladies and Gents' Furnishings, Dry Goods, Notions, Shoes, Millinery, Etc.

Our line includes

Kirschbaum Clothes, Edwin Clapp and Packard Shoes, and Stetson Hats for Gentlemen.
Krippendorf Shoes for Ladies and a General Line of Ready-to-Wear for Ladies and Children.

By reason of our having conducted a most successful special sale in December, which cleaned out every department of our stock, our customers may feel assured that they will find in our shelves only fresh, new goods and latest styles.

BLITCH-PARRISH COMPANY

Savannah & Statesboro Ry.

TIME TABLE NO. 29.

Taking Effect at 12:01 P. M. Sunday November 17, 1912

Westbound SECOND CLASS Freight Daily Ex Sunday 23 p.m.	SECOND CLASS Mixed Daily Ex Sunday 9 a.m.	FIRST CLASS Passenger Daily 85 a.m.	FIRST CLASS Passenger Daily 87 p.m.	Miles	TIME TABLE NO. 29 Effective 12:01 a. m., November 17th, 1912. STATIONS	Miles	Eastbound FIRST CLASS Passenger Daily 88 a.m.	FIRST CLASS Passenger Daily 86 p.m.	SECOND CLASS Mixed Daily Ex Sunday 10 p.m.	SECOND CLASS Freight Daily Ex Sunday 22 a.m.
		7:20	3:00	0	Savannah	92	9:45	6:10		
		8:00					9:00	5:22		9:30
8:30		8:15	3:45	20	Cuyler	72	8:50	5:07		9:16
8:46		8:24	3:54	24	Blichton	68	8:45f	5:02f		9:08
8:54		8:30f	3:59f	26	Eldora	66	8:40f	4:57f		9:00
9:02		8:40f	4:04f	28	Olney	64	8:35f	4:52f		8:47
9:10		8:47f	4:09f	30	Ivanhoe	62				8:30
9:18		8:53f	4:14f	32	Hubert	60	8:29f	4:48		8:00
9:44		9:02	4:23	36	Stilson	56	8:22	4:40		7:30
9:48		9:06	4:26	37	Helmy	55	8:19	4:37:		6:50
9:56		9:10	4:32	39	Arcola	53	8:15	4:32		6:44
10:04		9:15f	4:42	41	Truckers	51	8:09f	4:27f		6:30
10:26		9:25	4:50	44	Brooklet	48	7:55	4:20		6:20
10:42		9:36f	5:00f	48	Pretoria	44	7:45f	4:10f		5:35
11:00		9:43	5:07	52	S., A. & N. Junction	38	7:38	4:03		5:20
	10:10	9:50	5:10				7:35			
			5:20	53	Statesboro	39	7:20	4:00	3:20	
11:20	10:13		5:23	52	S., A. & N. Junction	38	7:17		3:17	5:00
11:44	10:35f		5:45f	58	Colfax	34	6:55f		2:50f	4:40
12:05	11:13		6:05	65	Portal	27	6:35		2:25	4:20
12:20	11:42		6:20	70	Aaron	22	6:20		1:55	4:05
12:29	11:54f		6:29f	73	Miley	19	6:11f		1:45f	3:56
12:45	12:20		6:45	78	Garfield	14	5:55		1:30	3:40
1:05			7:10	83	Canoochee	9	5:35			3:15
1:25			7:30f	88	Matlee	4	5:15f			2:55
1:45			7:55	92	Stevens Crossing	0	5:00			2:35

W. B. MOORE, Auditor. D. N. BACOT, Superintendent.

START A COMPOST HEAP **SAVE MONEY On Fertilizer**

DON'T let all that fine fertilizing material go to waste. Rake and scrape it up, get it all together, add soil and RED DEVIL PULVERIZED LYE. In six weeks it will be converted into the richest fertilizer that money can buy.

Home-Made Compost will save a lot of your fertilizer money; it will surprise you; it will prove the most profitable work you or your help can do. RED DEVIL PULVERIZED LYE rots the pile while you sleep, it's the only stuff that will do the rotting right. Packed in big 4½-inch cans, air-tight, never fails, never loses strength.

Prepared Just Right For Compost.

Write for our Book that tells how easy it is to start a Compost Heap, that tells all about home-made fertilizer. Write NOW. While waiting for it, ask your grocer or druggist to get

RED DEVIL LYE PULVERIZED

so that you can start your heap as soon as the Book arrives. Big 4½-inch Cans, 10c. each. It is cheaper to buy in case lots. If dealer won't supply you order direct from us in case lots (4 doz. cans $4.50, FREIGHT PREPAID.)

Beware Of Imitations. Ask your dealer for RED DEVIL PULVERIZED LYE at once.

WM. SCHIELD MFG. CO., Department 8, St. Louis, Mo.

What

a great improvement would be made in the condition of horses and other animals if just the proper remedy were used when they became ill or injured. If your horse could talk he would tell you not to use an external remedy containing alcohol because it stings and burns his flesh terribly. Some liniments have alcohol and other fiery ingredents which only inflame the skin and tissue and does not strike down where the pain lies. Beware of such liniments. The great humane, quick-action remedy is **Mexican Mustang Liniment.** Made of oils, without a drop of alcohol or other torturing element, it soaks straight to the bone and muscle. It soothes the wounded parts and is comforting while the healing work is progressing. Mexican Mustang Liniment is what you want because it

Makes

your work lighter, saves your livestock from suffering and keeps them in trim for work. For all forms of Lameness, Strains, Bruises, Cuts, Burns, Galls and harness sores in animals, it is safe and prompt and does not promise what it cannot perform. Mustang Liniment has been doing its wonderful healing work for 65 years. The amount of money it has saved livestock owners is incalculable. One man writes that he was about to kill his valuable horse because badly injured but Mustang Liniment made him well again. A Veterinary tells us he has used Mustang Liniment fifteen years and found it best liniment for cuts, strains, etc. And many others are euthusiastic friends of this tried and true remedy. Now you know just what makes

Horses so Happy

COTTON SEED FOR SALE.

Five hundred bushels of Stoney's Select Upland Cotton seed. For sale for planting purposes. They can be found at Messrs. J. W. and H. R. Williams Co., and E. M. Anderson & Son, Statesboro, Ga., and at L. O. Rushing & Co., Register. Price, $1 per bushel. Orders left at either of the above places will be promptly filled. This seed has a record of two and one-half bales per acre, grown on my plantation in Bulloch County.

W. [illegible] SHARPE, Halcyondale, Ga.

1mo.

FOLEY KIDNEY PILLS

E D Gordon

Held for better address.

THE STATESBORO NEWS.

$1.00 Per Cear | Statesboro, Georgia Friday, March 21, 1913 | Vol. 13 No. 2

CAN'T DO IT

Always remember that you can't saw wood with a hammer.

Opportunity knocks at your door but once, they say. If you happen to be knocking yourself you may not be able to hear her gentle tap when she calls She may be knocking at your door right now. Who knows? Get busy. Start a bank account, no matter how small. That's the way most big accounts started. Begin to save and saw wood.

Bank of Statesboro.

Notise.

I have a good nice young cow and calf for sale, second calf abou 8 weeks old, cow in good condition giving about 2 gallons per day, in very nice condition.

Mrs. E. O. Barker
Statesboro Ga.

Notice.

There will be a meeting at the Court House on Monday March 24 inst at three thirty o'clock P. M. to organize a U. D. C. Chapter for this County. We want everyone that is interested in this work to help us if you can't come out to the meeting send us a card or phone us telling us that you will help us by joining the Chapter.

Isabel Hollingsworth Cross.

Kilpatrick Cross, M. D.
(Office in Holland Building)
Opposite Post Office
Phone 49 M
Statesboro, : Georgia

Eggs for Hatching

Prize winning Ancorios and White Plymouth Rocks eggs for sale, $1.50 per setting of 15. Price list and circular free.

Arthur Bunce
Statesboro, Ga., No. 3.

ALLEN'S FOOT=EASE
The Antiseptic powder shaken into the shoes—**The Standard Remedy for the feet** for a quarter century. 30,000 testimonials. Sold everywhere, 25c. Sample FREE. Trade-Mark. Address, Allen S. Olmsted, Le Roy, N.Y.
The Man who put the E E's in F E E T.

The Ogeechee river is the fullest it has been in fifteen years and is still rising.

John White & Co.
LOUISVILLE, KY.
Established 1837
Highest market price paid for FURS and HIDES. WOOL on commission

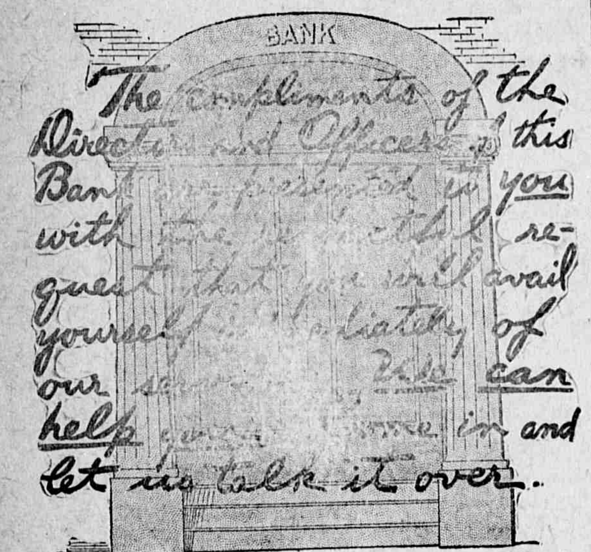

The way we treat our customers is one golden rule that has made this a success.

FIRST NATIONAL BANK, STATESBORO, GA

Capital, $50,000 Surplus, $14,000

OFFICERS AND DIRECTORS:

Brooks Simmons, President. J. E. McCroan, Vice President.
J. W. Johnston, Jr., Cashier. S. Edwin Groover, Asst. Cashier.
Brooks Simmons, W. W. Williams, M. G. Brannen, Jas. B. Rushing, F. E. Field, W. H. Simmons, J. E. McCroan.

WATER DRIVES HIM OUT OF REFUGE IN SANTEE SWAMP—NEGROES WERE PANIC STRICKEN.

Hair Covers Body and Brute Fights Viciously.

A thrilling story of the capture of a typical wild man of the jungle, a negro, covered from head to foot with black, bristling hair, as thick and long as that on some giant gorilla, on the edge of Santee Swamp, in South Carolina, near Lanes Junction, fifty miles North of Charleston, is told by W. S. Damon, conductor in charge of the Atlantic Coast Line passenger train which arrived at 3:25 p. m. from Florence yesterday.

The wild man, Mr. Damon states, driven from Santee swamp by a freshet in the Santee river, hid in a barn near the edge of the marsh, and when he was discovered, fought fiendishly until overpowered and cowed into subjection. The man is now chained and tied with ropes in the barn in which he was captured, the conductor says.

Details of the capture of the man, Mr. Damon states, are unknown to him. Lanes Junction is a division point where transfers are made for Columbia, Georgetown and Savannah. He said that when his train reached the junction yesterday morning at 11:30 o'clock, the little town was in a state of intense excitement over the capture of the man. The Savannah train did not stop at Lanes, however, for longer than five minutes, and so Mr. Damon could get but meager information of the affair. The negroes of Lanes are panic stricken, Mr. Damon says.

Theory of the Natives.

What disposition will be made of the man, Mr. Damon declares he does not know. He says it is his supposition, however, that the matter will be reported to the authorities of the State hospital for the insane at Columbia and that the man will be sent there for confinement and observation. The man is a burly negro and speaks some English, says the conductor.

It is generally thought, the conductor says, that the negro is either an escaped convict or a fugitive from justice. He says it is the general belief at Lanes that the man went into Santee swamp to hide from officers of the law, and frightened by the loneliness of the place and the fear of capture, became insane.

Another theory of how the man reached his present state of savagery, Mr. Damon says, is that the negro, already mad, wandered into the swamp and remained there. The appearance of the negro, it is stated, would indicate that he had been living in the swamp as a savage for probably many years.

Discovery of Wild Man.

According to Mr. Damon, when members of a family of negroes residing on a small farm on the edge of Santee Swamp went out to a ramshackled barn in the rear of their little cabin, about daybreak yesterday, they were frightened by the terrible sight of a man, over six feet tall, broad and muscular, with great brawny arms and heavy shoulders, covered from head to foot with thick, black hair and whose eyes gleamed like those of some wild animal, crouched in one corner of the shack as though ready to spring upon the first living creature which molested him.

The family of negroes, it is said, were thrown into a panic and went hurrying in all directions in search of aid. Residents of that neighborhood went in response to the frightened cries and pleas for help. A small mob it is said, formed around the barn within half an hour, and plans were hastily made for the capture and with as little injury to him as necessary.

Man Fights Viciously.

The negro showed signs of fight, and when the effort to catch him continued, fought viciously. Finally, however, without any of the mob being hurt, and without inflicting any injuries upon the man further than a few bruises of a minor nature, the burly stranger, more animal in appearance than human, was overpowered and tied hand and foot.

Quickly the news of the fight with and the capture of the man spread over the surrounding country, and people from adjoining settlements and residing on small farms and along the railroads in all directions from Lanes Junction began to pour into that little town to view the strange species of human held in the barn of the negro family.

Little groups and circles of people, the blacks and the whites to themselves, began to form all over the streets of Lanes Junction, with here and there a larger gathering of white men, with a few awe-stricken negroes on the outskirts who would listen for a few moments to the trend of the discussion, and then go back to those of their own race to report.

Much Like an Animal.

The authorities of Lanes Junction are following up every case where a criminal has been thought to have hidden in Santee Swamp, or where a negro has strayed off and never been heard of again, in an effort to identify the man.

The negro, it is said, will not talk, glowering in a ferocious, sullen manner at his questioners at times, and, at others, appearing wholly oblivious to the querries being propounded.

When anyone goes near the man, he strains and tears at his tethers and makes a throaty, horrible sound, more like the growl of some terrible, man-eating beast than of a human.

PRESIDENT WOULD SAVE HIS "JURY REFORM" MEASURE—HE SEES THE SUFFRAGETTES.

Senate Adjourns, Leaving Neill Out in the Cold.

Washington, D. C., March 17.—President Wilson today turned his attention chiefly to the political situation in New Jersey, where the Democratic party is divided on the question of a jury reform bill and the senatorial contest in Maryland, where William L. Marbury has begun a campaign against Senator John Walter Smith, seeking re-election, on the ground that Mr. Smith is not a progressive.

The President listened to a committee of woman suffrage leaders who urged him to recommend at the extra session of congress adoption of an amendment to the federal constitution giving the ballot to women. Mr. Wilson indicated that while he might not make such a recommendation at the extra session, he did not wish his attitude now to be construed as opposed to woman suffrage. He made it clear that his mind was open on the subject.

The President threw his influence into New Jersey Politics to have passed the bill empowering commissions appointed by the governor rather than sheriffs to draw juries. He persistently advocated this measure before he resigned, but since that time an amendment has been attached to the bill providing for a referendum of the question.

Would Kill Measure.

Holding that the object of the referendum is to delay the issue and eventually kill the reform, Mr. Wilson said he feels that the people already have approved the idea by electing the Democratic legislative ticket on a platform pledged to jury reform.

While the President himself has made no statement as to the [illegible] telegram he sent to-day to Gov[illegible] J. Warren Davis, Democratic majority leader in the state Senate, intimations from the White House are to the effect that the President wishes to put the various candidates for the governorship on their mettle in the present situation.

He has not committed himself to any of the candidates who will run for governor in the primaries next September, but it is very probable his alignment will be determined by activities the various candidates manifest now for or against what he considers a piece of progressive legislation.

The issue as to progressiveism likewise was brought out in the visit to the White House of William L. Marbury of Baltimore, who in a public statement recently declared that the President had requested him to become a candidate in the approaching primaries against Senator John W. Smith. Many Maryland leaders have been to see the President, but nothing definite has come from the White House to indicate whether Mr. Wilson has sanctioned Mr. Marbury's fight against Senator Smith.

"There is no change in the situation," Mr. Marbury announced as he left the executive offices.

Senate Has Adjourned.

As the special session of the Senate adjourned today, no appointments are expected until the extra session of Congress, beginning April 7th, though there is a likelihood of recess appointments in urgent cases. The Senate did not confirm the nomination of Charles P. Neill to be commissioner of labor statistics, and it was not indicated at the White House whether there would be a recess appointment in his case.

It became known during the day that John Bassett Moore had accepted the post of counsellor to the Department of State to succeed Chandler Anderson and that National Chairman William F. McCombs virtually had decided to be ambassador to France.

His nomination was to have been sent to the Senate today, but it was held up pending more definite word from Mr. McCombs, who was late today reported to be wavering on account of business reasons. He probably will not make his decision finally until the extra session begins.

Norman E. Mack, the former Chairman of the Democratic National Committee and at the present national committeeman from New York, talked over federal appointments in the Empire State with the President. Mr. Mack has often been mentioned for a diplomatic post. He said, however, this subject had not been discussed.

National Committeeman Fred B. Lynch of Minnesota urged the President to appoint F. A. Day commissioner of the general land office. At the same time he talked with the President in regard to the promotion of agriculture throughout the country. Mr. Lynch said the President's idea was to bring the agricultural college to the farmer by means of the experimental farm rather than by bringing the farmer to the agricultural college.

Our drugs are always fresh and pure.
We never Substitute

You connot be two careful about the kind of medicines you take. Old, impure drugs will poison the blood; but our pure, fresh drugs will have the good effect your doctor desires. It is false economy to buy adulturated drugs. There's no danger of getting that kind when you come to us. No matter who writes your prescriptions, bring them to us to get them filled.

Come to OUR Drug Store.

Franklin Drug Co.

H CLARK
Dealer in
Groceries, Fruits, Coffees, Teas, Crackers,

Vegetables, Sugar, Rice, Candies, Seed Potatoes
Everything fresh prices right.

We both gain when you trade here
We both loose when you don't.

Use of Fertilizer

The flying ants have come and given notice that no further freezes need be feared. So corn planting is near at hand, and up springs the fertilizer question.

Dr. Soule says farmers lose much by not using fertilizer intelligently The causes of these losses lie in the availability of plant food, especially in the "ammoniates," or materials carrying nitrogen in its varied forms. The growers must learn how these materials act, to which soil material is best suited, and which of the materials are the most congenial to the particular crop which he wishes to grow. Sandy soils should not be treated like strong clay soils.

The materials should be well balanced to get the best results, and be mixed in proportions as to give a constant supply of nitrogen in available form—neither an excess of nitrates to waste away, nor a starving period before the organic nitrates are ready. Feast and starvation are no more healthful to plants than to animals. Hence the scientist advise against putting down all fertilizers at one time before planting, but to divide them and feed the plants as they grow

But fertilizers cannot take the place of proper preparation and rapid cultivation. The reports sent in by the "boys," who have raised 100 bushels and over per acre, all say that they applied part of the fertilizer to the growing crop and that deep breaking was followed by shallow and rapid cultivation.

Notice.

I have for sale, two mules, and one mare. Will sell cheap for cash or good notes. M. J. McElveen

2 miles south of Brooklet Ga

THIS LADY'S GOOD APPETITE

Mrs. Hansen, in a Letter From Mobile, Tells How She Gained It.

Mobile, Ala.—"I suffered for seven years, with womanly trouble," writes Mrs. Sigurd Hansen in a letter from this city. "I felt weak and always had a headache and was always going to the doctor. At last I was operated on, and felt better, but soon I had the same trouble.

My husband asked me to try Cardui. I felt better after the first bottle, and now, I have a good appetite and sleep well. I feel fine, and the doctor tells me I am looking better than he ever saw me."

If you are sick and miserable, and suffer from any of the pains due to womanly trouble—try Cardui.

Cardui is successful because it is composed of ingredients that have been found to act curatively on the womanly constitution.

For more than fifty years, it has been used by women of all ages, with great success. Try it. Your druggist sells it.

N. B.—Write for Ladies' Advisory Dept., Chattanooga Medicine Co., Chattanooga, Tenn., for Special Instructions, and 64-page book, "Home Treatment for Women," sent in plain wrapper, on request.

What About The Men?

(Macon News)

A minimum wage for girls and women has been proposed and may be established in Illinois, but no thing has been said about the men in this regard.

What about those men, married men, too, with families, who work for less than eight dollars per week the minimum suggested for women

In fixing a minimum scale, these men should not be omitted. They need better pay more than many of the women; for it is undoubtedly true that more people are dependent, in the aggregate, on men who receive pittances for their weekly labor than on the women who work at the same scale.

Give the men better pay and then, perhaps, fewer wives will have to work and more girls will have the privilege to stay at home It is often the small earnings of the father that obliges the daughters to obtain employment and sometimes forces the wives, who are or should be mothers, to the workshops.

To Cure a Cold in One Day

Take LAXATIVE BROMO Quinine. It stops the Cough and Headache and works off the Cold. Druggists refund money if it fails to cure. E. W. GROVE'S signature on each box. 25c.

Attention Turpintiae Men.

I have a large lot of first class barrel staves, suitable for rosin barrels. They are ready to ship. For prices call on or write

E. J. Register, Metter Ga.

Toombs County Singers to Meet In Convention.

Vidalia, Ga., March17.—President George W. Meadows, of the Toombs County Singing convention, has issued a call for the regular meeting of the convention, which is to be held with the Mt. Zion church in the northeastern portion of the county. It is quite likely that at this meeting the matter of organizing a tri county singing convention will be gone in to and the matter finally settled.

For Weakness and Loss of Appetite

The Old Standard general strengthening tonic, GROVE'S TASTELESS chill TONIC, drives out Malaria and builds up the system. A true tonic and sure Appetizer. For adults and children. 50c.

Has Cured Worst Cases and You Can Try It at Our Risk.

Yes, try Zemo. That's all you need to do to get rid of the worst case of eczema. You take no chance, it is no experiment. Zemo is positively guaranteed to stop itching, rash, raw, bleeding eczema, make a pimpled face sooth and clean. Zemo is a wonder and the minute applied it sinks in, vanishes, leaves no evidence, doesn't stick, no grease just a pure, clean wonderful liquid and it cures. This is guaranteed. Zemo is put up by the E. W. Rose Medicine Co., St. Louis Mo., and sold by all druggists throughout America, and in Statesboro by the W. H. Ellis Co Drug Store.

THE BEST SEED OFFER EVER MADE FOR FIFTEEN CENTS.

We send you postpaid 1 2 pound Alexander's New Extra Early Prolific Big Boll Cotton seed and our special 1913 price list of the southern states Standard seeds and plants. This is the newest and best improvement in cotton. Its without a rival and is obtainable from us. This is cotton has made open bolls in 95 days from planting. The amount we send will easily make 400 pounds of seed cotton or more. We make this offer at actual cost in order to introduce it immediately to every farmer in the south, and also to prove that Alexander's seed is always in the lead.

ALEXANDER SEED COMPANY, 908 Broad Street, Augusta, Ga.

CONDENCED STATEMENT

SHOWING THE CONDITION OF

PEOPLES' BANK

OF OLIVER GEORGIA.

at close of business, January 27th, 1913.

Resources		Liabilities	
Loans and discounts	$74,232.27	Capital stock	$22,500.00
Overdrafts	425 80	Undivided profits	2,198.33
Bonds	600.00	Bills payable	7,000.00
Banking house and Fixtures	4,053 39	Deposits	62,007 33
Cash and in banks	14,394.20		
Total	$93,705 66	Total	$ 93,705.66

We invite your business, and promise every facility consistent with conservative banking.

DIRECTORS:

L. O. Benton,	Wm. J. Quantock,	W. H. Sharpe,
J. J. Tullis,	C. S. Trowell,	W. M. Newton,
E. C. Hodges,	C. L. Huggins,	H. E. Ezell,
W. J. Newton.	O. H. Marsh.	

Increased Cotton Yields

Old Fashion d farming produced only about 220 p unds of cotton. The new P ocess---fertilizing with

Virginia-Carolina

High-Grade

Fertilizers

with good cultivation, frequently produces 500 to

1,000 Pounds Lint Cotton

pe acre

Fertilizers Virginia-Carolina Chemical Co.

Virginia-Carolina Chemical Co.

Box 1117

RICHMOND - VIRGINIA

EMPIRE LIFE INSURANCE

Reidsvilee, Ga., April 24,th 1912.

Fred C. Wallis Agency,
Savannah, Ga.

Gentlemen:

Please accept my thanks for the Empire Life Insurance Company's Check No. 18,473, for Three Thousand Three Hundred and Forty-five Dollars and Twelve Cents ($3,000, in full of my claim on policy No. 25561 in the Empire Life Insurance Company.

The above numbered policy for Three Thousand Dollars ($3,000) was issued to Mr. William Sankey Mattox, deceased, on January 2nd 1911. He had paid only two premiums, amounting to three hundred and Forty Five Dollars and Twelve Cents ($345.12). According to the terms of the policy the company agreed that in event of Mr. Mattox's death, before the policy matured they would refund all premiums paid. This is why they have paid $3,345.12 in settlement of the $3,000 policy.

I cheerfully recommend the Empire Life Insurance Company to any one who contemplates taking out any life insurance. Yours respectfully, EUGENE M. MATTOX,
Temporary Administrator

Reidsville, Ga., April 24, 1912.

Fred. C. Wallis Agency, Savannah, Ga.

Gentlemen: Please accept my thanks for the Empire Life Insurance Company's check No. 278 for Two Thousand Two Hundred and Thirty Dollars and Eight Cents ($2,230.08) in full settlement of my claim on policy No. 25562 in the Empire Life Insurance Co.

The above numbered policy for $2,000 was issued to my brother, Mr. William Sankey Mattox, deceased, on January 2nd, 1911. He had paid only two premiums, amounting to $230.08. According to the terms of the policy the company agreed that in the event of Mr. Mattox's death before the policy matured they would refund all premiums paid. This is why they have paid $2,230.08 in settlement of the 2,000 policy.

I cheerfully recommend the Empire Life Insurance Company to any one who contemplates taking out any life insurance.

Yours truly, LILLIE BELLE MATTOX.

The FRED. C. WALLIS AGENCY,
Savannah, Georgia.

Subscribe For The News

ASSETS $4,000,000 OVER ITS LIABILITIES—THE CREDITORS MEET FRIDAY.

Believed Plan Will Be Devised for Continuing Business.

With assets exceeding its liabilities by $4,000,000, the American Naval Stores Company announced yesterday that it had suspended business.

The statement given out by the secretary states that the fight the government has made upon the company and its officers practically destroyed its credit and made it wise to discontinue operations.

A meeting of the creditors has been called for next Friday at the Savannah Hotel. The creditors are mostly bankers, and among them are eight Savannah banks, the loans by which are secured by ample collateral. No single bank is carrying an excessive amount of paper. 61 banks in all are interested.

Probably Continue Business.

It is believed by leading creditors that a plan will be devised by which the business of the company will be carried on with the loss of not more than a few days. The conservatable assets being so large and the interests involved having financial backing that is so great, the belief is expressed that the funds needed will be promptly forthcoming and the situation relieved.

The meeting of the creditors has been called for the purpose of devising means for speedily protecting all of the interests involved. A plea is made for conservatism in the handling of the situation, which is one of enormous proportions. If this is done, assurance is given that a reaction will set in and unnecessary losses and sacrifices will be averted.

The news that the company had suspended was received without forewarning. There had not been an intimation in the trade that such a course was impending. The first news naturally came as a shock, as its full import was not understood. In the confusion of the early reports, the impression prevailed that the company had failed because of insolvency. Later reports were reassuring, however, as the company had prepared copies of its formal statement and distributed them among the banks and others directly concerned.

What Company Has Done.

To those who have devoted their time to the upbuilding of Savannah as a part of commerce, the news was discouraging. Speaking for them, President Harvey Granger of the Board of Trade, made a statement in which he deplored the loss of the company and its tremendous trade influences. "This suspension is like a thunderclap from a cloudless sky," said President Granger, "and it is a hard blow to Savannah from a trade standpoint. The American Naval Stores Company has never been given the credit due it for the magnificent work it has done in maintaining the prestige of Savannah as the leading naval stores market of the world."

In regard to the present financial embarrassment of the company, due to the effect the government's attack has had on its credit, Mr. Granger said: "If arrangements cannot be made for the company to continue and a liberal line of credit extended to allow it to emerge from its difficulties, the loss will not only fall upon those who have devoted their life's work to developing and successfully marketing one of the greatest products of our Southern country, but will fall as heavily upon the producer of this product."

Savannah Banks Secured.

A meeting of the Savannah bankers interested in the affairs of the company was held in the afternoon. They carefully canvassed the situation and authorized the statement that all of their loans are fully secured, as explained in the statement issued by Secretary C. J. DeLoach of the American Naval Stores Company.

The company's assets consist largely of immense stocks of naval stores at various points in this country and abroad. The company engages exclusively in selling and exporting naval stores. For quite a while, it is said, it has been buying heavily. Meanwhile the market has been sagging. With the enormous stock on hand, the company has required a great deal of money.

The statement is made that this is not an abnormal situation, and no embarrassment would have resulted, but for the attitude of the government and its subsidiary corporations. Some of the banks which have heretofore extended practically unlimited credit to the company shied at the attitude of the government and made it more difficult to secure the capital it requires.

Sixty Banks Interested.

There are approximately 60 banks interested. Many of these will be represented at the creditors' meeting. It is understood to be the intention of the creditors to have the American Naval Stores Company continued while the enormous stocks involved are marketed. Bankruptcy proceedings will be avoided, on the ground that the best interests of all concerned would be best served by liquidating the business outside of the courts.

In Savannah alone there are more than one hundred persons employed by the company. The company has many branch offices in the various cities, and the number of employees there is large.

An officer of one of the Savannah banks interested said he believed, and that the belief is shared by the other bankers to whom he has talked, that the statement given out by the American Naval Stores Company represents with substantial correctness the condition of its affairs, and that the assets very largely exceed the liabilities.

OHIO LEGISLATURE ASKED TO ENTER VIRGIN FIELD—EVENING DRESS BARRED.

Silk Stockings and Peek-a-Boo Waists Are Taboo.

Columbus, O., March 17.—Declaring that the immodesty of the attire worn by women on the streets and in public places is the cause of "a great wave of immorality now sweeping over the country," Representative Chappelle of Cincinnati this evening introduced a bill in the lower house of the Legislature providing for the appointment by the Governor of a committee "to prescribe the fashions to be worn by the women in the state of Ohio."

Introduction of the measure resulted from a charge filed with Gov. Cox today by a woman who did not sign her name that "immorality is practiced by married men in the offices of the state house and elsewhere in the state of Ohio."

Under the provisions of the bill the proposed commission would be compelled to fix limits on decollette dresses so that "not more than two inches of the neck below the chin shall be uncovered." Another clause of the measure provides "that the transparent stockings shall not be displayed or worn in public places."

Those Fish Net Things.

Another provision of the bill states that "it shall be unlawful to display or wear any outer garment trimmed or combined with laces, insertion or any kind of embroidery mesh or net through which the color or texture of the skin may be distinguished without having the lace or other transparent material backed with opaque material."

Members of the proposed commission, according to the bill, would have to be between 30 and 50 years of age. Two of them would have to be married men and of good moral character. One would be a minister, one a parent of not less than three children, and the third a social settlement worker.

The commission would be authorized "to prescribe rules and regulations for the designing and manufacture of women's clothing and to prohibit such styles and patterns of garments as the commission after hearing shall deem to be detrimental to virtue and chastity."

The bill goes so far as to prohibit departments stores from displaying undraped artificial figures. The bill makes a violation of the act punishable by a fine of not less than $25.

FARMING LAND FOR SALE.

I will sell that fine farm located about two and one-half miles west of Statesboro. There is plenty of land cleared for a good two-horse farm, and in a good state of cultivation; also one farm six miles from Statesboro, containing fifty-two acres. And one lot at the end on South Main street in Statesboro. Also one automobile, Cole "30;" will make reasonable terms to parties wanting to buy any of the above property. For further particulars, call on or write

ROGER J. HOLLAND.
Statesboro, Ga.

Land Value Almost Doubled

WHEN a Lee county, Illinois, farmer bought a run down 400-acre farm, his neighbors thought he had made a bad bargain. After three years' soil treatment by scientific methods, he raised more than eighty bushels of corn to the acre on land that produced less than thirty bushels the first year he farmed it.

It is no longer unusual for us to get reports from farmers who have been using manure spreaders consistently for periods ranging from three to five years, to the effect that their land is regularly raising so much more produce that the value of the land is almost doubled.

I H C Manure Spreaders

are made in various styles and sizes to meet all conditions. The low machines are not too low to be hauled, loaded, through deep mud or snow. I H C spreaders are made with trussed steel frames in wide, medium and narrow styles; all of guaranteed capacity. There are both return and endless aprons. In short, there is an I H C spreader built to meet your conditions and made to spread manure, straw, lime, or ashes as required.

I H C spreaders will spread manure evenly on the level, going up hill, or down. The wheel rims are wide and equipped with Z-shaped lugs, which provide ample tractive power. The rear axle is located well under the body and carries most of the load. The apron moves on large rollers. The beater drive is positive, but the chain wears only one side. The I H C dealer will show you the most effective machine for your work. You can get catalogues from him, or, if you prefer, write

International Harvester Company of America
(Incorporated)
Atlanta Ga.

Before yon Buy your Fertilizers Consider These Vital Facts.

Every farmer knows the need of fertilizer: that each crop takes a certain amount of Nitrogen Phosphoric Acid and Potash out of your soil.

If these plant foods are not replaced, the soil becomes worn-out, and crops dwindle to almost nothing.

There must be enough of each element.

An abundance of one plant food and the lack of another never brings big yields. For one plant food cannot take the place of another.

To supply these three elements in forms that will feed the crops every day is the one important point.

And farmers prefer the chemically mixed fertilizer to fertilizers that are dry-mixed or home-mixed.

For in dry mixing the crude materials are only mixed together. No chemical action takes place. The goods are often sticky, undrillable, and less available than the chemically mixed goods.

Many of the materials sold for home-mixing are not suitable. Mixing flour and salt and water does not make bread. So it is with fertilizers.

Chemically mixed fertilizers are as superior to dry-mixed or shovel-mixed goods as bread is to wheat.

"AA" QUALITY FERTILIZERS

To decied by analysis guarantees what brand you will use has not been simple.

For analysis while helpful is not safe as an exclusive guide in buying fertilizers

The value of fertilizer depends upon the form in which the plant foods exist as well as the number of pounds of plants.

Two fertilizers with the same analysis may differ greatly in value.

For one may be made of materials so quickly available that they may leach away, or so slowly available to be of little value.

Therein lies a big difference that analysis alone never shows.

The real difference is never shown only in the real test—the field test.

So we seured those men who know most about crop need, we employed various men, experts on different crops

They focused their attention upon mixing fertilizers that would supply the need of every crop on every kind of soil.

They realized that the benefits of Nitrogen (the most costly of plant foods) had heretofore been fleeting. Because it is very unstable—easily washed out of your soil.

Nitrogen that would become available as different times was one of our improvements. A source of Nitrogen that could not be washed out of your soil, was one of our adoptions.

We improved where improvement was possible. We employed these elements in forms that would keep "AA" fereitlzers from being acid—that would not sour the land.

So in every material we improved where improvement was possible. We used new materials where they were better than the old. but we accepted none until after competitive tests they were proven worthier.

After years of improvement, we believe that these fertilizer come pret ty close to fertilizer perfection.

From analysis other brands may seem the same. but analysis only shows the number of pounds of plant foods. It does not show the forms in which those plant foods exist.

It is in the fields that the value of our precautions and improvements are most plainly shown. If you are among those who has never tried "AA" brand fertilizers—resolve to try these fertilizers this year. Write our nearest sales office for full information and the name of our nearest dealer.

The American Agricultural Chemical Co.
Savannah, - - - - Georgia.

Claxton Will Let Name To The Highest Bidder.

(Stillmore News)

At a meeting called for the purpose of selecting a name for "the baby", to be born over in the neighborhood of Claxton last Friday the question of a fit and proper name with which to christen this newest of all little stars on Georgia's banner, it was decided to choose a name from one of the leading families in that section, viz: DeLoach or Brewton. The DeLoachs and the Brewtons are large and influential families who have lived in the section out of which the county is to be carved for the past century. It was decided that the name would be selected from the family that came across with the most sinews of war and the date to pass on same has been fixed for next Friday week. There it said to be considerable rivalry between the two families and a good round sum will be contributed by the family whose name will be honored with the new county which is hoped to be made with Claxton as the county seat.

COTTON SEED FOR SALE.

Five hundred bushels of Stoney's Select Upland Cotton seed. For sale for planting purposes. They can be found at Messrs. J. W. and H. R. Williams Co., and E. M. Anderson & Son, Statesboro, Ga., and at L. O. Rushing & Co., Register. Price, $1 per bushel. Orders left at either of the above places will be promptly filled. This seed has a record of two and one-half bales per acre, grown on my plantation in Bulloch County.

W. H. SHARPE.
Jmc. Halevendale, Ga.

A Pinch

of medicine goes farther than a bushel of food, for sickness in stock and poultry. When you need a medicine to act quickly and work thoroughly, try

Bee Dee

STOCK & POULTRY MEDICINE

It is all medicine, no food. Made from pure concentrated medicinal herbs, of true curative merit. It acts quickly and drives out disease poisons. Try it.

Price 25c, 50c and $1.00 per can.

"It's excellent to prevent disease and as a tonic for poultry."—Ella Burroughs, R. F. D. 3, Scottsboro, Ala.

P-A-12

CRAWFORD & COMPANY

508 Reynolds Street Cash Buyers Augusta, Georgia.

Dry Hides, Green Hides, Furs, Wool, Beeswax, Tallow, Otter skins and Mink skins

Ship us Your Chickens, Eggs and Coutry Produce. Ship us your Dressed Hogs

WE SELL COW PEAS.
Write For Prices

What

a great improvement would be made in the condition of horses and other animals if just the proper remedy were used when they became ill or injured. If your horse could talk he would tell you not to use an external remedy containing alcohol because it stings and burns his flesh terribly. Some liniments have alcohol and other fiery incredents which only inflame the skin and tissue and does not strike down where the pain lies. Beware of such liniments. The great humane, quick-action remedy is **Mexican Mustang Liniment.** Made of oils, without a drop of alcohol or other torturing element, it soaks straight to the bone and muscle. It soothes the wounded parts and is comforting while the healing work is progressing. Mexican Mustang Liniment is what you want because it

Makes

your work lighter, saves your livestock from suffering and keeps them in trim for work. For all forms of Lameness, Strains, Bruises, Cuts, Burns, Galls and harness sores in animals, it is safe and prompt and does not promise what it cannot perform. Mustang Liniment has been doing its wonderful healing work for 65 years The amount of money it has saved livestock owners is incalculable. One man writes that he was about to kill his valuable horse because badly injured but Mustang Liniment made him well again. A Veterinary tells us he has used Mustang Liniment fifteen years and found it best liniment for cute, strains, etc. And many others are enthusiastic friends of this tried and true remedy. Now you know just what makes

Horses so Happy

Notise.

I have a good nice young cow and calf for sale, second calf about 5 weeks old, cow in good condition giving about 2 gallons per day, in very nice condition.

Mrs. E. O. Barker
Statesboro Ga.

Notice to Debtors and Creditors.

All parties indebted to T. B. Moore of Bulloch county deceased, are requested to come forward and settle same, all parties holding claims against this estate will please present them to me. This March 7th 1913

G W Ellabe, Daisy, Ga.

$985 See the Picture of the Car the price puzzles You; Read the description the price astonishes You; Drive the Car the price delights You;

The Overland

As handsome a car as the most exacting buyer could desire. From cooler to tail-light impressive, every line indicating fleetness and power, eloquent of comfort and pleasure, built with faithful regard to genuine quality, correct, invulnerable in every mechanical detail, the best in its class that American skill can produce and money can buy.

That is the Overland.

They don't build only 5,000 of them; nor even 10,000. If they produced no more than that number of cars, they too, would have to ask at least $1300 for the beautiful car we offer at $985 F. O B. Toledo.

They build 40,000 cars this season. They contract for the raw material for this enormous production at one time, pay for it in cash, and thereby secure the best the markets afford, at the lowest prices.

The price includes everything needed for comfortable touring; acetylene engine starter, gas tank, gas and oil lamps, genuine mohair top and top covering, clear vision, rain-vision windshield, Warner speedometer, horn, robe-rail, foot-rest, tire carriers in the rear of the car, etc.

The Overland motor is the best of its type. Some motors—this is an important point—have three main bearings, some only two. Overland motors have five large main bearings; that's one of the reasons why they work without trouble. The whole motor is built for power and endurance.

The Overland model 69 rear axle is of a new and improved type, three-quarter floating; this axle system has all the advantages of the full-floating axle, but none of the shortcomings of the semi-floating axle usually found in cars of moderate price.

The brakes are of new design, overlarge, gradual but powerful in application. They will hold the car anywhere.

In Overland cars the transmission is combined with the rear axle and the drive is in a straight line. Both these features make for saving of engine power and smooth and quiet running.

Come and take a look at it. Compare it with others. Take a ride in the big, fully equipped Overland; it involves no obligation on your part. Then draw your own conclusions. That's all.

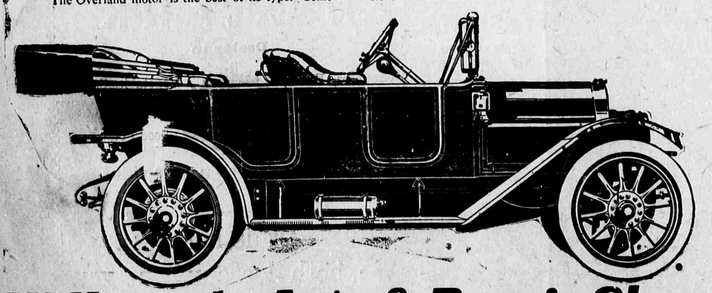

W H Towls Auto & Repair Shop

THE STATESBORO NEWS.
(Incorporated.)
Operated by J. E. Miller, Lessee.

Published Tuesdays and Fridays,
At Statesboro, Ga., by The
Statesboro News Publishing Company.
Entered at the post office in Statesboro, as 2nd class mail matter.

Pembroke After The Bay District.

We are informed that a petition has been circulated in the 1340th district of this county, asking that a part of that district be cut off and added to Bryan county, it is claimed that everybody signed it in the territory affected with the exception of one old lady who had some superstitions about getting out of Bulloch into Bryan, when the petition was presented to her she is reported as having said, "No I don't care to live in Bryan county. I have alway heard that it was sorter sickly down there".

The report is that over three hundred names have been attached to the petition. It was intended to file the same with the Ordinary of this county, and then go before grand jury at the approaching term, but it was found that the time for filing with the Ordinary was too late for this term inasmuch as the law requires ninety day before the term of the superior court when they carry their case before the grand jury, we understand that this will be done during the early summer and the grand jury will be asked at the fall term to pass on the matter.

It is expected if success crowns their efforts in annexing the new strip, to call an election for court house removal and make an attempt to move the county seat from Clyde to Pembroke. It is believed that with the vote added which will be secured from this county there would be no trouble in moving the Bryan county court house from Clyde to Pembroke.

Thus it looks like the knife is being sharpened up for Bulloch, with Sillmore, Metter, Claxton and Pembroke all asking for a slice, and with Metter preparing to practically disembowel the county, it looks as if we were going to be cut some.

The Story of the Yearling.

Our good friends who seem to be so anxious to leave the old county and run off in to a new county that proposes to tax them for court house and jail building purposes, when forty dollar per thousand tax rates and bond issues strike them they remind us of Snollygoster Ham's story about driving up the obstreperion yearling, it runs this way: "A youngster who went out to drive up the yearlings had a stray bull join in the bunch, in parting the bull away, one of the yearlings ran off after him, an attemnt to head off the yearling and drive him back resulted in a race, when the boy had run until his tongue was hanging out up hill and down hill he paused long enough to see the yearling's tail hoisted high going off over the next hill. He muttered something like this: "Go it if you think there is no hereafter, darn you I reckon you will find out the difference when sucking time comes". Yes these fellows will find the difference when the high tax rate hits 'em.

Notice

New Statesboro Restaurant is sold to G. Fysiculos & Company, and is not responsible for old debts and everything will be in better shape than ever before.

NEW STATESBORO RESTAURANT

Mrs. M. H. Massey, after visiting in Statesboro for sometime, is now visiting relatives in Screven.

The Plain Duty of Bulloch's Friends

With three new county propositions asking for slices from this county and with the fourth asking for territory out of which to enlarge a neighboring county, it behooves the loyal citizens of Bulloch to sit up and take notice.

It would seem that a number of the claims made on the mother county for territory carried with them some weight and are entitled to consideration, in fact all of them will have to be considered and their claims met one way or the other.

While it is true that Bulloch is a large county, being unable to give the people of the outlying districts as well as other sections of the county the amount of work on her public roads as is expected and demanded yet our people are slow to believe that our own folks can better themselves by going elsewhere, but maybe some of them can.

It is practically sure that with a persistent demand year in and year out that sometime either down the distant future on in the more immediate future there will be a new county created either at Metter or Stillmore, it is equally certain that the enterprising town of Claxton will from time to time seek to draw from our territory with which to create a county with its seat of government at Claxton. It is equally evident that the demand made on us at various and sundry times in the past for a slice from the Bay district to be added to Pembroke, that she can make certain the fight for a court house removal will continue to rise up and strike us in the face.

These conditions confront us and it is the part of good judgement that these issues be met now and our territory shaped up that the most people can be best served, Bulloch can afford to give up territory for three of these demands and still be a large and respectable size, but she cannot stand for the knife to sink in as deep as is proposed by one and then give up the other territory and maintain her place among the large and influential counties of the state.

Bulloch county could give to Stillmore that twentr six square miles of territory carrying with it as it does a people who seem to be absolutely united in their repeated efforts to leave the parental roof as it were, coming to the natural boundary viz: the Fifteen mile Creek, and still have nine hundred and four square miles lest, she could also contribute to Claxton from another section one hundred square miles and have eight hundred and four square miles left, in contributing the later slice of course would be dependant on the united demand of the people in the territory affected. Bulloch could do these two things and still strain a point and go far enough to give our friends at Pembroke that section of Bulloch below the Bulloch Bay, about fifty square miles in area as we understand it and still have a large and well shaped county left. Another far reaching consideration in doing all three of these things would be then that matter of new county agitation would be done forever and eternally, we would have contributed to the desires and well being of so many of our heighboring communities that the county line business would seem to be settled permanently. In doing this however we will have to listen to the demand of the people in the territory affected. It would be without precedent and ill advised for the people of this county to attempt to run off any part her of citizenship over their protest.

The next horn of the dilema that sticks its piercing prongs in to us for consideration, eager and grasping as it seems the demand from our friends at Metter that we contribnte a large section of the county to them for the proposed new county of Candler. This demand comes with a regularity that is fast becoming burdensome and embarrassing in the extreme, it is like "bancos's ghost" it just wont down, and it is ever at the door knocking for admission and recognition. This persistent demand as we are confronted with from time to time carries many embarassments chief among which is the fact that it comes down in to the very heart of our terefory, carrying with it a large section of loyal citizens who over their repeated and continued protest do not want to leave the old county and who make no effort to conceal this fact. The Metter proposition, is unfortunate in that particular and unfortunate in many others but it is here and we are face to face with its demands and their ultimate outcome.

If we are to stand idly by and see the splendid section carried away below the Fifteen Mile Creek, carrying with it as it will so many of our people who are so much opposed to going, will even such a sacrifice as that satisfy the other demands made on us for territory: it will shut Stillmore's mouth, but we will still have Claxton and Pembroke after us for their slice. Losing as we will a large proportion of our upper territory we will find ourselves with the county seat located in the western portion of the county, we will be top light and bottom heavy with ten miles to the western boundary and thirty two miles to the eastern line, you can see at a glance that the next demand to be made on us would be to put the county seat in the center of the county, which would be at Brooklet, with the voting population to the east of us so largely predominating it would be hard to say what the outcome would be.

In our opinion it behooves us to sit up as stated in the foregoing and look around and see what is to be done, in doing this if we were to decide to shape up by allowing Stillmore, Claxton and Pembroke to take each a small slice it would settle all complications in the future, and leave a united people making up the old county, in doing this as stated above, the sentiment in the territory to be given in each instance would have to be consulted. The people of the old county, cannot and will not drive from her borders good and loyal citizens who desire to remain, no matter what the demands are made on us by ambitious towns on our borders, it would be as unnatural as it would be for a mother to drive her children from under her own roof. But as stated before it behooves the people of this county to look this situation square in the face and do the sensible practical thing about it.

QUININE AND IRON-THE MOST EFFECTUAL GENERAL TONIC

Grove's Tasteless chill Tonic Combines both in Tasteless form. The Quinine drives out Malaria and the iron builds up the System. For Adults and Children.

You know what you are taking when you take GROVE'S TASTELESS chill TONIC, recognized for 30 years throughout the South, as the standard Malaria, Chill and Fever Remedy and General Strengthening Tonic. It is as strong as the strongest bitter tonic, but you do not taste the bitter because the ingredients do not dissolve in the mouth but do dissolve readily in the acids of the stomach. Guaranteed by your Druggist. We mean it. 50c.

There is Only One "BROMO QUININE" That is LAXATIVE BROMO QUININE Look for signature of E. W. GROVE on every box. Cures a Cold in One Day. 25c.

RELIEVES PAIN AND HEALS AT THE SAME TIME

The Wonderful, Old Reliable Dr. Porter's Antiseptic Healing Oil. An Antiseptic Surgical Dressing discovered by an Old U.S. Surgeon. Prevents Blood Poisoning.

Thousands of families know it already, and a trial will convince you that DR. PORTER'S ANTISEPTIC HEALING OIL is the most wonderful remedy ever discovered for Wounds, Burns, Old Sores, Ulcers, Carbuncles, Ringworm, Boils, Sore Throat, Skin or Scalp Diseases and all wounds and external diseases whether slight or serious. Continually people are finding new uses for this famous old remedy. Guaranteed by your Druggist We mean it. 25c, 50c, $1.00

Statement About Candler County

Parrish, Ga., March 17, 1913.

Mr. J. R. Miller,
Editor Statesboro News:

Sir: In your paper a few weeks ago there appeared an article relative to the new county move at Metter, and in that article you said that to cut the county of Bulloch at the fifteen mile creek would take in all the people who wanted to be in a new county. Now Mr. Miller, I am unable to see how you can say this when you are as well acquainted with the facts as you are. It does not appear to me that you could knowing misrepresent the situation, therefore I am asking space in your paper to correct the statement. You know that Parrish and all the section around here is below the fifteen mile creek, and if there is a man in all this section opposed to the creation of Candler county we would like to know where to go to find him. He is not here.

Again, you know that Pulaski is seven miles east of Metter, and that they were once opposed to the new county with Metter the county seat, and now you know that all the people in and around there want the new county. Yes they want to be in Candler county Out of the great number of people in the proposed territory ask for from Bulloch to form Candler you could not find with a spy glass a dozen people opposed to the move. They know that the county is needed and are working hard for it. Nearly every mans name is now on the list asking the legislature to create Candler county.

Now you can just canvass the section of Bulloch that Stillmore is asking for and if you find one man in it that wants to be in Stillmore's new county you can get well paid for your trouble. You evidently know that he cannot be found.

Now I ask that you give this space that the statement may be corrected as I am sure you do not desire to misrepresent any one. And just bear in mind all along that we people below the fifteen mile creek want to be in Candler county with Metter the county seat Give us justice brother Miller, and we of course will look for that all the time.

Yours very truly,
R. K. Hartley,
Parrish, Ga.

IN REPLY TO MR. HARTLEY.

We take pleasure in placing before our readers in this issue a card signed by one of our good citizens living at Parrish, and an ardent advocate of the new county of Candler which proposes to divorce him and a great many others from the old county and take them into newer and greener pastures, down by running waters and through broad acres of clover, and into the land where milk and honey flows.

To the outset we desire to make it plain that it is a source of genuine regret that we look upon the anticipated departure of one of Bulloch's noblest sons. While it would be a source of great pleasure on our part to see such a good citizen as Mr. Hartley accomodated, and to shake his hand and congratulate him, on the fact that hi heart's desire has been met, and that his cup will be full to overflowing as we are sure it will be when the new county is created, if indeed this is ever to be, yet we are mindful of others. We note the claim made by Mr. Hartley to the effect that all of the people below the creek in his section are anxious to go into the new county, we will answer that by reminding him of the old story: "Go away from home to learn the news at home". Not withstanding the fact that we are sure that Mr. Hartley believes that his neighbors are all looking through the same glasses that he is viewing, the promised land from afar, we will venture the assertion if he will look around near him he will find a large per centage of his neighbors, who are following this new county proposition from afar off, he will find neighbors almost in hollering distance who are entering their earnest protest against going from the old county, he will find at Pulaski, whole neighborhoods of people who are kicking so strong that it has been deemed wise by the new county people to draw up the line and leave out a large number who were first included. In his immediate neighborhood there are a number of its best citizens, (no better than Mr. Hartley however,) who do not want to go.

Broad and liberal mindded man as we believe him to be we are sure that Mr. Hartley when he understands the true status of things right at his door, he will be willing to forego some of the pleasures anticipated in the new county movement that his neighbors may be considered as well. We are sure in the event if he finds as he eventually will that practically all of his neigbors are opposed to the new county, he will a good democrat as he is yield to the majority and accede to their wishes, he would not go so far as to leave home himself and run off with a whole bunch of the boys who are unwilling to go.

In the event that he is disappointed and there is no new county created that will take him in, we are sure he and others like him will not be so much the worse off, he will still have that warm courteous reception at the county seat as he has always had when he comes to town he will still feel like he is among friends and brethern, he will perhaps fail to participate in the pleasures of being taxed to pay for the building of court houses and jails in a new county after he has already contributed in the old one, and so on down the line. Mr. Hartley, there are two sides to an important question like the one we are dealing with now, and we are sure you will not make the mistake by persuading yourself that the advantages are all grooped on one side or the question.

KICKING ON CLAXTON COUNTY

Mr. J. F. Anderson and other citizens of the 44th district have been in town during the week, and have called on the News and asks that a correction be made in a statement made some time ago to the effect that all the people below the old Dublin road were in favor of the new county at Claxton. Mr. Anderson states that neither himself or a number of his neighbors want to leave Bulloch' this same sentiment was brought in here some time ago by Mr. J. M. Strickland of the same section.

Now the News has no interest in this matter except first of course to publish the facts as we find them, second to serve the people to their best interest as we see it.

We find in the section referred to, and in the section to be cut such loyal friends as Eb Anderson, Brooks Anderson, Shelton Anderson, J. M. Strickland, and others who believe that the old county is good enough for them, this of course is a source of genuine gratification, that all public spirited citizens must recognize, glad to know that the old county is still a good place to live in, and that the affairs have been administered in a manner that gives confidence to her people to the end that they refuse to be cut away from the old county.

On the other hand we find such citizens as Mitch Green, Dan Beasley, Eld. Ben Wilkinson, Milledge Rushing, the DeLoaches, and others who want to go with the new county.

Now this gets our brains all into a regular muddle, and we confess that we do not know which way to turn in the service of our friends. The News will await this Claxton movement and watch for further evidences of sentiment that the ends viz: The greatest good to the greatest number shall be served in the premises.

Perhaps The Percentage Ought To Be Scaled.

Through the columns of The Metter Advertiser, the statement is made to the effect that ninety-five per cent of the people of the city of Statesboro were in favor of the new county with its seat of government at Metter.

Now our good friend editor Sills, has the reputation of being a very conservative citizen and his estimates are entitled to earnest consideration, but in the instance referred to we are fearful that a point has been strained.

If instead of ninety five per cent the estimate had been ninety-four and seven eighths it would have been one eighth nearer the mark than ninety-five per cent.

Brother Sills is perhaps half correct, that part of his article that says that ninety-five per cent of the people of Statesboro are in favor of a new county in the section round Metter, is correct, only the percentage would run greater on a careful canvass, but the fact that there is anybody at all who favors the Candler county proposition in its present form if such be the case is unknown to any body here.

If the people of that section will confine their lines taking in people only who want to go there will be no objections on the part of the people of Statesboro. They are willing of course that all people who want to leave should go in peace, but it would be asking a great deal of us to ask us to be a party to the driving from us of good loyal citizens who desire to remain with us, and that section below the fifteen mile creek is full of just such people as this. While it is a matter of deep regret that we cannot accede to all the demands made on us by brother Sills, yet we are sure he will appreciate it if we meet him half way and give to him just such as are in accord with him, and cutting the boundary at the point where the sentiment for the new county begins and where public sentiment does not balk at its creation.

We will give him, and in using the word we are sure that we speak for all sections of Bulloch, all that splendid section of country above the creek where as we understand it are united in sentiment for the new county, but in coming this side of the creek, we believe that there is considerable missionary work yet to be done in order to bring the folks around to a realization of the benefits to be offered with county seat at Metter.

It will probably be a matter of disputed figures along that line for the time being, but the time is coming when noses will be counted and if we are not badly mistaken the same folks below the creek who have always kicked on the new county will still be found kicking as hard as ever. This has been demonstrated at Pulaski, and the drawing in of the line made neccessary. Until things get in different shape from that described above it would be too far reaching to estimate that ninety-five per cent of the people of Statesboro favored the new county as it is now outlined.

Free Flower Seed For Readers of This Newspaper

We want to get in closer touch with you personally and with the people of this county. We want you to know what the great southern seed house, H. G. Hastings & Co., of Atlanta, is doing for the whole south in scientific plant-growing and agriculture.

With this idea in view, we have decided to offer to each reader of this newspaper a magnificent collection of flower seed, sent absolutely free to our customers. Write at once for our big free illustrated catalogue, being sure to mention the name of this newspaper. We pay the postage. The catalogue will tell you all about the way to take advantage of the free flower seed offer.

You should have flowers about your home. Our wives and daughters take naturally to flowers. This offer is made especially for them because we know it will interest them. But the catalogue tells, too, about our big cash prize offer for the Corn Club boys. It tells about our big yielding varieties of corn and cotton—the kinds we grow on our own 3,000 acre farm. It's a catalogue that ought to be in every southern home. Write today and let us send it to you.

H. G. HASTINGS & CO.
Atlanta, Ga. (advt.)

Local News

Clayton Mikell spent Sunday here with his parents, he is now at Oliver.

• • •

W. M. Barr came over from Scarboro and spent Sunday with his parents Mr. and Mrs. H. S Barr

• • •

Dr. R. L. Durrence returned home Wednesday from a week's visit in Atlanta.

• • •

Try one barrel or one sack of PANSY flour from us, the flour will do tha balance.

R. H. Warnock.
Brooklet, Ga.

• • •

Mr. R. L. Graham came up from the Briar Patch district one day during the week and gave the News a call. Mr. Graham is one of the solid farmers of that section in which he resides.

• • •

NOTICE

We would like for every lady in Bulloch County to call and inspect our line of Ladies Misses and Children's hats before buying elsewhere.

C. C. Newman
Stilson, Ga.

• • •

Mr. M. G. Brannen is building a magnificent residence on South Main St. He will move into it sometime during the summer. Statesboro extends to Mr. Brannen and family a hearty welcome to our city.

• • •

Mr. R. H. Scott, one of the new citizens of Bulloch, lives on the B. M. K. Still place near Brooklet was in town this week and gave us a call.

• • •

Mrs. M. J. Kinard was called to Savannah yesterday by the illness of her daughter, Mrs. T. W. Rhodes who will be brought back to Statesboro by her mother.

Col. J. J. E. Anderson is putting the material on the ground for a new residence on South Main St., just below the junction.

• • •

A tract of about six acres have been secured for the fair grounds, it is the tract lying alongside of the S. A. & N. Ry., tracks, immediately back of the public school grounds, Jones Avenue bordering it on the south, and Inman and Grady streets leading directly to it.

• • •

Naval Stores Co., will be of short duration, and while it may temporarily embarrass some of them yet it will all straightened out in a short time.

• • •

Mr. John Powell farming on Mr. J. W. Williams' farm near Register brought us in a bunch of oats this week measuring two and one half feet tall. It was brought from the government test plats on Mr. Williams' farm, and shows that intelligence in farming is a valuable asset.

• • •

Mr. Chas. E. Cone came up from Ivanhoe this week and was shaking hands with his many friends here.

• • •

The farmers are held up in their farm work on account of the water soaked conditions of the fields.

• • •

The oat crop in this section bids fair to be the best ever known.

• • •

We are carrying this season largest and most complete line of Base Ball Goods and Fishing tackle. We call your attention to our display that we now have in our show windows.

Groover Bros. & Co.

• • •

The Naval Stores Oporators in this section believe that the suspension of business by the American

A negro convict by the name of Parker was brought in from the camps Thursday afternoon to be operated on for appendicitis, he is a life prisoner, and this is one of first cases heard of here of this disease among the negroes. Kit

• • •

Full stock of feed of all kinds, lowest market prices given on cotton seed meal and hulls and other grain and feed. Can give you some inside prices on flour.

E. A. Smith Grain Co.

• • •

Mr. James E. Tant who has had charge of one of the pool rooms in town for the past sixty days has returned to his old home in Savannah.

• • •

We are over loaded with seed peanuts and velvet beans, if you want the best in this line dont fail to see us.

E. A. Smith Grain Co.

• • •

Mr. Frank Sasser has had the experience of having his name forged to a check for about forty dollars, done by an itenerant taaveler who came here for the professed purpose of going into the meat business. The check was caught before payment and the forger is in the Savannah jail.

• • •

There has been an epidemic of stealing bicycles in Statesboro during the past week, one or two of the stolen wheels have been recovered and parties who took them are in jail.

• • •

We have on hand a big supply of North Carolina seed Peanuts, Field Peas, Chufas, and Velvet Beans.

R. H. Warnock.
Brooklet, Ga.

• • •

Mr. E. B. Aycock, one of the solid citizens of Jenkins county spent the day in town Thursday. He reports farm work is a little backward in his section on account of the heavy rains.

• • •

To Cure a Cold in One Day

Take LAXATIVE BROMO Quinine. It stops the Cough and Headache and works off the Cold. Druggists refund money if it fails to cure. E. W. GROVE'S signature on each box. 25c.

Notice of First Meeting.

In the District Court of the United States for the Southern District of Georgia.

In the matter of T. H. & L. R. Anderson, a firm and as individuals, Bankrupts. In Bankruptcy.

To the creditors of the above named parties of Statesboro, Ga., in the county of Bulloch and District aforesaid, bankrupt.

Notice is hereby given that on the 1st day of March A. D. 1913, the above named party was duly adjudicated a bankrupt, and that the First Meeting of their creditors will be held at the office of the Referee, Post office Building Savannah, Ga., on the 7th day of April A. D. 1913, at 10 o'clock in the forenoon at which time the said creditors may attend, prove their claims appoint a Trustee, examine the bankrupts and transact such other business as may properly come before said meeting.

Savannah, Ga., March 21st, 1913
A. R. MacDonnell
Referee in Baukruptcy
J. J. E. Anderson, Atty. for bkts.

Residence on North Main Street. A desireable location, possession April 1st. See

A. J. Franklin,
Statesboro, Ga.

• • •

Ledbetter one seed planter, one with a reputation, will plant cotton, corn, peanuts, etc. We have just received a shipment and would like for you to call and see one demonstrated.

Groover Bros. & Co.

• • •

The firm of T. H. and L. R. Anderson doing business here have filed a petition in bankruptcy, the liabilities are said to be about seven thousand and five hundred dollars, and the assets about ten thousand, but poor collections and a failure to meet demands forced the firm to the wall.

• • •

For Weakness and Loss of Appetite

The Old Standard general strengthening tonic, GROVE'S TASTELESS chill TONIC, drives out Malaria, and builds up the system. A true tonic and sure Appetizer. For adults and children. 50c.

The Smart Little Willies.

It is a great pity that everybody has the smartest little boy in the world, and the best, and most truthful little fellow. So good and nice, and manly, and with the promise of such great things. He is a courageous little fellow and wants to do as he pleases. And does as he pleases at home and mama and papa smile at his misbehavior and allow him to go on and have his own way, when by the time he starts to school he is already ruined.

What is the result? The school teachers have to thrash the smart little fellows in order to have some system and order in the schools, and then daddies and mammies raise Cain with the teachers and swear that their smart little boys shall not be thrashed. It is alright to whip the other fellow's bad children, but he must not whip mine. Do you know where that kind of conduct is leading your boy? Right straight to the chaingang or penitentiary, and you can just bet that he will be controlled and whipped there alright. It is getting so that children run things around some peoples houses and what is the result? Disobedience at home, disobedience abroad, disobedience at school, disobedience on the streets and elsewhere. It leads to outlawry. The best thing parents can do is to control their own children with the rod if necessary and learn them obedience to authority and to law and order if they fail to do this, they are storing away trouble for the teachers, the public and the courts. Now remember, please, that your boy is no better than any body else's boy that there is the same old Adam in him that other people have; and besides yo do not know your own boy as well as other people know him. You are biased in his favor He keeps his meanness from you, but other people see it.

Obedience to authority is the duty of every grown citizen, let alone children. Without authority and control, this country would soon be a mob.

District Court of the United States, Eastern Division, Southern District of Ga. In Bankruptcy.

Notice of Application for Discharge in Bankruptcy

In the matter of Gordon Jones Mays, Bankrupt county of Bulloch Georgia.

To the creditors of the above named bankrupt:

You are hereby notified that the above mentioned bankrupt ha filed his application for a discharge from all the debts provable in bankruptcy against the said Gordon Jones Mays.

The said application will be heard by the Hon. Emory Speer, Judge of the United States District Court for said division and district at the United States court house at Savannah on the 19 day of April 1913.

All creditors of said bankrupt are notified to appear at the time and place stated, and show cause, if any they can, why the prayer contained in said petition should not be granted.

Dated at Savannah, Ga, this 19 day of March 1913.

Cook Clayton, Clerk.

Death of Rev. W. O. Darsey

Rev. W. O. Darsey breathed his last at home of his son in law, Mr. J. M. Burns at Scarboro Saturday afternoon. He had been in ill health for several months and his death had been expected for several weeks. The remains will be interred in the cemetery at Macedonia tomorrow morning, where the funeral will be held. The news of his death will be a distinct shock to hundreds of friends in this and adjoining counties.

NOTICE.

Estimates cheerfully furnished on all classes of work both wood and brick. My work is guaranteed to give satisfaction and contracts turned out with dispatch.

Give me a chance at your work.

S. B. Heddleston, Statesboro, Ga.

New Spring G00ds.

Owing to our late visit to the Eastern markets, our New Spring Goods have been slightly delayed in arriving, but they are now in, and ready for inspection.

They were selected in person by experienced buyers, representing our firm and comprise all that is new and seasonable. They are now on our shelves, and we respectfully invite the people to call and see us, Especial attention is directed to our new Spring line of Shoes for gentlemen, ladies and children, they include all of the Spring Novelties in foot-wear.

We are prepared to take care of onr customers during the season. and hope to have the pleasure of meeting them when they need anything in our line.

The Statesboro Mercantile Co.

Aline Will Make Determined Fight.

(Stillmore News)

We understand that there is a determined effort on the part of the citizens of Aline to go, hot after a new county, the name of which is to be Wilson, named in honor of the President of the United !

The proposition has been financed, and we are informed that Judge James K. Hines is to make the fight for them.

Aline has one advantage and that is she is located in the very center of the territory now suffering from being so far removed from their county seats. Aline has a splendid railroad running through her town, giving railroad facilities in two different directions, along this line she has the same advantages to offer that Metter has, but of course does not compete with Stillmore who has railroads running in six different directions. Aline is equally as well located as Metter, and it would be no worse for the people of Metter to come up on the night train and remain over in Stillmore enroute to court at Aline than it would be for Aline people to come over via Stillmore and remain over to catch a train to attend court at Metter, they are both one and the same along that line, and it is doubtful if Stillmore has any favorites as between these folks, she can entertain either crowd and help them along to court next day.

Aline hasn't raised fifteen thousand dollars for a campaign fund we understand, on the contrary she is contented with a much smaller sum, in this case she will probably rely more on the virtue of her claims than she will on her big roll of the long green.

Of course it would be much better for both these neighbors to do the sensible and sane thing and that is all get back of Stillmore, and they could meet here on the half way ground and attend court and look after their other business, it will probably drift to something like this before the end is reached.

Stonewall an Appropriate Name.

(Stillmore News)

That the name of the greatest general and most fearles warior, Christian gentleman and patriot should be preserved and honored in history and emblazoned on the escutcheon of the empire state of the south, and one of the states who sent her noblest sons to the front to battle for southern rights and southern liberty, is not disputed even among the most biased and iron hearted of our citizenry.

That the name of this the south's greatest of leaders who fell at the hands of a bullet from one of his own men, should be given to one of Georgia's new counties seems to be appropriate and well timed.

Stonewall county as she will be when the Georgia legislature puts its seal of approval to the earnest and patriotic appeal that the citizens of the vast territory, far removed as it is from the advantages of county government, and when the voters of grand old Georgia have an opportunity to pass on it at the polls as we believe they will, they will send back a verdict that will thrill the heart of this southland from the Potomac to the Gulf of Mexico.

When Georgia names for this greatest of her fallen leaders, the name of Stonewall Jackson, by naming for him one of her fairest and best counties, then the old state will have done herself proud. This within itself perhaps would not justify the slicing of any of present counties, but there is other reasons why it should be done.

A section of Georgia, containing the most fertile of its farms, and no better or more loyal people not living in any section of this state are entitled to the common priveledges of all other citizens.

It is recognized in this section, it is confidently expected that one will be created, and we are relying upon the wisdom of the Georgia legislature to create that county, and make its county seat where the greatest number wil be most benefitted, we are also relying upon their patriotism to see that the name "Stonewall" is given to the splendid new county which we are sure will be created here. The lawmakers of this state have no higher duty to perform than to serve their constituents in a fair and honorable manner, and in doing this they will make this county and its seat of government where the people will be the best served. They will take into consideration the means of transportation the means the people have of attending courts and other business at their county seat, they will also take under consideration the spirit of liberality of the land holders around the county seat who will benefit by the locating of the new county seat, and will also be careful that no set of people will be driven into a new county and subjected to all the burdens of taxation that a few town lots may be sold at exorbitant figures and the people who reap these benefits in turn lay down on the back bone and sinew of the county to be created, viz: the men who live in differnt parts of the territory affected.

With this standard to be put to the Georgia legistature Stillmore enters the fight with every hope that success will crown her efforts

Dress making, Children's dresses and Plain Sewing.
Mrs. F. D. Thaxton,
Parish Street.

If you want to sell farm land next fall let me have it now.
J. F. Fields

YOUNGLOVE & SIPPLE
Dealers In
Horses and Mules

We have in stock a fine lot of Kentucky Horses and Tennessee Mules. We have an auction sale every Tuesday, at which some exceptionally fine bargains in horses and mules can be had.

Write or call on us for what you need in our line.

Younglove & Sipple
Savannah, Georgia.

Removal Notice.

It is with pleasure that we announce are now in our new store, No. 355 West Broad Street.

Just across the street from our old location where we will be pleased to have our friends call when in the city. In the event that it is not convenient to come to town send us an order through the mails and your wants will be promptly filled. Enclose a money order for the amount and state what you want and we'll do the rest.

Respectfully,

H. HOROVITZ

Hookworm Disease Being Stamped Out.

Atlanta, March 17.—Dr. A. G. Fort, hookworm specialist of the Georgia State Board of Health, states that since John D. Rockefeller set aside a million dollars to fight the hookworm three years ago 28,811 Georgians have been treated for the disease and cures have been effected in practically every case.

The campaign however, has not been limited to those who have been suffering from the disease, but has included also educational features looking to a plan of sanitation which will results in the eradication of the disease. Splendid work in this direction has been done in every county where the treatment has been given.

Part of Georgia's Peach Crop Lost.

Atlanta, March 17.—Report received from all of the fruit belts of Georgia state that with the exception of sections around Rome and Lawrenceville, absolutely no damage was done to the fruit crop or vegetables. The peach crop at Lawrenceville was badly damaged, if not a total loss. The fruit in the vicinity of Rome was also damaged but not entirely killed. Reports from Dalton, Cartersville, Mount Airey and Cornelia say that the crop is safe. There will be no damage in Middle Georgia, while South Georgia had neither freeze nor frost.

For Sale Cheap.

Upright Mahogany Case Piano perfect condition, less than half price buys it. Other house hold goods cheap. see
F. D. Thackston /
Donehoos Store

TO MY PATRONS

To my country friends who may need something in the line of Near Beer, etc. duriny the year 1912 I desire to say that I am located at the game stand and better prepared than ever before to fill orders which will be done on the first express leaving the city. Write your money order stating what you want and the goods will come.

H. C. BRINKMAN
POST OFFICE BOX 1063
SAVANNAH, GEORGIA.

GUANO!

We as heretofore are representing

THE GEORGIA CHEMICAL WORKS
Who Manufacture the FAMOUS

PATAPSICO

And other well known brands of fertilizer.

We will have with us also
D. B. Lester and A. L, Brannen

SORRIER & BRANNEN.

Superintendent's Corner.

The time for the census enumeration will soon be on us. It is expeced that we will have quite an increase in population of those in the school age. Quite a number of families have moved into our county from the counties in middle Georgia and from other states The sheets for the enumeration will soon be prepared by the state Department of Education and active canvassing will begin a little in the spring and summer.

There is one community of Croatan Indians in Bulloch county that operates a school for their children. They are farming for Eld. Benjamin Wilkinson in the lower part of the county. They do not associate with any other race. They live to themselves as they did many generation ago.

Many patrons fail to furnish their children with books and other much needed school supplies. You are willing to do without your children's work at home and will send them to school, pay their tuition, and yet you will not buy them books. You are making a serious mistake not to buy all the books your children need. It means a big investment. Why neglect so important a matter? I often find children in the schools not supplied with the books needed in third grades, not to mention supplementary readers which the children must have to make the necessary progress they need to make.

Some teachers fail to give daily writing periods. The writing period should not be neglected, as it is too important. Do not fail to give the children daily drills of 20 minutes. To be able to write well is an important part in one's education.

Teachers should subscribe for and read two or three educational journals. Might do well to read your county papers too. You can better keep posted by keeping in line with current events.

Do not forget the special examination the 29th of March. All who have no license will be requir- to take this examination.

Every school house in the county that is not ready ceiled and painted should be. It is expected that they do be before much longer. And too, many houses are not properly equipped in the way of desks, boards, charts, etc. Every community should begin to plan for the improving of its school house. The school is usually the standard of the community. Are you satisfied with your school house as it is now? If not begin to plan for its betterment.

Teachers, if you have had a picture of your school and the school building, please send me a copy of the work. I want a picture of every school and school house in Bulloch county. Want two. Would be willing to pay for two copies of every school in operation this year Would be glad if each teacher would paste a small photo of themselves in the picture, besides the one of them in the school group. Wish every teacher who finds that they will be able to have pictures of their schools made would drop me a postal and state how many copies you would be able to sell in the event a photographer should come out and make the pictures for you.

MOTHER GRAY'S SWEET POWDERS FOR CHILDREN,
A Certain Relief for Feverishness, Constipation, Headache, Stomach Troubles, Teething Disorders, and Destroy Worms. They Break up Colds in 24 hours. At all Druggists, 25cts. Sample mailed FREE. Address, A. S. OLMSTED, Le Roy, N. Y.
Trade Mark. Don't accept any substitute.

Slaton Tramps the Damp Crossties.

Atlanta, Ga., March 15—Governor-elect John M. Slaton reached Atlanta Saturday night after tramping the crossties in the downpour of rain and crossing an improvised bridge of swinging planks. The train that he was aboard was stopped by a washout at Manchester, Ga., and he and other passengers had to walk some distonce in the rain to another train waiting on the other side of the swollen creek. From sixty to eighty people had to make this trip in the rain, he said, in order to continue their journey to Atlanta.

A Great Physician's Liver Pills

Dr. L. P. Herrington's Liver Pills For Georgia People Bring Wonderful Relief.

Waynesboro, Ga., Jan. 1st, 1913.—I have been a resident of Burke county all my life. I use Dr. Herrington's Liver Pills For Georgia People whenever it is necessary. I find them a splendid remedy and think they ought to be in every home. I believe they are a sure preventative against malaria and chills and fever. It is with pleasure that I recommend them. GEO. O. WARNOCK, Ex-Clerk Superior Court and planter.

These famous pills have long been used by Dr. Herrington in his private practice and have worked such wonders that they are known by word of mouth to practically every citizen of Waynesboro and the surrounding territory.

They are efficacious in all cases of *liver, stomach* and *kidney* disorder and bring *quick and sure relief.* When you have a box of these pills in the house you know what it means to be absolutely free from *Biliousness, Headache, Neuralgia, Indigestion, Pain, Dyspepsia. Malarial Fever, Bilious Fever, Hemorrhagic Fever* and other similar ailments. They are *absolutely pure* and harmless and are prepared under the close direction of Dr. Herrington himself and from his time tested and famous formula.

Dr. Herrington's Liver Pills For Georgia People 25c per box. If your dealer can not supply you do not accept a substitute, but send the price direct to the Herrington Company, Waynesboro, Ga., and the pills will be sent you, prepaid, by return mail.

Sold by

Ellis Drug Co.	Statesboro, Ga.
Franklin Drug Co.	" "
Lively Drug Co.	" "
Metter Drug Co.	Metter, "
Franklin Drug Co.	" "
Register Drug Co.	Register "
Brooklet Drug Co.	Brooklet "

And General Stores

UNDERWOOD SAYS HE IS WELL SATISFIED—THE PRESIDENT'S CALL IS BRIEF.

Apparently Tariff Will Control the Session.

Washington, D. C., March 17.—The extra session of Congress called by President Wilson, today to assemble April 7th, will begin with nothing but the tariff revision before it. This fact was made clear in a statement today by Representative Underwood, chairman of the House Committee on Ways and Means. Until tariff legislation is well under way in the House no general committees will be named, and no other legislative subjects will be taken up.

The President specified no subject for the special session in his proclamation, but it is fully understood that his message to Congress at the opening will dwell on the need of tariff revision. If currency, Phillippine independence, Alaskan affairs, woman suffrage or other pressing questions are finally forced upon the attention of Congress, it will be only after the Democratic leaders of the two houses and the President are convinced that the success of tariff revision is assured.

The date fixed for the tariff session was accepted by congressional leaders with satisfaction. Senate committees are organized for work and will take up the preliminary stages of much general legislation early in April. A general agreement exists, however, to keep general subjects out of active discussion while tariff legislation is under way.

House Leaders Ready.

House leaders will be ready to go ahead with tariff revision as soon as the session convenes.

"The date fixed by President Wilson is satisfactory to us," said Representative Underwood today. "The tariff legislation will be ready for presentation to the House by that time and we should be at work upon it in the House within three of four days after the House convenes.

"Of course, before work is begun it will be necessary to organize the House. The Ways and Means Committee, acting as the committee on committees, will prepare a slate of committee appointments to be presented to the caucus. The plan is to organize only the committees necessary to conduct the organization business of the House: rules, accounts, mileage and enrolled bills.

"I will confer later with Chairman Fitzgerald of the Appropriations Committee as to the necessity of reorganizing his committee to handle the appropriation bills which failed at the last session. These will be the only committees organized prior to the beginning of the tariff work. The others will go over until later in the session."

The tariff legislation now being completed by the Ways and Means Committee will be submitted to the Democratic caucus before the session opens.

Call Was Very Short.

The President's pronouncement today was brief and followed form closely. It stated merely that "Whereas public interest require," Congress would be convened in extra session by order of the executive.

Originally, Mr. Wilson had fixed upon April 1 as the date, Representative Underwood, the Democratic majority leader, having informed him that the tariff bills to which it was agreed Congress should give immediate attention, would be ready on that date. Mr. Underwood found that the Ways and Means Committee would need another week to draft the tariff schedules, and today's proclamation is in deference to the wishes of Mr. Underwood.

The absence of any specific reason for the calling of the extra session is explained by the fact that Mr. Wilson's statement immediately after his election, declared he would call an extra session to revise the tariff.

President Wilson plans to point out specifically his wishes for the extra session in his first message in preparation. This, it is known from the conferences the President has had with members of Congress, will outline the administration's idea of how the tariff should be revised, and just what schedules should be taken up. The belief is general that the entire message will be taken up with a discussion of the tariff with the exception of the last paragraph.

Cupid and Uncle Sam at War in Manila

Washington, D. C., March 17.—No more can the American fighting man in Manilla walk hand in hand in the moonlight with his brown-skinned starry-eyed sweetheart, for the war department today that Colonel George K. Hunter, of the Seventh calvary, has issued orders prohibiting the men of the Manila garrison appearing in public with the native women.

The order was immediately posted and read: "Members of this command are hereby forbidden to be seen in public in the company with native women, except those men who are married to such women."

No explanation of reasons governing the order accompanied by the report. It is understood that the prohibition will not prevent the men who have lost their hearts to the brown skinned girls from courting them in the privacy of their homes.

ISSUED BY PRESIDENT HUERTA

Mexican Situation Is Graver Than Admitted.

Mexico City, March 16.—There is a wide variance between official and unofficial reports received in the capital regarding the magnitude of Mexico's last revolution.

Information from sources heretofore reliable makes it appear that Carranza's revolt is far more formidable than the government reports would indicate.

According to the government, the rebel governor of Coahuila holds no towns, commands not more than 400 men, and is chiefly occupied in running away from the government troops.

Private advices say he holds Lampasas and Busamente, in the state of Nuevo Leon, and Ciudad Porfirio Diaz, in the state of Coahuila, and that he has at least 4,000 men, many of whom are state troops, under his command. Furthermore, it is reported on the same authority, that Carranza practically is in control of the Mexican International Railway and is operating portions of it, and has so damaged the National Railway between Monterey and Laredo that to repair it will require a considerable time, even when the management is given an opportunity to do so.

The public and press of Mexico City, anxious for peace, have been optimistic, but are now beginning to receive with doubts the reports of dwindling revolutionary movements, especially in the North. Accurate information is difficult to obtain, and there is reason to believe that even the government has been badly informed in many cases.

Pascual Orozco, Jr., appears to be as optimistic as the government and professes to believe that Felipe Casares, the emissary he sent to Inez Salazar, will be able to obtain his alliance to President Huerta.

No Message from Diaz.

New York, March 16.—Gen. Fernando Gonzales, for several years one of the principal aides to ex-President Diaz of Mexico, who went to Europe in 1911 on the same ship with the exiled President, arrived here today on the steamer Kaiserin Auguste Victoria on his way to Mexico City.

Gen. Gonzales denied that he was the bearer of dispatches from Porfirio Diaz to the new Mexican government, but said he would visit President Huerta.

"I assure you," Gen. Gonzales said, "that my trip to Mexico has no political significance. I am simply returning to attend to private business. I do not know the ex-President's views on the present situation. I left him a few days before the revolt which ended in the downfall of Madero, broke out."

We h[illegible] just recei[illegible] large shipment of flour. It w[illegible] to drop in and get our prices before buying, we will save you money on it.
E. A. Smith Grain Co.

Eggs for Hatching

Prize winning Ancorios and White Plymouth Rocks eggs for sale, $1.50 per setting of 15. Price list and circular free.
Arthur [illegible]
Statesboro, Ga., No. 3.

French Market Coffee Is the National Drink of the South

EVEN when French Market Coffee could be had nowhere but at the old French Market in New Orleans—a hundred years ago—it was widely known.

Andrew Jackson, Henry Clay and the gallants of the old South were enthusiastic lovers of this rare old French coffee. Today the identical, historic French blend is perpetuated by a

Unique Hygienic Roasting Process

and genuine old French Market Coffee is packed in air-tight, hermetically-sealed tins and delivered anywhere in the world in all its freshness and delicious aroma.

In the South, especially, so great is the demand for French Market Coffee that it has become *"The National Drink of the South."*

French Market Coffee Unlike All Others

The smooth, exhilarating quality of French Market Coffee is totally unlike ordinary coffees.

The French Market Mills have the great advantage of the first selection of the best of the Pan-American coffees.

These fine coffees have never been exposed to the injurious effects of a cold northern climate. The berries are rich in everything that goes to make a perfect coffee.

French Market Coffee

Perfect Process of Roasting and Packing

The celebrated French Market Coffee process is quite different from the ordinary roast. It drives out a larger percentage of gums and oils, while retaining and intensifying all the aromatic and beneficial qualities of the coffee bean.

The grinding is done at exactly the right time to hold the full, delicious flavor that has always been such a feature of French Market Coffee.

The market-men of the French Market think nothing of drinking 10 to 15 cups a day of this deliciously aromatic and refreshing beverage.

At Your Grocer's—in Air-Tight Tins

But you must be sure to get the *genuine* with the picture of the French Market on the can.

Try it once, and you'll agree "There is only *one* real old French Market flavor."

French Market Mills
(New Orleans Coffee Co., Ltd. Proprietors)
New Orleans

(77)

Eggs For Sale.

Pure White Indian Runner Duck eggs $3 a dozen. First prize winners and good layers.
Mrs. W. H. Smith
Statesboro, Ga. Route No. 2.

Strayed

from my place five miles south of Register one black female hog about February 1st has pigs wherever she may be marked swallow fork and upper bit in one ear crop and under bit in the other one sow and three pig some-where about the same time as other but not together marked two splits in each ear liberal reward for information of either or both
H. L. Akins.

Wood's Seeds
For The
Farm and Garden.

Our **New Descriptive Catalog** is fully up-to-date, giving descriptions and full information about the best and most profitable seeds to grow. It tells all about

Grasses and Clovers,
Seed Potatoes, Seed Oats,
Cow Peas, Soja Beans,
The Best Seed Corns
and all other
Farm and Garden Seeds.

Wood's Seed Catalog has long been recognized as a standard authority on Seeds.
Mailed on request; write for it.

T. W. WOOD & SONS,
SEEDSMEN, RICHMOND, VA.

Your sheep, hogs, cattle, horses and mules are subject to deadly attacks of worms. These ravenous pests multiply by the millions, starve your stock, keep them poor, weak, and out of condition.

SAL-VET

The Great Worm Destroyer and Conditioner

is a medicated stock salt that will rid every animal on your place of worms quickly and keep them worm free and healthy. No pay if it fails. No dosing, no drenching. Just put it where all your stock can run to it freely. They will doctor themselves, thrive faster, and put on money-making flesh. Sal-Vet is not expensive. We carry it in six sizes from 75c up. Come in and get a package to try. You will be pleased with the results. We guarantee it.

For Sale by
Lively's Drug Store.

EASTMAN KODAKS EASTMAN KODAKS EASTMAN KODAKS

"THE WHOLE WORLD KODAKS"

A complete line of Kodacks ranging in price from $1.00 BROWNIES to $17.50 Kodacks the recognized STANDARD of the World. An Eastman Kodack with Eastman Films guarantees a picture every time; no blurs or streaks, but a perfect picture that makes KODACKING WORTH WHILE.

Films for any size and make of machine can be furnished from stock. Call, write, or 'phone me your orders. Work can pe finished here by either photographer, or mailed to any address.

Phone 74 **M. M. BARRETT** Statesboro, Ga.

If it isn't an EASTMAN it isn't a Kodak

EASTMAN EASTMAN EASTMAN KODAKS KODAKS KODAKS

EASTMAN KODAKS EASTMAN KODAKS EASTMAN KODAKS

LITTLE ITEMS FROM GEORGIA CITIES

Macon—The Macon freight bureau has just won a case that means a saving of $50,000 a year in freight rates to Macon merchants. This is the Virginia cities case, involving shipments from all Virginia cities and points in that portion of the country.

Thomasville—Mr. Wright, a negro, was operated on in the city hospital here for the removal from his skull of a silver plate, which, according to his narrative, had been inserted by a noted doctor for the purpose of attaching horns to it.

Savannah—News of the death of Mrs. Phoebe Y. Pember, 90 years of age, and one of the few women of the South brevetted by Gen. Robert E. Lee during the Civil war, has been received here. Mrs. Pember rendered great service to the Confederacy in her capacity as matron, and in order to give her full control of the hospital General Lee conferred on her the rank of major.

Athens—Two hundred and fifty prominent women of Athens organized systematically to-morrow against the parading of the details of crime in the larger daily papers of the state, like the exploitation of the Applebaum and Grace cases, in resolutions passed they and heartedly emphatic in condemnation of such articles, and they propose to work for a statewide movement to make sentiment among the readers of the newspapers such that they will cease demanding such literature.

Valdosta—A report from Barney Brooks county says that a mob took Warren and Cleorge McDonald, negroes, from the calaboose for the purpose of lynching them. Warren was found later by a sheriff and posse shot through the head, body and leg, but still alive. He told the posse that the mob had told him to run, and had shot him while running. He fell, pretending to be dead, and the mob then beat him and left him for dead. His companion, he says, was shot to death and thrown into the river.

Atlanta—The stones that have been coming through all Georgia since the separate coach law, will be the subject of special investigation in the hands of Fulton county's grand jury at an early date, according to information just received from the court house. The investigation will follow on the work that the grand jury and local courts are now engaged in stamping out the straw bond false arrest scandals. It is the "fake garnishment" outrages that the grand jury is going after. Citizens who have investigated, declare that there are no more reprehensible abuses of the Georgia law than this practiced here under the guise of garnishment statutes. The people touched by the laws generally are persons of limited income, who have a hard time making both ends meet, no matter how conscientious they are, and who should be entitled to a reasonable consideration in the matter of collection of debt. While very few wage earners are really subject to garnishment under the Georgia law, very frequently garnishment proceedings are taken out against a man who is known to be exempt with the sole idea that by embarrassing him before his employers, he will be forced to pay up, no matter what the consequent hardship worked on him or his family. There is talk of recommending to the legislature a law that will make it a misdemeanor to bring garnishment proceedings against a laborer who is known to be exempt under the law.

Perry—V. S. Bland, a farmer, is in jail here on the charge of having murdered B. Z. New, another farmer, in a fight that occurred about eight miles west of this place. An inquest was held, and the coroner's jury rendered a verdict of murder. It is alleged that after a quarrel over some crib keys, Bland drew a pistol and chased New to his house. As New picked up his gun, it is reported, Bland saw him through a window and shot him as he came out the front door.

Fayetteville—The Farmers' Institute met at the court house and quite a large number of farmers from every section of the county was present to hear the lectures of Prof. L. E. Hast and Dr. W. M. Furcas of the State Police of Agriculture and Mr. W. O. Cornelius, district agent of the farm demonstration work. There was much interest manifested among our best farmers and particularly the Boys' Corn Club.

Thomasville—Col. T. N. Hopkins of this city has in his possession an old bill for "eight Spanish dollars or the value thereof in gold or silver, according to the resultions of the congress held in Philadelphia the 16th day of May, 1775, VIII. Dell." This old bill is very much of a curiosity in many ways and very different from the bills of this day and time. The lettering on it is in the old style and the bill itself is about the size of a playing card and of nearly the same stiffness.

Thomasville—As an evidence of the mildness of the winter here, a Thomasville man has a large bunch of bananas on a tree at his residence which have not been hurt at all throughout the season and are now beginning to ripen. While bananas have often ripened here, it is, as a rule, in the fall that the fruit reaches perfection and is picked before injured by a freeze or heavy frost, and it is a very unusual thing for it to stand unhurt through an entire winter, as the banana tree is one that is very susceptible to the cold and easily killed down.

DYNAMITE HORROR TO BE INVESTIGATED

FEDERAL PROBE TO PLACE THE BLAME FOR DISASTER—THE CAUSE IS UNKNOWN.

MANY BODIES RECOVERED

Between 40 and 50 Killed and Over 60 Wounded When the Steamer Blew Up.

Baltimore—Three hundred tons of dynamite being loaded in the British tramp steamer Alum Chine, in the lower harbor off Fort Howard, exploded, instantly killing from forty to fifty men, wounding and maiming three score more, some of whom may die, and dealing destruction to half a million dollars worth of property.

The cause of the disaster is unknown, but the Federal authorities have instituted a thorough investigation to place the blame. Excited survivors told conflicting stories, some insisting that a negro stevedore caused the explosion by jamming a pick into a case of dynamite. This is denied by eye-witnesses who declare that smoke was seen pouring from the Alum Chine's hold several minutes before the explosion occurred.

Many dead had been brought to morgues in the city and many injured were in the hospitals. Estimates of the dead included thirty stevedores and checkers of the Joseph H. Board company, employed in transferring dynamite from a barge to the Alum Chine, which was bound for Panama, eight members of the crew of the Alum Chine, six men on the collier Jason and the captain and several members of the crew of the tug Atlantic. Many bodies, it is believed, never will be recovered from the icy waters.

F. J. Anstey, captain of the Alum Chine, was in this city on business when his ship was blown up. He could assign no cause for the disaster. The general theory of the cause is that there was fire in the ship's coal bunkers which spread to the dynamite in the hold.

For a radius of many miles the shock of the explosion was felt. Reports came early from many cities and towns where windows were shattered, and it was first reported an earthquake had done much damage at Baltimore. It was said that the entire state of Delaware had felt the shock.

TO ACT ON TARIFF REFORM

President Thinks, However, House Might Shape Currency Bill.

Washington.—President Wilson had settled deep enough in office o indicate pretty clearly some of the things that may be expected of him in the near future. He made no public announcements of policy, but there were a few of the developments that seemed to show the trend of the first days of his administration.

The president told visitors he was inclined to favor the plan of house leaders to confine the special session of congress to tariff revision.

He indicated that while he did not at this time look forward to passage of a currency reform measure at the special session, such a bill might be whipped into shape in the house while the senate was wrestling with the tariff.

His attention was called to the need for the passage of the sundry civil appropriation bill at the special session. This bill was vetoed by Mr. Taft because of its provision practically exempting labor unions and farmers' organizations from prosecution under the Sherman anti-trust law.

Prohibition Wearies Vermont Towns.

Montpelier, Vt.—A marked increase in the license vote was one of the features of the elections in the cities and towns of Vermont. Seven towns changed from no-license to license, while only two places, including the small city of Vergennes went from "wet" to "dry." Early returns indicated that the constitutional amendments to change the date of state elections from September to November had carried.

Doom of Aliens Finally Sealed.

Richmond, Va.—Floyd Allen, leader of the outlaw band in Carroll county, and his son, Claude Swanson Allen, will be executed in the state penitentiary on March 28 for their part in the Hillsville court murder on the 14th of March, 1912, Governor Mann having refused to commute the sentence to life imprisonment. The prisoners were to have died March 7, although the governor granted a respite of three weeks. The respite was accepted by the Allens as an indication that the governor would show mercy.

Mexicans Rising Against Huerta.

Hermosillo Sonora, Mexico.—A rigid censorship was installed here by the Sonora state government, which waved the banner of state's rights in the face of the Huerta government. Officials of the new regime seized the railway station and telegraph offices of the Southern Pacific of Mexico and placed all outgoing news under the ban. The censorship also applies to the commercial wires. The operator at Carbo was told that if he allowed any more news to be transmitted he would be shot.

Of Interest To U. D. C's

On Friday afternoon Jan. 31. 1913, several of the women of our town who are interested in U. D. C. work met at the home of Mrs. D. R. Groover to discuss organizing a U. D. C. Chapter in Statesboro Mrs. Warren Hollingsworth Lane was appointed President Protem and Mrs. Isobel Hollingsworth Cross Secretary Protem

The objects of this association are, Memorial, historical, benevolent, educational and social; Namely to honor the memory of those who served and those who fell in the service of the Confederate States; to record the part taken by Southern women in patient endurance of hardship and patriotic devotion during the struggle as well as in untiring effort after the war in the reconstruction of the South to collect and preserve material for a truthful history of the War between the States; to protect historical places of the Confederacy; to fulfil the sacred duty of Charity to the survivors of that war and those dependent upon them; to advance the educational interest of the State; and to cherish the treasure of friendship among the members of the society.

Those women entitled to membership are the widows, wives, mothers, sisters, nieces, and lineal descendants of such men as served honorably in the Confederate Army Navy, or Civil Service; or those unfit for active duty, who loyally gave aid to the cause; also women and their lineal decendants wherever living, who can give proof of personal service and loyal aid to the Southern cause during the war.

The County Chapter work of course is a unit of the U. D. C. but they have local and personal work also of which I will give a brief outline of the more important part of it. To make out a list of all the soldiers that went to serve in the War between the States, their company and regiment, these to be made out as accurate and complete as it is possible to make them; to trace the movements and actions of each company that went from this county, to gather relics of Confederate days and preserve them; to fulfil the sacred duty of charity to the survivor of that war and those depend ent upon them: to gather all the information we can concerning the part Bulloch played during the war this includes the work, the hard ships and heroic deeds of her women and children, to co-operate with the educators of the county to teach the children the true history of the South and the South's true place in history. Dr. J. M. L. Crory say that History as written, if accepted in future years, will consign the South to infamy." It behooves us to take a firm stand for justice, and last and of great importance, to honor the memory of the men who wore the gray, and observe important historied dates in such way as the chapter may deem proper.

We want the Chapter to be a representative Chapter and to be such we must have members from every part of the county as there are real Daughters of the Confederacy in every part of the county.

We will use a book of parliamentary laws authorized by the Georgia Division of the U. D. C. with this book, the objects and aims of the Association clearly set forth, with an outline of our work before us, and with your co-operation and earnest efforts the Chapter must and will success.

The best way to help is to come out to the meeting and enlist or join the Chapter.

Isabel Hollingsworth Cross.

Attention Turpintine Men.

I have a large lot of first class barrel staves, suitable for rosin barrels. They are ready to ship. For prices call on or write

E. J. Register, Metter Ga.

ANNOUNCEMENT!

Our new spring stock of merchandise has arrived, and is now ready for inspection. They were selected by our experienced buyers, and will conform in both quality and price with your wants. We are prepared to take care of your needs and invite a visit from you.

Ladies and Gents' Furnishings, Dry Goods, Notions, Shoes, Millinery, Etc.

Our line includes

Kirschbaum Clothes, Edwin Clapp and Packard Shoes, and Stetson Hats for Gentlemen.
Krippendorf Shoes for Ladies and a General Line of Ready-to-Wear for Ladies and Children.

By reason of our having conducted a most successful special sale in December, which cleaned out every department of our stock, our customers may feel assured that they will find in our shelves only fresh, new goods and latest styles.

BLITCH-PARRISH COMPANY

Notice.

I have for sale, two mules, and one mare. Will sell cheap for cash or good notes. M. J. McElveen
1 south of Brooklet Ga

Eggs For Sale.

Pure White Indian Runner Duck eggs $3 a dozen. First prize winners and good layers.

Mrs. W. H. Smith
Statesboro, Ga. Route No. 2.

MOTHER GRAY'S SWEET POWDERS FOR CHILDREN;
A Certain Relief for Feverishness, Constipation, Stomach Troubles, Teething Disorders, and Destroys Worms. Tey Break up Colds in 24 hours. At all druggists, 25c. Sample mailed FREE.
Trade Mark. Don't accept any substitute. A. S. OLMSTED, Le Roy, N. Y.

START A COMPOST HEAP

Write for our Book that tells how easy it is to start a Compost Heap, that tells all about home-made fertilizer. Write NOW. While waiting for it, ask your grocer or druggist to get

RED DEVIL LYE
PULVERIZED

so that you can start your heap as soon as the Book arrives. Big 4½-inch Cans, 10c. each. It is cheaper to buy in case lots. If dealer won't supply you order direct from us in case lots (4 doz. cans $4.50, FREIGHT PREPAID.)

SAVE MONEY
On Fertilizer

DON'T let all that fine fertilizing material go to waste. Rake and scrape it up, get it all together, add soil and RED DEVIL PULVERIZED LYE. In six weeks it will be converted into the richest fertilizer that money can buy.

Home-Made Compost will save a lot of your fertilizer money; it will surprise you; it will prove the most profitable work you or your help ever do. RED DEVIL PULVERIZED LYE rots the pile while you sleep, it's the only stuff that will do the rotting right. Packed in big 4½-inch cans, air-tight, never fails, never loses strength.

Prepared Just Right For Compost.

Beware Of Imitations. Ask your dealer for RED DEVIL PULVERIZED LYE at once.

WM. SCHIELD MFG. CO., Department S, St. Louis, Mo.

Savannah & Statesboro Ry.

TIME TABLE NO. 29.

Taking Effect at 12:01 P. M. Sunday November 17, 1912

Westbound SECOND CLASS Freight Daily Ex Sunday 28 p.m.	Westbound FIRST CLASS Mixed Daily Ex Sunday 9 a.m.	Westbound FIRST CLASS Passenger Daily 85 a.m.	Westbound FIRST CLASS Passenger Daily 87 p.m.	TIME TABLE NO. 29 Effective 12:01 a. m., November 17th, 1912. Miles	STATIONS	Miles	Eastbound FIRST CLASS Passenger Daily 88 a.m.	Eastbound FIRST CLASS Passenger Daily 86 p.m.	Eastbound SECOND CLASS Mixed Daily Ex Sunday 10 p.m.	Eastbound SECOND CLASS Freight Daily Ex Sunday 22 a.m.
		7:20	3:00	0	Savannah	92	9:45	6:10		9:30
		8:00					9:05	5:22		9:30
8:30		8:15	3:45	20	Cuyler	72	8:50	5:07		9:16
8:46		8:24	3:54	24	Blichton	68	8:45f	5:02f		9:08
8:54		8:30f	3:59f	26	Eldora	66	8:40f	4:57f		9:00
9:02		8:40f	4:04f	30	Olney	64	8:35f	4:52f		8:47
9:10		8:47f	4:09f	30	Ivanhoe	62				8:30
9:18		8:53f	4:14f	32	Hubert	60	8:29f	4:48		8:00
9:34		9:02	4:23	36	Silkon	56	8:22	4:40		7:30
9:48		9:06	4:26	37	Helmy	55	8:19	4:37		6:50
9:56		9:10	4:32	39	Arcola	53	8:15	4:32		6:44
10:04		9:15f	4:42	43	Truckers	51	8:09f	4:27f		6:30
10:26		9:25	4:50	44	Brooklet	48	7:55	4:20		6:20
10:42		9:36f	5:00	48	Pretoria	44	7:45f	4:10f		5:35
11:00		9:45	5:07	52	S. A. & N. Junction	38	7:38	4:03		5:20
	10:10	9:50	5:10				7:35			
11:20	10:13		5:20	53	Statesboro	39	7:20	4:00	3:20	
11:34	10:25f		5:25	56	S. A. & N. Junction	34	7:17		3:17	5:00
12:05	11:13		5:55f	58	Colfax	34	6:55f		2:50f	4:40
12:20	11:42		6:00	55	Portal	27	6:35		2:25	4:20
12:29	11:54f		6:20	70	Aaron	22	6:20		1:55	4:05
12:46	12:20		6:29f	73	Miley	19	6:11f		1:45f	3:56
1:05			6:45	78	Garfield	14	5:55		1:30	3:40
1:25			7:10	83	Canoochee	9	5:35			3:15
1:45			7:30f	88	Matlee	4	5:15f			2:55
			7:55	92	Stevens Crossing	0	5:00			2:35

W. B. MOORE, Auditor

D. N. BACOT, Superintendent

THE STATESBORO NEWS.

$1.00 Per Year — Statesboro, Georgia Friday, Maron 28, 1913 — VOL. 15

CAN'T DO IT

Always remember that you can't saw wood with a hammer.

Opportunity knocks at your door but once, they say. If you happen to be knocking yourself you may not be able to hear her gentle tap when she calls. She may be knocking at your door right now. Who knows? Get busy. Start a bank account, no matter how small. That's the way most big accounts started. Begin to save and saw wood.

Bank of Statesboro.

Adam[illegible]h.

On Wednes[illegible] at the home of the parents [illegible]ide at Pembroke, G[illegible]a Adam of that pla[illegible] Arnold DeLoach of States[illegible]oro, were united in marriage, Elder Calloway officiating. Mr. and Mrs. DeLoach are making their home in Statesboro, where Mr. DeLoach holds a position with one of our leading firms. They have the congratulations of many friends here and at Pembroke.

Dr. J. E. Donnehoo is engaged in planting four hundred acres of watermelons on the plantation of The Adabelle trading Co. If he has good seasons he is destined to become a "watermillionaire."

• • •

Manhattan shirts just received.
E. C. Oliver.

Death of . B. Parrish

On Wednesday night the spirit of Mr. Benj. Parrish passed away at his home at Metter after a long and lingering illness with Brights Disease. The funeral and interment was held yesterday. Mr. Parrish was one of the leading citizens of his community and his loss will be felt in Metter and Bulloch county.

STORMS

Statesboro and vicinity is liable to be hit by a storm at any time. Let us protect you from loss by writing you a policy in one of the largest Companies doing business in America.

$2.50 per $1,000 for one year.
$5.00 per $1,000 for three years.
Sorrier & Brannen Agts.

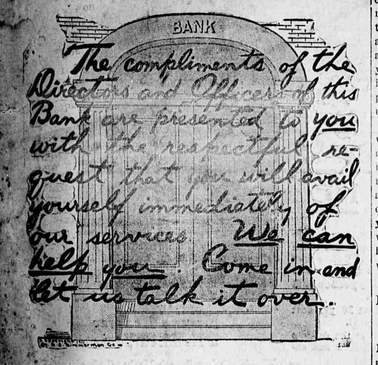

The way we treat our customers is one golden rule that has made this a success.

[illegible]TIONAL BANK, STATESBORO, GA

[illegible].000 Surplus, $14,000

OFFICERS AND DIRECTORS:
[illegible]- President J. E. McCroan. - - - Vice President
[illegible]- Cashier S. Edwin Groover. - - - Asst. Cashier
E. E. Field,
W. H. Simmons,
J. E. McCroan.

POPULARITY VOTING CONTEST BEGINS TODAY

The News Offers Hhndsome Prize To Most Popular Lady

The News takes pleasure in informing its many friends and readers that, begining with this issue, it will start on the great popularity voting contest to determine who is the most popular Lady in the county. The prize offered is a superb Seminole Player Piano worth $750.00 and is worth more than the little time and effort required to win it. In another part of the paper will be found all the rules, also a nomination blank and if you do not find the name of your favorite among the names of those already nominated, fill out the blank and mail it to the Contest Manager of The News.

Some of our most popular ladies both married and single have already entered the contest, and are putting a vim and determination into their work that looks as if each were determined to win the handsome Player Piano that is to be given away absolutely free.

The Piano Ployer has been shipped and upon its arrival will be on display in one of the downtown stores, where all can see it, and admire it to their hearts content. Do not fail to vote early for the one of your choice, and remember that you can call at this office, see the Contest Manager, and have your votes recorded to the one of your choice.

It is not neccessary to get a new subscription to entitle you to vote, we will give the same number of votes for a dollars worth of advertising that we will give for a subscription, and larger amounts in a like proportion, and if you find anyone who has not paid their back subscription, collect the back as well as the new and you will be credited with votes on each. Every merchant in the city has something to sell, and to sell it he needs to advertise. See your friends who are in business—get them to give you their ads—and see how easy it is to get votes—and you will surprise youself how fast they count up.

In finother part of the paper you will find the list of those already nominated, together with the number of votes credited to each, watch this list each week, watch it grow, and get out and work for your favorite. We will co-operate with you in every possible way, and if we can be of any help to you, dont hesitate to ask us. That's what we are here for.

Notice to Debtors and Creditors.

All parties indebted to T. B. Moore of Bulloch county deceased, are requested to come forward and settle same, all parties holding claims against this estate will please present them to me. This March 7th 1913

G W Eliabe, Daisy, Ga.

Bulloch county is fast becoming a beef raising country a large number of cars of fine beef cattle have been shipped out of here during the past winter.

• • •

Call and make your selection on Manhattan shirts while we have all sizes and patterns.

E. C. Oliver. 17

• • •

Mrs. J. W. Roundtree spent several days the past week visiting in Fitzgerald and Savannah.

DEATH OF J. E. C. TILLMAN.

News has reached here of the death of Mr. J. E. C. Tillman which occured at Blackshear last Saturday after an illness. The funeral and interment was at Blackshear.

The deceased was well known in Bulloch County having been repeatedly honored by her citizens to notitions of trust and honor in 1872 he defeated Thomas B. Moore for Sheriff and strange to say Mr. Moore preceded Mr. Tillman to the Great unknown by only a few months in 1884 Mr. Tillman was elected Clerk of the Superior Court defeating Jason Franklin by a Small margin, he served in this capacity until 1892 when the Populist wave came following the Atlahce movement notwithstanding the fact that he bore the reputation of having made a faithful officer and perhaps the best the county had ever had up to that time, he was defeated by Harrison Olliff who was the Democratic nominee.

Mr. Tillman moved away and was elected Clerk of the Superior Court of Pierce County which position he held for two years but resigned on account of failing health.

Mr Tillman had hundreds of friends in Bulloch who stuck to him to the end, and who believed in him to the start. He was a good man and leaves hundreds of strong friends in this his old county who will learn of his death with genuine regret.

GOV. NORTHERN CALLED BY DEATH.

Atlanta, March 25.—Former Governor William Jonathan Northern died at 11:10 o'clock this morning at his home at 734 Piedmont avenue as the result of blood poison caused by a carbuncle on his neck from which he has been suffering for more than six weeks.

His trouble developed early in Feburary, and it was feared from the outset that he could not recover. He was in his seventy-ninth year, and at his age and with his weakened vitality, he was unable to throw off the disease.

A few days ago congestion of the lungs developed and he passed into a comatose condition in which he remained until he died. Gov. Northern is survived by his wife and one daughter, Miss Anna Bell Northern.

The funeral services will take place to-morrow mhrning at 11 o'clock from the Ponce De Leon Baptist Church and Rev. John E. White of the Second Baptist will assis assist the pastor, Rev. A. H. Gordon, in the services.

Gov. Northern has long been an earnest and consistent member of the Baptist church in which he has held high official position. He was for many years president of the Georgia Baptist Convention. The interment will be at Oakland Cemetery.

FOR SALE—one full blood jersey milch cow, good quantities and gives between two and three gallons per day. I also have a good farm mule for sale and will sell cheap for cash or good note.

J. W. Robertson

• • •

Dr. R. E. Graham of Stillmore was in town on Wednesday for a short while.

Keep your horses well; they will work harder for you. Keep your cows well, so no fever-breeding microbes will be in your milk. Disinfect your pig pens and hen-houses, and give your hogs and chickens medicines to prevent cholera. This pays. The little money you spend to PREVENT disease, will save you far more money than the remedies cost. TAKE CARE of your animals and fowls IN TIME.

Come to OUR Drug Store.

Franklin Drug Co.

MOVIES WIN PREACHERS LOSE.

Atlanta, Ga.—The preachers have lost the first skirmish of their big battle with the motion picture managers. The shows operated without interference all yesterday afternoon and evening, and the ministers admit, since they have learned that the present method of operating them is not in violation of any state law, that they cannot take any further step against the managers unless council passes a special ordinance.

The startling fact was brought out in the discussion yesterday that it was from the preachers themselves that the motion picture men get the idea exhibiting moral films on Sundays and taking up collections for a charitobie purpose. The first Sunday moving pictures shows held in Atlanta in this way, were put on by the church es themselves advertised in the newspapers by the churches, and presented with great success.

A gorgeous spectaculas film entitled "Esther" drawn from the Bible story, was exhibited two Sunday nights ago at the at the Qealy Memorial church, before a very large audience, which made liberal contributons. At least two other churches in Atlanta presnted Sundy picture shows before the regular picture men ever considered the idea.

• • •

We are carrying this season largest and most complete line of Base Ball Goods and Fishing tackle. We call your attention to our display that we now have in our show windows.

Groover Bros. & Co.

• • •

Dr. J. M. Cross has moved from Statesboro and will locate at Coop erville near Dover, in Screven county. Where he can look after some interest of his aged father.

• • •

STORMS

Statesboro and vicinity is liable to be hit by a storm at any time. Let us protect you against loss by writing you a policy in one of the largest Companies doing business in America.

$2.50 per $1,000 for one year.
$5.00 per $1,000 for three years.
Sorrier & Brannen Agts,

EASTMAN KODAKS

"THE WHOLE WORLD KODAKS"

A complete line of Kodacks ranging in price from $1.00 BROWNIES to $17.50 Kodacks the recognized STANDARD of the World. An Eastman Kodack with Eastman Films guarantees a picture every time; no blurs or streaks, but a perfect picture that makes KODACKING WORTH WHILE.

Films for any size and make of machine can be furnis hed from stock. Call, write, or 'phone me your orders. Work can be finished here by either photograph er, or mailed to any address.

Phone 74 M. M. BARRETT Statesboro, Ga.

If it isn't an EASTMAN it isn't a Kodak

EMPIRE LIFE INSURANCE

Reidsvilee, Ga., April 24,th 1912.

Fred C. Wallis Agency,
Savannah, Ga.

Gentlemen:
Please accept my thanks for the Empire Life Insurance Company's Check No. 18,473, for Three Thousand Three Hundred and Forty-five Dollars and Twelve Cents ($3,000) in full of my claim on Policy No. 25561 in the Empire Life Insurance Company.

The above numbered policy for Three Thousand Dollars ($3,000) was issued to Mr. William Sankey Mattox, deceased, on January 2nd 1911. He had paid only two premiums, amounting to three hundred and Forty Five Dollars and Twelve Cents ($345.12). According to the terms of the policy the company agreed that in event of Mr. Mattox's death, before the policy matured they would refund all premiums paid. This is why they have paid $3,345.12 in settlement of the $3,000 policy.

I cheerfully recommend the Empire Life Insurance Company to any one who contemplates taking out any life insurance. Yours respectfully, EUGENE M. MATTOX, Temporary Administrator

Reidsville, Ga., April 24, 1912.

Fred. C. Wallis Agency, Savannah, Ga.
Gentlemen: Please accept my thanks for the Empire Life Insurance Company's check No. 278 for Two Thousand Two Hundred and Thirty Dollars and Eight Cents ($2,230.08) in full settlement of my claim on policy No. 25562 in the Empire Life Insurance Co.

The above numbered policy for $2,000 was issued to my brother, Mr. William Sankey Mattox, deceased, on January 2nd, 1911. He had paid only two premiums, amounting to $230.08. According to the terms of the policy the company agreed that in the event of Mr. Mattox's death before the policy matured they would refund all premiums paid. This is why they have paid $2,230.08 in settlement of the 2,000 policy.

I cheerfully recommend the Empire Life Insurance Company to any one who contemplates taking out any life insurance.
Yours truly, LILLIE BELLE MATTOX.

The FRED. C. WALLIS AGENCY,
Savannah, Georgia.

GUANO!

We as heretofore are representing

THE GEORGIA CHEMICAL WORKS
Who Manufacture the FAMOUS
PATAPSICO
And other well known brands of fertilizer.

We will have with us also
D. B. Lester and A. L, Brannen

SORRIER & BRANNEN.

PREPARE TO COUNT UNCLE SAM'S COIN

Washington, D. C. March 23.—The greatest count of money and securities in the history of the world will begin at the Treasury Department on April 1st, when John Burke, former governor of North Dakota, takes the oath of office as treasurer of the United States, succeeding Carmi A. Thompson.

To safeguard the nation's wealth Uncle Sam requires that the retiring treasurer's record of the transfer of funds be verifiied by a count of the notes, coin and securities in the treasury.

Secretary McAdoo will appoint a committee to take charge of the vaults and each vault and safe will be sealed on April 1 in preparation for the count: Only enough money to keep the wheels of the government revolving will be laid aside for daily use while the counting is in progress.

It generally takes from three to five months to make the count. A government mathematician has figured out that it would take one person 300 years to verify Mr. Thompson's records.

Ordinarily every note, bond and other securities are counted. Unless a shortage or error is discovered the gold and silver stored in bags containing $1,000 each, usually is weighed, a test bag being balanced against all others for verification.

Armed guards stand over the counters and workmen to protect them from interference.

Losses seldom has ever been found in these counts When the treasurer was changed some years ago, $600 was stolen during the official count. A laborer engaged to lift the heavy bags of coin snbstituted leaden disks for silver dollars in several bags, necessitating a five months count of every dollar of the $115,000,000 in big silver vault. The laborer was convicted of the theft and the retiring treasurer relieved by congress of the responsibility for the loss.

When Carmi Thompson succeeded Lee McClung as treasurer he received over $1,400,000,000. He must account for every cent of that amount, plus the millions he has since received, minus expenditures.

While the treasurer of the United States handles no money personally, he is the only bonded official in his office. His $150,000 bond covers every subordinate, and for many years treasurers have urged Congress to order the bonding of the employes who actually handle the $6,000,000,000 which pass through the treasurer's office annually.

HUNDREDS DEAD FROM RESULTS OF APPALLING OMAHA TORNADO.

Omaha, chief city of Nebraska, storm wrecked and fire swept, was so effectually cut off from the remainder of the world this forenoon that only meagre estimates of the death list and damage could be obtained. Brief dispatches forced through by devious routes, indicated that between 100 and 300 persons perished and hundreds of others were injured. Special trains and troops are rushing to the scene.

LEFT RUIN IN PATH.

Early last evening a series of equinoxial gales of varying intensity began sweeping through the Missouri Valley and middle west, leaving ruin in their path. At least six states sustained heavy damage. Terre Haute, Indianna, reports a death list in that vicinity that may reach fifty. Towns in Iowa, Illinois, Kansas, Oklahoma and Missouri were effected.

BY ROUNDABOUT ROUTES.

Wire communications with Omaha was broken shortly after six o'clock last evening and since that time only a few dispatches could be sent over roundabout routes. That the city and surburbs sustained great damage is certain. One of the dispatches received via Lincoln described the path of the tornado as being "eight miles long and from four to six blocks wide". United States troops from Fort Omaha were immediately called out it is said, and the stricken zone put under practical martial law.

HYSTERICAL ACCOUNTS.

The National Red Cross has volunteered its services for the injured and Gov. Morehead, of Nebraska, left Lincoln early today personally to aid in the relief work. Railroad bridges are down, and train schedule is demoralized. Hysterical passengers arriving at Lincoln from Omaha were unable to give any connected account of the disaster except that the residential section suffered most.

Lincoln, Neb.—Hundreds are dead many more are injured, some fatally, by a tornado which devastated Omaha and its environs early last night. It demoralized telegraph and telephone service and cut Omaha off from communication with the outside world.

Property damage will amount to hundreds of thousand.

The tornado swept in from the southwest and zigzagged to the northeast over the resident section of the city, leaving in its wake destruction and carnage from two to four blocks wide.

Fire sprung up all over this area and added to horror of the twister.

Firemen were unable to respond to the numerous alarms and many houses were allowed to burn to the ground. The police were unable to protect the stricken district and the soldiers from Fort Omaha was called out. The tornado zone is now practically under martial law.

On account of the appalling character of the catastrophe only the names of the known dead and injured were avialable.

TO MY PATRONS

To my country friends who may need something in the line of Near Beer, etc. duriny the year 1912 I desire to say that I am located at the game stand and better prepared than ever before to fill orders which will be done on the first express leaving the city. Write your money order stating what you want and the goods will come.

H. C. BRINKMAN
POST OFFICE BOX 1063
SAVANNAH, GEORGIA.

Your sheep, hogs, cattle, horses and mules are subject to deadly attacks of worms. These ravenous pests multiply by the millions, starve your stock, keep them poor, weak, and out of condition.

SAL-VET
The Great Worm Destroyer and Conditioner

is a medicated stock salt that will rid every animal on your place of worms quickly and keep them worm free and healthy. No pay if it fails. No dosing, no drenching. Just put it where all your stock can run to it freely. They will doctor themselves, thrive faster, and put on money-making flesh. Sal-Vet is not expensive. We carry it in six sizes from 75c up. Come in and get a package to try. You will be pleased with the results. We guarantee it. For Sale by

Lively's Drug Store.

LEDBETTER one seed planter, one with a reputation, will plant cotton, corn, peanuts, etc. We have just received a shipment and would like for you to call and see one demonstrated.
Groover Bros. & Co.

Before yon Buy your Fertilizers Consider These Vital Facts.

Every farmer knows the need of fertilizer; that each crop takes a certain amount of Nitrogen Phosphoric Acid and Potash out of your soil.

If these plant foods are not replaced, the soil becomes worn-out, and crops dwindle to almost nothing.

There must be enough of each element.

An abundance of one plant food and the lack of another never brings big yields. For one plant food cannot take the place of another.

To supply these three elements in forms that will feed the crops every day is the one important point.

And farmers prefer the chemically mixed fertilizer to fertilizers that are dry-mixed or home-mixed.

For in dry mixing the crude materials are only mixed together, No chemical action takes place. The goods are often sticky, undrillable, and less available than the chemically mixed goods.

Many of the materials sold for home-mixing are not suitable. Mixing flour and salt and water does not make bread. So it is with fertilizers,

Chemically mixed fertilizers are as superior to dry-mixed or shovel-mixed goods as bread is to wheat.

"AA" QUALITY FERTILIZERS

To decied by analysis guarantees what brand you will use has not been simple.

For analysis while helpful is not safe as as an exclusive guide in buying fertilizers

The value of fertilizer depends upon the form in which the plant foods exist as well as the number of pounds of plants.

Two fertilizers with the same analysis may differ greatly in value.

For one may be made of materials so quickly available that they may leach away, or so slowly avaliable to be of little value.

Therein lies a big difference that analysis alone never shows.

The real difference is never shown only in the real test—the field test.

So we seured those men who know most about crop need, we employed various men, experts on different crops

They focused their attention upon mixing fertilizers that would supply the need of every crop on every kind of soil.

They realized that the benefits of Nitrogen (the most costly of plant foods) had heretofore been fleeting. Because it is very unstable—easily washed out of your soil.

Nitrogen that would become available as different times was one of our improvements. A source of Nitrogen that could not be washed out of your soil, was one of our adoptions.

We improved where improvement was possible. We employed these elements in forms that would keep "AA" fereilizers from being acid—that would not sour the land.

So in every material we improved where improvement was possible. We used uew materials where they were better than the old. but we accepted none until after competitive tests they were proven worthier.

After years of improvement, we believe that these fertilizer come pretty close to fertilizer perfection.

From analysis other brands may seem the same. but analysis only shows the number of pounds of plant foods. It does not show the forms in which those plant foods exist.

It is in the fields that the value of our precautions and improvements are most plainly shown. If you are among those who has never tried "AA" brand fertilizers—resolve to try these fertilizers this year. Write our nearest sales office for full information and the name of our nearest dealer.

The American Agricultural ChemicalCo.
Savannah, - - - - Georgia.

French Market Coffee Has Never Been Successfully Imitated It Cannot Be

COFFEE roasted the ordinary way is only partially roasted, according to French ideals. The French Market Coffee way is the scientific way, producing a perfect roast.

Slowly—carefully—the roasting goes on until *exactly* the right moment arrives.

The slow roast reduces about 10 per cent more weight than the ordinary roast.

All excess of oil vanishes. Yet the delicate flavor and aroma is there, intensified and enhanced.

Chilled, Ground and Hermetically Sealed

DIRECT from the roasters, the coffee is chilled in a cold-air-blast machine. This chilling closes the pores of the bean, thus preventing a single breath of the entrancing aroma to escape in the vapors.

Quickly—by automatic machinery—this freshly roasted, freshly ground, freshly chilled, delicious coffee is placed in tin cans, and *hermetically sealed.*

So it comes to your table as perfect as when it left the roasters—untouched by human hands.

Famous for Over a Hundred Years

EVEN when French Market Coffee could be had only in the old French Market at New Orleans, over a hundred years ago, it was celebrated all over the South.

Andrew Jackson, Henry Clay and other famous men of olden times visited the French Market to enjoy the rarely delicious beverag[e]

But now you all may serve it daily on y[our] own table.

For the rare old French blend has bee[n per]petuated by the French Market Mills, a[nd] hermetically-sealed process places g[e...] French Market Coffee within the reac[h...]

For Sale at Your Groc[er]

"Try it once and you'll agree "[...] one real old French Market flavor[...]
The coffee with a history.

FRENCH MARKE[T]
(New Orleans Coffee Co.,
NEW ORL[EANS]
(75)

Removal Notice.

It is with pleasure that we announce are now in our new store, No. 355 West Broad Street.

Just across the street from our old ocation where we will be peased to have our friends call when in the city. In the event that it is not convenient to come to town send us an order through the mails and your wants will be promptly filled. Enclose a money order for the amount and state what you want and we'l do the rest.

Respectfully,

H. HOROVITZ

YOUNGLOVE & SIPPLE
Dealers In
Horses and Mules

We have in stock a fine lot of Kentucky Horses and Tennessee Mules. We have an auction sale every Tuesday, atwhich some exceptionally fine bargains in horses and mules can be had.

Write or call on us for what you need in our line.

Younglove & Sipple
Savannah, Georgia.

Celebrated 76th Birthday.

On last Tuesday Feb. 26th, the relatives and friends assembled at the home of Mr. H. L. Conley and celebrated the seventy-sixth anniversary of Mrs. Conley, Known better as "aunt Mozelle". She was over joyed with beautiful presents and the beautiful table which was filled to its utmost capacity.

Aunt Mozelle has been an invalid of Rheumatism nine or ten years and almost helpless, and says that if every day could be as merry as that one she would almost forget her misery.

Thos present were: L. L. Conley and family, Jim Stubbs and family, Mrs. Jenie Glliff, Carter Smith and family, J. G. Conner and wife, Mrs B. Swinson, and Miss Verdie Collins.

All retired to their homes leaving aunt Mozelle in high spirits.

45 Near Beer Dealers Arrested In Savannah.

Savannah, March 25.—Wilkie Brown, a special officer representing the governor of Georgia, threw consternation into the ranks of the near-beer dealers of Savannah last night by swearing out warrants for the arrest of forty-five of them.

They are charged with conducting their business without paying the state license of $300. The warrants were sworn out before the judge of the city court.

The office of the sheriff of that court has been filled all day with defendants giving bond. Some of the near-beer dealers have gone so long without paying a tax they rather defied the authority of the state to collect one.

Governor Brown some months ago appointed Mr. Brown as his special officer and the delinquents have been warned several times that they must pay up. They have bluffed the officer repeatedly. Last week Mr. Brown went to Atlanta to see the governor and he came home prepared to take definite action.

"I am going to make these retailers pay the state what is justly due them", says Mr. Brown, "and I am also going to make the wholesalers pay their license of $1,000 each to the state. The sooner everybody finds I mean business the better off they will be."

That Debate at Snap.

According to an announcement, a large crowd gathered at the appointed hour, and the debate opened with Jack Murphy as chairman to keep order. There were three judges to decide as to which side won the coveted honor, two of whom were from Snap. During the debate the chairman called down one of the Snap speakers for departing from the subject and indulging in personalities, but he continued for awhile longer, sticking more closely to the subject. When the speaking was over the judges retired and after due deliberation they appeared and rendered a decision in favor of the affirmative, (Eureka) and the contest was considered closed; but one of the judges hastily consulted one of the outsiders, and he, the judge, stepped back ond told the crowd that he had changed his mind and would now render his decision in faqor of the negative. This he did without consulting the other two judges. This was real amusing to the crowd of spectators, but it failed to change their minds, for it was conceded by all that the Eureka boys won the victory. One man who was present, and knows something about debates, says that the Eureka boys made twice as many points as the Snap boys. One man was heard to say that Eureka fairly beat the toe nails off the Snap boys. Eureka is willing to try it over if Snap will tote fair.

Eureka.

FOR SALE—Good Buick autobile, five passenger, cash or good note, machine in good condition. See or write,
F. B. Hunter or H. C. Parker.

Convicting the Innocent.

The recent release of a man from the Pennsylvania penitentiary, when his innocense was established after thirty years of confinement, brings up the old proposition of the unreliability of eyewitnesses. It also raises the question, "What preparation can and should, the state make to the unjustly convicted?"

Here is a man deprived of his liberty and his life stunted for more than a generation, who is dismissed from prison, old, penniless and incapapitated to earn a decent living, all because the state erred in convicting him. In this particular instance Andrew Carnegie has eudowed the poor man with a pension, but 'tis not very similar sufferer that will be likewise taken care of. Others are and have been in worse condition than they were in the penitentiary

It is peculiar how eyewitnesses to an occurrence often will differ in their versions. Sometimes their testimony is in direct conflict, even when they had equal opportunities for observation. In illustrating the diversity of opinion as to the battle of Waterloo, Thomas E. Watson cites the incident in English history, where Sir Walter Raleigh and his castlekeeper's wife both viewed a fight that took place between the castlekeeper and another man, and all four afterwards differed materially as to what actually happened.

Human fallibility will always make contrariety of honest opinion a certainty, and in cosequence innocent men men will continue to suffer, though not to any alarming extent, for the misconduct of others. This being true, It is only proper that every state should provide, as it is already done in several foreign countries, for some compensation for those who unjustly pend time behind prison bars.

(Macon News)

WANTED—Good sober reliable men to travel for the J. R. Watkins Medicine Company. A good paying business.
Apply to
P. H. Preston,
Statesboro, Ga.

Liver Sufferers Rejoice

The Famous Pills of Dr. L. P. Herrington Have Been Placed on General Sale.

The citizens of Waynesboro, Georgia, and the adjacent districts have long been free from the ills and suffering attendant upon *liver* and *stomach diseases* and *disorders.* Their well known physician and surgeon, Dr. L. P. Herrington, dispensed among his patients and fellow townsmen a pill which worked positive wonders in all cases of *biliousness, headache, neuralgia, indigestion, dyspepsia, malarial, bilious* and other *fevers.* These pills came to be known as *Doctor Herrington's Liver Pills For Georgia People* and have long enjoyed a large sale throughout the home town and surrounding territory.

So great has the demand for these pills grown in recent years that a company has been formed and their preparation will be undertaken on a large scale so that the men, women and children of all sections of the South may enjoy the health bestowing benefits of these marvelous little pellets. The pills will be prepared under the close direction of Dr. Herrington and will be exactly the same as those put up by him in his private laboratory. They are *pure, harmless, scientific* and *prompt* and *sure* in action. They bring *immediate relief* and a *speedy cure.*

Waynesboro, Ga., Jan. 1st, 1913—I heartily recommend Dr. Herrington's Liver Pills For Georgia People. I believe every home should have them in their medicine chest. C. W. SKINNER, President Bank of Waynesboro, Merchant and Cotton Buyer.

Dr. Herrington's Liver Pills For Georgia People are 25c a box everywhere. If your dealer cannot supply you they will be sent direct, at once, upon receipt of the regular retail price, by the Herrington Company, Waynesboro, Ga.

Sold by

Ellis Drug Co.	Statesboro,	Ga.
Franklin Drug Co.	"	"
Lively Drug Co.	"	"
Metter Drug Co.	Metter,	"
Franklin Drug Co.	"	"
Register Drug Co.	Register	"
Brooklet Drug Co.	Brooklet	"

And General Stores

FARMING LAND FOR SALE.

I will sell that fine farm located about two and one-half miles west of Statesboro. There is plenty of land cleared for a good two-horse farm, and in a good state of cultivation; also one farm six miles from Statesboro, containing fifty-two acres. And one lot at the end on South Main street in Statesboro. Also one automobile, Cole "30;" will make reasonable terms to parties wanting to buy any of the above property. For further particulars, call on or write
ROGER J. HOLLAND,
Statesboro, Ga.

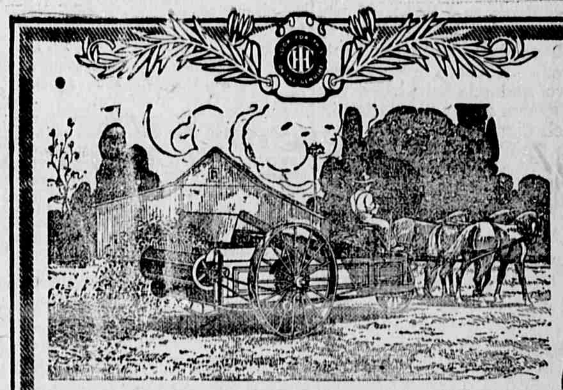

What Three Bushels More to the Acre Means

EIGHT years ago the farmers in a central state averaged crops that ran three bushels less to the acre than they now get. Suppose each acre of farm land in the country were so tended that it produced an increase equal to that of this state. How much more money would you have with which to buy the luxuries of life that you earn and deserve? Your share in this prosperity depends entirely upon yourself. The first step is to fertilize your land properly with manure spread by an

I H C Manure Spreader

The spreader that does its work as it should must have many excellent mechanical features. The apron should move without jerking; the beater should meet the load at exactly the right point to pulverize the manure without too greatly increasing the draft of the machine; the speed changes of the apron should be positive. All these features are provided for in the construction of I H C spreaders.

I H C spreaders are made in low styles which are not too low for use in deep mud or snow, narrow and wide, with both reverse and endless aprons, for use under all conditions. The rear axle is located well under the box, instead of at the rear. Placed in that position (under the box) it carries over 70 per cent of the load and insures ample tractive power.

See the I H C local dealers for catalogues and full information, or, write

International Harvester Company of America
(Incorporated)
Atlanta Ga.

THE STATESBORO NEWS.
(Incorporated.)
Operated by J. R. Miller, Lessee.

Published Tuesdays and Fridays, at Statesboro, Ga., by The Statesboro News Publishing Company.
Entered at the post office in Statesboro, as 2nd class mail matter.

Death of Timothy Holloway

News reached here this week of the death of Mr. Timothy Holloway which occurred home at his at Boca Grande, Fla. After an illness of several weeks with Tuberculosis, Mr. Holloway was a citizen of this county for many years, leaving here 38 years ago making his home in Florida since that time.

SPECIAL NOTICE—To the ladies—we have just received full line of slippers. Please call and inspect our line befor buying your slippers.

E. C. Gliver.

• • •

Mr. Jasper Mallard came down from the Lockhart district on yesterday and spent the day in town.

• • •

Ladies slippers in all the leathers: Patents, Gun Metals Tan, White Canvass, White Bucks and in all the new toes.

E. C. Oliver.

Child's Death

The friends of Mr. and Mrs. Joshua Campbell will sympathize with them in the death of their twenty seven months old boy, who died in Savannah on Wednesday after a short illness. The remains were interred in the cemetery at Friendship Baptist church in this county.

If you want to sell farm land next fall let me have it now.

J. F. Fields

COTTON SEED FOR SALE.

Five hundred bushels of Stoney's Select Upland Cotton seed. For sale for planting purposes. They can be found at Messrs. J. W. and H. R. Williams Co., and E. M. Anderson & Son, Statesboro, Ga., and at L. O. Rushing & Co., Register. Price, $1 per bushel. Orders left at either of the above places will be promptly filled. This seed has a record of two and one-half bales per acre, grown on my plantation in Bulloch County.

W. H. SHARPE.
1mo. Halcyondale, Ga.

Barn Burned.

A fire alarm Thursday morning called the folks to the burning barn of Mr. Jeff Bird in the western part of the city. Mr. Bird is confined to a sick room, and the barn had not been unlocked since the day before, and the fire is supposed to have been set by rats. A large amount of corn and other feed was destroyed.

Manhattan Shirts just received

E. C. Oliver

• • •

Messrs J. J. Williams and J. D. Tillman of Register passed through town yesterday enroute to Savannah. They are both holding good size blocks of sea island cotton.

• • •

Strayed

from my place five miles south of Register one black female hog about February 1st has pigs wherever she may be marked swallow fork and upper bit in one ear crop and under bit in the other one sow and three pig some where about the same time as other but not together marked two splits in each ear liberal reward for information of either or both

H. L. Akins.

• • •

Stetson Hats, Stetson Slippers, Manhattan Shirts have been just received.

E. C. Oliver.

Eb Jones Drops Dead

This afternoon while standing reading a letter in front of his blacksmith shop near the S. & S. depot Eb Jones a well known colored man dropped dead. He had been sick for some time, and the cause of his death was heart failure.

Call and make your selection on Manhattan Shirts while we have all the patterns and sizes.

E. C. Oliver.

There will be no criminal cases tried at the April quarterly term of the City Court. I will call the Civil Cases for trial begining Wednesday at 9 o'clock a. m. Parties and witnesses must be present at that time, This March 25, 1913.

H. B. STRANGE,
Judge C. C. S.

We have just received large shipment of flour. It will pay you to drop in and get our prices before buying, we will save you money on it.

E. A. Smith Grain Co.

There has been an epidemic of mad dogs in town for the past few days, the police officials have shot several this week.

• • •

Ladies slippers in all the leathers: Patents, Gun Metal, Tan, White Canvass, White Bucks and in all the new toes,

E. C. Oliver.

• • •

Postmaster W. H. Blitch went down to Savannah on yesterday and spent the day in the Forest City.

THE CHILDREN LIKE IT
KENNEDY'S LAXATIVE COUGH SYRUP

• • •

One of the latest entries in the race for postmaster at Statesboro is Judge S L Moore, Judge Moore is fully qualified to fill this important position and "Uncle Sam" would make no mistake in placing the responsibility on his shoulders

Free Flower Seed For Readers of This Newspaper

We want to get in closer touch with you personally and with the people of this county. We want you to know what the great southern seed house, H. G. Hastings & Co., of Atlanta, is doing for the whole south in scientific plant-growing and agriculture.

With this idea in view, we have decided to offer to each reader of this newspaper a magnificent collection of flower seed, sent absolutely free to our customers. Write at once for our big free illustrated catalogue, being sure to mention the name of this newspaper. We pay the postage. The catalogue will tell you all about the way to take advantage of the free flower seed offer.

You should have flowers about your home. Our wives and daughters take naturally to flowers. This offer is made especially for them because we know it will interest them. But the catalogue tells, too, about our big cash prize offer for the Corn Club boys. It tells about our big yielding varieties of corn and cotton—the kinds we grow on our own 3,000 acre farm. It's a catalogue that ought to be in every southern home. Write today and let us send it to you.

H. G. HASTINGS & CO.,
Atlanta, Ga. (advt.)

MRS. McGILL BROKE DOWN

Gives the Real Facts In Regard to Her Case and Tells How She Suffered.

Jonesboro, Ark.—"I suffered a complete break down in health, some time ago," writes Mrs. A. McGill, from this place. "I was very weak and could not do any work. I tried different remedies, but they did me no good.

One day, I got a bottle of Cardui. It did me so much good, I was surprised, and took some more.

Before I took Cardui, I had headache and backache, and sometimes I would cry for hours. Now I am over all that, and can do all kinds of housework. I think it is the greatest medicine on earth."

In the past fifty years, thousands of ladies have written, like Mrs. McGill, to tell of the benefit received from Cardui.

Such testimony, from earnest women, surely indicates the great value of this tonic remedy, for diseases peculiar to women. Are you a sufferer? Yes? Cardui is the medicine you need. We urge you to try it.

N. B.—Write to: Ladies' Advisory Dept., Chattanooga Medicine Co., Chattanooga, Tenn., for Special Instructions, and 64-page book, "Home Treatment for Women," sent in plain wrapper, on request.

"PROVERB" THAT MADE A HIT

Peck Smith's Gem of Wisdom a Source of Pure Delight to His Relatives.

A New England schoolma'am obtained a situation out in Arkansas, and became so successful that she determined to give an exhibition of her pupils' progress, and invited all their parents to be present on Friday evening. The entertainment moved satisfactorily to all concerned.

"Now," said the teacher, toward the close, "I want every boy to repeat some proverb that he has heard. This is entirely impromptu," the teacher explained to the parents, "but I feel sure that the boys will do themselves credit, although they did not know in advance that they were to be called upon. Now, Johnnie, can you give an example of some old saying that you have found helped you?"

"'All is not gold that glitters,'" replied Johnnie.

"Very good. Very good indeed."

"'Be virtuous and you'll be happy,'" said Jimmie.

"That's splendid. Why, you boys remind me so much of a school I once taught in Boston," responded the fair teacher.

"'The germ of ambition is the chrysalis of wisdom,'" said Willie.

And so on down the class she went, until she got to Peck Smith. He wasn't very bright, and she intended to skip him, but he seemed anxious to say something, and she asked him if he knew any old proverb. He did.

"'A stump-tailed yaller dog is the best for coons,'" announced Peck; and the joy of his relatives reached such a pitch that his father paid a year's tuition in advance before he left the schoolhouse.—Philadelphia Ledger.

AFTER LINCOLN'S OWN HEART

Man Who Could Beat War President at Telling Stories Got Appointment He Was Seeking.

At least one man got ahead of Lincoln in a story-telling contest. That was Anthony J. Bleecker, who went to Washington to apply for a position. He was asked to read his vouchers. Soon the president stopped him, saying he was like the man who killed the dog. He had kept on with the killing after the animal was good and dead.

The applicant agreed that it was possible at times to do too much, and told the story of the converted Indian who found it hard to learn to pray for his enemies. The Bible was quoted to him: "If thine enemy hunger, feed him; if he thirst, give him drink. For in so doing thou shalt heap coals of fire in his head."

The convert thereupon began to pray most earnestly and at great length. He asked that his foe should have pleasant hunting grounds, many squaws, lots of papooses, and so on. The priest stopped him. He had done enough. Said the Indian: "Let me pray. I want to burn him down to the stump."

It is said that Mr. Bleecker got the job.

Machine Catches Burglar.

A French inventor has recently designed a burglar alarm which is a very close mechanical substitute for a human watchman. The device is arranged to operate before the slightest injury has been inflicted upon a safe by a burglar. In fact, it has no material contact with its surroundings, for it includes the mechanical equivalent of an eye which will detect the faint light from a dark lantern or even a match, hence making it a good fire alarm as well as a burglar alarm.

The "mechanical eye" is a selenium cell, such as used in picture telegraphing apparatus, for the reason that the electrical conductivity of selenium varies approximately with the amount of ligh that falls on it. The mechanical eye consists of a cylindrical box four inches in diameter and amout an inch thick, containing a band of selenium wound up in a coil. There is one of these boxes for each room that is to be protected, but they all communicate their sensations of light by electricity to a common receiver.

Quickly Answered.

Pat and Mike, who were neighbors in the "Ould Country," happened to retire from public gaze about the same time. Pat had stolen a watch from a blind man, while Mike mistook a friend's cow for his own and sold it. As luck would have it, they were drafted to the same prison, and at church parade on Sunday morning they had a chance for a moment's forbidden conversation.

"Said Mike: "Top av the mornin' to you, Pat, an' phwat might the time be? Sure an' t'is you that knows all about watches."

But Pat was not to be done. "Mike, my lad," he replied, "begorrah, an' 'tis about milkin' time."

Only Abraham She Knew.

A small girl whose education in American history far surpassed her Biblical knowledge went to Sunday school for the first time not long ago and was much surprised to hear the teacher refer familiarly to Abraham and his nephew, Lot. The clergyman, noticing she was a new pupil, inquired:

"Ada, what was your Sunday school lesson about this morning?" Her reply surprised him:

"Well, really, Mr. Wilson, we didn't have any Bible lesson this morning. The teacher took up all the time talking about Mr. Lincoln and his nephew, Mr. Lot."

FOX LIVES UP TO ITS NAME

Many Are the Ruses Employed by Reynard in Making Successful Escapes From the Hounds.

The reputation of a north of England pack was suffering, and the huntsmen were baffled over and over again by a certain fox, which they always lost at exactly the same spot. He gave them a grand run to the side of the wood, and then disappeared, leaving no clew as to where he had holed.

At last the head huntsman hid himself before the meet at this particular place. As usual, Reynard worked off his old trick, and this is how he did it. By the side of the wood ran a rail fence, and he coolly mounted it, walked along the top for a short distance, jumped upon a large tree which was hollow half-way up, and, creeping inside, was safe. The hounds, of course, lost the scent when he left the ground.

As in this case, the two following instances were watched, and the fox tried his best move once too often.

Number one was always lost just on the top of a hill, and it was proved that he did not descend the other side. On the hilltop there was a hollow, and he would run, with the hounds not far off, up the bank, and then quietly lay himself flat down in the bottom of this hollow. Right over him ran the hounds and galloped the horses. When they pulled up over the crest the scent was finished. After they had all passed him, foxy simply crept out and went back on his old track!

The other one used to trick the hounds at the top of a steep precipice, with a face of rock over which no hound would go—but Reynard did. He stretched out his legs and slid down the rock with his face to it, as a man would, until his hind legs rested on a narrow ledge. He let himself down carefully, walked along the ledge and entered a crevice at the end. From this place he apparently had no way of escape, for the rock was too steep to negotiate in either direction.

It was found, however, that he had a back door on the side of the hill—a tunnel running between the two openings. Had he entered the hole on the hillside he would have been caught, but his front door was safe, because no one could see it from the top of the precipice.—Exchange.

China Is Now Awake.

A water plant that has been feared as a pest is to be turned into a valuable commercial product of Indo-China, if anything comes of the suggestion to the Saigon Chamber of Commerce by M. Perrot, the French investigator. The plant, Ecchornis crassipes—popularly known as Luc Bink—invaded Cambodia ten years ago from Java or the Philippines, and has grown so rapidly as to fill ponds and lakes in a short time. A single stalk is reported to have spread over a water surface of 700 square yards in a few months. It has caused no little alarm as a menace to navigation, and a considerable sum seems to have been already expended in attempts to destroy it. Its strong fiber, however, has been found by M. Perrot to be useful for textile purposes. From 100 pounds of green stalks he obtained nine pounds of fiber, and a fifth-inch yarn or cord from this supported a weight of 100 pounds. The cord can be woven into matting or canvas. This can be dyed any color, and is suitable as a substitute for woven cane in furniture, but is expected to be especially valuable for rice sacks. Such sacks, equal to jute, can be made lighter than jute by treating with chrome alum.

Wilhelm's Idea of Golf.

The German emperor's knowledge of golf is by no means extensive. His generosity, however, made him lend a ready ear to the request of Sir Frank Lascelles for a grant of land for the purpose of a golf course.

"So you want ground for your golf club, sir Frank?" he said. "We haven't got nice grass meadows round Berlin like you have in England, but I'll give you a bit of the Grunewald."

Now, the grunewald is a pine forest near the capital, and a favorite Sunday resort of the people of Berlin. The ambassador thought it out for a moment, and then answered, somewhat doubtfully:

"Ah, sire, I am afraid there would be too many trees."

"Trees!" exclaimed his majesty. "All the better to keep the sun off when you are playing in the summer."

Hired to Stick.

The jury, after long deliberation, seemed unable to agree in a perfectly clear case. The judge, thoroughly exasperated at the delay, said:

"I discharge this jury."

One sensitive juror, indignant at what he considered a rebuke, faced the judge.

"You can't discharge me," he said with a tone of conviction.

"And why not?" inquired the judge in surprise.

"Because," announced the juror, pointing to the lawyer for the defense, "I was hired by that man there!"—Ladies' Home Journal.

Explained.

"What is this civil service business that they are always talking about?" asked the Boob. "What good does it do?"

"It's like this," replied the Cheerful Idiot. "If you have a job and you are not under civil service, they can fire you any time they want to. But if they have a job under civil service they can't fire you unless they want to."—Cincinnati Enquirer.

KITCHEN NEAT AND COMPACT

Perfect Arrangement of Everything Necessary for Work Resulted in Great Saving of Labor.

The handiest kitchen this writer ever worked in was originally a rather roomy pantry, yet so carefully was everything arranged that there was no crowding, and never an unnecessary step as in a large room. The two doors opening into the dining room and store room opened out of the room. Being small it received sufficient heat from the dining room stove, so contained only a gasoline stove and a good-sized fireless cooker. Along one side was a big cupboard for the usual kitchen utensils.

A small shelf of convenient height held the food chopper always ready for use, while a flour bin with two compartments and sifters underneath was fastened to the wall. One folding chair stood at the end of the cupboard when not in use. On the opposite side was a large work table that let down against the wall, and above it was a cupboard for baking necessities. A hinged seat on the wall at the end of the table made a convenient place to sit while wiping dishes or preparing vegetables. A small iron sink contained the faucets, and provided an abiding place for the high stool with which every kitchen should be supplied.

The work for a family of three was done in this room with perfect ease, and even on washing day, when the machine and tub must be brought in, a little forethough prevented all crowding.

IS LOSING HIS INSULARITY

According to Correspondent, the Average Briton of Today Is Becoming Almost Human.

"Ten years ago the ordinary Englishman would walk the whole length of the platform in order to have a compartment to himself. If you happened in the same compartment he would shrink into a corner as if he feared you were trying to get his watch. Cheap excursion traffic and rapid, convenient suburban services have broken down the Englishman's desire for lonely journeys. He is becoming quite an affable traveling companion—as interesting and as interested as he is at a restaurant dinner table. He has got so that he is now almost human."

The foregoing extract appeared in a London newspaper report of "an informal address delivered by a leading member of the Anglo-American community at one of London's most popular clubs," according to a Detroit Free Press London correspondent.

The "humanizing" of the Englishman was attributed largely to the restaurant habit, the increasing tendency to live in flats, the coming of the department store, golf and continental tours.

Great Men and Music.

Bagpipes have a strange attraction for all sorts and conditions of people. That enthusiastic highlander, Dr. Alexander Duncan Fraser, in his book, "Some Reminiscences and the Bagpipe," tells how Henry Irving was lying seriously ill in a Glasgow hotel when a highland gathering was in progress in a room just below. He sent a message begging that the piper would play to him, which he did, marching up and down the passage outside the sickroom. Then the great actor told the piper how, in his youth, he had played in Glasgow in a piece called "The Siege of Lucknow." His entry had been the signal for the pipes to strike up. "I shall never forget," he said, "the wave of enthusiasm that swept over that great audience as the first notes of the pipe fell upon their ears—the highlanders were coming; Jessie's dream was answered; and Lucknow was relieved. I have loved the pipes ever since."

Playing It Safe.

An overweight business man bolted headforemost into a luncheon room the other day and pounded on the counter.

"Ham-'neg sandwich, quick!" he ordered.

There was a wait of five minutes and the man at the counter laid a roast beef sandwich in front of him.

"I didn't order this!" yelped the customer. "Bring me a ham-'neg sandwich!"

Another wait, and the counter man presented the exasperated customer with a cup of cocoa. The overwrought business man pulled his derby down over his ears and headed for the door.

"Where are you going?" demanded the counter man.

"To a restaurant where the cook doesn't gamble with the food!" snapped the overwrought citizen, as he disappeared.

Hint to the Bishop.

A bishop once rose to address the house of lords and began by saying he intended to divide the speech into twelve heads. Lord Durham thereupon got up and begged leave to interpose for a few minutes to tell the house an anecdote. He was returning home, he said, a few nights before, and passed St. Paul's Cathedral just before midnight. As he did so there was a drunken man trying to see the time. Just then the clock began to strike the hour, and slowly tolled out twelve. The drunken man listened, looked hard at the clock and said: "Hang you, why couldn't you have said that all at once?" After this narration the bishop condensed his remarks.—London Tit-Bits.

Real Estate Humbug Leaves Many To Mourn His Departure

The Sudden termination of a great real estate subdivision land lot sale has left many sad faces and drooping hearts in Statesboro over the departure of the management.

A man evidently on to the job registered at The Jaeckel about a week ago under the name of Edgar Foster, A suite of rooms were engaged, an option was secured on a nine acre tract of flat land in the eastern part of the city and a big land lot sale announced through flaming advertisments.

A lot of painted stakes were driven, giving the place the appearance of the potters field section in a soldier's cemetery. A cordial invitation was extended to the public to come Sunday and visit this one of "nature's most beautiful and lovely garden spots, inhale the fragrance of the blooming roses and the ripening strawberries".

In the midst of the luxurious anticipations of the feast of roses and strawberries, the expectations of a grand rush for lots on Monday a vacant chair was noticeable, the smiling, re-assuring countenance that had inspired encouragement and renewed hope in the city was to be seen no more. Investigation developed the fact that while Mr. Foster was called hurriedly away, on highly important business no doubt, he was mindful of his obligations at the Hotel, leaving an empty suit case of the value of about thirty five cents in settlemeut of a week's board. Other sums both large and small are awaiting his return for settlemant and adjudication. The list includes $20 for money obtained from a cripple man as part pay on lots.

Mr. M. L. Tinley is preparing to move to Waynesboro, where he will open a five and ten cents store

Cut Out And Mail To Contest Manager
25-VOTES-25
This coupon good for Twenty-five votes if returned to the office by April 7, 1913, properly filled out.
Name..............................
Address..............................
This Coupon Will Not Be Good After April 7th

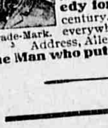
ALLEN'S FOOT=EASE
The Antiseptic powder shaken into the shoes—The Standard Remedy for the feet for a quarter century. 30,000 testimonials. Sold everywhere, 25c. Sample FREE. Address, Allen S. Olmsted, Le Roy, N.Y.
Trade-Mark.
The Man who put the EEs in FEET.

COW PEAS --AND-- FIELD PEAS
Clay Mixed Peas
Clay Peas
Unknown Peas
Iron Peas
Also 20 Additional Varieties
Velvet Beans
Soy Beans
Orange Cane Seed
Peanuts, Chufas,
ALL FIELD SEEDS
Prices On Any Quanity
Delivered To Any Point.
ROWLAND & CO.
Augusta, - Georgia.

PEOPLE DEMAND GREATER FAIR.

Farmers and Business Men See The Betefits To Be Derived And Greater Show Than Ever Will Be Held.

There seems to be a universal demand on the part of our farmers and business men for a fair this fall built and operated on strickly busines principles and one that will show the real greatness of the county. While the fair last fall gave satisfaction as far as it reached and was in a sense an eye opener of the possibilities of this county yet it was gather together hurriedly without prepration but it was on exibition, of what can be done this fall when ample preparations will be made and a fair thoroughly represenative and doing full justice to this great section will be put on.

While it is true that we are now passing through the hardest struggle thas this section has ever known yet it is no reason why we should stack arms and fold our hands and give up. A splendid crop year lies before us in our opion and this fall will witness a renewal of the old time business activity and an up to date fair pulled off in the fall will do more to put the real spirit back in the folks than anything else farmers all over Bulloch County are planting for the fair seeds of all kinds have been distributed, and the agricultural display this fall with good seasons will do credit to a state Fair.

The Ladiesfancy work department last fall was admired by the thousands who attended the Fair and this feature will be improved upon.

The poultry display will carry with it no less than a thousand prize winning birds of at least 25 different breeds. The horse show will be better and the cattle and swine exhibits will be great.

A feature not seen before will be a merchants display and the farm tool and machinery displays will be worth coming miles to see Fair grounds have been secured, made a lease for five years where buildings will be erected and a race track built. Several entries on race horses have already been promised. A strictly high class midway attraction will be maintained improving on the one of last year. The grounds now located just west of the public school grounds covering a space of six acres they are approached through Grady and Inman Streets With Jones Avenue running to the south of town

Look out for the big fair next fall its coming sure.

Eld. M. F. Stubbs has been quite sick during the past week suffering from indigestion.

Notice.

New Statesboro Restaurant is sold to G. Fysicfulos & Company, and is not responsible for old debts and everything will be in better shape than ever before,

NEW STATESBORD RESTAURANT

CONTESTANTS IN THE GREAT POPULARITY VOTING CONTEST

CANDIDATES AND HOW THEY STAND.

At the Start of the Great Contest

Below is published the names of every lady who has been nominated in The News Great Popularity Voting Contest and the number of votes each contestants has at the begining of this great race.

Statesboro, Ga.
Miss Irene Arden 1,000
" Gertrude Allen "
" Maxie Samples "
" Bonnie Ford "
" Evelin Woods "
" Jessie Olliff "
Mrs. Troy Purvis "
" J. R. Roach "
" W. E. Dekle "
Miss Lena Belle Smith "
" Maxie Proctor "
" Nellie Freeman "
" Sadie Denmark "
" Minnie Barnes "
" Gladys Waters "
" Ruth Waters "
" Edna Parker "
" Sallie Parker "
" Nellie Jones "
" Bessie Hagins "
" Cleo Cox "
" Effie McDougald "
" Eva Martin "
" Kattie McDougald "
" Lois Olliff "
" Josie Olliff "
" Julia Greene "
" Pearl Olliff "
" Julia Carmichael "
" Mamilu Hughes "
" Ruth Parrish "
" Bessie Mincey "
" Edna Woods "
" Bertha Smith "
" Pearl Smith "
" Anna C. Carmichael "
" Edna Mincy "
" Arolga Mincy "

Portal Ga.
Miss Rosa Womack "
" Alice Clark "
" Lela Daughtry "
" Minnie Lee Kitchens "
" Olive Denmark "
Mrs. Lizzie Doughtry "

Register, Ga.
Miss Allie Riggs "
" Edna Collins "
" Anna Mae Atkins "
" Edna Mineey "
" Elsie Everitt "
" Ruth Tillman "
" Sallie Doughtery "
Mrs. P. L. Anderson "
" R. G. Riggs "
" Lee Brannen "
" Carl Watson "
" J. S. Riggs "

Bee Dee Way!
Systems and methods come and go. There's one that *will stay*—the "Bee Dee Way." It has stood the hardest of all tests—the test of experience. Mix
Bee Dee
STOCK & POULTRY MEDICINE
with the feed for your animals and fowls. It beats all regulators, tonics, powders, etc., because it brings *better results*, and costs but a *fraction* of what the ready made foods do.
Price 25c. 50c and $1.00 per can.
"It relieves constipation and makes 'out of tone' animals and fowls thrifty."
—T. U. Jones, Orrville, Ala. P. A. 14

NOTICE.

Estimates cheerfully furnished on all classes of work both wood and brick. My work is guaranteed to give satisfaction and contracts turned out with dispatch.

Give me a chance at your work.

S. B. Heddleston, Statesboro, Ga.

To Get Biggest Corn Yields
Prepare the ground thoroughly, and use seed of best variety carefully selected. It is absolutely necessary to keep the crop well nourished when the demand is heaviest—when the ear is maturing. Before planting and during growth apply
Virginia-Carolina
High-Grade
Fertilizers
With proper cultivation you will greatly increase the yield and work wonders in producing large, full ears with plump, sound grains of corn—that bring good prices and big profits. Our FARMERS' YEAR BOOK or almanac for 1913 tells how to make the most profit out of corn-growing. One will be mailed you free on request.
Fertilizers Virginia-Carolina Chemical Co.
Virginia-Carolina Chemical Co.
Box 1117
RICHMOND - VIRGINIA

We are over loaded with seed peanuts and velvet beans, if you want the best in this line dont fail to see us.

E. A. Smith Grain Co.

We have on hand a big supply of North Carolina seed Peanuts, Field Peas, Chufas, and Velvet Beans.

R. H. Warnock.
Brooklet, Ga.

Save Money on Fertilizer

One five-ton Compost Pen will produce twenty tons of the finest Home Made Fertilizer per year.
RED DEVIL PULVERIZED LYE
will rot a pen of Compost in six weeks. Allowing the usual time for gathering material, this means that four pens per year may be produced—more if you work it right. Red Devil Compost is Nature's own formula. Is good for any soil anywhere and restores to the ground the elements that your crop takes out. RED DEVIL PULVERIZED LYE is especially prepared for Compost rotting. It works every time. Get Our Booklet that tells all about Compost making. Write for it TODAY. While awaiting its arrival ask your dealer to secure the genuine Red Devil Pulverized Lye so that you may immediately begin operations. It is so inexpensive that the cost cannot be considered. Big 4½-inch cans, 10c. per can. Case of 4 dozen cans prepaid to any railroad station, $4.50. Your dealer can get it for you. If he won't, do not hesitate to order a case at once, from us.
WM. SCHIELD MFG. CO., Department 50 St. Louis, Mo.

...OPTIMISTIC....

Men who know what they want, what they are going to do with it, and how they are going to pay for it, are never at a loss for credit. We solicit accounts from that class.

OUR LINE IS EVERYTHING.

Brooks Simmons C

ANNOUNCEMENT

—OF—

The Statesboro News

Popularity Voting Contest

$750 PLAYER PIANO TO BE GIVEN AWAY FREE

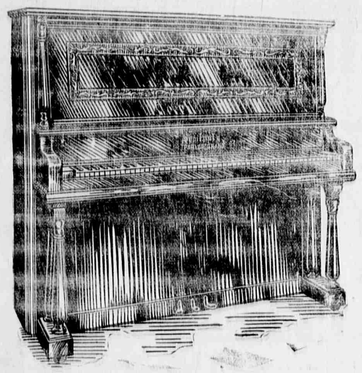

To Be On Display In A Few Days

REMARKABLE OFFER

By special arrangement with The Seminole Piano Co., we offer every Lady, during the life of this contest, the opportunity to secure this beautiful $750.00 Piano Player absolutely FREE. This Piano Player will be an addition to any home, and brings the very latest music, as well as the work of the Old Masters, to you. Read the directions fully. A little easy work, and a chance to win a prize of which you may be justly proud, and take a great deal of pleasure in for the rest of your life.

Don't Miss This Offer

Conditions THIS contest is free for every lady, single or married, to enter. It cost nothing to enter, and does not cost you a cent to win. All the News asks is the hearty co-operation of its friends and readers to make this contest an enthusiastic and friendly struggle or leadership. To become a contestant, or to nominate some lady as a candidate, just cut out the nomination coupon printed below, and fill in the name of the lady whom you wish to enter as a contestant, with the address written plainly; or if you do not have a nomination coupon, send in the name and address of the lady you wish to enter. The name of the nominator will not be divulged.

WHO CAN ENTER OR VOTE—No employe of The News or immediat relative of theirs, will be allowed to enter this contest either as nominee or voter

THE JUDGES—The total count of votes will be made by a committee of three promiecnt business, who will be absolutely disinterested parties. The committee will be announced later.

IN CASE OF A TIE—If any prize should be tied for by two or more contestants, prize shall be drawn for by those tieing

NOW THE TIME—The contest begins Friday March 28th, the time to enter IS NOW Get in the race for an early start.

THE CLOSING DATE—The contest closes Friday May 16th, at 3:00 o'clock P M.

RULES AND REGULATIONS. Rule 1—All money obtained by the contestants shall be turned over to the contest manager.

Rule 2—Contest manager's signature must be affixed to all votes before they are of value in the contest.

Rule 3—Votes cannot be bought or exchanged. The contest will be run on a fair and square basis for all. Votes can only be obtained by securing subscriptions to The News, getting renewals, collecting back subscriptions, or by cutting the nomination or free vote certificate out of each issue. Each contestant allowed one nomination coupon giving one thousand votes.

Rule 4—All votes must be in the ballot box each week Tuesday of each week by 5 p. m.

Rule 5—No votes will be allowed on subscriptions held out more than one week after being secured by contestant. Subsbriptions must be turned in promptly, together with the money collected for them. Votes will be issued when money is received, but the contestant may retain these votes and cast them when they wish.

Rule 6—Nominators and contestants in the News contest must agree to accept all rules and conditions.

Rule 7—The right is reserved to reject any name of contestants for a cause, also alter these rules if occasion demands.

Rule 8—Any question arising between the contestants will be determined by the contest manager, and his decission will be final.

NOMINATION COUPON

When this Coupon is properly filled out and sent to The News office it enters the lady as a contestant in this contest. This coupon gives the lady 1000 votes. This blank need not be sent in but once.

Miss or Mrs. .....

Address .....

Nominated by .....

Address .....

Under no circumstances will nominators name be divulged.

Schedule of Votes

One year 1,000 votes, Two years 2,500, Three years 4,000 votes, Four years 5,500 votes. Five years 10,000 votes

WANTED Every young lady to know that for a little effort on their part for 8 weeks, begining March 28th, there will be a $750.00 piano given away to them absolutely free. The piano is to be given the lady getting the largest number of votes during the life of our Popularity Voting Contest. The prize, a $750.00 Seminole Player Piano is well worth your best efforts.

For full information regarding this GREAT POPULARITY CONTEST, Write or call,

CONTEST MANAGER **Statesboro News**

Statesboro, : : : : Georgia.

Conducted by United Contest Advertising Co., of Jacksonville, Fla.

Flood And Fire Ravage The Middle West

Greatest Calamity Known in Modern Times, Johnstown Flood and San Francisco Earthquake Took Less Toll of Life and Property.

Situation Growing Better and Entire Country Responding to Calls for Assistance. Train Loads of Provisions and Clothing Being Rushed to Scene.

Below we give partial detailed account of what is perhaps the most disastrouis calamity known in this country in modern times, not excepting the Johnstown and Sanfrancisco horrors. The flood situation in Ohio and Indiana is reported as improved, the waters are receding and the list of the dead will perhaps be known definitely.

Chicago, March 25.—Floods almost unprececented in area, following the tornadoes and rains of the last three days, to-day swept four states of the Mississippi Valley causing a loss of life that may reach into the hundreds and damage to property amounting to many millions of dollars. Ohio and Indiana and in a lesser degree Illinois and Missouri felt the brunt of disaster.

At Dayton more than 60 persons are reported drowned, following the breaking of the Miami river levee and the Laramia reservoir, fifty miles above the city. When the Associated Press correspondents wired, on reaching the city, anxiety caused by exaggerated reports of loss of life was set at rest, although there was great difficulty in obtaining details. Marooned in office buildings in the center of the town, hundreds of persons were vainly awaiting rescue. Streets heretofore considered miles from danger line are now running 8 feet of water, the torrenttal force of which precludes rescue in boats.

Millions of dollars in property damage has already been incurred and the flood is still on the increase.

From Indianapolis came reports of 100,000 homeless throughout Indiana an a property loss reaching the enormous figure of $20,000,000, in cities, towns and villages alone. This does not include the losses to farmers. The loss of life, while not so great in Ohio, has not yet been estimated.

Dayton, Ohio. March 26.—11:30 p. m. That a fierce fire which appeared to be sweeping through the half submerged business district of Dayton late to-night had destroyed the Beckel House, where there were supposed to be more than 200 flood refugees, was the consensus of opinion of scores of watchers on top of the National Cash Register building, nearly two miles from the scene of the flames.

At midnight residents of Dayton watching the course of the flames across the wide stretch of flood waters believed the fire got its new start this afternoon in the store of Patterson Tool & Company on 3rd street just east of Jefferson. Thence it ate its way west apparently aided by escaping gas and exploding chemicals in a wholesale drug establishment.

FIRE GAINS NEW FORCE

Fire which started in the floodbound district of the city late this afternoon gained renewed headway at 11:30 o'clock tonight. It is impossible to designate accurately what buildings are burning as rushing torrents of water down the principle streets precludе approach nearer than a mile and a half of the fire center.

Investigation of the fire at close range was an utter impossibility. More than a mile of flood water intervened between the point where staunchest boats dared to venture and the area of flames.

Traced by aid of maps, it appeared that the Beckle House was destroyed at sometime after 10 o'clock. Whether the scores of refugees supposed to have been there had tried to escape was only a matter of conjecture.

The city has been placed under martial law.

Dayton, O., March 26.—Flames that destroyed eight buildings in Dayton's submerged business section to-night cast a red, weird glow over the flood-stricken city that added to the fears of thousands of refugees and marooned persons, and led to apprehension that there may have been many of the water's prisoners in the burned buildings

Soon after notice was posted in headquarters of the emergency committee announcing that the city was under "martial law" and several companies of soldiers arrived from neighboring Ohio cities.

The soldiers were employed to patrol the edges of the submerged district and prevent further looting of homes freed from the flood's grasp.

Up to a late hour tonight there had been no material disorder.

Rescue squads worked frantically today to throw back the veil that hides the true story of the Dayton disaster—the number of dead.

MOTORBOATS ON THE SCENE.

Late tonight the arrival of motorboats gave the hope that by tomorrow the northern section of the city, now cut off by the Big Miami impassable barrier, may be penetrated, and then may be learned the fate of hundreds of imprisoned by the torrent that poured down from the broken Tarletou reservoir.

The list of six known dead was added to this afternoon by the death of a refugee.

It was reported late tonight that a number of dead had been found in houses at Fifth and Fagle streets, but when rescuers worked their way into the partially submerged dwellings they found a number the prisoners were weak from fright and hunger.

Already overburdened victims of the water's wrath were compelled to suffer again today in a cold smarting rain.

Fire that appeared to threaten the business section tonight was confined to the block bounded by Second and Third streets and Jefferson and St. Clair streets.

BUSINESS BLOCK ON FIRE.

In the block are the Fourth National bank, Evans Wholesale Drug Company and several commisson houses. It was impossible to get within two miles of the fire, and from that distance what appeared to be explosons, probably of drugs, made the fire seem of larger proportions than it was. It appeaed to have about burned itself out and it was not believed it would spread to other blocks.

It was impossible to ascertain, even approximately, the number of persons who might have been marooned in this section and who died after being trapped by flood and fire,

Nevertheless resene work went steadily on and about 3,000 persons were housed in places of refuge tonight—the majority of them in buildings of National cash Register Company.

At least 65,000 persons are imprisoned in homes and in business buildings. It is feared their two days' imprisoned with accompanying hunger and fright, has caused tremendeous suffering.

Try one barrel or one sack of PANSY flour from us, the flour will do the balance,

R. H. Warnock.
Brooklet, Ga.

NOTICE

We would like for every lady in Bulloch County to call and inspect our line of Ladies Misses and Children's hats before buying elsewhere.

C. C. Newnan
Stilson, Ga.

CONDENCED STATEMENTS
SHOWING THE CONDITION OF

PEOPLES' BANK
OF OLIVER GEORGIA.

at close of business, January 27th, 191 .

Resources		Liabilities	
Loans and discounts	$74,232.27	Capital stock	$22,500.00
Overdrafts	425.80	Undivided profits	2,198.33
Bonds	600.00	Bills payable	7,000.00
Banking house and Fixtures	4,053 39	Deposits	62,007 33
Cash and in banks	14,394.20		
Total	$93,705.66	Total	$ 93,705.66

We invite your business, and promise every facility consistent with conservative banking.

DIRECTORS:

L. O. Benton, J. J. Tullis, E. C. Hodges, W. J. Newton, Wm. J. Quantock, C. S. Trowell, C. L. Huggins, O. H. Marsh, W. H. Sharpe, W. M. Newton, H. E. Ezell.

EASTMAN KODAKS

"THE WHOLE WORLD KODAKS"

A complete line of Kodacks ranging in price from $1.00 BROWNIES to $17.50 Kodacks the recognized STANDARD of the World. An Eastman Kodack with Eastman Films guarantees a picture every time; no blurs or streaks, but a perfect picture that makes KODACKING WORTH WHILE.

Films for any size and make of machine can be furnished from stock. Call, write, or 'phone me your orders. Work can be finished here by either photographer, or mailed to any address.

Phone 74 M. M. BARRETT Statesboro, Ga.

If it isn't an EASTMAN it isn't a Kodak

CRAWFORD & COMPANY

508 Reynolds Street Cash Buyers Augusta, Georgia.

Dry Hides, Green Hides, Furs, Wool, Beeswax, Tallow, Otter skins and Mink sksns

Ship us Your Chickens, Eggs and Coutry Produce.
Ship us your Dressed Hogs

WE SELL COW PEAS.
Write For Prices

THE BEST SEED OFFER EVER MADE FOR FIFTEEN CENTS.

We send you postpaid 1-2 pound Alexander's New Extra Early Prolific Big Boll Cotton seed and our special 1913 price list of the southern states Standard seeds and plants. This is the newest and best improvement in cotton. Itis without a rival and is obtainable from us. This is cotton has made open bolls in 95 days from planting. The amount we send will easily make 400 pounds of seed cotton or more. We make this offer at actual cost in order to introduce it immediately to every farmer in the south, and also to prove that Alexander's seed is always in the lead.

ALEXANDER SEED COMPANY, 908 Broad Street, Augusta, Ga.

What

a great improvement would be made in the condition of horses and other animals if just the proper remedy were used when they became ill or injured. If your horse could talk he would tell you not to use an external remedy containing alcohol because it stings and burns his flesh terribly. Some liniments have alcohol and other fiery incredents which only inflame the skin and tissue and does not strike down where the pain lies. Beware of such liniments. The great humane, quick-action remedy is **Mexican Mustang Liniment.** Made of oils, without a drop of alcohol or other torturing element, it soaks straight to the bone and muscle. It soothes the wounded parts and is comforting while the healing work is progressing. Mexican Mustang Liniment is what you want because it

Makes

your work lighter, saves your livestock from suffering and keeps them in trim for work. For all forms of Lameness, Strains, Bruises, Cuts, Burns, Galls and harness sores in animals, it is safe and prompt and does not promise what it cannot perform. Mustang Liniment has been doing its wonderful healing work for 65 years. The amount of money it has saved livestock owners is incalculable. One man writes that he was about to kill his valuable horse because badly injured but Mustang Liniment mada him well again. A Veterinary tells us he has used Mustang Liniment fifteen years and found it best liniment for cuts, strains, etc. And many others are euthusiastic friends of this tried and true remedy. Now you know just what makes

Horses so Happy

QUININE AND IRON-THE MOST EFFECTUAL GENERAL TONIC

Grove's Tasteless chill Tonic Combines both in Tasteless form. The Quinine drives out Malaria and the Iron builds up the System. For Adults and Children.

You know what you are taking when you take GROVE'S TASTELESS chill TONIC, recognized for 30 years throughout the South as the standard Malaria, Chill and Fever Remedy and General Strengthening Tonic. It is as strong as the strongest bitter tonic, but you do not taste the bitter because the ingredients do not dissolve in the mouth but do dissolve readily in the acids of the stomach. Guaranteed by your Druggist. We mean it. 50c.

There is Only One "BROMO QUININE" That is LAXATIVE BROMO QUININE Look for signature of E. W. GROVE on every box. Cures a Cold in One Day. 25c.

RELIEVES PAIN AND HEALS AT THE SAME TIME

The Wonderful, Old Reliable Dr. Porter's Antiseptic Healing Oil. An Antiseptic Surgical Dressing discovered by an Old R. R. Surgeon. Prevents Blood Poisoning.

Thousands of families know it already, and a trial will convince you that DR. PORTER'S ANTISEPTIC HEALING OIL is the most wonderful remedy ever discovered for Wounds, Burns, Old Sores, Ulcers, Carbuncles, Granulated Eye Lids, Sore Throat, Skin or Scalp Diseases and all wounds and external diseases whether slight or serious. Continually people are finding new uses for this famous old remedy. Guaranteed by your Druggist Weme it. 25c, 50c, $1.00

Feed Your Cotton What It Needs

And feed it properly. That's the only way to get big yields and large profits. Apply

Virginia-Carolina
High-Grade
Fertilizers

liberally before planting. Also make, during cultivation, second and third applications of V.-C. Fertilizers, and you can be sure of results if your farming methods have been proper. Our 1913 FARMERS' YEAR BOOK or almanac tells you how to get more than a bale to the acre. It's free.

Fertilizers Virginia-Carolina Chemical Co.

Virginia-Carolina Chemical Co.
Box 1117
RICHMOND : VIRGINIA

THE PRINCE

SERVANT A LITTLE TOO FAMILIAR WITH ROYAL HEIR.

Rebuked for Obsequiousness, Man Looked in the Opposite Direction—Lucky for Him Haughty Emperor Did Not Overhear.

In her book of reminiscences of the German royal family Mrs. Hugh Fraser tells the following story of the crown prince and a too obsequious menial.

His royal highness had just taken into his service a new manservant, but the overdone obsequiousness of the man jarred on his master. At last the crown prince became so irritated that the servant received an intimation to the effect that his highness would prefer to be treated with more simplicity.

The day after having given this warning the crown prince was seated at his table writing, when he suddenly felt himself tapped on the shoulder. Thinking it was his wife, he turned quickly, smiling, only to behold the hitherto obsequious servant standing beside him and regarding him with a most friendly smile. Before the astonished heir to the German throne could find suitable words in which to rebuke the servant's presumption, the latter jerked his thumb in the direction of the door, and announced:

"Pappchen has come to see you."

Now, the crown prince was expecting a call from his father, the emperor, and as "Pappchen" literally means "Little Papa," his astonishment increased.

"Pappchen!" he gasped, as soon as he could articulate. Then thinking that the servant must have been drinking to speak of the emperor in such a way, he muttered to himself, while his eyes were fixed on the man in amazed inquiry: "Is he drunk?"

The servant apparently thought the whispered remark was a confidential request for information as to the prospective visitor's condition, for after scratching his head in some perplexity, he leaned closer to the crown prince and whispered softly: "Drunk? Well, I think not; I didn't notice anything."

Were in the Minority.

Three or four years ago they had in a small English town some revival meetings. A man walking around the road walked into one of these meetings without knowing in the least what it was. He saw a man preaching on the platform, sat down; not liking the people on either side of him, he went to sleep. While he was asleep the preacher wound up his sermon, saying:

"Those who are going to leave their wicked ways and come with me in the paths of righteousness, put up their hands."

All the audience put up their hands.

"And those who are going to keep to their wicked ways and go to damnation, put up their hands."

The noise woke up the sleeper, and seeing a man with his hand up on the platform, so that he shouldn't be lonely he put up his hand, too, and said:

"Lor, Guvnor, I dunno what we're voting for, but we've lost it."

Ostrich a Short-Lived Bird.

In proportion to their size, ostriches are not long-lived birds, and even under the most favorable conditions it is seldom that individuals reach the age of from thirty to forty years, an age frequently exceeded by crows, cranes, parrots, and birds of prey. The source of weakness in their constitutions appears to be the digestive system. The proverbial phrase "digestion of an ostrich" is a popular misinterpretation of the observation that these birds, like many others, pick up stones, coins, keys and other miscellaneous hard objects, which are retained in the gizzard and no doubt assist in the trituration of food.

Received by Mild Winter.

The weather in these parts will have to do something much farther out of the common than anything it has yet shown the people of northern Ohio to beat certain early records. When Cleveland was about five years old three winters in succession were so strangely mild, from start to finish, that the settlers from New England were led to cherish unfounded hopes of the climate of the region to which they had migrated.—Cleveland Leader.

Best She Could Do.

"Why don't you want to let me hold your hand?"

"What good would it do you to hold my hand?"

"It would make me glad and give me courage, perhaps, to—to say something that I—that I—er—"

"There, please hold both of my hands."

Secret.

"May I make a confidant of you, old man?"

"Why, certainly. What is it?"

"Well, to tell you the honest truth, I'm dreadfully hard up and want fifty dollars."

"You can trust me. I am as silent as the grave. I have heard nothing."

Fortunate.

Kitty—Isn't it a most fortunate thing?

Ethel—What?

Kitty—That people can't read the kisses that have been printed upon a girl's lips.—St. Louis Post-Dispatch.

ORE TRAMPLED INTO PUDDLES

Economical, Though Somewhat Primitive Methods Used at Many Mines Throughout Mexico.

It was at Pachuca, Mexico, that the patio system of separating silver had its origin. This system is still followed extensively at the silver mines throughout Mexico. The ore is crushed and worked down to a state of puddle. It is then spread out to a depth of two or three feet over the paved floor of the courtyard, or patio. To this mass sulphate of copper is added in powder, about fifteen pounds of sulphate to three thousand pounds of puddle. This is trodden into the puddle by horses. Several gangs of old, worn-out horses or mules, about twelve in a gang, are seen in various parts of the patio, being driven round in circles to tread in the sulphate.

On the next day six per cent. of common salt is added and in two more days one hundred per cent. of pure quicksilver, or as much as the assay of the ore shows is required. This mass is then trodden up by horses for fifteen days. It is then wheeled to a large tank through which passes a rapid stream of water. This washes away the clay, leaving the silver and quicksilver. This residuum is poured into cone-shaped canvas bags through which most of the quicksilver runs out, and what remains with the silver is passed off with the vapor by means of heated retorts. None of the quicksilver is lost, and even the vapor is brought by cold water to its original state and used again and again. The quicksilver soon rots the hoofs of the horses and the mules, but the Mexicans themselves do not seem to be much the worse for it even though they wade around in the puddle for days at a time.—Harper's Weekly.

Can't Beat the Smokers.

Local tailors are receiving orders from their customers that at least one asbestos pocket be placed in every suit and every overcoat they make, as a result of the new "no smoking" rule of the Philadelphia Rapid Transit Company.

A widely known Walnut street tailor placed a large order for asbestos today, and when asked if he had been employed to make an asbestos suit he explained:

"Why, some of my customers are bringing back their overcoats to have the asbestos pocket fixed. They want the pocket as a saving in cigar bills.

"There is no danger to the clothes, as there is a little flap on the asbestos pocket that makes it partially airtight, and the cigar, without air, goes out almost as soon as it is placed in the pocket. It smokes very little, and there is no danger that the conductor will attempt to put off the passenger with the asbestos pocket."

The tailor said he got the idea of the asbestos pocket from a wealthy business man who pays 50 cents apiece for his cigars, and objects to throwing away 45 cents' worth because the traction company says he must.—Philadelphia Correspondence New York Tribune.

Apple Tree Holds Record.

An apple tree growing in the Walla Walla Valley, Washington, holds the fruit-yield record. It produced nearly 200 bushels of apples last season, thus breaking its own record of 1264½ boxes in 1907, the highest production, we are assured, from a single tree known anywhere in the world. This tree bore 70 boxes in 1906, 42 boxes in 1908 and 45 boxes in 1909. More than 500 barrels of fruit have been picked from it since it came into bearing in the spring of 1871.

The tree was grown without irrigation from a seedling planted in 1866. It is forty-two feet in height and its branches spread fifty-seven feet from tip to tip. The trunk is seven feet in circumference at the base and measures six feet six inches below the first limb, which is four feet from the ground and measures four feet seven inches. This tree is sound and healthy despite the fact that it has produced fruit every season for nearly forty years.—New York Press.

Letters of Two Kings Found.

It is said that a most curious discovery has been made at Apsley house, Hyde Park Corner, the town house of the Dukes of Wellington.

In the cellars there has been found all the private and state correspondence of George III and George IV. These documents, covering a vital period of over 60 years, must include Napoleonic references of great interest.

The letters, etc., have been removed to Windsor, and are now being sorted by the king's librarian.

According to one of these documents the Iron Duke's name was never Wellesley. The family name was Colley, and his grandfather was adopted by an Irishman named Wellesley.

Sure of a Job.

It was a new kind of recommendation for a servant, but very effective. The old employer said nothing about her accomplishments as cook, waitress, laundress or chambermaid. What she wrote was:

"She is as strong as a man and twice as brave. Three times while in our employ she captured burglars single-handed, and held them until the police arrived, and saved hundreds of dollars' worth of silver and jewelry."

All the manager of the employment agency had to do when that girl needed a situation was to read that letter aloud and there ensued a wild scramble among his customers for the strong-fisted maid.

EVER READY FOR FIRES

ELABORATE PRECAUTIONS TAKEN AT GOVERNMENT POSTS.

Uncle Sam Furnishes an Excellent Example to the Country in This Respect—Few Losses by Conflagrations in the Army.

Perhaps the low percentage of fires in the army is directly due to the fact that guard duty is never suspended.

In daylight and dark, during peace or in time of war, armed sentries walk their posts scattered everywhere over the garrisons. Falling asleep while on guard is a serious offence. Therefore the guards are always alert. Never is a sentry mounted on a post without a caution to look out for fires.

One of the first charges in a guard's general orders is one in which he is cautioned to keep a sharp watch for fire. His first duty, in case a building is occupied by humanity, is to warn the occupants. Next he turns in a general alarm. And when fire call is blown by the trumpeter at the main guard house every male member of the garrison, except the guard, is compelled to hurry to the scene of the fire, no matter where he is, and no matter how he is dressed.

It is not necessary that a man should be in regulation uniform to respond to a fire call. Military fires do not wait for antagonists in full dress parade costumes, any more than city fires procrastinate while the members of the department make careful toilets.

Once a week, sometimes oftener, in every military garrison, large or small, throughout the country, and there are several hundred at home and in our possessions, a fire drill is held. Not a soul save the commanding officer is advised of what hour of the day or night or on what day of the week a fire call will be blown. As fires do not give warning of their coming, writes Monroe Woolley in Insurance Engineering, it is obviously advantageous that a fire drill should be as uncertain.

When the fire call goes, either for drill or for a fight for life and property, the soldiers rush out of their quarters, leave their posts in the company kitchens, and on the drill grounds, picking up fire buckets and fire axes as they go in the race for the fire station. Some may be hatless, some coatless and others shirtless. But it is an honor to be among the first to take hold of the fire equipment.

All the officers dash for the fire house, too, and the highest ranking officer present assumes the duties of fire chief. A run is made with chemical engines and hand drawn hose carts and hook and ladder trucks for a building designated as the scene of the fire. When the equipment is out for a fire drill the men take advantage of the occasion and play water on the windows of buildings, giving them a good cleaning.

The amount of fire fighting apparatus furnished the posts by the government for their protection is regulated, of course, entirely by the size and needs of each post.

Confirmed for Rheumatism.

Rev. Joshua Kimber, in his "Reminiscences," tells the following anecdote of the late Bishop Horatio Potter:

He had been journeying up the east bank of the Hudson river, stopping for confirmation each day at adjoining parishes. When he reached Poughkeepsie he saw a woman at the rail waiting for confirmation whose face he was sure he recognized and was somewhat familiar with. He was also certain that she had been confirmed within the week at another place. The bishop whispered to her to remain after service, and said:

"My dear madam, what do you mean by coming for confirmation? I am sure I confirmed you on Monday at such a place. Did I not?"

She said: "You certainly did. I have been following you up the river and have been confirmed every day this week."

He, astonished, said: "Why do you do that?"

Whereupon she replied: "Because I heard it was good for rheumatism."

Prussian War Centennial.

The year 1913 marks a notable passage in the history of Prussia. A hundred years ago Prussia rose against Napoleon, who was already weakened by the retreat from Moscow, and, with the help of Austrians, and also a very large body of Russians, they managed to drive the French army over the frontier, after defeating it in the tremendous two days struggle at Leipzig.

Many are the centennial celebrations that are arranged for this year, and, as a conclusion, it is hoped that the czar will visit the battlefield of Leipzig at the end of the year in company with the kaiser. The Russian cooperation at Leipzig, it should be explained, was particularly strong, and at least 22,000 Russian troops were killed in the fight.

Just the Time.

Husband (casually)—I see they are embalming pet dogs now.

Wife (interestedly)—Oh, isn't that lovely! That's what I'll have done to Fido.

Hubby (enthusiastically)—Just the thing! Give him to me and I'll have it done today.

ANNOUNCEMENT!

Our new spring stock of merchandise has arrived, and is now ready for inspection. They were selected by our experienced buyers, and will conform in both quality and price with your wants. We are prepared to take care of your needs and invite a visit from you.

Ladies and Gents' Furnishings, Dry Goods, Notions, Shoes, Millinery, Etc.

Our line includes

Kirschbaum Clothes, Edwin Clapp and Packard Shoes, and Stetson Hats for Gentlemen.
Krippendorf Shoes for Ladies and a General Line of Ready-to-Wear for Ladies and Children.

By reason of our having conducted a most successful special sale in December, which cleaned out every department of our stock, our customers may feel assured that they will find in our shelves only fresh, new goods and latest styles.

BLITCH-PARRISH COMPANY

Notice.

I have for sale, two mules, and one mare. Will sell cheap for cash or good notes. M. J. McElveen
2 mi south of Brooklet Ga

Rev. J. A. Scarboro returned to Arkansas yesterday morning after a short visit with relatives in Bulloch.

• • •

Eggs For Sale.

Pure White Indian Runner Duck eggs $3 a dozen. First prize winners and good layers.
Mrs. W. H. Smith
Statesboro, Ga. Route No. 2.

Dr. J. R. Warren, one of the boosters for Stonewall county at Stillmore was in town for a short while one day during the week.

• • •

Stetson hats, Stetson slippers and Manhattan shirts just received.
E. C. Oliver,

• • •

Capt. John Huey and daughter are visiting the family of Mr. A. B. Green on South Main Street.

• • •

SPECIAL NOTICE—To the ladies—We have just received a full line of slippers. Please call and inspect our line before buying your slippers.
E. C. Oliver.

Has Cured Worst Cases and You Can Try It at Our Risk.

Yes, try Zemo. That's all you need to do to get rid of the worst case of eczema. You take no chance, it is no experiment. Zemo is positively guaranteed to stop itching, rash, raw, bleeding eczema, make a pimpled face sooth and clean. Zemo is a wonder and the minute applied it sinks in, vanishes, leaves no evidence, doesn't stick, no grease, just a pure, clean wonderful liquid and it cures. This is guaranteed. Zemo is put up by the E. W. Rose Medicine Co., St. Louis, Mo., and sold by all druggists throughout America, and in Statesboro by the W. H. Ellis Co, Drug Store.

Savannah & Statesboro Ry.

TIME TABLE NO. 29.

Taking Effect at 12:01 P. M. Sunday November 17, 1912

Westbound SECOND CLASS Freight Daily Ex Sunday	Westbound SECOND CLASS Mixed Daily Ex Sunday	Westbound FIRST CLASS Passenger Daily	Westbound FIRST CLASS Passenger Daily	TIME TABLE NO. 29 Effective 12:01 a. m., November 17th, 1912. Miles	STATIONS	Miles	Eastbound. FIRST CLASS Passenger Daily	Eastbound. FIRST CLASS Passenger Daily	Eastbound. SECOND CLASS Mixed Daily Ex Sunday	Eastbound. SECOND CLASS Freight Daily Ex Sunday
23	9	85	87				88	86	10	22
p.m.	a.m.	a.m.	p.m.				a.m.	p.m.	p.m.	a.m.
		7:20	3:00	0	Savannah	92	9:45	5:10		
		8:00					9:00	5:22		9:30
8:30		8:15	3:45	20	Cuyler	72	8:50	5:07		9:16
8:46		8:24	3:54	24	Dillon	68	8:45f	5:02f		9:00
8:54		8:30f	3:59	26	Eldora	66	8:40f	4:57f		9:00
9:02		8:40f	4:04	28	Olney	64	8:35f	4:52f		8:47
9:10		8:47f	4:09	30	Ivanhoe	62				8:30
9:18		8:53f	4:14	32	Hubert	60	8:29f	4:48		8:00
9:44		9:02	4:23	36	Stilson	56	8:22	4:40		7:30
9:48		9:06	4:26	37	Helmy	55	8:19	4:37		6:50
9:56		9:10	4:32	39	Arcola	53	8:15	4:32		6:44
10:04		9:15f	4:42	41	Truckers	51	8:09f	4:27f		6:30
10:26		9:25	4:50	44	Brooklet	48	7:55	4:20		6:20
10:42		9:36f	5:00	48	Pretoria	44	7:45f	4:10f		5:35
11:00		9:43	5:07	52	S., A. & N. Junction	38	7:38	4:03		5:20
	10:10	9:50	5:10				7:35			
			5:20	53	Statesboro	39	7:20	4:00	3:20	
11:20	10:18		5:23	53	S., A. & N. Junction	38	7:17		3:17	5:00
11:44	10:35f		5:45	58	Colfax	34	6:55f		2:50f	4:40
12:05	11:13		6:05	65	Portal	27	6:35		2:25	4:20
12:20	11:42		6:20	70	Aaron	22	6:20		1:55	4:05
12:29	11:54f		6:29	73	Miley	19	6:11f		1:45f	3:56
12:45	12:20		6:45	78	Garfield	14	5:55		1:30	3:40
1:05			7:10	83	Canoochee	9	5:36			3:15
1:25			7:30	88	Matlee	4	5:15f			2:55
1:45			7:50	92	Stevens Crossing	0	5:00			2:35

W. B. MOORE, AUDITOR

D. N. BACOT, SUPERINTENDENT

THE STATESBORO NEWS.

$1.00 Per Year | Statesboro, Georgia, Friday, April 4, 1913 | Vol. 13 N4

CAN'T DO IT

Always remember that you can't saw wood with a hammer.

Opportunity knocks at your door but once, they say. If you happen to be knocking yourself you may not be able to hear her gentle tap when she calls. She may be knocking at your door right now. Who knows? Get busy. Start a bank account, no matter how small. That's the way most big accounts started. Begin to save and saw wood.

Bank of Statesboro.

Notice to Debtors and Creditors.

All parties indebted to T. B. Moore of Bulloch county deceased, are requested to come forward and settle same, all parties holding claims against this estate will please present them to me. This March 7th 1913
G W Ellabe, Daisy, Ga.

We are carrying this season largest and most complete line of Staple Goods and Fishing tackle. Please call your attention to our line and say that we now have in our new windows.
Groover Bros. & Co.

Notise.

I have a good nice young cow and calf for sale, second calf about 5 weeks old, cow in good condition giving about 2 gallons per day, in very nice condition.
Mrs. E. O. Barker

The first meeting of the U. D. C. will be at the home of Miss Inez Williams on Moday April 7th at three o'clock we feel sure that all who intend joining would like to be charter members so come or send us your name and we will give you application blanks. Every woman whose ancestors fought on the confedrate side from 1861-1865 is eligible for memberships we do not want to cofine the membership to the town but would like to have them from all over the country.
Miss. Annie Groover.
Rec. Sec. Pro tem.

There will be a debate at the Red Hill school hous the third Saturday night in April. The subject being resolve which was the greatest man, George Washington or Abraham Lincoln Affirmative: Izzie Lee Tyson, Arthur Hodges Negative: Baltie Woodrum, Carl Hodges This debate begins at eight o'clock Everybody invited

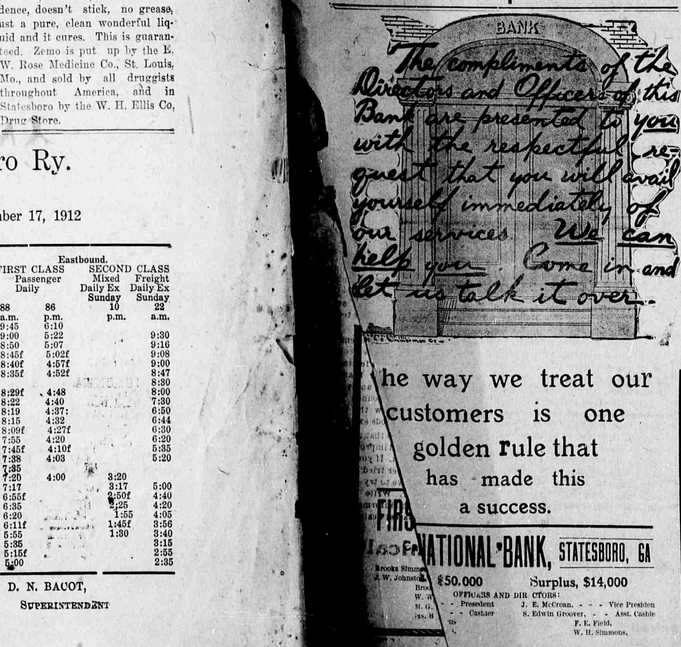

Fourth Class Postmaster Examination Apr. 26,1913

The United States Civil Service Commission announces that on the date named above an examination will be held at Statesboro, Ga as a result of which it is expected to make certification to fill a contemplated vacancy in the position of fourth class postmaster of class (a) at Metter and other vacancies as they may occur at that office, unless it shall be decided in the interest of the service to fill the vacancy by reinstatement The compensation of the postmaster at this office was $999 for the last fiscal year.

Age limit, 21 years and over on date of examination, with the exception that in a state where women are declared by statute to be of full age for all purposes at 18 years, women 18 years of age on the date of the examination will be admitted.

Applicants must reside in the territory supplied by the post office for which the examination is announced.

The examination is open to all citizens of the United States who can comply with the requirements

Application forms and full information concerning the requirements of the examination can be secured from the postmaster at Metter and the local secretary at Statesboro or from the U. S. Civil Service Commission, Washington, D. C.

Applications should be properly executed and filed with the Commission at Washington at least 7 days before the date of the examination, otherwise it may be impracticable to examine the applicants.

Slow Taking Over Bonds

The successful bidders on our recently issued sewer bonds seem to be rather slow in coming across, it will be only a few days more when the time limit will have expired, and nothing that looked like the long green has appeared on the surface as yet. There has been the usual repeated demands for red tape performances but so far it has been confined to red tape instead of the long green performances. There is a sentiment here that in the event these people fall down to withdraw the bond issue and levy a direct tax for the purpose of severing the town.

Death at Portal.

On Thursday morning after an extended illness J. R. Deriso died, from the effects of Typhoid Pneumonia. The deceased is a young man about twenty-five years of age, and leaves many friends to mourn his loss. He lived in Statesboro nearly all of his life until about a year ago when he moved to Portal. The funeral and interment was held today at the Eastside cemetery here.

The Statesboro post office fight is still the leading topic here with the pooible exception of the discussions bearing on hard times, there are still a number of patriotic gentlemen who are willing to sacrifice their time that they may serve the dear public by handing out their mail to them.

COTTON SEED FOR SALE.

Five hundred bushels of Stoney's Select Upland Cotton seed. For sale for planting purposes. They can be found at Messrs. J. W. and H. R. Williams Co., and E. M. Anderson & Son, Statesboro, Ga., and at L. O. Rushing & Co., Register. Price, $1 per bushel. Orders left at either of the above places will be promptly filled.. This seed has a record of two and one-half bales per acre, grown on my plantation in Bulloch County.
W. I. SHARPE,
1mo, Halcyondale, Ga.

LOMBARD TO EXHIBIT AT FAIR.

A representative of The News was shown through the mammoth machine shops and machinery supply house of Lombard's Iron Works and Supply Co., in Augusta one day during the week. We were shown through the great plant by Mr. George R, Lombard, head of the firm. More than 300 men are given employment by the firm, taking them and their families would make a town almost as large as Statesboro. The plant covers four large city blocks and the pay roll is more than $100,000 per month a feature of the business is looking after the comforts and well beings of their men, a restaurant is run in the plant where a good wholesome dinner is served to the workmen at fifteen cents.

The output of this mammoth plant finds its way to all parts of the civilized world, and there is probably few mills or machinery plants in this section who have not been supplied through this concern.

Mr. Lombard states that he expects to have a magnificent display of his machinery at our fair next fall. Space having already been reserved for him.

On Monday afternoon Mrs Geo H Lanier, living just across the Bulloch county line in Bryan died after an illness of some time The remain were interred in the cemetery at Lower Black Creek church Tuesday, Eld F M Donaldson of Statesboro conducting the services in the presence of a large crowd of sorrowing friends and relatives

• • •

POPULARITY CONTEST IN FULL SWING.

The week of the News Popularity Voting Contest finds a few new names entered in the race, and by the first of the week we expect that most of the ladies will be hard at work after votes. It is not too late for anyone else who want to win a handsome Player Piano to enter their name, and if you will impress upon your friends the fact that each free coupon in each issue of the paper will help, you will surprise yourself how easily votes are to be had.

The Piano has been shipped and should have been here the last of the week, we have however received a letter from the manufacturers saying that it ought to be here not later than the first of the week so we hope that by the time the paper is out that the superb first prize will be in the city. And speaking of first prizes, we want to tell the ladies something else. Don't give up because you think that someone else has a better chance than you have, as there will no doubt be more than a first prize

In another part of the paper you will find the list of those nominated, together with the number of votes credited to each, and if you do not find the name of your favorite, fill out the nominating coupon and mail it to The News, and if the name of your favorite is already on the list, help her to win this handsome prize.

Your health and sometimes your very life depends upon the quality of medicines you take. Know, when you get your medicines from us that you never get cheap, old drugs. We fill your prescriptions with exactly what your doctor prescribes, and we use nothing but fresh, pure drugs.

Come to OUR Drug Store.

Franklin Drug Co.

CONTESTANTS IN THE GREAT POPULARITY VOTING CONTEST

CANDIDATES AND HOW THEY STAND.

At the 2nd week of the Great Contest

Below is published the names of every lady who has been nominated in The News Great Popularity Voting Contest and the number of votes each contestants has at the begining of this great race.

Statesboro, Ga.

Miss Irene Arde	2,050
" Maxie Proctor	3,000
" Gertrude Allen	1,000
" Maxie Samples	"
" Bonnie Ford	"
" Evelin Woods	"
" Jessie Olliff	"
Mrs. Troy Purvis	"
" J. R. Roach	"
" W. E. Dekle	"
Miss Lena Belle Smith	"
" Nellie Freeman	"
" Sadie Denmark	"
" Minnie Barnes	"
" Gladys Waters	"
" Ruth Waters	"
" Edna Parker	"
" Sallie Parker	"
" Nellie Jones	"
" Bessie Hagins	"
" Cleo Cox	"
" Effie McDougald	"
" Eva Martin	"
" Kattie McDougald	"
" Lois Olliff	"
" Josie Olliff	"
" Julia Greene	"
" Pearl Olliff	"
" Julia Carmichael	"
" Mamilu Hughes	"
" Ruth Parrish	"
" Bessie Mincey	"
" Edna Woods	"
" Bertha Smith	"
" Pearl Smith	"
" Anna C. Carmichael	"
" Edna Mincy	"
" Aroiga Mincy	"

Portal Ga.

Miss Rosa Womack	"
" Alice Clark	"
" Lela Daughtry	"
" Minnie Lee Kitchens	"
" Olive Denmark	"
Mrs. Lizzie Doughtry	"

Register, Ga.

Miss Allie Riggs	"
" Edna Collins	"
" Anna Mae Atkins	"
" Edna Mincey	"
" Elsie Everitt	"
" Ruth Tillman	"
" Sallie Doughtery	"
Mrs. P. L. Anderson	"
" R. G. Riggs	"
" Lee Brannen	"
" Carl Watson	"
" J. S. Riggs	"

The fertilizer season is fast drawing to a close, there are yet as we understand a large number of people who have not made arrangments for their fertilizers for the coming season, and many tenants are deserting their crops and going off looking for public work on account of their inability to secure runs for this year.

• • •

Our information is to the effect that the acreage in Sea Island cotton has been cut to the minimun in this and other counties of the sea island cotton belt, now boys dont take this as a cue and rush and take advantage by planting lots of it even this late, for we may be mistaken there may be lots of em who have planted the long staple and not letting it be known yet.

Manhattan Shirts just received
E. C. Oliver

WANTED!
500 lbs
Bees Wax
Will pay a good price for same. Bring me what you have, no quantity too small.
None wanted after July 1st.
Geo. P. Lively

John White & Co.
LOUISVILLE, KY.
Established 1867
Highest market price paid for FURS and HIDES, WOOL

"PROVERB" THAT MADE A HIT

Peck Smith's Gem of Wisdom a Source of Pure Delight to His Relatives.

A New England schoolma'am obtained a situation out in Arkansas, and became so successful that she determined to give an exhibition of her pupils' progress, and invited all their parents to be present on Friday evening. The entertainment moved satisfactorily to all concerned.

"Now," said the teacher, toward the close, "I want every boy to repeat some proverb that he has heard. This is entirely impromptu," the teacher explained to the parents, "but I feel sure that the boys will do themselves credit, although they did not know in advance that they were to be called upon. Now, Johnnie, can you give an example of some old saying that you have found helped you?"

"'All is not gold that glitters,'" replied Johnnie.

"Very good. Very good indeed."

"'Be virtuous and you'll be happy,'" said Jimmie.

"That's splendid. Why, you boys remind me so much of a school I once taught in Boston," responded the fair teacher.

"'The germ of ambition is the chrysalis of wisdom,'" said Willie.

And so on down the class she went, until she got to Peck Smith. He wasn't very bright, and she intended to skip him, but he seemed anxious to say something, and she asked him if he knew any old proverb. He did.

"'A stump-tailed yaller dog is the best for coons,'" announced Peck; and the joy of his relatives reached such a pitch that his father paid a year's tuition in advance before he left the schoolhouse.—Philadelphia Ledger.

AFTER LINCOLN'S OWN HEART

Man Who Could Beat War President at Telling Stories Got Appointment He Was Seeking.

At least one man got ahead of Lincoln in a story-telling contest. That was Anthony J. Bleecker, who went to Washington to apply for a position. He was asked to read his vouchers. Soon the president stopped him, saying he was like the man who killed the dog. He had kept on with the killing after the animal was good and dead.

The applicant agreed that it was possible at times to do too much, and told the story of the converted Indian who found it hard to learn to pray for his enemies. The Bible was quoted to him: "If thine enemy hunger, feed him; if he thirst, give him drink. For in so doing thou shalt heap coals of fire in his head."

The convert thereupon began to pray most earnestly and at great length. He asked that his foe should have pleasant hunting grounds, many squaws, lots of papooses, and so on. The priest stopped him. He had done enough. Said the Indian: "Let me pray. I want to burn him down to the stump."

It is said that Mr. Bleecker got the job.

Machine Catches Burglar.

A French inventor has recently designed a burglar alarm which is a very close mechanical substitute for a human watchman. The device is arranged to operate before the slightest injury has been inflicted upon a safe by a burglar. In fact, it has no material contact with its surroundings, for it includes the mechanical equivalent of an eye which will detect the faint light from a dark lantern or even a match, hence making it a good fire alarm as well as a burglar alarm.

The "mechanical eye" is a selenium cell, such as used in picture telegraphing apparatus, for the reason that the electrical conductivity of selenium varies approximately with the amount of ligh that falls on it. The mechanical eye consists of a cylindrical box four inches in diameter and amount an inch thick, containing a band of selenium wound up in a coil. There is one of these boxes for each room that is to be protected. but they all communicate their sensations of light by electricity to a common receiver.

Quickly Answered.

Pat and Mike, who were neighbors in the "Ould Country," happened to retire from public gaze about the same time. Pat had stolen a watch from a blind man, while Mike mistook a friend's cow for his own and sold it. As luck would have it, they were drafted to the same prison, and at church parade on Sunday morning they had a chance for a moment's forbidden conversation.

"Said Mike: "Top av the mornin' to you, Pat, an' phwat might the time be? Sure an' t'is you that knows all about watches."

But Pat was not to be done. "Mike, my lad," he replied, "begorrah, an' 'tis about milkin' time."

Only Abraham She Knew.

A small girl whose education in American history far surpassed her Biblical knowledge went to Sunday school for the first time not long ago and was much surprised to hear the teacher refer familiarly to Abraham and his nephew, Lot. The clergyman, noticing she was a new pupil, inquired:

"Ada, what was your Sunday school lesson about this morning?" Her reply surprised him:

"Well, really, Mr. Wilson, we didn't have any Bible lesson this morning. The teacher took up all the time talking about Mr. Lincoln and his nephew, Mr. Lot."

PROVED END OF THE ROMANCE

Contemplation of Work That Really Was Work Too Much for This Weary Willie.

"Oh, yes, we have romance in our lives," said the tramp, "but there is always something to spoil 'em. I had my last one last fall. I was pegging along a Rhode Island highway, thinking more of good feed than romance, when a couple of wearies ahead of me turned into a farmhouse. I turned in as well when I came along up and I walked into the kitchen just as they had locked a girl up in a closet and were about to go through the house. They invited me to take a hand in their game, but I took two in my own. They made it interesting for me for three or four minutes, but the average weary is no boxer. He depends upon wild swings instead of straight punches. I had 'em both down when the farmer came up from the field and the girl was released and the fellows sent off to jail.

"Well, currant jam, big red apples and mince pies were none too good for me for the next week. The daughter was a school ma'am about twenty years of age and I had won her romantic heart ere three days had passed. I think the old man would have sanctioned the match, but he didn't take me right. On the fourth day of my stay he took me out and showed me a ten-acre lot of the stoniest ground I ever saw in my life and intimated that I might start in plowing next morning. It was too much. That night I left the house by way of a window and daylight found me seven miles away. I would have helped gather apples or husked corn, but when it came to plowing among boulders as big as barrels romance fled, and I followed close at her heels."

WRONG SIDE OF THE FENCE

Most People Will Be Inclined to Agree With Lunatic in His Opinion of His Dupe.

In some of the lunatic asylums the less violent lunatics are permitted to do work. At one asylum a lunatic had been told off to paint a portion of the railings in front of the asylum.

As he was painting a passerby stood and watched him; the passerby was smoking a pipe. The lunatic looked at him for a minute and then said:

"If you will bring me a pound of tobacco tomorrow I'll show you where there is a great bag of gold hidden."

The passerby said: "Don't be silly."

The lunatic replied:

"No, really, if you bring me the tobacco I'll show you where a great, great bag of gold is hidden."

The next day the man returned; the lunatic was still painting the railing. The man handed him the tobacco; the lunatic put it into his pocket and went on painting the railing.

"Yes, but," said the man, "how about the great bag of gold?"

"What bag of gold?" said the lunatic.

"You told me," said the man, "if I brought you a pound of tobacco you would show me where a great bag of gold was hidden."

The lunatic looked at him a minute and then said:

"You know, you ought to be painting these railings."

Read Biographies.

A good tonic for the girl who is short on ambition and long on frivolities is reading biographies of men and women who have "arrived" after hard ups and disheartening downs. They reproach her for accepting the limitations of her lot, and sometimes inject into her mind a healthy bacillus of discontent.

The girl who enjoys biographies enjoys achievement, and vice versa, for the latter point to the former as a source of inspiration and enlightenment.

It is best to read of the doings of such men and women who have reached the top in your own line of work, for these make the strongest appeal to your will, and if you cannot read between the lines and pick out pointers for yourself you will at least feel the unexpected challenge to perk up and do likewise, if not a little better.—Exchange.

Teaspoon for Travelers.

Convenient for the feminine traveler who uses only a special brand of tea is a spoon with a cover that is perforated similarly to a tea ball. This spoon works on the principle of a pair of scissors, being governed by a spring near the root of the handle, which sends the base of the contrivance in one direction and the lid in the other. By soaking this spoon—of solid or plated silver—in a cupful of hot water which railway porters are always able to provide, the traveler who is a bit "fussy" about the quality of the cheering beverage may have it precisely to her liking.

Jealousy a Handicap.

"Some people would rather lose a dollar themselves than see another man make two," said a man who had been trying to bring about unity and co-operation among his employes. "They are so interested in fighting other people's plans that they have no time to push their own, and seeing somebody else succeed seems to trouble them more than failing themselves." That is a frame of mind not confined to any one trade business; it blocks the wheels of progress in many directions. The greatest problem in the carrying out of much good work is the elimination of jealousy.

SCRAPBOOKS THAT WILL WEAR

For Children, Brown Holland Is the Best and Most Lasting Material That Can Be Employed.

Scrapbooks for children are best made of brown holland. The holland should be of the right width, and when folded lengthways with the selvedges each will make two leaves. For a book take six yards of double width brown holland and cut into half-yard lengths. Buttonhole over the edges with flourishing thread, or, if liked, with a contrasting color. Fold all together and sew with stout cotton down the center, tying a piece of ribbon through to hide the stitches. Stretch the front page in a frame before fastening together, and either embroider the initials of the child or else work the word "Scraps."

These books are practically untearable and, if made in a dark color, will not show the dirt very quickly. Paste in anything likely to interest the child, or else teach her to make the pictures for herself. The making of pictures out of other pictures is a most fascinating game for the little ones.

Big brown books made of paper are practical and useful for the housewife. How often we hear people complain that there are so many delightful recipes published in the papers, but that it is a bother to cut them out, as they always disappear when wanted. A medium-sized brown paper scrapbook should be at hand, the clipping cut out and pasted in right away. It will only take a few minutes to do, but the recipe is captured for all time.

FARMER DEFIES THE KAISER

Lessee of One of War Lord's Farms Won't Be Evicted, and Prepares to Fight.

The kaiser is being defied by a farmer who refuses to be evicted from one of his majesty's numerous properties. At the annual meeting of the German agricultural council the emperor, amid much laughter, told of his experiences as a landowner. He showed how he had introduced new grains, improved the breed of his cattle, increased the output of his meadows and the milk output of his cows. He also said that he had thrown one of the tenants off his farm near Cadinen because he was no good and intended himself to take over the supervision of the place.

Herr Sohst was the lessee in question and he got his notice to quit. He refused to do so. He says his lease has five more years to run and that it does not have any clause which provides for its cancellation. It is alleged that Sohst, who is a prominent farmer and influential in the Conservative party, which is part of the government bloc, feels that he has been insulted and materially damaged by the kaiser's charge that he is "no good." The kaiser's administrative agents have now brought suit to dispossess Sohst.

Similarity of Sugar.

Even a chemist surrounded with all his scientific laboratory equipment cannot distinguish beet sugar from the cane product. Although derived from different species of plants, the refined product from the juice of the cane and beet is the same in composition, in sweetening power, in dietetic effect, in chemical reaction, in all other respects. Furthermore, if maple sugar were reboiled and passed through the process of refining, it would lose its aroma and flavor, which are wholly in the impurities, and the white crystals would be identical with those derived from sugar cane and sugar beets. Pure sugar, whether derived from beet or cane, is as identical as is pure gold, whether mined in the Rocky mountains or in the Transvaal.

Had to Experiment First.

A Lancashire man, who loved a wager, once laid a gold coin against a neighbor, noted for his absorbent qualities, drinking a gallon of beer in three minutes. The other, somewhat to the surprise of his mates, declined to take on the wager at once, and said he might do so later in the morning. Then, after a few minutes away, he came back and said he was ready to take it up. What is more, he won his money easily. The others now expressed curiosity as to his reason for not having done it at once, and pressed him to tell them where he had been in the interval.

"Well," he said, "Ah just went down to a little poob Ah know of to see whether Ah could do it all right!"—The Bystander.

Fire Without Flame.

An engineer has invented a way to have fire without flame. His apparatus consists of a porous plate or mass of fire-resisting fragments, within which he mixes inflammable gas and air in the right proportions. When the gas is first turned on and lighted, it burns with a flame at the surface of the plate. When the air is turned on the flame disappears, but the heat increases. A temperature of 3,200 degrees is claimed. Just what use of this invention can be made is yet a question.

Self-Sacrificing Love.

"Yes, that is he. I could have married him if I had cared to do so."

"So that is the man! A fine looking fellow. I don't wonder that you loved him so much more than you did me."

"I don't see how you can say that! I could have married him and did not!"

"That's what I was thinking of."

Mr. R. L. Fields, of Aaron, spent a day or two in the city during the week.

• • •

Notice.

New Statesboro Restaurant is sold to G. Fysicfulos & Company, and is not responsible for old debts and everything will be in better shape than ever before,

NEW STATESBORO RESTAURANT

• • •

The rivers and other streams are now begining to recede, the waters being confined to their banks, and the fishermen are preparing for an extra heavy haul.

• • •

NOTICE

We would like for every lady in Bulloch County to call and inspect our line of Ladies Misses and Children's hats before buying elsewhere.

C. C. Newnan
Stilson, Ga.

• • •

The farmers are busy putting in their crops, the fine spring weather is encouraging them on their work.

• • •

Try one barrel or one sack of PANSY flour from us, the flour will do the balance,

R. H. Warnock.
Brooklet, Ga.

• • •

Mrs M. H. Massey and children have returned to their home at Hartwell Ga. after an extenned visit with friends in Statesboro.

• • •

LEDBETTER one seed planter, one with a reputation, will plant cotton, corn, peanuts, etc. We have just received a shipment and would like for you to call and see one demonstrated.

Groover Bros. & Co.

• • •

The entire day on Wednesday was consumed in the City court with a new trial of the case of Edenfield vs. Dock Hagins in an action for damages on Slander. The jury returned a verdict in favor of the defendant as thay did on the former trial.

• • •

We are over loaded wit ed peanuts and velvet beans, if you want the best in this line dont fail to see us.

E. A. Smith Grain Co.

To Cure a Cold in One Day

Take LAXATIVE BROMO Quinine. It stops the Cough and Headache and works off the Cold. Druggists refund money if it fails to cure. E. W. GROVE'S signature on each box. 25c.

EMPIRE LIFE INSURANCE

Reidsvilee, Ga., April 24,th 1912.

Fred C. Wallis Agency,
Savannah, Ga.

Gentlemen:
Please accept my thanks for the Empire Life Insurance Company's Check No. 18,473, for Three Thousand Three Hundred and Forty-five Dollars and Twelve Cents ($3,000) in full of my claim on Policy No. 25561 in the Empire Life Insurance Company.

The above numbered policy for Three Thousand Dollars ($3,000) was issued to Mr. William Sankey Mattox, deceased, on January 2nd, 1911. He had paid only two premiums, amounting to Three Hundred and Forty Five Dollars and Twelve Cents ($345.12). According to the terms of the policy the company agreed that in event of Mr. Mattox's death, before the policy matured they would refund all premiums paid. This is why they have paid $3,345.12 in settlement of the $3,000 policy.

I cheerfully recommend the Empire Life Insurance Company to any one who contemplates taking out any life insurance. Yours respectfully, EUGENE M. MATTOX, Temporary Administrator

Reidsville, Ga., April 24, 1912.

Fred. C. Wallis Agency, Savannah, Ga.
Gentlemen: Please accept my thanks for the Empire Life Insurance Company's check No. 278 for Two Thousand Two Hundred and Thirty Dollars and Eight Cents ($2,230.08) in full settlement of my claim on policy No. 25562 in the Empire Life Insurance Co.

The above numbered policy for $2,000 was issued to my brother, Mr. William Sankey Mattox, deceased, on January 2nd, 1911. He had paid only two premiums, amounting to $230.08. According to the terms of the policy the company agreed that in the event of Mr. Mattox's death before the policy matured they would refund all premiums paid. This is why they have paid $2,230.08 in settlement of the 2,000 policy.

I cheerfully recommend the Empire Life Insurance Company to any one who contemplates taking out any life insurance.
Yours truly, LILLIE BELLE MATTOX.

The FRED. C. WALLIS AGENCY,
Savannah, Georgia.

GUANO!

We as heretofore are representing

THE GEORGIA CHEMICAL WORKS

Who Manufacture the FAMOUS

PATAPSICO

And other well known brands of fertilizer.

We will have with us also
D. B. Lester and A. L, Brannen

SORRIER & BRANNEN.

Before yon Buy your Fertilizers Consider These Vital Facts.

Every farmer knows the need of fertilizer; that each crop takes a certain amount of Nitrogen Phosphoric Acid and Potash out of your soil.

If these plant foods are not replaced, the soil becomes worn-out, and crops dwindle to almost nothing,

There must be enough of each element.

An abundance of one plant food and the lack of another never brings big yields. For one plant food cannot take the place of another.

To supply these three elements in forms that will feed the crops every day is the one important point.

And farmers prefer the chemically mixed fertilizer fertilizers that are dry-mixed or home-mixed.

For in dry mixing the crude materials are only m... ed together. No chemical action takes place. The g... are often sticky, undrillable, and less available than chemically mixed goods.

Many of the materials sold for home-mixing are ... suitable. Mixing flour and salt and water does not ... bread. So it is with fertilizers.

Chemically mixed fertilizers are as superior ... mixed or shovel-mixed goods as bread is to whea...

"AA" QUALITY FERTILIZERS

To decied by analysis guarantees what brand you will use has not been simple.

For analysis while helpful is not safe as an exclusive guide in buying fertilizers

The value of fertilizer depends upon the form in which the plant foods exist as well as the number of pounds of plants.

Two fertilizers with the same analysis may differ greatly in value.

For one may be made of materials so quickly available that they may leach away, or so slowly avaliable to be of little value.

Therein lies a big difference that analysis alone never shows.

The real difference is never shown only in the real test——the field test.

So we seured those men who know most about crop need, we employed various men, experts on different crops

They focused their attention upon mixing fertilizers that would supply the need of every crop on every kind of soil.

They realized that the benefits of Nitrogen (the most costly of plant foods) had heretofore been fleeting. Because it is very unstable—easily washed out of your soil.

Nitrogen that would become available as different times was one of our improvements. A source of Nitrogen that could not be washed out of your soil, was one of our adoptions.

We improved where improvement was possible. We employed these elements in forms that would keep "AA" fereilizers from being acid—that would not sour the land.

So in every material we... where improvement was p... used uew materials where... better than the old. but ... none until after competi... were proven worthier.

After years of im... believe that these ferti... ty close to fertilizer ...

From analysis ot... seem the same. bu... shows the number o... foods. It does not s... which those plant ...

It is in the fie... our precautions ... most plainly sho... those who has ... fertilizers—re... lizers this y... sales office fo... name of our ...

The American Agricultural Che...
Savannah, - - - - Georgia

Removal Notice.

It is with pleasure that we announce are now in our new store, No. 355 West Broad Street.

Just across the street from our old ocation where we will be peased to have our friends call when in the city. In the event that it is not convenient to come to town send us an order through the mails and your wants will be promptly filled. Enclose a money order for the amount and state what you want and we'l do the rest

Respectfully,

H. HOROVITZ

YOUNGLOVE & SIPPLE

Dealers In

Horses and Mules

We have in stock a fine lot of Kentucky Horses and Tennessee Mules. We have an auction sale every Tuesday, at which some exceptionally fine bargains in horses and mules can be had.

Write or call on us for what you need in our line.

Younglove & Sipple
Savannah, Georgia.

HATCHED ON MOTHER'S BACK

Queer Method by Which Toad Family Is Raised—Sometimes Scores at a Time.

At a recent scientific convention in London a paper was read describing the curious process by which the young of certain species of frogs and toads are developed from the egg. What is known as the Surinam toad was cited as the most remarkable of these animals. The Surinam toad gets its name from Surinam, in Dutch Guiana, in which region the species is not uncommon. The adult toad is about a foot long and is one of the largest of the toad family.

After the eggs are laid a friendly toad takes them and spreads them on the mother's back. They adhere to the skin by a peculiar sticky substance which surrounds them. Gradually the toad's skin wrinkles up and forms a series of cells and in each cell there is an egg. In a day or two more the eggs become covered over with a membrane, to protect them from the air.

The heat of the mother's body then incubates the eggs, and unlike a setting (or sitting) hen she is put to no inconvenience in the way of sticking to a nest, but may roam about at will. In due course the eggs hatch into tiny tadpoles, but they do not emerge yet. They remain in their comfortable quarters till they have passed into the second or fully developed toad stage, whereupon they break the membranous cover of their cell and come out into the world.

The number of young produced at once in this way may be as many as a hundred. In certain species of South American tree-frogs the eggs are hatched all together in a pouch in the mother's back, but in this case the little ones come forth while still tadpoles.—The Plaindealer.

MAKE A STUDY OF HUSBANDS

Most Complex Man Is More or Less an Open Book to His Observing Better Half.

That the race of husbands knows its wives may be doubted. That the race of wives knows its husbands is undoubted. The man goes flourishing forth on his path of many interests. The woman sits at home and broods over her single interest—the man. By dint of brooding she absorbs, and accepts or rejects him. No man can hope to escape from the serious study of a woman, continued for sixteen hours daily. Every piece of evidence that her senses have observed is scrutinized, analyzed, classified. Her mind soaks the man as liquor soaks a lump of sugar. The sugar is dissolved; the man is solved. Most men, it is true, are simple enough. But the most complex men become simple when subjected to the concentrated and continued scrutiny of brooding woman. They are cooked with the dinner; they are washed up with the crockery; they are stitched into the children's pinafores. From that prolonged dissection no man's anatomy can hide its secrets.—Bookfellow (N. S. W.).

Suicide of Billy, Aged Ten.

"'She passed me by without saying a word. She did not even look at me.

"'It is this that has decided me. I cannot live without Florrie, so, as soon as I have read the last chapter of "The King of the Scalp Hunters" (I cannot die without knowing whether Esmerelda escapes from One-eye or not), I am going to poison myself.

"'I have made a mixture out of two packets of beetle powder, some blacking, a bottle of copying ink and four red berries. Perhaps at the end I shall add some sugar to make it taste nice.

"'I forgive father for having whacked me so often.

"'These are the last words I shall ever write. . . .'

"Little fool! His mixture made him very sick, and he received the biggest thrashing he had yet received from his governor. Since then he has never committed suicide again."—Tommy Lobb, by Walter Emanuel.

Cleopatra Now in Paris.

Cleopatra's last resting place is said to be the garden of the National library, Rue Vivienne, Paris. Her sarcophagus was stolen, the story runs, by a savant, and came into the library's possession, where it was preserved in the medal room until 1870. In that year of trouble it was hidden, with many other objects of value, in the library cellars. When the troublous days were over and the mummy once more brought up from the depths it was found that the sojourn had been detrimental to the once beautiful body, and that a rapid burial was absolutely necessary. Without any funeral march or oration the remains were therefore buried in the garden of the library.

Amenity of the Game.

John Reilly was a mining man in New Mexico in the days of Billy the Kid, and John was always on the job for work or play.

One night he was in a poker game, with the sky as the limit, and it came his time to deal. The black-haired, hawk-nosed man sitting opposite to him had a pat straight, and Reilly drew one card. He of the hawk nose bet a lot of money, and John raised him something like a house and lot. The fellow with the straight called, and Reilly laid down an ace-high flush.

"Mr. Reilly," said he of the hawk nose, "any man who watches you deal is attending to his own business."

Look Out Beys,

She Is Coming.

When Joe Brown was elected governor of Georgia the whiskey crowd and some others told us that prosperity was coming to Georgia but some how or other she hasn't made her appearance yet. She must be bogged up some where. Nearly all the farmers are behind, many of the best are unable to pay their debts, and we read and hear of lots of business firms failing all over the state, so you see she "aint got here yet."

But now we have got a new President, and nearly everybody says that prosperity, is sure not only to Georgia but to the whole nation. what every body says must be so. They dont tell us in just so many words, but they indicate that the is just across the branch coming full tilt with tails over the dash board. Its true she has some rough places to fix up, but they say she is sure coming, so look out boys

B. W. D.

NOTICE.

Estimates cheerfully furnished on all classes of work both wood and brick. My work is guaranteed to give satisfaction and contracts turned out with dispatch.

Give me a chance at your work.
S. B. Heddleston, Statesboro, Ga.

EASTMAN **KODAKS**

Eastman Films, Velox Paper and Supplies
Expert Finishing
Films Developed, 10c and 15c; Postcard Prints, 5c; Velox Prints, 4c to 5c.
ENLARGEMENTS FREE
with $1 worth of Finishing, this is cumulative. Our Finishing is done by film experts, best results guaranteed. Special instructions and "helps" with each order. Write for Catalogue, Price List and "Helps"
McEVOY BOOK & STAT'Y CO. Kodak Dept
572 Cherry St., MACON, GA.

WANTED—Good sober reliable men to travel for the J. R. Watkins Medicine Company. A good paying business.

Apply to
P. H. Preston,
Statesboro, Ga.

No More Biliousness Headache or Liver Ills

Dr. L. P. Herrington's Private Prescription Now on General Sale,

Dr. Herrington's Liver Pills For Georgia People, famous for many years in Waynesboro and the adjacent districts are now being prepared on a large scal, and may be obtained by men, women and children in every section of the South.

These pills are the same as those used with such great success by Dr. L. P. Herrington in his private practice and are prepared from his original formula and under his close supervision. They are *absolutely pure* and harmless and may be depended upon absolutely for prompt and sure relief in all cases of *Biliousness, Liver, Kidney and Stomach Disorders, Neuralgia, Pain in the Side, Fevers, Headache, Indigestion, Dyspepsia.* Easy and pleasant to take.

Waynesboro, Ga., Jan. 1st, 1913.—I have used Dr. Herrington's Liver Pills For Georgia People and take pleasure in recommending them. I think they should be in every home. I am glad to know that a company has been organized right here in Waynesboro for that purpose.
FRANK S. PALMER, Mayor.

Dr. Herrington's Liver Pills For Georgia People are 25c a box everywhere. If your dealer cannot supply you do not accept a substitute but send the price to the Herrington Company, Waynesboro, Ga., and we will immediately send you the pills prepaid.

Sold by

Ellis Drug Co.	Statesboro, Ga.	
Franklin Drug Co.	"	"
Lively Drug Co.	"	"
Metter Drug Co.	Metter,	"
Franklin Drug Co.	"	"
Register Drug Co.	Register	"
Brooklet Drug Co.	Brooklet	"

And General Stores

FARMING LAND FOR SALE.

I will sell that fine farm located about two and one-half miles west of Statesboro. There is plenty of land cleared for a good two-horse farm, and in a good state of cultivation; also one farm six miles from Statesboro, containing fifty-two acres. And one lot at the end on South Main street in Statesboro. Also one automobile, Cole "30;" will make reasonable terms to parties wanting to buy any of the above property. For further particulars, call on or write

ROGER J. HOLLAND,
Statesboro, Ga.

Call and make your selection on Manhattan Shirts while we have all the patterns and sizes.

E. C. Oliver.

What Three Bushels More to the Acre Means

EIGHT years ago the farmers in a central state averaged crops that ran three bushels less to the acre than they now get. Suppose each acre of farm land in the country were so tended that it produced an increase equal to that of this state. How much more money would you have with which to buy the luxuries of life that you earn and deserve? Your share in this prosperity depends entirely upon yourself. The first step is to fertilize your land properly with manure spread by an

I H C Manure Spreader

The spreader that does its work as it should must have many excellent mechanical features. The apron should move without jerking; the beater should meet the load at exactly the right point to pulverize the manure without too greatly increasing the draft of the machine; the speed changes of the apron should be positive. All these features are provided for in the construction of I H C spreaders.

... styles which are not too low for use in deep mud or snow, narrow and wide, with both reverse and endless aprons, for use under all conditions. The rear axle is located well under the box, instead of at the rear. Placed in that position (under the box) it carries over 70 per cent of the load and insures ample tractive power.

See the I H C local dealers for catalogues and full information, or, write

International Harvester Company of America
(Incorporated)
Atlanta Ga.

THE STATESBORO NEWS.
(Incorporated.)
Operated by J. R. Miller, Lessee.

Published Tuesdays and Fridays, at Statesboro, Ga., by The Statesboro News Publishing Company.
Entered at the post office in Statesboro, as 2nd class mail matter.

The Death of J. P. Morgan.

The newspapers of the country are carrying full front page articles with six column headlines giving an account of the death of John Piermont Morgan, the great financial ruler of the Universe which occurred in Rome, Italy, on Monday at noon.

This man possessing as he did untold millions, and controling nine billions of money, more than any other one man ever did since the dawn of creation was compelled like the humblest citizen to bow to the inevitable and give obedieance to the grim monster at whose call we must all answer. The millions that he had employed to drive men and giant corporations as well, from boyhood days when his father bequeathed to him ten millions stood him as naught before the call of the master of creation.

John P. Morgrn was a great man in many respects, great by reason of the fact that he was able to drive men into submisson, and control great corporations, by the power of his great wealth. It is said that J. P. Morgan never had a kind word for anyone, he never lead men only to the contrary by the force of his power he drove them, gruff and positive to the extent that a slave driver would control his subjects was his custom.

John P. Morgan was a true type of the man who is bloated with wealth and power and who used it to further his own selfish interest, keeping in mind the power of the almighty dollar, nothing more, nothing less.

The Associated Press, anxious as it was, controlled as it is by the powers controled by his mighty interest made an attempt, to set up the benefactions of this passing monarch of finance, outside of a donation for a lying in a hospital, the benefactions enumerated are something like this: Bought a famous Italian painting, on learning that it had been stolen from the Italian nobility restored it to its original ownership, when papers were about to be issued proceedings to recover stolen goods were iminent. Second, was the successful bidder on the original Martin Luther Bible, on learning that the Kaizer of Germany was a strong bidder allowed him to take the book. Third, at one time offered a large sum to squeeze the West Shore Railway in the interest of European capitalist, but turned down the offer upon learning the status of affairs and saved it to American owenership by scooping it in for himself.

There might have been other benefactions of lesser note the above but these are what his subservient tools are able to recall on the occasion of his death.

It is also recorded to his credit that it was he who pulled off the famous Cleveland bond deal, that while he made money himself it is claimed for him that he was able to handle the large two hundred million dollar deal with perfect ease.

This will be remembered as the midnight deal that was so severely criticised, at the time, and which put the Cleveland administration to the bad, from the effects of which the Democrats were swept out of power and remained out just twenty years, getting in again only when the Republican party divided within itself. The scandal of this midnight deal is still fresh in the minds of men who were in touch with events transpiring at that time.

Yes J. P. Morgan is dead and the world moves on just the same and the world will be better off by his going, unless there is another strong cold blooded inhuman hand to grasp the throttle relinquished by his death, in this case it will only be a change in bossism and the world will lose largely of the benefits to be expected by the going of such men as the subject of this sketch.

Wheeler People Vote-Dowu Bonds

The election held in Wheeler county last week to authorize a fifty thousand dollar bond issue for court house and jail purposes was voted down by a small majority. Wheeler is one of the recently created new counties, who have secured a new county and now have no place to transact their county business. Before the date of the bond election it was estimated that in the event that the bonds were voted down that a forty dollar per thousand tax would be levied for a term of many years to come. The people of Wheeler county needed a new county badly, being cut off from their county seat by a large navagable stream which could not be crossed most of the time, but even people situated as they are have to pay a big price for the luxury of a new county. This is what our friends in the Metter section will face in the event the mistake was made that a new county government with no facilities to take care of it with.

• • •

Stetson Hats, Stetson Slippers, Manhattan Shirts have been just received.

E. C. Oliver.

MADE YOUTH A SAILOR

GREAT MAN REMEMBERED HIS PROMISE TO BOY.

Had "Fought for Jackson," and the President Redeemed Partial Promise That He Had Made Some Years Before.

The subject of Mr. Stephen Bonsal's stirring biography, "Edward Fitzgerald Beale," was the son of Paymaster George Beale, who served with distinction under Macdonough at Lake Champlain, and of Emily, the daughter of Commodore Truxtun of the famous Constellation. Young Beale, as a member of two naval families, therefore, had what was regarded in the old navy as a prescriptive right to enter the service.

With the advent of President Jackson, all such rights were brushed aside, and the claims of young Beale might have been overlooked except for a fortunate and characteristic incident.

The boys of Washington, where the Beales spent their winters, were ardent politicians, like their fathers, and they were divided by allegiance to antagonistic statesmen. The disputes between the Adams partisans and the Jacksonians grew so bitter than the boys decided to settle all their political differences once for all by the ancient test of battle.

Ned Beale was the Jacksonian champion, and the Adamsites were represented by a boy named Evans, who afterward became a distinguished citizen of Indiana. The fistic battle was appointed to take place under a long arch, which at that time marked the southern entrance to the White House grounds.

While the battle raged and the enthusiastic spectators applauded, a tall figure suddenly appeared, scattered the boys, and seizing Beale by the collar, asked him why he was fighting. He replied that he was fighting for General Jackson, and that his opponent had expressed a poor opinion of the president's politics and personality.

"I am General Jackson," said the man. "I never forget the men or boys who are willing to fight for me, but I do not wish them to do it all the time. Now put on your coats."

A few years later, when Beale reached his fourteenth year, his desire to enter the navy became overwhelming. One afternoon he called at the White House with his mother to see General Jackson and ask for a midshipman's warrant.

Mrs. Beale told her story, and spoke of the fact that her boy was the son and grandson of men who had served their country and been wounded in battle. Jackson listened with courtesy, but seemed uncertain how he should act. Suddenly the boy interrupted his mother.

"Mother, he said, "let me speak to General Jackson."

He then reminded the president of the fight and the promise he had made, at least by implication, to serve him whenever the opportunity presented.

Without a word, General Jackson tore off the back of a letter lying near him, and wrote to the secretary of the navy, "Give this boy an immediate warrant," and handed it to Mrs. Beale.—Youth's Companion.

BURGLAR HAS LEGAL RIGHT

In England He Is Considered to Have Right to Life, if Not to Liberty.

It seems that the English burglar has a very definite right to his life, if not to liberty and the pursuit of happiness. The Law Times discusses the matter at some length and seems to think that if you shoot a burglar except in a positive defense of your own life it may be nearly as unpleasant for you as for the burglar. A man may defend his person or his property, but he must use no more violence than is absolutely necessary. He may not fire at a burglar before he has begun to burgle, even though he knows that he intends to burgle. He may not fire on him after he has finished burgling and merely to prevent his escape. If he does, and kills the burglar, he will be guilty of manslaughter. You may not kill any man merely because he is assaulting you or stealing your goods. You must prove that your own life was in danger. But there is some compensation for these disabilities. A burglar is usually caught by the police and, when caught, he will be tried at once, and will usually find himself irrevocably in jail on that same day. And if he was armed he will cease to be a danger to society for a good many years. If any appeal be allowed it will be heard in the course of a few days and decided on the spot.

ODD BOX OFFICE REQUESTS

Visitor in New York Who Wanted Seat 9, Row T, Asked for Seat Ninety.

A visitor from out of town appeared at the Metropolitan box office recently.

"I would like to have seat No. 90," she said to the man behind the grating.

"There is no such seat in the house," he told her.

"But there must be," she insisted. "A friend of mine in Troy told me it was the best seat in the house, and to be sure and get it, if possible."

The ticket seller thought a moment and handed out a ticket. It was marked, Seat 9, Row T.

"That's the nearest thing to 'ninety' I can give you," said he.

When the buyer had departed he said:

"We have all kinds of funny requests. The other day a funny chap came along and asked for the dog seat. I told him dogs were not allowed. Then he said: 'Well, give me K9 then.'"—New York Journal.

Age of Peat.

Natural peat, as is generally known, is the product of the partial decay of mosses and other plants that grow in swampy places or in damp and foggy regions. Dr. Bergius, a German chemist, is said to have produced artificial peat by subjecting a mixture of cellulose and water to a pressure of more than 6,000 pounds to the square inch and heating the mixture to about 240 degrees centigrade. This treatment continued for twenty-four hours transforms the pulp into a product the constituents of which are identical with those of peat. Calculations based on this new process show that at a temperature as low as that of the earth, it must have required 7,000,000 years to form the deposits of natural peat. This estimate agrees roughly with the calculations of geologists.—Youth's Companion.

What Makes the Corn Pop?

Every one knows and likes that humble but cheerful dainty, pop-corn. But how many can tell what makes the corn pop? A writer in Harper's Weekly explains:

A kernel of pop-corn is filled with tightly packed starch grains. The interior of the kernel is divided into a large number of cells, each of which may be likened to a tiny box, the walls of which are strong enough to withstand considerable pressure from within. Upon the application of heat, the moisture present in each little box is converted into steam that finally escapes by explosion. The grain of corn then literally "turns inside out," and is transformed into a relatively large mass of snow-white starch.

Helpful Remedies.

Do you know that equal parts of turpentine and ammonia will remove paint from clothing no matter how hard it may be? Saturate the paint two or three times and wash the spot with warm water and soap.

If the hands are covered well with soap and it is allowed to dry before polishing the stove, the polish will not adhere to the hands and will wash off without any trouble.

To remove the dust from radiators is an easy task if you possess an electric fan. Place this article on the floor in front of the radiator and apply the current; move the fan up and down until every particle of dust has been blown from the crevices.

Depth of the Sea.

The loftiest mountains in the world are something over five miles high, but there are ocean depths of over six miles. The German survey ship Planet sends word that she has made the deepest sounding thus far taken. About forty sea miles off the north coast of Mindanao, the largest and most southerly of the important islands of the Philippines, the Planet found a depth of 32,078 feet. In other words, the Pacific where the sounding was taken has a depth of 6.07 miles, exceeding by 482 feet the greatest depth hitherto shown.—Dundee Advertiser.

PROPER REST FOR CHILDREN

Nervous Youngsters Should Be Kept Free From Excitement and Should Sleep Long.

Mothers should never forget that nervous children require more rest than do those who are, beyond doubt, normal and healthy.

Not only should nervous children sleep longer at night, but they should be trained, if they do not do so naturally, to take a nap in the middle of the day, or as soon after dinner as possible.

People who live in cities, where the noise often prevents babies and children from sleeping in the day time, will overcome this annoyance by fixing a place in the back part of the house where the noise of the street will not reach the ears of the little ones; sometimes it is more quiet in the middle rooms of a flat, and many mothers find that their children can rest if they are not disturbed.

The window should be darkened without shutting out the air, and a good screen is a great help, if placed about the crib or bed on which the child is to be.

Nervous children should not be taken to places of amusement when they will become excited; play in the open air during the day is quite sufficient for both body and mind, and late hours will only increase the trouble and perhaps bring on a more serious condition.

HAVE NO SENSE OF HEARING

Fish Can Feel and See, but Have No Organs Corresponding to Ears.

Interesting experimental research has been lately carried on to ascertain just how many of the human qualities fish do possess. While many plausible arguments have been advanced in the affirmative the general opinion of the most advanced zoologists is opposed to this and the reasons summed up in a recent German journal. Though many fishes are sensitive to vibrations transmitted through the water, yet it is not believed that these are perceived by auditory senses, for in the cases of some twenty-five species of fish single explosions were tollay disregarded. And while the senses of touch and sight can be readily demonstrated, the sense of hearing seems to be peculiarly difficult to determine. The most conclusive argument, however, that fishes are really stone deaf is that they have no organs corresponding to ears and these organs are reasonably enough supposed to be the only way of transmitting such vibrations.

One Really Good Thing.

It is very fine, perhaps not very difficult, to do every now and then some noble or generous act. But what is wanted of us is to do no wrong ones. It may be, for instance, in many eyes, a laudable thing to amass a colossal fortune by acts in all cases of quite unimpeachable integrity, and then to expend it in magnificent benevolence. But the really good thing is not to make the fortune. Thorough honest and plain, undeviating integrity—these are our real needs; on these substructions only can the fabric of individual and national wellbeing be reared. "Other foundations can no man lay." Common men who, in their petty daily acts, maintain these ordinary unostentatious truths, are the real benefactors of mankind, the real pillars of the state, are the apostles and champions of—something not to be named within a few pages of Liberty, Equality and Fraternity, and the Solidarity of the Peoples, and the Universal Republic.—Hugh Arthur Clough.

Irene Flew the Track.

Irene is a highly valued cook in a North side family. She is not excitable, not given to hysterics. She impresses one as being calm and serene. But on her way to work she momentarily lost all such qualities.

Suddenly she rushed into the middle of the street, screaming and shrieking. She threw her coat from her and continued to scream.

"She must be crazy!" exclaimed a woman who came out of her house to see what the trouble was.

"She's having a fit," said another.

But neither was right. The cause of the commotion was a mouse which had crawled into Irene's coat pocket for a little snooze.—Indianapolis News.

Candles Used as a Clock.

Various expedients for measuring time were in use before the invention of clocks. Alfred the Great caused six tapers to be made for his daily use. Each taper was twelve inches long and of proportionate diameter. The whole length was divided into twelve parts of one inch each, of which three would burn for one hour, so that each taper should be consumed in four hours. The six tapers, lighted one after another, lasted twenty-four hours.

Evidently Strong Beverage.

"Yes," said the fair young thing, "that punch you have just tasted is made from a recipe that has been treasured in the family for centuries. The earliest authentic record we have of it was in the lifetime of my great-great-ever-so-great-grandfather, whose suit of armor stands in the hall." "If he drank much of that punch," observed the young man, who had had two glasses of it, "he must have wished he was wearing that armor on his inside instead of his outside."

Your sheep, hogs, cattle, horses and mules are subject to deadly attacks of worms. These ravenous pests multiply by the millions, starve your stock, keep them poor, weak, and out of condition.

SAL-VET

The Great Worm Destroyer and Conditioner

Is a medicated stock salt that will rid every animal on your place of worms quickly and keep them worm free and healthy. No pay if it fails. No dosing, no drenching. Just put it where all your stock can help themselves. They will doctor themselves, thrive faster, and put on money-making flesh. Sal-Vet is not expensive. We carry it in six sizes from 75c up. Come in and get a package to-day. You will be pleased with the results. We guarantee it.

For Sale by

Lively's Drug Store.

Imaginary Insomnia.

Brand Whitlock, who is writing stories and books when he is not mayoring and reforming, hates, with all the vindictiveness that is in his heart, clocks that strike the hour and throw out on the silvery air of night their bell-like chimes.

One evening he went to Columbus and put up at a hotel near a church tower, which was some tower when it came to chiming. Brand got into bed, and, after tossing restlessly about for a long time, heard the big clock strike "one." After what seemed an interminable hour, during which his brain was teeming with ideas for uplifting the human race and taking money away from publishers, the bell rang twice.

"Two o'clock!" groaned Whitlock. "I'll never get to sleep."

"Insomnia!" wailed Brand. "I'm going mad!"

He sprang out of bed, turned on the light and looked at his watch.

It was a quarter to one in the morning, and his agile brain had changed the quarter chimes into hour bells.—Popular Magazine.

SPRAY APPLES
USE RED DEVIL LYE

If you will try spraying apples just one time you will thank us for calling your attention to the simplest and best Spraying Compound ever devised. This is nothing more nor less than

RED DEVIL LYE
—PULVERIZED—

dissolved in water—plain water. There is no sediment to clog the sprayer. It is death to all sort of germs—seen and unseen—and does not harm the plant or tree or buds.

Write For Our Book "PREVENT" which tells how to get the germ first, tells how and when to spray all kinds of fruit and vegetables.

RED DEVIL PULVERIZED LYE comes in big 4½-inch cans at 10c. each, or a case of 4 dozen for $4.50, delivered at any railroad station. Your dealer has Red Devil Pulverized Lye in stock, or can get it for you. If he won't, do not hesitate to order a case at once, from us.

Use it in spraying, compost rotting, making lye hominy, soap making and cleaning. Write for our book "PREVENT" today.

WM. SCHIELD MFG. CO., Department 50, St. Louis, Mo.

QUININE AND IRON-THE MOST EFFECTUAL GENERAL TONIC

Grove's Tasteless chill Tonic Combines both in Tasteless form. The Quinine drives out Malaria and the Iron builds up the System. For Adults and Children.

You know what you are taking when you take GROVE'S TASTELESS chill TONIC, recognized for 30 years throughout the South as the standard Malaria, Chill and Fever Remedy and General Strengthening Tonic. It is as strong as the strongest bitter tonic, but you do not taste the bitter because the ingredients do not dissolve in the mouth but do dissolve readily in the acids of the stomach. Guaranteed by your Druggist. We mean it. 50c.

RELIEVES PAIN AND HEALS AT THE SAME TIME

The Wonderful, Old Reliable Dr. Porter's Antiseptic Healing Oil. An Antiseptic Surgical Dressing discovered by an Old R. R. Surgeon. Prevents Blood Poisoning.

Thousands of families know it already, and a trial will convince you that DR. PORTER'S ANTISEPTIC HEALING OIL is the most wonderful remedy ever discovered for Wounds, Burns, Old Sores, Ulcers, Carbuncles, Granulated Eye Lids, Sore Throat, Skin or Scalp Diseases and all wounds and external diseases whether slight or serious. Continually people are finding new uses for this famous old remedy. Guaranteed by your Druggist. We mean it. 25c, 50c, $1.00

There is Only One "BROMO QUININE" That is LAXATIVE BROMO QUININE. Look for signature of E. W. GROVE on every box. Cures a Cold in One Day. 25c.

Force of Habit.

More than half a century ago the congress of the United States legalized the metric system. This system has been adopted by Mexico, Peru, Brazil, Chili and other small nations, and it is permissive in all Europe except Great Britain and Russia. But with the people of this country it does not make much progress. A few years ago simplified spelling had a sensational boost, but it seems to have dropped back. It is almost impossible to make Uncle Sam change his old habits even when the changes have merits.

EASTMAN KODAKS

Eastman Films, Velox Paper and Supplies
Expert Finishing
Films Developed 10c and 15c; Postcard Prints, 5c; Velox Prints, 4c to 5c.
ENLARGEMENTS FREE
with $1 worth of Finishing, this is cumulative. Our Finishing is done by film experts, best results guaranteed. Special instructions and "helps" with each order. Write for Catalogue, Price List and "Helps"
McEVOY BOOK & STAT'Y CO. Kodak Dept. 572 Cherry St., MACON, GA.

Fruit Crops must be Nourished to Yield

Fruit crops take plant foods from your soil just as do cotton, corn, tobacco, wheat, oats, vegetables, rice, sugar cane, peanuts or any other crop. Not only do your trees need fertilizer, but they need the best to be had. You will make no mistake in buying and using

Virginia-Carolina
High-Grade
Fertilizers

They will give fruit trees just what they are hungering for—enables them to produce their utmost. Apply 15 or 20 lbs. of these fertilizers per tree—spread around from eighteen inches to two feet away from the tree, according to its size—working them into the soil about the roots. They will wonderfully increase the yield—if the pruning, spraying and cultivation has been properly and carefully done.

Our 1912 Year Book will interest all fruit growers. A copy will be sent free to you upon request. It may help you to pay off a mortgage or buy another farm.

SALES OFFICES

Richmond, Va. Charleston, S. C.
Norfolk, Va. Baltimore, Md.
Atlanta, Ga. Columbus, Ga.
Savannah, Ga. Montgomery, Ala.
Columbia, S. C. Memphis, Tenn.
Durham, N. C. Shreveport, La.
Alexandria, Va. Winston-Salem, N. C.

Fertilizers Virginia-Carolina Chemical Co.

Local News

Mr and Mrs W B Martin have moved to Dublin where they have opened a five and ten cents store at that place similar to the one running here

• • •

The friends of Hon Alf Herrington former solicitor general of the Middle Circuit will regret to learn that he has lost his reason, on account of his recent illness, a lunacy warrant having been sworn out for him, and trial will be held when the ten days limit expires It is hoped that our distinguished friend will soon regain the faculties which made for him one of the brightest lights in this section of the state

• • •

We have just received a large shipment of flour. It will pay you to drop in and get our prices before buying, we will save you money on it.

E. A. Smith Grain Co.

• • •

Mr. W. H. Ellis and sister, Mrs. Lizzie Emmit was called to Dublin one day this week by the death of their uncle Mr. Jas. Mincy.

• • •

Ladies slippers in all the leathers: Patents, Gun Metal, Tan, White Canvass, White Bucks and in all the new toes,

E. C. Oliver.

• • •

Mrs. C. E. Donaldson has been quite sick with an attack of appendicitis, her condition was improved at last accounts.

• • •

Full stock of feed of all kind owest market prices given on cotton seed meal and hulls and other grain and feed. Can give you some inside prices on flour.

E. A. Smith Grain Co.

• • •

Manhattan shirts just received.

E. C. Oliver.

The regular quarterly term of the City Court has been in session all the week, no criminal business has been disposed of, the time of the court being confined strictly to civil business. A number of old cases was disposed of and the dock cleared of several old litigate cases The court will probably run through Saturday.

• • •

Mr. W. T. Wright came down from Metter yesterday and spent the day in the city.

• • •

Editor Sills of the Metter Advertiser came down from Metter, Candler county Georgia and spent the day in Statesboro yesterday.

• • •

Bulloch county is fast becoming a beef raising country a large number of cars of fine beef cattle have been shipped out of here during the past winter.

• • •

Manhattan shirts just received.

E. C. Oliver.

• • •

COW PEAS
--AND--
FIELD PEAS
Clay Mixed Peas
Clay Peas
Unknown Peas
Iron Peas
Also 20 Additional Varieties
Velvet Beans
Soy Beans
Orange Cane Seed
Peanuts, Chufas,
ALL FIELD SEEDS
Prices On Any Quanity
Delivered To Any Point.
ROWLAND & CO.
Augusta, - Georgia.

Call and make your selection on Manhattan shirts while we have all sizes and patterns.

E. C. Oliver.

• • •

Mr. A. J. Bird was called home from service on the City Court jury here this week on account of the serious illness of his uncle.

Cut Out And Mail To Contest Manager
25-VOTES-25
This coupon good for Twenty-five votes if returned to the office by April 16, 1913, properly filled out,
Name..........................
Address..........................
This Coupon Will Not Be Good After April 16th

Death of J. W. Geiger.

On Tuesday afternoon at his home near Stilson Mr. James W. Geiger passed away after a brief illness with measles Mr. Geiger had been enjoying his usual good health until he contracted a case of the measels taking cold with them developed complications resulting in his death. The remains were interred Wednesday afternoon at Fellowship Baptist church near his home. There was a large crowd out to attend the funeral.

THE CHILDREN LIKE IT
KENNEDY'S LAXATIVE
COUGH SYRUP

Like the Coffee of Paris
You Can Drink It at Midnight

Try French Market Coffee on your own table—just once. Note its delicious aroma and flavor—its smoothness, its exhilaration. Drink several cups at midnight—compare it with other coffees.

The Original French Blend

FRENCH Market Coffee is the identical old French blend, brought to New Orleans by immigrants from Paris over a hundred years ago. Tourists and travelers know it. They rarely fail to visit the old French Market, when in New Orleans, to drink cup after cup of the marvelous coffee that has made the French Market world-famous.

Until the establishment of the French Market Mills and the perfecting of the new, air-tight, hermetically-sealed package, genuine French Market Coffee could be had nowhere else.

But now we are able to place this historic blend—this delicious French coffee, in your grocer's hands ready for your instant call.

Unlike Ordinary Coffees

WE import direct in original bags the famous Pan-American coffees, including the famous Blue Mountain Coffee of Jamaica, the choice of Guatemala, Caracas and Bogota. This comes in ships, through warm summer seas. No cold climates affect, injuriously, the delicate coffee beans. The very choicest product, the fine private-estate grown coffee, is bought by the French Market Mills.

These fine coffees are correctly combined in exactly the right blend and proportion.

It takes almost twice as long to roast French Market Coffee as it does ordinary coffee.

Yet all the flavor and aroma—all the refreshing and stimulating qualities of the coffee—are retained and intensified.

Packed in Air-Tight Tins

THUS we deliver to your grocer genuine French Market Coffee—this coffee like you get in Paris or Vienna—in all its freshness and unequaled flavor.

Beware of Imitations

YOU will be offered "French" coffee stated to be "The same as French Market Coffee." You must be careful to see that the picture of the old French Market, with the name "French Market Coffee," is on the label.

This is the only genuine French Market Coffee.

Try it once and you'll agree "There is only one real old French Market flavor."

French Market Coffee

FRENCH MARKET MILLS
(New Orleans Coffee Company, Ltd., Proprietors)
NEW ORLEANS (76)

Strayed

from my place five miles south of Register one black female hog about February 1st has pigs wherever she may be marked swallow fork and upper bit in one ear crop and under bit in the other one sow and three pig some where about the same time as other but not together marked two splits in each ear liberal reward for information of either or both

H. L. Akins.

Subscribe For The News $1 Per Year

IT IS AS EASY TO TRADE WITH US AS IF YOU LIVED RIGHT NEXT TO OUR STORE.

Goods ordered by long distance telephone can be shipped the same day by Parcels Post. Delivery made at once by Uncle Sam. The Parcels Post brings us directly to your door. Our spring stock is unsurpassed. We were never better equipped to supply your wants than now. Every suit of clothes bears our guarantee as well as that of the makers.

A Good Suit For $10. A Better One For $20. And The Best For $45.
Fit And Quality Guaranteed

For Dress Occasions
We carry a complete stock of neckties, shirts and other things that a man needs to make a good appearance.

For The Boys
We offer an unlimited stock of the most durable clothes that can be bought. The best quality. Prices $3. to $10 Extra pants 50c. to $3.

In Hats
We carry the standard makes $2. to $6. Our Straw Hat line is most complete $1. to $6. Panamas and Bankoks in any style.

For Summer Comfort Lightweight Socks And Thin Underwear

Of course we prefer to have you call and make your personal selections, but orders taken by mail or phone will be promptly filled by our experiencened clerks. The spring season calls for clothes, and we are ready to supply you. We are the friend of the big man. Coats in stock as large as 58, and extra tronsers of 64 waist measure.

JONES, PARNELLE LEE & COMPANY
19 Broughton Street West Long Distance Phone No. 271 Savannah, Georgia.

ANNOUNCEMENT

—OF—

The Statesboro News

Popularity Voting Contest

$750 PLAYER PIANO TO BE GIVEN AWAY FREE

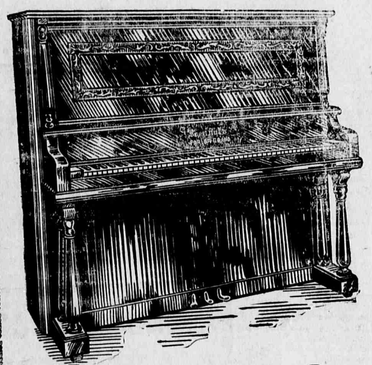

To Be On Display In A Few Days

REMARKABLE OFFER

By special arrangement with The Seminole Piano Co., we offer every Lady, during the life of this contest, the opportunity to secure this beautiful $750.00 Piano Player absolutely FREE. This Piano Player will be an addition to any home, and brings the very latest music, as well as the work of the Old Masters, to you. Read the directions fully. A little easy work, and a chance to win a prize of which you may be justly proud, and take a great deal of pleasure in for the rest of your life.

Don't Miss This Offer

Conditions THIS contest is free for every lady, single or married, to enter. It cost nothing to enter, and does not cost you a cent to win. All the News asks is the hearty co-operation of its friends and readers to make this contest an enthusiastic and friendly struggle for leadership. To become a contestant, or to nominate some lady as a candidate, just cut out the nomination coupon printed below, and fill in the name of the lady whom you wish to enter as a contestant, with the address written plainly; or if you do not have a nomination coupon, send in the name and address of the lady you wish to enter. The name of the nominator will not be divulged.

WHO CAN ENTER OR VOTE—No employe of The News or immediat relative of theirs, will be allowed to enter this contest either as nominee or voter

THE JUDGES—The total count of votes will be made by a committee of three promieent business, who will be absolutely disinterested parties. The committee will be announced later.

IN CASE OF A TIE—If any prize should be tied for by two or more contestants, prize shall be drawn for by those tieing

NOW THE TIME—The contest begins Friday March 28th, the time to enter IS NOW Get in the race for an early start.

THE CLOSING DATE—The contest closes Friday May 16th, at 3:00 o'clock P. M.

RULES AND REGULATIONS. Rule 1—All money obtained by the contestants shall be turned over to the contest manager.

Rule 2—Contest manager's signature must be affixed to all votes before they are of value in the contest.

Rule 3—Votes cannot be bought or exchanged. The contest will be run on a fair and square basis for all. Votes can only be obtained by securing subscriptions to The News, getting renewals, collecting back subscriptions, or by cutting the nomination or free vote certificate out of each issue. Each contestant allowed one nomination coupon giving one thousand votes.

Rule 4—All votes must be in the ballot box each week Tuesday of each week by 5 p. m.

Rule 5—No votes will be allowed on subscriptions held out more than one week after being secured by contestant. Subsbriptions must be turned in promptly, together with the money collected for them. Votes will be issued when money is received, but the contestant may retain these votes and cast them when they wish.

Rule 6—Nominators and contestants in the News contest must agree to accept all rules and conditions.

Rule 7—The right is reserved to reject any name of contestants for a cause, also alter these rules if occasion demands.

Rule 8—Any question arising between the contestants will be determined by the contest manager, and his decission will be final.

NOMINATION COUPON

When this Coupon is properly filled out and sent to The News office it enters the lady as a contestant in this contest. This coupon gives the lady 1000 votes. This blank need not be sent in but once.

Miss or Mrs. .....

Address .....

Nominated by .....

Address .....

Under no circumstances will nominators name be divulged.

Schedule of Votes

One year 1,000 votes, Two years 2,500, Three years 4,000 votes, Four years 5,500 votes. Five years 10,000 votes.

WANTED Every young lady to know that for a little effort on their part for 8 weeks, begining March 28th, there will be a $750.00 piano given away to them absolutely free. The piano is to be given the lady getting the largest number of votes during the life of our Popularity Voting Contest. The prize, a $750 00 Seminole Player Piano is well worth your best efforts. For full information regarding this GREAT POPULARITY CONTEST, Write or call,

CONTEST MANAGER Statesboro News

Statesboro, : : : : Georgia.

Conducted by United Contest Advertising Co., of Jacksonville, Fla.

Mr. George W. Williams one of the old timers of Bulloch spent the day in Statesboro on Tuesday.

• • •

We have on hand a big supply of North Carolina seed Peanuts, Field Peas, Chufas, and Velvet Beans.
R. H. Warnock.
Brooklet, Ga.

• • •

At a special meeting of the City Council held one day this week an ordinance was passed requiring all owners of dogs in the city to muzzle them. This was brought about by reason of the fact that several mad dogs have been at large here in the past week or two.

• • •

SPECIAL NOTICE—To the ladies—we have just received full line of slippers. Please call and inspect our line befor buying your slippers.
E. C. Oliver.

• • •

Mr J A Lanier returned on yesterday from a business trip to Jacksonville, where he has a son in business

• • •

If you want to sell farm land next fall let me have it now.
J. F. Fields

• • •

Miss Annie Blitch came down from Sandersville and spent a day or two in town the past week

• • •

Ladies slippers in all the leathers: Patents, Gun Metals Tan, White Canvass, White Bucks and in all the new toes.
E. C. Oliver.

• • •

Mr B L Robertson of Hubert reports a mare giving birth to two fine mule colts during the week—something that is out of the usual order One of them has died since, however

• • •

Stetson Hats, Stetson Slippers, Manhattan Shirts have been just received.
E. C. Oliver.

Great Men and Music.

Bagpipes have a strange attraction for all sorts and conditions of people. That enthusiastic highlander, Dr. Alexander Duncan Fraser, in his book, "Some Reminiscences and the Bagpipe," tells how Henry Irving was lying seriously ill in a Glasgow hotel when a highland gathering was in progress in a room just below. He sent a message begging that the piper would play to him, which he did, marching up and down the passage outside the sickroom. Then the great actor told the piper how, in his youth, he had played in Glasgow in a piece called "The Siege of Lucknow." His entry had been the signal for the pipes to strike up. "I shall never forget," he said, "the wave of enthusiasm that swept over that great audience as the first notes of the pipe fell upon their ears—the highlanders were coming; Jessie's dream was answered; and Lucknow was relieved. I have loved the pipes ever since."

Playing It Safe.

An overweight business man bolted headforemost into a luncheon room the other day and pounded on the counter.

"Ham-'neg sandwich, quick!" he ordered.

There was a wait of five minutes and the man at the counter laid a roast beef sandwich in front of him.

"I didn't order this!" yelped the customer. "Bring me a ham-'neg sandwich!"

Another wait, and the counter man presented the exasperated customer with a cup of cocoa. The overwrought business man pulled his derby down over his ears and headed for the door.

"Where are you going?" demanded the counter man.

"To a restaurant where the cook doesn't gamble with the food!" snapped the overwrought citizen, as he disappeared.

Hint to the Bishop.

A bishop once rose to address the house of lords and began by saying he intended to divide the speech into twelve heads. Lord Durham thereupon got up and begged leave to interpose for a few minutes to tell the house an anecdote. He was returning home, he said, a few nights before, and passed St. Paul's Cathedral just before midnight. As he did so there was a drunken man trying to see the time. Just then the clock began to strike the hour, and slowly tolled out twelve. The drunken man listened, looked hard at the clock and said: "Hang you, why couldn't you have said that all at once?" After this narration the bishop condensed his remarks.—London Tit-Bits.

THE CHILDREN LIKE IT
KENNEDY'S LAXATIVE
COUGH SYRUP

Notice of First Meeting.

In the District Court of the United States for the Southern District of Georgia, Eastern Division.

In the matter of M. Mercer, Bankrupt. In Bankruptcy

To the Creditors of M. Mercer, a Merchant of Metter, Ga., in the county of Bulloch and District aforesaid, Bankrupt.

Notice is hereby given that on the 31st day of March A. D. 1913, the above named party was duly adjudicated a bankrupt, and that the first meeting of his creditors will be held at the office of the Referee, Post Office building, Savannah, Ga., on the 11th day of April A. D. 1913, at 12 o'clock, city time, at which time the said creditors may attend, prove their claims, appoint a Trustee, examine the bankrupt and transact such other business as may properly come before said meeting.

Savannah, Ga., Mar 31st, 1913
A. H. MacDonell,
Referee in Bankruptcy.

.7/8 Off !
Why pay a high price for ready-made stock and poultry food when it is so much *cheaper* to prepare your own stock or poultry food? Mix a teaspoonful of
Bee Dee
STOCK & POULTRY MEDICINE
with ground oats or corn meal, and you will have a stock or poultry food equal to the best made, at about one-eighth its cost. Try it!
Price 25c, 50c and $1. per can.
"It is a saving proposition to use Bee Dee Stock & Poultry Medicine."—Ira Johnston, R. F. D. 1, O'Neill, Neb.
P. A. I.

FOX LIVES UP TO ITS NAME

Many Are the Ruses Employed by Reynard in Making Successful Escapes From the Hounds.

The reputation of a north of England pack was suffering, and the huntsmen were baffled over and over again by a certain fox, which they always lost at exactly the same spot. He gave them a grand run to the side of the wood, and then disappeared, leaving no clew as to where he had holed.

At last the head huntsman hid himself before the meet at this particular place. As usual, Reynard worked off his old trick, and this is how he did it. By the side of the wood ran a rail fence, and he coolly mounted it, walked along the top for a short distance, jumped upon a large tree which was hollow halfway up, and, creeping inside, was safe. The hounds, of course, lost the scent when he left the ground.

As in this case, the two following instances were watched, and the fox tried his best move once too often.

Number one was always lost just on the top of a hill, and it was proved that he did not descend the other side. On the hilltop there was a hollow, and he would run, with the hounds not far off, up the bank, and then quietly lay himself flat down in the bottom of this hollow. Right over him ran the hounds and galloped the horses. When they pulled up over the crest the scent was finished. After they had all passed him, foxy simply crept out and went back on his old track!

The other one used to trick the hounds at the top of a steep precipice, with a face of rock over which no hound would go—but Reynard did. He stretched out his legs and slid down the rock with his face to it, as a man would, until his hind legs rested on a narrow ledge. He let himself down carefully, walked along the ledge and entered a crevice at the end. From this place he apparently had no way of escape, for the rock was too steep to negotiate in either direction.

It was found, however, that he had a back door on the side of the hill—a tunnel running between the two openings. Had he entered the hole on the hillside he would have been caught, but his front door was safe, because no one could see it from the top of the precipice.—Exchange.

China Is Now Awake.

A water plant that has been feared as a pest is to be turned into a valuable commercial product of Indo-China, if anything comes of the suggestion to the Saigon Chamber of Commerce by M. Perrot, the French investigator. The plant, Eechornia crassipes—popularly known as Luc Bink—invaded Cambodia ten years ago from Java or the Philippines, and has grown so rapidly as to fill ponds and lakes in a short time. A single stalk is reported to have spread over a water surface of 700 square yards in a few months. It has caused no little alarm as a menace to navigation, and a considerable sum seems to have been already expended in attempts to destroy it. Its strong fiber, however, has been found by M. Perrot to be useful for textile purposes. From 100 pounds of green stalks he obtained nine pounds of fiber, and a fifth-inch yarn or cord from this supported a weight of 100 pounds. The cord can be woven into matting or canvas. This can be dyed any color, and is suitable as a substitute for woven cane in furniture, but is expected to be especially valuable for rice sacks. Such sacks, equal to jute, can be made lighter than jute by treating with chrome alum.

Wilhelm's Idea of Golf.

The German emperor's knowledge of golf is by no means extensive. His generosity, however, made him lend a ready ear to the request of Sir Frank Lascelles for a grant of land for the purpose of a golf course.

"So you want ground for your golf club, sir Frank?" he said. "We haven't got nice grass meadows round Berlin like you have in England, but I'll give you a bit of the Grunewald."

Now, the grunewald is a pine forest near the capital, and a favorite Sunday resort of the people of Berlin. The ambassador thought it out for a moment, and then answered, somewhat doubtfully:

"Ah, sire, I am afraid there would be too many trees."

"Trees!" exclaimed his majesty. "All the better to keep the sun off when you are playing in the summer."

Hired to Stick.

The jury, after long deliberation, seemed unable to agree in a perfectly clear case. The judge, thoroughly exasperated at the delay, said:

"I discharge this jury."

One sensitive juror, indignant at what he considered a rebuke, faced the judge.

"You can't discharge me," he said with a tone of conviction.

"And why not?" inquired the judge in surprise.

"Because," announced the juror, pointing to the lawyer for the defense, "I was hired by that man there!"—Ladies' Home Journal.

Explained.

"What is this civil service business that they are always talking about?" asked the Boob. "What good does it do?"

"It's like this," replied the Cheerful Idiot. "If you have a job and you are not under civil service, they can fire you any time they want to. But if they have a job under civil service they can't fire you unless they want to."—Cincinnati Enquirer.

TO OUR COUNTRY FRIENDS

We take this opportuniy to invite you to call on us when in Savannah, where you will always find a cordial welcome, and where your wants in our line will have prompt attention. We are now prepared to assure our friends that we can make prompt shipments by first express leaving the city and will spare no pains in giving you a prompt service.

Star Supply Company

Dealers in

NEAR BEER, ETC.

328 West Broad Street Savannah, Georgia.

CONDENCED STATEMENT
SHOWING THE CONDITION OF

PEOPLES' BANK

OF OLIVER GEORGIA.

at close of business, January 27th, 191 .

Resources		Liabilities	
Loans and discounts	$74,232.27	Capital stock	$22,500.00
Overdrafts	425 80	Undivided profits	2,198.33
Bonds	600.00		
Banking house and Fixtures	4,053.39	Bills payable	7,000.00
Cash and in banks	14,394.20	Deposits	62,007 33
Total	$93,705.66	Total	$ 93,705.66

We invite your business, and promise every facility consistent with conservative banking.

DIRECTORS:

L. O. Benton, Wm. J. Quantock, W. H. Sharpe,
J. J. Tullis, C. S. Trowell, W. M. Newton,
E. C. Hodges, C. L. Huggins, H. E. Ezell,
W. J. Newton, O. H. Marsh.

What

a good liniment would do for the condition of horses and other animals if just the proper remedy were used when they became ill or injured. If horses could talk he would tell you not to use an external remedy containing alcohol because it stings and burns his flesh terribly. Most liniments have alcohol and other fiery ingredents which only irritate the skin and tissue and does not strike down where the pain lies. Remember such liniments. The great humane, quick-acting remedy is Mexican Mustang Liniment. Made of oils, with not a drop of alcohol or other torturing element, it soaks straight to the bone and muscle. It soothes the wounded parts and is comforting while the healing work is progressing. Mexican Mustang Liniment is safe to use because it

Makes

your work lighter, saves your livestock from suffering and keeps them in trim for work. Special forms of Lameness, Strains, Bruises, Cuts, Burns, Galls and Sores in animals, it is safe and prompt and does not promise what it cannot perform. Mustang Liniment has been doing its wonderful healing work for 65 years. The amount of money it has saved Western owners is incalculable. One man writes that he was about to sell his valuable horse because badly injured but Mustang Liniment made him well again. A Veterinary tells us he has used Mustang Liniment fifteen years and found it best liniment for cuts, strains, etc. And many others are enthusiastic friends of this tried and true remedy. Now you know just what makes

Horses so Happy

Subscribe For
The News
$1 Per Year

CRAWFORD & COMPANY
508 Reynolds Street Cash Buyers Augusta, Georgia.

Dry Hides, Green Hides, Furs, Wool, Beeswax, Tallow, Otter skins and Mink sksns

Ship us Your Chickens, Eggs and Coutry Produce.
Ship us your Dressed Hogs

WE SELL COW PEAS.
Write For Prices

THE BEST SEED OFFER EVER MADE FOR FIFTEEN CENTS.

We send you postpaid 1-2 pound Alexander's New Extra Early Prolific Big Boll Cotton seed and our special 1913 price list of the southern states standard seeds and plants. This is the newest and best improvement in cotton. His without a rival and is obtainable from us. This is cotton has made open bolls in 95 days from planting. The amount we send will easily make 400 pounds of seed cotton or more. We make this offer at actual cost in order to introduce it immediately to every farmer in the south, and also to prove that Alexander's seed is always in the lead.

ALEXANDER SEED COMPANY, 908 Broad Street, Augusta, Ga.

SOME FACTS ABOUT SEAWEED

Great Variety of Use Found for It in Various Parts of the World.

Some interesting facts about seaweeds which are used as food or for producing vegetable gelatines or glues are brought out by Messrs. Perrot and Gatin in the French Oceanographic institute. Seaweeds are not much used in Europe except for alkalies or iodine preparation. In the north coast regions of France the seaweed is used by the peasants as a manure upon the fields. Medical uses can be mentioned, and the variety called Iceland moss is collected in Brittany to a considerable extent, this reaching twenty tons of dry seaweed in 1904. One variety of seaweed is a very good vermifuge, and is extensively used for this purpose in Corsica. On account of the iodine which they contain some seaweeds are remedies against goitre and scrofula. As to food uses, this seems to be limited to the Brittany region, and only the poorer population consumes it. Although limited in Europe, the use of seaweeds as food is widespread in the extreme Orient. In Japan edible seaweed is prepared in a number of ways, and it is much cultivated. Iodine is not manufactured in that country at present. One use is for preparing agar-agar, gelose and vegetable glue. Seeing that the gelatines from this source are scarcely nutritious, the authors explain their extensive use by the manner of living, and as the populations consume great quantities of fish and rice it is thought that the gelatinous substances aid in digestion and in the intestinal functions. It is valuable for alimentation and export.—Scientific American.

SHE HAD A GOOD REASON

Maiden Lady Explains Why She Intends to Visit a Chiropodist.

She was a dear, old-fashioned, modest, simple maiden lady. So that, when she announced the fact that she thought of paying a chiropodist a visit, her great friend was duly astonished.

"I didn't know you suffered from corns," remarked the latter, when the news was first broken to her.

"I don't," remarked the old lady, mildly, albeit, firmly; neither am I afflicted with bunions, chilblains, nor any other pains in the feet."

Her friend gazed at her with growing consternation.

"Then, my dear," she remonstrated gently, "what on earth do you want to visit a chiropodist for?"

The little lady's cheeks blushed a delicate pink as she leant forward, laid one mittened hand on her interrogator's arm, and whispered:

"It's this way, my dear. I do so want to be able to boast that at least once in my life I had a man at my feet!"

To Clean a Piano Case.

Use a bottle of olive oil, a bottle of alcohol, some new or perfectly clean Canton flannel, a perfectly clean chamois leather and a basin of water.

1. Wet a small piece of the flannel and drop on it a few drops of oil.

2. Rub with the wet flannel, a small section of the case at a time, and immediately rub it thoroughly with a dry piece of the flannel, before proceeding to a fresh section.

3. Polish finally with the chamois or a fresh piece of the flannel. Rub with the grain of the wood, and breathe on it occasionally to help remove any olliness that may remain. A very little flour rubbed with the grain of the wood will also help to remove olliness, but its use should not be necessary.

4. Wash the piano keys with a corner of the flannel wet with alcohol. Be careful, however, to avoid touching the wood with the alcohol, as it will ruin the finish.

Nature Fake?

Cats are not usually fond of wet feet, but there is a big yellow one in the town of Winthrop who is more fond of frog's legs than he is afraid of the water. At that time in the season when the frogs begin to announce that spring is here, Buster may be seen wending his way to the frog pond back of the house in search of his favorite dainty. A convenient board acting as a raft, he has been seen some distance from the shore watching for the unsuspecting froggie. In case no raft is at hand he will dive in bodily rather than lose his dinner. He often brings his victim to the house, coming in dripping wet from his plunge. He has never been taught to do this, but took it up of his own free will. Perhaps Buster is the incarnation of some dead and gone aristocrat. Who knows?—Lewiston Journal.

Waiting for an Answer.

We asked some months ago whether paper collars are still worn. No one vouchsafed to answer. It is our impression that the celluloid drove out the paper. We well remember the paper collar and the paper dicky. Cool Burgess used to sing of Hildebrand Montrose:

He parts his hair with extreme care
And chalks his paper collars.

But the paper collar once worn was an accomplished fact, something to be forgotten; while the celluloid, like the enameled steel collar of the Civil war period, can be cleansed. The steel collar was at regular intervals refreshed by use of a tooth brush.—Boston Herald.

ORIGIN OF CLUB SANDWICH

Like Many Excellent Things It Was Born of Accident and Necessity.

It will not surprise any who know how frequently most excellent things are born of necessity, to know that the club sandwich, favorite bit that it is, originated through accident and necessity. A man, we are told, arrived at his home one night after the family and maids had retired, and being hungry, sought the pantry and the ice chest in search of something to eat. There were remnants of many things in the source of supplies, but no one thing that seemed to be present in sufficient abundance to satisfy his appetite. The man wanted anyway, some toast. So he toasted a couple of slices of bread. Then he looked for butter, and incidentally something to accompany the toast as a relish.

Besides the butter he found mayonnaise, two or three slices of cold broiled bacon, and some bits of cold chicken. These he put together on a slice of the toast, and found in a tomato a complement for all the ingredients at hand. Then he capped his composition with the second slice of toast, ate and was happy. And his success was too good to keep. So he told his family, the cook and all his friends, and since then the club sandwich has had an honored place with those who have once tried it.

The name "club" was given to it through the adoption by a club of which the originator was a member. To his friends, also members of the club, he spoke of the sandwich, and they had one made, then and there, at the club, as an experiment, and referred to it afterward as the "club sandwich." As such its name went out to other clubs, restaurants and individuals, and as such it has remained. At least, this is the story as it is generally told.

RESTORE OLD PARIS CONVENT

Historic Institution of the Bernardines May Be Reconstructed in Part.

There is some question of restoring part of the historic Parisian convent of the Bernardines, which is situated in the Rue de Poissy, on the left bank, a short distance beyond Notre Dame. The remains of the ancient convent were patched up a century ago and used as a barracks for firemen.

Archaeologists have been visiting the barracks. They discovered that the partitions which divided the interior are very flimsy, and that the famous old refectory hall of the monks, which was at one time the largest in France, is practically intact. All that is necessary is to demolish the partitions and to remove the deal floor which has been concealing the bases of the columns.

The convent of the Bernardines in Paris is said to have been founded in 1244, and, according to some writers, it owed its origin to Stephen Langton, Archbishop of Canterbury.

Unnecessary Worry.

"Study of human nature in the fashionable barber shops leads me to think that self-respect is declining," said a Newark philosopher. "At the Astorbilt hotel the other day I had my hair trimmed by a barber who seemed to be an exceptionally fine specimen of manhood. He discussed the tariff as intelligently as a man of affairs might have done. He talked brilliantly about plays and analyzed the political situation in words that would reflect credit upon a college professor. Evidently he was a man of honor, and I hesitated to offend his self-respect by offering him a tip. But the tippi custom is chronic now, so I held a dime, and my splendid specim of self-respecting manhood accepted it without batting an eye."—Newark News.

Northumberland Surnames.

For quaint surnames one should search the records of Northumberland. Mr. A. G. Bradley has made a collection of some of these Northumberland patronymics. He is writing of the times of the border raids, and there was a Robert Unthank in those days. Among others, too, we find the name of Adam Aydrunken, who "upset his boat in the Tyne, and accidentally drowned his wife, Beatrice." Cecilia, the wife of John Unkuthman (uncouthman), "cut her throat with a razor." The incident requires no explanation. "Another unfortunate person figures as Adam-with-the-nose."—London Chronicle.

Positive Proof.

Two advanced maidens were exchanging confidences one afternoon as they sipped their tea.

Their conversation turned to the ever-interesting subject—men.

"He didn't tell me he loved me," said the younger of the two, with a happy, reminiscent smile, as she playfully toyed with her spoon, "but he kissed me."

"Well," replied the other, "he must love you if he kissed you."

Long-Felt Wants.

"Young Wheels has made his fortune. He's invented stilts 300 feet high that a man can walk on."

"Heavens! What are they for? To keep a man from being run over by automobiles?"

"No; for folks living in those skyscraper apartment houses. Saves taking an elevator and going clear out of their way when they only want to step across the street."

PUBLIC INTEREST IN SPORTS

It Is the Spectacular in Athletics Which Makes Games Popular With the People.

If interest in athletics were confined to athletes, the value of athletics would be lessened about 99 per cent. The only way to rouse public interest in athletic sports is by their spectacular character.

The value of football lies in the ten thousand prairie organizations which train a hundred thousand boys in nerve and team work each year. But these prairie teams would not exist if the great college teams did not give thrilling spectacles each fall. These great matches keep up that keen public interest without which football would be forgotten.

The same is true of baseball. Every lad swatting balls in a vacant lot models his play on that of some big league hero and dreams of himself in that hero's place on the diamond.

A sport which is only a spectacle would not be worth much. But a sport which has no exhibition value never gets beyond a small circle. If America ever finds a winter game to take the place which baseball holds in summer and football in autumn, it will be a game which rivals these great sports in thrilling spectacular appeal.

GETS WOMEN'S LAW CASES

Modesty Keeps Some From Going to Men, Says New Zealand Practitioner.

A woman who practices as a lawyer in New Zealand has been induced, in connection with the bar's disapproval of the admission of women to the Inns of Courts, to narrate her experiences of forensic life.

"My clients," she says, "are principally women, but my services are sought by some men. Matrimonial and separation cases have, in the main, claimed my attention." Mrs. De Costa is convinced that without her services many a case would never have been dealt with.

"The woman, in many instances, prefers to suffer in silence rather than unfold her story to a man solicitor, however sympathetic he may be," she says.

Does this not support the contention that, if women were allowed to practice at the bar in England they would be engaged principally in the delicate cases in which their appearance would place their men opponents, as well as judges and juries, under a feeling of restraint which would interfere with the proper administration of the law?

Where Fashion Is Individual.

The fashion in Klangsu province, China, is whatever one wants. Every man wears what is right in his own eyes. A panama goes jauntily down the street followed by a fur covered brim cap. Felt hats of scarlet and verdigris green follow along with grays and browns that really do the amateur hatters credit. Eskimo top capes, a few derby hats and the smart military uniforms give the streets a piquancy that was missed formerly in the monotonous China blue crowds. Of all the notices posted on the city gate the one that attracts the most attention is the fashion plate that has been exhibited for weeks. It displays two or three of the typical "western" suits. There are the "swallow tailed" and the low front frock for evening functions. There one finds the plaited skirts recommended for the women. The silk or "stovepipe" hat has its corner with the other felts.

"Tramp's" Advice on Care of Feet.

A "tramp" writes: "Bathe your feet as often as you can. Before retiring give them a good soak in hot water, with salt in it. For untoughened feet, use a boot not too tight, with a thick sole, a low heel, and wear two pairs of stockings. Each day, before starting—and during the day if needful—apply vaseline or tallow very freely to any parts that chafe. Little pads of cotton carrying vaseline, tucked between troublesome toes or plastered on the surface of the foot anywhere that there is trouble, simply work wonders. Starting with soft muscles and tender feet, the writer has walked hundreds of rough miles without a particle of distress in the feet—simply because they were given good care."

Surgery and Crime.

Surgical treatment to turn a confirmed criminal into a useful citizen received a bad setback in a case where a great apparent change after such an operation led to the pardon of the remade man. His release was followed by a series of burglaries which necessitated his return to durance vile. Perhaps one of the reforms to come will be the better protection of society from theory and experiment connected with the criminal classes. So far, the experiments made to prove that morality is merely a matter of physiology have not been brilliantly successful.—Baltimore American.

His Elaborate Dinner.

It was in the grillroom of a local cafe, and two visitors took seats at a table in the corner. "I am as hungry as a bear, and I am going to order an elaborate dinner," one of them was heard to remark. Everybody listened to hear just what his dinner consisted of, having visions of terrapin, pate de fois gras, and, maybe, fresh strawberries. After carefully scanning the menu and looking at the price list he said something to the waiter in a low voice, who answered, "Ham and eggs, suh? Certainly, suh."—Indianapolis News.

ANNOUNCEMENT!

Our new spring stock of merchandise has arrived, and is now ready for inspection. They were selected by our experienced buyers, and will conform in both quality and price with your wants. We are prepared to take care of your needs and invite a visit from you.

Ladies and Gents' Furnishings, Dry Goods, Notions, Shoes, Millinery, Etc.

Our line includes

Kirschbaum Clothes, Edwin Clapp and Packard Shoes, and Stetson Hats for Gentlemen.
Krippendorf Shoes for Ladies and a General Line of Ready-to-Wear for Ladies and Children.

By reason of our having conducted a most successful special sale in December, which cleaned out every department of our stock, our customers may feel assured that they will find in our shelves only fresh, new goods and latest styles.

BLITCH-PARISH COMPANY

Notice.

I have for sale, two mules, and one mare. Will sell cheap for cash or good notes. M. J. McElveen
2 mi south of Brooklet Ga -o

Rev. J. A. Scarboro returned to Arkansas yesterday morning after a short visit with relatives in Bulloch.

Eggs For Sale.

Pure White Indian Runner Duck eggs $3 a dozen. First prize winners and good layers.

Mrs. W. H. Smith
Statesboro, Ga. Route No. 2.

Capt. John Huey and daughter are visiting the family of Mr. A. B. Green on South Main Street.

SPECIAL NOTICE—To the ladies—We have just received a full line of slippers. Please call and inspect our line before buying your slippers.

E. C. Oliver.

Dr. J. R. Warren, one of the boosters for Stonewall county at Stillmore was in town for a short while one day during the week.

Stetson hats, Stetson slippers and Manhattan shirts just received.

E. C. Oliver,

To Cure a Cold in One Day

Take LAXATIVE BROMO Quinine. It stops the Cough and Headache and works off the Cold. Druggists refund money if it fails to cure. E. W. GROVE'S signature on each box. 25c.

Has Cured Worst Cases and You Can Try It at Our Risk.

Yes, try Zemo. That's all you need to do to get rid of the worst case of eczema. You take no chance, it is no experiment. Zemo is positively guaranteed to stop itching, rash, raw, bleeding eczema, make a pimpled face sooth and clean. Zemo is a wonder and the minute applied it sinks in, vanishes, leaves no evidence, doesn't stick, no grease just a pure, clean wonderful liquid and it cures. This is guaranteed. Zemo is put up by the E. W. Rose Medicine Co., St. Louis, Mo., and sold by all druggists throughout America, and in Statesboro by the W. H. Ellis Co. Drug Store.

Savannah & Statesboro Ry.

TIME TABLE NO. 29.

Taking Effect at 12:01 P. M. Sunday November 17, 1912

Westbound SECOND CLASS Freight Daily Ex Sunday	SECOND CLASS Mixed Daily Ex Sunday	FIRST CLASS Passenger Daily	Daily	TIME TABLE NO. 28 Effective 12:01 a. m., November 17th, 1912. Miles	STATIONS	Miles	Eastbound. FIRST CLASS Passenger Daily	SECOND CL Mixed Daily Ex Sunday	Fre Dail Su
23	9	85	87				88	86	10
p.m.	a.m.	a.m.	p.m.				a.m.	p.m.	p.m.
		7:20	3:00	0	Savannah	92	9:45	6:10	
		8:00					9:00	5:22	
8:30		8:15	3:45	20	Cuyler	72	8:50	5:07	
8:46		8:24	3:54	24	Blichton	68	8:45f	5:02f	
8:54		8:30f	3:59f	26	Eldora	66	8:40f	4:57f	
9:02		8:40f	4:04f	28	Olney	64	8:35f	4:52f	
9:10		8:47f	4:09f	30	Ivanhoe	62			
9:18		8:53f	4:14f		[redacted]				
9:44		9:02	4:23	32	Hubert	60	8:29f	4:48	
9:48		9:06	4:26	36	Stilson	56	8:22	4:40	
9:56		9:10	4:32	37	Helmy	55	8:19	4:37:	
10:04		9:15f	4:42	39	Arcola	53	8:15	4:32	
10:26		9:25	4:50	41	Truckers	51	8:09f	4:27f	
10:42		9:36f	5:00f	44	Brooklet	48	7:55	4:20	
				48	Pretoria	44	7:45f	4:10f	
11:00		9:43	5:07	52	S., A. & N. Junction	38	7:38	4:03	
	10:10	9:50	5:10				7:35		
			5:20	53	Statesboro	39	7:20	4:00	
11:20	10:13		5:23	52	S., A. & N. Junction	38	7:17		
11:44	10:35f		5:45f	58	Colfax	34	6:55f		
12:05	11:13		6:05	65	Portal	27	6:35		
12:20	11:42		6:20	70	Aaron	22	6:20		
12:29	11:54f		6:29f	73	Miley	19	6:11f		
12:45	12:20		6:45	78	Garfield	14	5:55		
1:05			7:10	83	Canoochee	9	5:35		
1:25			7:30f	88	Matlee	4	5:15f		
1:45			7:55	92	Stevens Crossing	0	5:00		

W. B. MOORE,
AUDITOR

D. N. BACOT
SUPERINT

THE STATESBORO NEWS.

1.00 Per Year — Statesboro, Georgia Friday, April 11, 1913 — Vol. 13 N5

CAN'T DO IT

Always remember that you can't saw wood with a hammer.

Opportunity knocks at your door but once, they say. If you happen to be knocking yourself you may not be able to hear her gentle tap when she calls. She may be knocking at your door right now. Who knows? Get busy. Start a bank account, no matter how small. That's the way most big accounts started. Begin to save and saw wood.

Bank of Statesboro.

A COMPLETE LINE

OF

Guano Distributors, Cotton and Corn Planters, Planct Jr. Cultivators.

RAINES HARDWARE CO

When you think of Hardware think of RAINES

The friends of Elder M. F. Stubb are pleased to see him able to be on the streets again.

• • •

Tin ware Agate ware and Crockery ware at special prices.
adv The Racket Store

Claxton May Name County After Gov. Slaton

At a meeting of the new county committee at Claxton last week the question of a name for the new county was considered. It was decided to name it Slaton county in honor of Gov. Slaton, others who fear that the policy of turning down names for any living man might be invoked have urged the name of Northern in honor of Gov. Northern who only recently passed to the Great Beyond.

We have some good bargains in towels and bedspreads.
adv The Racket Store

Mr. and Mrs. J. Blitch Parrish of Portal, spent the day in Savannah Tuesday.

FOR RENT—Five room house in West Statesboro
Apply This Office

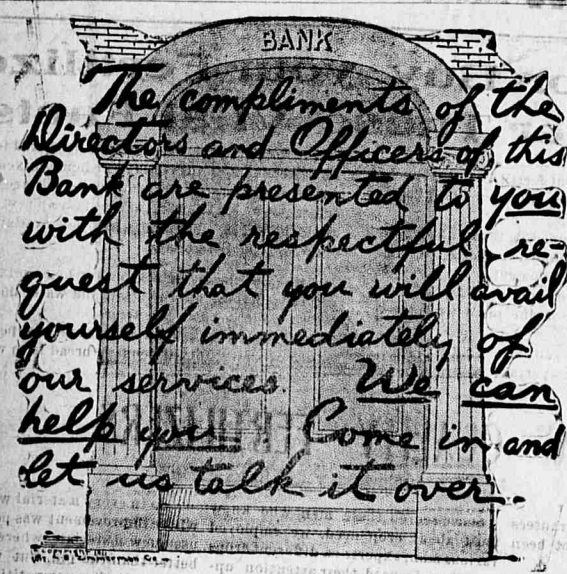

The way we treat our customers is one golden rule that has made this a success.

FIRST NATIONAL BANK, STATESBORO, GA

Capital, $50,000 — Surplus, $14,000

OFFICERS AND DIRECTORS

Brooks Simmons, President — J. E. McCroan, Vice President
J. W. Johnston, Cashier — Edwin Groover, Asst. Cashier
Brooks Simmons, F. E. Field,
W. W. Williams, W. H. Simmons,
M. G. Brannen, J. E. McCroan,
Jas. B. Rushing,

BROOKLET AFTER NEW COUNTY

Movement Launched For New County That Takes Five Militia Districts From Bulloch.

At a meeting of the citizens of Brooklet held Wednesday night a campaign was launched for a new county with Brooklet as the county seat. There is said to have been a good attendance at the meeting, and committees were appointed to start the ball to rolling Dr. John I. Lane was chairman of the meeting, and the plans were made to put on a genuine new county fight.

The territory to be taken from Bulloch will be that below the Burkhalter road, running about 4 miles below Statesboro. It is alleged that the people in the territory affected are anxious for the new county, which will take from Bulloch five out of her twelve malitia districts.

Our information is that the Broklet proposition is one that the people will have to reckon with, the disposition on the part of Statesboro people has been to laugh it to scorn, but we are constraned to believe that it will be a problem to be faced when the legislature meets. The Editor of this paper has talked with at least thirty or forty representatives and senators and absolutely without exception, where an expression has been made they are all committed to new counties, where the public interest will be observed.

If Brooklet were to get back of her the people in the territory to be embraced, she would presnt quite a formidabfe new county proposition, the town of Brooklet is one of the best of its size in the state, includes among its population some of the most enterprizing citizes of Bulloch, who are game and who mean business when they go after anything.

If Brooklet and Metter both were to be favored the old county would practically be confined to the court house district and would of course be one of the best little counties in the state, but her lines would be drawn rather close on both sides on the other hand if Stillmore and Brooklet were to receive favor it would leave Bulloch in better shape.

If the county is created with Brooklet as the Capitol city, it will furnish the map of Georgia one of her best new counties, and the county seat will grow and flourish like a green bay tree. It will add to the number of substautial towns and progressive new counties in Georgia. Just what they expect to name the new born baby has not been ascertained as yet.

Negro Woman Found in Well.

The body of Effie Collin, a negro woman was found in a gin house well on the premises of Mr. C. B. Aaron on last Saturday afternoon. The body was in a decomposed condition and showed that it had been in the well several days. A Coronor's Jury was empaneled and the verdict rendered that the deceased was murdered by Lawrence Bennet who had been her paramour, it was known that the dead woman and Bennet had quarreld several times preceding the trudgey. A warrant was sworn out for Bennet but so far he has not been apprehended.

City court adjourned Saturday after a very busy session of four days, during this time a number of old cases have been cleared from the docket.

PARENTS ACCUSED OF BABY'S MURDER

W. C. Lanier Of Waycross Already Locked Up.

Waycross, April 6.—Details of a revolting murder that has already caused the arrest of W. C. Lanier, a well known young man of Waycross, and will cause the arrest of his wife as soon as her condition will permit her removal, becume known here today. A coroners inquest held early tonight returned a verdict charging Mr. and Mrs. Lanier with murder. The victim is a baby boy, and the body which was disinterred today by Sherriff D. W. Pittman, shows signs of violence. The marks on the throat indicate strangulation and from the battered condition of the babys head it appears that the head was hit against something to make sure of death.

Testimony at the inquest tonight indicates that the body had been buried twice and that it was disinterred the first time at the instance of Laniers father, who said it should be brought back and given a decent burial. When it was interred the first time is not known.

Lanier was first arrested early last night by Chief of Police John Colley and held on a charge of violating the city ordinance with respect to removing bodies without a permit. Health officer D. M. Bradley investigated the matter last night and today the county authorities took action that landed Lanier in jail. A warrant has been taken out for Mrs. Lanier, but her connection with the death of the infant is unknown tonight Dr. J. H. Lattimer attended Mrs Lanier, the baby being born at the woman's room at No. 52 Tebeau street, Saturday afternoon about two o'clock. He returned at five o'clock and was informed that the baby had died and its body had been removed.

BABY APPEARED HEALTHY

The healthy condition of the baby at its birth and absolute lack of any infant illness aroused Dr. Lattimore's suspicions and he told Mrs. Lanier the affair would have to be reported to the health officer No information as to the whereabouts of the body was obtained but it was ascertained today that Lanier hired a buggy from a livery stable and went away at four oclock taking with him what witnesses called a package.

Lanier gave another name in ordering the team. but the liveryman recognized him as Lanier and told hin he could not fool him. R. D. Oberry helped bury the body today at Ben Jones church cemetery in Pierce County. He made a coffin which was delivered to his fathers home, just north of Waycross. From appearances the body was buried yesterday in a sand bar or in a sand bank near the Satilla River. When disinterred its mouth and ears were full of sand. Mrs. Lanier had a conversation with Dr. Lattimer yesterday afternoon, the details of which are unknown but it may rest the question of Judge Harry M. Wilson tonight as whether or not she was implicated in the death of the infant he replied, she was, in his opinion.

On the strength of this the jury declared both the father and mother guilty of the infants death.

The couple is well known here, having many relatives in this section. Mrs. Lanier is very attractive. Neither she nor her husband have made any statement of the affair since warrants were issued.

We do not carry our seeds year after year and let them dry up so they won't sprout, but we get them fresh every spring. Our seeds are reliable. M your garden bigger this year. Sell vegetables and have some spring pin money, also beautify your lawn and garden with bright, fragrant, smiling flowers. This will keep you happy and smiling. Better than this! Try it.

Come to OUR Drug Store.

Franklin Drug Co.

Prof Deolach Honored

The friend of Prof R. J. H. Deloach formerly of this county but who has been with the State College of Agriculture for the past several years; has been elected superintenbant of the State Experiment Station at Griffin. Prof. Deloach is fully qualified to take charge o and prosecute this important post

Robbery At Portal and Aaron

On Monday night several stores and residences at Aaron were entered and robbed of small articles, the next night nearly every store and the bank were entered at Portal, while the number of places entered were numerous, yet very little was stolen either at Portal or Aaron. It is believed that the work was done by a set of negro tramps who had been seen in the vicinity of the robberies.

We have just received a large shipment of flour. It will pay you to drop in and get our prices before buying, we will save you money on it.

E. A. Smith Grain Co.

Cures Old Sores, Other Remedies Won't Cure.
The worst cases, no matter of how long standing, are cured by the wonderful, old reliable Dr. Porter's Antiseptic Healing Oil. It relieves Pain and Heals at the same time 25c, 50c, $1.00

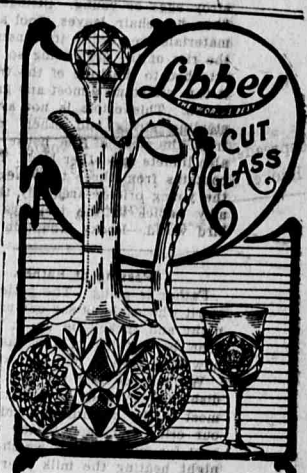

Half the pleasure in giving Libbey Cut Glass is in the fact that the one that receives it always knows that a finer Cut Glhss does not exist.

This is the Libby store

D. R. Dekle
"JEWELER"
Statesboro, : : Georgia

A leading farmer living a few miles from here was in town this week and said he was hard up, could'nt raise a dollar, that he had ten balestof sea island cotton stored and could'ntdraw a cent on it. This is great encouragement to slip around and put some of it in the ground aint it.

FOLEY KIDNEY PILLS

WANTED!

500 lbs Bees Wax

Will pay a good price for same. Bring me what you have, no quantity too small.

None wanted after July 1st.

Geo. P. Lively

NO CHANCE FOR "CLIMBERS"

Social Position Is Almost Irrevocably Fixed in Europe, and Adhered To.

In Europe everybody has a definite social position fixed by birth and education. Individuals pass from one social level to another with more facility than is thought. Yet the vast mass of Britons, Frenchmen, Germans and so forth, pass their lives on the social level where they were born. Position is fixed. Their compatriots place them at a glance. This caste makes for contentment. There is hardly any temptation to spend for appearance, because such spending will not lift them into a higher order. The social values are not easily falsified. Thus two merchants of the same class will have retired with incomes earned in business. They live in the same suburb. One has twenty thousand a year and keeps a motor car. The other has only five thousand, and for him a motor car is out of the question. Yet their families associate with little envy on one side or pretentiousness on the other, and to the man with five thousand a year it would seem madness to try to maintain a touring car for the sake of appearing as well off as his neighbor with four times the income.

In the United States, on the contrary, the absence of fixed social levels tends to encourage lavish spending. People try, by appearances and the possession of mere things to give themselves fictitious social values. This social counterfeiting, though common in every American community, reaches its highest development among the third class of New York's spenders. Elsewhere people seem to feel that the thing is successful if they can put themselves into circulation as twenty dollar banknotes. But the metropolitan standard of social counterfeiting is to pass yourself off as a safe deposit box full of gilt edge securities—Saturday Evening Post.

Feathered Architect.

The hanging nests in the cottonwoods and other trees in the suburbs of Denver, and all the towns in Colorado from the eastern slope of the Rocky mountains to Durango and Grand Junction, in the eastern part of the state, are the work of Bullock of Bullock's oriole.

Bullock's oriole is a wonderful architect and a shrewd builder. Its nest is fastened to the smaller swaying branches or twigs of trees, generally safe from those who would rob or destroy eggs or young. Strings, wood, fiber, horsehair, leaves, wool and soft materials are used in its construction, the rim of the nest being so artfully attached to the limb of the tree that it can withstand almost any gale that blows. This oriole is not averse to stealing string and other material from the nest of the house finches, also linnets and other birds. The nest contains from three to six eggs, and the young orioles are truly the rock-a-by babies in the tree-tops of the bird world.—Rocky Mountain Herald.

Passing of Father.

Father is going. The patient, kind spirit who made us say our prayers at night and tucked us up in bed will soon be a thing of the past. Even now it is rare to find him anywhere.

We can see him yet—for our childish memory goes over our back almost to the beginning—bending over our cribs and anon in the still (except for our presence) watches of the night heating the milk over the gas stove. And when mother used to come home from the caucus, how father's face would light up when, before turning in, she nodded her approval!

There was nobody in all the world quite like father. No matter what our troubles were, we always found a safe refuge in his sympathetic bosom. How soft was his voice as he read aloud to us at night from Elinor Glyn's fairy stories and other well known classics. And when we tossed on our beds in fever there was no cooling touch like father's.

Who will take his place?—Life.

What It Means.

Did you ever hear the expression, "He'll never set the river afire?" Naturally. Do you know how it started? No? Here is the origin. In olden days grain was sifted by hand in a sieve known as a "temse." When a very energetic man did the sifting he often rubbed the sleeve so violently against the receptacle for the grain as to set fire to the wooden hoop of the temse. It used to be said of a lazy man: "He'll never set the temse afire." People hearing this supposed that word "temse" was the "Thames," and, believing the expression referred to the river Thames, they gradually changed the word "temse" to "river." You have heard the phrase "not worth a tinker's dam." That isn't profanity. A tinker's "dam" was the little mound of pressed bread or dough that tinkers used to put around a hole or joint they were mending. When the work was over the bits of bread were useless. They were worth nothing. Hence, a useless thing was said to be "not worth a tinker's dam."

Even Royal Children Are Inquisitive.

The subdean of the Chapel Royal, London, was giving the royal children a religious lesson. They said: "Please we want to ask you something. If Adam and Eve had died when they were babies, should we have been here now?" Which was something of a poser. However, he gave the neat answer: "There is nothing in the Bible which tells us that Adam and Eve ever were babies."

PROVED END OF THE ROMANCE

Contemplation of Work That Really Was Work Too Much for This Weary Willie.

"Oh, yes, we have romance in our lives," said the tramp, "but there is always something to spoil 'em. I had my last one last fall. I was pegging along a Rhode Island highway, thinking more of good feed than romance, when a couple of wearies ahead of me turned into a farmhouse. I turned in as well when I came along up and I walked into the kitchen just as they had locked a girl up in a closet and were about to go through the house. They invited me to take a hand in their game, but I took two in my own. They made it interesting for me for three or four minutes, but the average weary is no boxer. He depends upon wild swings instead of straight punches. I had 'em both down when the farmer came up from the field and the girl was released and the fellows sent off to jail.

"Well, currant jam, big red apples and mince pies were none too good for me for the next week. The daughter was a school ma'am about twenty years of age and I had won her romantic heart ere three days had passed. I think the old man would have sanctioned the match, but he didn't take me right. On the fourth day of my stay he took me out and showed me a ten-acre lot of the stoniest ground I ever saw in my life and intimated that I might start in plowing next morning. It was too much. That night I left the house by way of a window and daylight found me seven miles away. I would have helped gather apples or husked corn, but when it came to plowing among boulders as big as barrels romance fled, and I followed close at her heels."

WRONG SIDE OF THE FENCE

Most People Will Be Inclined to Agree With Lunatic in His Opinion of His Dupe.

In some of the lunatic asylums the less violent lunatics are permitted to do work. At one asylum a lunatic had been told off to paint a portion of the railings in front of the asylum.

As he was painting a passerby stood and watched him; the passerby was smoking a pipe. The lunatic looked at him for a minute and then said:

"If you will bring me a pound of tobacco tomorrow I'll show you where there is a great bag of gold hidden."

The passerby said: "Don't be silly."

The lunatic replied:

"No, really, if you bring me the tobacco I'll show you where a great, great bag of gold is hidden."

The next day the man returned; the lunatic was still painting the railing. The man handed him the tobacco; the lunatic put it into his pocket and went on painting the railing.

"Yes, but," said the man, "how about the great bag of gold?"

"What bag of gold?" said the lunatic.

"You told me," said the man, "if I brought you a pound of tobacco you would show me where a great bag of gold was hidden."

The lunatic looked at him a minute and then said:

"You know, you ought to be painting these railings."

Read Biographies.

A good tonic for the girl who is short on ambition and long on frivolities is reading biographies of men and women who have "arrived" after hard ups and disheartening downs. They reproach her for accepting the limitations of her lot, and sometimes inject into her mind a healthy bacillus of discontent.

The girl who enjoys biographies enjoys achievement, and vice versa, for the latter point to the former as a source of inspiration and enlightenment.

It is best to read of the doings of such men and women who have reached the top in your own line of work, for these make the strongest appeal to your will, and if you cannot read between the lines and pick out pointers for yourself you will at least feel the unexpected challenge to perk up and do likewise, if not a little better.—Exchange.

Teaspoon for Travelers.

Convenient for the feminine traveler who uses only a special brand of tea is a spoon with a cover that is perforated similarly to a tea ball. This spoon works on the principle of a pair of scissors, being governed by a spring near the root of the handle, which sends the base of the contrivance in one direction and the lid in the other. By soaking this spoon—of solid or plated silver—in a cupful of hot water which railway porters are always able to provide, the traveler who is a bit "fussy" about the quality of the cheering beverage may have it precisely to her liking.

Jealousy a Handicap.

"Some people would rather lose a dollar themselves than see another man make two," said a man who had been trying to bring about unity and co-operation among his employes. "They are so interested in fighting other people's plans that they have no time to push their own, and seeing somebody else succeed seems to trouble them more than failing themselves." That is a frame of mind not confined to any one trade business; it blocks the wheels of progress in many directions. The greatest problem in the carrying out of much good work is the elimination of jealousy.

CUT OUT THE HYPHEN

NEW BATTLECRY TAKEN UP BY WRITING WORLD.

The Explanation Is That Enormous Amount of Energy Is Wasted and That Mark Is Not Really of Much Use.

There is enough energy wasted in placing the little hyphen in the words "to-day," to-night" and "to-morrow" every week day to haul a passenger train around the world, according to statistics that have been compiled by those interested in the strictly modern movement toward higher efficiency.

It is claimed there are 200,000,000 English-writing people and that they average to hypenate the words "today," "to-night" and "to-morrow" three times a day. That is, while some may not average to do this more than three times a week, and a few, perhaps, not three times a month, others write those words and place the hyphens in them scores and scores of times each day, especially newspaper men, typewriters, authors, business men, school children and the like.

The acquiring of sufficient power from making these hyphens each day to propel a passenger train around the world is figured on the basis that it takes half an ounce of energy to make the stroke—either with pen or pencil, and more for a typewriter—that represents the hyphen, and this would total 2,190,000 pounds of energy, or sufficient for the train.

It takes an ounce of energy to make the hyphen on a typewriting machine and three ounces of energy to make it on a typesetting machine, and the same statistician has figured that typewriting and typesetting machines alone take up sufficient energy each day to propel a battleship from New York to the Panama Canal.

All these figures were not compiled for amusement, but as an argument against using the hyphen in these words. Many people do not use the hyphen, but it appears that the majority do. Those who are working toward greater efficiency in everything claim that the hyphen in these words is not at all necessary and should be discontinued by everyone, saving a great deal of valuable time and energy.—Exchange.

Return Ticket Needless.

A congressman with just a bit of keen Celtic blood in his veins was buying a ticket for a western town at Union station in Washington. A group of friends were gathered about saying good-bye, for his fate had been sealed in the November elections. The mournful gathering moved up with him toward the ticket window while he asked for a ticket home. "Will you have a return trip ticket?" gently asked the polite official at the window. The congressman glared. Then there was a peal of laughter.

"What in the name of common sense do I want to return for?" he demanded. "No," he sighed, "the voters out my way decided it was to be just one way this time."

The breaking up of congress is always interesting because while familiar forms and faces are disappearing, new people step into their places and the magic wand of political prestige passes from one official head to another.—"Affairs at Washington," by Joe Mitchell Chapple, in National Magazine.

The Regeneration of Organs.

Many inferior animals have, as is well known, the power of replacing various parts of the body when lost, such as the tail, and even, in some cases, the head. A worm may sometimes be divided into various sections, and each section will proceed to live its separate existence. Experiments made by naturalists to obtain a better understanding in this regenerating faculty have shown that the lungs of frogs and salamanders have grown again after being almost wholly extirpated. Also the horns of snails have been extirpated with like results. Each so-called horn has an eye which communicates with the outside world, and these eyes have been re-grown with the horn, though practically useless for purposes of vision. It is established likewise that the caudal horn or tentacle of the silkworm, if taken off, will grow again, although it will be smaller than the primitive one, and in some cases invisible to the naked eye. The crab and lobster, as is well known, can grow new claws.—Harper's Weekly.

Old Siege Guns Discarded.

The old siege ordnance of the army, which consisted of 5-inch guns and 7-inch howitzers, is to be discarded for weapons of more modern design. Most important in the new equipment is a 7.6-inch howitzer, which will fire a projectile of 250 pounds.

The carriage for this howitzer is so heavy that it will be necessary to remove the howitzer from the carriage, which will be drawn by eight horses. The gun will be placed on a special vehicle and will be transported by an equal number of horses. The 4.7-inch field gun and the 6-inch field howitzer are now classed as field artillery material, rather than siege material, because it has been found that each gun on its own carriage can be drawn rapidly enough to keep up with infantry on the march.

Two batteries have been equipped with the new 4.7-inch long recoil field gun, one at Fort Sill, Okla., and the other at West Point, N. Y.

COW PEAS
--AND--
FIELD PEAS
Clay Mixed Peas
Clay Peas
Unknown Peas
Iron Peas

Also 20 Addittonal Varieties
Velvet Beans
Soy Beans
Orange Cane Seed
Peanuts, Chufas,
ALL FIELD SEEDS
Prices On Any Quanity
Delivered To Any Point.

ROWLAND & CO.
Augusta, - Georgia.

Cut Out And Mail To Contest Manager

25-VOTES-25

This coupon good for Twenty-five votes if returned to the office by April 16, 1913, properly filled out,

Name..........................

Address..........................

This Coupon Will Not Be Good After April 16th

That's All!

A good profit can be made, out of a small flock of chickens, by giving careful attention to their feed, and by giving them, every day, tonic doses of

• Bee Dee •

STOCK & POULTRY MEDICINE

This will increase egg production, help make winter layers; put broilers and roasters in prime condition, during season of highest prices, and prevent, or cure, disease. Try it.

Price 25c, 50c and $1.00 per can.

"Has given us better results than any other poultry food or powder."—Clover Bloom Poultry Yards, Owensboro, Ky.

P. A. 13

CONDENCED STATEMENTS

SHOWING THE CONDITION OF

PEOPLES' BANK

OF OLIVER GEORGIA.

at close of business, January 27th, 191

Resources		Liabilities	
Loans and discounts	$74,232.27	Capital stock	$22,500.00
Overdrafts	425.80	Undivided profits	2,198.33
Bonds	600.00		
Banking house and Fixtures	4,053.39	Bills payable	7,000.00
Cash and in banks	14,394.20	Deposits	62,007.33
Total	$93,705.66	Total	$93,705.66

We invite your business, and promise every facility consistent with conservative banking.

DIRECTORS:

L. O. Benton, J. J. Tullis, E. C. Hodges, W. J. Newton, Wm. J. Quantock, C. S. Trowell, C. L. Huggins, O. H. Marsh, W. H. Sharpe, W. M. Newton, H. E. Ezell.

Save Money on Fertilizer

One five-ton Compost Pen will produce twenty tons of the finest Home Made Fertilizer per year.

RED DEVIL PULVERIZED LYE

will rot a pen of Compost in six weeks. Allowing the usual time for gathering material, this means that four pens per year may be produced—more if you work it right. Red Devil Compost is Nature's own formula. Is good for any soil anywhere and restores to the ground the elements that your crop takes out. RED DEVIL PULVERIZED LYE is especially prepared for Compost rotting. It works every time. **Get Our Booklet** that tells all about Compost making. Write for it TODAY. While awaiting its arrival, ask your dealer to secure the genuine Red Devil Pulverized Lye so that you may immediately begin operations. It is so inexpensive that the cost cannot be considered. **Big 4½-inch cans, 10c. per can.** Case of 4 dozen cans prepaid to any railroad station, $4.50. Your dealer can get it for you. If he won't, do not hesitate to order a case at once, from us.

WM. SCHIELD MFG. CO., Department 50 St. Louis, Mo.

QUININE AND IRON-THE MOST EFFECTUAL GENERAL TONIC

Grove's Tasteless chill Tonic Combines both in Tasteless form. The Quinine drives out Malaria and the Iron builds up the System. For Adults and Children.

You know what you are taking when you take GROVE'S TASTELESS chill TONIC, recognized for 30 years throughout the South as the standard Malaria, Chill and Fever Remedy and General Strengthening Tonic. It is as strong as the strongest bitter tonic, but you do not taste the bitter because the ingredients do not dissolve in the mouth but do dissolve readily in the acids of the stomach. Guaranteed by your Druggist. We mean it. 50c.

RELIEVES PAIN AND HEALS AT THE SAME TIME

The Wonderful, Old Reliable Dr. Porter's Antiseptic Healing Oil. An Antiseptic Surgical Dressing discovered by an Old R. R. Surgeon. Prevents Blood Poisoning.

Thousands of families know it already, and a trial will convince you that DR. PORTER'S ANTISEPTIC HEALING OIL is the most wonderful remedy ever discovered for Wounds, Burns, Old Sores, Ulcers, Carbuncles, Granulated Eye Lids, Sore Throat, Skin or Scalp Diseases and all wounds and external diseases whether slight or serious. Continually people are finding new uses for this famous old remedy. Guaranteed by your Druggist. We mean it. 25c, 50c, $1.00

There is Only One "BROMO QUININE" That is LAXATIVE BROMO QUININE. Look for signature of E. W. GROVE on every box. Cures a Cold in One Day. 25c.

Before yon Buy your Fertilizers Consider These Vital Facts.

Every farmer knows the need of fertilizer; that each crop takes a certain amount of Nitrogen Phosphoric Acid and Potash out of your soil.

If these plant foods are not replaced, the soil becomes worn-out, and crops dwindle to almost nothing.

There must be enough of each element.

An abundance of one plant food and the lack of another never brings big yields. For one plant food cannot take the place of another.

To supply these three elements in forms that will feed the crops every day is the one important point.

And farmers prefer the chemically mixed fertilizer to fertilizers that are dry-mixed or home-mixed.

For in dry mixing the crude materials are only mixed together. No chemical action takes place. The goods are often sticky, undrillable, and less available than the chemically mixed goods.

Many of the materials sold for home-mixing are not suitable. Mixing flour and salt and water does not make bread. So it is with fertilizers.

Chemically mixed fertilizers are as superior to dry-mixed or shovel-mixed goods as bread is to wheat.

"AA" QUALITY FERTILIZERS

To decied by analysis guarantees what brand you will use has not been simple.

For analysis while helpful is not safe as an exclusive guide in buying fertilizers

The value of fertilizer depends upon the form in which the plant foods exist as well as the number of pounds of plants.

Two fertilizers with the same analysis may differ greatly in value.

For one may be made of materials so quickly available that they may leach away, or so slowly avaliable to be of little value.

Therein lies a big difference that analysis alone never shows.

The real difference is never shown only in the real test——the field test.

So we seured those men who know most about crop need, we employed various men, experts on different crops

They focused their attention upon mixing fertilizers that would supply the need of every crop on every kind of soil.

They realized that the benefits of Nitrogen (the most costly of plant foods) had heretofore been fleeting. Because it is very unstable—easily washed out of your soil.

Nitrogen that would become avail able as different times was one of our improvements. A source of Nitrogen that could not be washed out of your soil, was one of our adoptions.

We improved where improvement was possible. We employed these elements in forms that would keep "AA" fereilizers from being acid—that would not sour the land.

So in every material we improved where improvement was possible. We used new materials where they were better than the old. But we accepted none until after competitive tests they were proven worthier.

After years of improvement, we believe that thess fertilizer come pretty close to fertilizer perfection.

From analysis other brands may seem the same, but analysis only shows the number of pounds of plant foods. It does not show the forms in which those plant foods exist.

It is in the fields that the value of our precautions and improvements are most plainly shown. If you are among those who has never tried "AA" fertilizers—resolve to try these fertilizers this year. Write our nearest sales office for full information and name of our nearest dealer.

The American Agricultural Chemical Co.

Savannah, - - - - Georgia.

Removal Notice.

It is with pleasure that we announce are now in our new store, No. 355 West Broad Street.

Just across the street from our old ocation where we will be peased to have our friends call when in the city. In the event that it is not convenient to come to town send us an order through the mails and your wants will be promptly filled. Enclose a money order for the amount and state what you want and we'l do the rest

Respectfully,

H. HOROVITZ

YOUNGLOVE & SIPPLE

Dealers In

Horses and Mules

We have in stock a fine lot of Kentucky Horses and Tennessee Mules. We have an auction sale every Tuesday, at which some exceptionally fine bargains in horses and mules can be had.

Write or call on us for what you need in our line.

Younglove & Sipple

Savannah, Georgia.

RIVAL OF THE GREAT BARD

Stratford-on-Avon's Claims to Distinction Not Alone Due to Shakespeare.

Famous men whose names lend distinction to the places of their birth must look to their laurels. At any moment these may be snatched from them by contemporary heroes. A letter found among the papers of Mary Russell Mitford tells of a case in point.

The writer had just made a visit to Stratford-on-Avon. While visiting at an inn there he fell into conversation with a farm-hand about Shakespeare.

"'E warn't born in Henley street," said the native.

"Where then?" said the visitor.

"By the river."

"Who told you that?"

"Why, Jahn Cooper."

After a pause, the man remarked, in a tone of grave conviction, "Ah, zur, there's another wonderful feller!"

"Who?"

"Why, Jahn Cooper, I tell 'ee."

The visitor inquired what great deeds John Cooper had done.

"Done?" said the farmer, sitting back and slapping his knee. "Done?" he repeated, in a voice of thunder. "Why, zur, I'll tell 'ee."

He leaned forward impressive, and looked straight into the stranger's eyes.

"I'll tell 'ee; 'e's lived 'ere in this town for ninety year as man and boy, and 'e's never had the toothache, and never lost wan!"—Youth's Companion.

LIVES UP TO REPUTATION

Mary Knew How to Work, Wasn't Afraid to Work, but Was Independent.

Mary's written references were excellent and the employment agent piled up praises. She knew how to work, and she wasn't afraid to work. But she was independent, she wouldn't hide that. Every bit of work that fell to her legitimately was performed thoroughly, but not one hand's turn would she do to help a fellow-servant along; the mistress must take that into consideration. The mistress did. She said that that was no objection.

On the first day in her new home Mary lived up to her reputation. Also, she lived up to it later in the evening. She was requested to wind a big hall clock. It was a fourteen-day clock, and it took twenty-eight turns of the key to wind it. Mary turned the key fourteen times.

"That's not enough," said her mistress. "Why don't you finish?"

"Because there may be another girl on this job next week," said Mary, "and I'm not going to do her work for her."

Physicians Often Blamable.

"It is a most unfortunate thing," says the North American Journal of Homeopathy, "that the moral degeneration to which every drug habitue almost inevitably comes is a sin that almost always lies at the door of some medical adviser. Few patients live so far from the doctor as to warrant him leaving a supply of morphine tablets for them to take 'if an attack comes on.' The practice of medicine seems to be summed up in the prescription of opiates in the case of some physicians. It is better to wear out the medicine case and let the hypodermic rust out than vice versa. Of course, we know that the hypodermic should not rust and that the medicine case cannot; but our readers are bright enough to read between the lines."

Shrewd Patient.

A doctor who had been attending an old farmer for a fortnight or so pronounced the patient so much improved that it would be unnecessary for him to call again professionally.

Next day the medico was not a little astonished to find the ex-patient in the surgery with a half-consumed bottle of medicine in his hand.

"I thought, doctor, as you said that I was all right again, that I needn't finish t'bottle, so I've brought it back, as it'll happen come in handy for some other badly (sick) body that's got t'same complaint as I had. And you'll likely knock something off my bill, seeing that I've only supped half of it." Thus showing a shrewd, saving turn on the convalescent's part.

Youthful Definitions.

In order to give his scholars a firm grip of original composition, a schoolmaster believes in the value of what he calls "an exercise in framing definitions." After illustrating what was wanted, he set the little boys to write one-sentence definitions of "boy" and "girl." Here are a few of the ideas evoked: "A boy is made of a lot of bones with flesh put round them." "A girl is nearly the same, but we do not cut her hair." "A boy is born a baby." "A girl is only ribs out of a man's body." "A girl is God's sheep." "A boy is a ordinary creature made out of dust, and so is a girl."

Against His Grain.

The man whose [illegible] just been trod upon [illegible] nursing the other in his palms.

"What's the matter?" queried an innocent bystander. "Some one walk on your foot?"

"No, you simpleton," replied the suffering one, fastening a gaze of unutterable scorn upon his questioner, "a 500-pound hog, with an insatiable appetite for corn, merely grazed mine in passing."

And he restored his aching foot to the pavement and went limping on his way.

MADE LIFE A TRAGEDY

WOMAN'S SUFFERING WHEN SHE HAS TO ADOPT GLASSES.

Everything Seems Changed for the Worse, and Her Consolations Are Few—Sly Scrutiny a Thing of the Past.

I wear glasses! It's positively tragic, I look so wise and owl-like. It was bad enough to have an intellectual nose, but with intellectual eyes as well I am hopeless. None but insignificant men like wise-looking women. Be capable, but look incapable if you want to be a success. These little windows to my soul reveal what I for so long have attempted to conceal. How shall I ever adjust myself to this reorientation is a problem.

With a coy upward glance at my next to best young man, who is tall, I meet the top of my glasses instead of two fond eyes and feel foolish; with a coquettish side glance I strike a wide reflection and feel awkward. I will have to get a short man so I can look straight ahead; but I don't like short men.

A sly scrutiny of my neighbor's gown is no longer possible. I must turn and boldly stare or remain absolutely ignorant whether the embroidery is hand or machine made. Never, never more will I see with my shoulders. My head will bob up and down, to the right and to the deft, but goodby to the sly-sneaky glance with which one takes in a roomful and yet remains poised and unconscious.

The week under belladonna, when all was dim and blurred, brought with it a realization of what actual blindness must be and a resolution to read to those unfortunate creatures so afflicted when my own sight was restored.

How my letters piled up during that week! Mother kindly offered to read them to me, but I didn't think it nice to have other people's letters read. Just fancy Mother reading aloud, "Sweetheart, what magic spell have you cast about me? I live in a dream and I tread on air," or "Madam, kindly send us your check for $95 for the gown purchased two months ago," and you had only owned up to fifty! No, it certainly is not the proper thing to have letters read to you.

The one consolation for that belladonna week was that I had all the mending and darning done without a murmur. The family thought it strange that I could find all those rents and holes in my garments with such poor sight, but I said my sense of touch was becoming accentuated.

For a few days I thought I was getting good looking. My complexion took on a soft, velvety appearance and I was beginning to beam like a beauty and have an aggravatingly self-satisfied air; but when I put on my glasses, which magnify about five times, I rushed to mother and asked her if she was sure I hadn't the smallpox, everything looked so big and people seemed so coarse with large hands and feet. I wouldn't take some lovely shoes I had ordered because they made my foot look so large; but while I was looking down at them my glasses fell off and the foot returned to its normal size, so I consented to accept them. Now in purchasing pearls, diamonds and such I always remove my glasses.—Exchange.

Rescue From Electric Shock.

In dealing with persons suffering from electrical shock, if the victim remains in contact with the circuit his body must not be touched by the rescuer, but the latter may pull him out of contact by hauling on the clothing, or he may take off his own coat, insert his hand in the sleeve and then handle the victim with little or no risk.

Almost any article of clothing or material may be used, provided it is dry and of moderate thickness. Dr. Morton points out that death from electrical shock is only an apparent death at first, and that there is practically always a time during which it is possible to resuscitate the victim by artificial respiration.—The Lancet.

Indians to Build Model Village.

When the Indians of the Queen Charlotte Islands have already a national reputation for enterprise the Skidegates, whose village lies at the south end of Graham Island, have in view the most ambitious undertaking of the tribe yet. In the coming year they will install an electrical system furnishing power to their industrial enterprises.

They will put in a modern sewer system, water works and also fire-fighting apparatus.

The Skidegates are chiefly famous for their band, which has the reputation of being the best Indian band in either Canada or the United States.—Vancouver Sun.

Power of Smell.

If, when you went to school as a child, you carried a tin lunch box [illegible] perhaps an apple, it is worth while to take a sniff at such a box again, now It is surprising how this simple experiment may recall the patter of long-forgotten feet and the memory of childish voices that startle over the long lapse of years.

These flashes of memory aided by smell are wonderful. Through smell we achieve a sense of the past; the secret members of the mind are aroused to life and memory. What a pity that we waste this talent!

Biliousness Banished Forever.

Dr. Herrington's Liver Pills For Georgia People Boon to All Liver, Kidney and Stomach Sufferers.

Waynesboro, Ga., Jan. 1st, 1913.—Dr. L. P. Herrington is my physician, and has been for several years. I use his Liver Pills For Georgia People whenever I need a cathartic. It is a pleasure for me to recommend them. They do their work thoroughly without griping, and I believe they ought to be in every home. P. L. CORKER, President First National Bank, Merchant and Planter.

Dr. Herrington's Liver Pills For Georgia People represent the life work of Dr. L. P. Herrington, of Waynesboro, Ga. In them is the fruit of his twenty-five years of success as a physician and surgeon and these pills are the same as those used by him in his private practice and are prepared under his close supervision.

They are absolutely pure and harmless and are pleasant and easy to take. They bring prompt and sure relief and may be depended upon to work wonders in practically all cases of *biliousness, headache, indigestion, pain in the side, malarial fever, bilious fever, hemorrhagic fever* and *liver, kidney and stomach disorders.*

Dr. Herrington's Liver Pills For Georgia People are 25c a box everywhere. If your dealer cannot supply you do not accept a substitute but send the price direct to the Herrington Company, Waynesboro, Ga., and we will send you the pills at once, prepaid.

Sold by

Ellis Drug Co.	Statesboro, Ga.
Franklin Drug Co.	" "
Lively Drug Co.	" "
Metter Drug Co.	Metter, "
Franklin Drug Co.	" "
Register Drug Co.	Register "
Brooklet Drug Co.	Brooklet "

And General Stores

FARMING LAND FOR SALE.

I will sell that fine farm located about two and one-half miles west of Statesboro. There is plenty of land cleared for a good two-horse farm, and in a good state of cultivation; also one farm six miles from Statesboro, containing fifty-two acres. And one lot at the end on South Main street in Statesboro. Also one automobile, Cole "30;" will make reasonable terms to parties wanting to buy any of the above property. For further particulars, call on or write

ROGER J. HOLLAND,
Statesboro, Ga.

Call and make your selection on Manhattan Shirts while we have all the patterns and sizes.

E. C. Oliver.

NOTICE.

Estimates cheerfully furnished on all classes of work both wood and brick. My work is guaranteed to give satisfaction and contracts turned out with dispatch.

Give me a chance at your work.

S. B. Heddleston, Statesboro, Ga.

WANTED—Good sober reliable men to travel for the J. R. Watkins Medicine Company. A good paying business.

Apply to
P. H. Preston,
Statesboro, Ga.

COTTON SEED FOR SALE.

Five hundred bushels of Stoney's Select Upland Cotton seed. For sale for planting purposes. They can be found at Messrs. J. W. and H. R. Williams Co., and E. M. Anderson & Son, Statesboro, Ga., and at L. O. Rushing & Co., Register. Price, $1 per bushel. Orders left at either of the above places will be promptly filled. This seed has a record of two and one-half bales per acre, grown on my plantation in Bulloch County.

W. H. SHARPE,
1mo. Halcyondale, Ga.

Rev. J. A. Scarboro returned to Arkansas yesterday morning after a short visit with relatives in Bulloch.

Eggs For Sale.

Pure White [Indian] Runner Duck eggs $3 a dozen. First prize wiuners and good layers.

Mrs. W. H. Smith
Statesboro, Ga. Route No. 2.

THE STATESBORO NEWS.
(Incorporated.)
Operated by J. B. Miller, Lessee.

Published Tuesdays and Fridays, at Statesboro, Ga., by The Statesboro News Publishing Company.

Entered at the post office in Statesboro, as 2nd class mail mat.

Work And Good Habits

Do you want to succeed in life? If you do, you will find that work and good habits will land you at the place where success is written.

Most young men do not want to succeed They prefer to spend their days in chead delights and hold high wassail through the nights They prefer to ruin their body and mind by liquor and cigarettes and by other drugs and concoctions, some of them would work all day to get a pint of moonshine liquor. If men worked half as hard to succeed as they do to ruin themselves they would get ahead in the world. Why be a knot on a log. Have good habits and get down to work and you will find that lifewill be worth living. Stop loafing. Stop liquor and tobacco

Money To Spend.

People cry hard times, yet they must have plenty of money. for they spend millions every year for liquor, cigars, tobacco, cigarettes, cold drinks, moving pictures, Sunday excursions, Automobiles, New Buggies, Store Clothes and etc. Everything raised on the farm is bringing high prices, and yet the farmers like the town people are hard up. With cotton at twelve cents, corn at a dollar a bushel, haf forty dollars a ton, oats, potatoes, chickens, eggs, turkeys, and in fact all farm products at big prices, and the world complainining at the high cost of living, the question is what is the matter! The answer is, the cost of high living.

If the farmers were to live like their fathers, they would all get rich. But their children like the town children, spendthrifts.

If we dont stop some of these extravagances, it will be hard times in this country sure enough. The town boy, and the farmers boy had better let liquor, cigarettes, and all such things, and get down to business, save their money. Money can be made. It is the fault of the people. People have been living out of the banks, stores and etc. and on credit until debts are being piled mountain high. The only way to pay debts is to make something to sell. Have you got any cotton to sell? Any corn to sell? Any hay to sell? Any bacon to sell? Any chickens, eggs, turkeys to sell? Any beef to sell? Any potatoes to sell? If you have you are alright. If not you are all wrong. Quit buying, and go toselling, and you will come out of debt.

One price plain figures.
adv The Racket Store

The protracted meeting of the Baptist church will start in about ten days The pastor expects some assistance in the meeting from a visiting preacher

Spring chickens wanted good demand for hens 85 to 91. pr.
adv The Racket Store.

Dr R L Durrence and Mr E M Anderson went down to Savannah Saturday for a short trip

Banjos, Guitars and Violins at special prices.
aev The Racket Store.

The cry of hard times keeps up Money is as scarce as hen teeth around here

FROM THE OFFICE OF PUBLIC ROADS.

A gold medal to the school boy or girl between the ages of 10 and 15 who writes best composition, not to exceed 800 words, on the repair maintenance of earth roads, is to be award d by Logan Waller Page, Director, Office of Public Roads Unted States Department of Agriculture, Washington, D.C. All composition must be submitted to Mr. Page before May 15 1913, and the medal will be awarded as soon thereafter as thecom ositions can be graded. The composition may be based on knowledge gained from books or other sources, but no quotations should be made.

After many years experience in dealing with the public road situation of the country, it is Mr. Pages belief that ignorance on the subject of repair and maintenance of roads is as much the cause of their bad condition as any other one factor it is expected that thel competition will bring about a better understanding of the subject of repair and maintenance in the rural districts.

Many children living in the rural districts have experienced the disadvantages of roads made impassable thiough a lack of proper maintenance and it is expected that their interest in the competition will stimulate greater interest among the parents. Bad roads have prevented many children from obtaining a proper education and have even prevented doctors from reaching the side of rural patients in time to save their lives.

Any child between the ages mentioned, attending a country school may compete. Only one side of the paper must be written on; each page should be numbered.the name, age and address of the writter and the name and location of the school which he or she is attending must be written plainly at the head of the first page. The announcement of the competition has been sent out to the superintendents of schools in the rural districts. No further information can be obtained from the office of Public roads. This announcement should be plain to everyone and all children will thus start on a basis of equality.

CONTESTANTS IN THE GREAT POPULARITY VOTING CONTEST

CANDIDATES AND HOW THEY STAND.

At the End week of the Great Contest

Below is published the names of every lady who has been nominated in The News Great Popularity Voting Contest and the number of votes each contestants has at the begining of this great race.

Statesboro, Ga.	
Miss Irene Aide	2,050
" Bonnie Ford	3,000
" Maxie Proctor	3,000
" Gertrude Allen	1,000
" Maxie Samples	"
" Evelin Woods	"
" Jessie Olliff	"
Mrs. Troy Purvis	"
" J. R. Roach	"
" W. E. Dekle	"
Miss Lena Belle Smith	"
" Nellie Freeman	"
" Sadie Denmark	"
" Minnie Barnes	"
" Gladys Waters	"
" Ruth Waters	"
" Edna Parker	"
" Sallie Parker	"
" Nellie Jones	"
" Bessie Hagins	"
" Cleo Cox	"
" Effie McDougald	"
" Eva Martin	"
" Kattie McDougald	"
" Lois Olliff	"
" Josie Olliff	"
" Julia Greene	"
" Pearl Olliff	"
" Julia Carmichael	"
" Mamilu Hughes	"
" Ruth Parrish	"
" Bessie Mincey	"
" Edna Woods	"
" Bertha Smith	"
" Pearl Smith	"
" Anna C. Carmichael	"
" Edna Mincy	"
" Arolga Mincy	"
Statesboro, route 3	
" Janie Waters	"
" Susie Scott	"
Portal Ga.	
Miss Alice Clark	"
" Lela Daughtry	"
" Minnie Lee Kitchens	"
" Olive Denmark	"
Mrs. Lizzie Doughtry	"
Register, Ga.	
Miss Allie Riggs	"
" Edna Collins	"
" Anna Mae Atkins	"
" Edna Mincey	"
" Elsie Everitt	"
" Ruth Tillman	"
" Sallie Doughtery	"
Mrs. P. L. Anderson	"
" R. G. Riggs	"
" Lee Brannen	"
" Carl Watson	"
" J. S. Riggs	"

Free Flower Seed For Readers of This Newspaper

We want to get in closer touch with you personally and with the people of this county. We want you to know what the great southern seed house, H. G. Hastings & Co., of Atlanta, is doing for the whole south in scientific plant-growing and agriculture.

With this idea in view, we have decided to offer to each reader of this newspaper a magnificent collection of flower seed, sent absolutely free to our customers. Write at once for our big free illustrated catalogue, being sure to mention the name of this newspaper. We pay the postage. The catalogue will tell you all about the way to take advantage of the free flower seed offer.

You should have flowers about your home. Our wives and daughters take naturally to flowers. This offer is made especially for them because we know it will interest them. But the catalogue tells, too, about our big cash prize offer for the Corn Club boys. It tells about our big yielding varieties of corn and cotton—the kinds we grow on our own 2,000 acre farm. It's a catalogue that ought to be in every southern home. Write today and let us send it to you.

H. G. HASTINGS & CO.
Atlanta, Ga. (advt.)

GUANO!

We as heretofore are representing

THE GEORGIA CHEMICAL WORKS

Who Manufacture the FAMOUS

PATAPSICO

And other well known brands of fertilizer.

We will have with us also D. B. Lester and A. L. Brannen

SORRIER & BRANNEN.

Cholera!

Hog Cholera, Chicken Cholera, and other diseases of stock and poultry, make you lose money. Can this loss be avoided? The answer is: YES! Give

Bee Dee

STOCK & POULTRY MEDICINE

promptly, when the first symptoms appear. It acts on the liver, and gets it to working freely. A disordered liver causes these (and most other) troubles of stock and poultry.

Price 25c, 50c and $1.00 per can.

"Bee Dee Stock & Poultry Medicine is a splendid cure for liver trouble, roup, chicken cholera and other diseases. P. T. Stowe, Purcell, Okla. 15

Notice.

I have for sale, two mules, and one mare. Will sell cheap for cash or good notes. M. J. McElveen
2 mi south of Brooklet Ga -o

Notice to Debtors and Creditors.

All parties indebted to T. B. Moore of Bulloch county deceased, are requested to come forward and settle same, all parties holding claims against this estate will please present them to me. This March 7th 1913
G W Ellabe, Daisy, Ga.

We are carrying this season largest and most complete line of Base Ball Goods and Fishing tackle. We call your attention to our display that we now have in our show windows.
Groover Bros. & Co.

French Market Coffee Is the National Drink of the South

EVEN when French Market Coffee could be had nowhere but at the old French Market in New Orleans—a hundred years ago—it was widely known.

Andrew Jackson, Henry Clay and the gallants of the old South were enthusiastic lovers of this rare old French coffee. Today the identical, historic French blend is perpetuated by a

Unique Hygienic Roasting Process

and genuine old French Market Coffee is packed in air-tight, hermetically-sealed tins and delivered anywhere in the world in all its freshness and delicious aroma.

In the South, especially, so great is the demand for French Market Coffee that it has become *"The National Drink of the South."*

French Market Coffee Unlike All Others

The smooth, exhilarating quality of French Market Coffee is totally unlike ordinary coffees.

The French Market Mills have the great advantage of the first selection of the best of the Pan-American coffees.

These fine coffees have never been exposed to the injurious effects of a cold northern climate. The berries are rich in everything that goes to make a perfect coffee.

French Market Coffee

Perfect Process of Roasting and Packing

The celebrated French Market Coffee process is quite different from the ordinary roast. It drives out a larger percentage of gums and oils, while retaining and intensifying all the aromatic and beneficial qualities of the coffee bean.

The grinding is done at exactly the right time to hold the full, delicious flavor that has always been such a feature of French Market Coffee.

The market-men of the French Market think nothing of drinking 10 to 15 cups a day of this deliciously aromatic and refreshing beverage.

At Your Grocer's—in Air-Tight Tins

But you must be sure to get the *genuine* with the picture of the French Market on the can.

Try it once, and you'll agree "There is only *one* real old French Market flavor."

French Market Mills
(New Orleans Coffee Co., Ltd. Proprietors)
New Orleans
(77)

WHY Walk Overs?

Not because the quanity sold is the largest of any named shoe—though it is.

Not because they are called for by name in all civilized countries—though they are.

Not because the manufacturers are "Leaders of the World" in shoe making—though they are;

But—because of the wonderful character of the styles and splendid fitting qualities of the models and the conscientious workmanship that have made "Walk Over" Shoes what they are.

Trapnell - Mikell Co.

"The Walk Over People"

STATESBORO, - - GEORGIA.

Local News

Fisherman on the Ogeechee report some catches of fine Shad since the waters began to get back in the banks of the streams.

JUST ARRIVED—Seed Peas, Velvet Beans, Sorghum, German Millets, North Carolina and Spanish Peanuts. See us before buying. We will save you money.
McDOUGALD, OUTLAND & Co.
2t 4 9

The cool Northeast wind that has been blowing for a day or two this week has made the young crops look sick.

Col. F. H. Saffold of Swainsboro was in town for a short time Saturday.

Mr. C. B. Aarons of Aaron, went down to Savannah Tuesday

STRAYED.—One white spotted cow and yearling calf white spotted marked crop and two splits in right ear, under square in left ear, liberal reward will be paid.
R. L. Fields
Aaron, Ga.

Superintendents, D. N. Bacot, of the Savannah & Statesboro Railway was a deligate of the Southern Drainage Congress in Savannah last week.

Messrs Perry Kennedy, F. E. Field and W. D. Davis formed a fishing party at Kennedy's Mill near Millville the early part of the week.

Mr. E. C. Oliver is preparing to put in a new front to his store on East Main St.

Mrs. Dell Anderson has been quite sickfor the past day or two.

Mr. Willie Green has been quite sick with rheumatism confined in the Statesboro sanitarium for the past week or two.

One price plain figures.
adv The Racket Store

Messrs R. A. Chester and John A. Adams made a trip to Eden, Ga., this week.

JUST ARRIVED—Seed Peas, Velvet Beans, Sorghum, German Millett, North Carolina and Spanish Peanuts. See us before you buy. We will save you money.
McDOUGALD, OUTLAND & Co.
2t 4 9

Owing to the burning of a trestle over the Ohoopee river near Adrian Sunday morning traffic on the Central of Georgia was delayed with delayed schedules for two days.

Bring us your chickens and eggs
adv Racket Store.

The people of Brooklet are agetating a board of trade. It looks like Statesboro might think of something of this sort once in a while.

We are agent for Standard patterns.
adv The Racket Store

At a meeting of Creditors held in Savannah Wednesday, the firm of T. H. & L. R. Anderson was adjudicated as bankrupts and Judge S. L. Moore was appointed trustee.

Mr. E. L. Smith spent the day in Savannah Tuesday.

May Manton shoes for Ladies, Beacon shoes for Men come, and see the new styles for spring and summer.
adv The Racket Store

Solictor General, R. Lee Moore, went up to Swainsboro Tuesday to get ready for Superior court which convenes there Mouday.

Making Tnings on the Farm

A Screven county boy made last year one hundred and seventy bushels of corn on one acre. A Bulloch county boy made about one hundred bushels.

This shows what can be done in this section. Last year the people of George paid out for food stuffs about fifty millions of dollars. Nearly all this money could have been saved by the farmers of the state. But they will buy corn, oats, meat, peas' hay and all such things. Why not make less cotton and more grub? The people of the towns must eat. The farmer has a monopoply on the food suply.

The man in town must buy it. Suppose you try to raise more corn, more peas, more hay, more meat, more chickens etc. You can sell them. Teh town people must have them, and the things you make are selling higher than ever before. A man can take ten acres of land and work like he has to work in town, and get rich on it. The question is will you do it?

Take Notice!

Strayed from my place on Mar. 28th, one large Jersey cow and heifer yearling, marked swallow fork in one ear split and underbit in other ear; Cow has tips of horns sawed off. Any information will be gladly rewarded.
MRS. J. J. GROOVER.
Statesboro, R. F. D.

HOUSEWIFES TO BLAME, IS SAID

Philadelphia—Failure of the American housewife to buy to the best advantage is partly responsible for the high cost of livins, according to Mrs. Julia Heath of New York, president of the Housewives League, who spoke today before the annual meeting of the Academy of Political science. It is the duth of the woman to spend what her husband produces, in a way to obtain the greatest and most lasting benefits, she said. "American housewives have not been using this. They found that they could not do it singly, and alone. By combining they already have accomplished wonders and willaccomplish more.

Mrs. Heath also said that part of the high cost of living was due to women buying in packages, instead of in bulk.

The consumer pays the cost of the package and the extra cost of handling, she said.

Full stock of feed of all kinds lowest market prices given on cotton seed meal and hulls and other grain and feed. Can give you some inside prices on flour.
E. A. Smith Grain Co.

Strayed

From my place five miles south of Register one black female hog about Febru ary 1st has pigs where- ever she may be marked swallow fork and upper bit in one ear crop and under bit in the other one sow three pig some where about the same time as other but not together marked two splits in each ear liberal reward for information of either or both
H. D. Akins.

MONEY TO LEND

On Bulloch Farms

AT LOW INTEREST

NO DELAY—Applications closed in 10 to 20 days. I will be in Statesboro Mondays, Tuesdays, and Wednesdays of the first an third weeks of each month at JAECKEL HOTEL. Write me at Cochran, Georgia.

A. C. ADAMS.

Hes Cured Worst Cases and You Can Try It at Our Risk.

Yes, try Zemo. That's all you need to do to get rid of the worst case of eczema. You take no chance. It is a experiment. Zemo is positively guaranteed to stop itching, rash, raw, bleeding eczema, make a pimpled face south and clean. Zemo is a wonder sinks in, vanishes, leaves no evidence, doesn't stick, no grease, just a pure, clean wonderful liquid and it cures. This is guaranteed. Zemo is put up by the E. W. Rose Medicine Co., St. Louis, Mo., and sold by all druggists throughout America, and in Statesboro by the W. H. Ellis Co, Drug Store.

CRAWFORD & COMPANY

508 Reynolds Street **Cash Buyers** Augusta, Georgia.

Dry Hides, Green Hides, Furs, Wool, Beeswax, Tallow, Otter skins and Mink skins

Ship us Your Chickens, Eggs and Coutry Produce.
Ship us your Dressed Hogs

WE SELL COW PEAS.
Write For Prices

IT IS AS EASY TO TRADE WITH US AS IF YOU LIVED RIGHT NEXT TO OUR STORE.

Goods ordered by long distance telephone can be shipped the same day by Parcels Post. Delivery made at once by Uncle Sam. The Parcels Post brings us directly to your door. Our spring stock is unsurpassed. We were never better equipped to supply your wants than now. Every suit of clothes bears our guarantee as well as that of the makers.

A Good Suit For $10. A Better One For $20. And The Best For $45.
Fit And Quality Guaranteed

For Dress Occasions
We carry a complete stock of neckties, shirts and other things that a man needs to make a good appearance.

For The
We of durable best pants

Boys
fer an unlimited stock of the most clothes that can be bought. The quality. Prices $3. to $10 Extra 50c. to $3.

In Hats
We carry the standard makes $2. to $6. Our Straw Hat line is most complete $1. to $6. Panamas and Bankoks in any style.

For Summer Comfor
Of course we prefer to have y by mail or phone will be prom calls for clothes, and we are rea in stock as large as 58, and ext

t Lightweight Socks And Thin Underwear
ou call and make your personal selections, but orders taken ptly filled by our experiencened clerks. The spring season dy to supply you. We are the friend of the big man. Coats ra tronsers of 64 waist measure.

JONES, PAR NELLE LEE & COMPANY
19 Broughton Street West Long Distance Phone No. 271 Savannah, Georgia.

ANNOUNCEMENT

—OF—

The Statesboro News

Popularity Voting Contest

$750 PLAYER PIANO TO BE GIVEN AWAY FREE

To Be On Display In A Few Days

REMARKABLE OFFER

By special arrangement with The Seminole Piano Co., we offer every Lady, during the life of this contest, the opportunity to secure this beautiful $750.00 Piano Player absolutely FREE. This Piano Player will be an addition to any home, and brings the very latest music, as well as the work of the Old Masters, to you. Read the directions fully. A little easy work, and a chance to win a prize of which you may be justly proud, and take a great deal of pleasure in for the rest of your life.

Don't Miss This Offer

Conditions THIS contest is free for every lady, single or married, to enter. It cost nothing to enter, and does not cost you a cent to win. All the News asks is the hearty co-operation of its friends and readers to make this contest an enthusiastic and friendly struggle or leadership. To become a contestant, or to nominate some lady as a candidate, just cut out the nomination coupon printed below, and fill in the name. of the lady whom you wish to enter as a contestant, with the address written plainly; or if you do not have a nomination coupon, send in the name and address of the lady you wish to enter. The name of the nominator will not be divulged.

WHO CAN ENTER OR VOTE—No employe of The News or immediat relative of theirs, will be allowed to enter this contest either as nominee or voter

THE JUDGES—The total count of votes will be made by a committee of three promieent business, who will be absolutely disinterested parties. The committee will be announced later.

IN CASE OF A TIE—If any prize should be tied for by two or more contestants, prize shall be drawn for by those tieing

NOW THE TIME—The contest begins Friday March 28th, the time to enter IS NOW Get in the race for an early start.

THE CLOSING DATE—The contest closes Friday May 16th, at 3:00 o'clock P. M.

RULES AND REGULATIONS. Rule 1—All money obtained by the contestants shall be turned over to the contest manager.

Rule 2—Contest manager's signature must be affixed to all votes before they are of value in the contest.

Rule 3—Votes cannot be bought or exchanged. The contest will be run on a fair and square basis for all. Votes can only be obtained by securing subscriptions to The News, getting renewals, collecting back subscriptions, or by cutting the nomination or free vote certificate out of each issue. Each contestant allowed one nomination coupon giving one thousand votes.

Rule 4—All votes must be in the ballot box each week Tuesday of each week by 5 p. m.

Rule 5—No votes will be allowed on subscriptions held out more than one week after being secured by contestant. Subsbriptions must be turned in promptly, together with the money collected for them. Votes will be issued when money is received, but the contestant may retain these votes and cast them when they wish.

Rule 6—Nominators and contestants in the News contest must agree to accept all rules and conditions.

Rule 7—The right is reserved to reject any name of contestants for a cause, also alter these rules if occasion demands.

Rule 8—Any question arising between the contestants will be determined by the contest manager, and his decission will be final.

NOMINATION COUPON

When this Coupon is properly filled out and sent to The News office it enters the lady as a contestant in this contest. This coupon gives the lady 1000 votes. This blank need not be sent in but once.

Miss or Mrs. .....

Address .....

Nominated by .....

Address .....

Under no circumstances will nominators name be divulged.

Schedule of Votes

One year 1,000 votes, Two years 2,500, Three years 4,000 votes, Four years 5,500 votes. Five years 10,000 votes.

WANTED Every young lady to know that for a little effort on their part for 8 weeks, begining March 28th, there will be a $750.00 piano given away to them absolutely free. The piano is to be given the lady getting the largest number of votes during the life of our Popularity Voting Contest. The prize, a $750 00 Seminole Player Piano is well worth your best efforts.

For full information regarding this GREAT POPULARITY CONTEST, Write or call,

CONTEST MANAGER Statesboro News

Statesboro, : : : : Georgia.

Conducted by United Contest Advertising Co., of Jacksonville, Fla.

SOME FACTS ABOUT SEAWEED

Great Variety of Use Found for It in Various Parts of the World.

Some interesting facts about seaweeds which are used as food or for producing vegetable gelatines or glues are brought out by Messrs. Perrot and Gatin in the French Oceanographic institute. Seaweeds are not much used in Europe except for alkalies or iodine preparation. In the north coast regions of Brittany the seaweed is used by the peasants as a manure upon the fields. Medical uses can be mentioned, and the variety called Iceland moss is collected in Brittany to a considerable extent, this reaching twenty tons of dry seaweed in 1904. One variety of seaweed is a very good vermifuge, and is extensively used for this purpose in Corsica. On account of the iodine which they contain some seaweeds are remedies against goitre and scrofula. As to food uses, this seems to be limited to the Brittany region, and only the poorer population consumes it. Although limited in Europe, the use of seaweeds as food is widespread in the extreme Orient. In Japan edible seaweed is prepared in a number of ways, and it is much cultivated. Iodine is not manufactured in that country at present. One use is for preparing agar-agar, gelose and vegetable glue. Seeing that the gelatines from this source are exempt from nutritious, the authors explain the extensive use by the manner of living, and as the populations consume great quantities of fish and rice it is thought that the gelatinous substances aid in digestion and in the intestinal functions. It is valuable for alimentation and export.—Scientific American.

SHE HAD A GOOD REASON

Maiden Lady Explains Why She Intends to Visit a Chiropodist.

She was a dear, old-fashioned, modest, simple maiden lady. So that, when she announced the fact that she thought of paying a chiropodist a visit, her great friend was duly astonished.

"I didn't know you suffered from corns," remarked the latter, when the news was first broken to her.

"I don't," remarked the old lady, mildly, albeit, firmly; neither am I afflicted with bunions, chilblains, nor any other pains in the feet."

Her friend gazed at her with growing consternation.

"Then, my dear," she remonstrated gently, "what on earth do you want to visit a chiropodist for?"

The little lady's cheeks blushed a delicate pink as she leant forward, laid one mittened hand on her interrogator's arm, and whispered:

"It's this way, my dear. I do so want to be able to boast that at least once in my life I had a man at my feet!"

To Clean a Piano Case.

Use a bottle of olive oil, a bottle of alcohol, some new or perfectly clean Canton flannel, a perfectly clean chamois leather and a basin of water.

1. Wet a small piece of the flannel and drop on it a few drops of oil.

2. Rub with the wet flannel, a small section of the case at a time, and immediately rub it thoroughly with a dry piece of the flannel, before proceeding to a fresh section.

3. Polish finally with the chamois or a fresh piece of the flannel. Rub with the grain of the wood, and breathe on it occasionally to help remove any oiliness that may remain. A very little flour rubbed with the grain of the wood will also help to remove oiliness, but its use should not be necessary.

4. Wash the piano keys with a corner of the flannel wet with alcohol. Be careful, however, to avoid touching the keys with the alcohol, as it will ruin the varnish.

Nature Fake?

Cats are not usually fond of wet feet, but there is a big yellow one in the town of Winthrop who is more fond of frog's legs than he is afraid of the water. At that time in the season when the frogs begin to announce that spring is here, Buster may be seen wending his way to the frog pond back of the house in search of his favorite dainty. A convenient board acting as a raft, he has been seen some distance from the shore watching for the unsuspecting froggie. In case no raft is at hand he will dive in bodily rather than lose his dinner. He often brings his victim to the house, coming in dripping wet from his plunge. He has never been taught to do this, but took it up of his own free will. Perhaps Buster is the incarnation of some dead and gone aristocrat. Who knows?—Lewiston Journal.

Waiting for an Answer.

We asked some months ago whether paper collars are still worn. No one vouchsafed to answer. It is our impression that the celluloid drove out the paper. We well remember the paper collar and the paper dicky. Cool Burgess used to sing of Hildebrand Montrose:

He parts his hair with extreme care
And chalks his paper collars.

But the paper collar once worn was an accomplished fact, something to be forgotten; while the celluloid, like the enameled steel collar of the Civil war period, can be cleansed. The steel collar was at regular intervals retreated by use of a tooth brush.—Boston Herald.

PUBLIC INTEREST IN SPORTS

It Is the Spectacular in Athletics Which Makes Games Popular With the People.

If interest in athletics were confined to athletes, the value of athletics would be lessened about 99 per cent. The only way to rouse public interest in athletic sports is by their spectacular character.

The value of football lies in the ten thousand prairie organizations which train a hundred thousand boys in nerve and team work each year. But these prairie teams would not exist if the great college teams did not give thrilling spectacles each fall. These great matches keep up that keen public interest without which football would be forgotten.

The same is true of baseball. Every lad swatting balls in a vacant lot models his play on that of some big league hero and dreams of himself in that hero's place on the diamond.

A sport which is only a spectacle would not be worth much. But a sport which has no exhibition value never gets beyond a small circle. If America ever finds a winter game to take the place which baseball holds in summer and football in autumn, it will be a game which rivals these great sports in thrilling spectacular appeal.

GETS WOMEN'S LAW CASES

Modesty Keeps Some From Going to Men, Says New Zealand Practitioner.

A woman who practices as a lawyer in New Zealand has been induced, in connection with the bar's disapproval of the admission of women to the Inns of Courts, to narrate her experiences of forensic life.

"My clients," she says, "are principally women, but my services are sought by some men. Matrimonial and separation cases have, in the main, claimed my attention." Mrs. De Costa is convinced that without her services many a case would never have been dealt with.

"The woman, in many instances, prefers to suffer in silence rather than unfold her story to a man solicitor, however sympathetic he may be," she says.

Does this not support the contention that, if women were allowed to practice at the bar in England they would be engaged principally in the delicate cases in which their appearance would place their men opponents, as well as judges and juries, under a feeling of restraint which would interfere with the proper administration of the law?

Where Fashion Is Individual.

The fashion in Klangsu province, China, is whatever one wants. Every man wears what is right in his own eyes. A panama goes jauntily down the street followed by a fur covered brim cap. Felt hats of scarlet and verdigris green follow along with grays and browns that really do the amateur hatters credit. Eskimo top capes, a few derby hats and the smart military uniforms give the streets a piquancy that was missed formerly in the monotonous China blue crowds. Of all the notices posted on the city gate the one that attracts the most attention is the fashion plate that has been exhibited for weeks. It displays two or three of the typical "western" suits. There are the "swallow tailed" and the low front frock for evening functions. There one finds the plaited skirts recommended for the women. The silk or "stovepipe" hat has its corner with the other felts.

"Tramp's" Advice on Care of Feet.

A "tramp" writes: "Bathe your feet as often as you can. Before retiring give them a good soak in hot water, with salt in it. For untoughened feet, use a boot not too tight, with a thick sole, a low heel, and wear two pairs of stockings. Each day, before starting—and during the day if needful—apply vaseline or tallow very freely to any parts that chafe. Little pads of cotton carrying vaseline, tucked between troublesome toes or plastered on the surface of the foot anywhere that there is trouble, simply work wonders. Starting with soft muscles and tender feet, the writer has walked hundreds of rough miles without a particle of distress in the feet—simply because they were given good care."

Surgery and Crime.

Surgical treatment to turn a confirmed criminal into a useful citizen received a bad setback in a case where a great apparent change after such an operation led to the pardon of the remade man. His release was followed by a series of burglaries which necessitated his return to durance vile. Perhaps one of the reforms to come will be the better protection of society from theory and experiment connected with the criminal classes. So far, the experiments made to prove that morality is merely a matter of physiology have not been brilliantly successful.—Baltimore American.

His Elaborate Dinner.

It was in the grillroom of a local cafe, and two visitors took seats at a table in the corner. "I am as hungry as a bear, and I am going to order an elaborate dinner," one of them was heard to remark. Everybody listened to hear just what his dinner consisted of, having visions of terrapin, pate de fois gras, and, maybe, fresh strawberries. After carefully scanning the menu and looking at the price list he said something to the waiter in a low voice, who answered, "Ham and eggs, suh? Certainly, suh."—Indianapolis News.

RIGHT TO PLACE IN HISTORY

Young German Discovered Error in Constitution That Had Hitherto Evaded All.

An error, so patent as to be termed glaring, has existed in the very first sentence of the Constitution of the United States since its adoption, undetected, as far as can be ascertained, by lawyers or rhetoricians. Strange to say, the error was only exposed by a foreigner applying for citizenship, whose ability to understand this foundation stone of our givernment was being called into judicial question.

A young German, who, five years ago, had taken out his "first papers"—that is, declared his intention to become an American citizen—was recently taking out his "final papers" in a court of the District. One of the essential steps in this procedure is the examination of the applicant by the judge as to his knowledge of the Constitution. The form of the question is, by immemorial custom, as follows:

"Have you read the Constitution of the United States, and, if so, do you understand it?"

In this instance the young German, to the astonishment of the examining judge, replied:

"Yes, your honor, and I think the men who wrote it did not know how to write correct English. The very first sentence is defective."

"What do you mean?" queried the judge, bewildered by this foreign attack upon the bulwark of our liberties.

"Why," replied the German, "the first sentence says: 'We, the people of the United States, in order to form a more perfect Union.' Now, according to the best, or indeed, any authority, the word 'perfect' means something that is by its very naturg superlative; it cannot be improved upon. How, then, could the people of the United States form a more perfect Union? If it was perfect before, they could add nothing to increase its perfection. It might be made more effective or more binding, but certainly not more perfect!"

The young German got his papers without more ado.

Standardization.

Standardization is not by any means the new and revolutionary thing that efficiency engineers and scientific management fakers would have you believe. Standardization is, in fact, as old as the hills.

Take wheels—buggy wheels, for example. They are all the same standard size, and they are painted in just a few standard colors. When a buggy wheel breaks, you don't have to get one made to order. You replace it at any shop—it's standard size.

All circus rings, the world over, are precisely the same diameter to an inch, no matter what may be the size of the tent itself. Thus the circus rider knows the angle at which he must lean—the angle of safety in Oshkosh is the angle of safety in Copenhagen.

Ladders are standardized. The hod carrier, with his heavy load, need never watch his step—for every step, or rung, on a builder's ladder is seven inches.

Altered His Idea.

Wrote Tomkins, the novelist:

"Woman is indeed a bright and beautiful creature. Where she is there is a paradise; where she is not there is a desert. Her smile inspires love, and raises human nature nearer to the immortal source of its being. She is the ladder by which we climb from earth to heaven. She is the practical teacher of mankind, and the world would be a void without her. Man is a wreck."

He left off just here, and went home and found that dinner wouldn't be ready for another hour yet; and the neighbors say his wife and he went at it so much that his left eye is in a sling, and he's been compelled to wear a wig till his hair grows.

A poem in six cantos, commencing "Woman is a wretch," is now in the press, and will shortly be published. Rumor whispers that the author is Tomkins.

Roumanian Tobacco.

Roumania, the dark horse of the Balkans, may be said to have been wafted into good government on a cloud of tobacco smoke. For it was the tobacco monopoly established by the degenerate ruler Couza that brought about his compulsory abdication. Every Roumanian smokes, and Couza came up against a national habit—with the usual result. It was in 1866 that the present ruler, Prince Charles of Hohenzollern-Sigmaringen, was invited, in the teeth of the concert of Europe and the sultan, to become Couza's successor, and nothing finer ever happened to Roumania—except its queen, "Carmen Sylva." But the good fortune of Roumania is also due to Bismarck, who counseled the young prince to accept the offered throne, remarking: "If you fail you will at any rate have a pleasant reminiscence for the rest of your life."

From the Depths.

A widely known New York producer received a letter from a young woman in a small town in Pennsylvania last week in which she told of a play she had written.

"It is a play of the underworld," she wrote. "I notice by the papers that underworld dramas are in high favor now. Wouldn't you like to see it?"

The producer replied that he'd be glad to look the play over. When he received it he opened the package and settled back in his easy chair to have a look at the underworld drama.

He found it a story of a murder in a coal mine.

DECIDE TO GO TO DALLAS APRIL 28-MAY 1

Dallas will do honor to the cotton growers of the entire South, April 28 to May 1. This is to be a record-breaking convention that will emphasize to the world the fact that the movement for 15c cotton is the development of an economic principle that must be reckoned with. Aside from contact with prominent people concerned in the cotton growth industry of the Southland, the trip will be worth the time and money of any man. Decide to see Dallas, the bustling, thriving city of the Southwest, with its mammoth commercial and manufacturing concerns, its million dollar hotels, magnificent "sky-scrapers," miles of macadamized streets, and more than a hundred thousand people waiting to give you a welcome, April 28 to May 1.

Fifteen-cent cotton and freedom! The world recognizes that this is a principle that must be reckoned with in the future. It realizes that the movement inaugurated by the Southern States Cotton Corporation having for its object a stable price for cotton, means a dependable market system for the future. The South will show her patriotism in a mammoth rally, Dallas, April 28 to May 1.

Ask your railroad agent today about the low rates to Dallas, account the big Cotton Growers' rally to be held April 28 to May 1.

The Cotton Convention, at Dallas, April 28 to May 1, will not only launch the campaign for 15 cent cotton with renewed vigor for the coming season, but will place before the world a plan worked out to maintain a dependable basis for our product that will largely relieve it of the element of guesswork in marketing. This convention will be held at Fair Park coliseum four days, commencing April 28, and promises to have a record-breaking attendance. Low rates on railroads.

All Texas will do honor to the Cotton Growers of the South at the Cotton Growers' rally, Dallas, April 28 to May 1. This convention will doubtless establish a new standard in the cotton growing industry, and should be attended by every man who is concerned in the best interests of the South.

A world-demanded utility is entitled to a stable valuation. Fifteen cents for your cotton. Attend the Cotton Growers' convention, Dallas, April 28 to May 1, and help make it a reality.

What

a great improvement would be made in the condition of horses and other animals if just the proper remedy were used when they became ill or injured. If your horse could talk he would tell you not to use an external remedy containing alcohol because it stings and burns his flesh terribly. Some liniments have alcohol and other fiery ingredents which only inflame the skin and tissue and does not strike down where the pain lies. Beware of such liniments. The great humane, quick-action remedy is **Mexican Mustang Liniment.** Made of oils, without a drop of alcohol or other torturing element, it soaks straight to the bone and muscle. It soothes the wounded parts and is comforting while the healing work is progressing. Mexican Mustang Liniment is what you want because it

Makes

your work lighter, saves your livestock from suffering and keeps them in trim for work. For all forms of Lameness, Strains, Bruises, Cuts, Burns, Galls and harness sores in animals, it is safe and prompt and does not promise what it cannot perform. Mustang Liniment has been doing its wonderful healing work for 65 years. The amount of money it has saved livestock owners is incalculable. One man writes that he was about to kill his valuable horse because badly injured but used Mustang Liniment mada him well again. A Veterinary tells us he has used Mustang Liniment fifteen years and found it best liniment for cuts, strains, etc. And many others are euthusiatic friends of this tried and true remedy. Now you know just what makes

Horses so Happy

THE BEST SEED OFFER EVER MADE FOR FIFTEEN CENTS.

We send you postpaid 1-2 pound Alexander's New Extra Early Prolific Big Boll Cotton seed and our special 1913 price list of the southern states Staple seeds and plants. This is the newest and best improvement in cotton. Its without a rival and is obtainable from us. This is cotton has made 4 to pounds of seed cotton per row. We make this offer at actual cost in order to introduce it immediately to every farmer in the south, and also to prove that Alexander's seed is always in the lead.

ALEXANDER SEED COMPANY. 908 Broad Street, Augusta, Ga.

Subscribe For The News

$1 Per Year

TO OUR COUNTRY FRIENDS

We take this opportuniy to invite you to call on us when in Savannah, where you will always find a cordial welcome, and where your wants in our line will have prompt attention.

We are now prepared to assure our friends that we can make prompt shipments by first express leaving the city and will spare no pains in giving you a prompt service.

Star Supply Company

Dealers in

NEAR BEER, ETC.

328 West Broad Street Savannah, Georgia

RIVAL OF THE GREAT BARD

Stratford-on-Avon's Claims to Distinction Not Alone Due to Shakespeare.

Famous men whose names lend distinction to the places of their birth must look to their laurels. At any moment these may be snatched from them by contemporary heroes. A letter found among the papers of Mary Russell Mitford tells of a case in point.

The writer had just made a visit to Stratford-on-Avon. While visiting at an inn there he fell into conversation with a farm-hand about Shakespeare.

"'E warn't born in Henley street," said the native.

"Where then?" said the visitor.

"By the river."

"Who told you that?"

"Why, Jahn Cooper."

After a pause, the man remarked, in a tone of grave conviction, "Ah, zur, there's another wonderful feller!"

"Who?"

"Why, Jahn Cooper, I tell 'ee."

The visitor inquired what great deeds John Cooper had done.

"Done?" said the farmer, sitting back and slapping his knee. "Done?" he repeated, in a voice of thunder. "Why, zur, I'll tell 'ee."

He leaned forward impressive, and looked straight into the stranger's eyes.

"I'll tell 'ee: 'e's lived 'ere in this town for ninety year as man and boy, and 'e's never had the toothache, and never lost wan!"—Youth's Companion.

LIVES UP TO REPUTATION

Mary Knew How to Work, Wasn't Afraid to Work, but Was Independent.

Mary's written references were excellent and the employment agent piled up praises. She knew how to work, and she wasn't afraid to work. But she was independent, she wouldn't hide that. Every bit of work that fell to her legitimately was performed thoroughly, but not one hand's turn would she do to help a fellow-servant along; the mistress must take that into consideration. The mistress did. She said that that was no objection.

On the first day in her new home Mary lived up to her reputation. Also, she lived up to it later in the evening. She was requested to wind a big hall clock. It was a fourteen-day clock, and it took twenty-eight turns of the key to wind it. Mary turned the key fourteen times.

"That's not enough," said her mistress. "Why don't you finish?"

"Because there may be another girl on this job next week," said Mary, "and I'm not going to do her work for her."

Physicians Often Blamable.

"It is a most unfortunate thing," says the North American Journal of Homeopathy, "that the moral degeneration to which every drug habitue almost inevitably comes is a sin that almost always lies at the door of some medical adviser. Few patients live so far from the doctor as to warrant him leaving a supply of morphine tablets for them to take 'if an attack comes on.' The practice of medicine seems to be summed up in the prescription of opiates in the case of some physicians. It is better to wear out the medicine case and let the hypodermic rust out then vice versa. Of course, we know that the hypodermic should not rust and that the medicine case cannot; but our readers are bright enough to read between the lines."

Shrewd Patient.

A doctor who had been attending an old farmer for a fortnight or so pronounced the patient so much improved that it would be unnecessary for him to call again professionally.

Next day the medico was not a little astonished to find the ex-patient in the surgery with a half-consumed bottle of medicine in his hand.

"I thought, doctor, as you said that I was all right again, that I needn't finish t'bottle, so I've brought it back, as it'll happen come in handy for some other badly (sick) body that's got t'same complaint as I had. And you'll likely knock something off my bill, seeing that I've only supped half of it." Thus showing a shrewd saving turn on the convalescent's part.

Youthful Definitions.

In order to give his scholars a firm grip of original composition, a schoolmaster believes in the value of what he calls "an exercise in framing definitions." After illustrating what was wanted, he set the little boys to write one-sentence definitions of "boy" and "girl." Here are a few of the ideas evoked: "A boy is made of a lot of bones with flesh put round them." "A girl is nearly the same, but we do not cut her hair." "A boy is born a baby." "A girl is only ribs out of a man's body." "A girl is God's sheep." "A boy is a ordinary creature made out of dust, and so is a girl."

Against His Grain.

The man whose corn had just been trod upon hopped about on one foot, nursing the other in his palms.

"What's the matter?" queried an innocent bystander. "Some one walk on your foot?"

"No, you simpleton," replied the suffering one, fastening a gaze of unutterable scorn upon his questioner, "a 500-pound hog, with an insatiable appetite for corn, merely grazed mine in passing."

And he restored his aching foot to the pavement and went limping on his way.

MADE LIFE A TRAGEDY

WOMAN'S SUFFERING WHEN SHE HAS TO ADOPT GLASSES.

Everything Seems Changed for the Worse, and Her Consolations Are Few—Sly Scrutiny a Thing of the Past.

I wear glasses! It's positively tragic, I look so wise and owl-like. It was bad enough to have an intellectual nose, but with intellectual eyes as well I am hopeless. None but insignificant men like wise-looking women. Be capable, but look incapable if you want to be a success. These little windows to my soul reveal what I for so long have attempted to conceal. How shall I ever adjust myself to this reorientation is a problem.

With a coy upward glance at my next to best young man, who is tall, I meet the top of my glasses instead of two fond eyes and feel foolish; with a coquettish side glance I strike a wide reflection and feel awkward. I will have to get a short man so I can look straight ahead; but I don't like short men.

A sly scrutiny of my neighbor's gown is no longer possible. I must turn and boldly stare or remain absolutely ignorant whether the embroidery is hand or machine made. Never, never more will I see with my shoulders. My head will bob up and down, to the right and to the deft, but goodby to the sly-sneaky glance with which one takes in a roomful and yet remains poised and unconscious.

The week under belladonna, when all was dim and blurred, brought with it a realization of what actual blindness must be and a resolution to read to those unfortunate creatures so afflicted when my own sight was restored.

How my letters piled up during that week! Mother kindly offered to read them to me, but I didn't think it nice to have other people's letters read. Just fancy Mother reading aloud, "Sweetheart, what magic spell have you cast about me? I live in a dream and I tread on air," or "Madam, kindly send us your check for $95 for the gown purchased two months ago," and you had only owned up to fifty! No, it certainly is not the proper thing to have letters read to you.

The one consolation for that belladonna week was that I had all the mending and darning done without a murmur. The family thought it strange that I could find all those rents and holes in my garments with such poor sight, but I said my sense of touch was becoming accentuated.

For a few days I thought I was getting good looking. My complexion took on a soft, velvety appearance and I was beginning to beam like a beauty and have an aggravatingly self-satisfied air; but when I put on my glasses, which magnify about five times, I rushed to mother and asked her if she was sure I hadn't the smallpox, everything looked so big and people seemed so coarse with large hands and feet. I wouldn't take some lovely shoes I had ordered because they made my foot look so large; but while I was looking down at them my glasses fell off and the foot returned to its normal size, so I consented to accept them. Now in purchasing pearls, diamonds and such I always remove my glasses.—Exchange.

Rescue From Electric Shock.

In dealing with persons suffering from electrical shock, if the victim remains in contact with the circuit his body must not be touched by the rescuer, but the latter may pull him out of contact by hauling on the clothing, or he may take off his own coat, insert his hand in the sleeve and then handle the victim with little or no risk.

Almost any article of clothing or material may be used, provided it is dry and of moderate thickness. Dr. Morton points out that death from electrical shock is only an apparent death at first, and that there is practically always a time during which it is possible to resuscitate the victim by artificial respiration.—The Lancet.

Indians to Build Model Village.

When the Indians of the Queen Charlotte Islands have already a national reputation for enterprise the Skidegates, whose village lies at the south end of Graham Island, have in view the most ambitious undertaking of the tribe yet. In the coming year they will install an electrical system furnishing power to their industrial enterprises.

They will put in a modern sewer system, water works and also fire-fighting apparatus.

The Skidegates are chiefly famous for their band, which has the reputation of being the best Indian band in either Canada or the United States.—Vancouver Sun.

Power of Smell.

If, when you went to school as a child, you carried a tin lunch box which often contained, let us say, some gingerbread and sandwiches and perhaps an apple, it is worth while to take a sniff at such a box again, now It is surprising how this simple experiment may recall the patter of long-forgotten feet and the memory of childish voices that startle over the long lapse of years.

These flashes of memory aided by smell are wonderful. Through smell we achieve a sense of the past; the secret members of the mind are aroused to life and memory. What a pity that we waste this talent!

PUBLIC INTEREST IN SPORTS

It is the Spectacular in Athletics Which Makes Games Popular With the People.

If interest in athletics were confined to athletes, the value of athletics would be lessened about 99 per cent. The only way to rouse public interest in athletic sports is by their spectacular character.

The value of football lies in the ten thousand prairie organizations which train a hundred thousand boys in nerve and team work each year. But these prairie teams would not exist if the great college teams did not give thrilling spectacles each fall. These great matches keep up that keen public interest without which football would be forgotten.

The same is true of baseball. Every lad swatting balls in a vacant lot models his play on that of some big league hero and dreams of himself in that hero's place on the diamond.

A sport which is only a spectacle would not be worth much. But a sport which has no exhibition value never gets beyond a small circle. If America ever finds a winter game to take the place which baseball holds in summer and football in autumn, it will be a game which rivals these great sports in thrilling spectacular appeal.

GETS WOMEN'S LAW CASES

Modesty Keeps Some From Going to Men, Says New Zealand Practitioner.

A woman who practices as a lawyer in New Zealand has been induced, in connection with the bar's disapproval of the admission of women to the Inns of Courts, to narrate her experiences of forensic life.

"My clients," she says, "are principally women, but my services are sought by some men. Matrimonial and separation cases have, in the main, claimed my attention." Mrs. De Costa is convinced that without her services many a case would never have been dealt with.

"The woman, in many instances, prefers to suffer in silence rather than unfold her story to a man solicitor, however sympathetic he may be," she says.

Does this not support the contention that, if women were allowed to practice at the bar in England they would be engaged principally in the delicate cases in which their appearance would place their men opponents, as well as judges and juries, under a feeling of restraint which would interfere with the proper administration of the law?

Where Fashion Is Individual.

The fashion in Kiangsu province, China, is whatever one wants. Every man wears what is right in his own eyes. A panama goes jauntily down the street followed by a fur covered brim cap. Felt hats of scarlet and verdigris green follow along with grays and browns that really do the amateur hatters credit. Eskimo top capes, a few derby hats and the smart military uniforms give the streets a piquancy that was missed formerly in the monotonous China blue crowds. Of all the notices posted on the city gate the one that attracts the most attention is the fashion plate that has been exhibited for weeks. It displays two or three of the typical "western" suits. There are the "swallow tailed" and the low front frock for evening functions. There one finds the plaited skirts recommended for the women. The silk or "stovepipe" hat has its corner with the other felts.

"Tramp's" Advice on Care of Feet.

A "tramp" writes: "Bathe your feet as often as you can. Before retiring give them a good soak in hot water with salt in it. For untoughened feet use a boot not too tight, with a thick sole, a low heel, and wear two pairs of stockings. Each day, before starting—and during the day if needful—apply vaseline or tallow very freely to any parts that chafe. Little pads of cotton carrying vaseline, tucked between troublesome toes or plastered on the surface of the foot anywhere that there is trouble. simply work wonders. Starting with soft muscles and tender feet, the writer has walked hundreds of rough miles without a particle of distress in the feet—simply because they were given good care."

Surgery and Crime.

Surgical treatment to turn a confirmed criminal into a useful citizen received a bad setback in a case where a great apparent change after such an operation led to the pardon of the remade man. His release was followed by a series of burglaries which necessitated his return to durance vile. Perhaps one of the reforms to come will be the better protection of society from theory and experiment connected with the criminal classes. So far, the experiments made to prove that morality is merely a matter of physiology have not been brilliantly successful.—Baltimore American.

His Elaborate Dinner.

It was in the grillroom of a local cafe, and two visitors took seats at a table in the corner. "I am as hungry as a bear, and I am going to order an elaborate dinner," one of them was heard to remark. Everybody listened to hear just what his dinner consisted of, having visions of terrapin, pate de fois gras, and, maybe, fresh strawberries. After carefully scanning the menu and looking at the price list he said something to the waiter in a low voice, who answered. "Ham and eggs, suh? Certainly, suh."—Indianapolis News.

ANNOUNCEMENT!

Our new spring stock of merchandise has arrived, and is now ready for inspection. They were selected by our experienced buyers, and will conform in both quality and price with your wants. We are prepared to take care of your needs and invite a visit from you.

Ladies and Gents' Furnishings, Dry Goods, Notions, Shoes, Millinery, Etc.

Our line includes

Kirschbaum Clothes, Edwin Clapp and Packard Shoes, and Stetson Hats for Gentlemen.

Krippendorf Shoes for Ladies and a General Line of Ready-to-Wear for Ladies and Children.

By reason of our having conducted a most successful special sale in December, which cleaned out every department of our stock, our customers may feel assured that they will find in our shelves only fresh, uew goods and latest styles.

BLITCH-PARRISH COMPANY

Trustee's Sale

By virture of an order granted by Hon. A. H. MacDonell, Referee in Bankruptcy for the Eastern Division of the Southern District of Georgia; I will sell before the court house door in Statesboro, Ga., between the legal hours of sale to the highest bidder for cash on the First Tuesday in May 1913 the following real estate of W. A. Woods bankrupt viz: That tract of land containing 120 acres more or less in the 45th district G. M. Bulloch county Ga., known as the W. A. Woods home place being bounded on the North by lands of John Parrish and J. M. Mixon, East by lands of J. M. Mixon, and Ed Parrish, South and West by lands of J. Z. Patrick.

Also thirteen lots at Parrish, Ga., consisting of 2 lots with dwellings, 1 with a store house and the other lots vacant; all described in book 39 page 670 in Clerks office Bulloch county Ga. and plat shown on page 230 of book 15 same office.

Lots 1, 2 and 3 of section 6. Lot No. 1 is 95 x 210 ft. and 2 and 3 are each 52½ x 210 feet.

Lots No. 1, 2 and 3 of section 8 each 52½x210 ft.

Lots No. 1, 2, 3, and 4 of section 7 being entire section, each 52½x210 ft.

Lots 1 and 2 of section 9, each 52½x 210 ft.

Also store house and lot No. 27 of M. Dixon estate. Lot being 52½x105 feet.

Purchaser will buy free from all encumbrances but will not get possession of farm until next Jan. first

S. L. MOORE,
Trustee in Bankruptcy.

Bring us your chickens and eggs.
adv The Racket Store

The Aaron Ball team crossed bats with the Statesboro Institute team on Saturday afternoon on the Statesboro diamond the game resulted in a score of seven to five in favor of Statesboro.

• • •

We have a uice line of Rugs and Window Shades at very low prices.
adv The Racket Store

• • •

A small fire did some damage to the saw mill of W. A. Howard about 6 miles from town on Saturday afternoon.

• • •

Just received one case bleeching worth 10c. yard special 8 3-4 cent yard
adv The Racket Store

Savannah & Statesboro Ry

TIME TABLE NO. 29.

Taking Effect at 12:01 P. M. Sunday November 17, 1912

TIME TABLE NO. 29

Effective 12:01 a. m., November 17th. 1912.

Westbound Second Class Freight Daily Ex Sunday 23 p.m.	Westbound Second Class Mixed Daily Ex Sunday 9 a.m.	Westbound First Class Passenger Daily 85 a.m.	Westbound First Class Passenger Daily 87 p.m.	Miles	STATIONS	Miles	Eastbound First Class Passenger Daily 88 a.m.	Eastbound First Class Passenger Daily 86 p.m.	Eastbound Second Class Mixed Daily Ex Sunday 10 p.m.	Eastbound Second Class Freight Daily Ex Sunday 22 a.m.
		7:20	3:00	0	Savannah	92	9:45	6:10		9:30
		8:00	3:45	20	Cuyler	72	9:00	5:22		9:16
8:30		8:15	3:54	24	Blichton	68	8:50	5:07		9:08
8:46		8:24	3:59f	26	Eldora	66	8:45f	5:02f		9:00
8:54		8:30f	4:04f	28	Olney	64	8:40f	4:57f		8:47
9:02		8:40f	4:09f	30	Ivanhoe	62	8:35f	4:52f		8:30
9:10		8:47f	4:14f	32	Hubert	60	8:29f	4:48		8:00
9:18		8:53f	4:23	36	Stilson	56	8:22	4:40		7:30
9:44		9:02	4:26	37	Helmy	55	8:19	4:37		6:50
9:48		9:06	4:32	39	Arcola	53	8:15	4:32		6:44
9:56		9:10	4:42	41	Truckers	51	8:09f	4:27f		[illegible]
10:04		9:15f	4:50	44	Brooklet	48	7:55	4:20		[illegible]
10:26		9:25	5:00f	48	Pretoria	44	7:45f	4:10f		[illegible]
10:42		9:36f	5:07 / 5:10	52	S. A. & N. Junction	[illegible]	7:38 / 7:35	4:03		[illegible]
11:00	10:10	9:43 / 9:50	5:20	[illegible]	Statesboro	39	7:20	4:00	3:20	5:00
	10:18		5:25	[illegible]	[illegible] Junction	38	7:17		3:17	4:40
11:20	10:25f		5:45	[illegible]	Colfax	34	[illegible]		[illegible]	4:20
11:44	11:13		6:05	65	Portal	27	6:35		1:55	[illegible]
12:05	11:42		6:20	70	Aaron	22	6:20		[illegible]	[illegible]
12:20	11:54f		6:29f	73	Miley	19	6:11f		[illegible]	[illegible]
12:29	12:20		6:45	78	Garfield	14	5:55		[illegible]	[illegible]
12:45			7:10	83	Canoochee	[illegible]	5:35			[illegible]
1:00 / 1:25			7:30	[illegible]	Matlee	[illegible]	5:15			[illegible]
1:45			7:55	92	Stevens Crossing	0	5:00			

W. B. MOORE, Auditor.

D. N. BACOT, Superintendent.

THE STATESBORO NEWS.

$1.00 Per Year | Statesboro, Georgia Friday, April 18, 1913 | Vol. 13 No. 6

CAN'T DO IT

Always remember that you can't saw wood with a hammer.

Opportunity knocks at your door but once, they say. If you happen to be knocking yourself you may not be able to hear her gentle tap when she calls. She may be knocking at your door right now. Who knows? Get busy. Start a bank account, no matter how small. That's the way most big accounts started. Begin to save and saw wood.

Bank of Statesboro.

SCREEN YOUR HOUSE

¶ Screen doors and windows.

¶ All kinds and sizes

RAINES HARDWARE CO

When you think of Hardware think of RAINES

The reports from different sections of the county are that the oat crop is damaged seriously, the cold winds has hurt it some, and the Hessian flies has made their appearance, ihis is peculiar to a warm winter and will doubtless damage the out crop this year no little

BROOKLET TO GUARANTEE COURT HOUSE AND JAIL

We have been requested to state that the people of Brooklet will put up a guarantee to the in the territory effected that in the event that a new county is created with Brooklet as its county site a brick court house and jail will be constructed free of cost to the tax payers, the people behind the movement believe that the tax rat will be no higher when the new county is created than it is now, with the court house and jail built they see no reason why that the taxes should not be fully as low as is now.

They intend to have a meeting within the next few days and perfect a permanent organization when they will present to the public their reasons for asking for the new county.

Slightly Misunderstood.

"I understand that the young man in the house next to you is a finished cornetist?" "Gee! Is he? I was just screwing up my courage to finish him myself! Who did it?"—Houston Post.

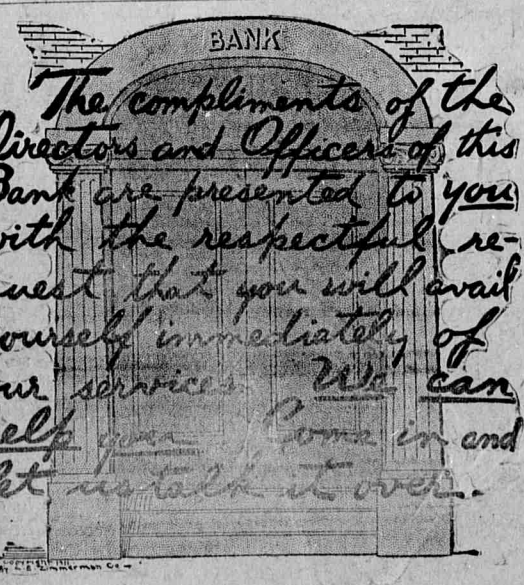

The way we treat our customers is one golden rule that has made this a success.

FIRST NATIONAL BANK, STATESBORO, GA

Capital, $50,000 Surplus, $14,000

OFFICERS AND DIRECTORS:

Brooks Simmons, - - - President — J. E. McCroan, - - - Vice President
J. W. Johnston, Jr. - - - Cashier — S. Edwin Groover, - - - Asst. Cashier
Brooks Simmons — P. E. Field,
W. W. Williams, — W. H. Simmons,
Jas. B. Rushing, — J. E. McCroan.

CHANGE IN CONTEST PREMIUN

Owing to the fact that a great many of our contestants who are working for the prize piano to be awarded in the Great popularity voting con test, expressed preferrence for regular piano we have changed the premium and will be on display at Barret's Ice Cream parlor on Saturday a magnificent Doll & Sons Piano, one of the best manufactured by this great piano factory. The retail price of whice is four hund red dollars,

Having some doubt as to the value of the player piano that was to have been shipped here by the Contest concern that contracted to carry on this contest, we have turned them down and have taken hold of the contest ourselves, the delay in the arrival of the instru ment was a violation of the cont ract, together with other reasons caused us to wire the contract off and now we have a magnificent instru nent. which will be on dis play not later than Saturday of this week, and will be awarded to the young lady receiving the larg est number of votes there will be no change in the rules governing the contest except we expect place this instrument in the hands of three disinterested parties, who will take charge of the votes and superintend all the details of its management, and award the instru ment to the lady who has the most votes to her credit when the cont est comes to a close, the time will be extended to June the 15th, in order that all may have an even start, and the votes already in will be accredited to the contest just as those that will come in hereafter.

We expect to use every precau tion to show the people that no favoritism shall be shown any con testant over her rivals, it is our de sire that the lady who gets the most votes shall have the piano and in order that there will be no doubt about that we will announce the committe who will have charge of its disposal in our next issue, in seleeting this committe we will end deavor to find people who have no interst in either of the contestants and whose names insure the people that the fair and square thing will be done by every one.

There has already been a keen interest manifested in the coniest and the snbscriptions are beginnin to come in right along a large num ber of contestants in different sections of the county are preparing to get busy and we expect to see a keen rivalry for the magnificent prize that is fit to adorn the parlor of the fairest of Bulloch,s daught

As stated above the actionof the contest company were not in keep ing with that which looked best to us, and in order that the contest should go foward and carried on in a perfectly fair and impartial man ner we have taken charge of it our selves, placing berore the contestant the instrument, that they are to work for, place it where they can see it before hand ahd know exact ly what they may expect. We are also surrounding the contest with every safe guard in our power to insure the contestants the clean thing will be done in thedisposition of the prize.

Any one desiring information as to the rules governing the contest will get instruction by applying to this office.

Sleep and Altitude.

Some Swiss doctors maintain that the amount of sleep should be regulated by altitude. Too much sleep, they say, is as harmful as too much food [illegible] In low lying [illegible] seven hours should [illegible] with impunity, but in the mountains five hours is enough.

Ten Dollar Umbrella to be Given Away.

As an additional bonus in our great popularity contest we will award to the lady who has the largest number of votes to her credit up to and including Thurs day April 24th one madnificient gold handle nmbrella, same now being on display in the show win dow of Mr. D. R. Dekle, there are three styles in the window and the winner can take her choice of the three. This is done that the contestants may get busy and be gin work at once. Remember this prize has nothiug to do whatever, with the grand prize that is being offered as the result of the final contest. Call at Mr. Dekle's jew elery store and see the handsome umbrella that will be yours if you are the winner. The winner's name will be announced in next Friday's paper.

High School Contest to Meet Here.

The meeting of the Accredited High School Contest for the First Congressional district including again the counties of Toombs and Toombs and Emanuel in this district will meet in Statesboro on Saturday April 26th Arrangements are being made to entertain the visitors in a manner befitting the occasion. It is expected that there will be a large crowd of people from all over the district.

They are Advertising For Bids.

The announcement comes from Washington that the Government is now advetising for bids for the construction of the new fifty thousand dollar post office building in Statesboro. This is news to the people of Statesboro. The bill appropriating the money has already passed and is now a law. If they are now going ahead advertising for bids it begins to look like the building is soon to be a reality.

Miss Lester Seriously Hurt.

Miss Ruth Lester was brought in Wednesday morning from Red Hill N. C. whore she had been attending school at the Southern Presbyterian College, Miss Lester received some injuries while exercising in the gymnasium, she was brought in on a cot, her friends hope that she will soon recover.

Death of Mrs. Shuman.

On Wednesday at her home near Clito, Mrs R. L. Shuman died, after an illness of sometime with tubercolosis. The funeral and interment was at Clito Baptist Church yesterday, where a large number of sorrowing friends gathered to pay their last tribute of respect.

Hon. J. W. williams reports the oats on the government experimental pateh on his farm as being three times as good as those planted by the old method on land adjoining. He says that the Government experimental patch will make 75 bushels to the acre.

Lessons in Mistakes.

When is it a mistake to take what seems the easiest way of doing a thing? Do you know of lives that have been wrecked by a lazy choice of "the path of least resistance?" It would be a good thing to pause long enough to ask ourselves most earnestly if we are making such a mistake just [illegible]

There are different qualities of brushes as well as different kinds. We carry all kinds but just one quality--the best. When you want paint brushes, brushes for your hair, teeth clothes, nails, or for anything, remember, that OUR DRUG STORE is the store to cmoe and get them. We keep the kind that hold their bristles and hold your trade.

Come to OUR Drug Store.

Franklin Drug Co.

Death of Lorin Geiger

Tuesday morning the news of the death of Lorin Geiger, a young man about nineteen years of age reached the city. The young man died of an attack of the measles from which he took cold as did his father only two weeks before. The funeral was held Wednsday at Fellowsip Baptist church where the interrment was made, and Rev. W. D. Horton conducted the services. There was a large crowd of sorrowing friends and relatives and friend out to the funeral. This is the second death in the frmily in a short time, both of which was caused from measels.

It is stated that the Central of Georgia will put on extra coaches on the morning of May 10th, to accomodate the great number of people who will attend the Candler county barbacue at Metter. adv

• • •

We have some good bargains in towels and bedspreads,

adv The Racket Store

Alf Herrington Goes To Asylum.

As stated in these columns a short time ago the Hon. Alf. Herrington of Swainsboro has lost his reason, and has been sent to the Lunatic Asylum at Millegeville. Col. Herrington has hundreds of friends all over the state who will regret to learn of his misfortune and who trust that he will soon recover.

• • •

Tin ware Agate ware and Crockery ware at special prices.

adv The Racket Store

• • •

If we had had a killing frost this week might have brought a blessing a to this section in disguise, inasmuch as it would have reduced the acreage in sea island cotton, that is the only process that will be effective.

• • •

We have a nice line of Rugs and Window Shades at very low prices.

adv The Racket Store

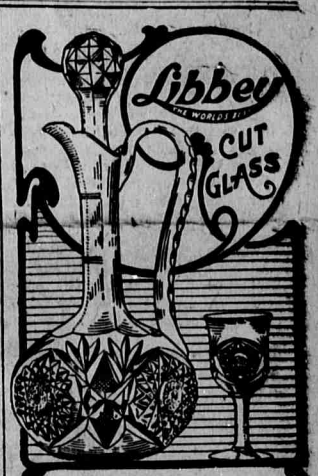

Half the pleasure in giving Libbey Cut Glass is in the fact that the one that receives it always knows that a finer Cut Glhss does not exist.

This is the Libby store

D. R. Dekle

"JEWELER"

Statesboro, : : Georgia

Messrs D. A. Brannen and Reibler Harville were in town during the week coming over from East Bulloch to shake hands with their old friends in the old county. The gentlemen referred to were long good and loyal citizens of the old county, and we regretted very much to lose them, but they will take their places among the membership of the new county, known as East Bulloch and make valuable citizens. They will likely pay us a visit from time to time however.

Daily Thought.

The best way to teach a virtue is to live it.—Paul R. Frothingham.

WANTED!

500 lbs

Bees Wax

Will pay a good price for same. Bring me what you have, no quantity too small.

None wanted after July 1st.

Geo. P. Lively

EARNEST OF MODERN PRISONS

Penology to Be Made One of the Subjects of Interest at Coming International Exposition.

The modern science of prison management is to be demonstrated by the British board of trade at its special "pal" of his: "I hope through the display, which will be a feature of the Ghent international exposition this year.

Every side of prison life will be illustrated, and there is to be a series of life-size models of convicts engaged on prison tasks, and exact replicas of the cells for the various classes of prisoners.

A number of the models have been specially made in prison. One is a model of the old-fashioned convict cells known as "iron cells" from the fact that they were constructed of corrugated iron. The last of these has recently been destroyed.

There will be an interesting display of articles which have been manufactured surreptitiously by convicts, either for amusement or in the hope of escape. Small models molded out of bread and then colored with blacking and whitewash are often made. Skeleton keys carved from beef bones to open the cell doors are among the ingenious pieces of work which have been found and will be included in the display.

The last stage in the work of the prison authorities is the preventive detention of habitual criminals, and this will be shown by a model. 12 feet, by 8 feet, of the new prison at Camp Hill, in the Isle of Wight, for this class of prisoner.

TRADE WAR LOWERED PRICES

Residents of German Town Would All Be Well Satisfied If Rivalry Should Be Kept Up.

Readers of a local newspaper at Zerbst, near Hamburg, Germany, were startled the other day to read the following announcement in the advertisement columns: "In consequence of business difficulties the clock and watch makers of Zerbst have decided to add to their business the sale of margarine." True enough a day or two later the shops were selling margarine, and as it was labeled with prices that were certainly somewhat lower than the inhabitants of Zerbst had ever before experienced, and was no less certainly well up to the standard to which they were accustomed, trade was soon very brisk. Most of the inhabitants treated the matter as a joke arranged for their benefit, but some of the grocers were not a little annoyed, and when they protested in due form, the township was rather surprised that the joke did not come to an end. It is now established that the sale is scarcely a joke, but a thrust on the part of the watchmakers at several dealers whom they accuse of unloyal competition. For several pasts two or three dealers in margarine had been giving away watches as bonuses for the sale of several pounds of their produce, and they had refused to discontinue this sale when politely requested to do so by the watchmakers. Then the jewelers decided to sell margarine without the watches, and so doing managed to sell it cheaper than the original dealers.

Postscript Unnecessary.

A young Texas newspaper reporter was sent by her editor to interview Richard Watson Gilder, editor of the Century Magazine, and to secure a 2,000 word article on, "Young Women In Literature."

"It was a fetching subject, full of meat," explained the young woman afterward, "and I saw not only 3,000 words in the story, but at least 6,000. But I never got any further than the first question. Mr. Gilder's what ever took the very life out of me. I asked him: 'Now, Mr. Gilder, what would you say was the first, the chief, the all-essential requisite for a young woman entering the literary field?' I waited with bated breath, when he answered:

"'Postage stamps.'

"That settled it."

Soldierly Appearance Spoiled.

Australia's school cadet system has a humorous side which has been affording some amusement to the teachers in the island continent. Put briefly, the youngsters who are subject to compulsory drill, keep on growing, and their uniforms are, well, not elastic. This fact has been accentuated by the military manner in which the uniforms are delivered. In some instances a year has been allowed to elapse after the small boys had been measured and their tailors had to get into their clothes and their appearance afterwards were ludicrous in the extreme. At one school, St. Stanislaus college, Bathurst, the president, Rev. M. J. O'Reilly, states that some of the boys were measured eighteen months ago, and their uniforms have not arrived yet.

"The Thunderer."

It was mud splashing that gained the London Times its nickname of the "Thunderer. For the name was first applied when two ladies at Kew were bespattered with mud by a horseman riding much too close to them. The Times, in a leading article harshly criticising his bad manners, alleged that the horseman was the Duke of Cumberland, then resident at Kew. A denial was made on behalf of the duke, and the Times then published a second article beginning. "When a few days ago we thundered out"—and popular appreciation of this modest expression saw to it that the nickname stuck even tighter than the mud.

SHOWING REAL BOY'S HEART

Letter by No Means Brilliant Literary Composition, but the Sentiment Was There.

From a thirteen-year-old boy in a far-away ocean island comes the following belated letter to a woman what you are doing at New Year's you will do all through the year. I certainly will lead a very quiet and temperate life; I was peacefully slumbering.

"I received your letter this morning, and am glad to hear that you enjoyed the presents. Shall I take the statement that you were surprised that I made the leather articles as a compliment or otherwise?

"I am sorry, too, that the suit would not look appropriate on me. I will fashions about it. Yet he is the same boy who can't eat if her letters don't reach him on time.

CARRIED A RUG FOR A MUFF

But the Five-Foot Wolfskin Attracted No Especial Attention on the Streets of Boston.

Miss Geraldine Bowman, a student at an eastern art school, recently proved that women can wear anything and "get away with it." Miss Bowman did so more and no less than to parade through the shopping district with a five-foot fur floor rug rolled up into a muff and she failed to excite attention. The girl accomplished the feat on a dare and won. Some of the students at the school laid a wager that a woman could not carry a large floor rug through the streets of Boston and pass it off for one of the huge muffs now in vogue. Miss Bowman thought she could carry through such a stunt to a successful culmination and even proposed starting the parade during the busy noon hour.

So taking a five-foot wolfskin rug from the floor of her home, she gave it a whirl or two about her hands and with the head of the animal in full view, she carried it gracefully and soon was moving about in the throng of busy shoppers. Trailed by a half dozen dumbfounded classmates Miss Bowman strolled unconcernedly through the downtown district and there was not the slightest indication that anyone mistrusted that the beautiful skin which closely resembles silver fox, was other than a genuine, fashionably made muff.

Costs Much to Run New York.

More money than old Father Knickerbocker ever dreamed there was in the world was spent last year in running the city of New York. It cost more than half a billion dollars to properly handle the village. The city chamberlain's report shows that all records for financial transactions in the history of the city were broken in that year. The total receipts were $523,138,739.33. Of this $153,889,557.39 was from taxes and water rents, and $32,439,421.28 from sales of corporate stocks, revenue and assessment bonds. The city spent $552,759,712.83 during 1912, and it had a cash balance of $48,026,250 on January 1, 1913. Of the total amount spent the largest sum was devoted to the redemption of revenue bonds, the total being $168,585,937. The total of $140,194,737 was paid out in the interest on the city debt and $73,581,950 for the redemption of corporate stock.

Victoria Not a Suffragette.

Queen Victoria had neither sympathy with nor tolerance for the woman's movement, and on one occasion she expressed herself in very direct terms on the subject. "In 1870," G. W. E. Russell writes, "a young matron, who bore a name highly honored in English history, suddenly became conspicuous on political platforms, and the spectacle of her performances produced this remarkable protest: 'The queen is most anxious to enlist everyone who can speak or write to join in checking this mad, wicked folly of "women's rights," with all its attendant horrors, on which her poor feeble sex is bent, forgetting every sense of womanly propriety. Lady ——— ought to get a good whipping. It is a subject that makes the queen so furious that ——— cannot contain herself.'"

Country Caudle.

Farmer Turmut had had a good day at market. His cattle had fetched good prices, and, feeling flush, he bought a nice piece of cloth to have made into a suit of clothes.

But, alas! on his homeward way he lost it, a happening which annoyed Mrs. Turmut very much.

Full of the grievance, she told the vicar about it next day, blaming her husband's carelessness for the loss.

A week later the vicar met Turmut.

"Good morning, Mr. Turmut," said the good man. "Have you heard anything about your cloth?"

Turmut smiled sadly.

"Yes," he said, solemnly and mournfully, yet philosophically, "I have—morning, noon and night!"

FEMININE MODESTY SHOWN UP

Seems to Be Three-Fifths Convention, One Fifth Provocation and One-Fifth Humbug.

A lady philanthropist, who is greatly interested in a new hospital for women, lays stress on the necessity for a complete staff of women not only as attendants and nurses, but also as physicians. Her reasons are worthy of some attention, remarks the Argonaut. The hospital, she says, is for poor women, and poor women are so much more modest than those in easier circumstances. Women of the leisured classes do not shrink from confiding their intimate physical troubles to the man physician, whereas their poorer sisters will often allow their small ailments to grow into large ones because they cannot bring themselves to consult a physician of the opposite sex.

Probably this is true. We have good authority for believing that man finds some mischief still for idle hands to do. Idleness always means familiarity between the sexes, and familiarity brings a lowering of barriers and a relaxation of restraints.

Feminine modesty is a funny thing anyway. It may be said paradoxically that it is one of the great facts of life that do not exist. Most women have that kind of modesty that loves to be outraged. It is like the tail of the Irishman's coat that began to be trodden on. Curiously enough, even the most rigid modesty will give way before unusual circumstances, such as an ocean voyage or a foreign clime. The white woman is not embarrassed by the unblushing displays of oriental life—at least for not more than a day. She likes them. She will take her stand in the line of men and women awaiting their turn in the ship's bath and she will be just as proud of the cut of her bathrobe as in the style of her hat. And yet that same woman would believe herself to be seriously embarrassed by an untimely encounter with a male guest in the corridor of her own house. American and English women in France will do things without the slightest confusion that they would be incapable of in their own countries. In point of fact feminine modesty seems to be three-fifths convention, one-fifth provocation and one-fifth humbug.

Origin of the Menu.

The menu, so indispensable to the ordering of a satisfactory dinner today, had its origin in the twelfth century, the first person to use it being Prince Henry of Brunswick. At a large banquet he was seen to consult from time to time a long paper at his side, apparently attached to the under side of the table cloth and rolled back. One inquisitive guest at length made bold to inquire what study he might be engaged in at that apparently unseasonable time, and Prince Henry explained that it was a paper on which he had noted down the details of his dinner and that he wanted to be sure that all his instructions had been carried out.

The simplicity of the idea struck the fancy of the guests and from that time the menus became the fashion. In its primitive form it was of such dimensions as to resemble a wall map and was given a position at each end of the table, the guests at the banquet being permitted to consult it.—Harper's Weekly.

Pig Hunts Rabbits.

J. H. Lankford of Lewes, Md., a village just across the lower Delaware line, has a pig that hunts rabbits and joins in chases with its owner's dogs.

This pig is a thoroughbred of the Chester County White variety and is known as Sir Grunter. It first saw the light last August, and was allowed to run around the Lankford homestead with a pair of rabbit dogs, and it followed the dogs to the woods and hunted with them.

When the rabbit season opened and the rabbit dogs went on a hunt the pig followed. Mr. Lankford tried to fasten up the animal, but in vain. Finally he gave the pig its liberty and permitted it to follow the dogs at will.

Mr. Lankford says he will endeavor to train the pig so that it will hunt without dogs.

Improved Electric Lights.

Since 1837 the improvement in the electric has been very marked in two directions—increasing efficiency and life of the lamp, and the reduction in the cost of current. It is probably not realized by the average consumer of electricity that whereas the first carbon filament lamps, supplied with energy at about 25 cents per unit and consuming 3 watts per (British) candle-power, gave only 200 candle-hours for 25 cents, with the best type of drawn wire tungsten filament lamp today, supplied with energy at 3 cents per unit and consuming one and one-quarter watts per candle-power, the same sum of money gives 2,400 candle-hours.

The Way Out.

The easiest way to avoid argument over the pronunciation of a word is to use a synonym, as those who say "station" instead of "depot" know. But few would go so far as the carpenter who, in conversation with a friend on a street car, answered a query as to his work by saying:

"I'm working in one of those automobile barns"—Kansas City Times.

Impossibility.

"I do not see how you can make Maudie's bloomers with thoroughness."

"Why not?"

"Because by the very nature of the garment, you could not give it undivided attention."

WIPED OUT ARMED CRIMINALS

Russian Police Show Little Mercy When Dealing With Desperate Men Who Defy Authority.

It is only a few years since a Montreal (Canada) man, well known about town for his eccentricities of manner, startled the community one summer evening by barricading himself in an uptown boarding house, and with the aid of a rifle succeeded in keeping at bay the police and detective forces of the city. Even the fire department, which was called to the aid of the police, could not avail to suppress the lone defier of the law, who killed one policeman outright, and succeeded in wounding the head of the detective force, Silas Carpenter, now chief of police of Edmonton, Alberta. The man was eventually wounded, captured and convicted of murder, but never executed. He was adjudged insane.

Away in far-off Russia in a hurled village near Odessa, a band of robbers waylaid and robbed a bank messenger of the other day of $15,000. Tracked by the police to an isolated cottage on the outskirts of the town, the men opened a fusillade on their pursuers and seriously wounded two constables. Then the officer in command of the police squad resolved to adopt desperate measures. Despatching a constable to the nearest dwelling he procured a powerful bomb. This was thrown through a window, with the result that the cottage was utterly wrecked and the band killed. The police commander of the village has now issued an order to the effect that in all future cases where armed robbers take refuge in a detached dwelling and compel a siege, bombs may be employed in order to avoid casualties to the besieging police.

STUCK TILL HE MADE A SALE

Cheerful Agent Proved He Knew His Business When He Went After the Business Man.

The cheerful agent stepped into the business man's private office and set his grip on the floor.

"I have here," said he, "a patent glass cutter for 25 cents. It is known as—"

"Don't need any glass cutter," snapped the business man.

"Ah, you don't need a glass cutter? Well, then, I have here a vacuum cleaner that sells for $40. It is now in use in thousands of homes. It is—"

"I don't need a vacuum cleaner."

"Well, perhaps not, but then I have something else that will certainly interest you. It is a phonograph that retails for the small sum of $11. There isn't another phonograph in the world that—"

"I wouldn't buy a phonograph on a bet," growled the business man, getting red in the face.

"Well, I am surprised. But, then, I have here a camera which sells for $27. It will take the widest scope—"

"No camera today," yelled the business man.

"Well, then, I have a $423 automobile, which combines all the necessary points of the higher-priced machines and—"

"For the love of Mike,' screamed the business man. "I'll take a glass cutter. Here's your quarter. Now, get out."

"Thank you," said the agent. "That's all I had to sell in the first place."

Why Italy is Volcanic.

"Italy is visited by an excessive number of earthquakes and volcanic disturbances because it is the newest part of the earth's surface," declares Monsieur Depprett of Paris, a French geologist of authority.

People, especially those living in the western hemisphere, look upon Europe as all of the eastern hemisphere in fact, as the "old world," which, taken one way, is right. But in the order of the formation of the earth's crust, which geologists now agree is the result of the cooling of the great molten mass that makes up the earth, it so happened that the section round about Italy was the last to cool, and consequently has not yet cooled to any great depth as other portions of the world.

This, then, makes Italy the newest part of the world's surface, if our geologists are correct in their estimation regarding the tardiness in the cooling of that particular section.

Golf's Paramount Attraction.

General Bethune complains that the attractions of golf are keeping men from joining the volunteer British forces, but the same thing was said in England four and a half centuries ago. In 1457 the Scottish parliament found it necessary to forbid the game altogether, as it was interfering with the practice of archery, so important for opposing "our auld enemies of England." But, apparently, the prohibition had little effect, for James IV had to issue a fresh edict against golf with severe penalties. Yet the king himself indulged in the forbidden pastime.

Curious Loan Clubs.

Loan clubs, which have hit the usurious small money lender very hard, have sometimes very peculiar rules. One that flourished recently in North London, England, had a rule compelling each member to borrow £5 every year, or in default pay a fine of 5s. Loans required the security of two fellow-members, and the Gilbertian situation occasionally arose of a member being refused a loan for want of security and fined for not borrowing the money.

CONDENSED STATEMENT

SHOWING THE CONDITION OF

PEOPLES' BANK.

OF OLIVER, GEORGIA.

at close of business, January 27th, 191

Resources		Liabilities	
Loans and discounts	$74,232.27	Capital stock	$22,500.00
Overdrafts	425.80	Undivided profits	2,198.33
Bonds	600.00		
Banking house and Fixtures	4,053.89	Bills payable	7,000.00
Cash and in banks	14,394.20	Deposits	62,007.33
Total	$93,705.66	Total	$ 93,705.66

We invite your business, and promise every facility consistent with conservative banking.

DIRECTORS:

L. O. Benton, W. H. Sharpe,
J. J. Tullis, W. M. Newton,
E. C. Hodges, H. E. Ezell.
W. J. Newton.
O. H. Marsh.

QUININE AND IRON-THE MOST EFFECTUAL GENERAL TONIC

Grove's Tasteless chill Tonic Combines both in Tasteless form. The Quinine drives out Malaria and the Iron builds up the System. For Adults and Children.

You know what you are taking when you take GROVE'S TASTELESS chill Tonic, recognized for 30 years throughout the South as the standard. Malaria, Chill and Fever Remedy and General Strengthening Tonic. It is as strong as the strongest bitter tonic, but you do not taste the bitter because the ingredients do not dissolve in the mouth but do dissolve readily in the acids of the stomach. Guaranteed by your Druggist. We mean it. 50c.

There is Only One "BROMO QUININE" That is LAXATIVE BROMO QUININE Look for signature of E. W. GROVE on every box. Cures a Cold in One Day. 25c.

RELIEVES PAIN AND HEALS AT THE SAME TIME

The Wonderful [illegible]able Dr. Porter's Antiseptic Healing Oil. An Antiseptic Surgical Dressing discovered by an M.D. Surgeon. Prevents Blood Poisoning.

Thousands of families know it already, and a trial will convince you that DR. PORTER'S ANTISEPTIC HEALING OIL is the most wonderful remedy ever discovered for Wounds, Burns, Old Sores, Ulcers, Carbuncles, Granulated Eye Lids, Sore Throat, Sk'n or Scalp Diseases and all wounds and external diseases whether slight or serious. Continually people are finding new uses for this famous old remedy. Guaranteed by your Druggist. We mean it. 25c, 30c, $1.00

Piles Cured in 6 to 14 Days

Your druggist will refund money if PAZO OINTMENT fails to cure any case of Itching, Blind, Bleeding or Protruding Piles in 6 to 14 days. The first application gives Ease and Rest. 50c.

ATTENTION! SOAP MAKERS

Do You Waste Time Dissolving Hard Lye? DON'T!

Save that time by using **Red Devil Pulverized Lye.** It dissolves at once in cold water. Dissolves as quick as sugar. Two pounds gives you more than three pounds of the best hard soap you ever saw. Make your soap and be done in less time than it takes to almost dissolve common lye. You save just as much time making boiled soap, if you prefer it, because RED DEVIL Lye dissolves instantly.

RED DEVIL Pulverized Lye

dissolves in just a few moments in hot or cold water. For use in washing it makes a rich, creamy lather. Every particle dissolves before you put in the clothes. Softens the water at the same time. Cleans quicker and easier than any other lye—the quickest lye. Try one can and you will never scour with any other. Handy, safe, economical, powerful, hard lye or talk lye. Get RED DEVIL PULVERIZED LYE from your dealer. Big, 4½-inch cans for 10c.

Save The LABELS, Get Premiums.

WM. SCHIELD MFG. CO., Department 50, St. Louis, Mo.

10c.

4½-Inch Can—as big as a Ball of Potash and a Can of Hard Lye Combined.

JUST ARRIVED—Seed Peas, Velvet Beans, Sorghum, German Millett, North Carolina and Spanish Peanuts. See us before you buy. We will save you money.

McDOUGALD, OUTLAND & CO.

2t 4 9

One price plain figures.

ad The Racket Store

Notice.

I have for sale, two mules, and one mare. Will sell cheap for cash or good notes. M. J. McElveen

2 mi south of Brooklet Ga. 3t

JUST ARRIVED—Seed Peas, Velvet Beans, Sorghum, German Millett, North Carolina and Spanish Peanuts. See us before buying. We will save you money.

McDOUGALD, OUTLAND & CO.

2t 4 9

STRAYED.—One white spotted cow and yearling calf white spotted marked crop and two splits in right ear, under square in left ear, liberal reward will be paid.

R. L. Fields

Aaron, Ga.

May Marton shoes for Ladies. Beacon shoes for Men come, and see the new styles for spring and summer.

ad The Racket Store

Skin On Fire?

Just the mild, simple wash, the well known D.D.D. Prescription for Eczema, and the itch is gone.

A trial will prove it.

We have sold other remedies for skin trouble but never that we could guarantee as we can the D.D.D. remedy. In the first regular size $1.00 bottle does not do even half as we say, it will not cost you a cent.

We are carrying this season largest and most complete line of Base Ball Goods and Fishing tackle. We call your attention to our display that we now have in our show windows.

Groover Bros. & Co.

MADAME RACHELLE'S ADVICE TO BEAUTY SEEKERS

Rizie M.—For falling hair do dry, tight scalp, massage scalp every night using a little crude oil or plain vaseline on tips of fingers and rubbing well in. Wash hair not oftener than every two weeks, using some good, mild soap and rinsing thoroughly before drying. —

Miss B. T. M.—Freckles are caused by excess of iron in the skin pigments. They may be faded out completely by a few weeks' treatment with a scientific preparation known as Wilson's Freckle Cream. This is entirely harmless and a fine general complexion beautifier. You may obtain it at any drug store at 50c the jar, or direct from the Wilson Freckle Cream Co., Charleston, S. C.

Wilson's Freckle Cream is sold by

FOR RENT—Five room house in West Statesboro

Apply This Office

Full stock of feed of all kinds dwest market prices given on cotton seed meal and hulls and other grain and feed. [illegible] your some inside prices on flour.

R. [illegible] Grimsley.

MATCH FOR THE BILLY GOAT

School Teacher Small in Stature, But She Was Decidedly the Victor at the Finish.

Standing in the lower corridor of the Crescent school, at Frankstown avenue and Standard street, a shaggy, dirty, ill-smelling, employed Billy goat, the hero of a hundred battles, bleated out a challenge to Miss Flora Denniston, as she gently stepped into the hall with a basketball net in her hands.

Having cleared the school of all the children, placed Henry Long, the janitor, here the combat with a few well-directed "butts," and so disarranged and ripped the clothing of Officer James Warrenton as to force him to retire from the field to make repairs, the defiant old buck looked at the pretty, slight, young ninety-pound school teacher with disdain as she essayed a challenge.

Stepping from behind the door, Miss Denniston taunted "Old William" until suddenly hunching, he hurled himself at her like a rocket. Quickly stepping behind the door, the courageous girl deftly threw the basketball net over William's head and horns.

Then the trouble began. The hero of many battles attempted to bunch again for a spring, but each time his feet would become entangled in the net, and down he would go, snorting and bleating like mad.

"Old William," after a period of vain effort, finally acknowledged his mistress and lay down on all fours. Surrounding the group, Miss Denniston walked over to the vanquished battler and tied him up.

Speaking about the battle later, Miss Denniston said: "Billy goats are no trouble to handle. It was merely a battle of wits, and I won."—Pittsburg dispatch to the Philadelphia Record.

Government Maps.

It may be of interest to touring automobilists, bicyclists and even authorities to know that the government will furnish at the trifling cost of 5 cents accurate maps of the sections of the country east of the Mississippi river. These maps each cover a section about 20 miles square, and, as they are nearly 40 inches square, they use a scale of about an inch to the mile. On this scale every road and byroad can be readily distinguished. Prominent houses along the highways are set down, as well as every stream and branch.

A feature that is specially desirable is the system of contour lines which copiously illustrate the maps. These show the varying elevation, there being a distance of 50 feet elevation between each line. One may tell at a glance between any two points leading to his destination, selecting from the slightest inspection of the map the one showing the least hills.

These maps are kept for sale in the offices of the geological survey, on F street between Thirteenth and Fourteenth streets northwest. The price, 5 cents, covers the cost of lithographing.—Washington Star.

Another Worm Turns.

"Shave, sir?"

"Course! If I'd wanted a haircut I'd a said so."

The barber adjusted the chair at the proper angle.

"Hot or cold lather, sir?" he asked.

"What do you want to know that for?"

"Well, some customers like it hot and some like it cold. All the same t' me, sir."

"Then 'spose you go right ahead and 'tend to your business. I don't like what you're doing. I'll kick."

"Very good, sir; you can kick right now. Next!" vociferated the barber, bringing the chair to an upright position, and that dumped the customer out. "Bill, hand the gentleman his duds an' hold the door open for him."

It may be well to remember that the tonsorial professor in charge of the first chair sometimes owns the shop.—Cincinnati Enquirer.

Course in Chores for Boys.

The Bethel Women's club of St. Louis believes there is a course of home carpentering that should be added to the school curriculum for boys.

The members of the club believe that the boys may as well be acquiring knowledge which they can put to practical use in their own homes, such as making screens, repairing broken windows, or chairs, putting storm proofs on doors and the like rather than devoting all their time to fancy wood working and cabinet making.

This work is more than a penny that now goes to the professional carpenter for doing such odd jobs.

"Stagger" Oil.

From the beginning of September until November a small fish called stickleback is caught in enormous quantities off the island of Dunamunde, at the mouth of the Dwina river, in the Gulf of Riga, and also near the island of Semgallen, in the Dvina river, near Dunaberg, Russia. The fishermen make an oil from this fish which is very useful in the leather and harness industry as a preservative. The name of this fish is "Stichling" in German, the common name is "kaserage," and in come communities it is called "stagger."

$53,000,000 Dam.

The Assouan dam and other irrigation works in Egypt have cost $53,000,000; but the increase in the value of land in middle and lower Egypt has been from $365,000,000 to $2,400,000,000. The total rent of this land has risen from $82,000,000 to $190,000,000. This is what the engineer has done for Egypt in less than two decades.

AMONG THE SERVO-CROATS

New York Freight Handlers Demonstrate Utility of Co-operative Housekeeping.

From the zadrugas of one of the oldest hill countries of Europe to the co-operative flats of New York's middle west side, from the Balkans to Hell's Kitchen and back again to take part in the war against the Turks—that is the swing of the human pendulum which we call immigration, writes Marie Ainsworth Orentlein in the Survey. So it is that the struggle of the allies against the Mussulman lifted into interest a community of New York freight handlers, who were one series of racial groups studied by the bureaus of social research under the auspices of the Russell Sage foundation.

Among the Servo-Croats of this community the co-operative household, or Drustvo, prevails. Common expenditures for living necessities are borne equally by each member of a group. A common plan is for the group to hire a "boss" or "cook." The boss boss receives from each member of the group $2 to $3 a month, as the case may be, for his labor: that is, cooking, cleaning and laundry. The position of the boss, especially if he is an older man, is frequently that of sage and counselor—he is posted on all the latest doings and gossip in the colony—and of bank-er as well.

When the boss boss is a married man he has a regular occupation, and is considered a formal member of the group, contributing his share to the household expenditures. Lis wife performs the house-boss function, doing the housework, and has largely supplements the family income. When there are children they are fed and housed without any extra charge to the parent, the group being a whole bearing the expense. This was very pointedly demonstrated in a household where there were four men besides the boss boss, his wife and four children. "And does the father not pay a little more than the rest of you?" was asked. "No; why should he? Eh, what do the children then eat?"—and in his reply could be detected quite as much amazement at the question as the interrogator felt at the response.

Script and Print.

The difference between script and print are to be referred to a date long before the invention of printing. We must not suppose that the ancient scribes, in writing papers of but temporary value, would labor to follow the same alphabet that the carver employed upon the monuments of stone destined for use. As far back as records have been preserved there was in existence a cursive style of writing. Instances have been preserved also of hasty jottings, formed of random remarks by the ordinary citizen scribbling idle sentiments upon the walls.

The alphabet of the documents was commonly the model for the writers of formal literature, professional penmen who looked forward to the library preservation of the works upon which they were engaged. Business men used the cursive script, which was far more readily and correspondingly more rapidly written. The monumental and manuscript hand has served as the parent of the printed letter; the cursive hand is the ancestor of penmanship.—Harper's Weekly.

Fashions of the Past.

We never know our blessings until we lose them. How we used to ridicule and rail at those "slow coaches" and the old-fashioned horse-drawn omnibuses that lumbered from station to station! The passage of a lady, to enter or alight, obliged all the fares to rise in order to let her pass; and even her skirts rubbed against their faces. English nursery maids and coachmen's wives at the Council of the day were fearfully severe and wide hoops that resisted all side pressure.

The maids often lost their situations because their skirts swept the lintels of doors and soiled them. I heard one of them say in answer to a civil remonstrance from her mistress: "Ah, soon, mum, you'll see us without my crinoline," crinoline being the generic name for all inflating underskirts.—London Truth.

Thibetan Tea-Making.

An Englishman, while in Thibet, was invited out to tea and learned the art of tea-making as practiced in that country. "It appears to be somewhat as follows:

"For six persons boil a teacupful of tea in three pints of water for ten minutes, with a heaping dessertspoonful of soda; put the infusion into the churn, with one pound of butter and a small tablespoonful of salt. Churn until the combination is of the consistency of cream.

"The Thibetans prize butter for its age. The best is often forty, fifty or even sixty years old.—Harper's Weekly.

Eye to the Future.

"So you want your daughter to be a great opera singer!"

"Yes," replied the alert mother. "I don't care so very much for opera singing. But if she gets a reputation in that line she can make all kinds of money publishing instructions on how to be beautiful."

His Firm Mouth.

"You have such a firm mouth."

"Yes; I acquired that by keeping my lips compressed."

"But why keep your lips compressed?"

"To keep my wife from smelling my breath."

MAKE PREY OF POOR

EXTRAVAGANT FUNERALS ENCOURAGED BY UNDERTAKER.

Afflicted Relatives, in the First Throes of Distress, Induced to Assume Pecuniary Burdens That Later Are Severely Felt.

One cannot go among the poor very much without hearing more or less circumstantial stories of how the unscrupulous undertaker fleeces them, writes Arthur B. Reeves in Harper's Weekly. In fact, nothing less than a host of them are some of the stories that are related to show how pressure is brought to bear on distracted people to cause them excessive expense in burying their dead. A dying husband begged his wife that she give him only a plain funeral. She promised, but when the undertaker came the relatives were present. As soon as she said she wanted only a modest funeral the undertaker sneered. "Is that all you thought of your husband to bury him like that?" She was shamed into spending not only more than she had promised, but more than the insurance he had asked her to save.

"This is the last thing you can do for your wife," one undertaker urged a poor porter, "and you don't want to be haunted by the thought that you were mean." Then the crafty tradesman in death pointed to the children's pinafores and the man's heart by adding: "If you don't do the right thing by their mother they will curse you to your dying day." It is hardly necessary to say that this distracted man demonstrated his love for the dead wife and mother by having a funeral which condemned the children to actual hunger and want.

Another undertaker refused to go to Bellevue for the body of a child until the mother gave him a golden crucifix, an heirloom, as security. Such cases could be multiplied if it were of any use, for cases of this kind are so common among the very poor as to be almost proverbial. That is not to say that all undertakers, or even a majority of them, are rogues. They are precisely like every other body of men—some honest, some unscrupulous, charging "all that the traffic will bear."

One having been accepted, the vultures undertaker has the family at his mercy. For instance, in one case a chattel mortgage on all the household furniture was demanded. The family refused indignantly. But when they approached a second undertaker they found he would not take the case unless it was under the code of ethics forbade him. They either had to take the original undertaker on his own terms or submit to having a pauper burial.

Bite of a Centipede.

Neff Fitch has had about the closest call of his life the last few days. About one week ago, while sleeping in his office quarters, he felt something bite him and after applying some turpentine he thought no more of it.

A day or two later the wound began to swell and in a short time Fitch was a very sick man. He was removed to the home of Chris Powell, where for a time it was feared he would not recover. A search of the room where Fitch had been sleeping revealed a dead centipede upon the floor back of the bed, where it had fallen when the bank awakened man had crushed his tormentor. Fitch is now said to be out of danger, although far from recovered.—Arizona Republican.

T. R. Says Emma Must Marry.

At a recent dinner given to the writers who donated their services to the Bull Moose campaign were three women: Miss Ethel Parker, Inez Haines Gillmore and Jessie C. Smith. All of them had to speak. It is reported that earlier in the year Miss Parker had a conversation with the chief Bull Moose, who addressed her somewhat as follows: "Miss Ferber, Emma Mc-Chesney MUST marry; she is a young woman still, not more than thirty-six or so, is she? Marry her off; she ought to have two children: that young son of hers don't amount to much, but I think he is going to come out all right. Glad he is going to college; do him good. I like the way Mrs. McChesney solves her sociological problems."—Exchange.

Paint to Indicate Heat in Bearings.

A paint that is a bright red in color at ordinary temperatures turns black when the temperature rises to 120 degrees Fahrenheit or thereabouts, and then resumes its red color when cool again has been recently introduced.

This paint is especially suitable, for instance, as a coating for bearings, as it will show that a bearing is commencing to heat before there is danger of its seizing. The color changes are said to be unmistakable, the paint is unaffected by lubricating oils and is also free from alkalies or acids.—Popular Mechanics.

Promises.

One of the incomprehensible things to a child is the fashion some grown men have of promising and forgetting. There is no surer way to lose a child's confidence and love.

They do not understand excuses or the pressure of circumstances; they only know "She said she would and she didn't." One child who had used the word "promise" was asked to tell its meaning. He replied: "To promise is to keep it in your mind, keep it in your mind, keep it in your mind till you do it."—Liverpool Post.

MAKE USE OF SNAKES

SCIENTISTS FIND DEADLY REPTILES AN AID IN MEDICINE.

Captured at Much Risk, Their Pecuniary Value Great—Are "Baited" to Induce Them to Eject Valuable Poison.

The majority of snakes are not, in most people suppose, aggressive in their habits, but, like the British viper, far more anxious to get out of the way of the human intruder than to attack him. There are a few famous, and a native of Africa—is said to be the most dangerous reptile in the world. It will fly at anything and anybody; goes out of its way to pick a quarrel with every passer-by, and has even been known to come down from a tree where it was resting, apparently fast asleep, to try conclusions with a man armed with a gun. The only snake that at all approaches the mamba in ferocity is the great king cobra, or hamadryad of the east, which is larger than the mamba and generally quite as ready to defend itself. To this latter creature some days ago the imported ersat proved to be a piece of white cloth stitched into the scalp and trimmed to represent the comb of a cock. The only explanation he could imagine was that the operation had been done by some of the Indian natives when the bird was very young. The wounds of the operation were entirely healed and the bird seemed well and cheerful under its novel adornment.—Harper's Weekly.

Germans Lavish With Honors.

An ingenious statistician says that a German has seventy times as great a chance of getting a decoration as has a Briton. As a fact, the list of persons decorated this month fills eighteen pages of the dry Vossische Zeitung and contains 4,000 names. This does not mean that spacious Germany boasts annually 4,000 persons distinguished enough for decorations and orders. It merely means that you need not be distinguished to get a decoration. The list contains many honest and so doubt some dishonest doctors and engine drivers. Even elderly, faithful scavengers get some decoration.

Speaks for Itself.

When you see a man and a woman sitting together in the theater, solemnly reading the jokes on the program between the acts, you don't have to be a mind-reader to know they are married.—Lippincott's.

Acrobatic Pair.

"The bride who married the military hero went up the aisle, the account says, on her father's arm."

"The bridegroom was quite an acrobatic. He went up over a lot of other people's heads."

What

a great improvement would be made in the condition of horses and other animals if just the proper remedy were used when they became ill or injured. If your horse could talk he would tell you not to use an external remedy containing alcohol because it stings and burns his flesh terribly. Some liniments have alcohol and other fiery ingredients which only inflame the skin and tissue and does not strike down where the pain lies. Beware of such liniments. The great humane, quick-action remedy is **Mexican Mustang Liniment.** Made of oils, without a drop of alcohol or other torturing element, it soaks straight to the bone and muscle. It soothes the wounded parts and is comforting while the healing work is progressing. Mexican Mustang Liniment is what you want because it

Makes

your work lighter, saves your livestock from suffering and keeps them in trim for work. For all forms of Lameness, Strains, Bruises, Cuts, Burns, Galls and harness sores in animals, it is safe and prompt and does not promise what it cannot perform. Mustang Liniment has been doing its wonderful healing work for 65 years. The amount of money it has saved livestock owners is incalculable. One man writes that he was about to kill his valuable horse because badly injured but Mustang Liniment made him well again. A Veterinary tells us he has used Mustang Liniment fifteen years and found it the best liniment for cuts, strains, etc. And many others are enthusiastic friends of this tried and true remedy. Now you know just what makes

Horses so Happy

THE BEST SEED OFFER EVER MADE FOR FIFTEEN CENTS.

We send you postpaid 1-2 pound Alexander's New Extra Early Prolific Big Boll Cotton seed and our special 1913 price list of the southern states Standard seeds and plants. This is the newest and best improvement in cotton. It is without a rival and is obtainable from us. This is cotton has made two bales to the acre. This is cotton that will easily make a bale to the acre when planted in open bolls in 95 days from planting. The amount we send you will plant 40 pounds of seed cotton or more. We make this offer at actual cost in order to introduce it immediately to every farmer in the south, and also to prove that Alexander's seed is always in the lead.

ALEXANDER SEED COMPANY. 908 Bread Street, Augusta, Ga.

That What Is Worth Doing At All, Is Worth Doing Well

The above represents an acknowledged principle as old as the ages and as wide as creation itself.

There is nothing under the sun that if not worth doing well that is worth doing at all. This applies to all questions both private and public. Applying this doctrine to the New County question let us see what would be the result.

If in its wisdom the Georgia Legislature were to decide to create a new county in this section of the state, where the people have been in trim for work. For all forms of Lameness, Strains, Bruises, Cuts, Burns, Galls and harness sores in

THE STATESBORO NEWS.
(Incorporated.)
Operated by J. E. Miller, Lessee.

Published Tuesdays and Fridays, At Statesboro, Ga., by The Statesboro News Publishing Company.

Entered at the post office in Statesboro, as 2nd class mail matter.

Call at Barret's Ice Cream Parlor and look at the beautiful piano that will be awarded to the winner in the News popularity contest. If you would like to have this magnificent instrument adorn your home get busy and start out early in the contest.

The handsome piano that is to be awarded to most popular young lady in Bulloch can be seen at Barretts Ice Cream Parlor Saturday. It is a beauty, and will be appreciated by the winner.

Its easy to win a fine piano, a strictly high class instrument by doing a little work asking the people to subscribe for The Statesboro News Call at Barretts Ice Cream Parlor and decide whether you want it or not.

The Dog Catcher is abroad in Statesboro now, a recent ordinance requiring all dogs be muzzled from April to October. It is believed that the ordinance is invalid inasmuch as it didn't specify whether it applied to two or four legged dogs.

SMOKING IN PUBLIC PLACES

Laws will have to be passed to prevent men from smoking cigarettes ect in public places like dining rooms. It has about reached the point that a gentleman or lady can hardly find a place to eat in the cities, except in places where you will find men smoking.

Even the new hotel in Savannah allows this bad practice. All hotels st ould be required to have places where gentleman and ladies could eat a meal without having to be made sick by the deadly fumes of cigarettes. We have reached the age in which there is no such things as chivalry and good manners on the part of the men and most of them are hogs, and just so they can satisfy theire base habits they dont care a cent about other people. Twenty years ago a man would not have thought about smoking before ladies in a dining room, but the aping South erner has seen the Yankees do it, and he has to follow suit. Shame on the Southern man.

Look to Truth for Progress.

Progress by precedent is like a sailor steering his boat today by his course yesterday, or like a lost hunter guiding himself by his own footsteps; the result being, in both cases, that the only progress is in a circle. The past has its use, which is mostly for warning. To get on humanity must not look to the past, not to the present, not to the future, but to truth, which is "the same yesterday, today and forever".

Slippery.

"The 'Banana Baby' is the latest." "What's the banana baby?" "An eastern physician has reared a marvelous child on a diet of bananas." "Marvelous in what way?" "In mentality. Why, the little fellow can answer an almost incredible number of difficult questions." "Wonderful, indeed! One would naturally suppose that a banana baby would be apt to slip up once in a while."

Dirty, Low-Down Trick.

Stealing of servants is a social crime that warrants the most severe condemnation. It is really discouraging to spend three or four years teaching a raw girl to wait on the table only to have the guest of a previous evening entice her away. A servant in the household is a gem, and the stealing of gems ought not to [illegible]

Explains Why the Family is Large.

A Wichita woman was commenting on the fact that a certain man, who at one time had worked for her and her husband on a farm, was one of a family of twenty-three, and that this man had a family of thirteen. A listener remarked that large families evidently was a family trait. "Well, you know," the Wichita woman replied, "they are Belgians."—Kansas City Star.

What Will The Result Be?

What at first seemed a huge joke to many of our citizens has now developed into a stern reality. That the people of Brooklet and vicinity are in dead earnest over their fight for a new county is no longer doubted by any who have run up against the situation.

We understand that there will be a meeting of citizens called in a few days when a permanent organization will be perfected.

The matter has been thoroughly discussed by the people in all parts of the county and especially so in Statesboro, the fact that the line is to be run within four miles of Statesboro has caused the people here to sit up and take notice, and there are almost as many different opinions about the outcome as there are people here, some say the whole proposition is preposterous, that the Georgia Legislature would never consent to have this great and glorious old county slashed in any such manner, that it is a recognized fact that Statesboro has stood by the people of the entire county and if the line was run so close here it would result in a complete tearing away of all trade and social relations, etc., etc. There are others who say, that there is no telling what the Georgia Legislature will do on questions of this kind, that in their way of thinking the state lawmakers may largely lose sight of the commercial and social importance of the present county seat town, that it is a recognized fact that there is a widespread sentiment throughout the state to put the knife deep into our very vitals as it were, that our nine hundred and thirty spare miles of territory looks like the state of Texas to a member of the legislature hailing from one of the little vest pocket counties in north Georgia. There are those here who say that the people had the question of county division before them last year, that they turned down a man, who had spent twenty of the best years of his life fighting to keep the old county in tact and public, sentiment throughout the county joined hands with Metter whose hopes had been blasted time and again, and rolled the majority up so high that there was no mistaking of public sentiment on new counties. and now the people who are in charge of the local affairs can take care of the fight, in other words it is their baby and they ought to be made to suckle it straight from the breast and no cold bottle treatment should be tolerated, and that in the end the devil will catch the hindmost. Still there are those who say that the county is too big, that Statesboro is loosing her prestige in the old county, her inability to give to the people that road service demanded has retired some of her best and most trusted men from the directorship of county affairs, that in the last election no member of the county board was elected who lived in twelve miles of Statesboro, that public sentiment is rampant in that it says that Statesboro must keep her hands off the management of county affairs, notwithstanding the fact that the court house district pays one third of the taxes of the county she has no say so in the management of local county government except that which has been delegated and loaned to it by the people in the territory in the outlying districts.

There are many men and many minds, but looking back of it all is the keen bladed knife that is going deep into this territory, that the county is going to be subjected to a cut in one or more places the most optomistic will not dispute, the only question is how deep is it going? Will it sink down deep into us in the territory above, taking in Pulaski and practically all that section between Pulaski and Register, cut into and including the Laston district, after having absorbed the Metter and Club House districts bodily, or will it stop at the Fifteen Mile creek saving to Bulloch hundreds of true and loyal citizens who are anxious to remain in the old county, echo answers which? Will the territory below the Dublin road be annexed to a new county at Claxton and carry away from us that splendid number of citizens who have always stood shoulder to shoulder with the town and balance of the county, taking only those below the Dublin road and leaving us the balance of the county to the south and east of us, or will the cut run deeper and continue the line of the Burkhalter road, running within a distance of four miles of Statesboro and carrying away all that section east and south of us, which will it be? Echo answers which?

The capitol city of Bulloch is powerless as a baby to protect herself or her neighbors in anything that may come up, time and time again repeated efforts have failed here to organize a chamber of commerce or board of trade and keep it going, in other words the old town is asleep and the watchman on the walls calls out that the invading army is approaching, she is disorganized with no generals to rally the army to a stand for either offense or defense, her resources have been scattered and wasted and distributed among those who have no interest in her welfare, she has repeatedly lay down on her own and joined in the celebration of their defeat until today she finds herself scattered to the four winds of creation, and helpless as an infant in the hands of those who will use her as they deem best.

Back to the real question, Brooklet has on her fighting clothes they claim that inasmuch as it is a recognized fact that the old county is to be subjected to a process of dismemberment, that it will be better to keep the folks all together, not give them away to other counties but divide up into two counties, calling one West Bulloch and one East Bulloch, they say in doing this there will be no change of relationship that the same soil will remain as before, and the same relations maintained among the the people, they say that while Brooklet may be at the top end of East Bulloch that there should be no kick coming inasmuch as in the lower section of the county will be drawn nine miles closer to their county seat than now. They say that Brooklet is the recognized trade center of that section which will be embraced in the new county, and that it will hurt no one and will still be a great convenience to a greater section of the county, that they are further willing to get a bill through creating the county and then submit the question of a location of the county seat to the voters afterwards.

The people at Metter are making the hardest fight of their lives, they regard this as a sort of life and death struggle and every nerve and every source of amunition is being strained to the very last ditch. At one time they had the people East of the Fifteen Mile creek largely with them, but time has worn their enthusiasm somewhat and they are returning to the old fold, and expressing themselves as being anxious to remain in the old county, they can see no benefits coming to them, but on the contrary many burdens falling down on them, but Metter is making a game fight, she is expending money with a lavish hand, one that amazes the average citizen during these hard times, and just what effect their fight is going to have on the re-arranging of [illegible]

Statesboro is making a grand fight for a new county, reaching us at the Fifteen Mile creek carrying away twenty six square miles, embracing the enterprising city of Metter and filling a long felt want, giving the people at Metter a new county with their county seat ten miles nearer than in the case now, but as far as can be learned Stillmore like many other sections of this old Commonwealth just at this time is not afflicted with a great bulging new county treasurery, she has no fifteen thousand dollar slush fund with which to march on to Atlanta depending largely on the merits of her case, giving her peole that which they have been clamoring for, a new county with all the facilities for reaching their county seat without inconvenience of any kind, taking no body with them except those who have been spoiling for a new county so far back that the memory of man comprehends not But just what the results of her efforts will be no one can tell. Claxton and Pembroke both are cleaning up their teeth and getting ready to take a bite or two off of us, and again we hear rumors and rumblings from the direction of Aaron, and last but not least we understand that Portal is threatening to annex the Lockhart district and make a militia district in their town, her demands being more modest than that of her sister towns it is suppose that success will at least crown her efforts.

100 Bushels Velvet Beans FOR SALE AT $3. A Bushel

L. J. NEVIL & CO.
Savannah, - Georgia.

Cut Out And Mail To Contest Manager
25-VOTES-25
This coupon good for Twenty-five votes if returned to the office by April 22, 1913, properly filled out.
Name.....
Address.....
This Coupon Will Not Be Good After April 22nd

Problems That Settle Themselves.

Subordinates are often impatient of delays (higher up). They make a suggestion or a request which no doubt to them has the appearance of urgency, and if the response is not immediate they shake their heads over official incapacity and waste their time complaining of the procrastination of others. It may be that nothing is done at all and in the end they are surprised to find that nothing was necessary. An extraordinary number of problems settle themselves.—Exchange.

Glory of Life.

I look on these sentiments which make the glory of the human being, love, humility, faith, as being also the intimacy of divinity in the atoms; and that as soon as the man is right, assurances and previsions emanate from the interior of his body and his mind; as, when flowers reach their ripeness, incense exhales from them, and as a beautiful atmosphere is generated from the planet by the averaged emanations from all its rocks and soils.—Emerson.

Opportunities.

"There is a tide in the affairs of men," admits a wise writer, "but there is no gulf stream setting forever in one direction." The man who grows careless and self-confident because of success will soon find that no current of prosperity will take the place of thought and effort, and no one need think "luck" is so persistently against him that he is destined to failure whatever he does. There are opportunities and there are misfortunes, but there is no gulf stream of luck, good or bad.

Her One Great Desire.

Actress (who had returned from an extended tour, to cook)—"You have really kept house very well, Mary. What do you wish as a reward?" Cook (who is a member of an amateur dramatic society)—"Oh, nothing at all—only show me how to cast up the eyes as you recently did it in the role of Gretchen. If you could teach me that!"—Fliegende Blaetter.

Refers to Somebody Else's Child.

At a teachers' meeting in the public library one of the addresses was on the subject, "How to Train a Quick-brain imp of Mischief into a Serious Student." The reference, of course, is not intended to apply to your own sweet, angel-faced cherub.—Kansas City Star.

Common Mistake.

Many a man who thinks he has outgrown his wife is the only one who thinks so.

WHY Walk Overs?

Not because the quanity sold is the largest of any named shoe—though it is.

Not because they are called for by name in all civilized countries—though they are.

Not because the manufacturers are "Leaders of the World" in shoe making—though they are;

But—because of the wonderful character of the styles and splendid fitting qualities of the models and the conscientious workmanship that have made "Walk Over" Shoes what they are.

Trapnell-Mikell Co.

"The Walk Over People"

STATESBORO, - - GEORGIA.

Arden

The name of Arden conjures before us a vision of peace, happiness and sunshine. An ever shining sun whose brilliant rays fell on every one who came in contact with his little angelic life. He was never seen by anyone that he did not leave a pleasing impression, or the remembrance of some unusually bright remark.

He was born in Statesboro December 25th, 1905, and lived there five years, then his parents moved to the farm and remained there two years. They then came back to Statesboro where Arden was with them only two months.

From the first he was thought to be wonderful in mind, although delicate in body. When he was about two months old he suffered for sometime with bronchitis, of which he never fully recovered. It was in these anxious days that his little life began to wrap itself so closely about the roots of his mother's heart.

From his infancy he grew passionately fond of music. He took great notice of it before he could sit alone. It was no uncommon thing for him to lie for hours and listen to sister play the piano. And after he was able to sit alone, he thought that the place for him was to sit on the corner of the old grand piano while some one played. He never heard a key struck that he did not go at once to the parlor.

As soon as he was large enough to think on the subject of taking lessons, he wanted to begin. He very often slipped in while his sister was giving a lesson to some child. He soon learned the names of pieces and he never sat down while his sister played, that he did not say, "sister please play Pass Me Not". This she never refused him.

He was of a very lovable disposition, therefore he craved love. The very thought of not being loved by everyone caused his little heart to ache. He often went off and cried if he should happen to be slighted in any way. Often times while busily at play, with his little sister and brother, Nona and Reppard, he would think of his mother and how he loved her, and at once stopped to go to her and say, "Mama, stoop down, I want to love you", and say while patting her on the cheek, "my sweet mama". Then she in return said, "my sweet boy", which made his little heart glad.

Since he was not strong enough to run and play as did the other children, he spent most of his time with his mother. He become her greatest joy and comfort, he was continually talking to her, sometime telling her things that she hadn't thought of, which often astonished her. His memory was something wonderful.

At the age of five we all thought that his health was improving and that he was going to develope into a strong healthy child, but at six he began to decline, although it was a gradual decline.

The last few weeks of his life he began to talk strange about his birthday. He wanted every member of the family with him on that day. He longed so much for his sisters to come home from school to be with him. He thought that if they should come home he would get well. Just the day before he died he said, "mama, I wish my sister was standing out there so she could smile at me."

Just twenty days before his birth day, the death angel came silently in and bore his pure little spirit to God, who wants the pure with him. It was on Nov. 25th, 1912 that he peacefully took his flight.

On the a. m. before his death he expressed a desire for a little white wooly dog or a pretty doll. So his father started out at once in search of a dog, and when he found one and had started home with it, the awful news was broken to him.

Now there is a vacancy in our home over cast by a dark shadow. A vacancy which cannot be filled.

That tender, loving, sympathetic little being was too pure and good to remain with us on this earth. And now may we submit our wills to God's, for he is the alwise, the alpowerful Being who doeth all things well. He never made a mistake, and why should we not console ourselves with that thought?

We should be thankful that he is free from sin, and that he is resting in the arms of the Savior.

The People at Metter promise a big time to all those who attend their big Candler county barbacue and picnic on Saturday May 10th. They are expecting between five and seven thousand people with them on that day. It is likely that several hundreds of people from in and around Statesboro will go and enjoy the day with their Metter neighbors. adv.

Encourage Kindness in Children.

Kindness is one of the habits that is latent in every normal child. It must be encouraged, and you may be sure that the child that is kind to animals and birds will be considerate in his treatment of persons. There is always something interesting in animals. Children love anything with life, and if taught to care for birds, fish or animals there will be a certain strength of responsibility that makes for good character.

Paris "One Hundred" Club.

The newly formed "One Hundred club" in Paris accepts only persons who, in addition to having traveled at least 40,000 miles by motor car, are well-known gourmets. One of the conditions of membership is that every initiate, in order to pay homage to the noble art of cooking, is pledged to reveal to his fellow members the name of the most humble tavern in which he has received an enjoyable repast.

Daily Thought.

Keep your heart up and you'll do.—Robert Louis Stevenson.

A REMARKABLE MAN

Mr. S. E. Jones of near Willis, Ga., Liberty county was born near Upper Black Creek church, 9th day of November 1838 his boyhood days were spent in this county near Red Hill church. In about 1857 or 1858 his father sold out and moved to Liberty county six miles from Taylor's creek and there Mr. Jones has made his home since, only 4 years he was in the Civil War, from 1861 to '65. Mr. Jones volunteered in Company H. Liberty volunteers, 25th regiment Infantry and served through the war as second 2nd Sergeant. He was twice wounded at Jackson Mississippi and at the battle of Peachtree Creek above Atlanta and is now drawing a disabled soldiers pension of $60.00 a year.

On the 28th of August 1861, Mr. Jones married the widow of A. L. Smith of Tattnall county, who was the sister of the old horse racer, John H. Durrence. There were ten children born to them from that union, six is living, 44 grand children and 23 great grand children living. Mrs. Jones died June 26th 1906. Mr. Jones is still living in his seventy fifth year. Mr. Jones has held positions of trust in his county, he was postmaster 12 years, served his county as tax receiver 4 years. He was made a Mason in 1864 and have lived a consistent member ever since, and is a member in good standing in Solomon's Lodge No. 1 Savannah, Ga.

Mr. Jones' grand children is very prominently connected and stand among the most prominent people of old Bulloch county. He raised only one son, Mr. T. A. Jones of 19 Broughton Street W., Savannah, Georgia who is a merchant and is making his mark in the world, one step-son, Corely D Smith, who is one among the prominent citizens of Liberty county.

QUININE AND IRON-THE MOST EFFECTUAL GENERAL TONIC

Grove's Tasteless chill Tonic Combines both in Tasteless form. The Quinine drives out Malaria and the Iron builds up the System. For Adults and Children.

You know what you are taking when you take GROVE'S TASTELESS chill TONIC, recognized for 30 years throughout the South as the standard Malaria, Chill and Fever Remedy and General Strengthening Tonic. It is as strong as the strongest bitter tonic, but you do not taste the bitter because the ingredients do not dissolve in the mouth but do dissolve readily in the acids of the stomach. Guaranteed by your Druggist. We mean it. 50c.

There is Only One "BROMO QUININE" That is LAXATIVE BROMO QUININE Look for signature of E. W. GROVE on every box. Cures a Cold in One Day. 25c.

Something All Have Noticed.

"One er der great troubles 'bout some er de folks dat tries ter refohm de human race," said Uncle Eben, "is dat dey doan wanter do nuffin but stan' 'roun' an' boss de job while udder people does all de wuhk."

RELIEVES PAIN AND HEALS AT THE SAME TIME

The Wonderful, Old reliable Dr. Porter's Antiseptic Healing Oil. An Antiseptic Surgical Dressing discovered by an Old R. R. Surgeon. Prevents Blood Poisoning.

Thousands of families know it already, and a trial will convince you that DR. PORTER'S ANTISEPTIC HEALING OIL is the most wonderful remedy ever discovered for Wounds, Burns, Old Sores, Ulcers, Carbuncles, Granulated Eye Lids, Sore Throat, Skin or Scalp Diseases and all wounds and external diseases whether slight or serious. Continually people are finding new uses for this famous old remedy. Guaranteed by your Druggist Wemean it. 25c, 50c, $1.00

Lived Up to the Occasion.

Pedestrian—"Here, why did you strike that boy?" Urchin—"He hit me first." Pedestrian—"Suppose he did; don't you know you should return good for evil?" Urchin—"Well, an' didn't I soak him good?"

Feed Your Cotton What It Needs

And feed it properly. That's the only way to get big yields and large profits. Apply

Virginia-Carolina High-Grade Fertilizers

liberally before planting. Also make, during cultivation, second and third applications of V.-C. Fertilizers, and you can be sure of results if your farming methods have been proper. Our 1913 FARMERS' YEAR BOOK or almanac tells you how to get more than a bale to the acre. It's free.

Virginia-Carolina Chemical Co.
Box 1117
RICHMOND, - VIRGINIA

IT IS AS EASY TO TRADE WITH US AS IF YOU LIVED RIGHT NEXT TO OUR STORE.

Goods ordered by long distance telephone can be shipped the same day by Parcels Post. Delivery made at once by Uncle Sam. The Parcels Post brings us directly to your door.

Our spring stock is unsurpassed. We were never better equipped to supply your wants than now. Every suit of clothes bears our guarantee as well as that of the makers.

A Good Suit For $10. A Better One For $20. And The Best For $45.
Fit And Quality Guaranteed

For Dress Occasions
We carry a complete stock of neckties, shirts and other things that a man needs to make a good appearance.

For The Boys
We offer an unlimited stock of the most durable clothes that can be bought. The best quality. Prices $3. to $10 Extra pants 50c. to $3.

In Hats
We carry the standard makes $2. to $6. Our Straw Hat line is most complete $1. to $6. Panamas and Bankoks in any style.

For Summer Comfort Lightweight Socks And Thin Underwear

Of course we prefer to have you call and make your personal selections, but orders taken by mail or phone will be promptly filled by our experiencened clerks. The spring season calls for clothes, and we are ready to supply you. We are the friend of the big man. Coats in stock as large as 58, and extra tronsers of 64 waist measure.

JONES, PARNELLE LEE & COMPANY
19 Broughton Street West Long Distance Phone No. 271 Savannah, Georgia.

ANNOUNCEMENT

OF

The Statesboro News

Popularity Voting Contest

$400 PIANO TO BE GIVEN AWAY FREE

To Be On Display In At M. M. Barrets

REMARKABLE OFFER

By special arrangement with The Doll & Sons Piano Co., we offer every Lady, during the life of this contest, the opportunity to secure this beautiful $400.00 Piano absolutely FREE. This Piano Player will be an addition to any home, and brings the very latest music, as well as the work of the Old Masters, to you. Read the directions fully. A little easy work, and a chance to win a prize of which you may be justly proud, and take a great deal of pleasure in for the rest of your life.

Don't Miss This Offer

Conditions THIS contest is free for every lady, single or married, to enter. It cost nothing to enter, and does not cost you a cent to win. All the News asks is the hearty co-operation of its friends and readers to make this contest an enthusiastic and friendly struggle or leadership. To become a contestant, or to nominate some lady as a candidate, just cut out the nomination coupon printed below, aud fill in the name of the lady whom you wish to enter as a contestant, with the address written plainly; or if you do not have a nomination coupon, send in the name and address of the lady you wish to enter. The name of the nominator will not be divulged.

WHO CAN ENTER OR VOTE—No employe of The News or immediat relative of theirs, will be allowed to enter this contest either as nominee or voter

THE JUDGES—The total count of votes will be made by a committee of three promieent business, who will be absolutely disinterested parties. The committee will be announced later.

IN CASE OF A TIE—If any prize should be tied for by two or more contestants, prize shall be drawn for by those tieing

NOW THE TIME—The contest begins Friday March 28th, the time to enter IS NOW Get in the race for an early start.

THE CLOSING DATE—The contest closes Friday June 15th, at 3:00 o'clock P. M.

RULES AND REGULATIONS. Rule 1—All money obtained by the contestants shall be turned over to the contest manager.

Rule 2—Contest manager's signature must be affixed to all votes before they are of value in the contest.

Rule 3—Votes cannot be bought or exchanged. The contest will be run on a fair and square basis for all. Votes can only be obtained by securing subscriptions to The News, getting renewals, collecting back subscriptions, or by cutting the nomination or free vote certificate out of each issue. Each contestant allowed one nomination coupon giving one thousand votes.

NOMINATION COUPON

When this Coupon is properly filled out and sent to The News office it enters the lady as a contestant in this contest. This coupon gives the lady 1000 votes. This blank need not be sent in but once.

Miss or Mrs. ....

Address ....

Nominated by ....

Address ....

Under no circumstances will nominators name be divulged.

Rule 4—All votes must be in the ballot box each week Tuesday of each week by 5 p. m.

Rule 5—No votes will be allowed on subscriptions held out more than one week after being secured by contestant. Subsbriptions must be turned in promptly, together with the money collected for them. Votes will be issued when money is received, but the contestant may retain these votes and cast them when they wish.

Rule 6—Nominators and contestants in the News contest must agree to accept all rules and conditions.

Rule 7—The right is reserved to reject any name of contestants for a cause, also alter these rules if occasion demands.

Rule 8—Any question arising between the contestants will be determined by the contest manager, and his decission will be final.

Schedule of Votes

One year 1,000 votes, Two years 2,500, Three years 4,000 votes, Four years 5,500 votes. Five years 10,000 votes

WANTED Every young lady to know that for a little effort on their part for 8 weeks, begining March 28th, there will be a $750.00 piano given away to them absolutely free. The piano is to be given the lady getting the largest number of votes during the life of our Popularity Voting Contest. The prize, a $750 00 Seminole Player Piano is well worth your best efforts.

For full information regarding this GREAT POPULARITY CONTEST, Write or call,

CONTEST MANAGER **Statesboro News**

Statesboro, : : : : Georgia.

MAN MUCH SOUGHT FOR

BULLY HAYES AN OUTLAW IN ALMOST EVERY CIVILIZED PORT.

Deeds of Daring and Sharpness Had Made Him a Notorious Character Throughout the Whole Pacific—Australia Most Angry.

Bully Hayes, the South Pacific pirate, as he was called, was a frequenter of San Francisco harbor and became the most notorious character in the whole Pacific, says a writer in the London Weekly. Over six feet three inches in height; he was possessed of immense physical strength and of this he was extremely proud. He was also a handsome man, with bright blue eyes, a strong nose, well cut mouth, large mustache and long clustering hair. The most marked feature in his character was temper, which, when once aroused, passed entirely out of his control. In these moments of ungovernable rage he became little short of a madman. His smiling face would assume the look of a demon, his eyes became almost black, and his face flushed to a deep purple. At such times he would do deeds of the greatest cruelty, not scrupling to take the life of those who offended him. Possessed of considerable culture, speaking German, French and Spanish fluently, his scandalous performances had made him an outlaw in almost every civilized port.

Sharp lookout was kept for him at Melbourne in consequence of an unscrupulous fraud he played there on the occasion of a previous visit. He had shipped 300 Chinese at Hongkong for Melbourne. At that time a poll tax of $50 each was paid by every Chinese landing at that port. Before going on board the Chinese had each paid Hayes their $50, as well as the charges for the voyage; but the knavish captain had no thought or intention of paying over to the Australian government the large amount he had received as poll tax, amounting in all to something like $15,000.

When the port was within sight he contrived, with the assistance of his carpenter, to almost scuttle the vessel by making a large hole in the side. In an apparently waterlogged and sinking condition the vessel slowly entered the harbor. Hayes then had a flag of distress hoisted. Immediately the pilot and a number of tugboats put out to their assistance. When they same alongside the captain shouted, telling them of his sinking and hopeless condition. "For mercy's sake," said he, "don't stop to tow us to the shore, but save these hundreds of poor distracted creatures by getting them on shore at once in your boat. I care nothing about my own life, if you will only save these poor follows. Then, when they are on shore, come immediately for us. In the meantime we will work away at the pumps and try to keep the ship afloat."

Accordingly, the 300 Chinese were transshipped into the tugboats and conveyed to the nearest landing place, which was several miles away. While this was being done all hands were put to work at the pumps. Then when the last of the Chinese had been taken off, the bow of the vessel was turned seaward and away went the ship with Captain Hayes and his crew. He had managed to land 300 Chinese and yet kept the $15,000 poll tax for himself. It was a cruel business for the pilot company, who had to pay the poll tax themselves, and were nearly ruined thereby.

Farmer Bulletins for Housekeepers.

A wise housewife takes advantage of every facility offered for the better and more scientific management of her home, and there are many available helps of which perhaps the average housekeeper is ignorant.

One of the most reliable sources of information is our department of agriculture at Washington, D. C., which maintains experiment stations, where digestion tests and other nutrition investigations are conducted, and the results reported in farmers' bulletins.

These reports are offered free of charge on application, and discuss every food subject and many food processes, such as preserving, canning, bread making, etc.

A penny post card sent to a member of congress or to the secretary of agriculture will bring you a list of all the bulletins now available for distribution, or you can request a particular one directly.

It Didn't Work.

"Doctor, what is the remedy for snoring?" asked Walters.

"You breathe through your mouth when you sleep," said the physician.

"Then if I wake up and find my mouth open, the—"

"Get up and close it," interrupted the man of medicine.

A few nights later Walters tried it on his mother-in-law, repeating softly, so he would not alarm her:

"Do not be afraid; I am not a burglar!"

Now he is sorry that he isn't.—Woman's World.

Huge Electric Clock.

To advertise a Boston company, a large electric sign has been set up in that city measuring over all 54 feet in width by 60½ in height. The sign contains a clock with a dial 34 feet in diameter, at each side of which are columns studded with electric lamps. The minute hand of the clock is 18½ feet long and weighs 488 pounds, while the hour band is 14 feet 4 inches long, weighing 386 pounds. The total weight of the structure is fifteen tons Altogether there are 6,322 lamps used in the sign.

A Great Physician's Liver Pills

Dr. L. P. Herrington's Liver Pills For Georgia People Bring Wonderful Relief.

Waynesboro, Ga., Jan. 1st, 1913.—I have been a resident of Burke county all my life. I use Dr. Herrington's Liver Pills For Georgia People whenever it is necessary. I find them a splendid remedy and think they ought to be in every home. I believe they are a sure preventative against malaria and chills and fever. It is with pleasure that I recommend them. GEO. O. WARNOCK, Ex-Clerk Superior Court and planter.

These famous pills have long been used by Dr. Herrington in his private practice and have worked such wonders that they are known by word of mouth to practically every citizen of Waynesboro and the surrounding territory.

They are efficacious in all cases of *liver, stomach* and *kidney* disorder and bring *quick and sure relief.* When you have a box of these pills in the house you know what it means to be absolutely free from *Biliousness, Headache, Neuralgia, Indigestion, Pain, Dyspepsia. Malarial Fever, Bilious Fever, Hemorrhagic Fever* and other similar ailments. They are *absolutely pure* and harmless and are prepared under the close direction of Dr. Herrington himself and from his time tested and famous formula.

Dr. Herrington's Liver Pills For Georgia People 25c per box. If your dealer can not supply you do not accept a substitute, but send the price direct to the Herrington Company, Waynesboro, Ga., and the pills will be sent you, prepaid, by return mail.

Sold by

Ellis Drug Co.	Statesboro, Ga.	
Franklin Drug Co.	"	"
Lively Drug Co.	"	"
Metter Drug Co.	Metter,	"
Franklin Drug Co.	"	"
Register Drug Co.	Register	"
Brooklet Drug Co.	Brooklet	"

And General Stores

FARMING LAND FOR SALE.

I will sell that fine farm located about two and one-half miles west of Statesboro. There is plenty of land cleared for a good two-horse farm, and in a good state of cultivation; also one farm six miles from Statesboro, containing fifty-two acres. And one lot at the end on South Main street in Statesboro. Also one automobile, Cole "30;" will make reasonable terms to parties wanting to buy any of the above property. For further particulars, call on or write

ROGER J. HOLLAND,
Statesboro, Ga.

NOTICE.

Estimates cheerfully furnished on all classes of work both wood and brick. My work is guaranteed to give satisfaction and contracts turned out with dispatch.

Give me a chance at your work.
S. B. Heddleston, Statesboro, Ga.

WANTED—Good sober reliable men to travel for the J. R. Watkins Medical Company. A good paying business.

Apply to
P. H. Preston,
Statesboro, Ga.

More!

Make your horses and mules give you *more* work, your cows *more* milk, your chickens *more* eggs, your hogs *more* meat and fat, by mixing a small dose of

Bee Dee

STOCK & POULTRY MEDICINE

with their regular feed.

This tonic medicine improves the appetite, digestion, and general health, of farm animals and fowls, and its regular use will multiply your profits.

Price 25c, 50c and $1.00 per can.

"We gave Bee Dee Stock Medicine to two cows and their flow of milk was doubled."—J. L. Cole, Goin, Tenn.

P. A. 10

COTTON SEED FOR SALE.

Five hundred bushels of Stoney's Select Upland Cotton seed. For sale for planting purposes. They can be found at Messrs. J. W. and H. R. Williams Co., and E. M. Anderson & Son, Statesboro, Ga., and at L. O. Rushing & Co., Register. Price, $1 per bushel. Orders left at either of the above places will be promptly filled. This seed has a record of two and one-half bales per acre, grown on my plantation in Bulloch County.

W. H. SHARPE,
Halcyondale, Ga.

DECIDE TO GO TO DALLAS APRIL 28-MAY 1

Dallas will do honor to the cotton growers of the entire South, April 28 to May 1. This is to be a record-breaking convention that will emphasize to the world the fact that the movement for 15c cotton is the development of an economic principle that must be reckoned with. Aside from contact with prominent people concerned in the cotton growing industry of the Southland, the trip will be worth the time and money of any man. Decide to see Dallas, the bustling, thriving city of the Southwest, with its mammoth commercial and manufacturing concerns, its million dollar hotels, magnificent "sky-scrapers," miles of macadamized streets, and more than a hundred thousand people waiting to give you a welcome, April 28 to May 1.

Fifteen-cent cotton and freedom! The world recognizes that this is a principle that must be reckoned with in the future. It realizes that the movement inaugurated by the Southern States Cotton Corporation having for its object a stable price for cotton, means a dependable market system for the future. The South will show her patriotism in a mammoth rally, Dallas, April 28 to May 1.

Ask your railroad agent today about the low rates to Dallas, account the big Cotton Growers' rally to be held April 28 to May 1.

The Cotton Convention, at Dallas, April 28 to May 1, will not only launch the campaign for 15 cent cotton with renewed vigor for the coming season, but will place before the world a plan worked out to maintain a dependable basis for our product that will largely relieve it of the element of guesswork in marketing. This convention will be held at Fair Park coliseum four days, commencing April 28, and promises to have a record-breaking attendance. Low rates on railroads.

All Texas will do honor to the Cotton Growers of the South at the Cotton Growers' rally, Dallas, April 28 to May 1. This convention will doubtless establish a new standard in the cotton growing industry, and should be attended by every man who is concerned in the best interests of the South.

A world-demanded utility is entitled to a stable valuation. Fifteen cents for your cotton. Attend the Cotton Growers' convention, Dallas, April 28 to May 1, and help make it a reality.

Free Flower Seed For Readers of This Newspaper

We want to get in closer touch with you personally and with the people of this county. We want you to know what the great southern seed house, H. G. Hastings & Co., of Atlanta, is doing for the whole south in scientific plant-growing and agriculture.

With this idea in view, we have decided to offer to each reader of this newspaper a magnificent collection of flower seed, sent absolutely free to our customers. Write at once for our big free illustrated catalogue, being sure to mention the name of this newspaper. We pay the postage. The catalogue will tell you all about the way to take advantage of the free flower seed offer.

You should have flowers about your home. Our wives and daughters take naturally to flowers. This offer is made especially for them because we know it will interest them. But the catalogue tells, too, about our big cash prize offer for the Corn Club boys. It tells about our big yielding varieties of corn and cotton—the kinds we grow on our own 3,000 acre farm. It's a catalogue that ought to be in every southern home. Write today and let us send it to you.

H. G. HASTINGS & CO.,
Atlanta, Ga. (advt.)

Has Cured Worst Cases and You Can Try It at Our Risk.

Yes, try Zemo. That's all you need to do to get rid of the worst case of eczema. You take no chance, it is no experiment. Zemo is positively guaranteed to stop itching, rash, raw, bleeding eczema, make a pimpled face sooth and clean. Zemo is a wonsinks in, vanishes, leaves no evidence, doesn't stick, no grease ust a pure, clean wonderful liquid and it cures. This is guaranteed. Zemo is put up by the E. W. Rose Medicine Co., St. Louis, Mo., and sold by all druggists throughout America, and in Statesboro by the W. H. Ellis Co. Drug Store.

New Statesboro Restaurant is sold to G. Fysicfulos & Company, and is not responsible for old debts and everything will be in better shape than ever before,

NEW STATESBORO RESTAURANT

Banjos, Guitars and Violins aa special prices.

The Racket Store.

COW PEAS --AND-- FIELD PEAS

Clay Mixed Peas
Clay Peas
Unknown Peas
Iron Peas

Also 20 Additional Varieties
Velvet Beans
Soy Beans
Orange Cane Seed
Peanuts, Chufas,
ALL FIELD SEEDS
Prices On Any Quanity
Delivered To Any Point.

ROWLAND & CO.
Augusta, - Georgia.

Trustee's Sale

By virture of an order granted by Hon. A. H. MacDonell, Referee in Bankruptcy for the Eastern Division of the Southern District of Georgia; I will sell before the court house door in Statesboro, Ga., between the legal hours of sale to the highest bidder for cash on the First Tuesday in May 1913 the following real estate of W. A. Woods bankrupt viz: That tract of land containing 120 acres more or less in the 45th district G. M. Bulloch county Ga., known as the W. A. Woods home place being bounded on the North by lands of John Parrish and J. M. Mixon, East by lands of J. M. Mixon and Ed Parrish, South and West by lands of J. Z. Patrick.

Also thirteen lots at Parrish, Ga., consisting of 2 lots with dwellings, 1 with a store house and the other lots vacant; all described in book 39 page 670 in Clerks office Bulloch county Ga. and plat shown on page 230 of book 15 same office.

Lots 1, 2 and 3 of section 6. Lot No. 1 is 95 x 210 ft, and 2 and 3 are each 52½ x 210 feet.

Lots No. 1, 2 and 3 of section 8 each 52½x210 ft.

Lots No. 1, 2, 3, and 4 of section 7 being entire section, each 52½x210 ft,

Lots 1 and 2 of section 9, each 52½x 210 ft.

Also store house and lot No. 27 of M. Dixon estate, Lot being 52½x105 feet.

Purchaser will buy free from all encumbrances but will not get possession of farm until next Jan. first

S. L. MOORE,
Trustee in bankruptcy.

Just received one case bleeching worth 10c. yard special 1 8 3-4 cent yard

adv The Racket Store

LEDBETTER one seed planter, one with a reputation, will plant cotton, corn, peanuts, etc. We have just received a shipment and would like for you to call and see one demonstrated.

Groover Bros. & Co.

MONEY TO LEND

On Bulloch Farms

AT LOW INTEREST

NO DELAY—Applications closed in 10 to 20 days. I will be in Statesboro Mondays, Tuesdays, and Wednesdays of the first an third weeks of each month at JAECKEL HOTEL. Write me at Cochran, Georgia.

A. C. ADAMS.

CRAWFORD & COMPANY

508 Reynolds Street **Cash Buyers** Augusta, Georgia.

Dry Hides, Green Hides, Furs, Wool, Beeswax, Tallow, Otter skins and Mink sksns

Ship us Your Chickens, Eggs and Coutry Produce. Ship us your Dressed Hogs

WE SELL COW PEAS.
Write For Prices

Your sheep, hogs, cattle, horses and mules are subject to deadly attacks of worms. These ravenous pests multiply by the millions, starve your stock, keep them poor, weak, and out of condition.

SAL-VET

The Great Worm Destroyer and Conditioner

is a medicated stock salt that will rid every animal on your place of worms quickly and keep them worm free and healthy. No pay if it fails. No dosing, no drenching. Just put it where all your stock can run to it freely. They will doctor themselves, thrive faster, and put on money-making flesh. Sal-Vet is not expensive. We carry it in six sizes from 75c up. Come in and get a package to try. You will be pleased with the results. We guarantee it.

For Sale by

Lively's Drug Store.

French Market Coffee Has Never Been Successfully Imitated It Cannot Be

COFFEE roasted the ordinary way is only partially roasted, according to French ideals. The French Market Coffee way is the scientific way, producing a perfect roast.

Slowly—carefully—the roasting goes on until *exactly* the right moment arrives.

The slow roast reduces about 10 per cent more weight than the ordinary roast.

All excess of oil vanishes. Yet the delicate flavor and aroma is there, intensified and enhanced.

Chilled, Ground and Hermetically Sealed

DIRECT from the roasters, the coffee is chilled in a cold-air-blast machine. This chilling closes the pores of the bean, thus preventing a single breath of the entrancing aroma to escape in the vapors.

Quickly—by automatic machinery—this freshly roasted, freshly ground, freshly chilled, delicious coffee is placed in tin cans, and *hermetically sealed.*

So it comes to your table as perfect as when it left the roasters—untouched by human hands.

Famous for Over a Hundred Years

EVEN when French Market Coffee could be had only in the old French Market at New Orleans, over a hundred years ago, it was celebrated all over the South.

Andrew Jackson, Henry Clay and other famous men of olden times visited the French Market to enjoy the rarely delicious beverage.

But now you all may serve it daily on your own table.

For the rare old French blend has been perpetuated by the French Market Mills, and the hermetically-sealed process places genuine French Market Coffee within the reach of all.

For Sale at Your Grocer's

Try it once and you'll agree "There is only *one* real old French Market flavor."

The coffee with a history.

FRENCH MARKET MILLS
(New Orleans Coffee Co., Ltd., Proprietors)
NEW ORLEANS

Olliff Bay School Closing.

Pronounced by all the patron as the most successful term of Olliff Bay School was terminated with beautiful closing exercise at the school house Friday March 28th under the direction of Prof, H. J. McGee assisted by Mrs. McGee, the program was appropriately rendered with an artistic temperment rarely found, was apparent even among the young children, those present expressed their appreciation of the entertainment and magnificient dinner furnished by the patrons to all present, both will be remembered as an event in the lives of those fortunate enough to be present on the occasion.

Dixie Song School
Welcome Recitation School
Work While You Work—Clorie Beasley.
Full Moon—Gertrude Beasley.
Little Shoemaker—Martin Beasley
The Swing—Kittie C. Hendrix.
Vacation—Geo. Beasley
Speckled Eggs—Geo. Hendrix
Twinkle Little Star—E, Hendrix
The Butterfly—Effie Beasley
The Little Chickens — Lottie Beasley
Solo—Bright Angels—M.Dewey Barnes
Robin Redbreast—Curtis and Willie Mallard
The Cow—Stella Finch
How to do it—Leila Marsh
The Little Pianist—Ida Laing
Willie's Breeches—Mitchell Hendrix Jr.,
A Spring Morning — Minnie Marsh
Dialogue—Playing Old Folks—Pearl and James Marsh
Poor thing—Fred Finch
A Boy's Opinion—Curtis Finch
Duet—Her Eyes Don't Shine Like Diamonds—Annie Beasley and Lilly Hendrix
The Buttercup—Sallie Beasley
Who Stole the Bird Nest—Melrose Brady
Talking in Their Sleep—Lucy Hendrix
Do Your Best—Mattie Laring
The Coming of Spring—Claude Beasley
Idle Ben—Florence Hendrix
Address—Rev. G. R. Stephens
Thats Baby—Fannie Beasley
Poor Susan—Myrtle Hendrix
Song—Mother Goose Rhymes—School
Dialogue— Playing Doctor—Liney and Emmit Hendrix
Plant a Tree—Eva B. Beasley
The Old Clock—Kitty Beasley
The Miller of the Dee-Ida Laring
Writing to Grandma—Sallie M. Beasley
How Butter is Made—Lucy Hendrix
An Egg a Chicken—Claude Beasley
Song—America—School
Intermisson Dinner
Tableau-Song—Columbia—School
Sea Shell—Mattie Laing
In the Union—Florence Hendrix
What girls love to do—Six Scholars
Partership—Myrtie Hendrix
Where heaven is—Eva Beasley
Good Samaritan—Kitty Beasley
May Queen—Fannie Beasley
Sallie Brown—Annie Beasley
The old dogs death postponed—R. Russell Hendrix
Duet-I don't won't to play in your back yard—Myrtie and Florrie Hendrix
Calf Path-William Laing
Farmer John-Dennis J. Barnes
Jim—Lloyd Barnes
Josiah's courting—Corrie Laing
The Owl Critic—Dewey Barnes
Uncle Pete's Sermon—William Laing
Solo—Old Black Joe—Mrs. H.J. McGee
The Deserted Village—Dewey Barnes
The Raven—Lilly C. Hendrix
Closing Address—Annie Beasley
Song—God Be With You Till We Meet Again-School
Address-Hon. F. M. Hendrix

Appreciation Coming.

[illegible]

Will Bridges Ever Be Built?

Three or four weeks ago The Statesboro News printed a news item suggesting that there may be trouble lurking behind the construction of the two steel bridges across the Ogeechee river, in short order a delegation visited the scene of activities, and reported everything as chicken, and the work going on to completetion as rapidly as time and labor could push it our article was subjected to some criticism by being referred to as an unfounded rumor. Now the same agent that saw no foundation for our news report comes out and pbblishes the same facts, and admits that there is serious doubt abont the construction of these bridges. There was nothing the matter with the "unfounded rumor" except the fact that it had been published a little in advance of the other fellow

WATSON AND THE CATHOLICS

It appears that the Catholics had Watson indicted in the United States court at Augusta, for sending a copy of his Magazine through the mails containing extracts in latin from a Catholic book, and which is alleged to be obscene. And now after they have indicted Watson, he is having a time to get a trial. Judge Speer has ruled that he is not competent because his wife is a Catholic, and in the meantime Tom has to labor under the prosecution.

It is probably true that the parties who brought on the prosecution of Watson for doing the Catholic church have been doing for years are sick of the prosecution and wish theyhad not done so. It only gives Watson a better opportunity to inform the country of the practices of the said church, and the way they do business. It only made Watson more popular and give him more prestige, and the sufferer will be the Catholic church. People of this country do not believe in bridling the press nor trying to stop free speech, and when any body attempts it, they will find the American people to be a nest of hornets. The fact is plain to all who read the daily papers that the Catholic church is doing all it can to push itself foward and to advertise itself daily Ten times the space is given that church to all the other church people combined. It seems as if they have a monopoply on the associated press, and are useing the daily papers as their organs They are a great political power wherever they are in the majority Several Northern states are in their grasp. Maryland Luisiana are two Southern states in which they have taken control. Both Senators from Louisiana are Catholics. If they are anxious to avoid political ostracism, it would be well for them not to be prosecuting people like Watson who has as much right to publish indecent articles as they have. If Watson is to be punished, suppose the Hierarchy be brought into court also. This country is not a Mexico nor a Belgium nor a Spain. This is the United States, and the people will never surrender any right or freedom of speech or the press for any religious organization whatever. Let all understand this fact we might say, Remember the Past

When it comes to getting a cause before the people of Georgia, and letting them know what they want Metter stands at the head of the list. The Candler county committee seems to be working day and night, and from the way things look they are making themselves felt all over the state. On May 10 Saturday, they will give a big free barbecue in the interest of their new county move. adv

The difference between truth and gossip is that one is true and the other merely true to life.—Puck.

Mrs. Sarah Olliff has returned from a visit with relatives in Savannah.

• • •

We have just received a large shipment of flour. It will pay you to drop in and get our prices before buying, we will save you money on it.

E. A. Smith Grain Co.

• • •

Mr. John G Nevils was in from the 44th district on Tuesday

• • •

Norman Jones was adjudged insane on Tuesday and carried to The State Asylum at Milledgeville she was a resident of the 54th district.

• • •

Mr. R. Simmons has returned from a short business trip to Pelham. He says that times are better here than they are in South Georgia.

• • •

LOST—or removed by mistake a single entry ledger 150 pages size 8x12 in. contains a few personal accounts of no value except to owner. A liberal cash reward will be paid for its return.

4t 4 16 T. J. Denmark.

• • •

Hon. S. L. Nevil spent the day in town on Tuesday. He says that the sea island cotton crop is cut pretty badly in his section.

• • •

Mr. W. W. Bland of the 1320th spent the day in Statesboro on Tuesday.

• • •

Miss Edna Mincy of Portal, visited in town one day this week.

• • •

Mr. L. H. Sewell came down Wednesday, from Metter, Candler county, Georgia and spent the day in town.

• • •

Messrs R. H. and L. A. Warnock came up Wednesday from Brooklet, East Bulloch county and spent a short time in town.

• • •

Mr. Leon Fordham came up from Savannah one day during the week to visit relatives in the city.

• • •

Mr. W. E. Parsons was in from Portal yesterday. Mr. Parsons states that the plans to get a new malitia district at Portal will be rushed to a finish. It is feared that Portal is taking advantage of the new county fever in order to rush a militia district proposition.

• • •

Mr. C. B. Miley Mayor of Sunnyside was in town during the week. Capt. Miley says he hasn't decided yet whethe. he will make a fight for a new county with Sunnyside as the Capitol yet or not. He will let us hear from him later.

District Court of the United States, Eastern Division, Southern District of Georgia. In Bankruptcy.

NOTICE OF APPLICATION FOR DISCHARGE IN BANKRUPTCY.

In the matter of O.R. Waters, Bankrupt County of Bulloch, Georgia.

To the creditors of the above named bankrupt:—

You are hereby notified that the above mentioned bankrupt has filed his application for a discharge from all debts provable in bankruptcy against the said O. R. Waters.

The said application will be heard by the Hon. Emory Speer, Judge of the United States District Court for said division and district, at the United States Court House, at Savannah, on the 16th day of May 1913.

All creditors of said bankrupt are notified to appear at the time and place stated, and show cause, if any they can, why the prayer contained in said petition should not be granted

Dated at Savannah, Ga., this 15th day of April 1913.

Clayton Cook, Clerk.

Sedentary Sorrows.

First Hen—What a ridiculously giddy creature that young Miss Dorking is! Second Hen—Oh, she's young yet. Wait till she has known the sorrow of sitting for three weeks on a china egg and two door knobs—she'll sober down then.

Oldest Flower.

The rose is the oldest flower of which there is any record. So great is the antiquity of the rose that all account of its origin has been lost. In Egypt the rose is depicted on a number of monuments believed to date from 3000 to 3500 B. C.

Wealth of Knowledge.

There is no [illegible] knowledge, for thieves cannot steal it.—Burmese Proverb.

CONTESTANTS IN THE GREAT POPULARITY VOTING CONTEST

CANDIDATES AND HOW THEY STAND.

At the 2nd week of the Great Contest

Below is published the names of every lady who has been nominated in The News Great Popularity Voting Contest and the number of votes each contestants has at the begining of this great race.

Statesboro, Ga.	
Miss Bonnie Ford	17,250
" Tessie Barnes	9,025
" Irene Aiden	4,250
" Maxie Proctor	4,025
" Gertrude Allen	2,050
" Maxie Samples	1,000
" Evelin Woods	"
" Jessie Olliff	"
Mrs. Troy Purvis	"
" J. R. Roach	"
" W. E. Dekle	"
Miss Lena Belle Smith	"
" Nellie Freeman	"
" Sadie Denmark	"
" Minnie Barnes	"
" Gladys Waters	"
" Ruth Waters	"
" Edna Parker	"
" Sallie Parker	"
" Nellie Jones	"
" Bessie Hagins	"
" Cleo Cox	"
" Effie McDougald	"
" Eva Martin	"
" Kattie McDougald	"
" Lois Olliff	"
" Josie Olliff	"
" Julia Greene	"
" Pearl Olliff	"
" Julia Carmichael	"
" Mamilu Hughes	"
" Ruth Parrish	"
" Bessie Mincey	"
" Edna Woods	"
" Bertha Smith	"
" Pearl Smith	"
" Anna C. Carmichael	"
" Edna Mincy	"
" Arolga Mincy	"
Statesboro, route 3	
" Janie Waters	"
" Susie Scott	"
Portal Ga.	
Miss Alice Clark	"
" Lela Daughtry	"
" Minnie Lee Kitchens	"
" Olive Denmark	"
Mrs. Lizzie Doughtry	"
" Edna Mineey	7,025
Register, Ga.	
Miss Allie Riggs	1,000
" Edna Collins	"
" Anna Mae Atkins	"
" Elsie Everitt	"
" Ruth Tillman	"
" Sallie Doughtery	"
Mrs. P. L. Anderson	"
" R. G. Riggs	"
" Lee Brannen	"
" Carl Watson	"
" J. S. Riggs	"

Local News

Col. J. M. Murphy was in town for a short while one day during the week.

• • •

Bring us your chickens and eggs
adv Racket Ssore.

• • •

Col. J. A. Brannen, R. LeeMoore and Remer Proctor went up to Swainsboro this week to attend the april term of Emanuel Superior Court.

• • •

We are agent for Standard patterns.
adv The Racket Store

• • •

The news reaching here of the serious illness of the Pope of Rome has cast the same cloud of gloom over this offce that the news of the death of J. Pierpont Morgan did last week.

• • •

Spring chickens wanted good demand for hens 85 to $1. pr.
adv The Racket Store.

• • •

It is reported that M. H. Flagler is seriously ill in one of his beautiful homes in South Florida. This unnerves us somewhat, yet at the same time we wonder what is the state of health of his wife who is now languishing in the state Insane Asylum, who was put away because the husband saw another that he liked better and the state Legislature made themselves a party to it. In the event of Flaglers death the state of Florida ought to be made to allow his body to lay in state in the capitol in Tallahassee, in celebration of their connection with his social and domestic affairs.

• • •

One price plain figures.
adv The Racket Store

It Helps.

It helps a lot to be able to look successful.

Last year the idea of old Bulloch ever being divided up was laughed to scorn, but old no-danger seems to be in danger of getting his fences burned now.

• • •

Nine years ago the people in and around Metter began their earnest fight for the the creation of a new county. At the starting quite a number of people in the proposed territory opposed them, but now, according to the Metter Advertiser, only about one per cent of the people refuse to come out openly and fight for their rights They are fiihting hard and hope to win out this year. adv.

• • •

The recent cool spell has set the crops back pretty badly, the cold winds have killed a good deal of the young cotton, and frost was only averted by the high winds.

• • •

Some of Metter's strong arguing points are that they are in the remote corners of Bulloch, Emanuel and Tatnall, 20 miles from Statesboro, by railway and 21½ by dirt road: 23 miles from Swainsboro, and 26 miles from Reidsville. They are asking for 133 miles from Bulloch 120 Emanuel and 108 from Tatnall. Bulloch now has 930 sq. miles, Emanuel 756, and Tattnall 735, a total of 2,441, out of this Metter aske for 351, leaving the old counties still with a total of 2,080 square miles. adv.

• • •

LOST—or removed by mistake a single entry ledger, 150 pages size 8x13 in. Contains a few personal accounts of no value except to the owner. A liberal cash reward will be paid for its return.

4t 4 16 T. J. Denmark

Genuine Kings Improved Quick Maturing Upland Cotton Seed

Owing to the great demand for the King's Improved Seed we have wired for another carload for Statesboro which will be at the Farmers Ware house within a week.

You can plant this seed as late as June.

General Agt.

Savannah & Statesboro Ry

TIME TABLE NO. 29.

Taking Effect at 12:01 P. M. Sunday November 17, 1912

TIME TABLE NO. 28 — Effective 12:01 a. m., November 17th, 1912.

Westbound SECOND CLASS Freight Daily Ex Sunday 23 p.m.	Westbound SECOND CLASS Mixed Daily Ex Sunday 9 a.m.	Westbound FIRST CLASS Passenger Daily 85 a.m.	Westbound FIRST CLASS Passenger Daily 87 p.m.	Miles	STATIONS	Miles	Eastbound FIRST CLASS Passenger Daily 88 a.m.	Eastbound FIRST CLASS Passenger Daily 86 p.m.	Eastbound SECOND CLASS Mixed Daily Ex Sunday 10 p.m.	Eastbound SECOND CLASS Freight Daily Ex Sunday 22 a.m.
		7:20	3:00	0	Savannah	92	9:45	6:10		
		8:00					9:00	5:22		9:30
8:30		8:15	3:45	20	Cuyler	72	8:50	5:07		9:16
8:46		8:24	3:54	24	Blichton	68	8:45f	5:02f		9:08
8:54		8:30f	3:59f	26	Eldora	66	8:40f	4:57f		9:00
9:02		8:40f	4:04f	28	Olney	64	8:35f	4:52f		8:47
9:10		8:47f	4:09f	30	Ivanhoe	62				8:30
9:18		8:53f	4:14f	32	Hubert	60	8:29f	4:48		8:00
9:44		9:02	4:23	36	Stilson	56	8:22	4:40		7:30
9:48		9:06	4:26	37	Helmy	55	8:19	4:37:		6:50
9:56		9:10	4:32	39	Arcola	53	8:15	4:32		6:44
10:04		9:15f	4:42	41	Truckers	51	8:09f	4:27f		6:30
10:26		9:25	4:50	44	Brooklet	48	7:55	4:20		6:20
10:42		9:36f	5:00f	48	Pretoria	44	7:45f	4:10f		5:35
11:00		9:48	5:07	52	S., A. & N. Junction	38	7:38	4:03		5:20
	10:10	9:50	5:10				7:35			
			5:20	53	Statesboro	39	7:20	4:00	3:20	
11:20	10:13		5:23	52	S., A. & N. Junction	38	7:17		3:17	[illegible]
11:44	10:35f		5:45f	58	Colfax	34	6:55f		2:50f	[illegible]
12:05	11:13		6:05	65	Portal	27	6:35		2:25	4:20
12:20	11:42		6:20	70	Aaron	22	6:20		1:55	4:05
12:29	11:54f		6:29f	73	Miley	19	6:11f		1:45f	3:56
12:45	12:20		6:45	78	Garfield	14	5:55		1:30	3:40
1:05			7:10	83	Canoochee	9	5:45			3:15
1:25			7:30f	88	Matlee	4	5:[illegible]5f			2:55
1:45			7:55	92	Stevens Crossing	0	5:00			2:35

W. B. Moore, Auditor   D. N. Bacot, [illegible]

Unclaimed

THE STATESBORO NEWS.

$1.00 Per Year   Statesboro, Georgia Friday, April 25, 1913   Vol. 13 No. 7

CAN'T DO IT

Always remember that you can't saw wood with a hammer.

Opportunity knocks at your door but once, they say. If you happen to be knocking yourself you may not be able to hear her gentle tap when she calls. She may be knocking at your door right now. Who knows? Get busy. Start a bank account, no matter how small. That's the way most big accounts started. Begin to save and saw wood.

Bank of Statesboro.

GENUINE ODERLES

REFRIGERATORS and Ice Boxes lined zinc, enamel and porcelain

RAINES HARDWARE CO

When you think of Hardware think of RAINES

LOST—or removed by mistake a single entry ledger 150 pages size 8x12 in. contains a few personal accounts of no value except to owner. A liberal cash reward will be paid for its return.

4t 4 16 T. J. Denmark.

Arrested For Car Breaking

On Monday afternoon warrants were sworn out for the arrest of M. A. Howard a white man and Ed. Blandshaw a negro, both employees of the Savannah & Statesboro Railway, charging them with breaking a car and taking a lot of whiskey. The car in question was a through car loaded with merchdise and whiskey going from Savannah to Augusta. In default of bond both men were committed to jail. Howard who has a wife and several small children dependent on him for support will be given a preliminary hearing tomorrow.

Rough on the Maid.

It is embarrassing when a young lady is in to one young gentleman and out to another, and they happen to call together.

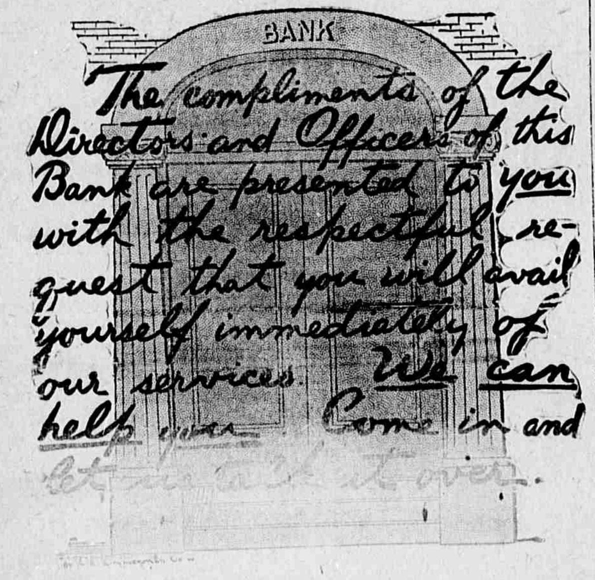

The way we treat our customers is one golden rule that has made this a success.

FIRST NATIONAL BANK, STATESBORO, GA

Capital, $50.000   Surplus, $14,000

OFFICERS AND DIRECTORS:

Brooks Simmons, - - - - President   J. E. McCroan, - - - Vice President
J. W. Johnston, Jr. - - - - Cashier   S. Edwin Groover, - - Asst. Cashier
Brooks Simmons   F. E. Field,
W. W. Williams,   W. H. Simmons,
M. G. Brannen,   J. E. McCroan.

HANDSOME PRESENT GIVEN FREE

A solid gold Lavallere, now on display in the windows of the jewelry store of Mr. D. R. Dekle will be awarded free to the lady who makes the best showing in our popularity voting contest between the dates of four p. m. Sat. April 24th and Thurs. May 3rd. These votes like those on the umbrella awarded yesterday will also be counted on the Grand Prize which will be awarded June 15th.

It is also understood that no votes cast or counted for the umbrella or anything previous to that count will be counted on the lavallere which guarantees every contestant an even chance for this prize. The same committee will count the votes and declare the winner, this will be sealed and the name of the most popular lady in that feature of the contest will be announced in one of the slides at the moving picture show on Saturday night May the 3rd. No one will know except the awarding committee and they will keep it secret until the envelope is opened by Mr. Horn and announced on the canvas at the Star Theatre Saturday night May 3rd.

DISTRICT SCHOOL CONTEST

On Saturday, April 36th, the high schools of the First Congressional District will hold their annual Contest in Statesboro, in the school auditorium. The teachers and contestants from the several schools are expected to arrive Friday afternoon. Araangements have been made to entertain them in the homes about town Friday night. Special trains Saturday morning will bring in the crowds of visitors.

The public program at the auditorium will begin at ten o'clock a. m., Saturday, and will consist of recitations, declamations, piano and vocal selections. The admission fee of 25 cents will be charged to help defray the expenses of bringing the judges here and to pay for medals. This fund is handled by the Executive Committee of the Association.

A basket dinner will be served on the school grounds at about one o'clock, or as soon as the exercises in the auditorium have been concluded. An invitation is extended to all to bring baskets.

After the dinner, the athletic contests will be held on South Main street, permission having been granted by the council. The street will be roped off from Grady street southward towards the Central railroad crossing, allowing the use of the sidewalks to the spectators. No one except the contestants and Judges will be allowed inside the ropes.

Statesboro wants to do her best to make the occasion an enjoyable one by way of extending the hand of welcome to her guests on that day.

HOME FOR SALE OR RENT—My home on Savannah avenue is for sale or rent, possesion now for further particulars address or call on

J. W. Franklin
Statesboro, Ga. Route 1.

Camel's Speed Considerable.

A camel with an average load will travel twenty-five miles a day, and when unincumbered it will reach ninety miles a day sometimes.

Miss Bonnie Ford Wins Umbrella

The second count of the ballots in the popularity contest was made yesterday afternoon at four o'clock. The ballot box, which has been kept under lock and key and the key deposited in the Bank of Statesboro vault was opened by Messrs S. C. Groover, R. F. Donaldson and J. W. Johnston Jr. cashiers of the three banks of Statesboro, and the count showed as follows:

Miss Bonnie Ford	119,000
Mrs. J. C. Lane	96,025
Miss Tessie Barnes	27,000

beside about 50,000 scattering.

The handsome gold handle umbrella which has been on display in the windows of Mr. D. R. Dekle was awarded to Miss Bonnie Ford who had 119,000 votes to her credit, Mrs. Lane ran second with 96,025, and several others run up pretty well.

The umbrella that was awarded by the committee had her name, together with the compliments of The Statesboro News was engraved on the handle. It is a nice present and one that is especially attractive, at this the begining of the summer season. The votes have all been removed from the box and sealed in separate package and are now in the hands of the committee where they will be kept a few days, until it is seen that there is no protest then they will be destroyed.

In the box there was placed a slip showing how many votes stood to the credit of each contestant up to this count and they will be counted in the general wind up when the piano is awarded on June the 15th.

The magnificient piano is on exhibition at Barretts Soda Water and Ice Cream Parlor, it has been tested and pronounced by all who have seen it as a fine instrument, its tone is sweet and the workmanship and material in its makeup is all first class. It is of the Jacob Doll & Sons make which is one of the standard brands of high grade pianos, the retail price of which is four hundred dollars.

A number of young ladies have gone to work and the showing so far is simply fine.

PHOTOGRAPHY

The Picture

You think enough of to frame ought to have a good frame, thats assured if we do the PICTURE FRAMING

Pretty, and artistic, thoroughly good, specializes our work; the cost here you'll find is nominal.

Bring in your subjects and get our estimate.

RUSTINS STUDIO

Coffins Many Centuries Old.

Two tiny coffins have recently been found in the monastic burial ground of Peterborough, Northampton, England, and have been placed in Peterborough cathedral. They are said to be the coffins of the twin children of King Canute, who were drowned in Whittlesey Mere as they were crossing to be educated at Peterborough abbey.

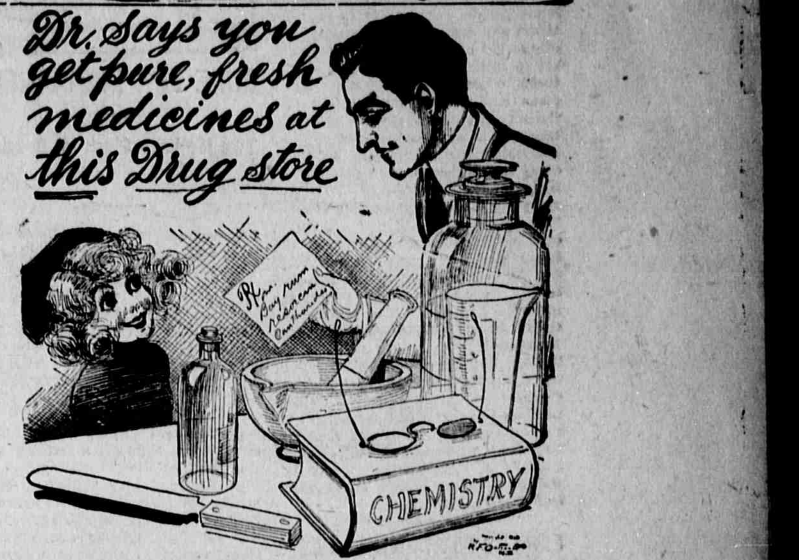

We hold it nothing short of a crime for a drug store to fill prescriptions with impure or old drugs which have lost their strength. Absolutely none but the highest quality; purest freshest drugs go into the prescriptions we compound or the remedies we supply. Bring your prescriptions to us and be sure you get them filled right with the right kind of drugs. We make no mistakes. Come to OUR Drug Store.

Franklin Drug Co.

Arrested for Burgulary

Cliff Johnson a negro boy about fifteen years old was lodged in jail on yesterday charged with breaking into the dwelling of Mr. L. A. Scarboro on Savannah Ave. The boy will remain in jail awaiting the action of the Grand Jury next week.

Death of A. J. Wilson

The friends of Mr. Andrew J. Wilson will regret to learn of his death which occurred at his home near here last night. The deceased was sixty five years of age and leaves a large number of friends to mourn his loss. The burial was at the Wilson burrying ground near the name of the deceased yesterday afternoon.

Strength of Human Muscles.

The total strength of all the muscles in the body of a strong man can be estimated at about 10,000 pounds. Apart from the voluntary muscles, which number over 500, there are infinite involuntary ones which are even too great to attempt to estimate.

City Built on Secure Foundation.

Naples is built chiefly of a soft volcanic rock called tufa, which is easy to work and yet shows remarkable resistance to compression under the weight of buildings. Nails can be driven into it without difficulty but it stands the strain of use in high walls as well as much harder materials.

Some Darkness Beneficial.

I believe in the forest, and in the meadow, and in the night in which the corn grows. We require an infusion of hemlock, spruce or arborvitae in our tea.—Thoreau.

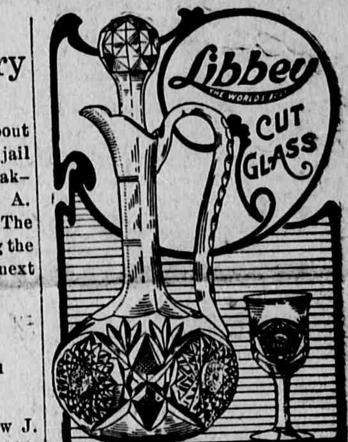

Half the pleasure in giving Libbey Cut Glass is in the fact that the one that receives it always knows that a finer Cut Glhss does not exist.

This is the Libby store

D. R. Dekle

"JEWELER"

Statesboro, . . Georgia

Foundation of Republics.

It is an old maxim that republics live by virtue; that is, by the maintenance of a high level of public spirit and justice among the citizens.—James Bryce.

Lamentable Ignorance.

Mrs. Kaller—Cooks are such ignorant things, nowadays. Mrs. Justwed—Aren't they? They can't do the simplest things. I asked mine to make some [illegible] the other day and she said she couldn't.—McCall's Magazine.

WANTED!

500 lbs

Bees Wax

Will pay a good price for same. Bring me what you have, no quantity too small.

None wanted after July 1st.

Geo. P. Livey

KENTUCKY LAW WELL NAMED

State Bureau of Vital Statistics Referred to by Editorial Writer as "Big Family Bible."

Kentucky is one of the southern states which has recently adopted a modern law for the registration of vital statistics. Put into force a little over a year ago, it has been on trial. As usual, it encountered opposition. Some people were unable to see why births and deaths should be recorded; others did not like to go to the trouble to make out an orderly record of these occurrences. Because physicians and medical organizations led the way in securing this needed legislation, it was, of course, regarded as something for the benefit of physicians rather than for the public good. Shakespeare asked—and so have many philosophers since his time—"What's in a name?" and the wisest of these inquirers have recognized the importance of naming a thing properly, if it is to stand well in the public eye. Evidently this fact is recognized in Kentucky. The leading editorial in an issue of the Kentucky Medical Journal, under the heading "Name the Babies," discusses some of the difficulties encountered in putting the new law into effect. In this connection, the editor philosophically refers to the state bureau of vital statistics as "Kentucky's Big Family Bible." A happier name could not well be devised.—Journal of the American Medical Association.

FINALLY GOT DOWN TO FACTS

Were What the Attorney Was After, but, at That, He Was Not Particularly Pleased.

It doesn't always pay a lawyer to be stern with the opposing witnesses when cross-examining them. They are often as clever as the attorney, and the following anecdote illustrates how one witness "put one over" on a bright young lawyer.

"Sir," said the lawyer sternly, "you need not state your impressions. We want facts. Now, henceforward, answer me categorically. You say you live next door to the defendant?"

"Yes." "To the north of him?"

"No." "To the south?"

"No." "To the west, then?"

"No."

"Ah," said the lawyer sarcastically, "at last we are likely to get down to one real fact. You live to the east of him, do you?"

"No."

"How is that, sir?" said the astonished attorney. "You say you live next door to him, yet you live neither to the east, west, south nor north. What do you mean by that, sir?"

"I thought perhaps you were competent to form the impression that we live in a flat," said the witness, "but I see I must inform you that he lives next door above me."

Good Work Through Gratitude.

Interest is being aroused in London, England, in the ter-centenary of the death of Dame Alice Owen, the beneficent foundress of Owen's School and Almhouses in the borough of Islington. The story of how she came to begin the school is interesting. Dame Alice, it appears, was "sporting" one day with some child friends in the fields of Islington, when she had a narrow escape of being killed by a careless archer, who accidentally sent an arrow "quite thorow the hat on her head." As a thankoffering she founded the school and almshouses on the spot, bequeathing also, when she died, much of her money to Oxford and Cambridge universities, as well as to Christ's hospital, and the Blue Coat school. When the Islington school was founded its income from the money invested by its foundress was comparatively small, but today it is estimated that it is bringing in a revenue approaching $55,000 a year.

On the Job.

The crack of battle bit the air, says the Cincinnati Enquirer. Carnage reigned supreme. Latent death was everywhere. The conquest-maddened allies hurled themselves upon the redoubts held by the desperate Turks and hacked their way to victory. The smoke from rifle and Gatling was suffocating, and sword rang against saber and bayonet against bayonet. Red cross forces carried long lines of dead and wounded to the rear and the conflict waged mercilessly. Here and there a brave soldier hauled down the hated crescent of the Turk and trampled it into the earth, while comrades cheered lustily. In the distance cannon roared and cavalry charged.

The scene was Hackensack, N. J.

And the film being prepared bore the caption: "The War in the Balkans."

Extravagance Rebuked.

Two bachelors live together in a flat on East Nineteenth street. They kid themselves into thinking that they save rent and board and clothes and gain freedom and a lot of other things by so doing. But the collector comes to them the same as he does to married folk.

The other morning one of the bachelors awoke from a sound sleep and called to the other:

"What was that noise I heard?"

"A shot," replied the other, from the hall.

"What did you do?"

"I killed a bill collector."

"You extravagant pup! When powder costs as much as it does now, it does seem to me as if you might choke those fellows, even if it does take a little muscle!"—Cleveland Plain Dealer.

CURE FOR BROODINESS

Two Methods Given for Breaking Up Setting Hens.

Strenuous Measures Must Be Adopted to Dissuade Fowl From Her Purpose—Leghorns Are Most Popular for Eggs.

(By PROF. JOHN WILLARD BOLTE.)

Contrary to general impression, broodiness in hens is not a fever and we have no evidence to show that it is contagious. The ailment, if we may term it thus, appears without warning. The fowl may have been laying steadily and acting in a perfectly normal fashion, when suddenly she becomes imbued with a great distaste for active pursuits. She betrays a very crabbed disposition, rushing at her erstwhile friends and pecking them viciously whenever they approach her. Her plumage sticks out at right angles, making her appear about twice as large as usual. With head drawn deep into her hackle feathers ,and wings and body taking up as much space as possible, she mounts guard over her chosen nest and defies all comers.

The hen becomes broody because nature prompts her with a sudden desire for a brood of chicks. She probably does not know why she does it, as she will take to potatoes or door knobs as kindly as to eggs, but she

Excellent Egg Type.

sets when the time comes just the same, and she will keep on setting until you break her up or let her hatch out a brood of chicks.

This pertinacity would not be so important if it were not for the fact that she quits laying and stays quit. She has decided upon a vacation and she refuses to work during this period. The loss of a couple of months of a hen's time is not to be thought of at any period, and especially during the spring, which is the natural time for setting and heaviest egg production as well.

If we do not wish to set the hen on eggs we will have to adopt strenuous means to dissuade her from her purpose and start her to laying again. There are a number of successful ways of doing this, and conditions will indicate the most favorable. The main thing is to act promptly and be thorough.

Remove the broody hens from the nests each night, as they are most easily detected then. They stick to the nest instead of going to roost. Dust them thoroughly with insect powder and confine them in an open slat crate or cage in a cool, light location. Keep water before them and give nothing to eat except a little whole wheat and green stuff once a day. This will not hurt the hen and about three days of this "water cure" will convince her of the error of her ways.

Another good way is to have a separate pen with absolutely bare floor and walls, and no possible place to nest, and place all of the broody hens in it, in the company of two or three vigorous male birds. This scheme is frequently used on large poultry farms.

The heavier breeds are especially addicted to broodiness, the Asiatics being the worst offenders and the Plymouth Rocks and R. I. Reds leading in the American class. Leghorns and Minorcas and Hamburgs set so rarely that they cannot be depended on to raise their young. For this reason the Leghorns are the most popular breed for large egg farms, as they waste no time setting and the young are easily raised artificially.

Most Fertile Eggs.

The eggs from mature hens will hatch better and produce stronger chicks than the eggs of pullets. They are usually larger, too.

Discarding Setting Hen.

The old setting hen is gradually going out of business, with several hundred manufacturers of incubators and brooders as competitors.

Don't Change Its Mind.

When once set, the incubator does not have the privilege of changing its mind as does old Biddy.

TAKE EQUAL CHANCES

PRAY FOR HELP, BUT DON'T WAIT FOR IT.

Episode of Bill Bunker and the Bear Shows That Providence Must Not Be Expected to Do All the Work.

"There is an old sayin'," began Hankins "to the effect that Providence most gener'ly helps the critter who helps hisself, and I never run acrost this remark in print or hear it quoted without bein' sorter reminded of Bill Bunker and the bear.

"Bill was a pious sort of an old farmer and trapper who lived in a clearin' in the woods down east somewhere—might's well call it Maine. I reckon, seein' that's the biggest state and there's the most room there—and whenever he got into a tight place the fust thing he allers thought of was callin' on the Lord to help him out. Got so he sort of depended on the Creator that way instid of pitchin' in and helpin' hisself, which was a mighty shiftless way of doin' bizness, ez most anybody with any gumption could 've told him. He orter sensed it fer hisself, but it seems he didn't—not till later on at any rate; and then it come about in this way:

"Bill was out in a stump lot one day, quite a piece from the house, when he ketches sight of a big bear comin' fer him at full speed. He had left his gun leanin' ag'inst a pine stump at the further side of the lot, and it was too late to go after it now, specially ez the bear was coming from that direction; so he shuts his eyes and begins prayin' fer deliverance from the animal that is makin' fer him.

"But when he opens his eyes later on and looks up, the fust thing that greets his vision is that bear still comin' fer him, so he shuts his eyes and repeats his petitions once more.

"Again openin' his optics he sees the bear still saunterin' in his direction at a two-forty gait and gittin' closer every minute.

"At this juncture Bill begins to realize it is high time he was standing on the defensive, unless he wants to get chaweed up by the bear, so he whips out his huntin'-knife, gits a firm grip on the handle, squares off ready for action and then speaks up loud and says:

"'O Lord, I see it is about time I was doin' suthin fer myself in this matter upon which I have bin addressin' you, so if you can't help me, please don't help the bear, and in jest about two minutes you'll see one of the liveliest old scrimmages right here in this clearin' that you ever laid yer eyes on!'

"How did it all come out? Well, Bill won the fight, and he says he is convinced that Providence was on his side after all; and that little bear episode, so to call it, taught him that even when you pray for assistance, it don't pay to set down with your hands folded and depend on the Lord to do all the work."—Will S. Gidley.

An Anti-Drudgery Club.

Six women in Chicago have organized a club to lessen household cares. The club is the possessor of an electric vacuum cleaner, one electric washing machine, two electric irons and a fan for drying the washing.

The only dues are those required for the upkeep of these labor savers, and this amount has been estimated to be about 3 cents a week. The initiation fee consists of the price of the apparatus divided into six equal parts.

The members arrange their work so that a small boy may take the apparatus around to each in turn. They live in one neighborhood, so the affair is easily arranged. How practical; how easily the idea could be expanded to take in any number of housekeepers. What a help it would be in solving the servant problem.—American Clubwoman.

Ancient Linen Found.

Excavators in Egypt have recently found sheets of linen in tombs that date back to the eleventh dynasty, or 2,500 years B. C. The cloth is still clean and white and the fiber as sound as it ever was, although it must have been woven 4,500 years ago. This linen is older than the Iliad. It was woven 2,000 years before Confucius was born and more than 1,700 years before Rome was founded. We speak of some of our institutions as "venerable," but they are all in their babyhood compared with these linen scraps.

Fate's Dispensation.

The eccentricities and the unfulfilled wishes of the German financier Strousberg, the king of German railways, are brought to mind by the sale of his sarcophagus.

In the days of his prosperity he had commissioned Begas, a German sculptor of renown, to fashion it of bronze, but the millionaire died poor and friendless. The sarcophagus had not been paid for and it remained in the studio. Now it has been sold for 42,000 marks, but the name of the purchaser has not been revealed.

An Illustration.

"The fable of Venus must have been intended as a satire on the inconsistency of the feminine sex."

"How so?"

"Why, she was born of the foam of the sea, wasn't she?"

"Yes."

"Then she went and married a blacksmith."

"BUY IT AT HOME"

CONDENSED STATEMENTS

SHOWING THE CONDITION OF

PEOPLES' BANK

OF OLIVER GEORGIA.

at close of business, January 27th, 191

Resources		Liabilities	
Loans and discounts	$74,232.27	Capital stock	$22,500.00
Overdrafts	425.80	Undivided profits	2,198.33
Bonds	600.00		
		Bills payable	7,000.00
Banking house and Fixtures	4,053.39		
Cash and in banks	14,394.20	Deposits	62,007.33
Total	$93,705.66	Total	$ 93,705.66

We invite your business, and promise every facility consistent with conservative banking.

DIRECTORS:

L. O. Benton,	Wm. J. Quantock,	W. H. Sharpe,
J. J. Tullis,	C. S. Trowell,	W. M. Newton,
E. C. Hodges,	C. L. Huggins,	H. E. Ezell,
W. J. Newton,	O. H. Marsh.	

To Get Biggest Corn Yields

Prepare the ground thoroughly, and use seed of best variety carefully selected. It is absolutely necessary to keep the crop well nourished when the demand is heaviest—when the ear is maturing. Before planting and during growth apply

Virginia-Carolina
High-Grade
Fertilizers

With proper cultivation you will greatly increase the yield and work wonders in producing large, full ears with plump, sound grains of corn—that bring good prices and big profits. Our FARMERS' YEAR BOOK or almanac for 1913 tells how to make the most profit out of corn-growing. One will be mailed you free on request.

Fertilizers Virginia-Carolina Chemical Co.

Virginia-Carolina Chemical Co.
Box 1117
RICHMOND - VIRGINIA

MONEY TO LEND

On Bulloch Farms

AT LOW INTEREST

NO DELAY—Applications closed in 10 to 20 days. I will be in Statesboro Mondays, Tuesdays, and Wednesdays of the first an third weeks of each month at JAECKEL HOTEL. Write me at Cochran, Georgia.

A. C. ADAMS.

CRAWFORD & COMPANY

508 Reynolds Street — Cash Buyers — Augusta, Georgia.

Dry Hides, Green Hides, Furs, Wool, Beeswax, Tallow, Otter skins and Mink sksns

Ship us Your Chickens, Eggs and Coutry Produce. Ship us your Dressed Hogs

WE SELL COW PEAS.
Write For Prices

Subscribe For The News $1 Per Year

"BUY IT AT HOME"

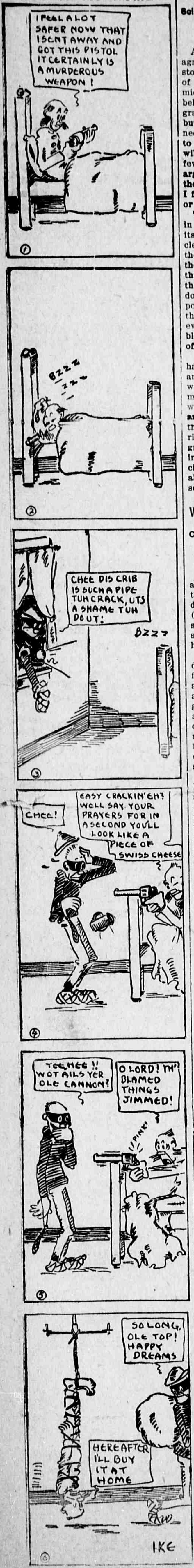

THINKS LIMESTONE WAS USED

Scientist's Idea of the Structure of the Monuments of Cheops and Chephren.

About all writers on the Pyramids agree that the stone used was limestone. Some believe that the Pyramid of Cheops and also the other Pyramids had smooth sloping sides. Some believe that the outer coating was of granite. Some do not name granite, but speak of the triangular pieces necessary as being polished stone. As to the last, no stone except granite will retain its polish for more than a few years, a fact that would seem to argue that the material which formed the outer coating was of granite. But I found not even a chip of granite on or around the Pyramid of Cheops.

The Pyramid of Chephren, second in size to that of Cheops, has from its apex down for about fifty feet four clearly defined corners. Below that the sides appear much the same as the sides of Cheops—stepped. Viewed through field glasses the material of the outer coating of the upper part does not look like granite, nor is any polish to be seen. So my belief is that if the Pyramid of Cheops had ever had smooth sides the triangular blocks forming the outer surface were of limestone.

No granite, so far as I have seen, has been used in the construction of any building in Cairo, the only city within a hundred miles of the Pyramids. The limestone of Mokattam was more easily worked than granite and nearer Cairo than the Pyramids, the transportation shorter and no ferriage across the Nile. Triangular granite blocks are never used in building construction, except in some special way, usually for ornament and above ground, where they could be seen.—New York Sun.

WORLD OF BREAKING WATERS

Captain of Wrecked British Barque Gives Vivid Description of Storm and Shipwreck.

A vivid description of hurricane and shipwreck was given by the captain of the 4-masted barque Torrisdale, in a report to the Liverpool (Eng.) owners on the loss of the vessel off British Columbia. After describing how a squall struck the ship, he writes:

"What follows is like a fearful dream. Roaring hills of white foam flinging us upwards, then down, and at about 3 a. m. the vessel struck aft and flew to pieces. The rudder was gone, then another upward swoop and again the sickening thud of the keel on the shoals, and the foretop gallant mast fell over the side. We had now fired all our rockets away, and burned the flareups without seeing any answering signal anywhere.

"All round was a mad fury of broken water roaring and crashing at and about us, but very little breaking over our decks. Then came a time of falling masts and clinging sailors, all being now on the poop to keep clear of falling spars. The moon suddenly showed out with great clearness, and we saw a grand but fearful world of breaking waters around us."

The vessel drifted into shallow water after a terrific pounding and heeled over. The crew crawled on to the port side and at daybreak made signals to a horseman galloping along the beach. Help was forthcoming, and the crew were taken off by lifeboat.

Down the Scale.

A certain bride is very much in love with her husband and very willing to admit it. She likes to sound his praises to her mother and to her girl friends. She has a number of original expressions. When her husband is good she says he is "chocolate cake, three layers deep." When he is very good he is "chocolate cake, four layers deep," and so on up the scale. Occasionally, however, things take a turn.

The bride's mother dropped in the other day. The bride was a trifle peevish, but her mother pretended not to notice this.

"And how was John today?" was her inquiry. "Chocolate, four layers deep?"

"No."

"Three layers deep?"

"No."

"Two layers deep?"

"No." This with a pout.

"Then what is he?"

"Dog biscuit!"—National Monthly.

Really Worth Thinking Over.

The advance agent for a theatrical company whose title wild horses could not drag from us, came up to the office the other day with an important news item.

'Miss Kicquer's jewels——" he began.

"Pardon me!" interrupted our dramatic editor. "That stuff must be taken to the business office and settled for at $10 a line."

"Listen! This ain't no bunk about the diamonds being swiped. This is a real story. When we was showin' over in Elyria the gas went back on us. An' our leadin' woman lent us her sparklers to use as footlights. The show went better than usual. Naw, I wouldn't pull any old stuff on you. But this goes, don't it?"

The editor promised to think it over.—Cleveland Plain Dealer.

She Said "Parcel" After That.

Wife (as hubby is leaving house)—Henry, I wish you'd send this package by the parcels post for me.

Hub—Certainly! Is there anything you want me to bring home from the meats store or the fishes market?

CARING FOR LITTLE CHICKS

First Duty Is to Provide Suitable Coop for Hen and Brood—Two Methods of Feeding.

During the hatching, if you are wise, you will not be too curious, but will allow the instinct of the hen to do her work. It may be well to quietly reach under the hen and remove such egg shells as can be taken out without disturbing her, but nothing further should be attempted.

The first duty is to provide a coop for the hen and brood. No matter what kind of a coop, from a barrel laid down to the most improved patented article, is used. See that it is clean and the bottom covered with find sand, or if the weather be really cold, with oat chaff or short fine hay. When the chickens are twenty-four hours old they are ready to be removed to their new quarters. Up to this time, writes M. E. Scully of Illinois in the Prairie Farmer, they should have received no food, but they are now ready for their first meal. Give them water to drink in a vessel into which they cannot get their bodies. A tin vegetable can with small holes punched around the bottom and placed in a deep saucer will answer admirably. Whatever their first food may be, give them only a small quantity. The best rule for feeding is "little and often."

Two distinct methods of feeding have their special advocates, the wet, that is, ground feed moistened with milk or water; and the dry. I find the latter method the more satisfactory. I feed cracked wheat, corn and oatmeal.

Keep the chicks healthy and growing right from the start. Keep them dry and warm. Give them plenty of grit and pure water. If in a brooder scatter food in chaff and let them get exercise by scratching. The first three weeks are the most critical time; after that, if kept free from lice, they will do well.

HOPPER FOR FEEDING MASH

Home-made Receptacle for Keeping Oyster Shells, Charcoal and Grit Is Quite Convenient.

I follow the "dry hopper" method in feeling fowls and keep constantly before them a mash made of two parts bran and one part each by weight of middlings, corn meal, gluten meal, ground oats and beef scraps. In the morning I scatter whole grain in the litter and at night feed corn in winter, but only a little of it in summer,

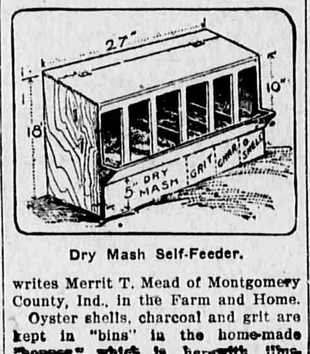

Dry Mash Self-Feeder.

writes Merrit T. Mead of Montgomery County, Ind., in the Farm and Home. Oyster shells, charcoal and grit are kept in "bins" in the home-made "hopper," which is herewith illustrated. From experience I think this line of feeding satisfactory, for from 115 hens I got 11,357 eggs in 11 months.

POULTRY NOTES

Keep something in the grit box.

Millet is a great egg-producing food.

Crowding just now lessen the fertility of eggs.

Get an incubator and let the hens keep on laying.

No better feed in the world than nice plump oats and wheat.

The first warm days start vermin to growing in unclean houses.

The modern poultry house has everything inside it easily movable.

Never feed little chicks wet, sloppy food. It is bad enough for mature stock.

Boiling the oats or wheat makes a good ration and a desirable change occasionally.

Feed at regular hours and the fowls will always be ready and waiting for their last meal.

A little more elbow grease used in keeping the premises clean will often prevent disease.

A hopperful of bran is always seasonable fed and the whole flock should have access to it.

Get rid of the hen that is never caught on the nest. "By their fruits ye shall know them."

When disposing of some of the old stock, pick out the poor layers and oldest specimens. They are just as good for the table, and you can't afford to part with the money-makers.

CLEAR UP DOMESTIC FRETS

Times When a Little Plain Speaking Will Do Away With a Great Deal of Unhappiness.

A great many of the troubles of life are due to a disinclination to face the situation and look at things as they really are—to a tendency to "patch up" and "put off" rather than settle the difficulty, whatever it may be, by a little plain speaking.

A word or two spoken at the right time by the right persons would avert many a serious domestic break-up. It is difficult sometimes to make the opportunity for plain speaking, and then again, in dealing with certain temperaments it is difficult to speak out plainly without causing a quarrel that is probably totally undesired by the outspoken individual.

In certain domestic circles affairs get into a groove from which it is difficult to extricate them, but from which they should most certainly be extricated.

The members of the family concerned wait possibly for the crisis to come—feeling that it will come—that it must come; but each one seems powerless to act and do the right thing, and so matters go on from day to day, and only those behind the scenes know or even guess of the unhappiness that exists within the four walls of what is supposedly a happy home.

It is a most unfortunate thing when natures totally opposed to one another and irritating one to another, are forced by circumstances to live under the same roof. There can be no real happiness in those homes—and yet. how many homes there are that contain the "family skeleton," each member jarring upon the other until nerves are destroyed, tempers aggravated and patience tried beyond endurance.—Exchange.

TO BE SEALED FOR CENTURY

Vault Containing Interesting Records Will Remain Unopened Until the Year 2013.

The affording of an opportunity to the members of the Modern Historic Records association to deposit personal and family records in such a manner that these records will be opened by their descendants or successors in the year 2013 is a very interesting proceeding.

This useful society is sending out to its members two large envelopes, made of durable Japanese vellum, in which they are requested to inclose genealogical records, family memoranda, messages, photographs, and whatever else they see fit. These envelopes are to be sealed with wax and deposited in two lead lined chests. One of these chests, securely locked, will be stored with the association's collections in the New York public library.

A copper plate inscription, addressed to the citizens of New York, will direct that the chest be opened in the year 2013. The second chest will be put in a vault near the Cheops pyramid in Egypt. The chests will also contain documents, tablets and photographs relating to the life and affairs of the people in the year 1913.

Dangerous Flight.

Even if man is able to make a flying machine which will bear him safely aloft for hours at a time, it seems likely that the limitations of his physical make-up will keep him from following the path of the eagle and soaring to a great altitude. Recently two German aeronauts started on an upward expedition to see how far they could go above the earth's surface. They wore oxygen masks. When they reached a height of 16,000 feet they had to inhale oxygen every two minutes, as they were beginning to gasp for breath, and had palpitation of the heart. When a height of nearly 27,000 feet was reached, one aeronaut removed his mask and immediately fainted. The air was intensely cold, the glare of the sun almost terrifying. After they returned to earth, it was two days or more before they were physically in a normal condition.

Philosophy From Millstadt.

A young man with a practical knowledge in his head, skill in his hands and health in his body is his own letter of reference. Mix him up with 60,000,000 of others and you will find him again, as he will have a habit of being at top. Throw him naked into a desert island and he will be at the head of something. He does not go whining over the land, blaming fortune and saying he has no chance, but goes out and does something, and goes out and does it again and better. Men that can do things, either with head or hands, are the men that are wanted, and the demand is as great here and now as it has been at any time since the beginning.—Millstadt Enterprise.

Shawls for Paris Dandies.

Parisians are to return to Louis Philippisme. What this means we have not yet been told, but there are vague hints along the boulevards that a radical change is coming. People are to wear 'foulards," or shawls, round their necks. They are never to be seen out without an umbrella, and the proper style for walking will be to turn the toes inward at every step. Dandyism of the Louis Philippe days is to be revived in all its glory, and some of the gilded youth, we are told, are already practicing in the back parlors and trying to see how they will look with side whiskers and rouge on their cheeks.—Paris Letter to the London Telegraph.

What

a great improvement would be made in the condition of horses and other animals if just the proper remedy were used when they became ill or injured. If your horse could talk he would tell you not to use an external remedy containing alcohol because it stings and burns his flesh terribly. Some liniments have alcohol and other fiery incredents which only inflame the skin and tissue and does not strike down where the pain lies. Beware of such liniments. The great humane, quick-action remedy is **Mexican Mustang Liniment.** Made of oils, without a drop of alcohol or other torturing element, it soaks straight to the bone and muscle. It soothes the wounded parts and is comforting while the healing work is progressing. Mexican Mustang Liniment is what you want because it

Makes

your work lighter, saves your livestock from suffering and keeps them in trim for work. For all forms of Lameness, Strains, Bruises, Cuts, Burns, Galls and harness sores in animals, it is safe and prompt and does not promise what it cannot perform. Mustang Liniment has been doing its wonderful healing work for 65 years. The amount of money it has saved livestock owners is incalculable. One man writes that he was about to kill his valuable horse because badly injured but Mustang Liniment made him well again. A Veterinary tells us he has used Mustang Liniment fifteen years and found it best liniment for cuts, strains, etc. And many others are enthusiastic friends of this tried and true remedy. Now you know just what makes

Horses so Happy

THE BEST SEED OFFER EVER MADE FOR FIFTEEN CENTS.

We send you postpaid 1-2 pound Alexander's New Extra Early Prolific Big Boll Cotton seed and our special 1913 price list of the southern states Standard seeds and plants. This is the newest and best improvement in cotton. It is without a rival and is obtainable from us. This is cotton has made open bolls in 95 days from planting. The amount we send will eas2ly make 400 pounds of seed cotton or more. We make this offer at actual cost in order to introduce it immediately to every farmer in the south, and also to prove that Alexander's seed is always in the lead.

ALEXANDER SEED COMPANY, 908 Broad Street, Augusta, Ga.

Your sheep, hogs, cattle, horses and mules are subject to deadly attacks of worms. These ravenous pests multiply by the millions, starve your stock, keep them poor, weak, and out of condition.

SAL-VET

The Great Worm Destroyer and Conditioner

is a medicated stock salt that will rid every animal on your place of worms quickly and keep them worm free and healthy. No pay if it fails. No dosing, no drenching. Just put it where all your stock can run to it freely. They will doctor themselves, thrive faster, and put on money-making flesh. Sal-Vet is not expensive. We carry it in six sizes from 75c up. Come in and get a package to try. You will be pleased with the results. We guarantee it.

For Sale by

Lively's Drug Store.

Half Pound Tins 25c

Also in 10c tins

VAN HOUTEN'S
RONA
IMPORTED DUTCH
COCOA

Hans thought it o'er and more and more
It seemed to him but fair
That little folks in other lands
Van Houten's joys should share.

So taking leave of Holland's shore
He crossed the ocean blue
And brought "Sweet Rona" to your door
So you might share it, too!

THE STATESBORO NEWS.
(Incorporated.)
Operated by J. B. Miller, Lessee.

Published Tuesdays and Fridays,
At Statesboro, Ga., by The
Statesboro News Publishing Company.

Entered at the post office in Statesboro, as 2nd class mail matter.

In Reference To The Dead.

Our attention has been attracted by the beautiful funeral oration appearing in the columns of the last issue of the Metter Advertiser. The production referred to was dedicated to "a certain dead palitician" and was both timely and pathetic.

If there is one subject that Editor Sills appears to advantage in is delivering funeral orations, the fact that there is an after end to his deliberations long that line that carries with it something more substituded than the tears shed by the sorrowing relatives of the deceased lends a rosate view to the situation having at one time been engaged in the undertaking business ourselves we can appreciate the feelings of a man who has a business, that of preaching funerals and selling tombstones both of which are kindred and in sympathy with each other. There is no question but what the first stage of the proceedings lends hope of a more business like transaction to follow. This being true we are not surprised that Editor Sills grew eloquent in description of the approaching death of Stillmore and the said "dead politician" whom he claims as its foster mother with two deaths in one family with a stillborn infant thrown in for good measure is a sufficient cause to move the average gentile being in the tombstone business to sit up and look around much less a jew

Speaking of the dead reminds us of other subjects deceased and decomposed It carries our mind back meandering in the distant past when a stillborn infant was carted out of Atlanta after five thousand dollars had been expended for nourishment etc It reminds us of the short lived existence of men and measures, why the man who was charged with the smothering this infant is said to be dead and totally harmless It shows us that life is only a fleeting show, that we are alive today and dead tomorrow

Again referring to the dead and near unto death recalls visions of a noted march on the Emanuel county Grand Jury made last week when a pathetic appeal was made for nourishment for another sickly infant whose very life hung on a brittle thread floundering as between life and death itself.

Again referring to subjects gone before both dead and decomposed, reminds us that there is still reasons to believe that even in this advanced age of civilization and enlightment that spirits of the departed continue to walk up and down through the earth and visit and trail down the wicked until they can see a ghost every time they close their eyes. Now there being no question about the subject of the described funeral oration being dead, (for we have the word of the Minister that it is so), yet the fact he is able to arouse two progressive towns like Stillmore and Brooklet to action that in the latter a thousand dollars was raised in twenty minutes all by the efforts of this "dead politician" shows us though dead and having already passed into the beyond, so to speak, he still has power to come back and aggrevate the wicked element who has survived his going. Teasing the dead in this case may terminate like the case of twisting the sleeping lion's tail who was not so fast asleep as at first thought. It may be that the deceased referred to in the foregoing may not be so dead as at first believed he may take up his bed and walk again. He may be able to superintend the going of other defunct schemes as he has done in the past, he may still life to the discomfort and undoing of these who prematurely ascribe words of a funeral oration to his memory. He may remain on this side of the great divide to witness the begining of this Biblical promise that the Jews will some day return to their native heath, he may see in wanton waste of fifteen thousand dollars raised as a slush fund the indignation of an outraged people who will turn loose their wrath to the extent that at least one Hebrew will be kicked so hard and so high until he will not be able to light this side of Palastine. The said "dead politician" may live to see many things yet, he has already lived to see the unusual spectacle of a jew holding up his hands in holy horror at the suggestion of a man taking money for his services. This is one of the Seven Wonders of the world and he may yet live to see the enactment of the other six in this case it may be that the Candler county proposition is a reality, nothing else would justify it.

EMANUEL COUNTY PUTS SEAL OF CONDEMNATION ON NEW COUNTY SCHEME

What was considered the last hope of the Candler proposition fell flat last week when the Emanuel county Grand Jury turned a deaf ear to the earnest and pathetic appeals of the Metter contingent and refused to recognize it even in the most remote manner. A delegation appeared before the Grand Jury but there was nothing doing: Outside of a little idle jest at the expense of the Metter crowd it was not considered at all. With the failure to get a reccomendation at Swainsboro it is doubtful as to what the future of the movement may be. That the failure at Swainsboro had a most disastrus and withering effect on the hopes of the Candler county advocates is not disputed.

We understand that no effort was made last week at Reidsville to get a reccomenation from the Tattnall county Grand Jury then in session. Inasmuch as it is known that the Candler county proposition has practically no support on the Tattnall county side of the Cannoochee river. Had they attempted at Reidsville what they did at Swainsboro they would at least found three hundred indignant and outraged citizens from the Cobbtown district alone swarming on their trail like so many stinging hornets. No, they knew better than to tackle it at Reidsville, and they know better now than tackle the job again at Swainsboro. Just whether they will put their case before the Bulloch Grand Jury next week remains to be seen.

Claxton Waxing Cold on New County Movement

The news comes to us through the columns of the Tattnal Advertiser published at Claxton that the new county sentiment once so rampant there is now is waxing cold it being impossible to get a representative gathering present at two meetings called this week, and the treasury af the Board of Trade that is backing the new county movement is depleted.

This brings about a new condition of affairs. It may be that the people of Claxton will attempt to revive their tailing spirits. It seems that they might profit by setting a few dots from Metter who is engaged in a similar task. It might be a good idea to get up a barbecue, you know that times are tight and square meals are going at a premium, it may be that if Claxton would follow Metter's example and stuff 'em full. They would get enthused again or it may be that if they had some fellow over there who would take the job to claim the earth and the fullness thereof, for sixty dollars per month things might brighten up. At any rate we commend our friends at Claxton to our resourceful friends at Metter for a remedy for the disease that now so sorely afflicts them

Where Money Goes

Our money not only goes for liquor and tobacco and such things but the people of Georgia have more than twenty millions of dollars invested in automobiles. If this money was divided around in banks, it would give to each county in the state, a bank with a capital stock of one hundred and fifty thousand dollars. In the United states billions of dollars are invested in automobiles John D. Rockefeller sports an automobile and on down to John Doe, who holds a small clerkship job. It is fashionable you know to ride in one of the things. The poor old horse and buggy is too slow, and as for the old horse cart it is thousand years behind.

Young America demands fast riding, and the automobile is the latest, next to the airship. No doubt acroplanes will soon be carrying the folks.

Dont talk hard times, when most any fellow can now ride in automobiles. Get you an auto. a quart flask, plenty of cigarrettes and take your friends out on a joy ride.

The Hard Working Man

We hear lots about working men. Did you ever know a man to work himself to death? Did you ever hire a man and have him to fall dead in your field or store or shop from hard work? How many men and boys are working themselves even ordinarily? A man dont have to work but two or three days in the week in this country in order to live, and mighty few are doing more than that much work. The man who is working six days in the week, and saving a part of his money is getting rich. You cannot hold the real working man down He will come out and get ahead in the world.

The man who gives attention to his work and business every day in the year is bound to succeed. All things comes to him who works and waits.

The Baseball Season

The base ball season is now on and young America is having a big time

If men must throw away their time and money baseball is about as innocent sport as they can engage in. As a general thing however it only affords the spendthrift one more way of getting rid of his money. What he dont spend for liquor, segars, cigarrettes, cocoa fine clothes, tan shoes, excursions Joy rides is automobiles, the pictures, the circus, the two headed snake, moonshine, ginger, beer, cider etc, he can spend for tan and cold lemonade while he is hurrahing at the base ball game.

It is real nice to see thousands of young men all with cigarrettes in their mouths, and thousands of young women with low neck short dresses and no sleeves all assembled in the grand stand to see Hooly Dick Jim Ty Ty, Kid Snooks, and the boys run around the base and get caught out. It is a great game

It is a great coutry, with millions of dollars to spend every year on all kinds of things, and yet you hear people talk about times. Let us see some signs of hard times. Show us.

Mistake.

Mrs. Vastlee Rich (sentimentally)—"Longfellow says: 'We cannot buy with gold the old associations.'" Vastlee Rich—"Don't you believe it, my dear. When I was in politics I found that cash would purchase the ancientest organization on earth."—Life.

Cobblers' Wax.

Shoemakers' and cobblers' wax is made by melting together the best Swedish pitch and tallow in a vessel over the fire. The quantity of tallow must be determined by experiment. Roll into balls. The right kind of pitch is of a brown color when broken.

Bright Brass.

A great time and labor saver, in keeping brass, copper and other metals bright and shining, either indoors or outdoors, in any kind of weather, is to clean and scour in the usual way, and give them a coat of negative varnish, to be obtained at a store. Many ornaments which lack luster are also improved by one application.

WHY
Walk Overs?

Not because the quanity sold is the largest of any named shoe—though it is.

Not because they are called for by name in all civilized countries—though they are.

Not because the manufacturers are "Leaders of the World" in shoe making—though they are;

But—because of the wonderful character of the styles and splendid fitting qualities of the models and the conscientious workmanship that have made "Walk Over" Shoes what they are.

Trapnell - Mikell Co.

"The Walk Over People"

STATESBORO, - - GEORGIA.

WHEN YOU
BUY GROCERIES
YOU SHOULD UY THE BEST

I carry nothing but the best the market affords. The prices are as good as you can get elsewhere. Give me a trial

G. A. BOYD

Had 21 out of 23 Yet Could'nt Win

The statement made in the current issue of the Metter Advertiser to the effect that on a poll of the Emanuel county Grand Jury last week that there were 21 out of 23 of that august body friendly to the Candler County proposition. Inasmuch as a desperate effort to secure a reccomendation along this line fell flat, it is quite a bit of interesting of news.

It is certainly refreshing to read such statements as those following such circumstances, in that it shows us that the limit of man's vocabulary has not yet been reached.

It is encouragieng to read and reflect over such assertions as these, coupled together with other facts varying so widely with them, inasmuch as it teaches us that the old rule of "If at first you do not succeed try try again" still lives and has its place in the hearts of men. It shows further the extent of the endurance of mankind and prescribes in a feeble manner, the extent to which he will travel in holding a stiff upper lip carrying the flag as it were even in the hour of defeat and disappointment. It shows us that there is the real nerve and metal back of the Candler County movment which asserts itself under the most adverse and trying circumstances and risies up and refuses to accept the word plain NO for an answer we are told, however that these 21 out of 23 simply intended to say that inasmuch as Metter took the least territory from Emanuel, they would prefer her to the other regarding all cuts of her territiry as an evil movement they preferred the less of three, and that was the extent which the comfort and solace ran out to meet eloquent and suthetic appeals for the recomendation clause in the General Presents that never come that made itself conspicous by its absence.

Even with the burning desire to accept the least cut of territory effecting "the state of Emanuel" with three horns of the dilema comforting them, with the knowledge that in all possibility the approaching session of the legisltaure will almost certainly create a new county in the section around Metter, Aline and Stillmore, even the spirit of selfishness running throug the souls of the 21 out of 23 members of the Emanuel county Grand Jury in their desire to save territory was not sufficient to over balance the better judgment, and then feeling that under this oath they were committed to act for the best interest of their fellowmen they refused to commit any portion of their people to a proposition that means their ruin and practical banksupte, to the small property owners in the outlying districts of the proposed new county where gigantic tax levies and bond issues must follow to the end that a few large land owners near the county seat would be benefitted at the expense of the many. They refused to kick out that splendid section of farming country over towards Summit and Graymont with the G & F Rail road running through it giving the people a close and direct communication with Stillmore and tie them to Metter, a station on a railroad that gives them no connection whatever, except that via Stillmore, the proposed county seat of the proposed new county of Stone wall. They refused to kick the people of the Aline neighborhood overboard with a millstone tied around their necks committing them to a wide place in the road, located across the Cannoochee river to them while they had a splendid double daily schedule on the Wadley Southern railroad to Stillmore and return.

Not even in their desperation and burning desire to save territory for the old county of Emanuel would these 21 out of 23 make themselves a party to a deed which meant in effect the outrage of a splendid portion of their own people and a proposition that was neither just nor fair.

Death of Mrs. Nesmith.

On yesterday morning Mrs. Rachel Nesmith, widow of the late Soverign J. Nesmith, passed peacefully over the river after a long illness at her home at Guyton. The funeral and interrment will be held at Upper Black Creek church Saturday afternoon.

The revival servies at the Babtis church which has been in progess all the week will come to a close on Sunday the meeting has been intresting and well attended.

• • •

The people at Metter this year have set in this year in hard earnest to have Candler county created and it now looks like they will succeed. They have been after it for nine years. adv

• • •

Go to Mrs. J. E. Bowen's to get your Spring Millinery. Everything going at reduced prices produce taken in exchange for millinery.

Mrs. J. E. Bowen

• • •

The Banks of the city will close tommorrow on account of legal holiday

• • •

Mr and Mrs S H Lichensten spensevral days in Statesboro during the week

• • •

It is reliably stated that between 150 and 200 cattle, hogs, sheep and goats will be slain for the Candler county barbecue at Metter Saturday May 10th. Also about 3,500 loaves of bread and a car load of ice will be ordered, This put with the baskets which will be carried by two or three hundred ladies will make some dinner; 10,000 people should be well fed on all this. You should go. adv

• • •

Mr and Mrs Dell Anderson attended the reunion of the Sharpe family at Scardoro on yesterday

Millinery Bargains at reduced prices Bring your chickens eggs or any other produce you have to spare and exchange for Millinery at

Mrs. J. E. Bowens.

The Central of Georgia on the morning of May 10th will carry about four or five extra coaches from Dublin to Metter on the train reaching there at 7:20. Also the same number of coaches will be used on the train from Dover reaching Metter at 10:30 a. m. to accomodate those going up. People from Bulloch, Emanuel, Tattnall, Toombs, Screven, Bryan and adjoining counties will be there in great numbers, and Metter will show them the time of their life. adv

• • •

New Counties

There is strong sentiment through the state, and especially in South Georgia in favor of the creation of new counties and the next legisiture will have no less than thirteen petitions before them from different sections of the state asking to be set apart as new counties.

People are becoming more and more opposed to having to go 25or 30 miles to reach their county seat The time has been when people thought nothing of having to camp out one night on the way to court but it is different now and there is no reason for it.

There are yet at least a dozen counties in Georgia big enough for two if they were divided notably Burk Jefferson Washington Laurens Emanuel. and Coffee and the sooner this is done the better. Small counties with county seats easily accessible. Will do a great deal toward building up the remote rural sections of this country. Give the country more centers, Legal Social, Religious and Educational centers, easily accessible to the surrounding territory and you have solved the rural problem.

Among all the localities now aking for new county seats, Stillmore seems to have to have the most reasonable claim. Being on the extreme lower edge of Emanuel and the line of two other large counties the territery proposed to take from each of them would leave the county seat of each of them nearer in the center of the county. Then Stillmore has railroads leading out in six different directions withdouble daily passenger service on each making it an ideal location for a county. If they fail it will not be because they are not ideally located

Washington County News

• • •

Two or three of Georgia's well kown orators will speak at the Candler county barbecue at Metter Saturday May 10th. You should hear them, and also enjoy the barbecue. adv

If you will attend the Candler county barbecue at Metter on Saturday May 10th the Metter people will convince you that the people throughout southeast Georgia want Candler county with Metter as the county seat created. They need this new county and will like ly get it this year. adv

Zones of Silence.

Zones of silence such as that discovered in the Alps have been known to scientists for a long time. Some years ago a committee conducted a series of experiments in the English channel with the loudest and most ear-piercing sirens, whistles and hooters they could procure. It was found that sometimes on the clearest and quietest day a sound was unaccountably inaudible at a short distance. This demonstrated conclusively the existence of soundless zones and incidentally suggested an explanation of certain ocean disasters.

After Material.

Editor—"Why do you persist in coming here? I tell you I don't buy fiction." Author—"Oh, I don't wish to sell any of my stories. I am writing a story serial, entitled 'The Ugliest Man on Earth,' and came in merely to obtain local color."

Jealous.

First Satanic Imp—"Who's the latest arrival? He's making quite a hit." Second Satanic Imp—"Traveling salesman, I guess. Old Rabelais and Munchausen are sore as pups over something."—Puck.

Wanted His Body Above Ground.

Not so very long ago there died, in the north of England, a farmer who left instructions that his body should be put into a coffin, and then placed in the loft of one of the barns on the farm premises. It was done, and will probably remain there for generations.

Advertising Always Going On.

From the first announcement of a fond mother that you have made your bow to the world to the time when your friends put up their belated appreciation of your virtues on your tombstone, you are constantly advertising or being advertised.—Edmund Street.

No Romance in These.

Polly—"Having announced that they were going to live in an apartment, I suppose the Newlyweds got a lot of useful presents." Dolly—"Yes, indeed! Among them I saw a snow shovel, a lawn mower and a set of garden tools."—Judge.

Woman's Rights.

A woman has the same human nature that a man has, the same human rights, the same human duties, and they are as inalienable in a woman as in a man.—Theodore Parker.

Love and Idols.

The power to love truly and devotedly is the noblest gift with which a human being can be endowed; but it is a sacred fire which must not be burnt to idols.—Geraldine Jewsbury.

Underrating Influenza Germ.

One orange a week is to be given to each child in the Lambeth Guardians' schools at Norwood, England, as a preventive against influenza. All we can say is that, if the influenza germ is to be intimidated by one orange a week, it has sadly lost its pluck since we last met it.

Surely Limit in Realism.

Real rain is to be a feature of a forthcoming play. Nervous playgoers are hoping that the Reinhardt craze will not cause it to enter from the auditorium.—London Punch.

Choir Invisible Has a Recruit.

A Kansas man who has lately been abroad reports that this inscription actually appears on an old tombstone in a cemetery at Saragossa, Spain: "Here lies John Cabeca, precentor of my lord the king. When he is admitted to the choir of angels, whose society he will embellish, and where he will distinguish himself by his powers of song, God shall say to his angels, 'Cease, ye calves! and let me hear John Cabeca, a precentor to the king of Spain!'"

IT IS AS EASY TO TRADE WITH US AS IF YOU LIVED RIGHT NEXT TO OUR STORE.

Goods ordered by long distance telephone can be shipped the same day by Parcels Post. Delivery made at once by Uncle Sam. The Parcels Post brings us directly to your door. Our spring stock is unsurpassed. We were never better equipped to supply your wants than now. Every suit of clothes bears our guarantee as well as that of the makers.

A Good Suit For $10. A Better One For $20. And The Best For $45.
Fit And Quality Guaranteed

For Dress Occasions
We carry a complete stock of neckties, shirts and other things that a man needs to make a good appearance.

For The Boys
We offer an unlimited stock of the most durable clothes that can be bought. The best quality. Prices $3. to $10 Extra pants 50c. to $3.

In Hats
We carry the standard makes $2. to $6. Our Straw Hat line is most complete $1. to $6. Panamas and Bankoks in any style

For Summer Comfort Lightweight Socks And Thin Underwear

Of course we prefer to have you call and make your personal selections, but orders taken by mail or phone will be promptly filled by our experiencened clerks. The spring season calls for clothes, and we are ready to supply you. We are the friend of the big man. Coats in stock as large as 58, and extra tronsers of 64 waist measure.

JONES, PARNELLE LEE & COMPANY
19 Broughton Street West Long Distance Phone No. 271 Savannah, Georgia.

ANNOUNCEMENT

OF

The Statesboro News

Popularity Voting Contest

$400 PIANO TO BE GIVEN AWAY FREE

To Be On Display In At M. M. Barrets

REMARKABLE OFFER

By special arrangement with The Doll & Sons Piano Co., we offer every Lady, during the life of this contest, the opportunity to secure this beautiful $400.00 Piano absolutely FREE. This Piano Player will be an addition to any home, and brings the very latest music, as well as the work of the Old Masters, to you. Read the directions fully. A little easy work, and a chance to win a prize of which you may be justly proud, and take a great deal of pleasure in for the rest of your life.

Don't Miss This Offer

Conditions THIS contest is free for every lady, single or married, to enter. It cost nothing to enter, and does not cost you a cent to win. All the News asks is the hearty co-operation of its friends and readers to make this contest an enthusiastic and friendly struggle or leadership. To become a contestant, or to nominate some lady as a candidate, just cut out the nomination coupon printed below, and fill in the name of the lady whom you wish to enter as a contestant, with the address written plainly; or if you do not have a nomination coupon, send in the name and adfress of the lady you wish to enter. The name of the nominator will not be divulged.

WHO CAN ENTER OR VOTE—No employe of The News or immediat relative of theirs, will be allowed to enter this contest either as nominee or voter

THE JUDGES—The total count of votes will be made by a committee of three promieent business, who will be absolutely disinterested parties. The committee will be announced later.

IN CASE OF A TIE—If any prize should be tied for by two or more contestants, prize shall be drawn for by those tieing

NOW THE TIME—The contest begins Friday March 28th, the time to enter IS NOW Get in the race for an early start.

THE CLOSING DATE—The contest closes Friday June 15th, at 3:00 o'clock P. M.

RULES AND REGULATIONS. Rule 1—All money obtained by the contestants shall be turned over to the contest manager.

Rule 2—Contest manager's signature must be affixed to all votes before they are of value in the contest.

Rule 3—Votes cannot be bought or exchanged. The contest will be run on a fair and square basis for all. Votes can only be obtained by securing subscriptions to The News, getting renewals, collecting back subscriptions, or by cutting the nomination or free vote certificate out of each issue. Each contestant allowed one nomination coupon giving one thousand votes.

Rule 4—All votes must be in the ballot box each week Tuesday of each week by 5 p. m.

Rule 5—No votes will be allowed on subscriptions held out more than one week after being secured by contestant. Subsbriptions must be turned in promptly, together with the money collected for them. Votes will be issued when money is received, but the contestant may retain these votes and cast them when they wish.

Rule 6—Nominators and contestants in the News contest must agree to accept all rules and conditions.

Rule 7—The right is reserved to reject any name of contestants for a cause, also alter these rules if occasion demands.

Rule 8—Any question arising between the contestants will be determined by the contest manager, and his decission will be final.

NOMINATION COUPON

When this Coupon is properly filled out and sent to The News office it enters the lady as a contestant in this contost. This coupon gives the lady 1000 votes. This blank need not be sent in but once.

Miss or Mrs. ....

Address ....

Nominated by ....

Address ....

Under no circumstances will nominators name be divulged.

Schedule of Votes

One year 1,000 votes, Two years 2,500, Three years 4,000 votes, Four years 5,500 votes. Five years 10,000 votes.

WANTED Every young lady to know that for a little effort on their part for 8 weeks, begining March 28th, there will be a $750.00 piano given away to them absolutely free. The piano is to be given the lady getting the largest number of votes during the life of our Popularity Voting Contest. The prize, a $750 00 Seminole Player Piano is well worth your best efforts.

For full information regarding this GREAT POPULARITY CONTEST, Write or call,

CONTEST MANAGER **Statesboro News**

Statesboro, : : : : Georgia.

Liver Sufferers Rejoice

The Famous Pills of Dr. L. P. Herrington Have Been Placed on General Sale.

The citizens of Waynesboro, Georgia, and the adjacent districts have long been free from the ills and suffering attendant upon *liver* and *stomach diseases* and *disorders*. Their well known physician and surgeon, Dr. L. P. Herrington, dispensed among his patients and fellow townsmen a pill which worked positive wonders in all cases of *biliousness, headache, neuralgia, indigestion, dyspepsia, malarial, bilious* and other *fevers*. These pills came to be known as *Doctor Herrington's Liver Pills For Georgia People* and have long enjoyed a large sale throughout the home town and surrounding territory.

So great has the demand for these pills grown in recent years that a company has been formed and their preparation will be undertaken on a large scale so that the men, women and children of all sections of the South may enjoy the health bestowing benefits of these marvelous little pellets. The pills will be prepared under the close direction of Dr. Herrington and will be exactly the same as those put up by him in his private laboratory. They are *pure, harmless, scientific* and *prompt* and *sure* in action. They bring *immediate relief* and a *speedy cure*.

Waynesboro, Ga., Jan. 1st, 1913—I heartily recommend Dr. Herrington's Liver Pills For Georgia People. I believe every home should have them in their medicine chest. C. W. SKINNER, President Bank of Waynesboro, Merchant and Cotton Buyer.

Dr. Herrington's Liver Pills For Georgia People are 25c a box everywhere. If your dealer cannot supply you they will be sent direct. at once, upon receipt of the regular retail price, by the Herrington Company, Waynesboro, Ga.

Sold by

Ellis Drug Co.	Statesboro, Ga.	
Franklin Drug Co.	"	"
Lively Drug Co.	"	"
Metter Drug Co.	Metter,	"
Franklin Drug Co.	"	"
Register Drug Co.	Register	"
Brooklet Drug Co.	Brooklet	"

And General Stores

FARMING LAND FOR SALE.

I will sell that fine farm located about two and one-half miles west of Statesboro. There is plenty of land cleared for a good two-horse farm, and in a good state of cultivation; also one farm six miles from Statesboro, containing fifty-two acres. And one lot at the end on South Main street in Statesboro. Also one automobile, Cole "30;" will make reasonable terms to parties wanting to buy any of the above property. For further particulars, call on or write

ROGER J. HOLLAND, Statesboro, Ga.

NOTICE.

Estimates cheerfully furnished on all classes of work both wood and brick. My work is guaranteed to give satisfaction and contracts turned out with dispatch

Give me a chance at your work.

S. B. Heddleston, Statesboro, Ga.

COW PEAS —AND— FIELD PEAS

Clay Mixed Peas
Clay Peas
Unknown Peas
Iron Peas

Also 20 Additional Varieties
Velvet Beans
Soy Beans
Orange Cane Seed
Peanuts, Chufas,
ALL FIELD SEEDS
Prices On Any Quanity
Delivered To Any Point.

ROWLAND & CO.
Augusta, - Georgia.

Trustee's Sale

By virture of an order granted by Hon. A. H. MacDonell, Referee in Bankruptcy for the Eastern Division of the Southern District of Georgia; I will sell before the court house door in Statesboro, Ga., between the legal hours of sale to the highest bidder for cash on the First Tuesday in May 1913 the following real estate of W. A. Woods bankrupt viz: That tract of land containing 120 acres more or less in the 45th district G. M. Bulloch county Ga., known as the W. A. Woods home place being bounded on the North by lands of John Parrish and J. M. Mixon, East by lands of J. M. Mixon and Ed Parrish, South and West by lands of J. Z. Patrick.

Also thirteen lots at Parrish, Ga., consisting of 2 lots with dwellings, 1 with a store house and the other lots vacant; all described in book 39 page 670 in Clerks office Bulloch county Ga. and plat shown on page 230 of book 15 same office.

Lots 1, 2 and 3 of section 6. Lot No. 1 is 95 x 210 ft, and 2 and 3 are each 52½ x 210 feet.

Lots No. 1, 2 and 3 of section 8 each 52½x210 ft.

Lots No. 1, 2, 3, and 4 of section 7 being entire section, each 52½x210 ft,

Lots 1 and 2 of section 9, each 52½x 210 ft.

Also store house and lot No. 27 of M. Dixon estate. Lot being 52½x105 feet.

Purchaser will buy free from all encumbrances but will not get possessio of farm until next Jan. first

S L MOORE,
Trustee in bankruptcy.

Just received one case bleeching worth 10c. yard specia l 8 3-4 cent yard

adv The Racket Store

LEDBETTER one seed planter, one with a reputation, will plant cotton, corn, peanuts, etc. We have just received a shipment and would like for you to call and see one demonstrated.

Groover Bros. & Co.

Free Flower Seed For Readers of This Newspaper

We want to get in closer touch with you personally and with the people of this county. We want you to know what the great southern seed house, H. G. Hastings & Co., of Atlanta, is doing for the whole south in scientific plant-growing and agriculture.

With this idea in view, we have decided to offer to each reader of this newspaper a magnificent collection of flower seed, sent absolutely free to our customers. Write at once for our big free illustrated catalogue, being sure to mention the name of this newspaper. We pay the postage. The catalogue will tell you all about the way to take advantage of the free flower seed offer.

You should have flowers about your home. Our wives and daughters take naturally to flowers. This offer is made especially for them because we know it will interest them. But the catalogue tells, too, about our big cash prize offer for the Corn Club boys. It tells about our big yielding varieties of corn and cotton—the kinds we grow on our own 3,000 acre farm. It's a catalogue that ought to be in every southern home. Write today and let us send it to you.

H. G. HASTINGS & CO.,
Atlanta, Ga. (advt.)

Has Cured Worst Cases and You Can Try It at Our Risk

Yes, try Zemo. That's all you need to do to get rid of the worst case of eczema. You take no chance, it is no experiment. Zemo is positively guaranteed to stop itching, rash, raw, bleeding eczema, make a pimpled face sooth and clean. Zemo is a won sinks in, vanishes, leaves no evi dence, doesn't stick, no grease ust a pure, clean wonderful liq uid and it cures. This is guaran teed. Zemo is put up by the E. W. Rose Medicine Co., St. Louis, Mo., and sold by all druggists throughout America, and in Statesboro by the W. H. Ellis Co.

More!

Make your horses and mules give you *more* work, your cows *more* milk, your chickens *more* eggs, your hogs *more* meat and fat, by mixing a small dose of

Bee Dee

STOCK & POULTRY MEDICINE

with their regular feed. This tonic medicine improves the appetite, digestion, and general health, of farm animals and fowls, and its regular use will multiply your profits.

Price 25c, 50c and $1.00 per can.

"We gave Bee Dee Stock Medicine to two cows and their flow of milk was doubled."—J. L. Cole, Goin, Tenn.

P. A. 10

Piles Cured in 6 to 14 Days

Your druggist will refund money if PAZO OINTMENT fails to cure any case of Itching, Blind, Bleeding or Protruding Piles in 6 to 14 days. The first application gives Ease and Rest. 50c

MURRAY HAS PLAN

Controller of the Currency Is After Dishonest Bankers.

He Would Have Duplicate Reports Made to His Office—Some of the "Tricks of the Trade" and How They Are Worked.

Washington.—The federal government has not yet found a way to prevent dishonest men from stealing from national banks, though it has worked at this problem for several years. L. O. Murray, controller of the currency, has, with the hope of aiding bank officials to detect dishonest employes, called attention to some of the latter day methods of "beating the banks."

Henry M. Dearing, cashier of the Albion National bank at Albion, Mich., is serving a term in prison. A search of the cashier's desk, after the closing of the bank, disclosed leaves removed from the loose leaf individual and savings depositors' ledgers carrying credit balances aggregating $185,317.41, which, of course, represented a shortage in cash of an equal amount. This method of "covering" had been in vogue since the bank began business. The cashier told the examiner that he found no difficulty at all in deceiving the directors. The bills receivable were added by him on the adding machines; the list was checked with the notes by the directors, but at no time, the cashier explained, did the directors check the total of the adding machine list with the general ledger. The assistant cashier said that practically all of the manufacturing customers' notes owned by the bank were forgeries.

Earl Stannard, bookkeeper of a national bank at Pomona, Cal., is under arrest for abstracting more than $150,000 of the bank's money. One of his methods was that of extracting the clearings items from the morning mail before they were seen by the cashier or others and destroying all items in favor of an oil company in which he was interested. Of the fifty-six pages of inactive accounts, thirty-six were falsified for a total of more than $100,000; not for more than three years had the active and inactive ledgers been footed and balanced on the same day.

F. T. Arnold, cashier of the First National bank, of New Berlin, N. Y., is awaiting trial because of an estimated shortage of about $150,000 in the deposit account. He issued certificates of deposit which he failed to register, or if registered the entries were for a lower amount than the face of the certificate called for. It is understood that no one but Arnold was allowed to make any entries in the certificate of deposit register, which is wholly in his handwriting and presents many evidences of erasures and changes in figures. He concealed his stealings in several other ways.

George W. Coleman, bookkeeper of the National City bank, of Cambridge, Mass., kept a small personal account on the individual ledger. He would "kite" his own checks through a Boston curb broker and take them from the mail as they came back from the clearing house. The cashier never saw the contents of the clearing house, and posted the totals of the letters in the cash book. The general ledger and general cash book were kept by the cashier.

Within five years Coleman looted the bank of more than $200,000, and is now serving a long term in prison. The directors noticed the reduction of the deposits in the bank and attributed it to competition. The defalcation was not discovered until the books were examined by the auditors of the Harvard Trust company, to which concern the directors had agreed to sell out.

All such unfortunate occurrences as these and many that have preceded them may be avoided in the future, in the opinion of Controller Murray, if the national banks will co-operate with his office in a plan which he has just suggested to them. This is nothing more than the simple device of sending to his office a carbon copy of the semi-annual report made by the examining committee of the board of directors of each bank—the report which says in black and white what the directors think of their own bank.

PRODUCTION OF GOLD SHOWS BIG INCREASE

The report of George E. Roberts, director of the mint, just issued, gives an extensive review of the production and distribution of gold during the twenty-one years beginning with 1890 and ending with 1910.

The gold production is shown to mount steadily upward, save for the interruption caused by the Boer war, from $113,000,000 in 1890 to $454,000,000 in 1910. The review then undertakes to trace these new supplies of gold into use, showing the estimated consumption of the industrial arts, the absorption of Asia, the amounts taken by new and developing countries, and finally the amounts that have entered into the bank reserves of the important commercial countries.

The twenty-one years are divided into two periods, the first ten years, 1890-1899, and the second of eleven years, 1900-1910. The production in the first period is estimated at $1,960,000,000.

During the second period of eleven years production amounted to $4,037,000,000.

The industrial consumption has about doubled during the period under review.

The country which appears as the largest factor in the absorption of gold and in the expansion of credit during this period is the United States. The banks and government treasury increased their gold holdings by $702,927,944, the national banks increased their note circulation $557,800,000, and the national and state banks together increased their loans and discounts from $5,167,895,610 to $12,855,503,194. The gain in gold was 106 per cent and in bank loans 115 per cent.

BOYS SWAT 21,450 FLIES.

Layton H. Burdette of the Industrial Home school, winner of the first prize in a "swat-the-fly" contest last summer, now leads the competitors in the Washington anti-fly campaign for this season. His score is 11,600 flies killed during May.

William Steiner of 1320 N street northwest, with a total of 9,850 flies destroyed, is second in the race.

Health officials are gratified at the high scores being made by the leaders in the race. Burdette and Steiner together have destroyed more than 20,000 flies. The enormous size of the fly population ultimately to be developed in Washington this season practically is incalculable, they say.

Dr. Murray, supervisor of the campaign, estimates that on a conservative basis, 5,000,000 descendants will spring from one female fly between now and the end of the season. On the assumption that half of the 20,000 insects destroyed by Burdette and Steiner are females, the number of flies prevented from coming into existence, as a result of their slaughter, Dr. Murray estimates, approximates one hundred billion.

With the activity of Burdette and Steiner already assuring Washingtonians of being annoyed by fewer flies by millions this summer than otherwise would have been the case, health officials say that the five months' campaign, begun in time to strike a deadly blow at the fly when he contends against unfavorable conditions for existence at the beginning of spring, will make the national capital freer of the pest by fall than it ever has been, and the beneficial results undoubtedly will extend over into next season.

HOW BIG FORTUNES MELT.

The filing of heavy claims by physicians against the estate of the late Thomas F. Walsh of Washington, D. C., and Denver, was alluded to the other day by a Colorado mining man.

"The doctors' bills," he said, "may be entirely correct and I do not mean to criticise them. Mr. Walsh was a very rich man, but even the biggest fortunes melt under systematic assaults or improper management. His $[illegible],000,000 estate could have been easily wrecked by the purchase of a few more baubles like the Hope diamond, for which young McLean and his wife, who was Evelyn Walsh, are said to have paid $180,000, and which was worn by Mrs. McLean for the first time at a brilliant reception given by her last winter. But before the young matron could wear the stone as her own she and her husband were sued for it in the District of Columbia and great trouble and inconvenience were caused them."

"Movies" Men Balked.

There is one place on earth, anyhow, where moving picture men can't get, and that is in the White House grounds. A moving picture concern dressed up a rube farmer, and undertook to engineer him upon the White House portico, so that a policeman might yank him off the steps, to show a crank trying to make his way into the White House. The policemen were there all right, and they nabbed the pseudo crank, but the moving picture machine "never got no picture." They begged and implored to have it all done over again with the real White House policeman, but that is not what the bluecoats down at the White House are paid for.

Plea for Revaccination.

American Medicine makes a strong plea in behalf of revaccination. It says that the "perfect protective power of revaccination does not seem to be as widely known as it should be and there is urgent need of more publicity of the facts, now that there is a recrudescence of the anti-vaccination delusion." And, adds this standard American medical journal, "a primary vaccination causes only an evanescent immunity in many cases, and it is this fact which has been used so effectively by the anti-vaccinationists to convince the unreasoning that there is no immunity at all."

Would Have to Wait.

Mr. Marks was discussing the advisability of erecting a tomb for the several generations of the immediate family. Little Elizabeth listened impatiently. Finally she said with flashing eyes:

"No, sir. I shall never go into a tomb with my grandmother. When the resurrection day comes, she'll keep hanging on to me and saying: 'Wait, Elizabeth; you must let the others go first,' and I'll never be resurrected."

Uncle Sam's Big Family.

The total population now living under the American flag is 101,000,000, according to corrected figures announced by the census bureau the other day.

Ragtime Stops Court.

While a street piano played ragtime outside, Judge De Lancy suspended juvenile court in Washington the other day to teach six prisoners how to play "run-sheep-run."

Like the Coffee of Paris You Can Drink It at Midnight

Try French Market Coffee on your own table—just once. Note its delicious aroma and flavor—its smoothness, its exhilaration. Drink several cups at midnight—compare it with other coffees.

The Original French Blend

FRENCH Market Coffee is the identical old French blend, brought to New Orleans by immigrants from Paris over a hundred years ago. Tourists and travelers know it. They rarely fail to visit the old French Market, when in New Orleans, to drink cup after cup of the marvelous coffee that has made the French Market world-famous.

Until the establishment of the French Market Mills and the perfecting of the new, air-tight, hermetically-sealed package, genuine French Market Coffee could be had nowhere else.

But now we are able to place this historic blend—this delicious French coffee, in your grocer's hands ready for your instant call.

Unlike Ordinary Coffees

WE import direct in original bags the famous Pan-American coffees, including the famous Blue Mountain Coffee of Jamaica, the choice of Guatemala, Caracas and Bogota.

This comes in ships, through warm summer seas. No cold climates affect, injuriously, the delicate coffee beans. The very choicest product, the fine private-estate grown coffee, is bought by the French Market Mills.

These fine coffees are correctly combined in exactly the right blend and proportion.

It takes almost twice as long to roast French Market Coffee as it does ordinary coffee.

Yet all the flavor and aroma—all the refreshing and stimulating qualities of the coffee—are retained and intensified.

Packed in Air-Tight Tins

THUS we deliver to your grocer genuine French Market Coffee—this coffee like you get in Paris or Vienna—in all its freshness and unequaled flavor.

Beware of Imitations

YOU will be offered "French" coffee stated to be "The same as French Market Coffee." You must be careful to see that the picture of the old French Market, with the name "French Market Coffee," is on the label.

This is the only genuine French Market Coffee.

Try it once and you'll agree "There is only *one* real old French Market flavor."

FRENCH MARKET MILLS
(New Orleans Coffee Company, Ltd., Proprietors)
NEW ORLEANS (76)

CHICKENS DUCKS and TURKEYS

FEEDING HENS WHEAT ALONE

Grain Does Not Contain Egg-Making Materials in Proper Proportion—Corn Is Even Worse.

Some years ago Prof. James Dryden delivered an address before the Utah Farmers' institute, from which this extract is worthy of reproduction: "A short study of the composition of wheat and of eggs will explain why a profitable egg yield cannot to be expected from wheat alone. Supposing you feed a hen which weighs 3.5 pounds 3.25 ounces of wheat a day.

"Of course, a hen of that weight would not long consume its weight of wheat alone. Supposing, further, then the hen uses 2.75 ounces of that for the maintenance of the body; that leaves half an ounce to be conveyed into eggs, assuming that all food is digested, which, of course, is not the case. In half an ounce of wheat there is about .06 of an ounce of protein. So that assuming that the hen consumes and digests 3.25 ounces of wheat per day; and that she uses 2.75 ounces of that for maintenance of her body, there is available each day just one-fourth enough egg protein for an egg.

"In other words, it will take four days to get the necessary amount of protein for one egg. But the egg has other constituents; so has wheat. The half ounce of wheat contains about one and one-half times as much carbohydrates and fat as one egg contains. The hen fed on wheat alone has a surplus of one material. In other words, she has enough carbohydrates and fat to make an egg and a half day, but she has only protein enough to make one egg in six days. You place the hen in an awkward position by feeding her wheat alone.

"Wheat does not contain the egg-making materials in proper proportion. Corn is even worse than wheat in this respect."

HANDY FOR THE POULTRYMAN

Powerful Lamp Arranged in Apparatus Invented by Indiana Man Shows State of Eggs.

At their present price eggs occupy the same relation to foods that diamonds do to jewels, and because of the price that any old egg will bring good, fresh eggs are all the harder to get. An Indiana man has invented an apparatus by means of which eggs may be surely tested. A powerful lamp has a conical metal tube fitting over it and around the tube are apertures, with collars projecting from some of them. Around other of the apertures are shields for deflecting the light toward the bottom of the dedevice. If you are in doubt about the vintage of an egg, or a basket of eggs, insert them in the collars, turn on the light and look through them. The light will act like an x-ray and show whether the contents of the shell are fresh or stale. At the top of the cone is an opening for the heat to escape.

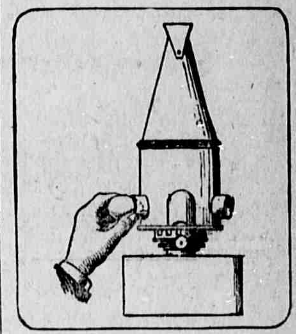

Light Deflected Downward.

POULTRY NOTES

Set no eggs from hens that are not thrifty.

Decapitation is the best remedy for ailing chicks.

Strong parents beget strong and vigorous offspring.

Before you blame the incubator see if you have done your part.

Keep sparrows out of the hen house. They carry in mites and lice.

A leaky pail set in a pan makes a good water fountain for chickens.

Scald the drinking vessels often so they will not harbor disease germs.

When chicken keeping doesn't pay it isn't always the fault of the chickens.

Cresol compound stirred up in water makes a good disinfectant for houses and coops.

Eggs intended for storage will keep better if roosters are not allowed with the layers.

Sprouted oats are not fed for their food value, but to supply fresh, succulent green food.

Superintendent's Corner

There is a general tendency on the part of the patrons to allow their children to drop out of school just before it comes to a close. This should not be allowed. It causes the teachers a great deal of trouble and also has a bad effect on the children. See to it that your child sticks the term through The last days of a term are usually the best.

The Eureka school closed last Friday with a picnic at Mr. C. B Miley,s mill pond. It was intended they should have a fish try, but due to high water, no fish were caught. They were succeseful in having a pleasant day as it was. Miss Maude Jones of Bryan county was teaching for the term just closed.

The Beaver Pond school house has just been completed. Mr. L. T. Nowsome in speaking of his school says, We have a nice school house now. One that I am well pleased with,. They have an unfinished term of three month which will be completed this spring. Miss Ophelia Streckland will probably be elected to finish the term.

Is your school house ceiled and painted? If not, why not begin to plan to have it done? The Dutch proverb—"Paint costs nothing" is a true one. Soon your building will be black and unsightly, and busides, it will soon begin to rot Paint will help the looks as well as protect the building. Let us begin a movement to have all of our school house painted inside and out Environment has much to do with the influencing of children,s ideals If he is taught to appreciate things beautiful, he will make an effort frames his ideals higher, and will strive harder to reach them. The school should be made an ideal home for their children, as they must spend about half of their early lives there.

Remember that the Teachers Institute under Prof. Duggan will meet May.5. 7. begin to lay your plans to be here.

Miss Annie Trapnell is now able to be back in school after a two weeks' vacation. There has been an epidemic of mumps in her school that caused her to have to vacate. She too, was a victim. The attendence is not now sufficient to warrant the return of the assistant teacher. Miss Ruth Harville has been assisting in the school will be able to return to her work with Miss Trapnell.

The Agents And Farmers

Agents of one kind and another keep the farmers pestered half to death. The agent comes along with some great scheme and talk nice to the clever farmer who bites like fish at a July fly. What is he result? Nine times out of ten the farmer gets it in the neck. A slick lightning rod agent come along and tells the farmer that he needs a lightning rod on his house and will not cost him but $25. and has the farmer to sign a contract at so much a foot, and when the job is through it cost the farmer three times what the agent told him. The farmer has signed an iron clad contract, and is bound by it, no matter what the slick agent tells him. Farmers, quit signing contracts. Before you put your fist to a written contract of any kind; go and hire a lawyer to tell you what it is

The farmers are loaded up on all kinds of well buckets, lightning rods, churns, and such stuff, and then bite right on. A sucker seems to be born every second in every community. Dont buy or contract for what you donot need Remember the peach and apple trees that the cows have eat up for you in the last ten years. why buy more trees for the pest and cows to eat You can feed your cows cheaper on hay. P. S. Beware of agents who tells you that you have been selected as a [illegible] and you are.

Cut Out And Mail To Contest Manager

25-VOTES-25

This coupon good for Twenty-five votes if returned to the office by May 3rd. 1913, properly filled out,

Name..

Address..

This Coupon Will Not Be Good After May 3rd.

Be good to your feet this time

Happy feet mean happy men. Miserable feet mean grouchy, nervous men.

Beacon Shoes above all else mean comfortable feet. They fit ANY shape or size of foot—broad, slim, long, short, high arched, or low arched, etc.

BEACON SHOES
—a step—
in advance

Beacon makers have developed a science of fitting feet exactly. And they *do* look fine.

They wear as well as they look, and feel.

F. M. Hoyt Shoe Co., *Makers*, Manchester, New Hampshire

UNION MADE $3 $3.50 $4 FOR MEN

RACKET STORE
L. T. Denmark
Proprietor

Worth of Man of Force.

There is always room for a man of force, and he, in turn, makes room for many. Society is a troop of thinkers, and the best heads among them take the best places. A feeble man can see the farms that are fenced and tilled and the houses that are built. A strong man sees the possible houses and farms. His clear eye makes estates as fast as the sun breeds clouds. —Emerson.

It is expected that between eight and ten thousand people from all over the state will attend the Candler county barbecue Saturday May 10th. adv.

Daily Thought.

Comradeship is one of the finest facts, and one of the strongest forces in life.—Hugh Black.

Small Print Bad for Children.

Small print leads the young scholar to look too closely at his books. He is not yet familiar with the forms of the words, and his eyesight has not yet reached its full acuteness. For easy vision he must have retinal images larger than those which satisfy the trained reader. To obtain these larger images he brings the book too near to his eyes, or his eyes too near the book, and this is apt to be injurious.

The people at Metter are getting ready to entertain their guest at the free barbecue to be given Saturday May 10th, in the interest of the move to have created Candler county with Metter as the county seat. You should attend it, they will show you a royal time. adv

Alfalfa Reduces Temperature.

It has been learned by actual experience that alfalfa planted on the south and southwest of the homes of those western farmers will reduce the temperature from six to fifteen degrees on one of those hot, sultry days. There is a cool breath from the alfalfa field all the time. The difference in temperature from the south to the north side of a large field of alfalfa is shown by actual tests.

Even those who oppose new counties acknowledge that it looks like the Candler county with Metter the county seat will be created this year. They are going after it with faith and hope. adv.

First Idea of Sewing Machine.

The earliest attempt at sewing by machinery of which there is any authentic record was in 1755, in which year a machine was patented in England by Charles F. Weisenthal. In this machine the stitch was formed by a needle, having two points with an eye at mid-length, which passed completely through the goods in imitation of hand sewing.

You are cordially invited to attend the big Candler county barbecue and picnic at Metter Saturday May 10th. A good time is assured to all who attened. They expect about eight or ten thousand people there. The people will enjoy the day. Go and have a nice time. adv.

Old Treasures Found in India.

Images of Hindu gods and Buddha have been discovered at Dhalagaon near Rampal, India, formerly the capital of King Ballal Sen. Two months back, an astrologer of Panchashar, Munshiganj, is said to have predicted that there lay hidden treasures in a pucca building underneath a tank. With the permission of the owner and the government, the tank is being bailed out by him. As a result, the images were recovered and traces of buildings found.

It is the general opinion throughout southeast Georgia that Candler county with Metter as the county site will be created this year. But few dispute the fact, and the barbecue at Metter Saturday May 10 will show you that the people in that section want Candler county created. adv

Sunflowers and Temperature.

Sunflowers reduce temperature, and are known to arrest the malaria that prevails in some localities. Hundreds of homes in Missouri and Arkansas, as well as in Texas are provided with a southern or southwestern patch of sunflowers near the home. It is said to work wonders in that respect.

Would Wear.

"I chose my wife," said the vicar of Wakefield, "as she did her wedding gown, not for a fine, glossy surface, but for such qualities as would wear well."

QUININE AND IRON—THE MOST EFFECTUAL GENERAL TONIC

Grove's Tasteless chill Tonic Combines both in Tasteless form. The Quinine drives out Malaria and the Iron builds up the System. For Adults and Children.

You know what you are taking when you take GROVE'S TASTELESS chill TONIC, recognized for 30 years throughout the South as the standard Malaria, Chill and Fever Remedy and General Strengthening Tonic. It is as strong as the strongest bitter tonic, but you do not taste the bitter because the ingredients do not dissolve in the mouth but do dissolve readily in the acids of the stomach. Guaranteed by your Druggist. We mean it. 50c.

RELIEVES PAIN AND HEALS AT THE SAME TIME

The Wonderful, Old Reliable Dr. Porter's Antiseptic Healing Oil. An Antiseptic Surgical Dressing discovered by an Old R. R. Surgeon. Prevents Blood Poisoning.

Thousands of families know it already, and a trial will convince you that DR. PORTER'S ANTISEPTIC HEALING OIL is the most wonderful remedy ever discovered for Wounds, Burns, Old Sores, Ulcers, Carbuncles, Granulated Eye Lids, Sore Throat, Skin or Scalp Diseases and all wounds and external diseases whether slight or serious. Continually people are finding new uses for this famous old remedy. Guaranteed by your Druggist. We mean it. 25c, 50c, $1.00.

There is Only One "BROMO QUININE" That is LAXATIVE BROMO QUININE Look for signature of E. W. GROVE on every box. Cures a Cold in One Day. 25c.

CONTESTANTS IN THE GREAT POPULARITY VOTING CONTEST

CANDIDATES AND HOW THEY STAND.

At the 2nd week of the Great Contest

Below is published the names of every lady who has been nominated in The News Great Popularity Voting Contest and the number of votes each contestants has at the begining of this great race.

Statesboro, Ga.	
Miss Bonnie Ford	119,00
Mrs. J. C. Lane	96,025
Miss Tessie Barnes	27,000
" Irene Arden	4,250
" Maxie Prector	4,025
" Gertrude Allen	2,050
" Maxie Samples	1,000
" Evelin Woods	"
" Jessie Olliff	"
Mrs. Troy Purvis	"
" J. R. Roach	"
" W. E. Dekle	"
Miss Lena Belle Smith	"
" Nellie Freeman	"
" Sadie Denmark	"
" Minnie Barnes	"
" Gladys Waters	"
" Ruth Waters	"
" Edna Parker	"
" Sallie Parker	"
" Nellie Jones	"
" Bessie Hagins	"
" Cleo Cox	"
" Effie McDougald	"
" Eva Martin	"
" Kattie McDougald	"
" Lois Olliff	"
" Josie Olliff	"
" Julia Greene	"
" Pearl Olliff	"
" Julia Carmichael	"
" Mamilu Hughes	"
" Ruth Parrish	"
" Bessie Mincey	"
" Edna Woods	"
" Bertha Smith	"
" Pearl Smith	"
" Anna C. Carmichael	"
" Edna Mincy	"
" Arolga Mincy	"
Statesboro, route 3	
" Janie Waters	"
" Susie Scott	"
Portal Ga.	
Miss Alice Clark	"
" Lela Daughtry	"
" Minnie Lee Kitchens	"
" Olive Denmark	"
Mrs. Lizzie Doughtry	"
" Edna Mineey	7,025
Register, Ga.	
Miss Allie Riggs	1,000
" Edna Collins	"
" Anna Mae Atkins	"
" Elsie Everitt	"
" Ruth Tillman	"
" Sallie Doughtery	"
Mrs. P. L. Anderson	"
" R. G. Riggs	"
" Lee Brannen	"
" Carl Watson	"
" J. S. Riggs	"

Millinery Bargains

at reduced prices, bring me your chickens, eggs or any other produce you have to spare and exchange for millinery at

MRS. J. E. BOWENS

Pierson Farm Land Plaster
Makes Peanuts
PEANUTS MAKE MONEY
The Logical Results Is That
Pierson Farm Land Plaster

will make you money. This is not only correct logic, but it has been demonstrated in the fields and farms throughout Bulloch county. Plant Pea uts and top dress them with Pierson Farm Land Plaster, about 300 pounds to the acre, and you will get well filled pods and plenty of them, and you cant get them in any other way Pierson Farm Land Plaster will be sold throughout this territory by

D. G. LEE, Statesboro, Ga.

Address him for circulars and testimonials which will be sent free.

Genuine Kings Improved Quick Maturing Upland Cotton Seed

Owing to the great demand for the King's Improved Seed we have wired for another carload for Statesboro which will be at the Farmers Ware house within a week.

You can plant this seed as late as June.

General Agt.

Be Ready for Fortune.

A Roman cardinal said: "There is nobody whom fortune does not visit once in his life; but when he finds he is not ready to receive her, she goes in the door and out through the window!"

Cause of Pink Eyes.

Albinos have pink eyes, because in their case the cornea is absolutely free of all pigment as well as the iris, and as all is absolutely transparent the blood-vessels make their color shine through.

Savannah & Statesboro Ry

TIME TABLE NO. 29.

Taking Effect at 12:01 P. M. Sunday November 17, 1912

Westbound SECOND CLASS Freight Daily Ex Sunday 23 p.m.	Westbound SECOND CLASS Mixed Daily Ex Sunday 9 a.m.	Westbound FIRST CLASS Passenger Daily 85 a.m.	Westbound FIRST CLASS Daily 87 p.m.	Miles	TIME TABLE NO. 29 Effective 12:01 a. m., November 17th. 1912. STATIONS	Miles	Eastbound FIRST CLASS Passenger Daily 88 a.m.	Eastbound FIRST CLASS 86 p.m.	Eastbound SECOND CLASS Mixed Daily Ex Sunday 10 p.m.	Eastbound SECOND CLASS Freight Daily Ex Sunday 22 a.m.
		7:20	3:00	0	Savannah	92	9:45	6:10		
		8:00					9:00	5:22		9:30
		8:15	3:45	20	Cuyler	72	8:50	5:07		9:16
8:30		8:24	3:54	24	Blichton	68	8:45f	5:02f		9:08
8:46		8:30f	3:59f	26	Eldora	66	8:40f	4:57f		9:00
8:54		8:40f	4:04f	28	Olney	64	8:35f	4:52f		8:47
9:02		8:47f	4:09f	30	Ivanhoe	62				8:30
9:10		8:53f	4:14f	32	Hubert	60	8:29f	4:48		8:00
9:18		9:02	4:23	36	Stilson	56	8:22	4:40		7:30
9:44		9:06	4:26	37	Helmy	55	8:19	4:37		6:50
9:48		9:10	4:32	39	Arcola	53	8:15	4:32		6:44
9:56		9:15f	4:42	41	Truckers	51	8:09f	4:27f		6:30
10:04		9:25	4:50	44	Brooklet	48	7:55	4:20		6:20
10:26		9:36f	5:00f	48	Pretoria	44	7:45f	4:10f		5:35
10:42		9:43	5:07	52	S., A. & N. Junction	38	7:38	4:03		5:20
11:00		9:50	5:10				7:35			
	10:10		5:20	53	Statesboro	39	7:20	4:00	3:20	
			5:23	52	S., A. & N. Junction	38	7:17		3:17	5:00
11:20	10:13		5:45f	58	Colfax	34	6:55f		2:50f	4:40
11:44	10:35f		6:05	65	Portal	27	6:35		2:25	4:20
12:05	11:13		6:20	70	Aaron	22	6:20		1:55	4:05
12:20	11:42		6:29f	73	Miley	19	6:11f		1:45f	3:56
12:29	11:54f		6:45	78	Garfield	14	5:55		1:30	3:40
12:45	12:20		7:10	83	Canoochee	9	5:35			3:15
1:05			7:30f	88	Matlee	4	5:15f			2:55
1:25			7:55	92	Stevens Crossing	0	5:00			2:35
1:45										

W. B. MOORE, Auditor

D. N. BACOT, Superintendent

CONTEST TO CLOSE ON JUNE FIRST
Fifty Dollar Diamond Ring Offered As Second Prize

THE STATESBORO NEWS.

$1.00 Per Year | Statesboro, Georgia Friday, May 2nd, 1913 | Vol. 13 No. 8

An Incentive

The person who starts out to accumulate money by opening a bank account usually has some strong incentive to urge them on. They want to get a start in life, to own a home, to have some comforts of life, to make more money and lay up a competency for old age.

We are helping our patrons in every way we can. You are invited to become a depositor and thus have some definite aim in life.

Bank of Statesboro.

DON'T HAVE A HOT KITCHEN

THIS SUMMER

Use a DETROIT Vapor stove, burns kerorene or garoline no wicks. Best on earth.

RAINES HARDWARE CO

When you think of Hardware think of RAINES

Too Much for the Englishman.

A professor from Iowa went to England last summer and was introduced to a professor from one of the English universities. He welcomed the American and said: "I met one of your colleagues last summer. We had another professor from Ohio here to visit us." "But I am from Iowa." "Iowa, indeed! How very interesting. I am sure the other gentleman called it Ohio."—Lippincott's.

LOST—or removed by mistake a single entry ledger 150 pages size 8x12 in. contains a few personal accounts of no value except to owner. A liberal cash reward will be paid for its return.

4t 4 16 T. J. DENMARK.

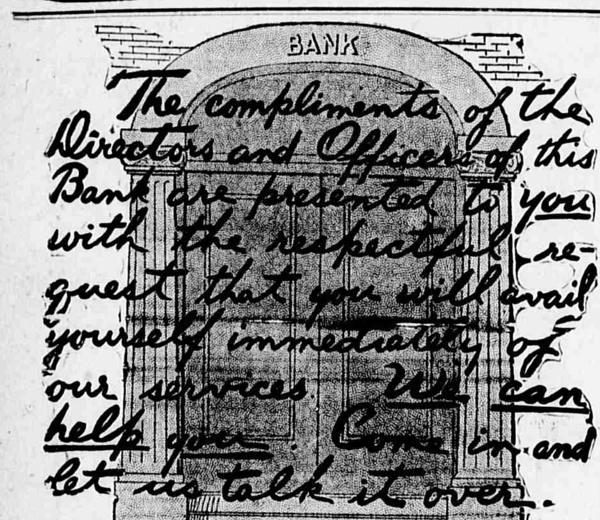

The way we treat our customers is one golden rule that has made this a success.

FIRST NATIONAL BANK, STATESBORO, GA

Capital, $50.000 Surplus, $14,000

OFFICERS AND DIRECTORS:

Brooks Simmons, - - - - President | J. E. McCroan, - - - Vice President
J. W. Johnston, Jr. - - - - Cashier | S. Edwin Groover, - - Asst. Cashier
Brooks Simmons | F. E. Field,
W. W. Williams, | W. H. Simmons,
M. G. Brannen, |
Jas. B. Rushing, | J. E. McCroan.

SUPERIOR COURT IN SESSION

The Spring term of Bulloch Superior court convened on Monday morning, with Judge B. T. Rawlings presiding.

After delivering his usual able charge to the grand jury, Judge Rawlings took up the civil docket. The grand jury was organized and got down to business, with S. C. Groover as foreman, W. L. Jones clerk and W. A. Waters bailiff.

The first business of the court was the disposal of a number of divorce cases in which the prayer for a separation of nuptial ties was granted, practically without exception. The civil grind was kept up until yesterday morning, when the criminal docket was called. Solicitor General, R. Lee Moore, was on hand to look after the interest of the state vs Joe Luck, charged with the murder of Ive Mercer, at a drunken negro frolic, in the upper part of the county, consumed the entire day. The jury, after being out a short time, returned a verdict of not guilty.

It is expected that the grand jury will conclude its labors some time during the day, (Friday) and adjourn. It is expected that court will run until sometime during the day tomorrow.

"Higbee at Harvard"

The Expression class of the Statesboro Institute, will, on Friday night, May 9th, present to the public "Higbee of Harvard" a modern comedy—drama. It no "villians", no facial, impossible characters nor forced scenes. The play is dramatic but not theatric. The story is strong, direct, and not at all complicated. The characters are drawn with fidelity and exactness.

The following is a list of players Watson W. Higbee, from Montana a good fellow with millions who know no fear nor grammar—Harold Dweyer.

Hon. V. D. Withrow a blue blooded ex-senator with a tall family tree and a short bank account — Billy Roach.

Loria Higbee son of Watson, champion athelete of Harvard, In love with Madge—Dan Arden

Theodoro Dalwymple—Worked his way through Harvard. In love with Nancy—Outland McDougald.

Higgins, the butler—Herbert Kennedy.

Nancy Withrow the senators daughter, a level-headed and up-to-date girl—Lenabelle Smith

Madge Cummings, from Montana. A quiet sort, with temper when needed—Mary Lee Jones.

Mrs. Bollon, the senator's sister from N. Y. Who meets her second affinity at eleventh hour—Irene Arden.

Melvina—originally from Wisconsin, must always be shown—Sadie Denmark.

This play will be presented to the people of Stetesboro at the school auditorium, at eight p. m.

The papers said to have been stolen or misplaced in the O. M. Warren case were only misplaced and the case stands for trial.

BIG DAY FOR HIGH SCHOOL MEET

The accredited High Schoolt of the First Congressional District held their annual contest in Statesboro on Saturday last. There was a large crowd from all over the district in attendance and the day was quite a success. A basket dinner and barbecue was given the visitors who thronged the city by the housands.

The Winners of the Literary Contest are as Follows

Spelling—First place, Miss Birdie Mae Hodges—Statesboro High School. Second place, Wallace Hurst, Sylvania. Third place, Miss Annie Jordan—First District Agricultural School.

Ready Writer—Essay, Girls First place—Miss Kathleen McCroan —S H S -Second place, Miss Beulah Mae Dekle, Metter. Third place, Miss Rosalie Evans-Sylvania.

Ready writer, Essay Boys,—First, Mr. Ellis Lanier —Second,—Albert B. Stapler, Metter—Third place, Mark Evans, Sylvania

Declamation—First place—Billy Roach Statesboro High School—Subject—Graves Eulogy on Grady. Second place—Eason Cross, Springfield, Subject, The Traitors Death Bed. Third place, Will Kicklighter Claxton, subject, Rip Van Winkle

Recitation, Mary Lee Jones, Statesboro High School, subject: Pro Patria, second place, Alethia Smith, Claxton, subject: The Going of The White Swan. Third place, Ada Everitt, Sylvania.

Music, Piano, First place, Claudia Hood, Pembroke, subject: Capricante. Second place: Elberta Trapnell, subject: Au Printemps. Third place. Madge Swindle, Claxton, subject: Vondeau Brilliant.

Music, Voice, First place, Ada Everett, Sylvania, Subject: Carmina Second place. Beth Parker, Millen, Subject; Mignon.

100 yard dash. 1st place Austin Downs F. D. A. S. Second place, Eastman Cross.

220 yard dash 1st place, Pat Smith F. D. A. S. Second place Bill Metzar.

440 yard dash First place Austin Downs Second place Herbert Kennedy

Relay Race First place Heinz Reddick, Pat Smith, John Shearouse, Doyle Dasher—F. D. A. S Pembroke team came second.

Atheletic Events

Potaro Race—First place Ewell Akins, F. D. A. S. Second place Durham Cobb.

Chining the pole—First place Pat Smith, F. D. A. S. Second place Register, Metter.

Standing broad jump—First place Pat Smith, F. D. A. S. Second place Tom Zetterower.

Running broad jump — Austin Downs, F. D. A. S. Second place DeLoach, Pembroke.

Running two hops and jump—First place Herbert Kennedy Statesboro High School. Second place Pat Smith F. D. A. S.

Running High jump—First place Doyle Dasher.

Lindsay & Morgan Co., Georgia's largest home furnishing establishment, will have their representative Mr. D. S. Pooser in Statesboro during the week of May 5th, Phone him at Jaeckel hotel and have him call on you with a complete line of samples, photographs and catalogues. adv

BE BEAUTIFUL! If you want luxuriant hair, a beautiful complexion, pearly teeth, a sweet breath, soft hands, delicate finger nails and a smooth, clear skin, come, get our beautifiers. There are no harmful ingredieets in our toilet preparations. We can help you to be beautiful. It is easier to keep your hair than to restore it falls; it is easier to keep your plumpness and complexion than to overcome sallowness and wrinkles.

Come to OUR Drug Store.

Franklin Drug Co.

AS ALL THE WORLD

Concedes first place to LIBBEY cut glass, noththing else givesequal Pleasure to the giver and the recipient of a charming specimen of this product.

Exclusive quality demands an exclusive dealer. We represent the Libbey line in this city.

D. R. DEKLE
Jeweler

Libbey THE WORLD'S BEST CUT GLASS

WANTED!
500 lbs
Bees Wax

Will pay a good price for same. Bring me what you have, no quantity too small.

None waned after July 1st.

Geo. P. Livey

"BUY IT AT HOME"

EX-CONVICT BANKER IS HOME IN FINE HEALTH

Despite the countless reports from Europe that Charles Wyman Morse

was near death's door, and in striking contrast to his condition when pardoned by President Taft, the former ice king and convicted banker the other day returned from England looking better and stronger than he ever did.

Mrs. Morse was with him and both were much surprised when they discovered that their presence aboard the ship was known. Their names on the passenger list were given as Mr. Morris, Mrs. Morris.

To watch Morse's eye and to hear him talk no one could have suspected that he had been so ill in Atlanta Prison that only his release would save his life. When he sailed from here four months ago he was taken on board secretly at night and would see no one. It was implied that he was going abroad to travel a little until death overtook him. He said at that time that he did not expect to live long.

While the steamer was proceeding up the North River, Mr. Morse announced that he would be pleased to see newspaper men. During the interview he held his hat, and at times when he hesitated in answering a question his grip tightened on the rim.

He was asked whether it was true that it had cost him $250,000 to obtain his release from prison and whether he had paid $100,000 to an attorney in Atlanta toward this end.

"You had better consult the attorneys on that matter," he replied.

Soon after his arrival Mr. Morse was seen in Wall Street, where he visited several of his old business friends and acquaintances. He looked the picture of health and walked with a spring step, as in the days when he was one of the powers in the street. One of his first calls was on Arthur Braun, formerly of the firm of Primrose & Braun, who transacted much of Mr. Morse's business on the curb. Morse went directly to his offices, 43 Exchange place.

Mr. Morse talked again for publication in the directors' room of the Assets Realization company. He was evidently in the best of spirits and greeted newspaper men cordially.

"Have you any plans for the future?" he was asked.

"No," he answered cheerfully, "and I wouldn't tell you what they were if I had. There is nothing to say. When I arrived I met the newspaper men on the steamship and let them ask all the questions they wanted to. I have not anything to add to my answers to them and I won't have. There is not a chance for any of the newspaper men getting exclusive stories from me, because there is not ing I want to talk about."

STORK MAY SERVE AS MESSENGER OF PEACE

Young Mrs. "Jack" Geraghty is making baby clothes in the honeysuckle cottage in Everett street and what is more significant Mrs. Amos Tuck French, her grandmother, and Mrs. Elsie French Vanderbilt, her aunt, are contributing to the layette as well.

When Julia French married Jack Geraghty, the Newport chauffeur, Aug 6 of last year, her parents refused to see her again. Mrs. Elsie French Vanderbilt, who has always regarded Miss Julia as her favorite niece, was not quite so unrelenting, it was reported at that time, but nevertheless she was not reconciled to the marriage. The upshot of it was that the bride was told to take her choice of returning to her family without her chauffeur husband or of clinging to him and being ignored by her relatives.

The girl clung to her husband and devoted herself to housekeeping and the duties of any wife in ordinary circumstances. But now the stork may serve as a messenger of family peace and reconciliation.

Guns Heard Ninety-Seven Miles.

My house is on a high hill near Godalming, and as I sat reading the other afternoon I heard, or rather felt, a long vibrating boom several times repeated. I thought it must be a motor-car maneuvering behind the house, but found nothing mere. Then I guessed what it might be, and forthwith wrote to the chief gunnery officer of H. M. S. Orion to make sure. Through the very kind courtesy of this gentleman, I am able to state for certain that the discharge of the Orion's guns was distinctly audible ninety-seven statute miles from the ship, the sound taking somewhere about eleven minutes to travel the distance.—Letter in London Spectator.

Toil.

"They say the natives who gather rubber in Africa have to work very hard."

"Yes," replied Mr. Chuggins, "And yet I wonffer if they have to work as hard as the man who tries to put the rubber in place after it's made into an automobile tire."

FARM POULTRY

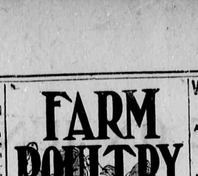

GOOD HOUSE FOR THE FOWLS

Should Have Southern Front and Yards May Be Laid Off for Individual Pens if Desired.

A good poultry house may be built after plans shown in the drawing. Such a house may be made any length desired and partioned into six-foot breeding pens, 16 feet deep, which would give 7 1-3 square fee per bird for one male and 12 females. The house should have a cement or board floor and can be so built as to make it rat, wind and rain proof. I prefer a floor of cement, writes William Scott of Abilene, Kan., in the Farmers Mail and Breeze.

The house should front south and yards may be laid off for the use of individual pens if desired. This kind of house is also suitable for raising early hatched chicks.

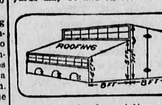

Good for Several Uses.

The upper windows are hinged so they may be swung open at any desired angle or to be hooked up as the weather demands. The lower front is covered with one-inch mesh wire and a drop canvas or windows may be used. The window should be hung so as to swing in at any desired angle. Roosts are placed along the north wall. A single roost running the length of the building and set out two feet from the north wall, may be made to serve the purpose.

A roost shield for cold weather can be made of a frame the length of the roosts and two feet wide, to be covered with sound burlap on top and sides. Place this frame six inches above the birds' heads and let the burlap hang a foot below the roosts. This frame should be drawn up out of the way each morning.

If nests are place low enough not many hens will lay on the floor and it is often considered better still to place them right on the floor. A screen made of burlap so it will almost hide the nests make them more atractive to the hens and helps to prevent egg-eating.

'SULPHURING' THE HEN HOUSE

Job Should Be Performed at Least Once Every Month—First Remove All Combustibles.

To burn sulphur in a poultry house first remove all combustible matter. Then put an old iron kettle into a dishpan and place on four bricks in the middle of the house. In the kettle put some cobs which have been soaked in a solution of one part of pine tar to four parts of kerosene, sprinkle the sulphur over the cobs and set on fire.

Be sure to have everything arranged so as to beat a hasty retreat from the room and close the door quickly as the sulphur fumes are suffocating. Sulphur burned in this manner will penetrate every crevice as well as covering the surface and aids wonderfully in purifying the building and in destroying poultry vermin.

One pint of turpentine may be added to the half gallon of kerosene as well as the pine tar with beneficial results. Once a month is none too often to burn sulphur in every poultry house.

POULTRY NOTES

Never breed from immuature stock.

Ground bone is great for laying hens.

The first symptoms of roup—swollen eyes.

Dampness and chilling mean sure death to chicks.

Do not allow the fowls to be exposed to the strong winds.

Soft-shelled eggs are a sign of lack of lime or of over-feeding.

Scrub hens kept by scrub poultrymen make a bad combination.

Sifted ashes scattered under the roosts make an excellent absorbent.

Try hard never to catch a hen by the wing or feathers; grab her by the legs.

A little granulated charcoal mixed in the soft feed is excellent in cases of diarrhoea.

If there are cracks in the walls of the houses, the chilly winds are sure to create a draft.

The best way to run an incubator is to follow the directions that come with the machine.

The hen that will not scratch for her living is too lazy to make you a profit as a layer.

Leghorns make poor sitters. Better not trust the eggs to them. They are better layers and foragers than

WOMAN AS A WHALER

ACCOMPANIED HER FATHER SINCE FOUR YEARS OLD.

Norwegian Girl Gives Up the Sea to Take Up Duties of a Wife—Grieves Because She Never Shot a Whale.

Miss Hjordis Ingebrigtsen, the daughter of a Norwegian whaling captain and the only woman in the whaling fleet, not long ago was married in Brooklyn to John Ramberg, an architect of Regina, Canada. The bride had just returned from a trip to Seattle, where she went with Capt. Otto Sverdrup of North Pole fame, and his daughter, Miss Andhild Sverdrup.

On the way back she visited Montreal and renewed acquaintance with her childhood's friend, John Ramberg. When the two became engaged to be married the whaling master's daughter decided that she did not want to go home and turn table cloths and embroider lingerie for a year of two, according to the custom of Norwegian maidens about to be married, so the two were married quietly at the home of the bridegroom's brother, Ola Ramberg, in Brooklyn.

Mrs. Ramberg has accompanied her father on his whaling voyages since she was four years old, and declares she cannot breathe in a city. She thinks American women paint and powder too much and wears too much for dress. Her own fresh cheeks owe their color to the hot sun and salt sea winds, and her eyes have caught the sparkle of the waves.

Captain Ingebrigtsen was one of the first to try whaling in southern waters, which has brought Norway wealth in the last decade. His daughter went with him on his last trip to Angola, Portuguese South Africa, with headquarters at the whaling station Port Alexandra. She lived for ten months on board the little 90-foot vessel, and in all that time did not see a white woman. Her one grief is that she must abandon whaling without having shot a whale.

"Father did promise that I should shoot," she said, "and the men were always begging me to do it, because I had promised them double shares if I got a whale. But whenever there was one in sight we were all so excited, and there are such enormous values involved—a whale may be worth as much as $25,000—that I was afraid to try. It would have been so dreadful if I should have missed it.

"It is the most glorious thing you can imagine to go out at dawn and see the sun coming up and the whales jumping clean out of the water.

"The newly-mated whales are the easiest to get. The male usually lies on one side and looks for the female and waves his tail. We shoot the female first, and then it is easy to get the male, for he never leaves her. Usually two or three other males, [illegible] the family, will come to see what is the matter, so in that way we get four or five at a time. I used to think it was terrible at first to see them suffer, but I had to learn to think of it as a part of the day's work."

Mrs. Ramberg has accompanied her father on his trips since she was four years old.—New York Herald.

One That Didn't Count.

Mayor Blankenburg, at a dinner in Philadelphia, praised the Quaker City ardently.

"I must even praise," he said with a smile, "our exclusiveness—we carry it so far, you know. Birth is not enough with us; residence is equally important, and they who live above Market street are doomed. Here, surely, is exclusiveness with a vengeance.

"They tell a story about a dinner in Rittenhouse square. At this dinner, as the fish course began, one woman whispered to another:

"'Dear me, there are thirteen at table!'

"But the other woman smiled and answered, calmly:

"'Compose yourself, my dear Mrs. Cadbiddleder Waddle. Mrs. North-Broad is not really one of us. She lives uptown, you know.'"

Sad Case of Mr. Chalk.

In the '60s there lived in old Wyandotte a family named Chalk, relates the Kansas City Star. John Chalk, son of Ransom, was missed by his playmate for one or two lovely summer days, a distinct loss in Boyville. When he appeared again the mother of the playmate inquired as to his pale and wan countenance. He reported that he had been ill with cholera morbus.

"Well, John, that is pretty severe," said the lady.

"Yes, ma'am," with a complacent air of martyrdom. "I tell you it's awful when it gets among a person!"

It was the sad fate of Ransom Chalk to be killed in a railroad accident.

When the news was broken to his wife she exclaimed:

"I am so thankful father took a bath before he started!"

Medicinal Value of Spinach.

Spinach contains the largest percentage of iron of any vegetable. It is spoken of in Proverbs as "the broom of the stomach." It cleanses the system of those accumulations which correspond to ash and clinkers in a furnace and which have the effect of making the fires burn low and finally of putting them out. Spinach, as also dandelion, has a marked effect upon the kidneys and keeps the system comparatively free from clogging.

CONDENSED STATEMENTS
SHOWING THE CONDITION OF

PEOPLES' BANK.

OF OLIVER GEORGIA.

at close of business, January 27th, 191

Resources		Liabilities	
Loans and discounts	27	Capital stock	$23,500.00
Overdrafts	425.80	Undivided profits	2,198.33
Bonds	600.00		
Banking house and Fixtures	4,053	Bills payable	7,000.00
Cash and in banks	14,394.20	Deposits	62,007.33
Total	$93,705 66	Total	$ 93,705.66

We invite your business, and promise every facility consistent with conservative banking.

DIRECTORS:

L. O. Benton, Wm. J. Quantock, W. H. Sharpe,
J. J. Tullis, C. S. Trowell, W. M. Newton,
E. C. Hodges, C. L. Huggins, H. E. Ezell,
W. J. Newton, O. H. Marsh.

To Get Biggest Corn Yields

Prepare the ground thoroughly, and use seed of best variety carefully selected. It is absolutely necessary to keep the crop well nourished when the demand is heaviest—when the ear is maturing. Before planting and during growth apply

Virginia-Carolina High-Grade Fertilizers

With proper cultivation you will greatly increase the yield and work wonders in producing large, full ears with plump, sound grains of corn—that bring good prices and big profits. Our FARMERS' YEAR BOOK or almanac for 1913 tells how to make the most profit out of corn-growing. One will be mailed you free on request.

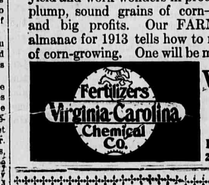

Virginia-Carolina Chemical Co.
Box 1117
RICHMOND - VIRGINIA

MONEY TO LEND
On Bulloch Farms
AT LOW INTEREST
NO DELAY—Applications closed in 10 to 20 days. I will be in Statesboro Mondays, Tuesdays and Wednesdays of the first an third weeks of each month at JAECKEL HOTEL. Write me at Cochran, Georgia.
A. C. ADAMS.

GRAWFORD & COMPANY
508 Reynolds Street Cash Buyers Augusta, Georgia.
Dry Hides, Green Hides, Furs, Wool, Beeswax, Tallow, Otter skins and Mink sksns
Ship us Your Chickens, Eggs and Coutry Produce.
Ship us your Dressed Hogs
WE SELL COW PEAS.
Write For Prices

Subscribe For The News $1 Per Year

FILIPINOS PROGRESSING SAYS GOVERNOR FORBES

W. Cameron Forbes, Governor General of the Philippine Islands, who had not been awny from Manila in nearly four years, arrived in this country the other day on board the Lusitania.

Governor Forbes will be on a leave of absence until September, when he will return to his post. He was enthusiastic in discussing conditions in the Philippines.

"The effect of the Payne tariff law has been most striking, and in the last three years under the stimulus of free trade with the United States business and industry in the islands have taken a real start," he said. "The anticipated falling off in revenues did not follow, and the islands have continued to pay all expenses of administration from revenue without any assistance from the United States. There is a better understanding than formerly between merchants and the government and between Americans and Filipinos.

"It must not be inferred, however, that the islands have reached a condition of great prosperity, but only that the upward movement has begun. Steady progress is being made in the administration of justice, extension and improvements of railroad facilities and public health. In the latter instance conditions have so improved that the islands can now be declared a healthful country and Manila a healthful city."

INDIAN LAW GRADUATE TO AID HIS TRIBESMEN

With the close of the year of the Dickinson School of Law at Carlisle, Pa., Albert Exendine, a Delaware Indian from Oklahoma, will end his work at the institution and will practice law in the West.

Exendine is a model of what the Indian is accomplishing and shows the rapid strides made in civic life. Because of the advantages that have been taken of the Red Man by unscrupulous white lawyers in land cases in the West, Exendine has held the opinion that his people should be represented by their own kind, and with this point in view he is nearing the fulfillment of his ambition.

Born at Anadarko, Okla., Exendine, before he was out of his teens attended a Presbyterian mission school on the reservation, from there he came to the Carlisle School and has achieved a national football reputation, being considered one of the greatest ends in the country.

He was captain of the 1906 team and was an All-American selection. While attending the Dickinson School of Law he has been captain of the eleven at Otterbein University, in Ohio, in this manner working his way through the law school. He probably will practice in Oklahoma.

REASON FOR HORSERADISH

At Least, This Is Theory of the Drummer, and Presumably He Is an Authority.

"Why do you eat it anyway?" asked the Drummer, who, having put too much on his raw oysters, was making a wry face.

"It is called horseradish, but horses won't eat it," said the Botanist. "It isn't a radish at all. It's a sort of scurvy grass that grows of its own accord, where the average farmer does not want it. So he digs it up, makes his women folks grate it and puts it up in bottles to sell to the unsuspecting public."

"I've been told players of wind instruments such as the cornet cannot eat it," said the Statistician, "because it has the effect of weakening the lip muscle. Boston is the greatest market for it. There are, I forget how many thousand pounds sold there each year."

"That's it!" exclaimed the Drummer exultantly. "I never knew the reason for it before. Did you fellows ever kiss a Boston girl?" They all pleaded non guilt, so he went on to explain. "If you had you would know," he asserted. "Horseradish has the effect of weakening the lip muscles; Boston is the largest market, ergo, if you had ever kissed a Boston girl you'd know. That's the answer."

Sabbath and Sunday.

The observance of the Sabbath by the Jewish people is first mentioned after the exodus of the Israelites from Egypt, but no direct evidence of its having been kept in patriarchal times is to be found in the pentateuch, although the formula "Remember," with which the Fourth Commandment begins, might seem to imply that the observance of the day was familiar to the Israelites, but had fallen into neglect. In the latter history of the Jews after the captivity the Sabbath was kept with great strictness. The earl, Christians observed the first day of the week in commemoration of the "Resurrection of Jesus Christ," and this gradually took the place of the Jewish Sabbath.

POULTRY

FEEDING OF BROILERS

Interesting Experiment Made at Cornell Station.

Wet-Mash Powdered Milk Ration Gave the Best Result With Chicks in Weight, Rapid Growth and Their Development.

Seven flocks of 110 chicks each, were made the subject of a feeding experiment lasting six weeks, by the Cornell station. The purpose was to ascertain what feed produced the best grain at the least cost. The feeds were as follows:

Cracked Grain, Bran.—Wheat three parts (by weight), corn two, hulled oats one (finely cracked), kept before chicks at all times; bran fed in dish with cracked grain for first few days, afterward in separate dish; beef-scrap unmixed with other foods given from first feeding time. Grain fed in litter as soon as chicks could find it.

Cracked Grain.—Wheat three, corn two, hulled oats one (finely cracked), kept before chicks at all times; beef-scrap unmixed with other foods given from first feeding time. Grain in litter after first three days.

Cracked Grain, Dry Mash.—Wheat three, corn two, hulled oats one (finely cracked), kept before chicks at all times; wheat three, corn two, hulled oats one (finely ground), bran two, fed in dish with cracked grain for first few days, afterward in separate dish; cracked grain in litter; beef-scrap unmixed with other foods given from first feeding time.

Dry Mash.—Wheat three, corn two, hulled oats one (finely ground), bran two, kept before chicks at all times; beef-scrap unmixed with other foods given from the first feeding time.

Wet Mash, Skimmed Milk.—Wheat three, corn two, hulled oats one (finely ground), bran two, this mash moistened slightly with sweet skimmed milk, fed in such quantity as was readily eaten, five times daily for the first week, decreasing feeds as seemed best; beef-scrap unmixed with other foods given from first feeding time.

The following facts were found: The youngsters relished the wet-mash feed better than the dry feed.

The chicks seemed to require both cracked and ground food, and they craved a variety of all feeds.

The chicks fed wet mash were the largest and plumpest, but those on the variety ration were the most active. These latter had no mortality up to six weeks. Next to these the lowest in mortality was the wet-mash flock.

Chicks reared on skimmed milk mash made a most rapid growth for the first three weeks. The chicks reared on powdered-milk mash made the greatest growth in six weeks.

Chicks having the variety ration made, during the fifth week, the greatest weekly gain of the experiment. Chicks having the wet mash and the variety rations made better growth than those having dry mash or cracked grain.

Chicks having dry mash made the least gain in weight per chick, at greatest cost per pound.

The wet mash and the variety ration flocks ate less per pound weight,

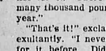

Feeding Trough for Mash.

and at less cost per pound weight than the flock having the dry ration.

Dry feeding cost less for labor per 100 chicks than the wet mash.

The variety ration cost more for labor per 100 chicks for the first three weeks, but cost less than the wet mash for six weeks.

Considering the number of chicks reared, the vigor of the chicks, and the continued palatability of the ration, the variety ration gave the best results for the first six weeks.

In total weight of flock average weight of chicks, rapid growth and development, cost per pound gain and per pound weight, the wet-mash powdered-milk ration gave the best results.

Good Style of House for Young Chicks—Can Be Placed on Runners and Easily Moved.

Too Much for the Englishman.

A professor from Iowa went to England last summer and was introduced to a professor from one of the English universities. He welcomed the American and said: "I met one of your colleagues last summer. We had another professor from Ohio here to visit us." "But I am from Iowa." "Iowa, indeed! How very interesting. I am sure the other gentleman called it Ohio."—Lippincott's.

Woman in New Sphere.

Oporto is the only city in Portugal that can boast of having a feminine health inspector, a woman having been appointed by the government to a sublnspectorship in the department of public health. Another striking appointment by the government comes with the selection of a well-known woman scholar to a professorship in ordinary at the Universities of Coimbra and Lisbon. The lady professor in question has been appointed to fill the chair in Germanic philosophy.

Valuable Find Came Too Late.

The irony of fate was exemplified at Manhattan, Cal., recently. After working incessantly and alone for two years in a mine in which none but he had faith, a man named Hubley was killed by a cave of rocks and debris, estimated as weighing forty tons. The same fall of earth that crushed out his life uncovered the very ore body he had been seeking with such dogged persistence. The ore is some of the richest ever discovered in the district.

Cut Wood With a Paper Saw.

Real novelty being so extreme a rarity one is not surprised to learn that the circular saw made of paper that can cut through wood does not represent an entirely new idea after all. Paper has for years been used in the construction of articles in which strength and durability are essential, as railway carriage wheels, for instance.

Roses From Italy.

The rose, so long considered the floral emblem of England, was not known in that country until the early part of the fifteenth century. Rose trees were then brought from Italy and planted in the royal gardens. They were sent as presents from the holy father and highly esteemed by royalty. It became the custom to carve them over the doors of the confessional as holy flowers, hence the term sub rosa (under the rose) used to mean "with secrecy."—Ave Maria.

Feminine Ambition Rebuked.

The instinctive masculine attitude toward feminine ambition is sometimes manifest in early years. Three-year-old Richard was observed in the barnyard, one day, following with solicitous attention the movements of a hen who was trying to crow. Finally he inquired kindly, though with evident disapproval; "is anying the matter wif you?"

Modern Russia.

Russia has been described as "the land of ideals, the land of monotony, the land of variety," and it is also "the home of melodrama." It is other things, too: "The land of melancholy, the land of dancing and laughter, the land of tyranny, and the land of liberty undreamed of by the shackled west." The shackles alluded to are those of convention.

Guy de Maupassant as a Clerk.

Guy de Maupassant's manner of life as a junior clerk in the French education office is the subject of an interesting article by one of his old colleagues. We gather that he absented himself from his duties on the ground of illness on an average about three days a week, and that was how he obtained leisure for literary composition. None the less he was very anxious to retain his clerkship until his literary prospects were secure.—Westminster Gazette.

Zero in Vacuums.

A scientific worker recently succeeded in exhausting a vessel to a pressure of two ten millionths of a millimeter of mercury (four one thousand millionths of a pound per square inch), which is the highest vacuum ever attained experimentally. At this pressure one cubic millimeter of gas would still contain about eight and a half-millionth molecules—a number equal to nearly twice the population of New York City.

Cancer and Cockroaches.

Two medical investigators, one in England and the other in Copenhagen, have come to the conclusion that cancer is due to cockroaches, possibly through some alliterative process of reasoning. Hence—swat that cockroach. We are not without hope that if we but kill a sufficiency of animals, we may yet prolong our lives.

Flowers on Wrong Grave.

After periodical pilgrimages extending over 15 years to the cemetery at Beeston, J. Daniels of Nottingham was informed by the local urban council, under whose control it is, that during all this time he has been visiting and placing flowers on the wrong grave. The blunder, they said, was due to a former sexton getting the numbers of the graves mixed in entering them in his book.—London Chronicle.

Camel's Speed Considerable.

A camel with an average load will [illegible] five miles a hour and [illegible] thirty miles a day sometimes.

"BUY IT AT HOME"

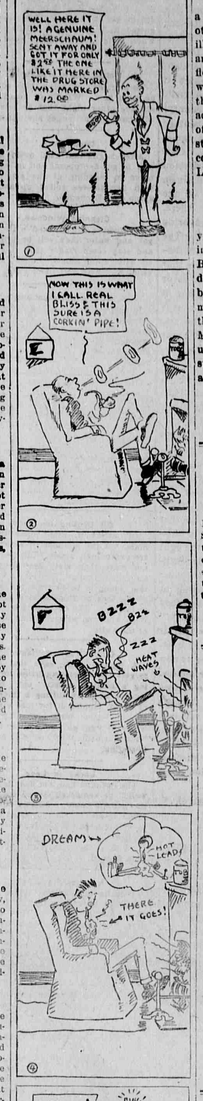

What

a great improvement would be made in the condition of horses and other animals if just the proper remedy were used when they became ill or injured. If your horse could talk he would tell you not to use an external remedy containing alcohol because it stings and burns his flesh terribly. Some liniments have alcohol and other fiery ingredients which only inflame the skin and tissue and does not strike down where the pain lies. Beware of such liniments. The great humane, quick-action remedy is **Mexican Mustang Liniment.** Made of oils, without a drop of alcohol or other torturing element, it soaks straight to the bone and muscle. It soothes the wounded parts and is comforting while the healing work is progressing. Mexican Mustang Liniment is what you want because it

Makes

your work lighter, saves your livestock from suffering and keeps them in trim for work. For all forms of Lameness, Strains, Bruises, Cuts, Burns, Galls and harness sores in animals, it is safe and prompt and does not promise what it cannot perform. Mustang Liniment has been doing its wonderful healing work for 65 years. The amount of money it has saved livestock owners is incalculable. One man writes that he was about to kill his valuable horse because badly injured but Mustang Liniment made him well again. A Veterinary tells us he has used Mustang Liniment fifteen years and found it best liniment for cuts, strains, etc. And many others are enthusiastic friends of this tried and true remedy. Now you know just what makes

Horses so Happy

THE BEST SEED OFFER EVER MADE FOR FIFTEEN CENTS.

We send you post paid 1 2 pound Alexander's New Extra Early Prolific Big Boll Cotton seed and our special 1913 price list of the southern states Standard seeds and plants. This is the newest and best improvement in cotton. It is without a rival and is obtainable from us. This is cotton has made 4 to 5 bales in 96 days from planting. The amount we send will easily make 400 pounds of seed cotton on one acre. We make this offer at actual cost in order to introduce it immediately to every farmer in the south, and also to prove that Alexander's seeds are always in the lead.

ALEXANDER SEED COMPANY. 908 Broad Street, Augusta, Ga.

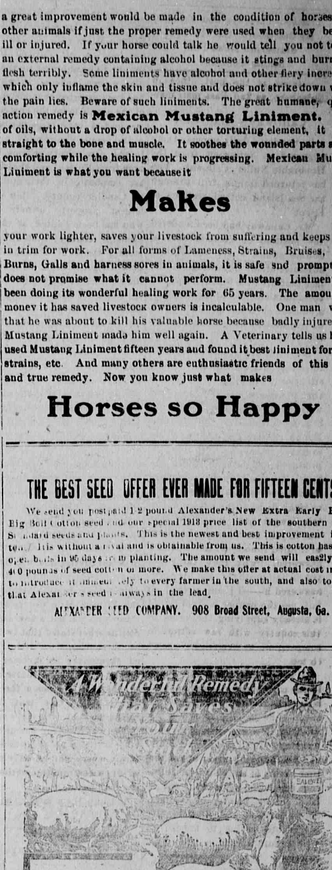

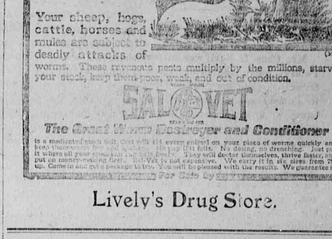

...AN STATESBORO NEWS.
(Incorporated.)
Operated by J. E. Miller, Lessee.

...ublished Tuesdays and Fridays, ...t Statesboro, Ga., by The Statesboro News Publishing Company.

...ntered at the post office in Statesboro, as 2nd class mail matter.

Calloway's Interview

In Sunday,s daily papers, there appeared an interview from the Honorable Nuller Calloway, who has returned from a trip through the Sea Island cottod sections of Egypt.

Mr. Calloway had been tendered the position of commissioner of Indian affairs under the Wilson administration, but owing to the fact that his time is taken up with the administration of the affairs of a number of cotton mills of which he is president forced him to decline the honor.

Mr. Calloway gives out some interesting data on the Sea Island situation. He takes the position that there now is a shortage, and will always be in the supply of our Sea Island cotton. He says that Egypt cannot compete with the southern states of America in the production of the long staple cotton, Mr. Calloway's assertions that Egypt cannot compete with us reminds us of the advice a certain lawyer gave his client who was in jail, after hearing his story of injured innocence, the attorney answered, "why they can't put you in jail on that", but the client answered h——l I am already in jail, yes the pauper labor of Egypt is already supplying the mills of this country with raw cotton in competition to American grown cotton.

Of course, Mr. Calloway being in the cotton manufactory business is anxious to buy raw cotton as cheap as he can and he cares little whether it comes from Egypt or America. It all spins alike to him and his interview given out at this time savors of an effor to influence legislation against the sea island cotton planter of Georgia, South Carolina and Florida. He is evidently trying to knock out a protecture tarriff on Egyptian cotton.

Pulaski Wants New County.

Mr. Chas. L. Nevil was in from Pulaski today, and brings the information that the citizens living in Pulaski and vicinity are awakening to a movement on foot to locate a new county, with Pulaski as its county seat. He states the plan is to ask for only a small slice of Bulloch, embracing that section between Lott's Creek on east and Fifteen Mile Creek on the west, to the Canoochee river on the south.

Just what steps will be taken to launch the new county boom at Pulaski Mr. Nevil says has not yet been determined. When a barbecue was suggested he thought that perhaps a fish fry would be better.

After the Pool Rooms

We are informed that the Grand Jury have been taking a peep into the workings of the pool room business in Statesboro. Just whether an indictment is coming against any of them cannot be said now, but they have been on the griddle during the week.

LATER

An indictment was found agains Geo. Condon for allowing minors to play.

Why He Quit Working.

Woman (lecturing tramp)—"You should work, if only to set a good example to others." Tramp—"I did that once, mum, an' the poor feller wot took the sample worked so hard he died er nervous prostration."

White Wood Work.

Inside painted woodwork can be made to look like new by rubbing it well with a rag dipped in whiting. After the whiting dries it should be thoroughly removed with a soft cloth. The paint is not injured, as it usually is by the application of soap and water, and the process is easy.

People Oppose Candler County.

Coming into Statesboro this week from the section below the Fifteen Mile Creek in that splendid section of Bulloch that is sought to be annexed to the Candler county scheme, in which it has been asserted that 99 per cent. of the people favor the new county, we find a very large per centage of the people unalterably opposed to the new county scheme. Citizens from Pulaski and that section are emphatic in their opposition to Candler county. One of the largest property owners there, who has been quoted as favoring Candler county, stated: "The more I think of it the more disgusted I get with it. I figure that for a citizen of my section to favor it would be like moving out of home and building anew—that it brings no benefits and invites untold hardships and exorbitant taxes." Another, perhaps the heaviest tax payer to be taken in the section below the Creek, stopped on the street and stated: "We want the movement fought to the finish. They sent over to me this week for six goats and a beef and other things for the barbecue, but if they have no barbecue until they cook my goats they will go hungry. I had rather pay the expenses of somebody to go to Atlanta to fight them." Another stated that he would "pay a hundred dollars to finance the fight to defeat Metter and win for Stillmore, for the reason that Stillmore didn't take him in, stopping at the Fifteen Mile Creek, and took those who wanted a new county." Still another stated that two-thirds of those who at one time expressed themselves as favoring it now oppose it. This of course applied to the territory below the Fifteen Mile Creek. One man living a few miles above Pulaski expressed himself as favoring the new county. With that exception absolutely every one we have discussed it with from the section referred to opposed it.

It looks like a rather poor showing for 99 per cent.

Brooklet May Change Line.

It is said that the promoters of the new county with Brooklet as its county seat will probably change its western boundary line running to Burkhalter road from Sharp's bridge to Middleground church, then the public road via Emmitt and the sink hole bridge. While it is not certain that this will be done, it has been under consideration. A number of Brooklet county boosters was in town attending court this week.

Large Crowd Expected At Barbecue

It has been given out that at least five hundred are expected up from Statesboro to the barbecue to be fed and enthused. Now there is no doubt but what there are five hundred folks here who would go a long ways to be fed free, but if that class had the price of a railroad ticket to Metter and return they would go to a grocery store and buy a sack of flour or a half bushel of meal. They would remain at home and bask in the sunlight of their own household. It is really interesting to know how many peopleclers are so hard up for a little beef and bread that they will pay their way to Metter to be fed as well as misinstructed.

Squeaky Boots.

Often when one has purchased a pair of boots, one doesn't know till they are home that they creak. However, the disagreeable noise may be stopped by taking them back to the shoemaker and asking him to spring them on each side and insert between the soles a teaspoonful of French chalk. This process costs only a trifle and answers admirably.

To Make Plants Grow.

Plants will grow more quickly if a few drops of ammonia is added once a week. The water should be lukewarm, not colder than the atmosphere, when you water your plants.

Inference Obvious.

Reggie (over on a visit)—"Do you know, old chap, I think that vulgah fellow over there insulted me?" American Friend—"You think so? What did he say?" Reggie—"Why, he suggested in a very rude manner that when I die I bequeath my head to a collar-button factory."

Must Have Wealth.

"Is he rich?" "I didn't think so, but he must be." "Why?" "I heard him say the other night that he lets his wife have all the money she wants."

Decoy Duck.

After a girl has tried every other way to get a proposal and failed she takes to standing at the side door with her sleeves rolled up and an apron on.—Exchange.

Cleaning Windows.

If windows are cleaned with vinegar and water they will be brighter and stay clean longer than if cleaned with water alone. Polish in the usual way with soft linen cloth.

Voter's Qualifications.

In parts of New England during the seventeenth century voters had to reside in a "stone house of the dimensions of 20 feet by 15, with one or more brick chimney or chimneys."

Be Honest.

Being honest is the greater part of achievement. When you know that you're doing the best within you, you can't be downed. Self-respect is an eternal life preserver—no matter how often circumstance wrecks you, you're bound to float back to solid ground again. When men strive for posts of trust, they must be somewhat post-like themselves and stand steady.—Herbert Kaufman.

Oil Drilling by Hand.

Oil exists in great quantities in Siam, but the methods of securing it are exceedingly crude. The wells are not more than sixty feet deep and are dug by hand. The oil secured is that which is baled from the bottom of the well by dippers on long sticks of bamboo. The oil is sold to the natives who live within calling distance of the wells.

Quick Mustard Plaster.

A trained nurse says that if one forgets the exact proportion for making a mustard plaster one can be quickly made by cutting a thick slice of bread, dipping it for just a second in hot water, then spreading with white of egg, and sprinkling thickly with mustard. The egg will prevent blistering.

Lucky in Love.

The optimist had lost heavily. "Oh, well!" he remarked, as he rose from the gaming table, "unlucky at cards, lucky at love." "Is that true in your case?" sneered the pessimist. "Sure," replied the optimist. "At any rate, I have never been married."—Philadelphia Record.

Novelist Plays Safe.

Dickens and Balzac, living before novelists walked in fear of libel actions, took the name of their characters from above the shop doors of London and Paris. Mr. Frankfort Moore confesses to an equally easy, but safer method. He draws the names from tombstones. Dead men read no tales.

Need Care of Home.

A Philadelphia physician who enjoys a handsome practice and excellent hospital connections told me an interesting although terrible thing. About 90 per cent. out of every 100 babies that are sent to hospitals for bringing up die. The death rate among such unfortunates is seven times as great as with infants who have the immediate care of mothers. Truly there is something needed in a child's life besides food, shelter and clothing.—Philadelphia Record.

Upper Burma Home of Ruby.

While certain qualities of rubies are widely distributed and found in Burma, Siam, Ceylon, Afghanistan, India, Brazil, Australia and the United States, the countries of Burma, Siam and Ceylon are beyond question commercially the more important. Just as this is true there rests but little if any doubt that Upper Burma, the Mogok section, furnishes the finest and largest supply.

Worth It.

"Prisoner at the bar," said the judge, "is there anything you wish to say before sentence is passed upon you?" "No, my lord, there is nothin' I care to say, but if you'll clear away the tables and chairs for me to thrash my lawyer, you can give me a year or two extra."—Tit-Bits.

Compressed Sponges.

A compressed sponge is a bit of toilette daintiness intended specially for travelers, though it appeals as well to the stay-at-home who is an ultra-hygienist. The sponge is of compressed absorbent cotton about the size of a twenty-five cent piece, and half an inch in thickness. Dropped into water it becomes saturated and expands to the size of a small face cloth, large enough to wipe the face free from dust and grime.

Er-Yes, He Had.

"Pardon me, Mr. Peever," said the chance acquaintance as the two helped hold up the cafe bar, "but have you ever had a serious accident?" "Certainly," replied Mr. Peever, "I met my wife by accident!"

Refrigerators!

Now is the time to buy your Refrigerators. We carry a full line of them. The hot weather is coming and now is the time to prepare for it. Also see us for Porch Swings and Shades. Our prices will be found in keeping with the hard times. Will appreciate a call from you.

JOHN WILCOX,
Statesboro, Ga.

FOR SALE
Velvet Beans
AND
Seed Peas
L. J. NEVILL & CO.
Savannah, - Georgia.

Subscribe For The News

HARVESTING MACHINES

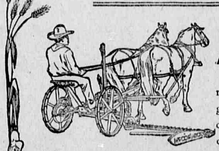

A McCORMICK mower for the hay; a McCormick binder for your grain; a McCormick corn binder to cut your corn; a McCormick husker and shredder to shred and husk your corn—a McCormick machine to fill your every need.

They are built right. We will treat you right, and you will find it to your interest to buy McCormick machines.

E. M. ANDERSON & SON
STATESBORO, GA.

Local News

Judge J. K. Hines, of Atlanta, was here this week attending court.

• • •

Misses Ethel Donehoo and Ada Wood spent the week end with friends in Statesboro several days last week.

• • •

Miss Minnie Ford spent Monday at Brooklet.

• • •

Col. J. D Kirkland, of Candler county, was he e this week attending court.

• • •

Notice

I wish anounce to my customers and friends that you will find on sale at my home next door below Postoffice a complete line of Watkins goods, you may call at any time and be promptly waited on. Watch for the red Watkins sign

P H PRESTON
The Watkins man

• • •

The people who go to Metter on Saturday, May 10th, will likely see the largest crowd they have ever seen at one time at any place in Southeast Georgia. Metter will show you a roval time on that day. They are preparing to feed 10,000 people. Well they never half way do things.—ad

• • •

Mr. J. H. Gray came over from Hazlehurst. Come over this week and spend several days in the county.

• • •

Don't forget that it is not too late to get in our popularity voting contest. There is time yet, and you may win the beautiful $400 piano that is to be given away free.

• • •

When in town hust up your friend that is in the contest and help her to win the piano by subscribing for the News If you do not see her call at this office and subscribe and give us the name of the young lady you wish to vote for.

Prof. E. C. J. Dickens made a business trip to Atlanta last week on business.

Dr. J. R. Warren was down from Stonewall county the first part of the week on business.

• • •

After all it must be admitted that the fight Metter is putting up for the new county is the gamest fight ever made for a new county in the history of old Georgia. It now looks like they will succeed this year.—ad

• • •

The News is under obligations to Mr. P. R. McElveen, of Arcola for a giant rutabaga turnip weighing ten and a half pounds. Mr. McElveen didn't say whether this was a new county turnip or not.

• • •

Mule for Sale

I have for sale one good young mule, which will be sold at a bargain. For particulars see

John A. Nevil,
2w Statesboro, Ga.

• • •

A close ball game between the boys of the Statesboro Institute and the boys of the Agricultural school resulted in a free for all fight one afternoon this week.

• • •

Mr. Francis Doughtry came down from the Rocky Ford section today and gave us a call. Mr. Doughtry states that work is progressing nicely on the steel bridge at Rocky Ford.

• • •

FOR SALE

One 20-horse power Peerless Engine and one Treever Shingle Machine. Apply to

N. E Howard,
Statesboro, Ga.

Daily Thought.

After all, our worst misfortunes never happen, and most miseries lie in the anticipation.—Balzac.

Meet me at the auditoriam Friday night, May 9th, where we can enjoy the play, "Higbee at Harvard."

• • •

Mr B. C. McElveen of Arcola, was a visitor to the city this week.

• • •

Mr. and Mrs. Berrian Cobb of the upper section of the county, spent a day in the city this week.

• • •

Strayed

From my place April 23 Jersy cow light yellow 12 years old 1 Heifer dark white pides last time heard of was at Mr Morgan Rushing on Thursday after they left liberal reward paid for any information B. W Mikell Statesboro Rout 6

• • •

The play "Higbee at Harvard" will be at the school house on Friday night, May 9th. Your time will be well spent if you go.

• • •

Mrs Jennie Lanier is improving her property in West Statesboro

• • •

Mrs. J. P. Williams and sister Miss Edith Taylor, came down from Atlanta Thursday afternoon and will spend sometime in their home on South Main street.

• • •

Strayed

From my place about sept., 1s four head of cattle viz; one red pieded cow with white back dark trindle with sharp hours 1 heifer with frosty side and white back calf pale yellow unmarked cows marked half split in one ear crop in other.

Suitable reward for information of their where abouts Eli J Beasley

• • •

There is no doubt but that the play "Higbee at Harvard" will be a success under the management of Miss Warrenton.

• • •

Col. Green Johnston Jr., came over from Tallahassee, Fla., this week for a short bussiness trip.

• • •

The case of the state vs M. A. Howard charged with car breaking and taking away a lot of whiskey was on trial during the day. The jury remained out only a short time and returned a verdict of guilty and reccomended that he be punished for a misdemeanor.

• • •

Misses Eunice and Mildred Edmund on of Gatesboro, N C, is now visiting in Statesboro.

• • •

Oat Crop Ruined

The oat crop in this section is practically a failure. The Hessian fly and the dry weather combined have about ruined the crop. The warm winter has also been disastrous to the oat crops. An increased acreage had been planted and it was hoped that the oat crop would come in to help the shortage in the feed supply.

Farmers Hard Hit

The farmers in this section are having a hard time getting their crops up. The dry weather has rendered planting impractical during the past two weeks, and the young crops up before that time has been badly damaged by the cold winds. Poor stands of both corn and cotton are reported not only from all sections of this county but from adjoining counties as well,

W. H. Cannoles

Practical House Painter and Grainer.

See me first for first class work Satisfaction or no pay.

STATESBORO, GA.

Death of Mrs. Atwood.

On Tuesday of this week, Mrs. Mary Atwood died at her home near Regier, after a long and serious illness. The remains were interred in the family burial grounds on Wednesday. The deceased leaves a large family connection to mourn her loss.

Surprise Birthday Dinner.

Mr. W. B Hart was given a pleasant surprise on Sunday when his children and friends gave him a fine dinner in celebration of his 69th birthday. Mr. Hart had no intimation of what was in store for him until his children and friends began to drive up with large trunks of good things to eat. There were forty visitors in all, and a most pleasant day was spent

Mrs. T. Q. Clay, of Augusta, was here this week visiting.

• • •

Marion Stanford, of near Register, was given a commitment trial and was adjudged insane on Wednesday, and was sent to the State asylum for the insane at Milledgeville on yesterday.

Meting at Primitive church

We will D V begin a service of meetings first Sunday next Sunday and continue over 2nd Sunday night Services each day 11 A M and 7 30 P M all are cordially invited to attend Wm. H Crouce Pastor.

OBITUARY.

In loving remembrance of Mrs J. B. Donalson.

On the evening of April 25, 1913, the death angel came and bore away our dear friend, Mrs. Donaldson. She had many friends. It was so sad and heartbreaking for her loved ones to stand by and realize that she was dying. We know it was hard to give her up, but she is gone never to return.

She has fought the battle here on earth and trod through life's rugged road, and we feel that she has won the prize that we all hope to win. We trust to meet her in that heavenly home. Lord help each and every one of us to bear our troubles.

Her loving voice is stilled,
A place in her home is vacant
Which never can be filled.
God in His wisdom has recalled
The boon His love had given,
And though the body slumbers here.
The soul is safe in heaven
Lonely the home and sad the hour
But a brighter home than ours
In heaven is now her own.

God bless you, we hope to meet you on that bright and happy shore.

Maggie Smith.

NOTICE

The regular meeting of the U. D. C. will be at the home of Mrs, D. R. Groover on Tuesday, May 6th, at 4 o'clock.

Annie Groover.

Mr. J. D. Strickland was up from Stilson this week.

Mr. P. R. McElveen, of Arcola, was in town this week.

Judge E. D. Holland returned from Johnson, S. C., where he has been for the past week with old friends. He was accompanied by his sister, Mrs. M. V. Watson, and his niece, Miss Mae Watson.

Col. F. H. Saffold, of Swainsboro, was here this week attending court.

While in Graymont recently it was pleasant to meet and converse with Mr. S. H. Lester, one of the most fluent and chaste conversationalists it has been our good fortune to meet, and withal a big-hearted gentleman. Yes, he is of a philanthropic turn, and such as he are bound to make friends. Mr. Lester is a cotton buyer at Graymont, so when in that neck o' the woods see Sam and you will agree with us.

Stonewall County

When you consider that Bulloch Emanuel and Tattnall are three of the larges counties in the State and that they all border on each other at a point far removed from their respective county seats it will be apparent to you that a new county should be created out of these remote corners with either Stillmore, Aline or Metter as the county seat.

Each of these places is asking for a new county and three fourths of the territory included in either of them is commou to the other two. It might be said that all three embrace practically the same territory

Stonewall county takes in practically all of the five Militia Districts, viz: Stillmore, Cobbtown, Oak Park, Metter and 59th. of these five the greatest majority of the voters in the Stillmore, Cobbtown, Oak Park, and 59th Dist. are strongly in favor of Stonewall county. Why? Because of the nearness to county seat and easy railroad and public highway facilities. Stonewall county also taken a part of the 1502nd and the 1560th dist. The people living in the 1502nd Dist. who are to be affected by our new county lines are strongly in favor of Stonewall county for the above stated reasons Those in the 1560th Dist. however remains neutral in the matter. Every man in the Stillmore Dist. with the exception of fifty or a hundred living in and around Aline, are unanimously in favor of Stonewall county. It will thus be seen that about three fourths of the people in all of the proposed new territory are backing the Stonewall county movement.

If Stonewall county is created Metter will be within nine miles of the county seat with double daily passengers service to and from Stillmore. Likewise, Aline will be within seven miles of Stillmore with a good cleyed heghway and convenient schedules.

If Stonewall county is created Stillmore and vicinity promises to finish a courthouse and jail without any cost to the people. we believe the Legislature will in this matter as in all others, be guided by the wish of the greatest number of people, and at the proper time we will be in position to show you how the greatest number stands in reference to this matter.

Did you know that only the people living in and around Metter are working for Candler county? One of Bulloch's representatives in the Metter District, and he and all of the people living in his section are strenuously opposed to Metter's movement.

We invite investigations as to the truthfulness of the above facts.

Stillmore News

That's the Question.

"Here is a story of a Chicago woman who says that present marriage laws make woman the slave of man," said the square-jawed matron as she looked up from the newspaper. "Why don't they enforce the law, then?" meekly asked Mr. Henpecke.—Buffalo Express.

Three Babes Walked Fifteen Miles.

Three children—Ida Parrow, eight years old, Willie Parrow, five, and Linda Benton, six, of Petersborough—walked 15½ miles to Whaplode Drove one recent Sunday to see their grandmother. The children, who undertook the journey unknown to their parents, arrived exhausted, and after being fed and rested were driven home again.—London Mail.

Not for Him.

"Some day," remarked the nice old gentleman, "you may be president of the United States." "Mebbe," replied the son of the very big business man, "but if they want me they will have to raise the salary."

Wasn't Shocked.

"I saw you and your husband at the play last night, Mrs. Wedgecomb. How did you like it?" "I'm sorry we wasted our money on it. Several people told me I would be shocked, but I wasn't."—Chicago Record-Herald.

Advice.

"My cup of joy is very full" sings a poet. Well, let it be, gentle one. Don't try to change places with the cup.—New Orleans Picayune.

Her Diploma.

"She says she went abroad to finish her education. I wonder if she learned much." "She told me she had six new ways to fix her hair."—Judge.

Two Friend Barber Shop
WHITE BARBERS

When you want some first class barber work done, don't forget the WHITE BARBERS.

There's no excuse of you not having your barber work done by the White Barbers.

BLACK & STRIPLING
Next Door To
NEW STATESBORO RESTAURANT

TO OUR COUNTRY FRIENDS:

We take this opportunity to invite you to call on us when in Savannah, where you will always find a cordial welcome, and where your wants in our line will have prompt attention. We are now prepared to assure our friends that we can make prompt shipments by first express leaving the city and will spare no pains in giving you a prompt service.

STAR SUPPLY COMP'Y
Dealers in Soft Beer, Etc.
328 W. Broad St., Savannah, Ga.

French Market Coffee Is the National Drink of the South

EVEN when French Market Coffee could be had nowhere but at the old French Market in New Orleans—a hundred years ago—it was widely known.

Andrew Jackson, Henry Clay and the gallants of the old South were enthusiastic lovers of this rare old French coffee. Today the identical, historic French blend is perpetuated by a

Unique Hygienic Roasting Process

and genuine old French Market Coffee is packed in air-tight, hermetically-sealed tins and delivered anywhere in the world in all its freshness and delicious aroma.

In the South, especially, so great is the demand for French Market Coffee that it has become *"The National Drink of the South."*

French Market Coffee Unlike All Others

The smooth, exhilarating quality of French Market Coffee is totally unlike ordinary coffees.

The French Market Mills have the great advantage of the first selection of the best of the Pan-American coffees.

These fine coffees have never been exposed to the injurious effects of a cold northern climate. The berries are rich in everything that goes to make a perfect coffee.

French Market Coffee

Perfect Process of Roasting and Packing

The celebrated French Market Coffee process is quite different from the ordinary roast. It drives out a larger percentage of gums and oils, while retaining and intensifying all the aromatic and beneficial qualities of the coffee bean.

The grinding is done at exactly the right time to hold the full, delicious flavor that has alway been such a feature of French Market Coffee.

The market-men of the French Market think nothing of drinking 10 to 15 cups a day of this deliciously aromatic and refreshing beverage.

At Your Grocer's—in Air-Tight Tins

But you must be sure to get the *genuine* with the picture of the French Market on the can.

Try it once, and you'll agree "There is only *one* real old French Market flavor."

French Market Mills
(New Orleans Coffee Co., Ltd. Proprietors)
New Orleans

ANNOUNCEMENT

OF

The Statesboro News
Popularity Voting Contest

$400 PIANO TO BE GIVEN AWAY FREE

To Be On Display In At M. M. Barrets

REMARKABLE OFFER

By special arrangement with The Doll & Sons Piano Co., we offer every Lady, during the life of this contest, the opportunity to secure this beautiful $400.00 Piano absolutely FREE. This Piano Player will be an addition to any home, and brings the very latest music, as well as the work of the Old Masters, to you. Read the directions fully. A little easy work, and a chance to win a prize of which you may be justly proud, and take a great deal of pleasure in for the rest of your life.

Don't Miss This Offer

Conditions THIS contest is free for every lady, single or married, to enter. It cost nothing to enter, and does not cost you a cent to win. All the News asks is the hearty co-operation of its friends and readers to make this contest an enthusiastic and friendly struggle or leadership. To become a contestant, or to nominate some lady as a candidate, just cut out the nomination coupon printed below, and fill in the name of the lady whom you wish to enter as a contestant, with the address written plainly; or if you do not have a nomination coupon, send in the name and adfress of the lady you wish to enter. The name of the nominator will not be divulged.

WHO CAN ENTER OR VOTE—No employe of The News or immediat relative of theirs, will be allowed to enter this contest either as nominee or voter

THE JUDGES—The total count of votes will be made by a committee of three promieent business, who will be absolutely disinterested parties. The committee will be announced later.

IN CASE OF A TIE—If any prize should be tied for by two or more contestants, prize shall be drawn for by those tieing

NOW THE TIME—The contest begins Friday March 28th, the time to enter IS NOW Get in the race for an early start.

THE CLOSING DATE: The contest closes Friday June 15th, at 3:00 o'clock P. M.

RULES AND REGULATIONS. Rule 1—All money obtained by the contestants shall be turned over to the contest manager.

Rule 2—Contest manager's signature must be affixed to all votes before they are of value in the contest.

Rule 3—Votes cannot be bought or exchanged. The contest will be run on a fair and square basis for all. Votes can only be obtained by securing subscriptions to The News, getting renewals, collecting back subscriptions, or by cutting the nomination or free vote certificate out of each issue. Each contestant allowed one nomination coupon giving one thousand votes.

Rule 4—All votes must be in the ballot box each week Tuesday of each week by 5 p. m.

Rule 5—No votes will be allowed on subscriptions held out more than one week after being secured by contestant. Subsbriptions must be turned in promptly, together with the money collected for them. Votes will be issued when money is received, but the contestant may retain these votes and cast them when they wish.

Rule 6—Nominators and contestants in the News contest must agree to accept all rules and conditions.

Rule 7—The right is reserved to reject any name of contestants for a cause, also alter these rules if occasion demands.

Rule 8—Any question arising between the contestants will be determined by the contest manager, and his decission will be final.

NOMINATION COUPON

When this Coupon is properly filled out and sent to The News office it enters the lady as a contestant in this contest. This coupon gives the lady 1000 votes. This blank need not be sent in but once.

Miss or Mrs. ....

Address ....

Nominated by ....

Address ....

Under no circumstances will nominators name be divulged.

Schedule of Votes

One year 1,000 votes, Two years 2,500, Three years 4,000 votes, Four years 5,500 votes. Five years 10,000 votes.

WANTED Every young lady to know that for a little effort on their part for 8 weeks, begining March 28th, there will be a $750.00 piano given away to them absolutely free. The piano is to be given the lady getting the largest number of votes during the life of our Popularity Voting Contest. The prize, a $750 00 Seminole Player Piano is well worth your best efforts.

For full information regarding this GREAT POPULARITY CONTEST, Write or call,

CONTEST MANAGER **Statesboro News**

Statesboro, : : : : Georgia.

Liver Sufferers Rejoice

The Famous Pills of Dr. L. P. Herrington Have Been Placed on General Sale.

The citizens of Waynesboro, Georgia, and the adjacent districts have long been free from the ills and suffering attendant upon *liver* and *stomach diseases* and *disorders*. Their well known physician and surgeon, Dr. L. P. Herrington, dispensed among his patients and fellow townsmen a pill which worked positive wonders in all cases of *biliousness, headache, neuralgia, indigestion, dyspepsia, malarial, bilious* and other *fevers*. These pills came to be known as *Doctor Herrington's Liver Pills For Georgia People* and have long enjoyed a large sale throughout the home town and surrounding territory.

So great has the demand for these pills grown in recent years that a company has been formed and their preparation will be undertaken on a large scale so that the men, women and children of all sections of the South may enjoy the health bestowing benefits of these marvelous little pellets. The pills will be prepared under the close direction of Dr. Herrington and will be exactly the same as those put up by him in his private laboratory. They are *pure, harmless, scientific* and *prompt* and *sure* in action. They bring *immediate relief* and a *speedy cure*.

Waynesboro, Ga., Jan. 1st, 1913—I heartily recommend Dr. Herrington's Liver Pills For Georgia People. I believe every home should have them in their medicine chest. C. W. SKINNER, President Bank of Waynesboro, Merchant and Cotton Buyer.

Dr. Herrington's Liver Pills For Georgia People are 25c a box everywhere. If your dealer cannot supply you they will be sent direct, at once, upon receipt of the regular retail price, by the Herrington Company, Waynesboro, Ga.

Sold by

Ellis Drug Co.	Statesboro, Ga.	
Franklin Drug Co.	"	"
Lively Drug Co.	"	"
Metter Drug Co.	Metter,	"
Franklin Drug Co.	"	"
Register Drug Co.	Register	"
Brooklet Drug Co.	Brooklet	"

And General Stores

FARMING LAND FOR SALE.

I will sell that fine farm located about two and one-half miles west of Statesboro. There is plenty of land cleared for a good two-horse farm, and in a good state of cultivation; also one farm six miles from Statesboro, containing fifty-two acres. And one lot at the end on South Main street in Statesboro. Also one automobile, Cole "30;" will make reasonable terms to parties wanting to buy any of the above property. For further particulars, call on or write

ROGER J. HOLLAND,
Statesboro, Ga.

NOTICE.

Estimates cheerfully furnished on all classes of work both wood and brick. My work is guaranteed to give satisfaction and contracts turned out with dispatch.

Give me a chance at your work.

S. B. Heddleston, Statesboro, Ga.

COW PEAS --AND-- FIELD PEAS

Clay Mixed Peas
Clay Peas
Unknown Peas
Iron Peas

Also 20 Additional Varieties
Velvet Beans
Soy Beans
Orange Cane Seed
Peanuts, Chufas,
ALL FIELD SEEDS
Prices On Any Quanity
Delivered To Any Point.

ROWLAND & CO.
Augusta, - Georgia.

Trustee's Sale

By virtue of an order granted by Hon. A. H. MacDonell, Referee in Bankruptcy for the Eastern Division of the Southern District of Georgia; I will sell before the court house door in Statesboro, Ga., between the legal hours of sale to the highest bidder for cash on the First Tuesday in May 1913 the following real estate of W. A. Woods bankrupt viz: That tract of land containing 120 acres more or less in the 45th district G. M. Bulloch county Ga., known as the W. A. Woods home place being bounded on the North by lands of John Parrish and J. M. Mixon, East by lands of J. M. Mixon and Ed Parrish, South and West by lands of J. Z. Patrick.

Also thirteen lots at Parrish, Ga., consisting of 2 lots with dwellings, 1 with a store house and the other lots vacant; all described in book 39 page 670 in Clerks office Bulloch county Ga. and plat shown on page 230 of book 15 same office.

Lots 1, 2 and 3 of section 6. Lot No. 1 is 95 x 210 ft, and 2 and 3 are each 52½ x 210 feet.

Lots No. 1, 2 and 3 of section 8 each 52½x210 ft.

Lots No. 1, 2, 3, and 4 of section 7 being entire section, each 52½x210 ft.

Lots 1 and 2 of section 9, each 52½x 210 ft.

Also store house and lot No. 27 of M. Dixon estate. Lot being 52½x105 feet.

Purchaser will buy free from all encumbrances but will not get possession of farm until next Jan. first

S. L. MOORE,
Trustee in bankruptcy.

Just received one case bleeching worth 10c. yard speci 1 8 3-4 cent yard

adv The Racket Store

RUB-MY-TISM

Will cure your **Rheumatism** Neuralgia, Headaches, Cramps, Colic, Sprains, Bruises, Cuts and Burns, Old Sores, Stings of Insects Etc. **Antiseptic Anodyne**, used internally and externally. Price 25c.

Free Flower Seed For Readers of This Newspaper

We want to get in closer touch with you personally and with the people of this county. We want you to know what the great southern seed house, H. G. Hastings & Co., of Atlanta, is doing for the whole south in scientific plant-growing and agriculture.

With this idea in view, we have decided to offer to each reader of this newspaper a magnificent collection of flower seed, sent absolutely free to our customers. Write at once for our big free illustrated catalogue, being sure to mention the name of this newspaper. We pay the postage. The catalogue will tell you all about the way to take advantage of the free flower seed offer.

You should have flowers about your home. Our wives and daughters take naturally to flowers. This offer is made especially for them because we know it will interest them. But the catalogue tells, too, about our big cash prize offer for the Corn Club boys. It tells about our big yielding varieties of corn and cotton—the kinds we grow on our own 3,000 acre farm. It's a catalogue that ought to be in every southern home. Write today and let us send it to you.

H. G. HASTINGS & CO.,
Atlanta, Ga. (advt.)

Has Cured Worst Cases and You Can Try It at Our Risk.

Yes, try Zemo. That's all you need to do to get rid of the worst case of eczema. You take no chance, it is no experiment. Zemo is positively guaranteed to stop itching, rash, raw, bleeding eczema, make a pimpled face sooth and clean. Zemo is a won sinks in, vanishes, leaves no evidence, doesn't stick, no grease just a pure, clean wonderful liquid and it cures. This is guaranteed. Zemo is put up by the E. W. Rose Medicine Co., St. Louis, Mo., and sold by all druggists throughout America, and in Statesboro by the W. H. Ellis Co

More!

Make your horses and mules give you *more* work, your cows *more* milk, your chickens *more* eggs, your hogs *more* meat and fat, by mixing a small dose of

Bee Dee

STOCK & POULTRY MEDICINE

with their regular feed. This tonic medicine improves the appetite, digestion, and general health, of farm animals and fowls, and its regular use will multiply your profits.

Price 25c, 50c and $1.00 per can.

"We gave Bee Dee Stock Medicine to two cows and their flow of milk was doubled."—J. L. Cole, Ooin, Tenn.

P. A. 10

Piles Cured in 6 to 14 Days

Your druggist will refund money if PAZO OINTMENT fails to cure any case of Itching, Blind, Bleeding or Protruding Piles in 6 to 14 days. The first application gives Ease and Rest. 50c.

World-Famous Coffee of Old French Market Can Now Be Had in Your Own Home!

Think of it! Identically the same delicious, aromatic French coffee that has been famous for over a century at the quaint old French Market of New Orleans!

The coffee that Andrew Jackson loved, and Henry Clay insisted on! Coffee of which the secret blend came from Paris before your grandfather was born!

French Market Coffee

This coffee that you can drink at midnight! That is as different from ordinary coffee as day from night! That comes to you in hermetically-sealed cans, fresh and aromatic from the roasters. Try it TODAY!

French Market Coffee

Roasted by our unique hygienic process.

FRENCH MARKET MILLS
(New Orleans Coffee Co., Ltd., Proprietors)
NEW ORLEANS

(100)

POULTRY FOR THE BOY

Desirable to Manage Them Separate From Other Fowls.

Plan Given for the Construction of Suitable House to Accommodate Ten Hens and Male—Coop May Be Enlarged.

(By KATHERINE ATHERTON GRIMES.)

The boy who has fowls of his own will want to manage them so as to keep them separate from the other poultry on the farm. The following plan, which is arranged to accommodate ten or twelve hens and a male, has been found very satisfactory. It may be enlarged for a greater number, always remembering that each additional fowl means from five to eight square feet more of floor space.

The coop in question is five feet wide and twelve feet long, giving a floor space of sixty square feet—five or six square feet per hen. It is six feet high at the front, and four feet at the back, and is built from cheap lumber, and covered with tarred roofing. On most farms there are odds and ends of boards enough to put

A Splendid Specimen.

up such a coop, except for the roofing. As no glass is used, the only additional expense will be for nails, hinges, a few yards of cheap cotton domestic, and a little poultry netting.

The door into the coop is put at one end of the front wall. It is not closed with a solid door, but with a frame covered with wire netting, having a curtain of muslin on the inside for use in cold weather. The upper half of the remaining part of the front is also left open and covered with netting, with an inside muslin curtain. In warm weather these curtains are kept rolled up, but in cold weather they are let down over the openings. They should be large enough to cover them well, and have weights at the bottom to hold them in place. If a hen is run in, and a rather heavy slat thrust through the casing thus formed, they will stay in place very well.

The only other openings in the coop are four little square doorways, eight by ten inches in size. If the hens are very large, these may be made somewhat larger each way. One of these little doors should be in each end, and one in each lower corner of the back wall. They are closed with a sliding panel, set in a little frame, which can be raised or lowered by a wire or stout cord. Only one is, of course, to be used at a time.

In the center of the back wall, two feet above the floor, fasten a frame two feet wide and three feet long, carrying two roosting poles. This frame should be hinged to the wall so it can be raised out of the way when desired. Under it, a foot from the floor, make a little platform of boards to catch the droppings. Do not fasten this anywhere, as you will want to take it up to clean it. On the front corners of the roosting frame put legs a foot long, which should rest on this dropping board when the roost is lowered in place. Have both roosting poles the same height, not set so the frame will slant.

On the ceiling, directly above the roost, nail strips of inch boards so as to make a frame the same size, or a trifle larger, than the roost itself. To this tack strips of burlap sacking long enough to reach the floor, and wide enough to completely surround the coop when they are dropped in place. At the lower edges put slats to keep them in place, as on the other curtains. On cold nights this makes a snug, and yet not stuffy, sleeping place for the biddies. In the warmer parts of the country this inside curtain will not be needed, but in the colder states it will give ample protection through the winter. It should be rolled up during the day.

The nest boxes—two are plenty—should be placed in the darkest part of the coop. This will be against the front wall, in the corner farthest from the outer door. A box three feet long and a foot deep, with partition in the middle, and doors cut in the ends, makes a good nest when turned bottom side up over a nice deep bed of clean straw.

"BUY IT AT HOME"

Metter to Have Big Bardecue

The enterprizing Citizens of Metter are moving heaven and earth with a slice of Bulloch, Tattnal and Emanuel counties thrown in for good measure in their efforts to show the people that a new county with Metter as its county seat would be a good thing for the folks in that particular section. It was announced sometime ago in box car size headlines that this task had already been accomplished, but it is said that the proposition began to waver at both ends and sag in the middle and the barbecue has been selected as the proper thing to brace it up with.

Just what relation the new county barbecue will have to the old time political barbecue cannot now be stated. In the olden days when enthusasism began to waver in the fortunes of a political faction or party, the barbecue was the haven to which the desperate politicians flew in order to save the day.

The barbecue was worked to a great success in carrolling the negros and sorry element of white folks into the fold, it was a great vote catcher and was intended soley for the turpentine and saw mill negroes and the weak minded white people.

Just what relation the new county barbecue will bear to the old time political round up is awaited with unabated interest. It may be that the new county barbecue is intended to feed and refresh the brain of the highly inteligent and broaden the views of the best folks and large property owners or it may be that it is intended to stuff the ignorant and poor classes, who when their belly is stuffed with beef and bread will see things in clearer vision than before. It may be that at this particular season when the times are rather tight and square meals going some what at a premium that the barbecue will do the work.

It may be that when those Cobb town bullies are brought over and fed well, they will forget about those long deep sand hills which would have to be plowed through coming to court at Metter. It may be that when the Tattnall county boys get their bellies full of barbecued beef and lots of lightbread there will be less danger in fording the seven runs of the Big Canoochee when their hides are tightened with moonshine bread they will float across and there will appear no need of bonds for bridges

It may be when the Emanuel county crowd who are said to be clamoring to come in will be further enthused when they eat barbecued beef and lightbread and last but not least those crackers below the Fifteen Mile creek will imbibe the enthusasism when they fill up.

Why, when we come to think over it it looks as if the barbecue was going to be a great success, it will no doubt draw to Metter on that day all the hungry legions who want to be fed and instructed as to how to vote and otherwise conduct themselves.

It is believed that the barbecue will be a wonderful success, there is no reason why it should'nt be, it worked well in the old days.

It is said that the nearest way to a man's heart is through his stomach, and our friends at Metter recognizing this fact have seized old father time by both horns, not depending upon any chances and are going to feed and instruct the weak and wavering on the occasion of their mammoth new county barbecue.

No. 666

This is a prescription prepared especially for MALARIA or CHILLS & FEVER. Five or six doses will break any case, and if taken then as a tonic the Fever will not return. It acts on the liver better than Calomel and does not gripe or sicken. 25c

LEDBETTER one seed planter, one with a reputation, will plant cotton, corn, peanuts, etc. We have just received a shipment and would like for you to call and see one demonstrated.

Groover Bros. & Co.

What Are We Coming To Boys?

Mr. Editor:

Last May during the Confederate Veterans' Reunion at Macon, Ga., the veterans of the North sent us an invitation to join them in a reunion at Gettysburg next July. The invitation was refused at first, but next day some of the old boys reconsidered the matter and accepted the invitation. Now this reunion is to be held at Gettysburg, where our army was defeated to some extent. Now, if the yankee vets want to meet the southern vets in reunion, why don't they propose to meet at Manassas or Chancellorsville, or some other battlefield where our men defeated them, when they had two to our one? No, they don't want to meet us where they got whipped. As for myself, I don't want to meet them anywhere in that capacity, especially where they can exult over us in rehearsing the incidents of the battle which resulted in our defeat. Let the northern veterans have their own reunion and we have ours, but let us not humiliate ourselves. Let us retain our southern manhood and southern patriotism; but sometimes I fear southern patriotism is dying to some extent.

Sometimes this is shown in politics. Some few years ago at a polical convention the southern delegation helped to nominate a western yankee for president, while the band played "Marching Through Georgia," in commemoration of Sherman and his hostile gang, who pillaged and burned the homes of helpless women and children, whose husbands, brothers and sons were at the front fighting with an endeavor to save their homes from the ravages of a relentless foe. And when ex president Taft comes south some of our southern people pay him greater homage than they would Jesus Christ were He to appear in the flesh, while he laughs in his sleeves to how simple they are.

One of the most distinguishing things I have ever read or was the great demonstrations some of our southern people made some few years ago at the gathering to celebrate the birth day of Lincoln, the arch enemy of the south and of southern rights. Eulogies have been written and spoken in his behalf, and he has been held up before our southern youth as a perfect model, to be admired, etc. Yes, he has been held up as one having "compassion for humanity in general." But we old folks know that he waged a cruel war against the southern people, who were fighting for what they knew to be right. He endorsed every action of his armies in laying waste the homes of helpless women and children, and while prisoners on both sides were languishing in prison, he refused to exchange because he had the world to recruit from, while the south had only her brave sons to do her fighting. Not much comparison shown here.

Some time ago I picked up a child's U. S. history in which Lincoln's life and character were held up as perfect models, while Jeff Davis, the great southern patriot, was mentioned only incidentally. Southern people should never allow such stuff to enter their schools or their homes. The good Lord knows that I hold no malice against any man or set of men, either dead or living, but I maintain that we should foster southern pride and manhood. I am fearful that it won't be very long before our old soldiers will be forgotten as rebels or traitors and their monuments hissed at.

B. W. Darsey.

If you have been opposing Metter's move for a new county just cut it out and attend the barbecue there on Saturday, May 10th. With all of our opposition they are going to win out, so let us lay down the fight and help them get it. Candler county will sound good anyway, and the move will not hurt anybody.—ad

LEGISLATURE MUST PASS ON COUNTIES

STILLMORE-METTER FIGHT

Atlanta, April 26.—The new county movement is rapidly taking shape and application will be made to the legislature this summer for the creation of something like half dozen new counties.

These movements are all being worked up well in advance of the legislative session. Headquarters have been organized, committees appointed and hard work is being done at every possible point to create sentiment in favor of these new divisions.

One of the movements which has assumed definite shape and has behind it some of the strongest influences is that which proposes to create the new county of Stonewall out of portions of Emanuel and Tattnall, with Stillmore as the county site.

Stillmore is one of the most progressive towns in Southeast Georgia, and its people have long dared that independence which would come from having a county of their own. They have gone at it this time more thoroughly in earnest than ever before. They have organized a working force with Hon. T. J. Kent as president, Dr. R. E. Graham, vice president, Dr. J. R. Warner, secretary, and Hon. W. J. Evans, treasurer. Committees have also been appointed to deal with every possible phase of the case.

Several mass meetings have been held in Stillmore and rural districts to be affected by the proposed new county. Contributions of all amounts, from five cents up, are being received from nearly every section of the new territory to aid in defraying the expenses of advertising. Stillmore is situated practically in the center of the proposed new county territory; has three railroads, each of which has a double daily passenger service, and is well equipped for a new county site.

But Stillmore is going to have the fight of her life with the equally enterprising town of Metter, located in the western portion of Bulloch county. The people Metter are trying to create the new county of Candler, to be named in honor of the late Gov. Allen D. Oandler, and to be composed of portions of Bulloch, Tattnall and Emanuel counties. It is understood that they have an equally strong organization, and the fight is on between these two as to which shall be the site of the new county, to be formed in this section.

The Metter movement is backed by some of the strongest politicians in the state, who are determined to see it go through success fully, if there is a possibility of getting any new counties at the coming session of the legislature. The fight is already on, though quietly, and an immense amount of work is being done to secure favorable sentiment among the members of the legislature.

Stillmore and Metter are only about twelve miles apart, and of course only one of them can hope to secure the site of a new county. This is the only section of the state where the same territory is being fought for by conflicting interests, and this probably will be the most interesting new county fight before the legislature this summer.

When you witness the wonderful enthusiasm of 10,000 for Candler county you will see that Metter is the only town in all of this section that stands a ghost of a show for a new county. They are fighting to win, and from the way things look you can just count on the legislature creating Candler county, with Metter the county site. We had just as well join in with them.—ad

Examination For Metter Post Master

A civil service examination was held in the court house here on Saturday under the direction of Mr. M. L. Appleston, local secretary, for the past month at Metter under the new civil service rules.

Those standing the examination were:

Mrs. J. C. Wright
W. H. Cartee
J. R. Dixon
E. F. Tatum
S. B. Kennedy
J. M. Lee
Preston Trapnell

SUPERB PHOTOGRAPHY

The Picture

You think enough of to frame ought to have a good frame, thats assured if we do the

PICTURE ERAMING

Pretty, and artistic, thoroughly good, specializes our work; the cost here you'll find is nominal.

Bring in your subjects and get our estimate.

RUSTINS STUDIO

CONTEST CLOSES ON JUNE FIRST

We have decided to shorten up the date of the closing of our piano popularity voting contest and close it June 1st, when the piano will be awarded.

In order to give more than one a prize, we have added a second second prize, in the shape of a fifty dollar diamond ring, same is now on exhibition at the jewelry store of Mr. D. R. Dekle. This is a handsome prize and will be awarded to the young lady receiving the second largest number of votes.

The award of the prize to be given Saturday of this week will be announced at The Moving Picture Show Saturday night and Mr. Horn will present it to the lady who is entitled to receive it.

GRAND JURY USES PRUNING KNIFE

The General Presentments of the Grand Jury returned this afternoon goes after the scalp of the City Court Stenographer and the County School Superintendent. It recommends that the salary of $60. per month now paid the city court Stenographer be discontinued. It also recommends that the salary of the Superintendent of Schools of Bulloch County be reduced from $1400.00 to $1000.00 per annum and his traveling expense account be reduced from $400.00 to $200.00 per year. It also takes away from him the $100.00 allowed for clerk hire.

The presentments will appear in full in our next issue.

The Central of Georgia will put on several extra coaches to carry the people to the Candler county barbecue at Metter, Saturday, May 10th. Get yourself ready and enjoy the day with your neighbors al Metter, for they will soon be citizens of Candler county. They are sure to win out this year from they way things look now.—ad

A CARD OF THANKS

Mr. Editor: At a meeting of the executive committee of the first district high school association on April 20th motion was made and unanimously passed that the secretary of the association, through the press, thank the mayor, council, board of education and the people of Statesboro, and the community in general for the very generous hospitality shown the visiting schools and for the royal manner in which the visitors were entertained while in Statesboro. The committee feels exceedingly grateful for this courtesy and help, and it realizes the fact that the success of the gathering is due to the effort of the people of Statesboro.

Very respectfully,
G. E. Usher, Sec.

Camel's Speed Considerable.

A camel with an average load will travel twenty-five miles a day and when unincumbered it will reach ninety miles a day sometimes.

Metter has fought many losing battles for her new county, but it now looks like they are fighting their last one, for everything points to the creation of Candler county, with Metter the county site. Go to their barbecue on Saturday, May 10th, and let them prove this to you.—ad

---

HOME FOR SALE OR RENT—My home on Savannah avenue is for sale or rent, possession now for further particulars address or call on

J. W. Franklin
Statesboro, Ga. Route 1.

If you stay away from the big barbecue and picnic at Metter Saturday, May 10th, you will always regret it. They stand ready and willing to show you the time of your life. Good speaking, fine band of music, plenty to eat and a good time in general is promised to all who attend. Let's go.—ad

DON'T FAIL TO SEE SEE MY LINE

OF

Diamonds, Watches, Clocks, Jewelery, Cut Glass and many other useful as well as ornamental novelties suitable for gifts of all kinds.

J. E. BOWEN
Jeweler
Statesboro, Ga.

Millinery argains

at reduced prices, bring me your chickens, eggs or any other produce you have to spare and exchange for millinery at

MRS. J. E. BOWENS

Pierson Farm Land Plaster
Makes Peanuts
PEANUTS MAKE MONEY
The Logical Results Is That
Pierson Farm Land Plaster

will make you money. This is not only correct logic, but it has been demonstrated in the fields and farms throughout Bulloch county. Plant Peanuts and top dress them with Pierson Farm Land Plaster, about 300 pounds to the acre, and you will get well filled pods and plenty of them, and you cant get them in any other way. Pierson Farm Land Plaster will be sold throughout this territory by

D. G. LEE, Statsboro, Ga.
Address him for circulars and testimonials which will be sent free.

Foot Fit Protects You!

Protects you from sickness often, and pain and discomfort always. Ailing feet cause ailing bodies. Just one more reason why you should buy the Beacon Shoe.

BEACON SHOES
—a step in advance

It is not only a good and comfortable shoe—it is a fashionable one. It *does* look good. Try them, prove them, then you will always buy them.

We have your exact fit—no matter what size or shape your foot is.

F. M. Hoyt Shoe Co., Makers Manchester, New Hampshire

UNION MADE $3 $3.50 $4 FOR MEN

RACKET STORE
L. T. Denmark
Proprietor

Cause of Pink Eyes.

Albinos have pink eyes, because in their case the cornea is absolutely free of all pigment as well as the iris, and as all is absolutely transparent the blood-vessels make their color shine through.

Be Ready for Fortune.

A Roman cardinal said: "There is nobody whom fortune does not visit once in his life; but when he finds he is not ready to receive her, she goes in the door and out through the window!"

Savannah & Statesboro Ry

TIME TABLE NO. 29.

Taking Effect at 12:01 P. M. Sunday November 17, 1912

TIME TABLE NO. 29

Effective 12:01 a. m., November 17th, 1912.

Westbound SECOND CLASS Freight Daily Ex Sunday	Westbound CLASS Mixed Daily Ex Sunday	Westbound FIRST CLASS Passenger Daily	Westbound Daily	Miles	STATIONS	Miles	Eastbound FIRST CLASS Passenger Daily	Eastbound Daily	Eastbound SECOND CLASS Mixed Daily Ex Sunday	Eastbound CLASS Freight Daily Ex Sunday
23	9	85	87	0			86	88	10	22
p.m.	a.m.	a.m.	p.m.		Savannah	92	a.m.	p.m.	p.m.	a.m.
8:30		7:20	3:00	20	Cuyler	72	9:00	5:10		9:30
8:46		8:06		23	Bilchton	68	9:15	5:22		9:16
8:54		8:15	3:45	26	Eldora	66	9:30	5:27		9:08
9:02		8:30f	3:59f	28	Olney	64	9:40f	4:57f		9:00
9:10		8:34	4:04f	30	Ivanhoe	62	8:35f	4:52f		8:47
9:18		8:42f	4:09f	32	Hubert	60				8:30
9:44		8:53f	4:14f	36	Stilson	56	8:29f	4:48		8:09
9:48		9:02	4:23	37	Helmy	55	8:22	4:40		7:30
9:56		9:06	4:26	39	Arcola	53	8:19	4:37		6:50
10:04		9:10	4:33	41	Truckers	51	8:15	4:32		6:44
10:26		9:15f	4:42	44	Brooklet	48	8:09f	4:27f		6:30
10:42		9:25	4:50	48	Pretoria	44	7:55	4:20		6:20
11:00		9:36f	5:00f	53	Garfield	44	7:45f	4:10f		5:35
	10:10	9:43	5:07	53	S., A. & N. Junction	38	7:38	4:03		5:20
		9:50	5:10				7:35			
			5:20	53	Statesboro	39	7:20	4:00	3:20	
11:20	10:13		5:23	52	S., A. & N. Junction	38	7:17		3:17	5:00
11:44	10:35f		5:45f	58	Colfax	34	6:55f		2:50f	4:40
12:05	11:13		6:05	65	Portal	27	6:35		2:25	4:20
12:20	11:42		6:20	70	Aaron	22	6:20		1:55	4:05
12:29	11:54f		6:29f	73	Miley	19	6:11f		1:45f	3:56
12:45	12:20		6:45	78	Garfield	14	5:55		1:30	3:40
1:05			7:10	83	Canoochee	9	5:35			3:15
1:25			7:30f	88	Matlee	4	5:15f			2:55
1:45			7:55	92	Stevens Crossing	0	5:00			2:35

W. B. MOORE, AUDITOR.

D. N. BACOT, SUPERINTENDENT.

THE STATESBORO NEWS.

$1.00 Per Year — Statesboro, Georgia Friday, May 9th, 1913 — Vol. 13 No. 9

An Incentive

The person who starts out to accumulate money by opening a bank account usually has some strong incentive to urge them on. They want to get a start in life, to own a home, to have some comforts of life, to make more money and lay up a competency for old age.

We are helping our patrons in every way we can. You are invited to become a depositor and thus have some definite aim in life.

Bank of Statesboro.

Binder Twine
Binder Twine
Binder Twine

RAINES HARDWARE CO

When you think of Hardware think of RAINES

Miss Allie Donalson is visiting friends at Pulaski this week.

• • •

Binder twine and grain cradles. We have a supply. Groover Bros & Co.

Lester–Mann

Wednesday morning at the home of the parents of the bride, Mr. and Mrs. R. F. Lester, Miss Leah Lester and Mr. L. C. Mann were united in mariage, Rev. L. A. McLaurin officiating.

The bride is one of Bulloch's popular young women and has many friends and admirers. The bridegroom is one of Statesboro's popular young business men. The happy young couple left on the eight o'clock train for a bridal trip to Atlanta and other points in north Georgia.

Hon. T. B. Thorne came up from Stilson last week and spent a few days in town.

• • •

Mr. T. A. Newsome came over from Dover one day during the week.

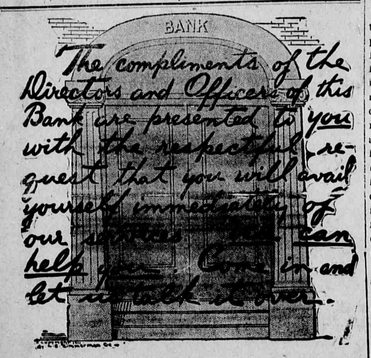

The way we treat our customers is one golden rule that has made this a success.

FIRST NATIONAL BANK, STATESBORO, GA

Capital, $50.000 Surplus, $14,000

OFFICERS AND DIRECTORS

Brooks Simmons, - - - President — J. E. McCroan, - - - Vice President
J. W. Johnston, Jr. - - - Cashier — S. Edwin Groover, - - - Asst. Cashier
Brooks Simmons — F. E. Field,
W. W. Williams, — W. H. Simmons,
M. G. Brunson, — E. McCroan,

BIG CANDLER COUNTY RALLY

Double Header Carries Large Crowd From Statesboro. Big Dinner and Speeches Enthuse New County Folks.

Metter was the center of attraction today, a crowd estimated at from two to four thousand people gathered to listen to the new county dope handed out by Col. W. J. Willie, of Cairo, Ga., a former resident of Metter, and a son in law of Mr. J. T. Trapnell, was the principal orator of the day. Col. Willie held the distinction of being the "prominent Georgian" who was billed to speak. The other speaker was Eld F H Sills, Metter. The Central of Georgia Railway brought a crowd of one hundred and eighty from Stillmore and surrounding country, as soon as the train stopped at Metter a crowd of young ladies made themselves busy pinning Candler county badges on the visitors from the section where they were supposed to be opposed. The central train passing here at ten o'clock carried up a train of eight cars with two engines pulling it, one hundred and eighty five tickets were sold at this place and there was already a delagation of about fifty aboard from Millen and intermediate points, Statesboro crowd was made up largely of people who had gathered here from different sections of the county about thirty coming in from Portal and other points on the Savannah & Statesboro Railway.

The crowds come into Metter by private conveyances from all that section of country tributary to the place, and new county sentiment seemed to run high. A barbecue and basket dinner was served those who went up from Statesboro report a pleasant trip.

In the make up of the crowd there were all sorts of folks—people who went for divers purposes. For instance, there went the fellow who was in good faith—who had heard something about this new county business, but was not certain of his ground—he wanted real instruction. There was also along the fellow who stood with his mouth open and took everything in, got converted as soon as he got away, and when the barbecue began to fall him lapsed back into the same old spirit of indifference. There was also the hypocrite, who while enjoying the hospitality of the new county folks witnessed with them, and as soon as he turned his back on them said they were a set of fools and didn't need any new county. Then there was the fellow who went up to be present so that he would be seen so that he could ply his trade among them a little better, wore their badge and sat on their platform and sanctioned all that was said and done, and as soon as he got out of sight of Metter, tore off the badge and poked fun at the bunch. Then there were the politicians, some expecting to run for congress, some for judge of the superior court, some for sheriff, some for coroner, and in fact every office on the face of the earth. Of course all these fellows witnessed strong in the faith while at the barbecue, but a different spirit crept over their dreams as soon as they got out of Metter. There was a great drifting crowd who went just because somebody else was going—went to fill up on barbecued goats and stand around and spit tobacco juice, and talk and talk. Then there were the pretty little women who went along to show their new spring dresses, etc. There were two consistent classes of people—the few who went along in good faith being in accord with the spirit of the occasion, and the many who were opposed to it and remained at home, preferring not to participate in the hospitalities of a people whose cause they had no interest in common. There are always a few consistent folks you know.

Sam Smith Convicted for Selling Whiskey

On Monday afternoon a jury after being out 2 minutes brought in a verdict of guilty in the case of the State vs S A Smith, the Statesboro restaurant keeper, who was charged with retailing booze. Three witnesses testified that they had obtained through Smith Jefferson Club whiskey, for which they delivered up one and a quarter dollars per quart for same. Smith went on the stand and made a statement to the effect that he had acted as the agent of the buyers, and had obtained the whiskey from Jim Love, a negro who died a few months ago, and another negro who wore a derby hat and drove a blind gray mule around at night. Smith stated that he had been able to secure whiskey in Statesboro whenever he wanted it since the time he was eighteen years old, but he could not recall the name of the negro who wore the stiff hat and drove the blind gray mule. The jury evidently believed Smith guilty, and returned a verdict of guilty in a remarkably short time. Judge Rawlings imposed a fine of $500 and cost or twelve months on the chain gang. The fine was reduced to $400, to include cost. We understand that Smith has made a motion for a new trial.

Dwelling Burned

On last Friday the dwelling of Mr. A. R. Joiner was destroyed by fire. Mr. Joiner was in Statesboro attending court when the news of the fire reached him. The building was a new one and was insured for $1,500. A piano and other furniture was destroyed.

O. M. Warren Acquitted.

After having been on trial from Saturday morning until Monday afternoon, the jury in the case of the State vs O. M. Warres, charged with embezzling the funds of the defunct Citizens Bank of Pulaski, returned a verdict of not guilty.

The jury remained out until about nine o'clock, and the impression reached the outside that a mistrial was possible, but it turned out that the time was being consumed in the examination of the records, which had been submitted to them, a verdict of acquittal being reached on the first ballot.

The feature of the case was the collapse of the expert auditor's report on which the state leaned largely. Mr. D. F. McCoy, who had checked Warren twenty-one thousand dollars short, was unable to sustain the items in his report under the rigid cross examination of Judge Hines, one of the counsel for the defense. That the bank was wrecked was not denied by anyone, but the question as to who did the wrecking was the issue. Warren charged that the directors had wrecked it by borrowing its funds to hold cotton with. The directors went on the stand and stoutly denied the truth of this charge.

It is to YOUR interest to bring your prescriptions to our Drug Store. Why? Because they will be filled correctly with pure, fresh drugs by registered pharmacists of experience; because we use only the best standard drugs; because we never substitute. Those are the reasons and they are the best reasons in the world.

Come to OUR Drug Store.

Franklin Drug Co.

AS ALL THE WORLD Concedes first place to LIBBEY cut glass, nothing else givesequal Pleasure to the giver and the recipient of a charming specimen of this product. Exclusive quality demands an exclusive dealer. We represent the Libbey line in this city

D. R. DEKLE
Jeweler

Libbey THE WORLD'S BEST CUT GLASS

Surprised Them.

Turkish General—"Did you surprise the enemy?" Colonel—"Yes; they didn't expect to see us run."—Boston Transcript.

"Onto" and "Aren't I?"

The word "onto" is defended by the New York Times, and the phase "Aren't I?" by the Evening Post. Truly, Henry J. Raymond and William Cullen Bryant have been dead a long time.

Divine Law.

And what is the divine law to a man? To hold fast that which is his own and to claim nothing that is another's.—Epictetus.

Don't.

Make hay while the sun shines, but don't get the idea that you are the only haymaker in the business.

Fatal Inactivity.

"There goes a business man who was ruined by advertising." "Impossible! How could that happen?" "He let his competitors do it all."

Water and Ore Mixed.

Nearly fifty tons of water were lifted from the mines of South Staffordshire, England, last year for every ton of mineral.

Daily Thought.

Seek no friend to make him useful, for that is the negation of friendship; but seek him that you may be useful, for this is of friendship's essence.—Henry Wallace.

ANNOUNCEMENT

—OF—

The Statesboro News

Popularity Voting Contest

$400 PIANO TO BE GIVEN AWAY FREE

To Be On Display In At M. M. Barrets

REMARKABLE OFFER

By special arrangement with The Doll & Sons Piano Co., we offer every Lady, during the life of this contest, the opportunity to secure this beautiful $400.00 Piano absolutely FREE. This Piano Player will be an addition to any home, and brings the very latest music, as well as the work of the Old Masters, to you. Read the directions fully. A little easy work, and a chance to win a prize of which you may be justly proud, and take a great deal of pleasure in for the rest of your life.

Don't Miss This Offer

Conditions THI contest is free for every lady, single or married, to enter. It cost nothing to enter, and does not cost you a cent to win. All he News asks is the hearty co-operation of its friends and readers to make this contest an enthusiastic and friendly struggle or leader-hip To become a cont-stant, or to nominate some lady as a candidate, just cut out the nomination coupon printed below, and fill in the name, of the lady whom you wish to enter as a contestant, with the address written plainly; or if you do not have a nomination coupon, send in the name and adfress of the lady you wish to enter. The name of the nominator will not be divulged.

WHO CAN ENTER OR VOTE—No employe of The News or immediat relative of theirs, will be allowed to enter this contest either as nominee or voter

THE JUDGES—The total count of votes will be made by a committee of three promieent business who will be absolutely disinterested parties The committee will be announced later.

IN CASE OF A TIE—If any prize should be tied for by two or more contestants prize shall be drawn for by those tiing

NOW THE TIME—The contest begins Friday March 28th, the time to enter IS NOW Get in the race for an early start.

THE CLOSING DATE The contest closes Friday June 15th, at 3:00 o'clock P. M.

RULES AND REGULATIONS Rule 1—All money obtained by the contestants shall be turned over to the contest manager.

Rule 2—Contest manager's signature must be affixed to all votes before they are of value in the contest.

Rule 3—Votes can not be bought or exchanged. The contest will be run on a fair and square basis for all. Votes can only be obtained by securing subscriptions to The News, getting renewals, collecting back subscriptions, or by cutting the nomination or free vote certificate out of each issue. Each contestant allowed one nomination coupon giving one thousand votes.

NOMINATION COUPON

When this Coupon is properly filled out and sent to The News office it enters the lady as a contestant in this contest. This coupon gives the lady 1000 votes. This blank need not be sent in but once.

Miss or Mrs. ....

Address ....

Nominated by ....

Address ....

Under no circumstances will nominators name be divulged.

Rule 4—All votes must be in the ballot box each week Tuesday of each week by 5 p. m.

Rule 5—No votes will be allowed on subscriptions held out more than one week after being secured by contestant. Subscriptions must be turned in promptly, together with the money collected for them. Votes will be issued when money is received, but the contestant may retain these votes and cast them when they wish.

Rule 6—Nominators and contestants in the News contest must agree to accept all rules and conditions.

Rule 7—The right is reserved to reject any name of contestants for a cause, also alter these rules if occasion demands.

Rule 8—Any question arising between the contestants will be determined by the contest manager, and his decission will be final.

Schedule of Votes

One year 1,000 votes, Two years 2,500, Three years 4,000 votes, Four years 5,500 votes. Five years 10,000 votes.

WANTED Every young lady to know that for a little effort on their part for 8 weeks, begining March 28th, there will be a $750.00 piano given away to them absolutely free. The piano is to be given the lady getting the largest number of votes during the life of our Popularity Voting Contest. The prize, a $750.00 Seminole Player Piano is well worth your best efforts

For full information regarding this GREAT POPULARITY CONTEST, Write or call,

CONTEST MANAGER **Statesboro News**

Statesboro, : : : : Georgia.

What

a great improvement would be made in the condition of horses and other animals if just the proper remedy were used when they became ill or injured. If your horse could talk he would tell you not to use an external remedy containing alcohol because it stings and burns his flesh terribly. Some liniments have alcohol and other fiery incredents which only inflame the skin and tissue and does not strike down where the pain lies. Beware of such liniments. The great humane, quick-action remedy is **Mexican Mustang Liniment.** Made of oils, without a drop of alcohol or other torturing element, it soaks straight to the bone and muscle. It soothes the wounded parts and is comforting while the healing work is progressing. Mexican Mustang Liniment is what you want because it

Makes

your work lighter, saves your livestock from suffering and keeps them in trim for work. For all forms of Lameness, Strains, Bruises, Cuts, Burns, Galls and harness sores in animals, it is safe and prompt and does not promise what it cannot perform. Mustang Liniment has been doing its wonderful healing work for 65 years. The amount of money it has saved livestock owners is incalculable. One man writes that he was about to kill his valuable horse because badly injured but Mustang Liniment mada him well again. A Veterinary tells us he has used Mustang Liniment fifteen years and found it best liniment for cuts, strains, etc. And many others are euthusiastic friends of this tried and true remedy. Now you know just what makes

Horses so Happy

THE BEST SEED OFFER EVER MADE FOR FIFTEEN CENTS.

We send you postpaid 1-2 pound Alexander's New Extra Early Prolific Big Boll Cotton seed and our special 1913 price list of the southern states Standard seeds and plants. This is the newest and best improvement in cotton. It is without a rival and is obtainable from us. This is cotton has made open bolls in 95 days from planting. The amount we send will eas2ly make 400 pounds of seed cotton or more. We make this offer at actual cost in order to introduce it immediately to every farmer in the south, and also to prove that Alexander's seed is always in the lead.

ALEXANDER SEED COMPANY. 908 Broad Street, Augusta, Ga.

Your sheep, hogs, cattle, horses and mules are subject to deadly attacks of worms. These ravenous pests multiply by the millions, starve your stock, keep them poor, weak, and out of condition.

SAL-VET

The Great Worm Destroyer and Conditioner

Is a medicated stock salt that will rid every animal on your place of worms quickly and keep them worm free and healthy. No pay if it fails. No dosing, no drenching. Just put it where all your stock can run to it freely. They will doctor themselves, thrive faster, and put on money-making flesh. Sal-Vet is not expensive. We carry it in six sizes from 75c up. Come in and get a package to try. You will be pleased with the results. We guarantee it.

For Sale by

Lively's Drug Store.

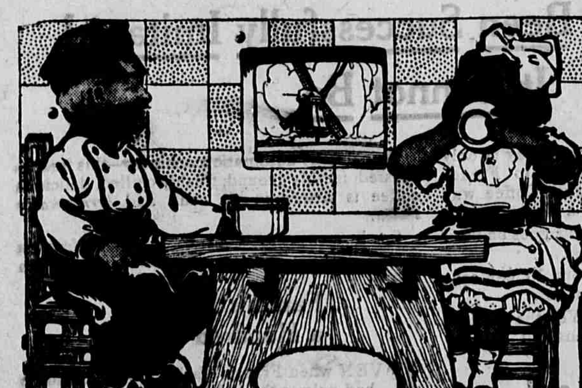

Half pound tins 25c

Also in 10c tins

"Goodness, gracious, mercy me!"
Cried "Hans, Our Friend, Across The Sea,"
"You're drinking all your Rona up,
But, Polly dear, don't drink the cup!"

She drained the cup to its last drop.
Then coyly peeped above the top.
She cried, "I *never* liked cocoa before,
But this is so different, do give me some more!"

VAN HOUTEN'S **RONA** IMPORTED DUTCH **COCOA**

FILIPINOS PROGRESSING SAYS GOVERNOR FORBES

W. Cameron Forbes, Governor General of the Philippine Islands, who had not been away from Manila in nearly four years, arrived in this country the other day on board the Lusitania.

Governor Forbes will be on a leave of absence until September, when he will return to his post. He was enthusiastic in discussing conditions in the Philippines.

"The effect of the Payne tariff law has been most striking, and in the last three years under the stimulus of free trade with the United States business and industry in the islands have taken a real start," he said. "The anticipated falling off in revenues did not follow, and the islands have continued to pay all expenses of administration from revenue without any assistance from the United States. There is a better understanding than formerly between merchants and the government and between Americans and Filipinos.

"It must not be inferred, however, that the islands have reached a condition of great prosperity, but only that the upward movement has begun. Steady progress is being made in the administration of justice, extension and improvements of railroad facilities and public health. In the latter instance conditions have so improved that the islands can now be declared a healthful country and Manila a healthful city."

INDIAN LAW GRADUATE TO AID HIS TRIBESMEN

With the close of the year of the Dickinson School of Law at Carlisle, Pa., Albert Exendine, a Delaware Indian from Oklahoma, will end his work at the institution and will practice law in the West.

Exendine is a model of what the Indian is accomplishing and shows the rapid strides made in civic life. Because of the advantages that have been taken of the Red Man by unscrupulous white lawyers in land cases in the West, Exendine has held the opinion that his people should be represented by their own kind, and with this point in view he is nearing the fulfillment of his ambition.

Born at Anadarko, Okla., Exendine, before he was out of his teens attended a Presbyterian mission school on the reservation. From there he came to the Carlisle School and has achieved a national football reputation, being considered one of the greatest ends in the country.

He was captain of the 1906 team and was an All-American selection. While attending the Dickinson School of Law he has been coach of the eleven at Otterbein University, in Ohio, in this manner working his way through the law school. He probably will practice in Oklahoma.

REASON FOR HORSERADISH

At Least, This Is Theory of the Drummer, and Presumably He Is an Authority.

"Why do you eat it anyway?" asked the Drummer, who, having put too much on his raw oysters, was making a wry face.

"It is called horseradish, but horses won't eat it," said the Botanist. "It isn't a radish at all; it's a sort of scurvy grass that grows of its own accord, where the average farmer does not want it. So he digs it up, makes his women folks grate it and puts it up in bottles to sell to the unsuspecting public."

"I've been told players of wind instruments such as the cornet cannot eat it," said the Statistician, "because it has the effect of weakening the lip muscle. Boston is the greatest market for it. There are, I forget how many thousand pounds sold there each year."

"That's it!" exclaimed the Drummer exultantly. "I never knew the reason for it before. Did you fellows ever kiss a Boston girl?" They all pleaded non vult, so he went on to explain. "If you had you would know," he asserted. "Horseradish has the effect of weakening the lip muscles; Boston is the largest market. If you had ever kissed a Boston girl you'd know. That's the answer."

Sabbath and Sunday.

The observance of the Sabbath by the Jewish people is first mentioned after the exodus of the Israelites from Egypt, but no direct evidence of its having been kept in patriarchal times is to be found in the pentateuch, although the formula "Remember," with which the Fourth Commandment begins, might seem to imply that the observance of the day was familiar to the Israelites, but had fallen into neglect. In the latter history of the Jews after the captivity the Sabbath was kept with great strictness. The early Christians observed the first day of the week in commemoration of the "Resurrection of Jesus Christ," and this gradually took the place of the Jewish Sabbath.

FOR SALE.

One 20-horse power Peerless Engine and one Treever Shingle Machine. Apply to

N. E. Howard,
Statesboro, Ga.

• • •

Mule for Sale

I have for sale one good young mule, which will be sold at a bargain. For particulars see

John A. Nevil,
2w Statesboro, Ga.

• • •

Notice

I wish anounce to my customers and friends that you will find on sale at my home next door below Postoffice a complete line of Watkins goods. you may call at any time and be promptly waited on. Watch for the red Watkins sign

P H Preston
The Watkins man

W. H. Cannoles

Practical House Painter and Grainer.

See me first for first-class work. Satisfaction or no pay.

STATESBORO, GA.

Strayed

From my place about sept., 1s four head of cattle viz; one red pieded cow with white back dark brindle with sharp honrs 1 heifer with frosty side and white back calf pale yellow unmarked cows marked half split in one ear crop in other.

sutiable reward for information of their where abouts Eli J Beasley

Powders in Bananas.

If you have difficulty in giving children powders, cut a banana down the middle, scoop out some of the pulp, and put the powder in; place together again, and the taste is hardly ever noticeable.

High Need of Animals and Men.

God had need of irrational animals to make use of appearances, but of us to understand the use of appearances. —Epictetus.

Early Parentage Best.

Of children born of parents at the age of 41, one-third die during the first year, while the rate of mortality among those born of parents between the ages of 21 and 30 is less than 8 per cent.

Price of Good Water.

The private well gives place to the public reservoir, but eternal vigilance is still the price of good water.—Anna Garlin Spencer.

RUB-MY-TISM

Will cure your **Rheumatism** Neuralgia, Headaches, Cramps, Colic, Sprains, Bruises, Cuts and Burns, Old Sores, Stings of Insects Etc. **Antiseptic Anodyne, used internally and externally. Price 25c.**

Clean-Up.

He—"If I call pa 'pop,' why can't I call ma 'mop?'" She—"If you do, she'll wipe the floor with you."—Judge.

Nancy Is for Rent.

In the window of an uptown bird store there is a sign that reads: "Nancy, our Angora cat, rented out by the hour or day. Warranted to kill every rat or mouse in your home."

Right Away.

Orator—"Now, then, is there anybody in the audience who would like to ask a question?" Voice—"Yes, sir; how soon is the band going to play?" —New Orleans Times-Democrat.

Slight Formality.

"Do you think the office ought to seek the man?" "Yes," replied the willing patriot; "although of course it may be necessary for the man to leave his address with the head of a department."

Center of British Industry.

Swansea is the chief seat of the copper smelting trade in Great Britain, and within a compass of four miles it possesses various works, giving employment to over 80,000 persons.

Wealth Second After Character.

My prayer to the gods is that, if possible, we may have wealth also in abundance, but that at all events we may [illegible] them.

Refrigerators!

Now is the time to buy your Refrigerators. We carry a full line of them. The hot weather is coming and now is the time to prepare for it. Also see us for Porch Swings and Shades. Our prices will be found in keeping with the hard times. Will appreciate a call from you.

JOHN WILCOX,

Statesboro, Ga.

FOR SALE

Velvet Beans AND Seed Peas

L. J. NEVILL & CO.

Savannah, - Georgia.

Subscribe For The News

HARVESTING MACHINES

A McCORMICK mower for the hay; a McCormick binder for your grain; a McCormick corn binder to cut your corn; a McCormick husker and shredder to shred and husk your corn—a McCormick machine to fill your every need.

They are built right. We will treat you right, and you will find it to your interest to buy McCormick machines.

E. M. ANDERSON & SON
STATESBORO, GA.

CONDENCED STATEMENTS

SHOWING THE CONDITION OF

PEOPLES' BANK,

OF OLIVER GEORGIA.

at close of business, January 27th, 191

Resources		Liabilities	
Loans and discounts ..	.27	Capital stock	$22,500.00
Overdrafts	425.80	Undivided profits	2,198.33
Bonds	600.00		
Banking house and Fixtures	4,053	Bills payable	7,000.00
Cash and in banks	14,394.20	Deposits	62,007.33
Total	$93,705.66	Total	$ 93,705.66

We invite your business, and promise every facility consistent with conservative banking.

DIRECTORS:

L. O. Benton,	Wm. J. Quantock,	W. H. Sharpe,
J. J. Tullis,	C. S. Trowell,	W. M. Newton,
E. C. Hodges,	C. L. Huggins,	H. E. Ezell.
W. J. Newton,	O. H. Marsh.	

MONEY TO LEND

On Bulloch Farms

AT LOW INTEREST

NO DELAY—Applications closed in 10 to 20 days. I will be in Statesboro Mondays, Tuesdays, and Wednesdays of the first an third weeks of each month at JAECKEL HOTEL. Write me at Cochran, Georgia.

A. C. ADAMS.

CRAWFORD & COMPANY

508 Reynolds Street — Cash Buyers — Augusta, Georgia.

Dry Hides, Green Hides, Furs, Wool, Beeswax, Tallow, Otter skins and Mink sksns

Ship us Your Chickens, Eggs and Coutry Produce. Ship us your Dressed Hogs

WE SELL COW PEAS.

Write For Prices

Pierson Farm Land Plaster

Makes Peanuts

PEANUTS MAKE MONEY

The Logical Results Is That

Pierson Farm Land Plaster

will make you money. This is not only correct logic, but it has been demonstrated in the fields and farms throughout Bulloch county. Plant Peanuts and top dress them with Pierson Farm Land Plaster, about 300 pounds to the acre, and you will get well filled pods and plenty of them, and you cant get them in any other way Pierson Farm Land Plaster will be sold throughout this territory by

D. G. LEE, Statsboro, Ga.

Addrshim circulars and estimonials which will be sent free.

The Home Sentinel.

It is each woman's duty to understand the preparation of food so that it may be fit for human consumption. It may not be necessary for her to attend to the actual work, but she should be the sentinel, always on guard.

Munchausen, Jr.

'Aroid—"Who giv' yer yer black eye, Jimmie?" Jimmie—"No one. I was lookin' thro' a knot-hole in the fence at a football m... an' got it sunburnt."—...

Sadly Sordid.

"I suppose you agree that reform is necessary?" "Oh, yes," replied the political boss. "Reformers introduce a whole lot of legislation that is important to us practical guys because of the amount some people are willing to pay for the privilege of evading it."

The Chance.

The man who complains that he has not succeeded because he has never had a chance expects somebody else to furnish the chance.

POULTRY

CURE FOR BROODINESS

Two Methods Given for Breaking Up Setting Hens.

Strenuous Measures Must Be Adopted to Dissuade Fowl From Her Purpose—Leghorns Are Most Popular for Eggs.

(By PROF. JOHN WILLARD BOLTE.)

Contrary to general impression, broodiness in hens is not a fever and we have no evidence to show that it is contagious. The ailment, if we may term it thus, appears without warning. The fowl may have been laying steadily and acting in a perfectly normal fashion, when suddenly she becomes imbued with a great distaste for active pursuits. She betrays a very crabbed disposition, rushing at her erstwhile friends and pecking them viciously whenever they approach her. Her plumage sticks out at right angles, making her appear about twice as large as usual. With head drawn deep into her hackle feathers and wings and body taking up as much space as possible, she mounts guard over her chosen nest and defies all comers.

The hen becomes broody because nature prompts her with a sudden desire for a brood of chicks. She probably does not know why she does it, as she will take to potatoes or door knobs as kindly as to eggs, but she

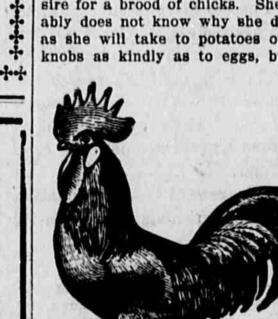

Excellent Egg Type.

sets when the time comes just the same, and she will keep on setting until you break her up or let her hatch out a brood of chicks.

This pertinacity would not be so important if it were not for the fact that she quits laying and stays quit. She has decided upon a vacation and she refuses to work during this period. The loss of a couple of months of a hen's time is not to be thought of at any period, and especially during the spring, which is the natural time for setting and heaviest egg production as well.

If we do not wish to set the hen on eggs we will have to adopt strenuous means to dissuade her from her purpose and start her to laying again. There are a number of successful ways of doing this, and conditions will indicate the most favorable. The main thing is to act promptly and be thorough.

Remove the broody hens from the nests each night, as they are most easily detected then. They stick to the nest instead of going to roost. Dust them thoroughly with insect powder and confine them in an open slat crate or cage in a cool, light location. Keep water before them and give nothing to eat except a little whole wheat and green stuff once a day. This will not hurt the hen and about three days of this "water cure" will convince her of the error of her ways.

Another good way is to have a seprate pen with absolutely bare floor and walls, and no possible place to nest, and place all of the broody hens in it, in the company of two or three vigorous male birds. This scheme is frequently used on large poultry farms.

The heavier breeds are especially addicted to broodiness, the Asiatics being the worst offenders and the Plymouth Rocks and R. I. Reds leading in the American class. Leghorns and Minorcas and Hamburgs set so rarely that they cannot be depended on to raise their young. For this reason the Leghorns are the most popular breed for large egg farms, as they waste no time setting and the young are easily raised artificially.

Most Fertile Eggs.

The eggs from mature hens will hatch better and produce stronger chicks than the eggs of pullets. They are usually larger, too.

Discarding Setting Hen.

The old setting hen is gradually going out of business, with several hundred manufacturers of incubators and brooders as competitors.

Don't Change Its Mind.

When once set, the incubator does not have the privilege of changing its mind as does old Biddy.

COWPEAS --AND-- FIELD PEAS

Clay Mixed Peas
Clay Peas
Unknown Peas
Iron Peas

Also 20 Additonal Varieties
Velvet Beans
Soy Beans
Orange Cane Seed
Peanuts, Chufas,
ALL FIELD SEEDS
Prices On Any Quanity Delivered To Any Point.

ROWLAND & CO.

Augusta, - Georgia.

No More Biliousness Headache or Liver Ills

Dr. L. P. Herrington's Private Prescription Now on General Sale,

Dr. Herrington's Liver Pills For Georgia People, famous for many years in Waynesboro and the adjacent districts are now being prepared on a large scal, and may be obtained by men, women and children in every section of the South.

These pills are the same as those used with such great success by Dr. L. P. Herrington in his private practice and are prepared from his original formula and under his close supervision. They are *absolutely pure* and harmless and may be depended upon absolutely for prompt and sure relief in all cases of *Biliousness, Liver, Kidney and Stomach Disorders, Neuralgia, Pain in the Side, Fevers, Headache, Indigestion, Dyspepsia.* Easy and pleasant to take.

Waynesboro, Ga., Jan. 1st, 1913.—I have used Dr. Herrington's Liver Pills For Georgia People and take pleasure in recommending them. I think they should be in every home. I am glad to know that a company has been organized right here in Waynesboro for that purpose.

FRANK S. PALMER, Mayor.

Dr. Herrington's Liver Pills For Georgia People are 25c a box everywhere. If your dealer cannot supply you do not accept a substitute but send the price to the Herrington Company, Waynesboro, Ga., and we will immediately send you the pills prepaid.

Sold by

Ellis Drug Co.	Statesboro, Ga.	
Franklin Drug Co.	"	"
Lively Drug Co.	"	"
Metter Drug Co.	Metter,	"
Franklin Drug Co.	"	"
Register rug Co.	Register	"
Brooklet Drug Co.	Brooklet	"

And General Stores

Of the "Bacchae" of Euripides.

A thing never to be done again, scarcely to be understood, recognized as the last witness to a beauty of which the secret was lost and the ancient mold broken.—Gilbert Murray.

And Employs Them All.

Clubleigh—"My wife never says 'boo' when I get home after midnight." Tippleton—"Neither does mine; she has hundreds of words more effective than that."

Two Friend Barber Shop

WHITE BARBERS

When you want some first-class barber work done, don't forget the WHITE BARBERS.

There's no excuse of you not having your barber work done by the White Barbers.

BLACK & STRIPLING

Next Door To

NEW STATESBORO RESTAURANT

TO OUR COUNTRY FRIENDS:

We take this opportunity to invite you to call on us when in Savannah, where you will always find a cordial welcome, and where your wants in our line will have prompt attention. We are now prepared to assure our friends that we can make prompt shipments by first express leaving the city, and will spare no pains in gioing you a prompt service.

STAR SUPPLY COMP'Y

Dealers in Near Beer, Etc.

328 W. Broad St., Savannah, Ga.

FARMING LAND FOR SALE.

I will sell that fine farm located about two and one-half miles west of Statesboro. There is plenty of land cleared for a good two-horse farm, and in a good state of cultivation; also one farm six miles from Statesboro, containing fifty-two acres. And one lot at the end on South Main street in Statesboro. Also one automobile, Cole "30;" will make reasonable terms to parties wanting to buy any of the above property. For further particulars, call on or write

ROGER J. HOLLAND,

Statesboro, Ga.

NOTICE

The regular meeting of the U. D. C. will be at the home of Mrs. D. R. Groover on Tuesday, May 6th, at 4 o'clock.

Annie Groover.

Piles Cured in 6 to 14 Days

Your druggist will refund money if PAZO OINTMENT fails to cure any case of Itching, Blind, Bleeding or Protruding Piles in 6 to 14 days. The first application gives Ease and Rest. 50c.

No. Six-Sixty-Six

This is a prescription prepared especially for MALARIA or CHILLS & FEVER. Five or six doses will break any case, and if taken then as a tonic the Fever will not return. It acts on the liver better than Calomel and does not gripe or sicken. 25c

French Market Coffee

Has Never Been Successfully Imitated

It Cannot Be

COFFEE roasted the ordinary way is only partially roasted, according to French ideals. The French Market Coffee way is the scientific way, producing a perfect roast.

Slowly—carefully—the roasting goes on until *exactly* the right moment arrives.

The slow roast reduces about 10 per cent more weight than the ordinary roast.

All excess of oil vanishes. Yet the delicate flavor and aroma is there, intensified and enhanced.

Chilled, Ground and Hermetically Sealed

DIRECT from the roasters, the coffee is chilled in a cold-air-blast machine. This chilling closes the pores of the bean, thus preventing a single breath of the entrancing aroma to escape in the vapors.

Quickly—by automatic machinery—this freshly roasted, freshly ground, freshly chilled, delicious coffee is placed in tin cans. and *hermetically sealed.*

So it comes to your table as perfect as when it left the roasters—untouched by human hands.

Famous for Over a Hundred Years

EVEN when French Market Coffee could be had only in the old French Market at New Orleans, over a hundred years ago, it was celebrated all over the South.

Andrew Jackson, Henry Clay and other famous men of olden times visited the French Market to enjoy the rarely delicious beverage.

But now you all may serve it daily on your own table.

For the rare old French blend has been perpetuated by the French Market Mills. and the hermetically-sealed process places genuine French Market Coffee within the reach of all.

For Sale at Your Grocer's

Try it once and you'll agree "There is only *one* real old French Market flavor."

The coffee with a history.

FRENCH MARKET MILLS

(New Orleans Coffee Co., Ltd., Proprietors)

NEW ORLEANS

Grand Jury Presentments

Much Business Transacted and a Large Number of Recommendations Made

We, the Grand Jury selected to serve at the April term 1913 of the Bulloch Superior Court, beg to submit the following report:

The committee appointed to examine the various books and records of the Justices of the Peace and Notaries Public of the several districts of the county find such books and records practically correct with the following exception:

In the 45th dist. J. P. Criminal docket fails to record the day warrant was issued;

In the 48th dist. N. P. fails to record date of warrant and date of trials, also fails to index cases and charge 35 cents for settling before judgment.

In the 1523rd dist. the criminal docket fails to show who issued warrants and who made arrests.

In the 46th dist. J. P. charged too much in some cases and fails to extend cost in other cases, also in case No. 11 on criminal docket the J. P. bound prisoner over to Justice court instead of city court.

PAUPERS

We recomend that the amount paid to Hudly Berrian be paid to J. A. Wynn.

We recomend that Kilby Jones be increased from $2.50 to $3.50 and same be paid to J. L. Hutchinson.

We recomend that Sallie Purvis be continued $3.00 per month and same to be paid to J. D. McElveen

We recomend that Vinie Collins be put on the pauper's list and paid $3.00 per month and same to be paid to W. L. Jones.

We recomend that that the amount paid J. M Fordnam be inceased from $8.00 to $10.00 per month.

We recomend that Martin Riggs be paid $2.00 per month

We recomend that Mrs. Nolie Mitchell and children be paid $10.00 per month.

We recomend that Geo. Coleman be paid $2.50 per month and same to be paid to W L McElveen.

We recomend that Dinah Mincey be paid $3.00 per month and same to be paid to John Collins

We recomend that Mis Laura Smith be paid $5.00 per month

We recomend that Mike Parrish be paid $5.00 per month and same be paid to C W Zetterower

We recomend that W M Bragdon and wife be paid $5.00 per month and that same be paid to E. L. Trapnell

We recomend that Rube Freeland be paid $5.00 per month and same be paid to J. W. Akins

We recommend that Ida Bird be paid $2.50 and same be paid to J D Brannen

We recommend that John Sheffield and wife be paid $5.00 and same be paid to D L Alderman

We recommend that Samuel Harville be re-appointed Notary Public and Ex-Officio Justice of the Peace of the 15..th G. M. district.

We recomend that Wayne Parrish be re-appointed Ex-Officio Justice of the Peace and Notary Public of the 1523rd G. M. district

We recommend that Joe Parrish of the 40th G. M. district be appointed Notary Public and Ex-Officio Justice of the Peace to fill the unexpired term of J. R Gay.

We recommend that the Justices of the Peace in the various districts of the county comply with the law requiring them to furnish the Tax Receiver a list of the tax payers of their respective districts, and that the County Commissioners provide a suitable compensation of said service unless specifically designated and provided for by law.

We recommend after investigating the law and facts in the case of the county against W. W. DeLoach, former county treasurer, that the Ordinary and County Attorney be empowered to make such settlement of such case as they think best for the county

We recommend that our representatives and senator use their efforts to limit the jurisdiction of the City Court of Statesboro to $50.00 minimum in civil cases.

We recommend that our Representatives and senator repeal the law putting the stenographer of the City Court on a salary of $60.00 per month.

We recommend that the authorities fix stringers under Brannen bridge, 1523rd district We have information that some of the stringers are broken.

We recommend that the prisoners of the county jail be forced to wash themselves and bedding and clean up generally once a week and that some colored spreads be provided for their bedding and that the floors be cleaned up once a week.

COMMITTEE ON ROAD PROPERTY

We the committee appointed by the grand jury to examine and report on the road property beg to submit the following report: The following is an inventory of the county's property:

Camp cars	$700 00
Tents	500 00
Hogs	15 00
Dump Wagons	300 00
Wagons	200 00
Harness	275 00
Road Machines	300 00
Plows	30 00
Stoves	50 00
Shovels and Mattoxs ...	75 00
Bedding, etc	320 00
Chairs	30 00
All other property	30 00
89 head of mules	9000 00
	$11725 00

Committee.

R. Denmark
J. Wynn
Richard Lanier

We recommend that W. J. Davis be appointment to fill the unexpired term of Mr A. A. Turner on the School Board, Mr. Turner having resigned.

BOOK COMMITTEE'S REPORT

April Term, 1912, Bulloch Superior Court. W. Homer Simmons, Glenn Bland Committee.

We the committee appointed by the October term 1912 superior court grand jury ... [illegible]

Sheriff's Office.—To give this office a careful examination would require considerable time, and of necessity the examiners would have to have considerable legal knowledge, which we do not possess, and for this reason we have made only a very casual examination, and are prepared only to make that time worn report: "We have examined the records of this office and find them neatly and orderly kept." No finances connected with the maintenance of the county being involved in this department makes it of less importance than of some other offices.

Clerk's Office.—We have in a casual manner looked through this office, and as with the sheriff's office, considerable legal knowledge would be required to make an intelligent examination, and report we have refrained from going into an exhaustive perusal of these records, but wish to make the statement that being well acquainted with the efficiency of the clerk and his assistant feel that this office is being kept in an up-to-date manner.

Tax Collector's Office.—We have examined the records of this office and submit the following report on same:

6 mill levy on $6,758,201 for county purposes including levy for roads	$36,949 22
Southern express company ...	17.57
Bell telephone and telegraph company	13 35
Central Railway, scrap iron	23.72
Central Railroad, Dublin franchise	9 30
Central Railroad, Brun n & Statesboro	1,492.33
Central Railroad' Dever to Statesboro	719.14
Savannah & Statesboro Railway	1,192.52
Mutual telephone & telegraph company	5.79
Statesboro telephone company	68.58
Collected for county, not on digest	410.98
Savannah, Augusta and Northern Railway	463.09
Grand total of charges for county to T. C.	41,365.65

Tax Collector's Office.

Total charges to collector brought forward $41,365.65	
	41,365.65
Credits	
By county's part of insolvent tax	$2,545.97
By errors on digest, county's part	288 82
Collectors commission, county's proportion ...	739.24
Amount pd county treas..	37,791.72
	41,365.65
Insolvent tax collected for the state	2,738.65
Insolvent tax uncollected for the county	2,545.97
Grand total of uncollected taxes	5,284.62

Relative to the matter of interest we find practically none collected.

Relative to executions now on hand we are of the opinion that they should have already been collected, that is a large portion of it.

Relative to execution dockets now in the hands of the ordidary we are of the opinion that a very great improvement could be made on them by a strict compliance with the law At present they are in very bad shape to handle, and some means for placing them in proper shape should be adopted at once, and a continuance of the manner in which they have been handled for some time in the past should be obviated at the first possible moment. This refers to 1910, 1911 and 1912 dockets and more. We only examined these years.

Treasurer's Office.—We have examined the records of this office and submit the following report:

Oct 10, 1912.

Bal on hand	$13,943 38	
Taxes collected.	37,791 72	
Interest ...	441 49	
S. L. Moore .... Ordinary	56 53	
Disbursements		
City court		$3,192.16
Superior court		1,811.14
Justices and supplies		1,307.25
Paupers		1,720.16
Public roads		7,178 28
Lunatics		354.40
Bridges		492.47
Stationery and printing		849.23
Fines and forfeitures ..		13.50
Incidentals.		178 20
Miscellaneous		2 755 36
Bal on hand ..		32,470 18
	52,233.12	52,233.12
Bal on hand,	32,470.18	
Fines and forfeitures	2,610.85	
Total am on hand		35,081.03

The amount Deposited in the following Banks.

First National Bank	8,028.73
Bank of Statesboro	14,822.49
Sea Island Bank	12,229 85
	35,081.07
Treasurer's books read	35,081 07
Amt over	04 cts

Fines and Forfeitures Statement

Oct 2, 1912, bal on hand	2,773.97
Receipts to date	2,865 70
	5,639.67

Disbursements

Total amount disburse ...	3,028.82
April 8, 1913, bal on hand	2,610.85
	5,639.67

County School Commissioner Office

We have examined the financial records of this office and submit the following report:

Rec'd from J E Brannen, C S C..	2,264 59
From state ..	22,878 10
Bor'd Bank Bank of Darian	12,000.00
Bor'd Brooks Simmons ..	10,000.00
Bor'd J E McCroan	2,000.00
Rec'd H B Strange, city court	15.00
Rec'd A W Stewart, estrays	8.00
Received S L Moore	4 48
Total Rec'pts	49,170.17

Disbursements

White teachers		$22,922.02
Colored teachers		3,345.00
Commissioner		1,487 30
Members of Board		342.00
Postage and stationery		113 30
New buildings		401 30
Insurauce and repairs		360 50
Desks		28 00
Maps, globes & charts		18 75
Loans repaid		16,000.00
Interest paid		1,465 12
Other expenses		394.01
Drafts paid, same not dissected or placed in proper columns		1,111.25
Bank Statesboro	8.05	
First National Bank	1162.67	1,170.72
		49,170.17

With First National Bank

April 28, 1913 Bal on hand less the following c'ks outstanding	1,790.17	
No. 346		.35 00
" 345		.35 00
" 320		10 00
" 344		40 00
" 319		15 00
" 343		.35 00
" 291		40 00
" 339		45 00
" 211		3 50
" 334		35 00
" 151		14 00
" 332		40 00
" 49		35 00
" 331		30 00
" 329		40 00
" 328		25 00
" 327		40 00
" 325		35 00
" 324		35 00
" 323		40 00
Bal on hand ..		1162.67
	$1,790 27	$1,719 17

REPORT COUNTY SCHOOL COMMISSIONER.

Statement of School Funds from April 2, 1912, to April 28, 1913

Rec'd J E Brannen	$2,224 38
Bor'd Bank of Darien.	3,000 00
Rec'd State Funds	2,300 00
Bor'd Brooks Simmons	5,000 00
H B Strange, fine	15 00
Bor'd J E McCroan ..	2,000 00
A W Stewart, estray cow	4 48
State funds	1,146 72
State funds	2,300 00
State funds	2,309 00
State funds	12,108 02
State funds	2,713 86
Loan Darian Bank ...	2,000 00
Loan Darian Bank ..	7,000 00
Loan Brooks Simmons	5,000 00
Total receipts to date	$49,170 17
Total disbursements ...	47,548 32
	$1'621 85

COUNTY SCHOOL COMMISSIONER'S OFFICE

Relative to this office we wish to state that attached will be found statement of the County School Commissioner showing disbursements $47,548.35 This disbursement showing up in a lump sum we have taken the privilege of dissecting same in order to make it more plain to the public.

Comment.

The county School Commissioners report fails to show the amount that they are due on borrowed money that is if any notes were out before the present commissioner came in to office The present statement will show that the Board is now owing the amount of $8,000.00. The Commissioner was away and our not being familiar with records we are unable to say what amount they are due. This information can be furnished by the Board.

County Commissioner's Office

We have examined the records of this office and submit the following report to Jan 1st 1913:

44th G M Dist	$ 123.39	
45th " "	519.28	
46th " "	949.11	
47th " "		1,017.08
48th " "	1,518 03	
1209th " "	1,406 17	
1320th " "	1,256 14	
1340th " "	383.01	
1523rd " "		387 50
1547th " "	175.40	
1575th " "	118 39	
1685th " "	157.27	
Balance on hand		2,388 27
Totals	5,199.02	5,199.02
Received of U M Davis		18 00
Check 1651 outstanding		60
Total turned over to W H Cone		2,406.87
Receipts of W H Cone, Feb. 1913		1,843.70
Receipts W H Cone, March, 1913		4,987.89
Receipts of W H Cone, April, 1913		1,398.66
Grand Total		$10,630.62
Disbursements:		
Vouchers pd in March		$2,739 48
" " in April		[illegible] 62
" " in Feb.		1,934 75

(Bridges and repairs)

No. 116 N E J	40.00
No. 197 G R B	40.00
	7,081.10
April 28, bal on hand	5,049.52

County Commissioner Office

Relative to the disbursements of the Commutation Road Tax Fund, we are advised by the Ordinary, that under the law, as shown by a decision of the supreme court, in a case taken up from Jefferson county, reported in the 117th Ga., Page 298, that the county Treasurer alone, is the custodian of said fund. Acting under this decision the Ordinary since the consolidation of the treasurer's report by this committee has turned over to the treasurer the remainder of said funds as shown in report on this office viz: $4,049.52. The said fund will hereafter be disbursed directly from the treasurers custody as all other county funds are. We find that this commutation fund and the ad-valorium tax for roads constitutes the county road fund. Upon the request of the Ordinary we ask that you allow him to employ an expert bookkeeper for a few days to assist him a few days to assist him in installing a system of bookkeeping that will show the exact total of the said road fund derived from both sources from each district together with a more equitable system of disbursement in each district. Attached will be found a list of vouchers disbursed from the commutation road tax fund since the first of January. The original vouchers we find in the hands of the Ordinary. We wish to state that we most heartily concur with the Ordinary in his views on this line. The reports as made heretofore, in our minds have been misleading as to the true status of each district as under the system in use a failure was made to show the distribution of the ad-valorium tax among the various districts.

Ordinary's Office

We have in a casual way examined the books of this office and found them neatly and orderly kept.

Comment

From the result of our investigations we are made aware of the fact that the committee appointed by the grand jury for the investigation of the various offices should be divided. Two being appointed to investigate the financial records of the county, and two others of past experience being appointed to investigate the Sheriff's, Clerk's and Ordinary's offices. We feel that this method will insure a system of county records that will be both thorough and modern.

We wish to thank the various county officers for the manner in which we have been received, and for the courtisies extended to us. And wish further to say and censure that we may have made is done in the best of spirit, and with no intent to reflect or harm anyone, but on the other hand to improve our system of handling the county's affairs and to give us one of the best systems of accounting relative to our records in the state, and we feel that if every official will do his best that we will soon have a system of which we will feel proud. We observe that it has partly become a custom to allow the committee to do the consolidating work. In our opinion this is none of their duty they being required only to check over the records after same has been put in proper shape and kindly ask the officials to relieve the succeeding committee of this work, as it entails considerable expense.

W. Homer Simmons
Glenn Bland
Book Committee

We recommend that the vault door Ordinary's office be fixed at once, as the records of the county are unsafe.

We recommend that the toilets in the court house be put in proper shape at once.

We recommend that L O Rushing, W E Parsons and D L Alderman be appointed to examine road property and report back to the next grand jury, and that they be paid $3 per day for said services

We recommend that the Ordinary be paid $200 per year for his services as clerk of the road commissioners.

We recommend that Glenn Bland, W J Davis and F W Hodges be appointed as book committee to make an audit of the books and report to the next grand jury, and for their services to be paid as follows: Glenn Bland $7.50 per day. W J Davis $4 per day, F W Hodges $4 per day.

We recommend that the tax executions remaining at this time in the hands of the Ordinary be entered on ledger in order that the book committee may be able to properly check them, When collections are made we authorize the Ordinary to make the proper entries on the execution docket, also when nulla bonas are entered on executions not collectable that the proper entries be made on the docket, and further ask that in the future that the Ordinary be very cautious relative to the compliance of the law in making settlements with the tax collector.

The report of the book committee is unanimously adopted by this body, and we wish to commend said committee for their very able report, which is as follows:

We recommend that the salary of the county school superintendent be reduced, at the first meeting of the board after these resolutions appear, from $1,400 per year to $1,000 per year, and that his expense allowance be reduced from $400 to $200 per year. We believe that the present salary and expense allowance is too large considering the fact that the duties of the office require only about six month's of the superintendent's time, and we consider $200 an ample expense allowance.

We recommend that the members of the county school board be allowed $3.50 per day, only for such time as they are in attendance at the meetings of the board or acting under the directions of the board in adjusting such school matters as may need their attention, and that they be not allowed pay for making visits upon the schools of their sections, as we deem this to be the duty of the county school superintendent.

We recommend that the county school superintendent employ at his own expense such office help as he deems it proper to have.

We commend the interest that the county school superintendent and the members of the board are manifesting in educational conventione, etc., but we recommend that the expensee of such trips be not borne by the county.

We recommend that the county school superintendent be more careful of the form and wording of the minutes of the board meetings, as we believe these minutes should be executed with a degree of care and accuracy in keeping with the dignity of the office.

In taking leave of his Honor Judge Rawlings, we beg to extend thanks for his very able charge to this body.

We also beg to extend to our solicitor our thanks for his services.

We recommend that these presentments be published in both the Statesboro News and Bulloch Times, and that they be paid $10 each for said publication.

S. C. Groover, Foreman.
W. L. Jones, Clerk.

Let us clean that lingerie dress or lace waist. We guarantee our work. City Pressing Club. Phone 18.

A Love Story In Rhime

(By A. T Darden)

There are two little lovers in our town
One is often seen passing around.
The other is very nice and sweet
And rest assured she is complete.
And the young man he is up to date
With a disposition to hang at the gate,
The pretty girl behind the screen
I'll kindly call her "Sweet Orean"
The young Gent's name I will not state
Fearing dad might make him shake
Like the trees that quiver from the breeze
When he is not invited to come at ease.
So when he called last at the gate
The old man shouted, too late; too late;
So he pulled off with a heavy sigh
Yelling back to his love, good-by good-by
But time moved on and they met again
Beneath heavy clouds and threatening rain,
With the sun far over in the West
He decides again to do his best.
Going with the girl up to the gate
The old man shouted too late, too late,
Then he replied, what do you mean
Answer for bein with Orean, Orean
He then replied and slowly said
"Good-by old Dad, I had rather be dead."
Turning toward the little Miss so fair
He said, "Good-by meet me up there"
Pointing to the Heavens high above
Up there will be everlasting love.

Now is the time to have your winter garments cleaned before packing them away. Our method of cleaning is a guaranteed moth insurance. City Pressing Club. Phone 18

Order fifty pounds of binder twine from us and we will deliver it at your nearest shipping point.

Raines Hdw Co.

Cotton seed for Sale.

Tool Cotton Seed for planting purposes.

J. D. STRICKLAND.

Stilson, Ga.

Mary Phagan---A Warning

It is to be hoped that the printed statement is true which credits the detectives in Atlanta with declaring that they had enough evidence to convict the slayer of Mary Phagan. Although another one has been implicated it is said, by new evidence, the detectives obtained on Sunday, in effect, that the right man under arrest, which means that either the negro watchman, or the white manager of the mills is guilty —or both, one as principal and the other as accesory.

This case has naturally attracted wide attention. It deserves serious consideration all over the country, not entierly on account of the loss of one pure and innocent life, after being subjected to devilish tormenting experiences, but because it is a symptom of a depraved condition, and an ominous warning to parents—particularly to mothers—and to their innocent and unsuspecting daughters who do not realize the danger that lurks in every corner which is beyond the protecting eye and sheltering arm of parents and friends. Is this protection adequate.

When, as it is known, brutes which respect neither the law of God nor statutes of man are abroad in the land, safety depends only on caution and protection. Take no chances. Brutish prowlers of the class under consideration are in every community, only waiting for opportunity and opportunity make them as dangerous as a hungry tiger in the jungle.

As we have said, these beasts are at large in every community awaiting opportunity. They toil not neither do they spin. They dress eat and live with no visible means of support. They are of the class that may be seen daily on the street corners, in the back allies, and about town, living without labor going and comming lazily without errand, dallying without duty, whistling without tune, and conspicuous by their yellow shoes and turned-up trousers. If you suggest a job to one he shows the injured air of wounded pride.

This serpent brood would be less a menace if by a vigorous enforcement of the vagrant laws of the State the public road gangs were recruited daily until no further recruits could be found.

There is a law in this country that men must work. These brutes come under the laws of men. They are accountable to the demands of citizenship which requires daily toil and the earning of bread by the sweat of the brow. He who shirks it is criminal at heart and is waiting an opportunity to pilfer hold-up murder or rape—any or all of these be he white or black.

No country under the sun suffers as much from this criminal class as the Southern States, and no people are as lenient with it.

The murderer of Mary Phagan may never be brought to punishment, but the deed of the pluperfect crimidal is a warning note of serious import to parents of young girls, and to officers of the law and all good citizens we have waited to say this much until passionate resentment has cooled but we hasten now to say it before the affair is passed up as a closed incident and forgotten—lest we forget.—Macon Telegraph.

Notice

New Statesboro Restaurant is sold to G. Fysicfulos & Company and is not responsible for old debts and everything will be in better shape than ever before.

NEW STATESBORO RESTAURANT

Too Much for the Englishman.

A professor from Iowa went to England last summer and was introduced to a professor from one of the English universities. He welcomed the American and said: "I met one of your colleagues last summer. We had another professor from Ohio here to visit us." "But I am from Iowa." "Iowa, indeed! How very interesting. I am sure the other gentleman called it Ohio."—Lippincott's.

Daily Thought.

After all, our worst misfortunes never happen, and most miseries lie in the anticipation.—Balzac.

Local News

Rev. W. H. Singleton is conducting a revival meeting at Swainsboro this week.

• • •

The May term of the city court was rather brief on Wednesday. Only a few judgments were rendered in cases not contested.

• • •

The regular annual week's meeting of the Primitive Baptist church is being held this week. The attendance has been good and the interest in the services has increased as the meeting progressed. Elder Crouse and Thomas are conducting the services which will close Sunday night. Several additions have been made to the church.

• • •

Mr. and Mrs. Graham McKinon of Rocky Mount N. C., are visiting the family of Dr. Parrish this week.

• • •

Mrs. E. W. Parish, of Savannah, is spending the week in Statesboro attending the annual week's service at the Primitive Baptist church.

• • •

The friends of Mr. and Mrs. L. T. Denmark will sympathize with them in the sad accident which fell to their five year old daughter this week. She was struck in the eye with a piece of wire while playing in the yard, and the sight to the eye is gone. It is feared that she may lose it.

• • •

Mrr. James H. Smith, of Baxley, is visiting the family of Mr. E. C. Prosser, in West Statesboro.

• • •

The friends of Mr. J. W. Ford ham were glad to see him able to ride out this week after an illness confining him to his room for several weeks.

• • •

Mr. Perry Kennedy made a business trip to Midville Monday of this week.

• • •

Mr. W. B. Martin was in town the first of the week from Dublin.

• • •

Mrs. M. L. Wood, accompanied by Misses Ada Wood and Ethel Donehoo, of Adabelle, was in town the first of the week.

• • •

Misses Bonnie Ford and Cora Lee Blitch spent Saturday in Augusta, where they went to attend the ball game between Institute and Augusta.

Mr. W. C. Corley was up from East Bulloch this week, and gave the News a pleasant call.

• • •

I am still buying cotton seed at Statesboro bring in your remnants
E. A. Smith

• • •

Send us that daity partyfgown. We clean and restore them to their original freshness. City Pressing Club. Phone 18.

• • •

We buy cotton seed all the year at Statesboro.
E. A. Smith Grain Co

• • •

In the superior court, Walter McBride and Arthur Parrish, two local blind tigers, were assessed a license of $400 and $250 each and cost or twelve months on the chain gang, for selling booze.

• • •

We do French dry cleansng and steam cleaning up to date. Try us. City Pressing Club. Phone 18.

• • •

Mac McNair, was convicted for carrying a concealed pistol this week and fined $75.00 and cost, or twelve months in the services of the county.

• • •

Dock Miller plead guilty of assault with intent to murder in the superior court last week and was let off with a fine of $65 and cost or twelve months.

Henry Barnes, charged with burglarizing the store of B. H. Ellis, at Pulaski, entered a plea of guilty after the case had proceeded. His crime was reduced to that of a misdemeanor and a fine of $300 and cost or twelve months on the chain gang was imposed.

Ephriam Davis was assessed $100 to include cost, or twelve months on the chain gang by the superior court last week because he had more wives than the law allows.

Bill Groover was convicted last week on a charge of larceny after trust and given a fine of $75 and cost or twelve months.

Dr. and Mrs. E. K. DeLoach spent a few days in Statesboro during the past week. Dr. De Loach it now a resident of Columbia, S. C.

Mrs. W. B. Moore has returned from an extended visit with friends at Georgetown, S. C.

On last evening the best amateur play that has ever been given in Statesboro was given by the expression class under the direction of Miss Warrington the "Higbee of Harvard" a comedy drama in three acts. It was thrilling, interesting from start to finish. Each character was so well sustained it was difficult to say which was best. Prof. Meyer as the Higbee senior was so cleverly done that it was difficult to realize that he was not a professional.

We are delighted to know that we possess so much home talent. All who were so unfortunate as not to be there missed the treat of the season.

The play pleased the people far greater than was expected and by special request the play will again be put on Thursday night May 15 beginning promptly at 8 oclock Admission 25 and 50 cent.

• • •

Our method of cleaning or dying or cleaning portiers is perfect. City Pressing Club. Phone 18.

• • •

The patrons of the Jimps Academy are preparing to put a coat of paint on their school building. Mr. W. H. Cannoles, the painter, has been engaged to do the work.

• • •

Messrs. Brooks Wilson and W H Cannoles went out to Lott's Creek today on a fishing trip, and caught nine large trout, the largest of which tipped the scales at four and a half pounds.

• • •

Remember the City Pressing Club for sanitary cleaning and pressing. Our work is good as the best. Phone 18.

• • •

Mr. and Mrs. J. B. Lanier, of Brooklet, spent the day in Statesboro today.

• • •

When you think of binder twine think of Raines.
Raines Hdw Co.

• • •

Mr. D. S. Pooser, representing the Lindsay & Morgan Co., of Savannah, is in town in the interest of his firm.

• • •

If you want binder twine we want you to have it.
Raines Hdw Co.

• • •

This afternoon the Savannah high school defeated the Statesboro high school by a score of 17 to 2. The game was one sided from the start.

OBITUARY.

In Loving Remembrance of Willie S. Proctorious, Jr.

On the evening of November 7, 1913, the death angel came and bore away one of our dear ones—Bubber—age, seventeen years, six months and eleven days.

He was kind and loved by every one that knew him. He leaves relatives and friends to mourn his loss. 'Tis so hard to give him up, but he is gone never to return. Grieve not for me, dear loved ones, for I am waiting in glory for thee.

A precious one from us has gone,
A voice we loved is stilled;
A place is vacant in our home
Which never can be filled;
God in His wisdom has recalled,
The ward His love had given,
And tho the body slumbers here,
The soul is safe in heaven.

Written by his loving cousin,
Josie Foss.

City's Many Fatal Accidents.

More than three thousand five hundred accidental deaths occur every year in New York.

Play With Spirit.

Figg—Shakespeare is immortal. I consider "Hamlet" a play for all time. Fogg—That's so; it will never give up the ghost.

The Family Horse.

A family horse never seems to be going anywhere in particular until it is going home.—Maryville Tribune.

Daily Thought.

Comradeship is one of the finest [illegible] and one of the strongest forces in life.—Hugh Price.

Sentiment Strong Against New County

That the sentiment of the people in that strip of territory in by the propos d new county of Candler east of t e fifteen mile creek is very strong against the new county there is no doubt. At one time the people in that section signed up very largely for the new county, but when high tax levies and bond issues began to confront them, they are waxing not only cold on Metter but they are getting warm against them. We are reliably informed that at a fish fry given at lake bridge this week where there were 150 people composed entirely of people below the creek and in the territory embraced in the new county only one man spoke up for the Metter proposition.

The failure of Metter to guarantee anything in the way of a fund for a court house and jail building assures them that an extremely high tax rate for a number of years to confronts them, that they will get no benefits and be subjected to many burdens is sufficiently clear to make them back on the new county proposition and they will be heard from in no uncertain terms a little later. This is the section where it was once claimed that 99 per cent were for the new county. The figures are all right if placed in the right column and that reads against it.

Mules Estray

Strayed from my place near Aaron station, on Sunday night, May 4th, two medium sized mare mules, described as follows.

One bay colored, with knot on left fore ankle, the other black with white spot on right side behind shoulder.

Send information to W. O. Webb, Garfield, Ga., or phone Frank Davis, over Portal Garfield telephone. 1t

Mr. J. G. Blitch has returned from a trip to Columbia, S. C.

• • •

Give us a call and inspect our line of refrigerators, ice cream freezers and water coolers. Groover Bros & Co.

• • •

Mr. J. W. Fordham came in from Zebulon N. C. on Thursday afternoon to visit relatives here. Mr. Fordham has been away about six years.

• • •

STRAYED—from my place six miles east of Statesboro, 5 head of cows, 2 milch cows, 2 male yearlings, red, and 1 white and red spotted heifer, one of the cows is red and other is cream colored jersey. One mouse colored mule come to my house last Sunday and owner can get same by paying for this ad and feed.

J. O. Alford
Statesboro, r 3

Be good to your feet this time

Happy feet mean happy men. Miserable feet mean grouchy, nervous men.

Beacon Shoes above all else mean comfortable feet. They fit ANY shape or size of foot—broad, slim, long, short, high arched, or low arched, etc.

BEACON SHOES
—a step in advance

Beacon makers have developed a science of fitting feet exactly. And they do look fine. They wear as well as they look, and feel.

F.M. Hoyt Shoe Co., Makers, Manchester, New Hampshire

UNION MADE $3 $3.50 $4 FOR MEN

RACKET STORE
L. T. Denmark
Proprietor

DON'T FAIL TO SEE SEE MY LINE
OF
Diamonds, Watches, Clocks, Jewelery, Cut Glass and many other useful as well as ornamental novelties suitable for gifts of all kinds.
J. E. BOWEN
—Jeweler—
Statesboro, Ga.

SUPERB
PHOTOGRAPHY

The Picture

You think enough of to frame ought to have a good frame, thats assured if we do the
PICTURE ERAMING
Pretty, andartistic, thoroughly good, specializes our work; the cost here you'll find is nominal.
Bring in your subjects and get our estimate.

RUSTINS STUDIO

Making Preparations for Chautauqua

The subscribers to the Chautauqua fund met on Wednesday afternoon and organized for the coming event, which will embrace the week opening June 9th. The following is the organization:

President—J W Williams.
Vice President—Prof. Harold D Meyer,
Sec. Treas—J E Wright.
Committee:
Finance—J G Blitch, chairman; J E McCroan, R F Donaldson.
Advertising—Col Hinton Booth chairman; Dr J C Lane, W E McDougald.
Ticket sales—J B Martin, chairman; W J Rackley, M M Barrett.
Railroads—J L Renfroe chairman; O W Horne, and C G Rogers.

SEVERE HAIL STORM SWEEPS SOUTH BULLOCH

A heavy hail storm swept over a large area of Bulloch county to the south of Statesboro Thursday afternoon. In some places the hail fell as large as hen eggs and lay in great heaps, stripping the young crops to a stubble. The section had been suffering from a severe drouth and the rain came as a welcome visitor but over a large section it brought the hail with it.

We are experts on white serges and flannels. Try us and we will please you. City Pressing Club. Phone 18.

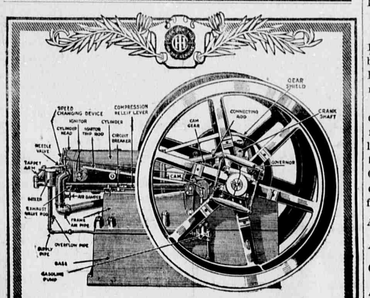

Let This I H C Engine Do Your Work

NINE years ago I H C engines first appeared on the market. Men who bought them at that time report them still doing an honest day's work. They are always ready to run, they have more power than you pay for, and they develop that power on very little fuel.

When you buy an I H C engine, it is set up and tested on your farm by experts. If anything happens to it any time, we have repair parts right here. The longer life and lesser upkeep expense of I H C engines makes them cost far less per year of service than inferior engines. That's why we sell I H C engines.

Sizes 1 to 60-H. P., in stationary, portable, and tractor styles. Fuel—kerosene or gasoline. Come in and see our samples and list of references, or, write for catalogue and prices.

E. M. ANDERSON & SON.

Savannah & Statesboro Ry

TIME TABLE NO. 29.

Taking Effect at 12:01 P. M. Sunday November 17, 1912

Westbound SECOND CLASS Freight Daily Ex Sunday 22 p.m.	Westbound SECOND CLASS Mixed Daily Ex Sunday 9 a.m.	Westbound FIRST CLASS Passenger Daily 85 a.m.	Westbound FIRST CLASS Passenger Daily 87 p.m.	TIME TABLE NO. 29 Effective 12:01 a. m., November 17th, 1912. Miles	STATIONS	Miles	Eastbound. FIRST CLASS Passenger Daily 86 p.m.	Eastbound. SECOND CLASS Mixed Daily Ex Sunday 10 p.m.	Eastbound. SECOND CLASS Freight Daily Ex Sunday 22 a.m.
		7:20	3:00	0	Savannah	92	6:10		4
		9:06					9:00		
8:30		8:16	3:45	20	Cuyler	72	8:50		9:30
8:46		8:24	3:54	24	Blichton	68	8:45f		9:08
8:54		8:30f	3:59f	28	Eldora	66	8:40f		9:00
9:02		8:40f	4:04f	28	Olney	64	8:35f		8:47
9:10		8:47f	4:09f	30	Ivanhoe	62			8:36
9:18		8:55f	4:14f	32	Hubert	60	8:29f	4:45	8:00
9:44		9:02	4:23	36	Stilson	56	8:22	4:40	7:30
9:48		9:06	4:26	37	Helmy	55	8:18	4:37f	6:50
9:56		9:10	4:32	39	Arcola	53	8:15	4:32	6:44
10:04		9:15f	4:42	41	Truckers	51	8:09f	4:27f	6:30
10:26		9:25	4:50	44	Brooklet	48	7:55	4:20	6:20
10:42		9:36f	5:00f	48	Pretoria	44	7:45f	4:10f	5:35
11:00		9:48	5:07	52	S., A. & N. Junction	38	4:08		5:20
	10:10	9:50	5:10				7:35		
			5:20	53	Statesboro	39	7:20	4:00	3:20
11:20	10:13		5:23	52	S., A. & N. Junction	38	7:17		3:17
11:44	10:35f		5:45f	58	Colfax	34	6:55f		2:50f
12:05	11:13		6:05	65	Portal	27	6:35		2:25
12:20	11:42		6:20	70	Aaron	22	6:20		1:55
12:29	11:54f		6:29f	73	Miley	19	6:11f		1:45f
12:45	12:20		6:46	78	Garfield	14	5:55		1:30
1:05			7:10	83	Canoochee	9	5:35		3:40
1:25			7:30f	88	Matlee	4	5:15f		2:55
1:45			7:55	92	Stevers Crossing	0	5:00		2:35

W. B. MOORE, GEN'L MGR.

D. N. BACOT, SUPT.

Come to the Statesboro Chautauqua, June 9 to 14

A week of entertainment and profit, two programs daily. Reduced rates on all railroads.

List of dates and attractions to appear in next issue.

THE STATESBORO NEWS.

1.00 Per Year | Statesboro, Georgia Friday, May 16th, 1913 | Vol. 13 No. 19

An Incentive

The person who starts out to accumulate money by opening a bank account usually has some strong incentive to urge them on. They want to get a start in life, to own a home, to have some comforts of life, to make more money and lay up a competency for old age.

We are helping our patrons in every way we can. You are invited to become a depositor and thus have some definite aim in life.

Bank of Statesboro.

Binder Twine
Binder Twine
Binder Twine

RAINES HARDWARE CO

When you hink of Hardware hink of RAINES

Miss Bertha Olliff, of Swainsboro, is spending some time in Statesboro, the guests of relatives and friends.

• • •

Binder twine and grain cradles. We have a supply. Groover Bros & Co.

LOST—Somewhere on the streets of Statesboro, Sunday, May 4th, one gold bracelet, engraved on inside, "From Mamma and Papa to Bessie." Finder will please return same to the undersigned and receive reward.
Miss Bessie Miller.

Mr. A. L. Morgan, of Dublin, has been visiting his daughter, Mrs. R. H. Donaldson, during the past week.

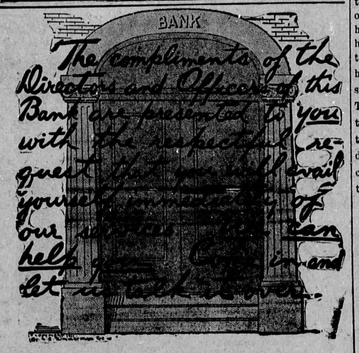

The way we treat our customers is one golden rule that has made this a success.

FIRST NATIONAL BANK, STATESBORO, GA

Capital, $50.000 Surplus, $14,000

OFFICERS AND DIRECTORS:
Brooks Simmons, - - - - President — J. R. McCroan, - - - Vice President
J. W. Johnston, Jr. - - - - Cashier — S. Edwin Groover, - - - Asst. Cashier
Brooks Simmons — F. E. Field,
W. W. Williams, — W. H. Simmons,
M. G. Brannen, — J. E. McCroan.
Jas. B. Rushing,

Children's Portraits

A special branch of our business that receives the most careful attention—when we make the

Photograph

we watch the most fetching and natural expressions.
See our work on exhibition at our studio and arrange for the sitting today.

RUSTIN'S STUDIO,
STATESBORO, GA.

Miss Caddie Green is visiting relatives in Statesboro this week.

MAKING PREPARATIONS FOR FALL FAIR

Lumber Purchased for Buildings and and Site Being Put in Shape—Prospects Good for Big Fair-

A shipment of twenty thousand feet of lumber, the first for use in the construction of the fair buildings, is expected within the next few days. The site is being improved and active work of erecting the buildings will begin shortly, A fine race track has been arranged for which will be put in shape in amble time for the fall meet. The people everywhere are looking foward for a pig fair this fall. The premium list will be published in a short time and all details looking to the success of the fair will be taken up in their regular order. Space for exhibits have already been made, contracted for by a large number of machinery firms and some of the largest poultry raisers in the country have asked for space to place their fowls on exhibition. Of course they do not expect them to enter into competition with local poultry, but they waut to show their poultry here. One concern has asked our space for two thousand head of fine chickens to be placed on exhibition. A lot of fine poultry is being raised in the county, one party having a lot of seven hundred White Leghorns and six hundred Barred Rocks raising for the fair. The prospects are we will have the finest poultry display ever seen in this section of the state. The live stock will be much better than it was last year, as will be the agricultural and home industry departments. It is the intention of the fair managem nt to make the fair a permanent institution.

The Real Trouble With the People

The cry of hard times is universal throughout this entire section of country, and we understand that there are hundreds of small farmers who have had to abandon their crops for lack of feed for their stock and families.

The feed stores are daily beseiged with farmers who want corn and hay with which to make a crop. The price of hay when charged, we understaud, is something like forty dollars per ton. Yet we wear ourselves out trying to destroy it all the summer, while we beg the feed stores to furnish us some more that we may be able to destroy more of the same stuff we are buying.

An interesting article is quoted below from one of the leading supply concerns of this state, which shows in part why we have so much hard times in this state just at this time:

During 1912 feed products amounting to one hundred and seventy million dollars ($170,000,000) were shipped into Georgia. This was distributed as follows:

Corn	$ 59,000,000
Hay	23,000,000
Oats	40,000,000
Prepared feed, Meats, dairy and poultry products	2,500,000
	48,000,000
Total	$172,000,000

The one million eight hundred thousand bales of cotton grown in Georgia, together with nine hundred thousand tons of cotton seed, amounted to one hundred and thirty five million dollars.

In short, Georgia bought products which should have been raised in the state—thirty seven million dollars more than the total amount of the combined cotton and cotton seed crop for 1912. These figures can be substantiated. The Georgia bankers should establish a credit for all planters based on home raised products. This is the only way this utter waste of money can be stopped. This matter will be placed before the fertilizer associations at their annual meetings, and the same basis of credit will be established by them. Will you co-operate to place Georgia creditors where they belong?

Mr. Donie Warnock was among those who came up from Stilson during the week.

• • •

Order fifty pounds of binder twine from us and we will deliver it at your nearest shipping point.
Raines Hdw Co.

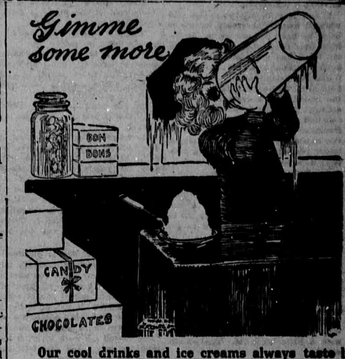

Our cool drinks and ice creams always taste like "more." Why? Because we use snowflake pure syrups and the most delicate, aromatic flavorings in our drinks and Jersey-rich creams in making our ice creams.

Our sodas and creams are not only delicious to the taste, but toning and nurishing to the system. Once you taste them, you,ll always say:
Gimme some more."

OUR Candy is PURE.

Come to OUR Drug Store.

Franklin Drug Co.

Clark Once Lived in Statesboro,

The account in the Savannah News of yesterday of George E. Clark, a Statesboro newspaper man who was pulled in the De Soto hotel, in a demented condition, reminds the older citizens of Statesboro of the fact that Clark, when quite a lad, was in the newspaper here. This was twenty five years ago, however, and he hadn't been heard of here since that time. It was Clark and Henry Smith who moved the Eagle and Banner from Excelsior back to Statesboro after the Eagle had been absorbed by the Banner and moved to Excelsior by Rev. J. A. Scarboro, who in turn sold it to Messrs. Smith and Clark, who moved it back to the county seat on a horse cart and put up the outfit in one of the jury rooms upstairs in the old wooden court house that now serves as a blacksmith shop on West Main street, where it was moved to make room for the brick building that is now to be enlarged. If Clark had been in Statesboro since he left here twenty five years ago, no one seems acquainted with the fact.

Mr. C. B. Aaron was in from Aaron one day this week, and says that he thinks he has as fine a proposition for a new county as anybody else has—that he may introduce a bill in the approaching session of the legislature for a new county with Aaron as the county site.

GAVE UP STAGE FOR BUSINESS; HAS NO REGRETS

NEW YORK.—I came to New York because I wanted to be an actress. I had my wish. I was "on the stage" and was more successful than the average actress.

I am staying in New York because I have got a good job as a stenographer. I am "off the stage" now. I am a business woman. And to say that I am glad that I made the change is putting it mildly.

"I have found that, for the girl who through force of circumstances has to make her own way in this world, the business office is so much more desirable than the stage that it is hard to make a comparison.

I was just twenty-two years old when it became necessary for me to begin to make my own living. In the little Ohio town where I had lived all my life I had achieved more than a local reputation as an amateur actress. I had the talent, was well equipped both physically and mentally, and had the ambition to become a successful actress. My work in amateur theatricals had attracted the attention of professionals playing in our town, and for two seasons I had occasionally played minor parts in a summer stock company at a summer park.

Quizzed for the Chorus.

"Go to little old New York; that's the place for you," said the professionals whose acquaintance I had made in this manner. "You've got to go to Broadway if you want to get started."

I did want to get started. I had $80 in real money. I packed my suitcase, with my set of Shaw on top of my skirts, and came to West Forty-eighth street to begin my start. The manager of the summer stock affair had given me two letters of introduction to friends of his along the Rialto. One was to a musical comedy producer with a little office on Thirty-ninth street.

"Oh, yes," he said, glancing at my letter; "you're the one Tom wrote me about. Ever wear tights?"

"No, sir; I don't wish to wear tights," I said.

But he wasn't such a bad fellow after all. He told me that all he had was a chance in a chorus, that I was pretty lucky to be offered any kind of a job, but that if I didn't want it he'd do anything he could for me—for Tom's sake. Yes, he was better than the rest; the others wanted to do things for me—for my sake. He gave me a letter to another manager.

"They're putting on a rube comedy road company," he said. "I think they'll last about as far as Rahway, but you might as well go see 'em."

"Trying It on the Dog."

I took the letter and went to the second office. At first I thought that I had run into a department store where they were selling $2 near-silk petticoats for $1.98. Women large and women small, women old and girls young, brunettes, blondines, handsome, ugly, bejeweled and bedraggled—there must have been a hundred would-be

"I Packed My Suitcase and Came to New York."

actresses jammed into that stuffy little room and all of them fighting to get a position in front of a little glazed door marked "Private."

After an hour the door opened and a boy came out.

"Nothing doing today," he said.

Instantly there was a babel.

"But Mr. Blank sent for us; he said we were to be here today sure."

The boy grinned.

A week later I got my first interview with this manager. He was fairly beside himself by this time, as his show was billed to open in New Haven in a week and he didn't have his company completed. He was a good fellow and a capable producer, but there were too many hang-overs mixed in with the days on which he worked.

Well, I got a job. It was exciting. For six days and nights we rehearsed our heads off. My part was to stroll across the stage arm-in-arm with three other girls whenever the director thought it ought to be done. For this I and the other three girls were to draw $18 a week.

On the fatal day we went to New Haven. That night after the performance we packed our bags and sadly flitted back to New York. The show "wouldn't do," and even the electricians knew there was no use trying it out any further.

What a "Friend" Means.

Three weeks later I got my first regular employment. It was a thinking part in one of the big Broadway successes of the year. We played at one theater 200 times, and during that time I played the leading woman's part three times. I resembled her in face and figure, and had been made her understudy. I got $40 a week. Let me say right here that was as high as I ever got.

In the spring four companies playing this success were made up to go on the road. I was selected for the company that was to play the south, and my hopes rose high, as I felt sure that I would be given the lead. When the time for rehearsing came I broached this idea of mine to the manager, who was to take out the southern company.

"Naw," said he, "a friend of ——'s (the owner of the show) is going to have that."

"Why?" I asked. "You know the part is made for me."

"I know it is," he agreed, "and you ought to have it. But I ain't heard no friend of yours putting in a spiel for you. The new girl is ——'s friend; don't you get me?"

"Do you mean to say that influence is all that counts in a case like this?" I asked.

"It counts enough to say that you don't get no boost till you get some pull," he said. "You could get it easy, too; you're young and look good to me."

It cost me my job to tell him what I thought of him and the methods of the owner, but I felt better when it was over. Experience No. 2. The road to quick preference was not one I could follow.

Talent Not Key to Success.

So I determined to make my talent win me my way. For the next two months I had a series of experiences that disgusted me. I sought employment steadily, but it was in the season when only cheap companies were being given work, and the two positions offered me were so much lower than the one I had just left that I could not accept them.

Finally I went on the road with a light comedy. My part was one that fitted me excellently, and I made something that resembled a hit. It cost me something in pride to do it, because the leading man was drunk every night and persisted in pestering me with his attention.

He said he would marry me as soon as his wife got a divorce. In the meantime I laughed at him and told him to take his pleas elsewhere. For the rest of the tour he did everything he could to spoil my scenes, but in spite of him I came to New York with something of a reputation.

Too Old-Fashioned.

That was all the good it did me. Managers acknowledged that I was competent far beyond the ordinary, and several of them had good parts that were made for me; but what right had I to expect one of them? I wasn't a star. Who was putting in a word for me? Where was my pull?

My only qualification was my ability to play the parts successfully, and that wasn't enough. This is not saying that ability has not some small chance of winning recognition by itself on the stage. But my experience showed me that they are so small as to be the merest kind of a gamble, and that most opportunities for success are not gained in this way alone.

The landlady in my rooming house on Forty-eighth street put it all in a few words.

"You're old-fashioned, dearie, and that's a handicap in this business."

At the end of three years of being an actress I sat down and began to figure up. I was then twenty-five years old, mature physically and mentally, and, by the word of managers, a good actress. Yet I had never got beyond minor parts at a small salary; I had suffered—actually suffered—in the long periods between engagements, and so far as I could see nothing but some unforeseen stroke of luck could bring me the advancement necessary for the chance of a successful career.

Wrecks of Youth and Hope.

All around me were the wrecks of youth and hope, women who were hanging on because they hoped and hoped for that stroke of luck to strike them. Beating them out in all lines of the profession were girls who were willing to pay any price for preference—and who were paying it. I saw before me years of continued struggles, of long waits between engagements when my savings would be swallowed up, of constantly diminishing hope.

Was it worth the struggle? Was it a sensible way for a girl to spend her life?

These were the questions I asked myself, and from my experience there could be but one answer—No!

I began to look around. I had especial ability only in one line, that of acting. I had tried that, and was ready to throw it up. As I was making my own living it was up to me to fit myself for something else, and here good luck favored me. A girl with whom I had gone to school back home was employed in a Cortlandt street office, and in six months she was leaving to marry a young doctor employed by the road. When I told her of my resolution she said:

"Why don't you try for this job? You can study stenography and I'll help you, and when you are ready I'll speak to the boss."

That was what I did. At the end of six months I was a fairly fast stenographer, and I got the job. The salary was $20 a week to start with. This was only half of what I had been getting on the stage, but there were no long spells of idleness between engagements. And that there was a chance for the future is proved by the fact that now, three years later, I am in charge of a department of stenographers and drawing $45 a week.

But the fact which struck me most deeply, and which made me most glad that I had deserted the paint-stick for the pencil was the difference in the treatment accorded me. Why, it was like going into a different world.

As an actress—and simply because I was an actress—men had flattered me and had pursued me in a way that nauseates any woman of character. In the office there is a difference. The men who pay me attention here do it in the same way they would wish other men to pay attention to their sisters.

And the work—for the first time I felt that I had got hold of something real, something vital to this world, that I was doing something truly use-

"I'm in Charge of a Department and Drawing $45 a Week."

ful. I found that there is only one test in the office—"make good." And a woman can make good fully as well as a man if she wants to do so hard enough.

Is the work in the office harder? No. Because it is regular work, has same hours, and in the end is not nearly so wearing. Is it as interesting as the work of the stage? To me it is much more so. It is real, it is a part of the big, busy, useful world. And lastly, my life now has thrown me into contact with men who, when they begin to court a woman, have intentions and hopes of honorable and happy matrimony. After all, that's what counts most with any real woman.—Grace M. Hall, in the New York World.

BRAVE PERIL AT DUTY'S CALL

Missionary and His Wife Teach School Under American Flag at the Farthest Point West.

An island of volcanic origin, made up of bleak hills and frozen salt marshes; a short summer, the temperature averaging less than 40 degrees, when the tundra grass and lichens grow, and quickly maturing wild flowers, but most of the year a waste of snow and icefloes that pack themselves in great hummocks twenty or thirty feet high along the shore until the currents themselves are frozen; emphasizing this desolation an Eskimo settlement of 300 souls; and in the midst, like a protecting angel (which in truth it is), a schoolhouse floating the stars and stripes, says the Christian Herald.

Less than ten degrees west is the one hundred and eightieth parallel, where east begins again; and it has always been known as "The Schoolhouse Farthest West," until recently a school has been established at Atka, on one of the Aleutian islands, three degrees still farther west.

The nearest land is Indian point, Siberia, 40 miles away. Since nobody knows when, the natives traded ivory, walrus skins and skin canoes to the Indian point natives for reindeer skins and bear skins. They were often compelled to trade against their will, and many battles were fought, sometimes almost to the extermination of the St. Lawrence people.

The plain, one-story schoolhouse, with living rooms in the rear, to which the wing has since been added, was built more than twenty years ago by the Episcopalians for a mission, at a cost of $3,000. About that time the missionary at Cape Prince of Wales was murdered by three of his schoolboys, and it was decided St. Lawrence was too remote and dangerous, and the idea was abandoned. Later the Presbyterians purchased the building for $2,000. In 1894 the United States cutter Bear landed a missionary and his wife, Mr. and Mrs. Gambell, at the schoolhouse together with a year's supply of provisions, coal and other necessaries.

Responsibility.

"Is Biggins a man to be trusted?"

"In some respects. If he owes you something and says he can't pay you you can place absoltue reliance in his word."

Feel Anti-Alcohol Movement.

Aix la Chappelle brewing interests report injury through the anti-alcoho movement.

MONTENEGRO BOWS TO WILL OF POWERS

KING NICHOLAS AND GENERALS HAVE DECIDED TO EVACUATE SCUTARI.

CABINET QUITS AS PROTEST

Montenegro's Cabinet Resigns as a Protest Against Giving Up the Fortress.

Cettings.—A royal decress summons a special meeting in the Skupstina to deal with the difficult foreign situation. King Nicholas summoned all his generals into a council of war. The majority decided in favor of the evacuation of Scutari. Therefore, the prospect of a peaceful solution is brighter.

London.—A Cettinje dispatch to a London news agency says that the Montenegrin cabinet has resigned as a protest against the policy of evacuating Scutari.

It is difficult to ascertain what is happening in Montenegro and Albania. A censorship seems to be imposed at Cettinje. Delayed dispatches, however, say a council of Montenegrin generals decided upon the evacuation of Scutari. It is stated that the Montenegrin ministry resigned on this account, although this has no official confirmation.

The occupation of Albania by Austria and Italy is becoming more and more probable each day. It is reported that the Italian minister of war has already ordered an expedition to be prepared. The prospect is regarded with the greatest uneasiness in Austria and Russia, owing to the possible effect on the Slav populations. Russia will use the utmost pressure to prevent such operations. Russia will also, according to a reliable statement published in Sofia, undertake the role of arbitrator between Servia and Bulgaria.

SUNDAY SCHOOL RECORD SET

Procession 7,000 Strong Marches to Auditorium.

Atlanta, Ga.—Atlanta set a record for the world when the combined hosts of the First Christian and the Second Baptist Sunday schools gathered at the state capitol and moved in one gigantic procession, 7,000 strong, across the Washington street viaduct to the Auditorium-Armory for one of the most historic meetings in the history of America.

Such a display of fellowship by a vast concourse of people belonging to two hotly contesting churches of two separate denominations, is unparalleled. But in addition to this, living up to her record for the pinnacle of success in everything undertaken, Atlanta broke the world's Sunday school attendance record. There were 4,129 souls present at the roll call in the First Christian Sunday school by careful detailed count. This is pronounced the "biggest Sunday school in the world," experts declaring that the previous record, of about 2,800, was held by Glasgow, Scotland.

Huerta to Sweep Mexico.

Mexico City.—Assurances were given at the national palace that before the end of the week the defensive attitude thus far maintained by the government will be abandoned and that within thirty days anything having the appearance of a rebel organization will be broken. It was admitted that there will remain the task of running down isolated bands. President Huerta and the war minister, General Mondragon, as well as their counselors, seemed confident that the forces of Venustiano Carranza, the rebel governor of Coahuila, and the rebel forces of Senora will be rendered practically harmless.

Sympathizers Charged by Police.

Asheville, N. C.—Following comparatively quiet day in the strike situation a mob of three or four hundred men and boys attacked the barns of the Asheville Power and Light company, whose motormen and conductors went on strike for an advance in wages of 3 cents an hour. Several windows were broken by volleys of bricks and stones. The police charged the crowd on several occasions.

Women Charged by Mounted Men.

London.—Wild scenes of disorder occurred at the demonstration in Trafalager square under the auspices of the free speech defense committee. The police tried to prevent speeches from the Whitehall side of the Plinth of the Nelson column and only the intervention of James Kair Hardie, socialist and independent labor member of the house of commons, who was chairman of the meeting, prevented a serious riot. As it was, the disorders, many times culminating in fisticuffs between the crowd and the police.

Chief Prison Clerk Defaults.

Jackson, Miss.—Lawrence Yerger, clerk of the board of prison trustees, was arrested charged with being a defaulter in the sum of $14,627. Yerger is said to have acknowledged to Governor Brewer that he was short in his accounts. An affidavit was filed agains Yerger by Attorney General Ross A. Collins, alleging Yerger had, by making erasure and otherwise defacing his books, covered up receipts that had been turned into the prison office and appropriated the money to his own use.

LITTLE LITTLE OF GEORGIA CITIES

Norcross.—His head hacked with an ax, George L. Seay, a farmer, was found in a dying condition on the farm of Jack Knox, near Duluth, Ga. He died before he could be rushed to a hospital. A negro employed on the farm upon whose clothes spots of blood were found has been arrested by the sheriff.

Brunswick.—The King's Daughters of Georgia opened their seventeenth annual convention in Brunswick with an unusually large attendance. The first session was held at the First Baptist church. The visitors were welcomed to the city by Rev. R. T. Boykin on behalf of the ministers of the city; by Mayor Hopkins, on behalf of the city of Brunswick; and by Mrs. T. B. Epting on behalf of the local chapter of the organization.

Cartersville.—Thomas Lyerla, arrested in Calhoun by Sheriff Smith, of Bartow county, as the suspected perpetrator of a murder three years ago in Pondac, Ill, was released immediately upon his arrival in Cartersville He proved himself not the man wanted.

Columbus.—A. A. Hendry, a Marion county, Georgia, farmer, has just marketed a solid carload of sweet potatoes in Columbus. The carload of sweets weighed exactly 12,308 pounds, and Mr. Hendry sold the potatoes, at wholesale, at 75 cents per bushel. At retail he could have sold them at the rate of 90 cents a bushel.

Columbus. — Substantial improvements are being made in the Columbus waterworks system at a cost said to be well up in six figures. The new owners, Birmingham people, who formed a new corporation, the Columbus Water Supply company, are now laying much larger pipe on various streets and avenues, and plan to replace the greater part of the present distributing system with larger and more adequate pipe.

Brunswick.—The state organization of the King's Daughters held their annual convention here. Delegates from all chapters were present and the attendance was the largest in the history of the organization. An interesting program of entertainment, including a number of social features was arranged by the ladies of Brunswick for the visitors.

Rome.—Nearly 1,000 farmers and merchants of Floyd county were present at the April meeting of the association formed last month to stimulate scientific agriculture in the county.

Valdosta.—The city council has let the contract for a new waterworks pump, which will double the capacity of the plant. The new pump was bought from the Platt Iron works, Dayton, Ohio. It is a cross compound Corliss condensing pumping engine, and will have a capacity of 3,000,000 gallons every twenty-four hours. The cost of the engine is $8,241. It is estimated that the new pump will take care of the increased demand of the waterworks system for twenty years or more.

Cedartown.—Wilbur K. Sloan of Sweedsboro, N. J., who represents eastern capitalists, has been in the city and met with members of the city council and representative business men, looking to the establishment of a gas plant here. His associates are not asking for any stock subscriptions whatever. All that they desire is a franchise allowing the use of the city streets. They also agree, if given a franchise, to replace the streets where paved or otherwise in as good repair as they find them.

Milledgeville. — Baldwin county's board of education must have the county laid off in school districts in order to collect the special school tax was the decision made by the supreme court in a case involving collection of taxes in one of the districts which was resisted by a few of the taxpayers. Active steps will be taken at once to carry out this work, and the collection will go on as usual this fall, and with this done, there will be no obstacle in the way of the collection of the taxes.

Cordele.—A deal has been consummated where J. G. White & Co., of New York, will take over the entire holdings of the Citizens' Electric Light and Power company of Cordele. The consideration was approximately $100,000, part of which amount has already been paid over to I. M. Powell, who is sole owner of the stock of the Citizens' Electric Light and Power company. The deal was made through J. H. White, representing the New York company.

Athens. — practically complete returns of the enrollment of Boys' Corn clubs and Girls' clubs, received at the Georgia State College of Agriculture, reveal that practically 10,000 boys are enlisted and 2,500 girls. As many as 140 counties have corn organizations and 28 have Girls' clubs. Larger enrollments could have been obtained in both had the college the men and the means to have seized the opportunities. For instance, in the Girls' club work, 15 counties had placed requests for the services of Miss Mary Creswell, the organizer, that had to be refused because of her inability to reach them.

Lyerly.—Pursuant to an order issued by the board of roads and revenues at a meeting, the board as a body will visit the convict camps in Haralson and other Georgia counties for the purpose of investigating the roads machinery used in working the convicts, preparatory to placing the convicts on the public roads of this county. It is the intention of the board to have the convicts at work on the public highways of the county by June 1. The prison commissioner in Atlanta has been notified that this county wants her felony convicts on June 1.

PAINFUL, TRYING TIMES

Housework is hard enough for a healthy woman. The wife who has a bad back, who is weak or tired all the time, finds her duties a heavy burden. Thousands of nervous, discouraged, sickly women have traced their troubles to sick kidneys — have found quick and thorough relief through using Doan's Kidney Pills.

A North Carolina Case

Mrs. J. W. Wilkinson, Statesville, N. C., says: "I suffered acutely from bladder inflammation and almost total suppression of kidney secretions. My usual weight was 140 lbs., but I had run down to 90. Doctors said an operation was my only hope, but I would not consent and was given up to die. Doan's Kidney Pills cured me completely."

Get Doan's at Any Store, 50c a Box

DOAN'S KIDNEY PILLS

FOSTER-MILBURN CO., BUFFALO, N. Y.

ECZEMA 25 YEARS FACE A MASS OF IT

Says "Resinol Cured Me of One of the Worst Cases Anybody Ever Saw."

Philadelphia, Pa., Sept. 20, 1912.—"I had eczema for the last twenty-five years, and have been afflicted so badly that for weeks I could not go outside the door. My face was one mass of pimples, and not only the looks of it but the itching and burning pains I experienced were just dreadful. I lost a great deal of sleep and had to keep dampened cloths on my face all night to relieve the pain. I had become disgusted with trying different things.

"One day I made up my mind to try Resinol, and after using one jar of Resinol Ointment, and one cake of Resinol Soap, I saw the difference, and now my face is as clear as anybody's, and I certainly don't need to be ashamed to go out. Resinol Soap and Resinol Ointment cured me of one of the worst cases of eczema, I guess, that anybody ever saw." (Signed) Mrs. C. Hellmuth, 5611 Appletree Street.

Nothing we can say of Resinol equals what others, such as Mrs. Hellmuth, say of it. If you are suffering from itching, burning skin troubles, pimples, blackheads, dandruff, chapped face and hands, ulcers, boils, stubborn sores, or piles, it will cost you nothing to try Resinol Ointment and Soap. Just send to Dept. 11-K, Resinol Chem. Co., Baltimore, Md., for a free sample of each. Sold by all druggists.

Make the Liver Do its Duty

Nine times in ten when the liver is right the stomach and bowels are right.

CARTER'S LITTLE LIVER PILLS gently but firmly compel a lazy liver to do its duty.

Cures Constipation, Indigestion, Sick Headache, and Distress After Eating.

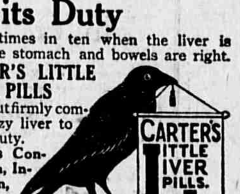

SMALL PILL, SMALL DOSE, SMALL PRICE.

Genuine must bear Signature

Brent Good

Hotel Cumberland

New York

Broadway at 54th Street

Near 50th St. Subway and 53rd St. Elevated

Broadway cars from Grand Central Depot 7th Ave. cars from Penn's Station

New and Fireproof

Strictly First-Class

Rates Reasonable

$2.50 With Bath and up

Send for Booklet

10 Minutes Walk to 30 Theatres

H. P. STIMSON

Formerly with Hotel Imperial

Nancy Hall Potato Slips

March, April and May delivery at $2.00 per thousand. Any quantity from 1000 up. Plants grown at Tampa, Fla. and Austell, Ga. Nothing shipped C. O. D. Place your orders NOW. If anything should prevent me from delivering the plants you will get your money back. Send Post Office or Express Money Order.

James Cureton, Austell, Georgia

DAISY FLY KILLER placed anywhere, attracts and kills all flies. Neat, clean, ornamental, convenient, cheap. Lasts all season. Made of metal, can't spill or tip over, will not soil or injure anything. Guaranteed effective. All dealers or 6 sent express paid for $1.00.

HAROLD SOMERS, 150 DeKalb Ave., Brooklyn, N. Y.

Shampoo your hair dry with White's Ideal Dry Shampoo. A delightful preparation for dry shampooing the hair. No washing, no drying, no combing out snarls. Removes dandruff, leaves the hair soft and glossy, and the scalp clean and vigorous. 50c per box, perfumed or unperfumed. No stamps. White & Steglich, P. O. Box 638, Watsonville, Calif.

Agents, something live, something new, something that will bring you $25 to $50 weekly. Exceptional opportunity to handle your own money with big profits. For full particulars write The Algonac Chem. Co., Algonac, Mich.

WANTS LAND FRAUD LAWS CHANGED

SECRETARY OF STATE COOK APPEALS AGAINST LAND GRANT FRAUDS.

NEW LEGISLATION NEEDED

He Urges the Press to Block Constantly Recurring Attempts at Swindling People.

—Atlanta.

Secretary of State Phil Cook has appealed to the press, not only of Georgia, but of the entire nation, to help him stop, in so far as it may, the constantly recurring attempts at swindling without this state with respect to old fraudulent land grants in Georgia.

Within the last few weeks the secretary of state's office has been receiving a steady stream of letters from abroad, from victims of these schemes, and as many of them are from the far northwest he has concluded that somebody in that vicinity once more is undertaking to work this old swindle to a finish.

The secretary blames Georgia officials in a way for the continued activity of this "fake" scheme, and suggests to the incoming legislature some rigid laws touching the matter.

Discussing the question Secretary Cook said:

"One reason why it is hard to stop this swindle is because there has been no legislation in the state concerning it since 1795, more than 100 years ago. The acts of that year are very, very rare nowadays, and few people have access to them, thus making the stealing scheme easier to work.

"These old acts, fraudulent, and time and again so declared by this office, were recorded, nevertheless, away back yonder, in Montgomery, Laurens and other counties, and the records still are there. A purchaser of a fraudulent grant simply writes in to Laurens, say, and for a fee the records from the old books are made out and forwarded. It is not explained, however, as it should be, that these records are not worth a penny, because no such land grants really exist.

"I think it is wrong and should be prohibited by legislation for officials to forward these records without explaining that they are no good. More than one correspondent has complained to me that it seemed a shame that the state, through even a county official, should have misled him in such a matter, and that it put the state in a pretty bad light. I agree with him heartily. It does put the state in a bad light—it puts it in an utterly indefensible light. It puts the county in an even worse light, if possible."

Fate of Mansion to Be Decided.

The fate of the famous old "One Horse Shay" is about to overtake the Governor's Mansion. It has been patched and propped and plastered up with temporary makeshifts until the whole structure is little better than a dilapidated architectural crazy quilt. Chunks of its walls have fallen down from time to time, and the whole building has become so ramshackle that Governor Brown and his family would not be very much surprised if the whole thing would come tumbling down over their heads some stormy night. As it is, they are in constant danger from falling plaster.

Commitees from the legislature this summer will be given an opportunity to see with their own eyes just how bad conditions are, and it is expected that some definite action will be taken from sheer necessity. Several intersting propositions are before the legislature in connection with providing a new mansion. The one which is said to offer the most advantageous terms is the proposal to furnish the state with a handsome new executive mansion in Druid Hills and an annex to the present state capitol, in exchange for the present mansion property, which is now valuable for business purposes.

Unique Financial Institution.

The new Continental Trust Company, of which Joel Hurt has recently been elected president, will be somewhat unique among the big financial institutions of the south, in view of the fact that no commissions are being paid for placing the stock, nor is any other expense being incurred except the limited and necessary expenses for organization. This company is intending to conduct a business not only in Atlanta and the state of Georgia, but to extend its operations in which leading southern financiers are interested. The trustees are Bolling H. Jones, Hugh K. Willett, J. K. Orr, Thomas J. Peeples, Louis Newell, T. P. Hinman, C. A. Horne, M. M. George, R. F. Shedden, Joel Hurt, E. Bates Black, W. J. Blalock, J. J. Haverty, John C. Hallman, Porter Langston, Clarence Haverty, W. F. Winisicolici, A. B. Sims.

Report Shows Large Bank Increase.

The annual report of State treasurer W. J. Speer for 1912, which he is preparing to submit to the legislature, will show a big increase in the number of banks in Georgia and in the amount of capital they handle. There are now 114 national banks in the state, and on December 31, of last year, they had a paid-in capital of $14,045,090. Their surplus and undivided profits amounted to $1,078,826.57, and their individual deposits to $46,324,906.13. The total amount of the aggregate resources of the national banks was $96,553,184.39.

Claims Largest Oak Tree.

Whether or not Georgia has the largest oak tree in the world has become a question of such scientific interest that experts are going to be sent down from the Smithsonian this spring to ascertain the fact. Geography will tell you that the largest oak trees in the world are to be found in California, and one is mentioned in the Sacramento valley which has a dimension of 23 feet and one inch in circumference. This tree has long been supposedly the largest oak in the world. But Hon. W. H. Sharp, a member of the Toombs county board of education and a prominent Georgian, has called attention to the fact that in the southern section of that county on the farm of S. P. Smith, there is a giant live oak that measures nearly 25 feet in circumference. The shade of this tree at noon covers more than a fourth of an acre. It is said to be not quite so tall as the height ascribed to the famous California oak, but to make up for that the branches are more widespread and the foliage is more luxurious.

Georgia's only distinction at present in the physical geography is the fact that in Stone Mountain she has the largest single granite boulder in the world. With the formal verification of the measurements given by Mr. Sharp, the oak tree in Toombs county may take its place as a world wonder side by side with Stone Mountain.

Big Alligators in Georgia.

Sensational reports are being brought to Atlanta this spring by negro fishermen of alligators seen in the Chattahoochee river and in other streams as far north as Atlanta, and even further up into the north Georgia mountains. A negro man who was fishing on the rocks below the bridge on Pace's Ferry road declares that he saw an alligator some six feet long in the roads on the bank a day or two ago. An apparently authentic story comes from a white man named Roy Tibbetts, who claims to have captured a live five-foot alligator in an old pond near the river at Athens. This pond is being gradually filled in and as opportunity offers, additional earth and brush are piled up to help the filling-in process. The other day a big commotion was noted in the water where a load had been dumped. The negroes on the work fled. Mr. Tibbetts investigated and discovered, it is said, that the stir in the mud was caused by an alligator. A rope was put around its neck and the reptile was dragged still alive out of the mud. It was fully five feet in length and correspondingly large in other proportions. The alligator is apparently 12 or 15 years old.

Senator Smith's Market Bill.

Georgia farmers are expecting to derive even more benefit than they first expected from Senator Hoke Smith's division of markets bill. The measure is being put into a much more comprehensive form than that in which it was originally drawn, and the idea which Senator Smith originated is now receiving the aid and backing of all the lawmakers in Washington who are particularly interested in agricultural improvement.

A big delegation from the convention which was recently called by the Association of Farm Papers in America has just been in Washington, bringing to the attention of congress and the president the importance of this legislation, looking to betetr methods in marketing crops and better provision for farm credit. This delegation represented a convention which had been attended by leading agricultural experts and writers from 24 states and four foreign countries. The committee held a conference in Washington with Senator Smith, at whose instance the last session of congress included in the agriculture appropriation bill the sum of $50,000 for preliminary work in establishing the division of markets in the department of agriculture. The work is already going forward under the secretary of agriculture's direction.

Don't Want Freak Bills.

Pointing to the fact that the time consumed in the consideration of freak bills costs the people very dearly, many Georgia newspapers are calling on the legislature this year to cut out the comedy. Georgia is no worse off in this respect, however, than other states in the Union. Vermont once went the limit by passing a law making it illegal to trap or snare female elephants in the Green Mountains. Not so very long ago Georgia seriously discussed a bill prohibiting women from riding astride. Such bills as regulating women's clothes and the length of hatpins have also been suggested here and elsewhere.

Pensions Being Paid.

By the receipt of $38,371.50 in special taxes from Fulton county, the state treasury has obtained enough money to pay the balance due on 1913 pensions, and during the past few days, State Treasurer W. J. Spear has been mailing out the checks to the ordinaries of the twenty-one unpaid counties. The balance due was about $156,000.

Wants New Law Books.

A justice of the peace up in Armuchee district in Floyd county is squarely up against it, and unless the state comes to his rescue in some way the wheels of justice are likely to get badly gummed up in his district. In the cyclone of March 13th the winds swooped down, picked up his law library, consisting of the code and several volumes of the acts, and took them away, so far the justice has never heard of them since. Now, he heliographs the executive department for fresh bolsters for the majesty of the law

COULDN'T SIT COULDN'T STAND

But Now Rides Horseback, Walks Two Miles Without Tiring, and Has Red, Rosy Cheeks.

Tullahoma, Tenn.—"I am ever ready to praise Cardui, the woman's tonic," writes Mrs. Mary Carroll, of this place, "as it has done wonders for me.

I suffered so from womanly trouble, I could not stand on my feet long enough at a time to do anything, and I could not even sit down, I was in such misery. The pains in my head were terrible.

After taking only two bottles of Cardui, the woman's tonic, I felt much relieved.

I have now taken five bottles, and feel like my old self again. I can go where I please, ride horse-back, and even walk as much as two miles, without feeling tired, and I don't have those terrible pains in my head any more.

I look young again, and have red, rosy cheeks, like I had in my girlhood days.

Before taking Cardui, my standing weight was only 110 pounds.

Now I weigh 137 pounds.

I want you to use this letter in any way you see fit, as it may be the means of helping other suffering women."

Do you suffer from womanly trouble? Wouldn't you like to feel as Mrs. Carroll does? It's worth trying for.

Take Cardui, the woman's tonic.

N. B.—*Write to:* Chattanooga Medicine Co., Ladies' Advisory Dept., Chattanooga, Tenn., for *Special Instructions* on your case and 64-page book, "Home Treatment for Women," sent in plain wrapper. Adv.

To Clean Walls.

To clean painted walls dissolve two ounces of borax in two quarts of water and add one tablespoonful of ammonia. Use half this quantity to each bucket of water; do not use soap. Wash a small amount of the paint at a time and rub dry with a clean cloth.

AWFUL ECZEMA ON FACE

Freeland, Md.—"Baby's eczema started in little spots and would burst and run all over his face and wherever the water would touch his face, it would make another sore. Pimples would break out and make his face sore and inflamed, and he was very cross and fretful. It was awful. He suffered tortures from it, and we had to tie mittens on his hands to keep him from scratching. A friend of mine told me of the Cuticura Soap and Ointment and I went to a drug store and bought them.

"When we would bathe his face with the Cuticura Soap and apply the Cuticura Ointment, he would be much better. He would wake up in the nights and cry with his face and we would put on some of the Cuticura Ointment and then he would rest all night. They have cured him completely of the eczema." (Signed) Mrs. Harry Wright, Mar. 21, 1912.

Cuticura Soap and Ointment sold throughout the world. Sample of each free, with 32-p. Skin Book. Address post-card "Cuticura, Dept. L, Boston." Adv.

Foolish Egotism.

The true egotist is the man who imagines he is attracting attention to his particular line of comedy in a crowd of baseball rooters.

Helping the Little Fellow.

The United Shoe Machinery Company is the only real obstacle to the formation of a shoe trust. We help the small manufacturer to start in business and keep going. He could not afford to buy and care for his machines, but he can afford to lease them on the terms we give him based on the number of shoes he makes—an average of less than 2 2-3 cents a pair—and let us keep them up to date. That is a fair arrangement. Some of the big fellows don't like our system, because they think we ought to give them special rates. But the little fellows stand with us because they know we treat all manufacturers alike no matter how many machines they use. If it were not for our methods of doing business there would be no small factories anywhere and no prosperous factories in small towns.

The United Shoe Machinery Co., Boston, Mass.—Adv.

Lifting on the burden of another beats training in a gymnasium for increasing strength.

For SUMMER HEADACHES

Hicks' CAPUDINE is the best remedy—no matter what causes them—whether from the heat, sitting in draughts, feverish condition, etc. 10c., 25c and 50c per bottle at medicine stores. Adv.

When a sea captain marries a widow he becomes second mate.

NO. SIX-SIXTY-SIX

This is a prescription prepared especially for Malaria or Chill and Fever. Five or six doses will break any case, and if taken then as a tonic the fever will not return. 25c. Adv.

Too bad, but some people simply can't exchange their dollars for sense.

Mrs. Winslow's Soothing Syrup for Children teething, softens the gums, reduces inflammation, allays pain, cures wind colic, 25c a bottle. Adv.

A good brain is a good thing to mix with any business.

DESIGNED HER OWN ROOM

How One Girl Carried Out Idea as to the Furnishing and Coloring.

Her brown study was the name a girl gave to a little room she had made into a snuggery of her own, where she could read and work and have cozy chats with her friends. It was the brown study because brown was the prevailing color, enlivened with yellow. This girl did most of the work herself, tinting the walls a soft yellow tan, with a picture molding painted cream color near the ceiling. The floor was stained a slightly darker shade than the walls, and on it were laid rag rugs of browns, tans and yellows. The girl branded these rugs from white material she had dyed herself so that they would be just the shades she wished.

So far it was all plain brown, cream and buff. Now for variety and color she chose a flowered cretonne with a design of little yellow roses. With this she made a slip cover for a little low rocker, a valance for the top of her window with side curtains just to the sill, a curtain ran on a brass rod instead of her cupboard door which she had taken off, and a slip cover for her lounge. She preferred the slip covers for her chair and sofa because they could be sent to the wash occasionally, so keeping her room fresh and bright. She framed an oblong mirror in the yellow rose cretonne, and painted a bureau, a small kitchen table, and two kitchen chairs in cream colored paint. On the table she placed her blotter with its dull-brown corners and over the table hung her bookshelves, well filled. Then she felt she had a room to enjoy.

Eczema? Use Tetterine.

"I have been troubled with Eczema on the face for nearly two years, and a few applications of Tetterine and the use of Tetterine Soap has entirely cured me. I cannot say too much for its praise." Myricks, Mass. Mrs. S. A. Haskins.

Tetterine cures Eczema, Dandruff, Itching Piles, Ring Worm and every form of Scalp and Skin Disease. Tetterine 50c; Tetterine Soap 25c. At druggists, or by mail direct from The Shuptrine Co., Savannah, Ga.

With every mail order for Tetterine we give a box of Shuptrine's 10c Liver Pills free. Adv.

More Eccentricities of Genius.

Poe had written "The Raven."

"He's a pretty tough old bird," soliloquized the poet, blinking at the manuscript, "but I guess he'll do for a pot boiler, all right!"

For Edgar, as you may recall, really needed the money.

ELIXIR BABEK A GOOD TONIC And Drives Malaria out of the System.

"Your 'Babek' acts like magic; I have given it to numerous people in my parish who were suffering with chills, malaria and fever. I recommend it to those who are sufferers and in need of a good tonic."—Rev. S. Szymanowski, St. Stephen's Church, Perth Amboy, N. J. Elixir Babek 50 cents, all druggists or by Parcels Post prepaid from Kloczewski & Co., Washington, D. C.

Cleaning Tiles.

Many times the tiles of a hearth will become so stained that water will not clean them. Never clean tiles with water. Use turpentine on a piece of flannel and polish with a dry cloth and the tiles will look like new.

Important to Mothers

Examine carefully every bottle of CASTORIA, a safe and sure remedy for infants and children, and see that it

Bears the Signature of Chas. H. Fletcher.

In Use For Over 30 Years.

Children Cry for Fletcher's Castoria

But for the help he has had from the church loafer the devil would have been lame in both legs long ago.

To Women

Broken Down?

Whether it's from business cares, household drudgery or overfrequent child-bearing, you need a Restorative Tonic and Strength-giving Nervine and Regulator.

Dr. Pierce's Favorite Prescription

is recommended as such, having been compounded to act in harmony with woman's peculiarly delicate and sensitive organization.

Your Druggist Will Supply You

To Pass the Time.

Patron (to very slow waiter)—Bring me a steak, please. And you might just send me a postcard every now and then while you're away, letting me know how it is getting on.

LADIES CAN WEAR SHOES

one size smaller after using Allen's Foot-Ease, the Antiseptic powder to be shaken into the shoes. It makes tight or new shoes feel easy. Gives rest and comfort. Refuse substitutes. For FREE trial package, address Allen S. Olmsted, Le Roy, N. Y. Adv.

Probably the hardest thing for a girl to do when she is being kissed by a young man is to make him believe that it is her first experience.

WILL RELIEVE NERVOUS DEPRESSION AND LOW SPIRITS.

The Old Standard general strengthening tonic, GROVE'S TASTELESS chill TONIC, arouses the liver to action, drives out Malaria and builds up the system. A sure Appetizer and aid to digestion. For adults and children. 50 cents.

When you know how a man prays you know what kind of a God he believes in.

Over-Night Relief for Constipation

A Small Dose on Retiring and You Are Well and Happy by Morning

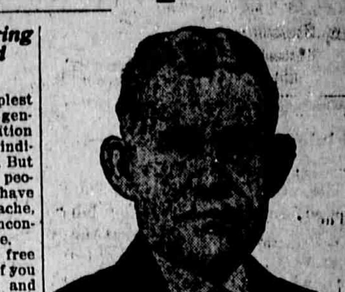

Mr. A. B. Danner.

It is only natural that the simplest of ailments should be the most general, and so we have a whole nation suffering from constipation and indigestion, for they are closely allied. But common as constipation is many people do not seem to know they have it. They will complain of headache, drowsiness or biliousness, all unconscious of the cause of the trouble.

You should have a full and free movement at least once a day. If you pass a day you are constipated, and the result will be that you will catch a cold easily or have a more serious ailment. To cure the constipation and forestall still graver trouble take a dose of Dr. Caldwell's Syrup Pepsin at night before retiring and by morning relief will come, without disturbance from sleep or any inconvenience.

Legions of people use it regularly in such emergencies, some of them formerly chronic invalids who have suffered from constipation all their lives. Mr. A. B. Danner, 326 Riley St., Harrisburg, Pa., says: "Dr. Caldwell's Syrup Pepsin gave me almost instant relief from stomach and bowel trouble. I now eat anything I want, and sleep well." Many others will tell you that they have tried most things recommended for this purpose but have found Syrup Pepsin the only one always reliable. A bottle can be obtained at any drug store for fifty cents or one dollar, the latter size being bought by families already familiar with its merits.

Syrup Pepsin is mild, pleasant-tasting, and non-griping. Mothers give it to tiny infants, and yet it is effective in grown-ups. It is for everyone who suffers from any form of stomach, liver or bowel trouble, constipation, dyspepsia, biliousness, etc. Its action will so delight you that you will forever avoid harsh cathartics, purgatives, pills and salts.

If no member of your family has ever used Syrup Pepsin and you would like to make a personal trial of it before buying it in the regular way of a druggist, send your address—a postal will do—to Dr. W. B. Caldwell, 203 Washington St., Monticello, Ill., and a free sample bottle will be mailed you.

Very Useful.

"A self-made man is of no particular help to his fellow men."

"Well?"

"But a self-made woman is a perfect mine of information about hair dyes and face bleaches and pads and things."

RUB-MY-TISM

Will cure your Rheumatism and all kinds of aches and pains—Neuralgia, Cramps, Colic, Sprains, Bruises, Cuts, Old Sores, Burns, etc. Antiseptic Anodyne. Price 25c. Adv.

An Exception.

"I don't want anybody to mince matters about this house."

"But, dear, how about the pies?"

DOES YOUR HEAD ACHE?

Try Hicks' CAPUDINE. It's liquid—pleasant to take—effects immediate—good to prevent Sick Headaches and Nervous Headaches also. Your money back if not satisfied. 10c., 25c. and 50c. at medicine stores. Adv.

A satisfactory husband is capable of appreciating her or has sense enough to lie about it.

Cures Old Sores, Other Remedies Won't Cure. The worst cases no matter of how long standing, are cured by the wonderful, old reliable Dr. Porter's Antiseptic Healing Oil. Relieves pain and heals at the same time. 25c, 50c, $1.00.

Virtue is not only its own reward, but sin is its own gravedigger.

FOLEY KIDNEY PILLS

RICH IN CURATIVE QUALITIES FOR BACKACHE, RHEUMATISM, KIDNEYS AND BLADDER

PARKER'S HAIR BALSAM

A toilet preparation of merit. Helps to eradicate dandruff. For Restoring Color and Beauty to Gray or Faded Hair. 50c. and $1.00 at Druggists.

SPECIAL TO WOMEN

Do you realize the fact that thousands of women are now using

Paxtine

A Soluble Antiseptic Powder

as a remedy for mucous membrane affections, such as sore throat, nasal or pelvic catarrh, inflammation or ulceration, caused by female ills? Women who have been cured say "it is worth its weight in gold." Dissolve in water and apply locally. For ten years the Lydia E. Pinkham Medicine Co. has recommended Paxtine in their private correspondence with women.

For all hygienic and toilet uses it has no equal. Only 50c a large box at Druggists or sent postpaid on receipt of price. The Paxton Toilet Co., Boston, Mass.

Bee Dee Way!

Systems and methods come and go. There's one that *will stay*—the "Bee Dee Way." It has stood the hardest of all tests—the test of experience. Mix

Bee Dee STOCK & POULTRY MEDICINE

with the feed for your animals and fowls. It beats all regulators, tonics, powders, etc., because it brings *better results*, and costs but a *fraction* of what the ready made foods do.

Price 25c. 50c and $1.00 per can.

"It relieves constipation and makes 'out of tone' animals and fowls thrifty."—T. U. Jones, Orrville, Ala. P. A. 14

DROPSY TREATED. Give quick relief, usually remove swelling and short breath in a few days and entire relief in 15-45 days, trial treatment FREE. DR. GREEN'S SONS, Box A, Atlanta, Ga.

W. N. U., ATLANTA, NO. 19-1913.

Atlanta Directory

Kodaks FILMS AND SUPPLIES Quality Developing and Finishing. Mail orders given prompt attention. Send for catalog. Glenn Photo Stock Co. Atlanta, Ga.

BUY THE BEST

MACHINERY

DIRECT FROM FACTORY

Woodruff Saw Mills
Woodruff Shingle Mills
Woodruff Hay Balers
Farquhar Steam Engines
Farquhar Grain Separators
Reeves Gasoline Engines

Are the very best, all sizes and styles. Write for free catalogue. Address

Woodruff Machinery Mfg. Co.

Winder, Georgia, and Atlanta, Georgia

PUTNAM FADELESS DYES

Color more goods brighter and faster colors than any other dye. One 10c package colors all fibers. They dye in cold water better than any other dye. You can dye any garment without ripping apart. Write for free booklet—How to Dye, Bleach and Mix Colors. MONROE DRUG COMPANY, Quincy, Ill.

Death Lurks In A Weak Heart

If Yours is fluttering or weak, use "RENOVINE." Made by Van Vleet-Mansfield Drug Co., Memphis, Tenn. Price $1.00

THE STATESBORO NEWS,
(Incorporated.)
Operated by J. R. Miller, Lessee.

Published Tuesdays and Fridays, At Statesboro, Ga., by The Statesboro News Publishing Company.

Entered at the post office in Statesboro, as 2nd class mail matter.

Fixing Up Political Slates.

The political slate maker has started in rather early on the job this year, and it is hoped that the time worn expression of an accident will not overtake him at least.

Early as it may seem—fifteen months before election time—yet there are phases about this matter of early slates that gives encouragement to the people. In the case referred to, where a slate has been published, already carrying the names of the next officers, from congressman to sheriff, it shows us that we are fortunate in the fact that we have in our midst a great journalist and political slate maker combined. Living in a section, as we do, where ignorance and poverty predominate so largely that the average citizen is not supposed to be able to make the selections of men for whom he would like to cast his ballot, it is also encouraging to note that arrangements have been made that there is to be no contest for any of the offices named, inasmuch as they are tagged to run "practically without opposition." It is to be regretted that the entire slate didn't get to the public at one time so that the public mind might be relieved and settle affairs for the next two years, but we are assured that within a comparitively short time we will be favored with the entire list of favorites who will comprise the entire slate.

It is to be regretted that our people are not capable of looking after such things as this themselves but we repeat it, this being true it is so fortunate that we have a distinguished and far reaching mind in our very midst who is not only capable, but entirely willing, to shoulder this burden for the people. It is especially elevating to know that in making this slate arrangements have been made to put them through "practically without opposition." It is to be hoped that some time in the far distant future the people may be able to take hold of matters of this kind themselves, and avoid the embarrassment of having to ask good men who have moved in among us solely for the purpose of instructing us through the public press, to burden themselves with looking after small details like selecting the officers for the county, judicial circuit and congressional district. But as stated above, there are great men, with giant intellect, who are always willing to do these things and have it fixed all right, so as the people themselves will have no trouble or responsibility except to go to the polls on election day and ratify the work which seems to have been already arranged for.

It may transpire, however, that as time rolls on between now and the primary, some fifteen months hence, that some smart Aleck who are known around here as the "common people," may undertake to put their lips into this thing and demur at the action of our good citizens who have gone to the trouble to arrange for the filling of our offices, but we are sure that no attention will be paid to the their whimperings and growling utterances to even give them a hearing when such a noble character has undertaken the burden of looking after this matter all to himself.

Mrs. H. C. Parker has returned from a visit with friends in Macon.

Mrs. J. W. Woodbury and daughter, of Longwood, Fla., are visiting Mrs. M. J. Kinard this week.

Wilson Ready With Noose.

President Wilson is ready with the noose to "hang" artificial panic producers. Threats by American manufacturers that they will close down their plants when the tariff bill becomes law because they "cannot longer operate profitably," have been sharply answered from administration sources. Let them close down if they want to, is the attitude taken by the administration, but the rank and file of the American people will be given an object lesson for the reason.

The lesson will come from the department of commerce. Should any manufacturer reduce wages on the excuse that the low tariff made it necessary, close his factory or curtail operations, giving a similar reason, Secretary Radfield will act. And he will act under direct orders from President Wilson. The president is very much angered over reports that have reached him that in certain lines of endeavor there is already an understanding to close down factories in a spectacular manner as soon as the new law is in effect and blame democracy. This action, he has been told, is to influence next fall's congressional elections. So the order, with one hundred thousand dollars behind it, was given to Redfield to get facts and figures and get them quick if the "panic" comes on schedule time.

Leader Oscar Underwood put the republicans on notice in his final speech on the tariff bill. He gave warning in this significant utterance:

"I give you notice now that if any manufacturer attempts in the interest of the republican party to threaten labor there is a bureau in this government, the bureau of foreign and domestic commerce, created by the democratic party, that will go into the factory, make a thorough investigation and ascertain the reason why."

Secretary Redfield has explained the plan of investigation, which is really President Wilson's idea, in the following language:

"I have recommended to President Wilson that be make available an appropriation of one hundred thousand dollars to carry out language in the appropriation bill which states that among the duties of foreign and domestic commerce are: 'To ascertain as early a date as possible, and whenever industrial changes make essential, the cost of producing articles at the time dutiable in the United States in leading countries where such articles are produced . . . . under a classification showing the different elements of cost of such articles of production including the wages paid in such industries . . . . and hours employed a day; and the profits of manufacturers and producers; and the comparative cost of living and the kind of living; what articles are controlled by trusts or other combinations of capital business operations or labor have upon production and prices.

This investigation the law provides shall be conducted when request is made either by the president or congress. I have asked the president to order it now. The appropriation is already available, and the president's consent is all that is necessary to begin the work."—Macon News.

Notice

New Statesboro Restaurant has sold to G. ... & Company ... is not responsible for ... and everything will be in better shape than ever before.

NEW STATESBORO RESTAURANT.

Cotton seed for Sale.

Tool Cotton Seed for planting purposes.

J. D. STRICKLAND.
Stilson, Ga.

Mr. A. T. Rahn is seriously sick with the measles this week.

A Modern Orpheus.

The calm which the presence of the dead inevitably produces had settled over the station. Even the policemen, as they went about their duties, showed by their solemn looks and slow steps that an event out of the ordinary had taken place. And no wonder, for, but a few short hours before, Johann Maas, whose body now lay so silent and still on a rudely improvised bier, was known to them as the jolliest musician of the district. While they are wondering how Wilhelm, his inseperable friend, the sharer of his joys and sorrows, will bear the news, the door opens and he enters the station.

A glance around, and he is at his friend's side "Johann," he cries, "what is it?" Receiving no answer, however, he touches his friend's shoulder, at first gently, and then more violently, but all in vain. "Johann," he begins again "speak to me, to Wilhelm. See, here is your violin; play for us the songs of long ago, the songs we love so well."

Poor Wilhelm could not yet realize that his only friend whom he had come to regard as a kind of second self, had passed from him forever. The pale and drawn features of the dead gave him no presentiment of the truth. Many a time, when the snow was deep upon the ground, and neither he nor his friend had tasted food for two or three days, had he seen Johann with a face paler, if possible, than at present, and with a hand just as cold. And now, when the sun was shining so gloriously, and there was enough to eat, it seemed almost impossible to Wilhelm that aught could be the matter with his friend. But why did his comrade not answer him? This thought caused a vague feeling of fear to grip his heart. With a voice of such anguish and appeal that the officers in the station are drawn to this scene despite themselves, he speaks to his comrade in a last appeal. "Johann, friend of my youth, as you love me, tell me that you know me. See, the sun is smiling, and the birds are singing with gladness. Come, let us go out and play to the children." When Wilhelm saw that his friend did not answer him he uttered a sob of terror.

Suddenly, however, a smile of hope appears on his face. He will play to Johann; play to him the songs of the Fatherland, and of his youth. Surely, thinks he, Johann would hear that. As the strains of melody arose in the station the officers were astounded. Never before had they heard such music. Under the musician's touch the old violin seemed to throb with life. It was the outpouring of a human soul. Involuntarily the eyes of the officers followed the eager gaze of the player. As they saw Wilhelm sink beside the body of his friend, they remembered that no mortal music could call back the dead.

M. A. S.

Notice to Contractors

Notice is hereby given to contractors and builders that bids will be received by the mayor and council of the city of Statesboro, Ga., until the June 3 at 10 o'clock a. m., for the alterations and additions to be made to the State ... Institute school building in accordance with plans and specifications prepared by E. C. Hosford & Co., Architects, Eastman, Ga. ... bids must be accompanied by a certified check in the sum of $25 ... the successful bidder will be required to furnish bond in the sum of $1,000.

Plans and specifications may be obtained from the said Architects.

By order of the mayor and council.

Rev. ... Singleton left this week to attend the annual session of the Southern Baptist Convention at St. Louis, Mo.

Jones Will Run for Sheriff

"A recent article in the Bulloch Times would lead the citizens of this county to believe that there will be no contest for the sheriff's place after the resignation of the present incumbent, and that Mr. W. H. DeLoach would be the man elected without opposition.

Mr. J. T. Jones, the deputy sheriff of this county, has fully decided to make the race, and is now practically in the running. He states that he will publish his announcement in a formal way after a few months. Says he thinks it is too early to begin an active campaign for this or any other office, but wishes to let his friend know that he is in the race to the finish.

The county would find in J. T. Jones a man well qualified to fill the sheriff's office with credit to himself and the public generally, and that man who wins over him will probably have to do some tall running.

The above article was handed in this morning by a party of friends of Mr. Jones, the present deputy sheriff, and speaks for itself. That Mr. Jones would be in the next race has been fully expected for some time.—Ed.

There will be a debate at the Middleground school house Saturday night, May 24th. The subject is: Resolved, That the love of money has more influence over man than the love of women. The speakers are as follows: Affirmative—Messrs. James Jones, W. M. Woods, W. R. Elmore. Negative—Messrs. J. R. Cannon, L. A. Akins, J. H. Metts. The debate will be given at 7:30 p. m. The public is cordially invited to attend.

W. H. Cannoles

Practical House Painter and Grainer.

See me first for first class work. Satisfaction or no pay.

STATESBORO, GA

Strayed

From my place about sept. 1st four head of cattle viz: one red pieded cow with white back dark brindle with sharp horns 1 heifer with frosty side and white back calf pale yellow unmarked cows marked half split in one ear crop in other.

... reward for information of their where abouts Eli J Beasley

Piles Cured in 6 to 14 Days.
Your druggist will refund money if PAZO OINTMENT fails to cure any case of Itching, Blind, Bleeding or Protruding Piles in 6 to 14 days. The first application gives Ease and Rest. 50c.

Foot Fit Protects You!
Protects you from sickness often, and pain and discomfort always. Ailing feet cause ailing bodies. Just one more reason why you should buy the Beacon Shoe.

It is not only a good and comfortable shoe—it is a fashionable one. It *does* look good.
Try them, prove them, then you will always buy them.
We have your exact fit—no matter what size or shape your foot is.
F. M. Hoyt Shoe Co., Makers Manchester, New Hampshire

UNION MADE $3 $3.50 $4 FOR MEN

RACKET STORE
L. T. Denmark
Proprietor

Did you say repairs? We have them for McCormick machines—mower parts, binder parts; in fact, we carry a complete line for old McCormick machines as well as new. Drop in. Let us figure with you on the repair question. Make your wants known. We will tell you exactly what it will cost to repair your old machine, and in case the expense would be too great, we will frankly tell you so, thus placing you in a position where you can get your new McCormick machine in time for harvest.

We handle a complete line of McCormick machines, and will be glad to see you at any time. If you are not ready to buy, call and get our catalogues anyway. They will interest you. They will inform you as to exactly what we have, and then you will know exactly what you want when you get ready to buy.

E M ANDERSON & SON

High Need of Animals and Men.
God had need of irrational animals to make use of appearances, but of us to understand the use of appearances.—Epictetus.

Right Away.
Orator—"Now, then, is there anybody in the audience who would like to ask a question?" Voice—"Yes, sir; how soon is the band going to play?"—New Orleans Times-Democrat.

Early Parentage Best.
Of children born of parents at the age of 41, one-third die during the first year, while the rate of mortality among those born of parents between the ages of 21 and 30 is less than 8 per cent.

Clean-Up.
He—"If I call pa 'pop,' why can't I call ma 'mop?'" She—"If you do, she'll wipe the floor with you."—Judge.

Like the Coffee of Paris
You Can Drink It at Midnight

Try French Market Coffee on your own table—just once. Note its delicious aroma and flavor—its smoothness, its exhilaration. Drink several cups at midnight—compare it with other coffees.

The Original French Blend

FRENCH Market Coffee is the identical old French blend, brought to New Orleans by immigrants from Paris over a hundred years ago. Tourists and travelers know it. They rarely fail to visit the old French Market, when in New Orleans, to drink cup after cup of the marvelous coffee that has made the French Market world-famous.

Until the establishment of the French Market Mills and the perfecting of the new, air-tight, hermetically-sealed package, genuine French Market Coffee could be had nowhere else.

But now we are able to place this historic blend—this delicious French coffee, in your grocer's hands, ready for your instant call.

Unlike Ordinary Coffees

WE import direct in original bags the famous Pan-American coffees, including the famous Blue Mountain Coffee of Jamaica, the choice of Guatemala, Caracas and Bogota.

This comes in ships, through warm summer seas. No cold climates affect, injuriously, the delicate coffee beans. The very choicest product, the fine private-estate grown coffee, is bought by the French Market Mills.

These fine coffees are correctly combined in exactly the right blend and proportion.

It takes almost twice as long to roast French Market Coffee as it does ordinary coffee.

Yet all the flavor and aroma—all the refreshing and stimulating qualities of the coffee—are retained and intensified.

Packed in Air-Tight Tins

THUS we deliver to your grocer genuine French Market Coffee—this coffee like you get in Paris or Vienna—in all its freshness and unequaled flavor.

Beware of Imitations

YOU will be offered "French" coffee stated to be "The same as French Market Coffee." You must be careful to see that the picture of the old French Market, with the name "French Market Coffee," is on the label.

This is the only genuine French Market Coffee.

Try it once and you'll agree "There is only *one* real old French Market flavor."

FRENCH MARKET MILLS
(New Orleans Coffee Company, Ltd., Proprietors)
NEW ORLEANS

Two Friend Barber Shop
WHITE BARBERS

When you want some first class barber work done, don't forget the WHITE BARBERS.

There's no excuse of you not having your barber work done by the White Barbers.

BLACK & STRIPLING
Next Door To
NEW STATESBORO RESTAURANT

A Pinch
of medicine goes farther than a bushel of food, for sickness in stock and poultry. When you need a medicine to act quickly and work thoroughly, try

Bee Dee
STOCK & POULTRY MEDICINE

It is all medicine, no food. Made from pure concentrated medicinal herbs, of true curative merit. It acts quickly and drives out disease poisons. Try it.
Price 25c, 50c and $1.00 per can.

"It is excellent to prevent disease and as a tonic for poultry."—Ella Burroughs, R. F. D. 3, Scottsboro, Ala.
B. A. 12

LOST—Somewhere on the streets of Statesboro, Sunday, May 4th, one gold bracelet, engraved on inside "From Mamma and Papa to Bessie." Finder will please return same to the undersigned and receive reward.
Miss Bessie Miller.

NOTICE TO PUBLIC.

On account of having to repair my mill, better known as the Biggs Mill, near Register, Ga., I will turn the water off on the 27th and 28th of May at which time I will fish the pond and sell the fish as fast as caught. Be on hand with your families and enjoy a good fish fry, as fish are plentiful. Cold drinks will be sold.
C. M. Rushing, Sr.

Mr. Ben Mercer, of Savannah, spent Saturday and Sunday here, having come up to see his mother who is is sick here.

W. H. Blitch made a business trip to Savannah on Wednesday of this week.

Mr. and Mrs. P. C. Collins, of Dublin, are in Statesboro this week visiting relatives and friends.

QUININE AND IRON—THE MOST EFFECTUAL GENERAL TONIC

Grove's Tasteless chill Tonic Combines both in Tasteless form. The Quinine drives out Malaria and the Iron builds up the System. For Adults and Children.

You know what you are taking when you take GROVE'S TASTELESS chill TONIC, recognized for 30 years throughout the South as the standard Malaria, Chill and Fever Remedy and General Strengthening Tonic. It is as strong as the strongest bitter tonic, but you do not taste the bitter because the ingredients do not dissolve in the mouth but do dissolve readily in the acids of the stomach. Guaranteed by your Druggist. We mean it. 50c.

RELIEVES PAIN AND HEALS AT THE SAME TIME

The Wonderful, Old Reliable Dr. Porter's Antiseptic Healing Oil. An Antiseptic Surgical Dressing discovered by an Old R.R. Surgeon. Prevents Blood Poisoning.

Thousands of families know it already, and a trial will convince you that DR. PORTER'S ANTISEPTIC HEALING OIL is the most wonderful remedy ever discovered for Wounds, Burns, Old Sores, Ulcers, Carbuncles, Granulated Eye Lids, Sore Throat, Skin or Scalp Diseases and all wounds and external diseases whether slight or serious. Continually people are finding new uses for this famous old remedy. Guaranteed by your Druggist. We mean it. 25c, 50c, $1.00

There is Only One "BROMO QUININE" That is LAXATIVE BROMO QUININE. Look for signature of E. W. GROVE on every box. 25c.

Refrigerators!

Now is the time to buy your Refrigerators. We carry a full line of them. The hot weather is coming and now is the time to prepare for it. Also see us for Porch Swings and Shades. Our prices will be found in keeping with the hard times. Will appreciate a call from you.

JOHN WILCOX,
Statesboro, Ga.

Dad In Cabinet

Washington, May 13—Miss Agnes Wilson, daughter of Secretary of Labor Wilson, is one of the House employees who probably will be dropped from the Government payroll when the reorganization of the committee is effected. Miss Wilson is still clerk to the Committee on Labor, although her father left the House March 4 to become a member of President Wilson's Cabinet.

According to the Disbursing Clerk of the House Miss Wilson still is drawing $2.000 a year and will continue to do so until June 1. She has been prominent in society here since her father entered the Cabinet circle and has acted as hostess at his receptions.

Another society girl who will be more fortunate than Miss Wilson is Miss Anne Ferris, who is cleark to the Committee on Public Lands. Representative Ferris of Oklahoma Chairman of this committee probably will retain the position and Miss Ferris will remain on the House payrell.

NOTICE

The regular meeting of the U. D. C. will be at the home of Mrs. D. R. Groover on Tuesday, May 6th, at 4 o'clock.
Annie Groover.

COWPEAS
--AND--
FIELD PEAS
Clay Mixed Peas
Clay Peas
Unknown Peas
Iron Peas
Also 20 Additional Varieties
Velvet Beans
Soy Beans
Orange Cane Seed
Peanuts, Chufas.
ALL FIELD SEEDS
Prices On Any Quanity
Delivered To Any Point.
ROWLAND & CO.
Augusta, - Georgia.

FARMING LAND FOR SALE

I will sell that fine farm located about two and one-half miles west of Statesboro. There is plenty of land cleared for a good two-horse farm, and in a good state of cultivation; also one farm six miles from Statesboro, containing fifty-two acres. And one lot at the end on South Main street in Statesboro. Also one automobile, Cole "30," will make reasonable terms to parties wanting to buy any of the above property. For further particulars, call on or write
ROGER J. HOLLAND.
Statesboro, Ga.

Biliousness Banished Forever.

Dr. Herrington's Liver Pills For Georgia People Boon to All Liver, Kidney and Stomach Sufferers.

Waynesboro, Ga., Jan. 1st, 1913.—Dr. L. P. Herrington is my physician, and has been for several years. I use his Liver Pills For Georgia People whenever I need a cathartic. It is a pleasure for me to recommend them. They do their work thoroughly without griping, and I believe they ought to be in every home. P. L. CORKER, President First National Bank, Merchant and Planter.

Dr. Herrington's Liver Pills For Georgia People represent the life work of Dr. L. P. Herrington, of Waynesboro, Ga. In them is the fruit of his twenty-five years of success as a physician and surgeon and these pills are the same as those used by him in his private practice and are prepared under his close supervision.

They are absolutely pure and harmless and are pleasant and easy to take. They bring prompt and sure relief and may be depended upon to work wonders in practically all cases of *biliousness, headache, indigestion, pain in the side, malarial fever, bilious fever, hemorrhagic fever* and *liver, kidney and stomach disorders.*

Dr. Herrington's Liver Pills For Georgia People are 25c a box everywhere. If your dealer cannot supply you do not accept a substitute but send the price direct to the Herrington Company, Waynesboro, Ga., and we will send you the pills at once, prepaid.

Sold by
Ellis Drug Co. Statesboro, Ga.
Franklin Drug Co. "
Lively Drug Co. "
Metter Drug Co. Metter
Franklin Drug Co. "
Register Drug Co. Register "
Brooklet Drug Co. Brooklet "
And General Stores

Notice to Plumbers and Steam Fitters.

Notice is hereby given to plumbers and steam fitters that bids will be received by the mayor and council of the city of Statesboro, Ga., until June 3rd, at 10 o'clock a. m., for the installation of the steam and plumbing system to be installed in the Statesboro Institute school building in accordance with plans and specifications prepared by E. C. Hosford & Co., Architects, Eastman, Ga.

The contract will consist of approximately 3,000 square feet of radiation, and nineteen automatic seat flushing water closets, etc. All bids must be accompanied by a certified check in the sum of $25.00, and the successful bidder will be required to furnish bond in the sum of $1,000.

Plans and specifications may be obtained from said architects.

By order of the mayor and council. This the 14th day of May, 1913.

City of Statesboro
W. B. Johnson, Clerk Council.

Chronic Borrower Has Day in Court.

A career of irresponsibility was for a time checked when J. S. Coppedge a young man formerly from Sylvania pleaded guilty in the City Court yesterday morning to seven charges of cheating and swindling and was given a combined sentence of eight months on the chaingang.

Coppedge who is a neat looking well educated young man has capitalized the popularity of his grandfather who is cleark of the city court of Sylvania and his uncle, the Hon. J. W. Overstreet. For more than a year the boy has operated in Savannah, Atlanta, Waynesboro and other places where his indulgent relatives are well known and on the strength of this acquaintance he has obtained small sums of money from persons mostly in professional life.

Although he has obtained sums of money from more than 100 persons his operations ranging over a period of more than a year this is the first time he has been arraigned in court. His grandfather and uncle have as a rule made the "loans" good, until the grandfather is said to have practically exhausted his own resources in rescuing the wayward boy.

In many instances out of consideration for the esteemed relatives the victims said nothing about the ... they had been duped simply ... the matter to profit and ... Last summer relatives of Coppedge published him in a Savannah newspaper as being irresponsible. At that time he came here ... negotiated several ... and loans ... the idea that he was the deputy ... of the Sylvania court ... charge with which ... At that time the victims were lawyers and officials ... to Savannah and has been operating ... doctors. Among his victims this time were Dr. W. ... Dr. ... Causey, Dr. E. Isman, Dr. ... Dr. George L ... and ... Edward Way.

... eight accusations against Coppedge. He told the solicitor general he wished to plead ... the accusations ... young man said he ... could ... borrowed, the money but could ... H. H. Cohen ... pressed ... upon the other seven.

... W. Overstreet of Sylvania ... the prisoner. He told Judge Freeman frankly the story of the boy's life for the purpose of aiding the court in determining what punishment should be given. The boys father died when he was only a few months old. His mother married a few months later and Coppedge was reared by his grandfather of Sylvania. Mr. Overstreet said he had splendid training but was indulged too much.

CONDENCED STATEMENTS
SHOWING THE CONDITION OF
PEOPLES' BANK,
OF OLIVER GEORGIA.
at close of business, January 27th, 191

Resources		Liabilities	
Loans and discounts	.27	Capital stock	$22,500.00
Overdrafts	425 80	Undivided profits	2,198.33
Bonds	600.00		
Banking house and Fixtures	4,053	Bills payable	7,000.00
Cash and in banks	14,394.20	Deposits	62,007.33
Total	$93,705 66	Total	$93,705.66

We invite your business, and promise every facility consistent with conservative banking.

DIRECTORS:
L. O. Benton, J. J. Tullis, E. C. Hodges, W. J. Newton, Wm J. Quantock, C. S. Trowell, C. L. Huggins, O. H. Marsh, W. H. Sharpe, W. M. Newton, H. E. Ezell.

CRAWFORD & COMPANY
508 Reynolds Street — Cash Buyers — Augusta, Georgia.

Dry Hides, Green Hides, Furs, Wool, Beeswax, Tallow, Otter skins and Mink skins

Ship us Your Chickens, Eggs and Coutry Produce.
Ship us your Dressed Hogs

WE SELL COW PEAS.
Write For Prices

Pierson Farm Land Plaster
Makes Peanuts
PEANUTS MAKE MONEY
The Logical Results Is That
Pierson Farm Land Plaster

will make you money. This is not only correct logic, but it has been demonstrated in the fields and farms throughout Bulloch county. Plant Peanuts and top dress them with Pierson Farm Land Plaster, about 300 pounds to the acre, and you will get well filled pods and plenty of them, and you cant get them in any other way. Pierson Farm Land Plaster will be sold throughout this territory by

D. G. LEE, Statsboro, Ga.

Address him circulars and testimonials which will be sent free.

Your sheep, hogs, cattle, horses and mules are subject to deadly attacks of worms. These ravenous pests multiply by the millions, starve your stock, keep them poor, weak, and out of condition.

SAL-VET
The Great Worm Destroyer and Conditioner

For Sale by
Lively's Drug Store.

The Stillmore News

PUBLISHED WEEKLY.

STILLMORE, GA.

PIGTAIL IS A BLESSING.

Dr. John Budberg, an Englishman, has entered a defense of the Chinaman's pigtail. He says the pigtail owed its origin to hygienic motives. According to our authority, the effect of the pigtail is a more active circulation of the blood, which benefits the brain. He writes: "The observation we hear now and then that Chinese without pigtails show less intelligence strikes me as not altogether unreasonable, as an active circulation of the blood will not fail to influence the nourishment and development of the brain." He states that the head of a newly born baby is shaved, and no cloth, cap, or soft pillow is allowed to interfere with the circulation of the scalp. When the child grows bigger, the hair is tied together in bunches, so as to expose the skin to the air, and thus promote perspiration. Later the hair is grown so as to form a pigtail, and superfluous hair is shaved away. The effect is a high and smooth forehead and a face free from wrinkles, and hense even old Chinese have smooth faces and a juvenile appearance. When rolled up on top of the head, the pigtail acts as a substitute for a cap and protects the head from the glare of the sun and the cold of winter. It is also a neckcloth and a pillow. It is likewise ever at hand to check hemorrhage should a cord be needed for that purpose.

A dispatch from Paris says that a movement has been started in the gay city to substitute a less meaningless phrase for the popular salutation, "How do you do?" In the first place, the French idiomatic phrase of greeting cannot be rendered into the English "How do you do?" but literally translated is "How do you carry yourself?" "How do you do?" is not insipid, but graciously suggests regard for one's friend by making it the first consideration to obtain assurance that he is in good health. This is the foundation idea of forms of greeting in all parts of the world, including such special inquiries as that of "How's your liver?" which prevails among the English in the trying climate of India. The probability is that even the mercurial French would not be likely to yield readily to an invitation to change in a day a custom of centuries. But Paris correspondents often are more concerned about amusing their readers than instructing them—and this discussion as to altering the form of salutation may afford an illustration of that fact.

The benefits derived by our farmers from the pleasure of the motor car can hardly be estimated. It is certainly equal to the happiness given by the car to people in other walks of life, says Leslie's. It can also be claimed that in the purchase of the automobile by our country friends there is an economic future. It enables a daughter or son of a farmer living several miles from the village to market poultry, eggs, butter, and similar products, do the buying, and return home in two or three hours. In the old times this would require the loss of the services of a man and a team. Of course, it cannot be claimed from this standpoint alone that its advantages are commensurate with the cost of the motor car and the upkeep. Another factor is of more value. The general use of cars by the farmers has given great popularity to this method.

Harvard is now going in for psychic research. If Harvard keeps on, after training loving pigeons, and thinking angleworms, and knocking ghosts, it may get a useful thing or two in its curriculum in the course of time.

Those who prophesied that the automobile would make the horse as extinct as the dodo should revise their ideas by a glance at the report showing that the average value of horses is $4.83 more this year than last.

An archaeologist has discovered that it was the practice of Egyptian wives in the olden time to tickle the soles of their husband's feet. Evidently an Egyptian substitute for pulling hubby's leg.

Later dispatches from the neighborhood of Abyssinia say nothing of the latest death of Menelik. Not that it makes any great difference, but we would like to know how many lives he had.

Massachusetts has joined the fight against the deadly hatpin, and it is now a law in that state that the pins must have their points covered. Women who realize the possible harm of these sharp, projecting weapons will aid the crusade, without waiting by laws and fines to be forced to do so.

Charles Landau, an Englishman, missed his train, went back to Monte Carlo, won $25,000, and took the next flier. Time was money in his case.

CALIFORNIA PASSES THE ANTI-ALIEN BILL

SENATE REFUSES TO PASS RESOLUTION DEFERRING TO PRESIDENT'S WISHES.

OBJECTIONAL PART CUT OUT

Amendment Adopted Permitting Ineligible Aliens to Lease Lands for Not Exceeding Three Years

Measure Passed by 36 Votes to 2.

The administration anti-alien holding bill, drawn by Attorgeneral Webb passed the senate by a vote of 30 to 2, after nearly ten hours of debate.

The only negative votes were cast by Senator Cartwright, Democrat, and Senator Wright, Republican.

Governor Johnson will sign the alien bill as soon as it comes to him, reserving a "reasonable time" in which to listen to protests.

"I have assured Mr. Bryan," he said, "that when the bill comes to me from the legislature I will wait a reasonable time for his protests. I cannot say how long."

Sacramento, Cal.—The California senate showed a resolute determination to put aside the recommendations of President Wilson and his envoy, Secretary Bryan, and pass an act prohibiting Japanese and other aliens ineligible to citizenship from holding land by purchase or by lease for more than three years.

In phraseology, the bill as redrafted by Attorney General Webb after many conferences with Governor Johnson and the administration floor leaders, omitted the words "ineligible to citizenship" which are offensive to Japan, but those in charge of the bill repeatedly admitted in debate that the end sought was the same.

Democratic opposition was purely tactical. The minority confessed its sympathy with the ends sought and freely criticised the bill, not as too drastic, but as too weak. Where the minority differed was in its judgment of the means wisest to employ. This attitude found its expression in a resolution offered by Senator Curtin and defeated by a vote of 10 ayes to 26 noes. The administration majority for the bill was solid with a single exception. In opposition were eight out of ten Democrats, one progressive and Senator Wright, of San Diego, the lone Taft Republican in the chamber.

RESCUE STEAMER SINKS

Two Whites and Eleven Negroes Lose Lives When Boat Sinks.

Natchez, Miss.—The steamer Concordia, of Natchez, which was engaged in rescue work in the flooded sections of Tensas and Concordia parishes, struck the iron railroad bridge at Clayton, La., and sank.

Eleven Negro refugees who were aboard the steamer were drowned when the boat went down.

The Concordia probably will be a total loss, as she was badly wrecked by the collision with the bridge and is submerged in about 25 feet of water in the Tensas river. The steamer had about 130 Negroes on board when she went down.

The Concordia was bringing to Natchez flood refugees rescued from housetops and second stories of buildings just above Clayton, which is several miles inland from the river.

The steamer has been navigating crevasse water ranging from 8 to 15 feet deep where less than a week ago there were fine farms and prosperous villages.

Four-Year-Old Child Sets Barn Afire.

Elberton, Ga.—The 4-year-old Child of G. L. Wallace, Bowman, in this county, crawled into a barn next to the warehouse in Bowman, set fire in some way to the building and was cremated. Until its crisp body was found it was not known the child was in the barn.

Bandit Raids Train.

Robbery of the Joplin millionaire was the primary object of the giant bandit who held up a Kansas City Southern passenger train in the Kansas City suburbs, According to the police theory. After a pistol fight with Mr. Short in the Pullman, the robber fell off the train wounded, carrying $1,000 of Short's money. The mine owner was left dying in his berth with three bullets in his body. Physicians say Short will recover. The total amount obtained was $1,100 in money and a diamond.

Auto Slayer Is Given 14 Years.

Chicago.—Lawrence Lindbloom, a chauffeur, who in 1910 ran over and killed Joseph Weise, was found guilty of murder and sentenced to fourteen years' imprisonment. The evidence showed he was driving about 35 miles an hour when the car struck Weise. In instructing the jury Judge Cooper said if it had been shown that Lindbloom wasg driving his machine in such a manner as to endanger human life they should find him guilty whether the killing was accidental or intentional.

FREAKISH STYLES SEEN IN PARIS

Even the gentlemen of France stopped and gazed at these beautiful Parisians in their most startling display of spring fashions at the Longchamps races.

PRESIDENT IN REFORM FIGHT

PROTESTS AGAINST THE REVISION BILL ARE COMING FROM SPECIAL INTERESTS.

Fight On in New Jersey for Jury Reform and Equal Justice to All.

Jersey City, N. J.—President Wilson interpreted the fight in New Jersey for jury reform and constitutional revision as a part of the struggle of the American people to obtain through the Democratic party equal justice to all and special privileges to none. Though he made no reference to legislative policies pending in Washington, the president indicated that the protests being voiced against the tariff.

"Some of my fellow citizens and some of their colleagues in Washington city," he said, "now think that they are hearing the voice of the people of the United States when they are only hearing the part that has become vocal by moving down to Washington and insisting upon its special interests.

"As I sit in my office in Washington there are windows only on one side of the room and those windows look out upon a park and the Potomac river and the shores of Virginia on the other side and I cannot see Washington from these windows, though I sometimes think that I can, because Washington behind me is seething with special representatives of little things who are almost storming at the doors of this office itself, whereas out here are the cool, large spaces of the United States. And I would rather hear the whispers coming in at these windows than the strident arguments coming in at those doors."

HE WANTS TO FIGHT JAPAN

Mississippi Congressman Wants U. S. to Back California.

Washington.—A "war speech" in support of the proposed California anti-alien law, was delivered in the house by Representative Sisson of Mississippi.

"If we must have war or submit to this indignity, I am for war," cried Mr. Sisson. "I am with the people of California in their efforts to prevent these aliens from acquiring land."

"I believe," said Mr. Sisson, "that no non-resident aliens should be allowed to hold a single foot of land in the terirtory of the United States.

Wilson Open on Canal Controversy.

Washington.—President Wilson told callers he considered the controversy with Great Britain over the exemption of American coastwise shipping from payment of tolls through the Panama canal a very debatable one. The president gave no intimation as to what his previous view had been, but democratic senators who talked with him had the idea that he opposed the exemption and favored the Root amendment to repeal it. When Mr. Wilson discussed the question he said he felt he should keep his mind open.

Meat Eating Parsons Bend Knees.

Pittsburg—After being urged to eat a little meat and plenty of peas, beans and eggs, sixty meat-eating ministers took off their coats and tried to touch fingers to the floor without bending the knees. Few succeeded, but progress was noted by a lecturer who came here to teach Pittsburg preachers "how to get well and stay well." "The food for a laboring man must be different from the food of a professional man," it was stated. "Every minister ought to eat at least two apples a day and plenty of cabbage.

LAND SUIT WON BY U. S.

LAND WORTH MILLIONS OF DOLLARS IS WON BY THE GOVERNMENT

Southern Pacific Ordered to Return Property Valued at $60,000,000 to United States

Portland, Ore.—Land stipulated to be worth $30,000,000 and estimated by experts to have a value of $40,000,000 to $60,000,000, was ordered taken from the Southern Pacific Railroad company and returned to the federal government by Judge C. E. Wolverton in the United States district court.

The Oregon-California land grant case, involving more than 2,300,000 acres, will be carried to the circuit court of appeals, sitting at San Francisco, and later to the United States Supreme court for final adjudication.

The case was submitted without argument after an agreement of counsel out of court.

This case was instituted in 1908. Early in the history of the case, A. W. Lafferty filed about sixty private suits for men induced to locate on the lands. The main case, demanding forfeiture of 2,300,000 acres remaining unsold, then was filed.

In the decree authorized, the Lafferty and all other intervening cases were ordered dismissed and the government's main contention for forfeiture was declared the final verdict of the lower court.

A total of 820,000 acres of the land has been sold, some of it as high as $40 an acre.

Mother Throws Sons Into Stream.

Logansport, Ind.—Mrs. Nellie Paugh, 36 years old, threw her two sons, Donald, 12, and Delbert, 6, from a bridge into Deer creek and jumped into the stream. The mother and the younger boy were drowned, but Donald swam ashore. Before throwing the boys off the bridge the mother told them she was doing so because no one loved them.

Father of 50 Children.

Walnut, Ark.—A table of "Uncle Tom" Ellison's progeny, recast after the birth of a child to one of his granddaughters, showed a surprising record. Ellison, 93 years old, has been married three times. The table showed that he was the father of fifty children; grandfather of 125 children; great-grandfather of 60 children; great-great-father of 27 children.

Surgeons to Change Man's Face.

Los Angeles, Cal.—Ortie E. McManigal, confessed dynamiter, plans to have his appearance altered by surgery when he is released. It is reported his release from the county jail may be granted at any time, and McManigal hopes to so change himself that no one will know him as the man whose testimony sent the McNamara brothers and more than a score of labor union officials to prison. Detectives say the time of release will be kept secret, to aid him, according to a statement published here.

Nearly 3,000 Patches in Quilt.

Senoia, Ga.—Mrs. W. C. Wollenweider, who resides near Senoia, has a quilt with 5,500 patches of scraps which she made in 1898. The scraps are, perhaps, the smallest ever put together in a quilt. Another unique relic in this community is a plush pocketbook owned by Frank Pope. The plush is covered with heads worked into leaves, fourteen colors of heads being used. The pocketbook was made by the Indians and presented to Mrs. Cobb before they left this county more than 100 years ago.

NATIONAL BANKS TO PAY INTEREST

ALL DEPOSITARIES, BEGINNING JUNE 1, MUST PAY 2 PER CENT PER ANNUM.

WILL INCREASE CIRCULATION

McAdoo Says With Banks Paying Interest Government Deposits Will Be Increased

Washington.—The fiscal system of the United States governing deposits of federal funds in national banks was revolutionized by Secretary McAdoo, of the treasury department, with an announcement that all government depositaries, whether active or inactive, would be required to pay interest at the rate of 2 per cent per annum beginning June 1 upon deposits of the government.

Simultaneously with this action the secretary authorized an immediate increase of $10,000,000 in government deposits in the national banks, making the totad $52,649,964, from which the federal treasuhy will earn, under the new interest order, $1,053,000 annually. There are indications that Secretary McAdoo intends to release still more surplus money from the treasury vaults and place it in general circulation through increased deposits with the national banks.

In a statement Secretary McAdoo said:

"With the banks paying interest on government deposits the secretary may be justified in keeping larger balances in the national banks, thereby increasing the volume of money in circulation and to that extent reducing the amount locked up in the treasury."

Mr. McAdoo also announced radical change in the character of securities which the treasury department would accept for government deposits. Instead of requiring that the national banks secure treasury deposits exclusively with the United States or provincial government bonds, they will be allowed in future to secure 70 per cent with government bonds and the remaining 30 per cent with high-class state, city and county bonds, acceptable to the secretary of the treasury, to be taken as security at 75 per cent of their market value, but not to exceed par.

GREAT FLOODS IN LOUISIANA

Many Towns Are Being Inundated and Much Suffering

Vidalia, La.—Flood water from the crevasse near Gibson's Landing has covered Harrisburg, a town of 500 inhabitants, but the rise is slow. The gap is now 2,500 feet wide, according to a report by Capt. C. O. Sherrill, United States engineer, who inspected the break.

Government tugs, barges and the New Orleans and Northwestern railroad took hundreds of refugees to Natchez. The United States tugs Harengo and Tunica alone transported 750 persons and 1,500 head of stock.

The water is encroaching upon the rich plantations on the river front, but is not in sight from Vidalia or the Natchez bluffs. There is an open stretch back of Vidalia upgrade, so that the water can be seen approaching the town.

Cotton Convention Closes.

Dallas, Tex.—The three days' cotton convention called by the Southern States Cotton corporation here closed with the prediction that by September 1, 15 cent cotton is a possibility. The corporation proposes to try to secure this price generally by a system of holding cotton back from the market and keeping in movement to the market distributed so that to 15-cent level will be reached and maintained. About 500 persons attended the convention, most of them from Texas and Oklahoma.

Man Injured by Angry Elephant.

Oakland, Cal.—An elephant reached with his trunk beneath a circus tent grasped G. J. Gardiner, of Jacksonville, Fla., a circus employee, dragged him into the tent and hurled him through the canvass walls. Gardiner's wrist was broken, a number of ribs fractured and he was otherwise seriously injured.

Americans Forced to Pay Ransom.

Washington.—Mexican constitutionalists at San Dimas have forced Americans there to pay ransoms of 18,000 Mexican dollars and have confiscated their arms. Official reports from Mazatlan say great unrest prevails among American residents there, as the Hureta forces are said to be insufficient to protect property. Foreign merchants in Piedras Negras are alarmed over a proclamation by Governor Carranza, chief of the state troops, authorizing an interior debt of 5,000,000 pesos.

War Urged on Peace Delegation.

London.—The British delegation now on its way to the United States now on its way t cmfwyp fwypp for the celebration of the Anglo-American peace centenary may encounter some hostile demonstrations. Certain leaders of the extreme Irish and labor movements are advising their American friends to express opposition to the British mission. Suffragette leaders are appealing to American women to denounce any friendly dealings between the two countries until England gives the vote to women.

TO HANDLE LARGE CROWDS

Railroad Entering Chattanooga Complete Arrangements for Handling Reunion Visitors.

Chattanooga, Tenn.—Officials of the Southern railway Company and the Queen and Crescent Route expect to handle the great crowds that will visit Chattanooga for the reunion of the United Confederate Veterans, May 27-29, with the same dispatch that the normal travel through the Chattanooga Terminal station is handled as the result of arrangements made at a conference of transportation, mechanical and passenger representatives of these lines at which it was decided to form for this ocassion a special organization similar to that which accomplished such splendid results for the Southern railway at Macon during the reunion of 1912.

Experienced ticket sellers and baggage checkers will be brought from other points special temperory facilities, and ample police protection will be provided, and a large number of expert passenger men will be on hand to assist the veterans and their friends in making arrangements for side and return trips, while special operating and mechanical forces will be detailed to assure the prompt movement of trains.

Especial attention has been given to the arrangements for furnishing information as to the movement of trains. For occasion the Southern and the Queen and Cresent will draw on their large organization, covering a great part of the United States, and will bring to the service of reunion visitors the full benefit of the experience gained in handling the crowds on otther similar occasions.

Plan to Improve Condition of Farmer.

Washington.—Plans for the operation of the "rural organization service," a new branch of the department of agriculture, which is to take up the question of better marketing, social welfare and other problems connected with the improvement of the farmers' financial, physical and social life, were discussed at a department conference.

Secretary Houston called into consultation Assistant Secretary Galloway, Dr. Thomas N. Carver, of Harvard university, who has been chosen to direct the new bureau; Senator Hoke Smith, Representatives Lewis of Maryland, Rubey of Missouri, and Ketner of California; Dr. Wallace Buttrick of New York, representative of the general education board, which is to work in co-operation with the department of agriculture in aiding the New movement; G. Harrold Powell, of California, and a number of the department's specialists in marketing problems.

Doctor Carver spoke at length of the broad problems which the new bureau will have to solve. He declared himself in favor of the "extensive" as against the "pent-up" system of farming. The former, he said, had been the Anglo-Saxon system, while the latter was the Chinese method, although practiced also in Belgium, where a large population sustained itself on a comparatively small area.

Car and Depot Thieves.

Car and depot thieves who have been recently jailed in Georgia find themselves between two fires. On the one side, they are in the usual jeopardy in the state courts under the Georgia criminal statutes, and now on the other side they are liable to prosecution in the federal courts, under a new law just recently passed by the congress. This act makes it an offense against the United States for anybody to break into a railway car containing interstate or foreign shipments of freight, express or baggage, and as the thief has no way of ever telling whether the shipments are interstate or intrastate, he is likely in breaking into a car nine chances out of ten to come within the provision of the federal law. The law includes not only railway cars, but depots, platforms, wharves and other places where freight, express or baggage is stored in shipment. The operation of this act does not interfere with the regular process of the law in this and other states. It simply throws another and additional safeguard around goods in shipment, and puts the whole power of the federal department of justice behind the detection and prosecution of persons guilty of stealing from cars or depots.

Local cases are expected to come up shortly in the federal court

NEWSY ITEMS.

Of the farm animals in the United States horses are worth the most. The number on the first of the year was 20,508,000 and their value $2,172,573,000. On the same date there were 20,699,000 milch cows, worth $815,064,000; 37,260,000 other cattle, worth $790,064,000; 52,362,000 sheep, worth $181,170,000, and 65,620,000 swine, worth $523,328,000.

The Denver Times has discovered that sauerkraut promotes longevity.

Chinamen propose now that they have got rid of their pigtails and the Manchus to wear such clothes as white men wear. We hope they will refrain from calling tnem "pants."

A Boston highbrow tells us that if he had created the world he would have made every woman beautiful. And what would the beauty doctor do then, poor thing?

Massachusetts has a woman litigant who has three times been declared legally dead. Sociologists assert that women are not by nature law-abiding.

PROMINENT PEOPLE

DIDN'T KNOW HOUSTON WAS POLITICIAN

Former Gov. David R. Francis of Missouri is telling a story at his own expense illustrating the practical operation of Woodrow Wilson's silent system of selecting a cabinet.

President Wilson, so Governor Francis has now learned, on the last day of February invited the governor's fellow-townsman of St. Louis, Prof. David F. Houston, to be secretary of agriculture. With the offer of the office came also a peremptory injunction to secrecy and a summons to Washington.

Professor Houston packed his traveling bag—he had no time for a trunk—and boarded the east-bound limited. This was on March 1, three days before the inauguration.

Comfortably ensconced in a Pullman, Professor Houston had just unfolded his newspaper and lighted his cigar when former Governor Francis, "Gumshoe Bill" Stone's co-Warwick in Missouri politics, dropped into a seat in front of him, as the train pulled out of St. Louis.

"Hello, Professor Houston; taking a little trip?" said Francis.

"Yes," answered the professor as casually as the question was asked. "I'm going to the inauguration."

"So am I," replied Francis, and then the conversation drifted to other subjects.

Governor Francis relates that he did not talk much about politics to Professor Houston, because he thought that was a little out of his line.

At last the twenty-hour run was ended. The great train rumbled into the Washington terminal. Professor Houston and Governor Francis debarked together.

"Here, boy," called Governor Francis to a newsie. "Give me a paper."

They seated themselves in the taxicab and spread their newspapers. This is what met the eye of Governor Francis in glaring headlines:

"Wilson Completes Cabinet Slate; David F. Houston of Missouri Will Take Portfolio of Agriculture."

DUKE OF MONTPENSIER NOW A KING

The new king chosen by the people of Albania, to whom the Balkan war has given freedom, is the Duke of Montpensier, a young man of twenty-nine, who has won fame both as a soldier and an explorer. He is the only brother and heir of the Duke of Orleans, chief of the royalist party in France, and is immensely wealthy. Being an exile from France, on account of the pretension of the Duke of Orleans to the throne of France, he has been denied service in the French army; but he has made up for this by explorations in the hinterland of Tonking and Cochin, China. He also served with distinction under the Spanish flag against the Moors.

His most popular title of Duke of Montpensier comes from his mother, who was a Spanish infanta, the daughter of the Duke of Montpensier. His father, from whom he inherits his ample fortune, was the Comte de Paris. His sister married the Duke of Aosta, cousin of King Victor Emmanuel, of Italy.

The duke was a warm friend and admirer of the late J. P. Morgan, to whose financial interests he intrusted his wealth and two years ago was Mr. Morgan's guest in New York.

SENATOR PITTMAN A KLONDIKER

Key Pittman, newly elected to the senate from Nevada, is the first Klondiker to acquire a seat in the upper house of congress. It is a long journey from Mississippi to Cape Nome and back via Tonopah to the United States senate, but this is the route taken by Senator Pittman, and to go over this roundabout trail to senatorial honors occupied just twenty years.

In choosing a Mississippian for the United States senatorship made vacant by the death of Senator George S. Nixon, Nevada has managed to have her senatorial delegation composed entirely of natives of Mississippi. Senator Francis G. Newlands was born there about a quarter of a century before the junior senator.

As has been the case with more than 90 per cent. of the members of the United States senate, Senator Pittman's first ambitions were for the law. When Senator Pittman was graduated from college he took with him a small inheritance and a legal diploma from Southwest university at Clarksville, Tenn., and went to the Pacific coast. He practiced law and speculated in real estate at Tacoma and Seattle, going to Alaska in 1897.

SENATOR GUGGENHEIM GIVES ADVICE

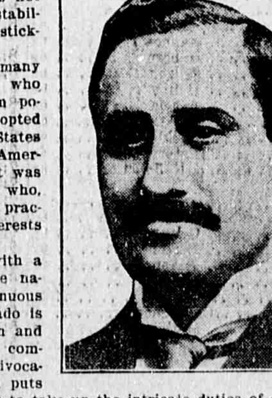

"Stick to it. Don't vacillate. The temporary gain of advancement through change of position does not compensate for the loss of the stability that comes with aggressive stick-to-itiveness."

That is the greatest of the many maxims of Simon Guggenheim, who has voluntarily withdrawn from political life after serving his adopted state, Colorado, in the United States senate, and who is one of the American family of Guggenheim that was founded by Meyer Guggenheim, who, with his seven sons, rose to the practical control of the smelting interests of the world.

In the very prime of life, with a fortune that might pay off the national debt, this man after strenuous service in the senate for Colorado is content to take a brief vacation and then go back to the grind of commerce. There is to be no equivocation, either, for when he again puts on his working clothes it will be to take up the intricate duties of chairman of the board of directors of all the Guggenheim interests.

DISEASE OF POTATOES

Dry-Rot Fungus Causes Blight and Wilt of Crop.

History of Fusarium as Field Trouble Is of Comparatively Recent Record—Preliminary Symptoms Are Green Color.

(By T. F. MANNS.)

The dry rot of potatoes has long been known as a storage trouble. At intervals since 1824 there has been found associated with this rot by different investigators a fungus of the genus Fusarium, which has been variously designated, but the history of the disease as a field trouble is of comparatively recent record.

On badly infected soils the disease is characterized as follows: The stand is uneven, though few of the hills are missing. The early growth

Showing Premature Dying in the Field on an Area, Which Has Become Infested With Fusarium Disease.

is somewhat slow. When the plants reach a height of 10 to 14 inches, there is an apparent cessation of growth. The first indication of the disease is usually conspicuous at this time. The preliminary symptoms are a light green color of the foliage, particularly the lower leaves; this is accompanied during the heat of the day by a partial wilting and an inward and upward rolling of the upper leaves. The color gradually changes to a sickly yellow, which slowly and evenly covers the affected vines. The wilting and rolling of the leaves extends to all parts of the affected plants. As the disease progresses the field takes on a mottled yellow to light green color. The growth of the foliage is greatly restricted, the wilting becomes more pronounced and there is associated much tip-burn owing to the failure of the leaflets to fully recover at night from the wilt of the mid-day. Occasionally hills will show only one or two vines afflicted. Plants which early succumb to the disease pull up easily, manifesting a badly rotted condition of the root. As a rule the blighted stems do not fall, but remain quite erect, except for the drooping top.

There is much evidence to indicate that many growers are practicing potato rotations of too short a duration. Most of such growers have attempted to maintain a three-year rotation of wheat, clover and potatoes, but longer than a three-year rotation should be practiced.

Sick fields should not be planted in potatoes again for at least five or six years, and even longer time may be required to work the parasitic fungus from the soil. Grass and grain crops will undoubtedly eliminate the fungus from the soil quicker than will manuring and cultivated crops.

The work of the dry-rot in improper storage causes an excess of

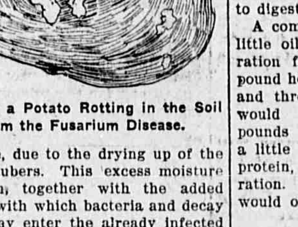

Showing a Potato Rotting in the Soil From the Fusarium Disease.

moisture, due to the drying up of the rotting tubers. This excess moisture condition, together with the added facility with which bacteria and decay fungi may enter the already infected tubers, brings about much complication in the form of soft or wet rots, for which the Fusarium disease is primarily responsible. Under the average cellar storage conditions it is quite safe to estimate the loss from dry-rot and its complications at from one to five per cent.

When Soils Cease to Produce.

The trouble with soils when they cease to produce as they did when new is not that elements of plant food are actually exhausted from the soil, but the necessary forces for the liberation are exhausted. One of these forces is bacteria. It is estimated that in the common soil there are 150,000,000 bacteria to the ounce. These bacteria must have for their food, humus, then they will liberate food for the growth of plants. To be a good farmer one needs to grow legumes and other cover crop plants to turn under for humus, and to encourage these beneficial bacteria to perform their functions in the soil.

Success Further Down.

In many instances the yield of gardens can be increased by simply getting down a few inches deeper with fork or spade. The French gardeners can give Americans many lessons in this respect. The soil should be pulvertized, but work should not be commenced too early. Plowing the ground while it is too wet will cause the soil to pack in solid lumps. Good land is almost ruined in this manner.

VALUABLE CROP FOR SWINE

Hogs of All Ages Relish Cut Alfalfa When Fed in Slop and Make Excellent Growth.

I have found that alfalfa makes one of the most valuable crops for the hog grower, whether it is pastured or cut up finely and fed with ground feed, writes John H. Dunlay in the Farm, Stock and Home. Last winter when middlings were selling around $30 per ton I cut alfalfa in a cutting box and fed with the warm slop to all my hogs that did not have access to blue grass or the rye fields. Hogs of all ages relished the cut alfalfa when fed in the slop and they made a fine growth.

The alfalfa was cut to about one-half an inch in length and then scalded before being mixed with the ground feed. I usually put the cut alfalfa in a large galvanized tank and pour boiling water over it. It is then left to stand over night and if covered will be warm the next morning.

I want to purchase a feed grinder that will grind alfalfa into a coarse meal, and if I do this I think the hogs will find it even more palatable. Alfalfa contains about the same amount of protein as found in the best middlings and at the same time it seems to act as a tonic for all the hogs that have access to it.

It is not too late to sow alfalfa and it will pay you to sow at least a small patch even if you only feed the hogs the cured hay during the winter months, when they do not get green feed. When there is a good supply of alfalfa, it makes the best of forage crops for hogs of all ages. Alfalfa, when pastured, should be allowed to get a good start and should not be pastured the first season. In this way it gets a good start and is able to stand pasturing better the next year. It is well to ring the hogs or take them from the alfalfa field if the ground gets wet or muddy.

CHEAP ROOST FOR CHICKENS

Discarded Cart Wheel May Be Made to Serve Purpose—No Trouble in Cleaning House.

(By G. DOVER.)

Take a cart wheel and stab the axle into the ground, or cut the axle in two, bolt it to a post and set the post in the ground. When the chicken house needs cleaning, all you need to do is

Roost for Chickens.

to lift the wheel off and it is out of the way. Then, too, if there is a chicken on the other side from you that you wish to catch, just turn the wheel around.

SUMMER RATION FOR HORSES

Good Combination Is Corn, Bran and Little Oilmeal—More Carbohydrates and Less Protein.

If corn must be fed to the horses, grinding it will not pay, unless the horses have poor teeth, in which case it might be advisable. Feeding the ear or shelled corn would be the more desirable method of feeding.

Crushed corn and cobmeal is not as good because of the cost of crushing, and the amount of food value secured from the cob is so small that it does not make up for the energy required to digest so much crude fiber.

A combination of corn, bran and a little oilmeal make a good summer ration for horses. Feeding a 1,000-pound horse about ten pounds of corn and three pounds of bran per day would be equivalent to fourteen pounds of oats, although it contain a little more carbohydrates and less protein, thus making a little wider ration. A small amount of oilmeal would offset this, however.

GENERAL FARM NOTES

Rotate your garden crop.

Give the radishes just a little shade.

Plant early smooth peas. Alaska is a good early variety.

The farmer is known by the amount of clover seed he sows.

A set of steel drills will soon pay many times their small cost.

One way to increase the profits of your farm is to build a silo.

Fine cabbages follow beans but do not grow well after potatoes.

Alfalfa pasture and hogs make a combination that is hard to beat.

Sweet peas should be planted as soon as the ground can be worked.

Do not plant your potatoes in the same old place and invite the scab.

Save muscle and time when cutting bands by having a keen-edged knife.

Plant radishes remote from the track infested by the wire-worm last year.

When short of room, train squash vines on trellises or wire fence; they are good slimbers.

Plant cucumbers in level rows; in dry seasons they do better than when grown in elevated beds.

Onions, beets, spinach, radishes and lettuce may be sown as soon as the ground can be worked easily.

Lettuce should not be where the soil is too dry or light. Parsley will stand such soil a little better.

SLUMS OF LONDON

Houses Are Owned by England's Wealthiest Men.

Inhabitants Are Little, Deformed, Bent Creatures, Who Creep Out of the Alleys by the Thousands to Sell Flowers.

London.—The interest of London has no end, for after one has visited all the regular tourist sights, the Abbey, the Parliament, the Tower, the British Museum, the National Gallery and St. Paul's, there springs up countless other places that one should not miss seeing. It is such a vast place that even the average Londoner does not know London. He may know Kensington, Putney and Knightsbridge, and never have been in Elephant of Castle, Wormwood-scrubs or Whitechapel, or vice versa. It is Picadilly, Oxford, Circus, Trafalgar Square, The Strand, Fleet street and Regent street that everybody knows.

There are two distinct types of Londoners. First, the tall and lank English gentleman, who travels in the subway and cabs, and wears gray spats, a high silk hat, a monocle and carries a cane; and, second, there is the Londoner of the underworld which comprises about 2,000,000 people. They are little, deformed, bent creatures, toothless and dirty, who creep out of the alleys and slums by thousands and flood the fashionable streets selling toys and flowers on the sidewalk. They make quite a contrast to the flowers, the lovely, fragrant English flowers, that they sell. And such prices for flowers! A bunch of violets and lilies-of-the-valley for a penny (two cents), or six glowing jonquils for a penny. These pennies do not go for food and clothing, but for rum and porter at the public houses that are so plentiful in London.

The slums of London are scattered everywhere. One street may be the most fashionable in London and

Cheapside and St. Peter's Lane.

around the corner one of the worst slums. These slums are owned by some of the richest men in the world, such as the duke of Bedford and the duke of Westminster. In London people do not own their own houses, but merely lease them for a period of years from these rich lords.

And of the duke of Bedford's prize possessions is the Covent Garden Market, the greatest flower market in the world. We went one spring morning at six o'clock to see the market, and such a wilderness of flowers can be found nowhere else in the world.

The street venders were getting their supply for the day, and they looked at us with their ghastly faces, and cried: "Buy a tuppence worth, loidy!" and if we did not buy, "Hain't youse out early?" or "Don't look so sour, me darlin'!"

But in the most unique market in all London is the Sunday fair at Petticoat Lane. At seven o'clock Sunday morning Petticoat Lane is a deserted place, at 7:30 the stalls are being erected, at eight everything is ready, and at nine, Middlesex street and all the side streets are one great mass of howling humanity, principally Jews. There are the auctioneers, the salesmen, the lookerson, the buyers and the policemen. You thank the little tin-gods for the policemen in Petticoat Lane.

They keep you or try to keep you from being murdered, from getting into a fight and from being robbed. They are stationed about four to every block, and certainly are needed.

Anything can be bought here from a piano to a collar-button, hats, furs, pants, cheap jewelry or good jewelry, antiques, dogs, cats, pink lemonade, sandwiches, suspenders, eels, goods by the yard; in fact anything under the sun in Petticoat Lane on a Sunday morning. Cabs and autos are not allowed on the streets, and so to see the place you must travel on foot.

Aided Burglar in Looting Home.

Mount Vernon, N. Y.—A well-dressed man entered the store of Samuel Levine and asked if his family was at home. Levine said they were all away for the day. When his wife returned she found the house looted of $1,500 of jewelry and other valuables. The robber left a not for Levine thanking him for his information and signed "Raffles."

HUSBAND NAILED RUBBER ON GATES

Wife so Weak and Nervous Could Not Stand Least Noise — How Cured.

Munford, Ala.—"I was so weak and nervous while passing through the Change of Life that I could hardly live. My husband had to nail rubber on all the gates for I could not stand it to have a gate slam.

"I also had backache and a fullness in my stomach. I noticed that Lydia E. Pinkham's Vegetable Compound was advertised for such cases and I sent and got a bottle. It did me so much good that I kept on taking it and found it to be all you claim. I recommend your Compound to all women afflicted as I was."—Mrs. F. P. MULLENDORE, Munford, Alabama.

An Honest Dependable Medicine

is Lydia E. Pinkham's Vegetable Compound. A Root and Herb medicine originated nearly forty years ago by Lydia E. Pinkham of Lynn, Mass., for controlling female ills.

Its wonderful success in this line has made it the safest and most dependable medicine of the age for women and no woman suffering from female ills does herself justice who does not give it a trial.

If you have the slightest doubt that Lydia E. Pinkham's Vegetable Compound will help you, write to Lydia E. Pinkham Medicine Co. (confidential) Lynn, Mass., for advice. Your letter will be opened, read and answered by a woman, and held in strict confidence.

Even in Death.

Sam Bernard was talking at the Lambs in New York about the recent arrest of some foreign dancers on the score of immodesty.

"Of course these dancers were all right," he said, "and they got off. Their arrest was dictated by prudery. Such prudery reminds me of a hospital I know.

"In the building of this hospital a cold storage chamber for the accommodation of dead bodies was included. One of the hospital doctors, in going through this cold storage chamber, found that a partition divided it in two.

"'What's this partition for?' he asked.

"'Oh, sir,' said the foreman primly, 'that's to keep the sexes apart.'"

Nothing Doing for Him.

A well known but broken-down Detroit newspaper man, who had been a power in his day, approached an old friend the other day and said: "What do you think? I have just received the prize insult of my life. A paper down in Muncie, Ind., offered me a job." "Do you call that an insult?" "Not the job, but the salary. They offered me twelve dollars a week." "Well," said the friend, "twelve dollars a week is better than nothing." "Twelve dollars a week—thunder!" exclaimed the old scribe. "I can borrow more than that right here in Detroit."

Pneumonia and Erysipelas Serum.

Not long before his death last February Dr. Philip Hanson Bliss of Baltimore discovered serum for the treatment of pneumonia and erysipelas, which are now being tested with much interest. Dr. Ford of the Johns Hopkins medical school, who followed Dr. Bliss in his work, says that the serum for pneumonia is not a cure in any such sense as the antitoxin for diphtheria, but that it is helpful in the treatment of the disease.

MORE THAN EVER

Increased Capacity for Mental Labor Since Leaving Off Coffee.

Many former coffee drinkers who have mental work to perform, day after day, have found a better capacity and greater endurance by using Postum instead of coffee. An Ills. Woman writes:

"I had drank coffee for about twenty years, and finally had what the doctor called 'coffee heart.' I was nervous and extremely despondent; had little mental or physical strength left, had kidney trouble and constipation.

"The first noticeable benefit derived from the change from coffee to Postum was the natural action of the kidneys and bowels. In two weeks my heart action was greatly improved and my nerves steady.

"Then I became less despondent, and the desire to be active again showed proof of renewed physical and mental strength.

"I am steadily gaining in physical strength and brain power. I formerly did mental work and had to give it up on account of coffee, but since using Postum I am doing hard mental labor with less fatigue than ever before."

Name given by Postum Co., Battle Creek, Mich.

Postum now comes in new concentrated form called Instant Postum. It is regular Postum, so processed at the factory that only the soluble portions are retained.

A spoonful of Instant Postum with hot water, and sugar and cream to taste, produce instantly a delicious beverage.

Write for the little book, "The Road to Wellville."

"There's a Reason" for Postum.

Local News

Capt. and Mrs. J. P. Williams came down from Atlanta yesterday to spend a few days at their home on South Main street. They are accompanied by Miss Hattie Taylor, a sister of Mrs. Williams.

Mr. B. C. McElveen came up from Arcola on yesterday.

The farmers are beginning to harvest their oat crop. The oats sown in the fall are reported fair, but the dry weather has about ruined those sown in the spring.

The closing exercises of The Statesboro Institute are now on, at the auditorium and will be the center of attraction for the next few days.

Nearly half the population are camping on the banks of the different streams these fine days

It is announced that the new Steel bridge across the Ogeechee river at Rocky Ford has been completed and is now ready for the construction of the approaches to it from both sides of the river when completed it will fill a long felt want in that section of the country.

New Perfection is the name of the Oil stove that we sell Have them in different sizes. Groover, Bros. & Co.

Dust Down and Sweeping Compound We have it in 1 half bbls 3.50 bbls 6.00 Groover, Bros. & Co.

Just Received—A brand new shipment of go carts and baby carriages from $2 5 / to $25.00. Raines Hardware Co.

When you think of hardware think of Raines

Elder and Mrs. M. H. Stubbs are spending some time at the Jay Bird Springs, near McRae.

Rev. L. A. McLaurin spent two or three days in attendance on the Presbyterian convention in session in Atlanta this week.

When you get lonesome these long nights just go to the picture show, where you can see just as good pictures as money can buy.

Miss Eva Martin spent one day during the week in Savannah.

Messrs. John P. Moore and C. S. Price came over from Claxton one day during this week. They are boosters for Evans county with Claxton as its county seat.

Mr. and Mrs. Ivey Rhodes came up from Savannah today to spend a few days with relatives in Statesboro.

Mr. and Mrs. L. C. Mann have returned from a trip to visit relatives in Atlanta.

Joice Arrested for Forgery

Eldred Joice, a "business nigger" who has been working the negroes here in behalf of a sick benefit insurance concern in Atlanta, was placed under arrest this week charged with forgery. Joice had forged the name of practically every physician in town to health certificates, which were sent in large numbers.

Stonewall County

To those not familiar with the territory out of which it is being sought to create the counties of Stonewall, Candler and Wilson it would probably seem upon first reflection that Metter is the logical location for the county site, because of its distance from Statesboro, to wit twenty one miles by rail and sixteen by direct course

This is the main argument now being used by the Metter people, but with what degree of success we are at this time unable to surmise.

It is true that Metter is situated near one corner of Bulloch county however, they are still within easy access of Statesboro by reason of the double-daily passengers service and conveninet schedules which they enjoy. They can reach Statesboro by rail at 8 o'clock each morning, and at 5 o'clock in the afternoon. To illustrate, a person living in Metter can make two trips to Statesboro during the day time having from two to three hours stay at either place between trains.

But not so with Stillmore. Still more is removed from Swainsboro by fourteen miles and those who would reach that point by rail during the daytime, have but one mixed train which arrives at Swainsboro at 12 30 P M. Those who would attend court at Swainsboro have either to go the night before arriving there at 10:30 P M or cover the distance by private conveyance. So much for the two towns of Stillmore and Metter.

Now in creating new counties as in all other effort at wise legislation, so much does not depend upon the peculiar wishes of any one small town or locality, as upon the wishes of the whole or the greater number of people to be affected. Laws are, or ought to be passed not for a favored few but for the masses.

We venture the assertion without fear of successful contradiction that only the people living within a radius of five miles of Metter are supportin the Candler county movement. Apparently she has more endorsement than that but the money that Messas. Trapnell, Trapnell, Kennedy Byrd and others lixing in Metter are spending in the cause, has so discolored everything as to slightly obscure the real truth of the situation.

The fact should not be overlooked that the people living in the Oak Park, Cobbtown and 1502 Districts are more inconveniently situated than Metter by reason of their distance from Swainsboro and Reidsville. Especially are they handicapped in going to Swainsboro by reason of poor railroad connections and schedules.

Those districts like the 58th in which Stillmore is situated, are as large as the Metter District and the people living in them should rightfully have a voice in the new county matter. More especially is this true since, if Stillmore is made the county-site Metter will then be within nine miles of the county site with double-daily passenger service and convenient schedules to and from Stillmore.

The best way to determine that the majority of the people stand with reference to this matter, is to leave it to a vote of the people

When the fight for the new counties first began we offerd to line up with Metter to secure the new county and then submit to the people the question of the location of county-site. This offer however was promptly declined by the Metter people. One of their representative and most enthusiastic workers frankly admitted that we would outvote them on that question. The conclusion' therefore to be deduced from their own admissions is that the majority of the people throughout the new county territory are in favor of the Stone wall county movement. And depite the fact that Metter is spending twenty-five dollars to our one and despite the fact also that Metter is more hospitable than us in spreading bountiful barbecues for the entertainment and hilarious enjoyment of the people we are nevertheless confident of victory. The people are on our side and the legislature represents the people.

The Stillmore News

Closing Exercises Statesboro Institute

The closing exercises of the Statesboro Institute are now on and the next few days the school auditorium will be the meeting of both pupils and patrons. Rev. L. A. McLaurin will deliver the commencement sermon Sunday morning in the auditorium. Dr. S. J. White, pastor of the First Christian church of Savannah, will deliver the address to the graduating class Monday afternoon.

DON'T FAIL TO SEE SEE MY LINE

OF

Diamonds, Watches, Clocks, Jewelery, Cut Glass and many other useful as well as ornamental novelties suitable for gifts of all kinds.

J. E. BOWEN
Jeweler
Statesboro, Ga.

Jumped into 30 Foot Well

After suffering for a week or ten days with measles, Martha Spann, a negro woman living on the farm of Eugene Wallace, near town, run out of the house in a demented condition, and jumped head foremost into a thirty foot well. The woman was fished out practically unhurt.

HIS TROUBLE NOT OF HEART

Real Facts In Regard To F. R. Huffman's Illness. Relief Obtained By Curing His Stomach Ailments.

Waynesville, N.C.—Mr. F.R. Huffman, of this city, says: "I suffered dreadfully with what I thought was heart trouble, and tried various medicines in vain.

After other remedies had failed, Thedford's Black-Draught restored me to health. I would not feel safe without Black-Draught in the house. I consider it worth its weight in gold.

It cured my indigestion, and by this means I was restored to health. I can not express my gratitude for its benefits."

Good health depends on the condition of your digestion. Poor digestion and good health do not go together.

Thedford's Black-Draught will thoroughly cleanse and set in order your digestive system.

It has done this for others, during the past 70 years, and is today the most popular vegetable liver remedy on the market. Try it.

Insist on Thedford's. Price 25c.

Two Small Fires

The Fire Dearpim nt has been called out to two small fires during the week On wednesday a small blaze in the kitchen of Mr G B Johnson on College St. brought out the force along with a large crowd of citizens the blaze was extinguished without serious damage Yesterday about three oclock an alarm was sent in telling that there was a fire near the court house square. It was found in the small corragased iron building owned by Mr W R Woodcock on North Main. The blaze caught in beween the roof and this overhead ceiling but was soon put out without serious damage. The building is occupied by a laundry and shoe shop and pressing club and several other kindred nature. There has been some talk of condemning this building, and the fire may revive this sentiment.

Tax Receiver's Appointmenst --Last Round.

I will be at the places named on the dates and hours as follows, for the purpose of receiving tax returns:

Monday, May 26th—J. N. Futch's still, 7 a m; P. A. Hagan's, 8:30 a m; B. D. Hodges', 10 a m; J. Morgan Deloach's, at noon; W. B. DeLoach's still, 2 p m; M. J. Green's, 3:30 p m; Simon Berrough's, 4:30 p m.

Tuesday, May 27th—11th dist. court grounds, 7:30 a m; G. W. Bowen's store, 9:30 a m; Olliff's store, 11 a m; J. Everett's store, 1:30 p m; J. W. Atwood's store, 3 p m; Register, 5 p m; Dock Donaldson's, at night.

Wednesday, May 28—Pulaski, 7:30 a m; Parrish, 8:30 a m; Metter, 10:30 a m; Davis' mill, at noon; 1329th dist., 2:30 p m; DeLoach's mill, 4 p m; Berrin Cobb's, at night.

Thursday, May 29th—Aaron station, 8 a m; Portal, 10 a m; 46th dist. court ground, 11 a m; John F. Mixon's store at noon; Dave Finch, 1:30 p m; Enoch Beasley's, 3 p m; Mallard's mill, 4 p m, Blitch, 5:30 p m.

Friday, May 30—1575th dist. court ground, 8 a m; Barnes' mill, 10:30 a m; Cofax station at noon; Rob Brannen's, 4 p m; Joe Wilson's, 4:30 p m.

Saturday, May 31—1547th dist. court ground, 7 a m; D. E. DeLoach's store 9 a m; J. C. Denmark's store, 10:30 a m.

Monday, June 2—Hubert, 8:30 a m; Stilson, 10 a m; Arcola at noon; Brookbet, 2 p m; Knight's store, 4 p m; John Bennett's at night.

Tuesday, June 3—Thompson's store, 8:30 a m; Sharpe's still, 10:30 a m; Miller's store at noon; Eureka, 1:30 p m; Clito, 3 p m; 48th dist. court ground, 5 p m.

Wednesday, June 4—W. A. Waters' store, 8 a m; Grimshaw, 10 a m; J. W. Johnston's at noon; M. J. McElveen's store, 1:30 p m; M. J. McElveen's old stand, 3 p m.

Will be in Statesboro June 9th to 20th, 1913.

I will be glad to meet the people by special appointment at any place along my route.

J. D. McELVEEN,
Tax Receiver, B. C.

STRAYED—from my place six miles east of Statesboro, 5 head of cows, 2 milch cows, 2 male yearlings, red, and 1 white and red spotted heifer, one of the cows is red and other is cream colored jersey. One mouse colored mule come to my house last Sunday and owner can get same by paying for this ad and feed.

J. O. Alford
Statesboro, r 3

Sadly Sordid.

"I suppose you agree that reform is necessary?" "Oh, yes," replied the political boss. "Reformers introduce a whole lot of legislation that is important to us practical guys because of the amount some people are willing to pay for the privilege of evading it."

TO OUR COUNTRY FRIENDS:

We take this opportunity to invite you to call on us when in Savannah, where you will always find a cordial welcome, and where your wants in our line will have prompt attention. We are now prepared to assure our friends that we can make prompt shipments by first express leaving the city, and will spare no pains in giving you a prompt service.

STAR SUPPLY COMP'Y

Dealers in Near Beer, Etc.
328 W. Broad St., Savannah, Ga.

THE BEST SEED OFFER EVER MADE FOR FIFTEEN CENTS.

We send you postpaid 1-2 pound Alexander's New Extra Early Prolific Big Boll Cotton seed and our special 1913 price list of the southern states Standard seeds and plants. This is the newest and best improvement in cotton. It is without a rival and is obtainable from us. This is cotton has made open bolls in 95 days from planting. The amount we send will easily make 400 pounds of seed cotton or more. We make this offer at actual cost in order to introduce it immediately to every farmer in the south, and also to prove that Alexander's seed is always in the lead.

ALEXANDER SEED COMPANY. 908 Broad Street. Augusta, Ga.

"Won't you try some Rona?"
Said "Hans Across The Sea;"
The girlie coy smiled at the boy,
"Indeed I will!" said she.

Half pound tins 25c
Also in 10c tins

VAN HOUTEN'S
RONA
IMPORTED DUTCH
COCOA

Savannah & Statesboro Ry

TIME TABLE NO. 29.

Taking Effect at 12:01 P. M. Sunday November 17, 1912.

TIME TABLE NO. 29

Effective 12:01 a. m., November 17th, 1912.

Westbound SECOND CLASS Freight Daily Ex Sunday	Westbound SECOND CLASS Mixed Daily Ex Sunday	Westbound FIRST CLASS Passenger Daily	Westbound FIRST CLASS Passenger Daily	Miles	STATIONS	Miles	Eastbound. FIRST CLASS Passenger Daily	Eastbound. SECOND CLASS Mixed Daily Ex Sunday	Eastbound. SECOND CLASS Freight Daily Ex Sunday
23	9	85	87				86	10	22
p.m.	a.m.	a.m.	p.m.				a.m.	p.m.	a.m.
		7:20	3:00	0	Savannah	92	9:45		9:30
		8:00					9:00	5:22	9:16
8:30		8:15	3:45	29	Cuyler	72	8:50	5:07	9:02
8:46		8:24	3:54	24	Blichton	68	8:45f	5:02f	8:50
8:54		8:30f	3:59f	26	Eldora	66	8:40f	4:57f	8:45
9:02		8:40f	4:04f	28	Olney	64	8:35f	4:52f	8:39
9:10		8:47f	4:09f	39	Ivanhoe	62			8:30
9:18		8:53f	4:14f	32	Hubert	60	8:29f	4:48	8:20
9:44		9:02	4:23	38	Stilson	56	8:22	4:40	7:30
9:48		9:06	4:26	37	Helmy	55	8:18	4:37	8:50
9:56		9:10	4:32	39	Arcola	51	8:09f	4:27f	8:44
10:04		9:15f	4:42	41	Brooklet	48	7:55	4:20	8:30
10:26		9:25	4:50	44	Pretoria	44	7:45f	4:10f	8:20
10:42		9:36f	5:00f	48	S. A. & N. Junction	38	7:38	4:03	8:15
11:00		9:43	5:07	52			7:35		
	10:10	9:50	5:10				7:20	4:00	8:20
			5:20	53	Statesboro	39	7:17		8:17
11:20	10:13		5:23	52	S. A. & N. Junction	38	6:55f		8:00f
11:44	10:35f		5:45f	58	Colfax	34	6:35		7:35
12:05	11:13		6:05	65	Portal	27	6:20		7:05
12:20	11:42		6:20	70	Aaron	22	6:11f		6:56
12:29	11:54f		6:29f	73	Miley	19	5:55		6:46
12:45	12:20		6:45	78	Garfield	14	5:35		6:30
1:05			7:10	83	Canoochee	9	5:15f		6:15
1:25			7:30f	88	Matlee	4	5:00		6:05
1:45			7:55	92	Stevens Crossing	0			5:55

W. B. MOORE, AUDITOR

D. N. BACOT, SUPERINTENDENT

FOR SALE

300 Bushels

Seed Peas

L. J. NEVILL & CO.
Savannah, - Georgia.

THE STATESBORO

$1.00 PER YEAR — STATESBORO, GEORGIA, FRIDAY, MAY 23, 1913

An Incentive

The person who starts out to accumulate money by opening a bank account usually has some strong incentive to urge them on. They want to get a start in life, to own a home, to have some comforts of life, to make more money and lay up a competency for old age.

We are helping our patrons in every way we can. You are invited to become a depositor and thus have some definite aim in life.

Bank of Statesboro.

PORCH ROCKERS $2.50 to $5.

8 Piece Porch Suits $12.50

PORCH SWINGS $4

RAINES HARDWARE CO.

When you think of hardware think of Raines.

White-Nesmith

On Sunday afternoon, at the home of Eld. F. M. Donalson, in Statesboro, Miss Mattie White and Mr. L. M. Nesmith were united in marriage, Eld. Donalson officiating. The bride is a daughter of Elder White, who recently moved to Bulloch from North Georgia, and the bride groom is a son of Mr. John S. Nesmith, of this county. They will make their home in the neighborhood of the parental roofs, where the bride groom owns a good farm.

RUB-MY-TISM

Will cure your **Rheumatism Neuralgia**, Headaches, Cramps, Colic, Sprains, Bruises, Cuts and Burns, Old Sores, Stings of Insects **Etc. Antiseptic Anodyne,** used internally and externally. Price 25c.

Donalson-French.

On Monday, at the home of the bride's parents, Mr. and Mrs. W. P. Donaldson, of Blitch, Miss Ruby Donaldson and Mr. Homer French were united in marriage, Rev. S. D. McDaniel officiating. The happy young couple left for Tybee and Atlantic Beach, where they will spend their honey-moon, after which they will make their home in Jacksonville, Fla., where the bridegroom holds a position as a machinist.

Murphy Active in Race for State Game Warden.

Hon. J. M. Murphy was in town yesterday, and stated that he was squarely in the race for state game warden. Same is appointive at the hands of the incoming governor. Col. Murphy has a large number of friends in all parts of the state who are giving him their active support. That he is practically the father of the bill creating the office would seem to commend him for the place, together with the fact that he is imminently qualified to fill the office. Everybody in this section are anxious for Jack to win.

Messrs. S. F. Olliff and T. J. Denmark have returned from a week's trip to St. Petersburg, Fla. They report a fine trip to the West Coast.

To Prevent Blood Poisoning

apply at once the wonderful old reliable DR. PORTER'S ANTISEPTIC HEALING OIL, a surgical dressing that relieves pain and heals at the same time. Not a liniment. 25c, 50c, $1.00.

SAVANNAH WOMAN KILLS DOCTOR IN HIS OFFICE

Savannah, June 16.—Dr. Guy O. Brinkley, a prominent young physician of this city, was killed this afternoon by Mrs. Eugene H. Whisnant, formerly Miss Katie Kittles, who then turned her weapon, a 32 Colt automatic revolver, on herself, falling dead across the dead body of Dr. Brinkley with a bullet in her brain.

The young woman, who was a widow, went to the office of Dr. Brinkley accompanied by a woman companion, whose name has not been ascertained. Mrs. Whisnant and the doctor went into the private office and the other woman remained in the outer office, leaving hastily when the shooting began. A few minutes after Dr Brinkley and Mrs. Whisnant entered the office the firing began and the door opened and Dr. Brinkley rushed out, followed by Mrs. Whisnant, who was steadily firing upon him.

Dr. Brinkley called to a maid servant to get the police and the woman ran for help. Meanwhile Mrs. Whisnant pursued the doctor to the porch and back into the office, firing upon him all the time. Her sixth shot entered the physician's heart, causing death. Without a moment's delay the woman turned the weapon upon herself and fired a bullet into her temple, causing instant death.

Dr. Brinkley was a Virginian, coming to Savannah from Suffolk several years ago. He was unmarried and was prominent in business and social circles here.

His slayer was about 27 or 28 years old, slim, with dark brown eyes and hair. She was married to Whisnant in Charlotte, N. C., in 1906, while he was ill with typhoid fever, from which he afterward died. Since then she has made her home with her mother here.

Death of James A. Warnock.

On Sunday afternoon at his home at Brooklet Mr. James A. Warnock died after a long and lingering illness, the cause of his death being Bright's disease. The deceased was fifty-eight years of age and leaves a widow and large family connection. The funeral was held from the Primitive Baptist church in Statesboro Monday afternoon at three o'clock. The services were impressive, and were conducted by Elders Crouse, Stubbs and Smith. The largest congregation ever seen at this church at a funeral service were in attendance a large number from a distance being present, in addition to practically the entire population of Statesboro. A train was run from Brooklet bringing in a large crowd of friends and relatives.

The interment was in East Side Cemetery. In the death of Mr. Warnock Bulloch county sustains the loss of one of her best citizens.

Rare opportunity for a sight of the ocean with the Sunday Schools Picnic Thursday June 26th, Round trip $1.50 Including Steamer. ad

The cold snap this week may have been a blessing in disguise. It may have acted as a check to the too fast growing crops.

Mr. C. M. Mixon spent a day or two this week in Augusta.

For Weakness and Loss of Appetite

The Old Standard general strengthening tonic, GROVE'S TASTELESS chill TONIC, drives out Malaria, enriches the blood and builds up the whole system. A true tonic. For adults and children 50c.

The First National Bank

of Statesboro, Ga.

Capital Stock, - - $50,000
Surplus, - - - 14,000

Prom Attention Given to all Banking Business

REPORT OF THE CONDITION OF

THE FIRST NATIONAL BANK OF STATESBORO

WEDNESDAY, JUNE 4, 1913.

REPORT TO COMPTROLLER OF THE CURRENCY

RESOURCES		LIABILITIES	
Loans and Discounts	$180,440 43	Capital stock	$50,000 00
Overdrafts	185 94	Surplus and Undivided Profits	21,441 11
U. S. Bonds	12,500 00	National Bank Notes Outstanding	12,500 00
Furniture and Fixtures	2,517 50		13,000 00
Real Estate	13,000 00	Deposits	130,339 62
Redemption Fund with U. S. Treas.	625 00	Bills Payable	50,000 00
Cash and in other Banks	40,081 86		
Total	$249,300 73	Total	$249,300 73

Give Us Some Turkey, Bro.

Mr. Editor:

Not long since a writer making a report of the bureau of education tells us where the graduates of the large educational institutions go to. He says: "The summary of thirty-seven representative institutions shows that twenty-five per cent of the graduates make teaching their profession. Business (speculation) takes twenty per cent, law fifteen per cent, medicine between six and seven per cent, and the ministry brings up the rear with five or six per cent. Now, if this writer gives a true and correct report, it shows clearly that these universities and colleges are doing nothing for the farmer, for it shows that not one goes to the farm. No, they don't say farmer a bit.

This reminds me of a little story I heard related some years ago. Two men went hunting and they killed a turkey and a buzzard, and the question arose as to how they would divide the spoils. One said, "Well, I will take the turkey and you take the buzzard. or you take the buzzard and I'll take the turkey." The other fellow said: "Why you don't say for me to take the turkey at all." So it is with these big schools. They don't give us a farmer at all. In view of these facts farmers are often urged to contribute to the endowment of these institutions, and some of them do so to the neglect of their own interest at home. That's all right if they would divide fair and give some turkey. I was in a church one day not long since, the congregation being composed of farmers, and they were urged to contribute to the endowment of a certain university. Said university is a very worthy institution of learning, but I've never heard of its turning out a farmer. No, I've never heard of one of their graduates going to the plow; but if it were not for the farm these institutions would die a natural death.

B. W. D.

Eld. Stallings' Appointments.

Eld. T W. Stallings, of South Georgia, will preach as follows:

Friday, Saturday and fifth Sunday, June 27th, 28th and 29th at Upper Mill Creek.

Monday—Red Hill.

Tuesday—Ash's Branch.

Wednesday—DeLoach's Church

Thursday—Lower Lott's Creek.

Friday—Roseamary.

H. Temples.

Will Fight for County Seat.

Mr. John C. Denmark, of the enterprising young town bearing his name was in town Tues. morning. While here he stated that he was not fighting the new county of East Bulloch, but was in favor of a bill allowing the people to vote on the location of the county seat. A petition ready for signatures making Denmark the seat of government of the proposed new county had been prepared by Mr. Denmark, and it will be circulated at once, and a party of Denmark boosters will head for Atlanta in the near future to place their claims and advantages before the legislature.

For Sale.

Indian Runner duck eggs. Great layers. As good as can be had. All white or fawn and white. 13 for $1.00 or 26 for $1.75.

Miss Florence Wells,
Scarboro, Ga.

Little folks will commit indiscretions—big folks, too. You will be sure to need remedies for summer complaints.' Get them while you think of it. A little delay will cause a great deal of pain, and even death may come before you get the doctor and the medicine. You should, at all times, have in your house remedies for summer complaints.

Come to OUR Drug Store.

Franklin Drug Co.

Edwards Will Probably Have No Opposition.

Some time ago there were rumors to the effect that we may have a scrap in the congressional race in the first district next year, but from reliable sources close to the prospective candidates we learn that this little opposition has practically melted away.

Mr. Edwards has a strong hold on the district, and the time may come when he can be defeated, but we seriously doubt if that time has arrived yet.

Politicians are a little slow to "walk on the grass." Charlie Edwards has made a good congressman, and the people are willing to trust him again.

Two Schools Close.

Two schools closed on yesterday —one at Ewell Grove, taught by Misses Dora and Zadie Rushing. A basket dinner and speaking together with recitations were the features of the day.

The other one was at the Martin school house, about six miles south of Statesboro. Miss Ethel Warnock was the principal of this school. The term just closed was one of the most successful terms of the school. The closing exercises were along the usual lines—speech making and plenty of good things to eat.

Death of B. F. Morris.

On Thursday night at his home in the 48th district, Mr. B. Frank Morris passed away after an illness of long standing. His death was caused by consumption. He had been to the state tuberculosis hospital, but obtained no relief. The funeral was held yesterday at New Hope church. Rev. Mr. Nease conducted the services in the presence of a large crowd of friends and relatives.

Arnett-Allen.

On Thursday afternoon, Judge J. W. Rountree officiating, Miss Neta Arnett and Mr. Foster Allen were united in marriage. The happy young couple left at once for their farm, a short distance from town.

Will Meet For Civic Improvement.

On next Tuesday afternoon at four o'clock, the women of Statesboro will assemble at the auditorium of the high school building, for the purpose of organizing a civic improvement association. Women of all ages are requested to attend this meeting, as the work of an organization of this kind should interest every woman in our midst. The betterment of civic conditions and the building up a public library are laudable undertakings, in which the women of our town should engage. Again we urge our women to go out to this important meeting.

Miss Mattie Lively,
Miss Annie Groover,
Mrs. W. C. Foster.

Columbia, S. C., June 19.—South Carolinians are being asked to contribute $1,000 so that one veteran of the War Between the Sections, participating in the battle of Gettysburg, can attend a celebration there in July. The legislature appropriated $1,000 but this will not be sufficient. A State newspaper this morning announced the contribution of $1 toward the fund. All funds will be addressed to The State newspaper. The money will be turned over to Gen. B. H. Teague for distribution.

Charlotte, N. C., June 17.—Vehicle League, an association representing buggy, carriage and wagon manufacturers throughout the South, was organized here today with George Hackney, of Atlanta, N. C., president.

Charlotte was selected as permanent headquarters and the next meeting will be held in Atlanta. The new association succeeds the Southern Vehicle Association, which was formed in Charleston, S. C., during the exposition and has since been inactive.

Infant's Death.

On Sunday at their home a few miles from town, the eight months' old child of Mr. and Mrs. Judson Trapnell, died after a short illness. The bereaved parents have the sympathy of a large number of friends in the loss of their child.

BECOME AN IDEAL WIFE

Who is the Ideal Wife and where does she dwell?

She's that "Not Impossible She" long sought in song and story, of course—and she dwells safe in the heart of her husband.

No other niche in life fits or could comfortably hold such a rara avis as the Ideal Wife.

Since her price is above rubies, one naturally does not expect to find her enshrined in any temple made with hands. True, she may dwell in a palace, but her real home is in the heart created for her to fill—that of the man whose ideal is realized in the qualities that go to make her what she is.

What, says one, is an ideal wife? How would a man know if he came across that extraordinary creature? And the question opens up avenues for a hundred definitions of ideal wife.

For as there are many men of many minds, so there are quite as many men with quite as many hearts. And such as varied ideas of ideal wifely qualities will be met find molded in the creature who shall mean all perfection to them.

Must Have Many Qualities.

The ideal wife is not a type; she is an individual. One woman may embody all the qualities of an ideal wife to one man, and be quite as much of a failure to another. It depends altogether on such a number of things—sympathy with a man's ideals, of his motives, appreciation of his big and good points and an infinite charity for those in which he falls—and all these go to make up that perfect understanding in which two souls are held as one.

A man needs a wife who can work with him and who can play with him. Who can point him to the "dream," even in the business of everyday living; who can hold his faith up to the high ideal of the best and the truest, and put her shoulder gallantly to the wheel and help him get to it.

An ideal wife should be more than a figurehead to a man's house, though one hears this expression so often that So-and-So makes an admirable "head" to the house of her rich husband.

It always reminds me of the old head of a woman who used to be put on most of the vessels at sea. There are many wives that are "heads of the house" that occupy positions as far as real human responsibility goes not unlike these wooden heads on those old-time ships.

Can't Be a Figurehead.

A wife can't be a figurehead on the matrimonial ship. If the voyage is to be a safe, happy and a prosperous one the captain sees to it that she has real duties and responsibilities to take upon her. A first mate is an excellent position for such a one. And she seldom falls down when she assumes the duties that go with this position.

The pioneer's wife was the ideal wife for the man who had to go forth to face all the danger of frontier life. Those pioneer women have come down to us in history, and we see first that they possessed a great gift of adaptability.

For not all of them were hardly daughters of the soil, inured to face the dangers that went with forest wherever at that time. Many were delicately reared women, who had never put their hands to anything more laborious than fine needlework and exquisite tapestry. Yet these accomplishments were put aside when they faced new dangers and real work. They fell to it with a vengeance and adapted themselves to breech-loading shotgun practice as readily as in the old days they played the light games of the leisure classes in their far-off homes across the sea.

Played Many Roles.

Again these women, as time went on, proved themselves quite as adaptable when conditions again changed. We have only to retrace the history of America to read between the lines annals of lives of women that match those of the men of that time in splendid daring and superb courage. When times grew better and more prosperous we see them again drifting into the Old World eddy, the Colonial finish, the element of danger and adventure absent.

It is not to be wondered that this applies to all large cities face a common problem.

Interest, therefore, attaches to lately published dispatch from announcing that better control of power-driven vehicles in the English metropolis is likely to be recommended by a select committee of action by the house of commons.

London's commissioner of police suggests, among the other thing, that reckless driving, as well as drunkenness of drivers, be made a penal offense. American cities ordinarily follow foreign cities in such matters. Per example, Governor Sulzer of New York establishes a penitentiary term for any person who drives an automobile while intoxicated. This is the first law of the kind in the United States. There are still other precautions, however, which must be taken to make streets safer. This is indicated by the fact that the number of persons killed in Chicago in 1912 by motor-driven vehicles was in the neighborhood of 100, says the Chicago News. One of the perils, of course, is the variety of speeds of different types of vehicles. The London commissioner of police proposes to work toward equalization of speed. Separation of traffic of different speeds is another possibility. Certain streets, for example, might be set aside for slow-moving teams, and others for the more rapid automobiles.

A California man of thirty-nine has been left $5,000 by his uncle on condition that he first earn and save $1,000 of his own. Until the thousand is secured in the manner designated the bequest will lie dormant. One is inclined to commend the judgment of the uncle. If a young man has not sufficient will power to accumulate $1,000 he is not likely to possess the wisdom necessary to handle five times that amount handed to him as a gift. The world is full of men whose mental vision extends no further than the next pay day, who have no more notion of saving money than they have of growing tail feathers. Their acquaintance among poolroom habitues is far more extensive than among receiving tellers. A week's idleness means a doubtful account at their grocer's. This young Californian will either get his uncle's bequest, or he will not deserve it. In either case, the money will not be wasted.

A pink boll worm is devastating the Egyptian cotton fields. It is a small caterpillar which eats the kernel of the seeds and also injures the flowers. Last year it destroyed 30 per cent. of the crop in the vicinity of Aboukir. Once upon a time there were fears on the part of American cotton planters that Egyptian competition in the production of cotton might be a menace to American interests. This fear no longer is widely entertained. The appearance of the Egyptian boll worm will make it smaller than ever.

Lovers of birds will uphold the protection which it is proposed to give them. As has been well said, it is to the bird police we must look to conserve our song properties, and humanity, too, joins with policy in demanding their wanton and cruel slaughter be stopped.

The degree of saltiness of the Irish sea is the indicator of Prof. H. Hassert proposes to use for long distance weather predictions. The salinity is found to vary in a period of about one year, with corresponding changes in temperature, the water being more salty and relatively warmer in winter and spring and fresher and relatively cooler in summer. It is argued that the alterations of temperature must affect the number and character of the cyclones coming from the ocean. The changes of salinity and their time of occurrence have been found to precede certain seasonable types of weather, and it is believed that monthly observations of the saltness would give a general weather forecast for the British Isles four or five months ahead.

In these days of rapid evolution, novelists should not overlook the opportunity to make obsolete the word "tantalizing" as applied to a woman's eyes. "Tanguizing" is far more up to date.

Even silk is adulterated, the recent strike of millworkers bringing out the fact that the tissue is weighted with tin. It is bad enough to adulterate the necessaries of life, but the matter is going entirely too far when even its luxuries are thus tampered with.

No matter what loan sharks or others might tell you, you can always figure on borrowing one thing without paying interest, and that's trouble

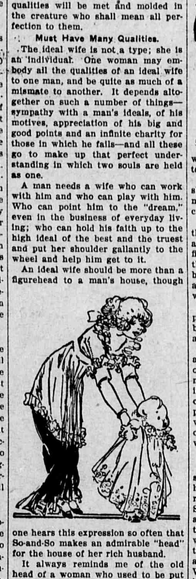

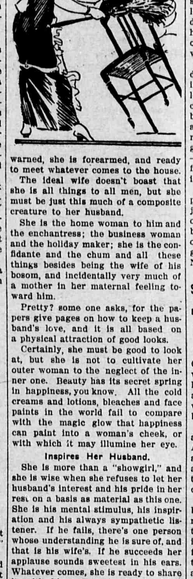

...us elemen... ...litan stree... office in ...s applies... mail mat- ...y face a ...terest, th... ...tly publi... ...n announc... ...of power-dri... ...glish metropo... ...ecommended by ... ...or action by the ... London's commissio... ...gests, among the ... ...eckless driving ... ...pess of drive... ...Ar...

...s to Cobbtown

...d that the diplo... ...e Candler County ...ad over to Cobb- ...the past week. ...visit being to ap- ...ch of the Cobbtown- ites.

The delegation and journey was made neccessary and deemed advisable by reason of the news that a small size anti new county insurrection was brewing among the hills and jungles of the Cobbtown neighborhood, where seven hundred nnappreciative hay seeds had risen up from one malitia district and resolved to buck. This in the face of statements sent broadcast over the state to the effect that 99 per cent of the people in the territory were clamoring for a new county with Metter as its county seat was liable to discredit somebody's statements.

But the diplomacy of Editor Sills who headed the delegation is said to have been equal to the occasion. The following proposition was submitted to Cobbtown in the event she will be good and go way back and sit down.

First. The Bank of Cobbtown was to be made a depository for the overburdened and bulging treasury of the new county of Candler.

Second. A Macadamized turnpike was to be built between Metter and Cobbtown.

Third. A branch of the City Court of the new county of Candler was to be established at Cobbtown.

Fourth. A full division of the County officers of the new county was to be awarded to the citizens of Cobbtown or thereabouts.

At last accounts the people of Cobbtown still had the foregoing four propositions under prayerful consideration.

Just who this delegation of three or four represented was made plain; viz: the citizens of the great and glorious proposed new county of Candler. But just who had commissioned them and upon whose authority these pledges are made, together with the ability to deliver the goods will probably be made clear on the next visit of the diplomatic corps to the good little city of Cobbtown.

But those jay hawkers over about Cobbtown while not as docile as that crowd below the Fifteen Mile Creek are not expected to ask too many questions bearing on author ty or ability to deliver.

They are not expected to reason that their Bank may not care much for the account of the new county, starting out ae it would without a dollar in the treasury, with no court house or jail, and none guaranteed by the citizens of Metter.

Our information is that it is not the custom of the banking world to solicit the accounts of bursted concerns, whether individual, corporate or municipal.

They are not expected to ask too many questions about who will be called on to pay the bills for that turnpike from Metter to Cobbtown, or where the funds are to come from.

They are not expected to inquire who is it that will have the authority to deliver the division of the offices, whether it will be done at the dictation of Emperor Sills and his cabinet with the advice and counsel of the Diplomatic Corps, or whether the common people will take a hand in it.

They are not expected to ask too many questions about the portable sitting of the City Court in the new county and who will deliver the goods.

Inasmuch as the City Court is to be carried over to Cobbtown for the folks to look at what is the matter with having a sitting also at Aline, and the boys below the ...convene over a... ...Cobb's place once in a ...d then trot it across to Jim Carrothers farm occasionaly, if a City Court is good to sit in different sections of the Canoochee why the luxury should be accorded the boys below the fifteen mile creek as well. It would be a good idea to place the Candler County City Court on wheels and carry it around to the amusement and edification of the people.

We would suggest that in the matter of the turnpike between the two capitols of Candler that an Aeroplane route be established, this would be quicker transit and more economical in the long run. Machines could be equipped with strong boxes with which to transport the new county funds from Metter to the Cobbtown Bank. Now with all this done for Cobbtown we are going to get mad unless some concessions are made to Aline, with the monsters of the air plowing through space between Metter and Cobbtown transporting passengers attending City Court at Cobbtown and the new county funds for the Cobbtown Bank, we believe that it would hardly be practical to establish a similar line of transportation between Metter and Aline and Aline and the other Capitol at Cobbtown, in fact we would be slow to advise such a step inasmuch as the aerial transportation might have already interfered with United States Government Weather Observations at Washington, and if permitted we would advise an old fashion Stage Coach line between Metter and Aline with rest stations and pleasure parks to dot the line of travel.

Just who will attend to the fulfilling of the promises made to Cobbtown will depend entirely on what form of government the proposed new county of Candler was to adopt, if it should happen to be the Republican form of Government ruled and controlled by the people the Cobbtown folks would prabably have to do their own hustling and catch as catch can in the division of spoils and distribution of special favors, but it a Monarchial form of government is chosen with Editor Sills made ruling czar of the empire then it will be easy to make good, whether in enforcing his policies he adopted the methods of Weyler during his reign in Cuba or that of Huerta in Mexico.

In the meantime the entire civilized world looks on in unabated interest.

Georgia's New Governor

When on Saturday June 28th. the mantle of the governorship falls on the shoulders of Hon. John M. Slaton. Georgia will for the first time in ten years have a real executive head to her government. A real man on whom all the people can look to alike. His induction into the high office that awaits him will mark the beginning of a new era in Georgia, it will close the curtain on bitter partisan state politics. For the past few years we have had too much Joe Brown and Hoke Smith politics. There have been too much rewarding of partisans and punishment of political enemies, one side has been as much responsible as the other for this state of affairs.

Gov. Slaton served a few months during the interium wedged in as he was between Smith's outgoing and Brown's incoming term, and holding it not by the direct vote of the people didn't carry with it the significance that Mr. Slaton's incoming does on next Saturday.

We believe the change will be hailed with universal delight by that large element of sober conservative people in Georgia. We believe they are looking for great things under the incoming administration, and the greatest of these is the re-uniting of the people in this state.

In Jack Slaton the people will find an honest fair and impartial governor who will have the back bone to do that which seems to be right and with the knowledge of ...and vanity sitting ... ...other qualities ... the best adm... as ideal ... have had in years.

Brooklet Names New County For Revolutionary War Hero

At a meeting of the ways and means committee of the new county movement at Brooklet this week the name of Morris County was selected for the proposed new county with its seat of government at Brooklet.

A committee of twelve citizens volunteered to go to Atlanta next Tuesday and get busy on the job in behalf of the conuty of "Morris".

That those people mean business there is no longer any doubt. The county is named after Robert Morris the famous Revolutionary war financial hero. Morris was a wealthy importer living in Philadelphia, he was regarded as one of the very rich men of that day Morris unlike a great many other money kings had a great big patriotic soul in his breast.

It was when the fortunes of the Colonies were failing, when there were no money or means to buy ammunition and supplies for the struggling barefooted soldiers, Morris placed his entire fortune at the command of the American Government, every dollar was needep and used and the battle for freedon was won. Morris died in poverty and as far as known the Government has never re-imbursed him for a penny. While it is a late day yet it is a very appropiate thing to do in the event there is a new county created at Brooklet that it be named after this seemingly forgotten hero.

Death of Judge Norwood.

The Bulloch county friends of Judge Thomas M. Norwood will learn with regret of his death, which occurred at his home near Savannah on Thursday night. Judge Norwood had lived to a ripe old age. The deceased was a prominent figure in state and national politics. He served the state in the United States senate and in congress. He was one of the ablest men Georgia had when he was in the full possession of his faculties. His death is a distinct loss to the state.

Lost

NOTICE.—Somewhere between John A. Lanier's and A. K. DeLoach's pond, one open faced seven jewel Elgin watch, twenty year case. Finder will please return to the undersigned and receive reward.

JIM LANIER,

Metter, Ga., R. 1.

Attention Patrons.

To My Patrons and Friends:

I will be out of my office during the session of the Georgia legislature. Will be away from next Monday until the middle of August. This June 19, 1913.

C. H. Parish.

Death of Mrs. Robertson.

Mrs. C. E. Robertson died at the home of her daughter, Mrs. J. Frank Hagan, near Hubert, on Monday after a long illness. The funeral was conducted by Revs. E. D. Horton, D. D., Mitchum and L. A. McLaurin. The interment was at Hubert on Tuesday.

W. E. Dekle severs his connection with the Raines Hardware Co. July 1st to go with E. M. Anderson & Son. Mr. Dekle and wife will spend a fifteen days outing with friends and relatives in Florida before entering into new position. Mr. Anderson planned to have his son in law come with him the first of the year. However, on account of the business outlook it was postponed.

• • •

Miss Ada Wood has returned to her home at Adabelle, after a visit with Miss Bessie Miller.

...together. Mrs. M. J. Kinard has returned to Statesboro after a several days' visit to relatives in Screven county.

The condition of Mr. N. Rhodes is again quite serious, and his son, Mr. Ivy Rhodes, of Statesboro, was called to his bedside this week.

Mr. Harry R. Deal Insurance Surveyor is in town, making a new Sanborn Map, re-adjusting the insurance rates in Statesboro. Mr. Deal is accompanied by Mrs. Deal.

Mrs. W. B. Moore and children have gone to Columbus to spend the summer with relatives.

Mrs. J. A. Merchant of Augusta is visiting Miss Minnie Ford. Mrs. Merchant was Miss Mary Eden.

If you want cheap lumber, delivered on short notice give us a call. J. A. Wilson, W. J. Pate Mgr. adv

M. J. B. Hussy was down from Stillmore on yesterday. Mr. Hussy is an enthusiastic Stonewall County booster.

We are now prepared to furnish all kinds of rough and dressed lumber on short notice. Our prices are the lowest. J. A. Wilson, W. J. Pate Mgr. adv.

Mrs. M L. Wood of Adabelle has returned from a visit with relatives in Atlanta.

When looking around for a good bill of lumber cheap, don't fail to give us a chance to figure with you J. A. Wilson, W. J. Pate Mgr. adv.

Col. W. J. Willie of Cairo was in Statesboro for a short while on yesterday.

Judge E. D. Holland, Messrs E. D. Yarborough, F. C. Parker and Master Edward DeLoach formed a party who motored to Augusta on Thursday. They report a pleasant trip.

Messrs S. C. Allen and L. O. Akins are off to Jay Bird Springs for the benefit of their health.

Claiborne, the son of Mr. F. E. Feild has recently undergone an operation for appendicitis. His condition was as good as could be expected when last heard from.

Mr. J. D. Blitch and family are back from New Mexico. They are living on their farm near Portal.

Mesdames J. G. Jones, Leffler DeLoach and Jim Moore are spending some time with relatives in Jacksonville.

Mr. Herbert Franklin came over from Portal yesterday afternoon. He reports the drowth as damaging the crops in that section.

Miss Alice Warren is visiting relatives in Tifton this week.

Mrs. C. M. Cumming is visiting in Savannah this week.

Mr. D. D. Arden and daughter Irene, have returned from a visit to Atlantic City, where they went to attend the Annual Convention of The Master Mechanics.

Mrs. L. O. Scarboro has returned from a visit with friends in Savannah

The City authorities have passed an ordinance requiring compulsory vaccination. The physicians have had their hands full puncturing arms.

Hon. S. L. Nevils was in town this week. Mr. Nevils will leave for Atlanta Monday to assume his duties as one of Bulloch's representatives in the Georgia Legislature.

• • •

Judge H. B. Strange went up to Louisville this week to preside in the City Court for Judge Phillips.

...general thing the reports are very encouraging

• • •

Mr, George P. Donaldson returned from The State University at Athens this week, Mr. Donaldson was a close contestant for the first honor in the State Oratorical contest. He made a tie with Clark Howell Jr. of Atlanta, but after some deliberation the committee finally awarded Mr. Donaldson second honor. This being the first time that second honor was given, it being neccessary on account of the closeness of the contest.

• • •

Ordinary Cone, Clerk Denmark, and Sherriff Donaldson attended the Convention of County Officers held in Millen one day this week.

• • •

LOST.—On Saturday, June 14, Parker Lucky Curve Fountain Pen, gold mounted, with initials J. E. P. Finder will please return to J. E. Parker and receive reward.

Prof. Dickens will preach the commencement seemon at Gilgal High school, Screven county, next Sunday.

Rev. L. L. Barr, of Adrian, was guest of his parents Mr. and Mrs. H. S. Barr, this week.

Mrs. Henry Barr is still critically ill at her home, three miles south of town. No hope is entertained for her recovery.

Mrs. R. M. Williams spent the day in the city yesterday.

Misses Caddie and Melrose Green of near Claxton, are visiting their brother. Mr. A. B. Green, for a few days.

• • •

Mr. and Mrs. W. S. Godley, of Savannah, is visiting relatives in the city for a few days.

• • •

Miss Georgia Cox left yesterday to spend a few days in Metter.

• • •

Mr. S. F. Olliff and family left yesterday for Augusta, making the, trip in an automobile.

Hon. Chas. G. Edwards, Dr. A. L. R. Averitt and Mr. J. C. Slater came up from Savannah to attend the funeral of Mr. J. A. Warnock on Monday.

Mr. Ed. Yarbrough, of the firm of Barnes & Yarbrough, made a trip to Augusta on Wednesday last. Ed. will be remembered by Augustans as a former conductor on the old Summerville line, and there was none more popular than he. Ed. frequently made trips on Saturday night to Hawk's Gully—and that's a man's job, too—the factory boys will tell you that. Ed. knew how to treat them and they respected him. Kind words did it.

FOR SALE.—20,000 lbs Bright feed oats in the straw at $1.00 per hundred. C. C. Newman, Stilson, Ga.

Profs. Dickens and Gunter, of the agricultural school, are traveling over the district making speeches and seeing students for next term. They report fine outlook for large school.

Mr. Will Barr arrived Wednesday afternoon accompanied by his bride, to whom he was married at the home of her father. Mr. J. R. Johnson, Garfield, last Sunday. Mr. and Mrs. Barr is here to visit his parents, Mr. and Mrs. H. S. Barr, at the agricultural school. Both of the happy couple are former students of the school. They have enjoyed their honeymoon at Indian Springs.

Miss Annie Blitch of Sandersville spent a few days this week visiting her brother, Capt. W. H. Blitch of this place.

• • •

Prof. Kaufman, of Cox College, is in the city for a few days.

Mr, C. C. Newman, of Stilson, is in the sanitarium for an operation.

...the proposed new county of Candler will be a commonwealth in itself is based on the positive assertion of Editor Sills, who repeatedly asserts that 99 per cent of the people in the territory embraced are for the new county. Inasmuch as the current issue of the Stillmore News shows a sworn affidavit with 134 names of white voters from the Cobbtawn district causes us to do some estimating.

Suppose these 134 in the Cobbtown district composed all those who are against the Candler county scheme, and they made up the other one per cent, then the new county would have 13,340 white voters. Add to this the percentage of five to each head of family and you would have a population of 66,700 white population in the new county of Candler.

Add to this say fifty per cent colored population, then you have a county with 100,000 population. Suppose now, the same conditions shall exist in the other six militia districts then the new county of Candler, on the 99 per cent basis, would have a population of 700,000. The truth of the matter is only a very small percentage of the people outside of Metter are in favor of the new at all, and the man who asserts that 99 per cent are with it is telling a lie and everybody knows he is.

Mr. and Mrs. M. C. Procter went down to Savannah to spend Saturday and Sunday at Tybee.

The mortorcycle endurance run Saturday between Savannah and Augusta passed through Statesboro today at noon. There were about two dozen machines in the run. The time from Savannah to Statesboro was two hours and four minutes.

Mr. J. E. Anderson was in from the 44th district today. Mr. Anderson states that sentiment this side of the Canoochee, once in favor of the new county at Claxton, is now practically against it.

WARNING.—All persons are hereby warned against either hiring or harboring my fourteen year old son Goes by the name of "Pete" Mincy. Ginger cake color. Will thank any one for information as to his whereabouts.
adv Henry Mincy. Statesboro, Ga., R 2.

• • •

The promoters of Morris county have changed their western line so as to leave Mrs. D. A. Branan, Keebler Harville, J. R. Groover and a number of others in the old county.

The First District Agricultura School has recently set a very decissive and timely example in domestic economy, in that President Dickens has recently applied a fresh coat of glossy black paint to his old last summer straw hat. It looks spang fine and is as good as new to all intents and purposes.

• • •

Col. J. A. Brannen has returned from a trip to New York. He says New York is a pretty good old town, but then there is no other place on this side of the Globe exactly like Statesboro.

Mr. J. F. Fields has returned from a trip to visit his brother in Florida.

Malaria or Chills & Fever

Prescription No. 666 is prepared especially for MALARIA or CHILLS & FEVER. Five or six doses will break any case, and if taken then as a tonic the Fever will not return. It acts on the liver better than Calomel and does not gripe or sicken. 25c

• • •

An exchange informs us that there is an epidemic of mad dogs and that a little boy was bitten on the porch. We hope to hear of his recovery.

• • •

RUB-MY-TISM

Will cure your Rheumatism Neuralgia, Headaches, Cramps, Colic, Sprains, Bruises, Cuts and Burns, Old Sores, Stings of Insects Etc. Antiseptic Anodyne, used internally and externally. Price 25c.

ANNUAL CLEARANCE SALE

BEGINNING

Saturday, June 28th,

AND RUNNING TWENTY DAYS

WE WILL THROW OUR ENTIRE STOCK OF

High=Grade Merchandise

ON THE MARKET AT

SLAUGHTER PRICES FOR CASH ONLY

Owing to the fact that we need the money we have sunk the knife deeper into real values than ever before known in Statesboro We give you below only a few of the bargains we will offer. Come and examine these goods and avail yourself of this opportunity to save money:

LADIES' READY TO WEAR, SECOND FLOOR	
One large lot ladies' skirts originally sold for from 2.00 to 4.00, sale price $	75c
One lot ladies' skirts, from 3.50 to 7.00 values, now	2 50
One lot ladies' skirts, from 7.00 to 9.00 sale price	5 00
One lot ladies' white dresses worth from 4.00 to 5.00, sale price	1 50
One lot ladies' white dresses from 6.50 to 10.00, sale price	3 00
Evening and silk dresses at less than wholesale cost.	
One lot white linine and pique skirts, 2.00 values, sale price	1 00
One lot children's white dresses, special bargains	45c
One lot children's white dresses, 1.00 values, now	65c
One lot children's white lawn dresses, 3.00 values, now going at	1 65
One lot children's colored and white linen dresses, 1.25 to 1.50 values, sale price	75c
One lot ladies' house dresses 1 25 to 1.50 values, sale price	75c
Lot linen dresses from 3.00 to 4.00, sale price	2 00
Lot linen dresses from 5.00 to 8 50, sale price	3 50
One lot white shirt waist, 1 25 to 2.00 values, sale price	50c
One lot ladies' white shirt waist, 1.50 to 3.00 values, sale price	80c
One lot messaline drop skirts worth 2.50, sale price	1 50
One lot messaline drop skirts, worth 5.00, sale price	3.00
No alterations made at these sale prices.	
All ladies' trimmed hats at a price that will sell them. They must GO.	
Entire lot 5c laces during this sale	4c
Entire lot 15c laces during this sale at	9 1-2c
All embroidery will be sold at and below cost—anything to move it.	
Ladies' long silk gloves, 1.25 and 1.50 quality, sale price	80c
Bed spreads, 1,25 quality	85c
1.75 quality, now	1 20
TOWELS	
Nice 10c towel for	5c
Large linen towels	40c
Lot silk mull, good shades, ordinarily sold at from 38 1-2c to 50c yard, sale price	16c
Few pieces colored flaxon lawn, 20c quality, sale price	10c
20c flaxon lawn now	15c
15c white lawn, 40 inches wide, sale price	11c
15c white madras, sale price	10c
One lot 10c colored muslins, laws and foulards, sale price	5c
One lot colored lawns and poulards, special bargains,	7 1-2c
Entire stock colored lawns and foulards, 15c quality, sale price	10c
Full stock voils, piques, ratines and repp, 25c and 30c quality, sale price	20c
All calicoes, yard	5c
All ginghams and percals at mill prices	
One lot white and colored parasols, 1.50 values, going at	80c
One lot white and colored parasols, 3.50 to 4.00 values, going at	1 75
We have on hand a large stock of ladies' and children's hosiery which we will sell at greatly reduced prices, haven't room to mention the different prices.	
Ladies' handkerchiefs, corset covers and Princess slips all at cost.	
One lot about 50 young men's suits, worth 12.50 up to 20.00, sale price	5 00
One lot men's suits 18.00 to 22.50, sale price	8 00
One lot Hart, Schaffner & Marx and Ederheimer, Stein & Co. suits, 25.00 values, sale price	10 00
All other men's and boys' clothing at greatly reduced prices.	
John B. Stetson hats at 2 50, 3.00 and 3.50.	
One lot men's hats worth from 1.50 to 2 50, sale price	50c
One lot 3.00 hats going at	1 00
All straw hats at half cost.	
One lot Stacy Adams slippers, $5 to $6 cuts, now going at	3 00
One lot Stacy Adams vici kid slippers going at	3 85
One lot patent kid and Russia calf Stacy Adams shoes now	4 35
One lot Crawford $4 slippers, sale price	2 75
1 lot Crawford $4 50 slippers, sale price	3 10
Ladies' Red Cross slippers, all styles and colers, sale price	3 10
One lot ladies' and children's slippers on the bargain counter at 50c, 75c and 1.00. Look these over and you will find rare bargains in them.	
All other lines of ladies', men's and children's slippers at greatly reduced prices—haven't room to name the different prices.	
One bargain lot men's underwear comprising both 25c and 50c sellers, going	15c
One lot men's neckties, 25c 50c sellers, sale price	10c
One lot men's and boys suspenders, worth 25c, at	10c
Men's shirts, $1 and $1.25 values, sale price	70c

We will accept country produce of all kinds during the sale as cash, but nothing charged at these prices

Statesboro Mercantile Co

STATESBORO, GEORGIA

...AL CITY

...us elemen... not happen in a day, nor a ...litan str...nth, nor a year; but one national ...s applies ...ministration should allow time ...y face a ...nough to make of Washington a ...terest, th... ...ndard of efficiency among cities; ...atly publi... ...ant laboratory for municipal re... ...n announci... ...; a finished product of the dis... ...of power-driv... municipal wisdom gathered ...glish metropol... ...re, and the other place, by ...ecommended by ... ...ties, working independently ...or action by the h... ...solutions to civic problems." London's commissio... ...ays John Purroy Mitchel, presi... ...gests, among the vis... ...of aldermen of New York, who, ...ckless driving ...uere, director of the bureau of ...of drive... ...earch, has just submitted to Presi... ...ites. ...a plan whereby the national capital The dele... ...sed as guide, philosopher, and friend to made ... ...er American cities.

...here are certain fundamental processes which ...cities must adopt, irrespective of their several ...orms of government," he continues, "and it is the best of these, each after its kind, that we would

VIEW OF WASHINGTON

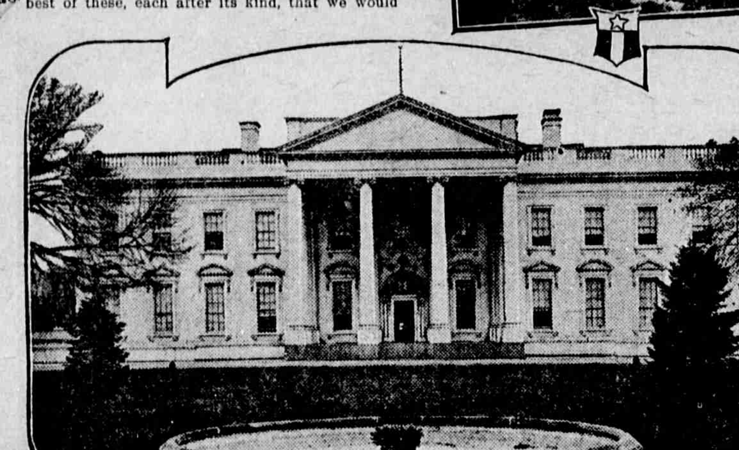

THE WHITE HOUSE

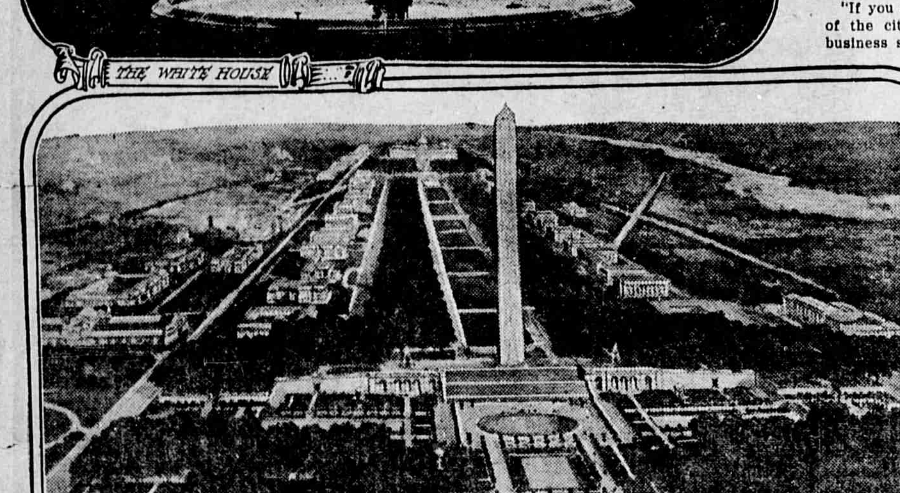

MALL ACCORDING TO NEW PARK PLANS

like to see discovered, standardized, and codified in Washington.

"There is one, and only one 'best way' for cleaning streets; one 'best way' for arranging school curricula; one 'best way' for conserving the public health. These 'best ways,' once they are discovered and firmly established, are just as efficacious in one form of city governmnet as they are in another.

"There is not, at the present time, one city in this country which is systematically finding and using the 'best ways' for conducting its various municipal departments.

"We believe that the only reason for this scattered and disorganized state of things lies in the inability of our many cities to find a common meeting ground on which to thrash out the good they have discovered from the bad they have not known how to avoid.

"As things are at present, we offer the distressing and unnecessary spectacle of a whole people struggling with a universal problem in sporadic patches, incoherent and unrelated; and of a nation which has failed to make common cause, among its separate parts, of a question which is, more than almost any other, a national one.

"We need co-operation. We need concentration. We have failed to establish a central reservoir for the knowledge, independently come by, of the many cities solving their difficulties in their own way; we have failed to provide a central source to which these cities, beset by problems they are not able to solve, can come for help.

"The arrangement involves a foolish waste. Here are countless cities all over the country, privately setting to work to make themselves a credit to their day and generation, which follow an uncharted way to excellence in some one or two particular branches of government.

"One city learns, we'll say, how to run a fire department with the minimum of waste and the maximum of efficiency. Another turns up a good working solution of checking the spread of disease. Still another learns how to lay pavements, and another how to conduct its schools.

"Each of these cities has discovered for itself a fact of primary importance to all cities; yet they cannot give it even to their neighbors, because they have no official place of exchange!

"The situation is as absurd as that which obtained in the dawn of economic interrelations, when every man caught and cooked his own food, prepared the skins for his own clothing, and was, in every phase of his activities, sufficient unto himself.

"Now what we want to do is precisely analogous to the secondary economic period, when two men divided their labors, and one caught and cooked for nourishment for two, and the other performed a like service in clothing the pair. Each halved his effort, and doubled his result.

"It is, in fact, remarkable to me that this much-needed co-operation among cities all striving toward the same end has not been undertaken long ago. Perhaps it is because heretofore the rank and file have not realized how much power for good does lie in city government, and how possible it is, by a sane and rational use of this power, to rid the world of countless burdens.

"We have evolved, it seems to me, a very practicable and sensible plan. You will find, in the report which we have sent to President Wilson, that we ask first for a survey of the city looking to a precise knowledge of just what it needs, and, second, for the president's influence to be put upon the three commissioners of the District of Columbia to have put into practice there all the valuable things discovered in all the American cities.

"By this means, we hope to produce a scheme of government for Washington which will not only meet its own needs, but will, by its adoption elsewhere, work a similar benefit.

"The importance of the preliminary survey must not be overlooked. We do not want to go down to Washington and construct an 'ideal city' out of some man's head. We want to find, by the most scrupulous and exhaustive search, what it is that Washington stands most in need of; and we propose to supply her lacks by means of the information we have collected in other cities.

"That is to say, we do not want to do it ourselves. Mr. Bruere and myself have no ambition to get the job, nor even the supervision of it. We want merely that President Wilson will find us reasonable enough—and promising enough—to set out along the lines we have suggested; and that when the need arises for expert service in the execution of the plan, he will be able to get the best brains of the country to assist him.

"Will the project we have outlined affect the physical aspect of cities? That is rather a difficult question, at the present stage of our work; but I should say that it will.

"We are deeply interested in the laying out of cities. Much more depends on it than beauty, valuable as that is. Yes, I think that if our plan matures there will be no need for ugliness in our cities—at least, not that ugliness which comes from ignorance."

"We need ideals of public service in municipal governments, and we need ideals of plain business efficiency. When we get them we shall begin to have some idea of how much a city's government controls its whole social and political destiny," said Mr. Bruere.

"As a matter of fact, I suppose I do not need to dwell at any length on the value of good municipal administration. I am not apt to find anybody who would dispute the fact with me. But I think I can allow myself to insist upon one factor in its value which I do not find to be very widely known.

"If you say to the average man that the affairs of the city should be conducted with as much business sagacity and economy as the affairs of private industries, he will naturally say 'yes, of course;' but if you go further and suggest to him that a sound municipal regime can save him more than money and time; that it can lift the whole level of his social community and that it can help to conserve everything about him, from his business interests to his health and his peace of mind, he is apt to think either that you are trifling with him, or that you lean toward 'paternalism' and should be subdued.

"City government should and can be made to mean much more than clean streets or a capable fire department. It means the establishment and preservation of healthy relationships in every phase of the city's existence.

"It has in its hands the health, the intelligence, and economic capacity of every citizen. It can be so organized that it will take leadership in filling every ascertained community want. Some of these wants will best be supplied with the co-operation of private enterprise. Satisfaction of others necessarily will be deferred until methods to meet them can be evolved or additional sources obtained. But it should become the city's business to have them supplied either by public effort or private effort, under terms and conditions that will adequately protect the public interest.

"Granting these things, then—and they have been pretty well established as fact by the work of the bureau—it would seem that even if city government along constructive lines were difficult to get it would be worth making a fight for. But we in this country are in the position of standing starving in the midst of plenty for lack of the enterprise to reach out and take what we need. Countless cities all over the country, even hampered as they are by want of codified and accessible traditions and precedents, have contributed out of their dearly-bought experience improved and tested methods of conducting a city. These methods are in practice now in these several cities. Many more would come in their turn if sufficient interest were aroused, but even without waiting we have an embarrassment of riches fit to our hand.

"And yet, in all the United States, there is not one governmental bureau of information, not one available source of finding out these things under either state or federal government. When a man goes into office and is idealistic enough and enthusiastic enough to want to fill his office well, and with benefit to him and it, he must write to the bureau of municipal research here, a private agency, and ask what he may do. We are here for that purpose, it is true, and we are working with might and main to prepare ourselves for his questions; but the fact remains that he should be instructed under the authority of the government of which he is a part, and not by an independent and unofficial bureau.

"Now you will begin to see why we are so anxious that President Wilson will agree to our suggestions about Washington.

"There, in a city already under federal control, where local politics do not exist, and where national politics are not subject to yearly or biyearly upheavals—there is the finest kind of an opportunity for putting theory to the test of practice.

"There is the whole machinery of federal government to conduct a research for which we would have to pay millions of dollars, and for which they would not have to pay a cent, and to conduct it under men trained to observe and to co-ordinate significant and important facts."

MUM.

A mollusk came to our first parent to be named.

"Er—oyster!" announced Adam, after considering a moment.

Now, divers other creatures, having got theirs, were loitering about to pick up what of consolation they might, and a number of these burst out laughing hereupon.

"Just think how mum you'll have to be!" they jeered.—Puck.

QUITE REMARKABLE.

"Big production, that musical comedy."

"Yes; and a remarkable thing is that the cast of characters is even larger than the list of authors."

So They Are Friends.

"Those two girls tell each other everything."

"Everything but what they really think of each other."

IMPROVEMENT

PLAN ROAD IMPROVEMENT

Township Map Shows Public Thoroughfares Can Be Connected With Every Little Hamlet.

A continuation of the presentation of the suggestions of the good roads committee of the Illinois Bankers' association brings us to the practical plan presented for the improvement of 20 per cent. of the highways of the state, says the Breeder's Gazette. We quote:

"It has been estimated by the United States Office of Public Roads that 15 to 20 per cent. of the roads mileage carries over 85 per cent. of the traffic. Nineteen thousand miles of improved highways would give us improved roads crossing the state from east to west every six miles, also roads crossing the state from north to south every six miles; that is, we would have an improved road running east and

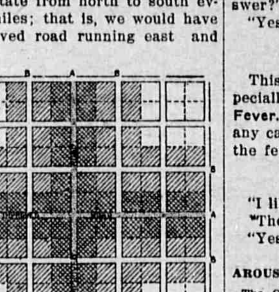

Township Map.

west and one north and south through each township, as shown by the accompanying map.

"This township map shows that if improved highways are constructed across the state every six miles in both directions, 108 out of 144 quarter-sections in each township will either be directly on an improved road or within one mile of an improved road.

"In very few townships are roads laid out along all section lines. The 1,600 townships in the state do not average quite sixty miles of country roads to the township; hence, twelve miles of improved road will cover more than 20 per cent. of the country road mileage in each township.

"A-A represents the twelve miles of main improved roads.

"B-B represents the roads only one mile from the improved road.

"Dark shading represents the forty-four quarter-sections lying directly on this main road.

"Light shading represents sixty-four quarter-sections lying on a road only one mile distant from the improved road.

"Thirty per cent. of all quarter-sections would front directly on the improved roads, while an additional 45 per cent. would be on a road only one mile distant from the improved road.

"Nineteen thousand miles of highways, built as suggested, would reach about 70,000 quarter-sections or over 86,400 farms of 129 acres each, which is the average size of the farms in Illinois. In other words, 86,400 of the 251,872 farmers in this state, over 30 per cent., would have an improved highway running past the door, while an additional 45 per cent. of the farmers would live on a road only one mile distant from this improved highway. These highways crossing each township in both directions would of necessity reach practically every village and hamlet in the state and connect with all of the through highways of adjoining states.

"The building of the connecting roads can be taken up by the townships and counties as fast as the main roads are improved."

Important Factor.

Good roads are really a very important factor in the advancement of a community. Beyond a doubt they exert a profound influence in bettering farm conditions, not only cheapening farm productions, but in making farm life more congenial by bringing the farms closer together, and thereby improving social conditions, which are at present partially responsible for the young people's dissatisfaction with country life.

Prevent Much Trouble.

Careful use of a drag on a dirt road that is already in reasonably good condition, will almost entirely prevent trouble from ruts, mud holes or dust, and give good service at low cost.

Road Weather.

Warm weather should remind you of road weather as well as baseball weather or seeding time.

Efficient Road Drag.

For general efficiency at low cost it is hard to find a machine that beats the road drag.

Clean Milk Utensils.

To thoroughly clean milk utensils they should first be rinsed with cold water to remove all particles of milk

Much of the rheumatic pain that comes in damp, changing weather is the work of uric acid crystals.

Needles couldn't cut, tear or hurt any worse when the affected muscle joint is used.

If such attacks are marked with headache, backache, dizziness and disturbances of the urine, it's time to help the weakened kidneys.

Doan's Kidney Pills quickly help sick kidneys.

A New York Case

D. J. Donovan, Larchmont, N. Y., says: "My right leg was so swollen it was twenty-four inches around. My back felt as if it were being prodded with a hot iron. I had run down from 210 pounds to 150. I was steadily growing worse, and had given up hope. I improved rapidly, however, under the use of Doan's Kidney Pills. They cured me entirely and I have since gained 40 pounds."

Get Doan's at Any Store, 50c a Box

DOAN'S KIDNEY PILLS

FOSTER-MILBURN CO., BUFFALO, N.Y.

He that wills a thing succeeds in it; but the most difficult thing in the world is to will.—De Maistre.

Opposing Tendencies.

"When you insulted Jaggs, did he hesitate before giving you a soft answer?"

"Yes, he swallowed hard."

No. SIX-SIXTY-SIX.

This is a prescription prepared especially for Malaria or Chills and Fever. Five or six doses will break any case, and if taken then as a tonic the fever will not return. 25c.—Adv.

Old-Fashioned Birds.

"I like to wander in the park."

"The birds do sing sweetly."

"Yes; and they never sing ragtime."

AROUSES THE LIVER AND PURIFIES THE BLOOD.

The Old Standard general strengthening tonic, GROVE'S TASTELESS chill TONIC, arouses the liver to action, drives Malaria out of the blood and builds up the system. A true tonic. For adults and children. 50c.

Not Always Palatable.

"Truth lies at the bottom of a well."

"Then no wonder there is so much well water which is contaminated."

"Secluded Saint."

The Australian government officials are wrestling in these days with the millions of cards issued and returned in connection with the 1911 census. One woman wrote that she was "an unclaimed treasure." Another of thirty-seven replied, "Not married; have not given up hope yet." In reply to a query as to religion, a man in prison described himself as a "secluded saint." Another said he was a "blue light;" a third was a "simple lifer." One woman referred to herself as a "Roaming Catholic," and another claimed to belong to the "Shirts of England."

MADE RETURN A QUICK ONE

Bill's Absence Cut Decidedly Short When Visitor's Object Was Made Known.

The Harduppe brothers, Sam and Bill, were frankly "up against it." They owed the tailor, the landlady, the tobacconist and sundry others, and they spent most of their time dodging their creditors' emissaries.

Came a ring at the front doorbell, and Sam answered.

"I must see your brother," an agitated man insisted. "I must see him today without fail."

Thinking it one of his brother's creditors, Sam replied:

"Why, I'm sorry, but Bill left town yesterday."

The man's face fell. "That's too bad," he said, "for I wanted to pay him $50 that I owe him, and I'm going west tonight."

"Oh," said Sam, his face lighting, "that's easy; Bill came back this morning."

In Summer—

When the body needs but little food, that little should be appetizing and nourishing.

Then about the best and most convenient thing one can have handy is a package of

Post Toasties

This food is fully cooked—crisp, delicious and ready to serve direct from the package.

Post Toasties with fresh strawberries and cream are hard to beat.

"The Memory Lingers"

Sold by Grocers.

Postum Cereal Company, Limited, Battle Creek, Mich., U. S. A.

Social Forms and Entertainments

An Outdoor Birthday Party.

How children do love parties, birthday parties especially, and every child is entitled to one day out of the year for his or her very own, and of course this is the natal day. I wonder if mothers realize they are making history and how very short the time will be when these wee tots will be saying: "When I was little we did so and so." I am reminded of an elderly woman who always counts back to her sixth birthday and the cake which she chose for the occasion was "roll jelly." The young mother was not an expert cook but she had promised the child she would chose the kind of cake she wanted, and, let me add, she made it, and it was glorious in the child's eyes and has gone down into the annals of a happy life with many a birthday cake and a party.

Remember, children are the most satisfactory of all guests, the very fact of dressing and going to a party and bringing home the spoils is bliss. Provide little baskets of dainty tissue paper bags in which to put the favors and candies, and even the cake, for some kiddies love to take samples home.

Now for the party. We will need a lawn, some trees and a big porch and then with these accessories there must be a big bowl of lemonade on hand under a Japanese umbrella, the stake or handle being driven into the ground. Children are always thirsty and this will prevent them from running into the house for a drink every five minutes. Hide animal crackers over the grounds and tell the guests there is a whole menagerie hidden under the bushes, in the grass and even in the benches of the trees; give each one a paper bag in which to put the game and give a little prize to the one who finds the most. A small flag may be hidden and that will make another hunt, the gay little "stars and stripes" being pinned on the lucky finder.

The "eats" will be the climax of the party and the cake should be lighted with due ceremony and the children allowed to blow out the candles. Cunning favors are made by sticking animal crackers together with icing, and thus made they will stand upright at each plate. Delicious small cookies may be ornamented with daisies made from blanched almonds, the stem and leaves of angelica! fasten them on with frosting.

Snapping motto caps always give pleasure and sometimes the Christmas tree sparkles are obtainable at this season and they are lovely set to going outdoors and are not harmful.

Ice cream may be served in orange halves, thus making baskets with smilax for handles. Orange ice is very good served this way and is not so rich as ice cream. The party stationery that comes for parties is a joy to use for the invitations and the "Sunbonnet" baby cards are attractive also. The "five and ten" cent store will furnish any number of trifles for a fish pond if one cares for this, or for a grab bag, or better still, for a "fairy tree." Tie the parcels onto the low branches and let each child clip off one with a pair of scissors. Anything that makes for mystery is an adjunct to a child's party.

Candle Tricks.

Children and even grownups enjoy after-dinner tricks and I give these just as they came to me. They are all to be performed with candles. I have not had time to try them. Perhaps some of you will be kind enough to write me if they are any good. You could use them as an adjunct to a bazar, performing them in a separate booth with curtains hung at the door to give an air of mystery, and charge a penny to get in. Of course, this is all to be done by young people, as it is within their possibilities.

Put a nail in the end of a candle and set it all in a glass filled with water. The nail will steady the candle, which will burn until nothing remains, always rising above the surface of the water by reason of the decrease in weight.

Take a small picture cut from a paper or book, and wrap it tightly around a candle. Light a match or another candle and hold the flame near until the paper becomes transparent. Unwrap the paper, and every one will be astonished to find the picture printed on the candle.

Put a candle unlighted in a basin of water. Let several try to take it out with their mouths, not touching the candle with their hands. Every one will fail. Then you put your face in the water, and, when your mouth is near the end of the candle, draw in a deep breath, and the suction of the water will draw the candle into your mouth.

Allow some drops from a lighted candle to fall into a basin of cold water. This grease will form flowers. String these on a wire with green leaves made from paper, and an interesting plant will be the result.

Heat a piece of wire and stick it crosswise through the middle of a candle. Make a wick at both ends. Balance the candle on two tumblers. Light the wicks, and the dropping of the candle grease will make the candle see-saw, faster and faster as the flame grows hotter. This is a pretty experiment.

Pastimes For Outdoor Parties.

Did you every try "Blowing the Cone?" The youngsters will love it. Make a large cone of stiff paper and slip it on a string stretched between two trees about three feet from the ground.

Give each child a try to see if by blowing into the large end of the cone they can send it across the string. The art is to see who can send it over with the fewest "blows."

Another very good amusement is to tie a knot in a clothes line and stretch it conveniently high between two trees or posts, blindfold each child in turn and give him three clothes pins. Then see who can come the nearest the knot. Each pin is marked with the player's number; for instance, three will be marked "I," three "2," etc. This gives each one three trials. If the party is a large one it will be best to let each child have just one pin and instead of numbering the clothespins could have colored ribbons tied to them, each child to remember his or her color.

MADAME MERRI.

When Darning Stockings.

Use a white china egg as a mending ball for black stockings and a black one for white stockings. This will prevent eye strain.

One Material Is Used in These Dresses From Vienna

Models show the use of one material for the entire dress. All three dresses are of old rose cotton crepe with lingerie collars.

EXPERIENCE OF M...HERHOOD

Advice to Expectant Mothers

The experience of Motherhood is a trying one to most women and marks distinctly an epoch in their lives. Not one woman in a hundred is prepared or understands how to properly care for herself. Of course nearly every woman nowadays has medical treatment at such times, but many approach the experience with an organism unfitted for the trial of strength, and when it is over her system has received a shock from which it is hard to recover. Following right upon this comes the nervous strain of caring for the child, and a distinct change in the mother results.

There is nothing more charming than a happy and healthy mother of children, and indeed child-birth under the right conditions need be no hazard to health or beauty. The unexplainable thing is that, with all the evidence of shattered nerves and broken health resulting from an unprepared condition, and with ample time in which to prepare, women will persist in going blindly to the trial.

Every woman at this time should rely upon Lydia E. Pinkham's Vegetable Compound, a most valuable tonic and invigorator of the female organism.

In many homes once childless there are now children because of the fact that Lydia E. Pinkham's Vegetable Compound makes women normal, healthy and strong.

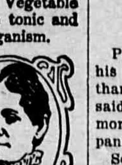

If you want special advice write to Lydia E. Pinkham Medicine Co. (confidential) Lynn, Mass. Your letter will be opened, read and answered by a woman and held in strict confidence.

Reason Why.

She was a dear, old fasioned, modest simple, maiden lady. So that when she announced the fact that she thought of paying a chiropodist a visit her great friend was duly astonished.

"I didn't know you suffered from corns," remarked the latter, when the news was first broken to her.

"I don't," replied the old lady mildly, albeit firmly; "neither am I afflicted with bunions, chilblains, nor any other pains in the feet."

Her friend gazed at her with growing consternation.

"Then, my dear," she remonstrated gently, "what on earth do you want to visit a chiropodist for?"

The little old lady's cheeks blushed a delicate pink as she leaned forward, laid one mittened hand on her interrogator's arm and whispered:

"It's this way, my dear. I do so want to be able to boast that at least once in my life I had a man at my feet!"

ECZEMA SPREAD OVER BODY

R. F. D. No. 1, Lewisburg, Ky.—"Fifteen years ago I was badly affected with eczema upon my scalp first, then it spread all over my body and continued to grow worse for four years. It began with a dry rash. After forming thick scales or scabs the irritation forced me to scratch the scabs off and the hair would come out with them. Upon my face and body the sores would get inflamed and they disfigured my face. It was worse where my clothes irritated them. The eruption was a yellowish watery kind, sometimes bloody. In warm weather it was so bad I was not able to work on account of the raw irritating sores on my head and body.

"After trying various medicines without relief I tried Cuticura Soap and Ointment. After using four cakes of Cuticura Soap and four boxes of Cuticura Ointment and one bottle of the Resolvent I was entirely sound and well and have been for eleven years." (Signed) W. H. Williams, Mar. 19, 1912.

Cuticura Soap and Ointment sold throughout the world. Sample of each free, with 32-p. Skin Book. Address post-card "Cuticura, Dept. L, Boston." Adv.

Our Relations.

"There's a bright side, if we look for it, to every black catastrophe," said Andrew Carnegie, at a reception at his superb Fifth-avenue house, with its outlook over Central park.

"I know a millionaire who complained of his loneliness.

"'My wealth,' he said, 'brings me no happiness, for I have neither kith nor kin.'

"'To pauperize,' said I, 'or to crow over?'"

Important to Mothers

Examine carefully every bottle of CASTORIA, a safe and sure remedy for infants and children, and see that it Bears the Signature of Chas. H. Fletcher. In Use For Over 30 Years. Children Cry for Fletcher's Castoria

Gee Whiz.

"Did the play have a happy ending?"

"Quite the reverse. The sheriff attached the scenery for debt."

SAW HOPE FOR THE BEAR

Birthday Gift Had Every Possibility of Being Received as One of the Family.

Page, a true little southerner, is lavishly endowed with the traditional "family spirit." His sense of family, indeed, is so strong that he regards any one or anything belonging to his own household as in some mysterious but very real way superior to all the of the world.

Page has a dog whom he loves very dearly, and it grieved him much when, not long since, Jickey declined to have anything to do with the stuffed bear that came as a birthday gift. Presently, however, he became normally cheerful and began to play happily. A visitor sympathetically inquired if Jickey has decided to adopt the new bear as his friend.

"Not yet," Page made smiling answer, "but he will soon, Aunt Annie. You see, Jickey's only a dog and he doesn't think as quick as we do. He thinks the bear is only paying a call here. But just as soon as he knows that the bear is one of the family he'll take to him all right."

FUTILE HINT TO THE BORE

Social Caller Could Not Understand Gentle Intimation Conveyed by His Host.

President Wilson, thanks in part to his splendid training at Princeton, but thanks in greater part to his tact, is said to receive and dismiss visitors more adroitly than any former occupant of the White House.

Sometimes, however, a stupid visitor turns up, and then President Wilson's tact is unappreciated, and the visitor overstays his time. Apropos of such visitors the president at a luncheon in Washington told a story.

"There was an old follow," he said, "who was praising the rising young lawyer of his town.

"'George, for a busy man,' said the old fellow, 'is one of the pleasantest chaps I ever met. Why, I dropped in on him for a social call this morning and I hadn't been chattin' with him more than fifteen minutes before he'd told me three times to come and see him again.'"

"That Human Trumpet Call.

When Enrico Caruso was in Atlanta a few days ago he sang to the prisoners in the federal penitentiary three sons, including his "Sob Song" from "Pagliacci." After hearing Caruso, Julian Hawthorne, now convict No. 4435, wrote a poem, a few lines of which run thus:

"Then, in the hush of the great blank hall,
God wrought a wondrous miracle,
For a voice like a glorious trumpet call
Arose as a soul from the deeps of hell,
And our souls rose with it on wondrous wings,
Rose from their prison of iron and clay,
Forgot the grime and the shame of things!
We were men once again in a sunlit day,
Sin and grief and punishment—all
Were lost in that human trumpet call."

Many Plants "Left-Handed."

Habits of plants analogous to the right-handedness and left-handedness of man have been reported to the Cambridge, England, Philosophical society by R. H. Compton.

In an examination of eight varieties of two-rowed barley the first leaf was found to twist to the left in 58 per cent. of more than 12,000 seedlings, and an excess of left-handed growth was found also in millet and in oats.

In corn there seemed to be no marked tendency either way. No evidence of hereditary peculiarity appears to have been obtained and no special significance of the results is pointed out.

Showing Him the Road.

Tourist—I'm just a bit doubtful which is my right road here, my good man; perhaps you can direct me—?

Villager—A pleasure, sir, 'deed 'tis; that there road'll take 'e to Bill Watson's, an' this 'ere turn to 'Arry Thompson's—Bill keeps th' best ale, but if you want 'bacca as well, take this 'ere turn—Bill don't keep no shag—only twist.—London Bystander.

Thankful.

"I am lucky in being taken ill here in New York, instead of being laid up anywhere else."

"Ah!" said the doctor.

"Yes. For all this money I'll have to pay you I'd have to be ill anywhere else for more than two months."—New York World.

For SUMMER HEADACHES

Hicks' CAPUDINE is the best remedy—no matter what causes them—whether from the heat, sitting in draughts, feverish condition, etc. 10c., 25c and 50c per bottle at medicine stores. Adv.

His Trade.

"That man yonder leads a double life."

"You don't say so!"

"Yes. He sells duplicating machines."

Some men never recognize an opportunity unless it is labeled.

For That Picnic —to ensure complete success take along a case of Coca-Cola

The satisfying beverage—in field or ... at home or in town. As pure and w... some as it is temptingly good.

Delicious—Refreshing Thirst-Quenching

Demand the Genuine—Refuse Substitutes. 51-A

Send for Free Booklet.

Foun... or Carb... ated in bottles

THE COCA-COLA COMPANY, Atlanta, Ga.

Juvenile Altruism.

Little Paul came in to ask his mother if Alfred and he might each have a cooky. His mother purposely gave him two of different sizes. Interested as to which Paul would give his guest, she stepped to the door just in time to see Paul give the smaller cake to his playmate.

"Why, Paul," she called, "don't you know that you should have kept that one yourself?"

"Yes, I know," was the nonchalant reply. "But, you see, I was afraid that if I gave Alfred the biggest one he might get sick!"

HEADACHE AND BILIOUS ATTACKS

Caused by Malaria removed by the use of Elixir Babek cure for such ailments. "Myself and whole household had suffered very much for some time with Malarial Fever. 'Elixir Babek' has cured us perfectly, so that we enjoy at present the best of health."—Jacob Eberly, Fairfax Court House, Va. Elixir Babek 50 cents, all druggists or by Parcels Post prepaid from Kloczewski & Co., Washington, D. C.

Solving a Problem in Arithmetic.

Little Marion was busy with her "home work." After a great many perplexed frowns and much nibbling at her pencil she looked up and said: "The only answer that I can get to this example is five and three-fourths horses. Do you 'spose that is right, mamma?"

"Well, I don't know," answered her mother, cautiously. "It sounds rather queer."

A long pause; then the small arithmetician's face lit up with a smile. "Oh, I know," she cried. "I'll reduce the three-fourths horses to colts."

Poison Oak or Ivy Poisoning

is quickly relieved by bathing the affected parts in a solution of two teaspoonfuls of Tyree's Antiseptic Powder to a pint of water. 25c. at all druggists or sample sent free by J. S. Tyree, Washington, D. C.—Adv.

Talking Shop.

Enthusiastic interest in one's occupation is always an advantage, but, on the other hand, it is not well for a woman in business to talk of her work at all times and places. Naturally, the thing that we do constantly is our most absorbing interest, but we must remember that other people have other things to talk about.

RUB-MY-TISM

Will cure your Rheumatism and all kinds of aches and pains—Neuralgia, Cramps, Colic, Sprains, Bruises, Cuts, Old Sores, Burns, etc. Antiseptic Anodyne. Price 25c.—Adv.

Carefully Selected.

"By the way, Cleverly," asked the publisher, "where did you get these photographs of strong-minded, determined looking women with which you illustrate your article on 'Why Men Don't Marry.'

"Oh," replied the author, "they're wives of the men I know."

Real Diagnosis.

"Poor Maude says her heart is broken."

"She's mistaken. It's only her head that's cracked."

Mrs. Winslow's Soothing Syrup for Children teething, softens the gums, reduces inflammation, allays pain, cures wind colic, 25c a bottle. Adv.

Could Have Saved Her.

"Why do you hate her so?"

"She used to be engaged to my husband."

"And didn't marry him. Oh, I see."

WE OFFER THE SMALL INVESTOR with $50 to $500 an opportunity to secure a large income from a small investment. Full particulars on request. KELVIN COMPANY, Republic, Wash.

FENLOTO A new scientific treatment for Pimples, Blackheads, Ring Worm, Salt Rheum, Tetter, Hives, etc. Send for descriptive circular to F. E. NIBLETTS, 4118 Jerome Ave., Woodhaven, N. Y.

DAISY FLY KILLER placed anywhere, attracts and kills all flies. Neat, clean, ornamental, convenient, cheap. Lasts all season. Made of metal, can't spill or tip over; will not soil or injure anything. Guaranteed effective. All dealers or 6 sent express paid for $1.00. HAROLD SOMERS, 150 DeKalb Ave., Brooklyn, N. Y.

THE NEW FRENCH REMEDY. No1. No2. No3. **THERAPION** Used in French Hospitals with great success, CURES CHRONIC WEAKNESS, LOST VIGOR & VIM, KIDNEY, BLADDER, DISEASES, BLOOD POISON, PILES. EITHER No. DRUGGISTS or MAIL $1. POST 4 CTS FOUGERA CO. 90, BEEKMAN ST. NEW YORK or LYMAN BROS TORONTO. WRITE FOR FREE BOOK TO DR. LE CLERC MED. CO. HAVERSTOCK RD. HAMPSTEAD, LONDON, ENG. TRY NEW DRAGEE (TASTELESS) FORM OF **THERAPION** EASY TO TAKE SAFE AND LASTING CURE. SEE THAT TRADE MARKED WORD 'THERAPION' IS ON BRIT. GOVT. STAMP AFFIXED TO ALL GENUINE PACKETS.

To cure costiveness the medicine must be more than a purgative; it must contain tonic, alterative and cathartic properties.

Tutt's Pills

possess these qualities, and speedily restore to the bowels their natural peristaltic motion, so essential to regularity.

MACKLIN'S PLANTS NO WAITING IMMEDIATE SHIPMENT OR MONEY REFUNDED

SWEET POTATO PLANTS, "Nancy Hall," "Norton Yam," "Providence" and "Sugar Yam," $1.50 per 1000.

TOMATO and EGG PLANTS, $1.75 per 1000, 10,000 for $15.00.

RUBY KING PEPPER PLANTS, $2.50 per 1,000, 10,000 for $20.00. Plant catalogue free.

WM. MACKLIN, DINSMORE, FLA.

Why Scratch?

"Hunt's Cure" is guaranteed to stop and permanently cure that terrible itching. It is compounded for that purpose and your money will be promptly refunded WITHOUT QUESTION if Hunt's Cure fails to cure Itch, Eczema, Tetter, Ring Worm or any other Skin Disease. 50c at your druggist's, or by mail direct if he hasn't it. Manufactured only by A. B. RICHARDS MEDICINE CO., Sherman, Texas

That's All!

A good profit can be made, out of a small flock of chickens, by giving careful attention to their feed, and by giving them, every day, tonic doses of

Bee Dee

STOCK & POULTRY MEDICINE

This will increase egg production, help make winter layers; put broilers and roasters in prime condition, during season of highest prices, and prevent, or cure, disease. Try it.

Price 25c, 50c and $1.00 per can.

"Has given us better results than any other poultry food or powder."—Clover Bloom Poultry Yards, Owensboro, Ky. P. A. 13

W. N. U., ATLANTA, NO. 24-1913.

QUININE AND IRON-THE MOST EFFECTUAL GENERAL TONIC

Grove's Tasteless chill Tonic Combines both in Tasteless form. The Quinine drives out Malaria and the Iron builds up the System. For Adults and Children.

You know what you are taking when you take GROVE'S TASTELESS chill TONIC, recognized for 30 years throughout the South as the standard Malaria, Chill and Fever Remedy and General Strengthening Tonic. It is as strong as the strongest bitter tonic, but you do not taste the bitter because the ingredients do not dissolve in the mouth but do dissolve readily in the acids of the stomach. Guaranteed by your Druggist. We mean it. 50c.

RELIEVES PAIN AND HEALS AT THE SAME TIME

The Wonderful, Old Reliable Dr. Porter's Antiseptic Healing Oil. Prevents Blood Poisoning. An Antiseptic Surgical Dressing discovered by an Old R. R. Surgeon.

Thousands of families know it already, and a trial will convince you that DR. PORTER'S ANTISEPTIC HEALING OIL is the most wonderful remedy ever discovered for Wounds, Burns, Old Sores, Ulcers, Carbuncles, Granulated Eye Lids, Sore Throat, Skin or Scalp Diseases and all wounds and external diseases whether slight or serious. Continually people are finding new uses for this famous old remedy. Guaranteed by your Druggist. We mean it. 25c. 50c. $1.00

There is Only One "BROMO QUININE" That is LAXATIVE BROMO QUININE Look for signature of E. W. GROVE on every box. Cures a Cold in One Day, 25c.

You Look Prematurely Old

Because of those ugly, grizzly, gray hairs. Use "LA CREOLE" HAIR DRESSING. PRICE, $1.00, retail.

OLIVER'S

CLEARANCE SALE!

THE GREATEST

SLAUGHTER OF PRICES

EVER KNOWN IN STATESBORO

Beginning Saturday, 21st

CLOSING JULY FIRST

We Can Only Quote a Few of Our Low Prices:

Ladies' Department Specials

One lot of 200 Pairs Ladies' Slippers, was $3 kind, now	$1.00
One Lot Children's Slippers, was $1 kind, now	25c

Ladies' Dresses and Coat Suits

40 Wash Dresses, 7.50, now	$2.95
37 Wash Dresses, 12.50, now	3.95
19 Wash Dresses, 15.00 to 25.00, now	7.50

Ladies' Waist

40 One Lot Assorted, sold from 1 50 to 2.00, now	50c
0 Ladies' Waist in Silk, &c, sold from 3.50 to 5, now	1.00

Skirts! Skirts! Skirts!

100 Skirts worth 6.50, now	3.89
100 Skirts worth 10,00, now	5.00
50 Skirts worth 15.00, now	7.50

Gents' Department Specials

62 Pairs Stetson Slippers, Regular Price 6 00, now	$2.50
50 Pair Crossett Slippers, was 5.00, now	2.00

Clothing

$12 50 Suits, now	$7.50
16 50 Suits, now	10.00
25 00 Suits, now	15.00

Hats! Hats! Hats!

50 Straw Huts sold for $2 and $2.50, your choice	$1.00
Stetson's Hats	2.88
400 Shirts, Regular Price 1.25, now	98c

Our complete stock is reduced until July 1st. We will be glad to have you call if you don't spend a CENT with us. You will see the cheapest stock of goods you have ever seen offered.

E. C. OLIVER,

STATESBORO, GEORGIA

THE STATESBORO NEWS

$1.00 PER YEAR — STATESBORO, GEORGIA., FRIDAY JUNE 27th. 1913 — VOL. [illegible]

An Incentive

The person who starts out to accumulate money by opening a bank account usually has some strong incentive to urge them on. They want to get a start in life, to own a home, to have some comforts of life, to make more money and lay up a competency for old age.

We are helping our patrons in every way we can. You are invited to become a depositor and thus have some definite aim in life.

Bank of Statesboro.

Negro Killed at Metter.

On Saturday night C. C. Hutchison, a negro, was fatally shot by Ben Wilkinson, a local constable at Metter. The negro died from the wounds on Monday morning Wilkinson stayed in Metter from the time he shot the negro until he died on Monday, then he left and has not been heard of since, though it is thought he will be arrested in a few days.

There are several different statements about the cause of the killing, but from the best we can get it is said that the negro owed Mr. Ben Williams $2.50 and Mr. Williams gave the account to Wilkinson and told him that he would give him fifty cents to collect it, and when he went to see the negro about getting it was when he killed him. What passed between them before the shooting could not be learned.

Hutchison was regarded as a good, law abiding negro in Metter. Some few years ago he ran a shop here, and from what we can learn he was a good negro.

S. & S. Excursion a Success

The best Sunday school picnic that was ever held from here was the one run by the S. & S. Railway. The crowd was not as large as was at first expected, but there was a good crowd. The trip was enjoyed by everybody that went. The service that the S. & S. gave the people was excellent. They left here on a special train and only made two stops between here and Savannah, arriving there on schedule time.

Upon arrival at Savannah the crowd boarded the steamer "Pilot Boy" and went to Daufuski Island, where a stop was made for dinner. After dinner the steamer was again boarded for the return toip on the way back. They went around the island and nine miles in the ocean, coming in by Tybee. While in the ocean the boat rocked a little and made some of them sea sick.

This was the first trip on a boat for a majority of the people, and everybody is well pleased and hope they will run it again before the end of the season.

Best of all, this is the first excursion to Savannah and back where nobody got drunk. There was the best of order throughout the whole trip.

Whenever you get all "banged" up [illegible] keep bandages, liniments, salves, and everything [illegible] sary to put you right. We especially want [illegible] to be sure that all dressings be antiseptic [illegible] dangerous, death-bringing blood-poisoning. [illegible] thing won't do to dress your wounds. [illegible] dressings from us. Always have them in the [illegible]

Come to OUR Drug Store.

Franklin Drug Co.

PORCH ROCKERS
$2.50 to $5.

3 Piece Porch Suits $12.50

PORCH SWINGS $4

RAINES HARDWARE CO.

When you think of hardware think of Raines.

Anderson Wins Senate Presidency.

The Bulloch county friends of Hon. J. Randolph Anderson will learn with genuine delight of the fact that he was unanimously elected president of the senate on Wednesday. In honoring Anderson Georgia has honored herself. He is fair and honorable, and possesses the ability and courage to make the senate a splendid presiding officer.

No Paper Next Week.

Following an unbroken custom for twenty two years the Statesboro News will omit its next week's issue on account of Fourth of July holiday. This is a universal custom with all the Georgia weeklies. We will be with you the next week following as usual.

Waters-Lee.

On Thursday morning, at the home of the bride's parents, Mr. and Mrs. J. N. Waters, Miss Lulie Waters and Arthur Lee were united in marriage, Rev. J. F. Singleton officiating. The young couple left for Jacksonville immediately after the ceremony.

Waters-Rushing.

On last Saturday afternoon at the home of the bride's parents, Miss Nonie Waters and Mr. Lehman Rushing were united in marriage, Elder W. M. Williams officiating. The bride is the daughter of Mr. Jas. S. Waters and the groom a son of Mr. W. H. Rushing.

Sam Smith's Bondsmen Give Him Up.

Monday afternoon two of the bondsmen on Sam Smith's bond came off, and being unable to get two more to take their place, he was lodged in jail on Monday night. On Tuesday he developed a case of appendicitis, and was removed to the sanitarium, where where he was operated on Tuesday afternoon. He is getting along nicely now.

• • •

Do you patronize the white barbers If not, why not? ad

Turner Introduces Metter's Bill.

The first new county bill to be introduced in the Georgia legislature is the one authorizing the creation of Candler county with Metter as the county site. The bill was introduced by Mr. A. A. Turner, one of the representatives from Bulloch. It was placed before the house on the first roll call made by the house under which bills could be introduced. Bulloch coming well towards the head of the list Mr. Turner was given the opportunity to put the Metter bill in early.

In view of the fact that Mr. Turner published a signed statement in both the Bulloch county newspapers just before the election pledging himself to oppose this bill should it come up, makes it problemental as to what his attitude will be towards the bill when it chmes up for passage. He would hardly vote for it under his signed statement as set out in the foregoing.

The legislature is flooded with new county bills. It is said that 23 have shown up. There seems to be a well defined movement on foot looking to the killing of all new county legislation. Many believe this will be the outcome of the new county fights now before the legislature.

Beware of using lemon on your vacination, as you may get in trouble. Esther James, colored, was vacinated, and she had heard that lemon would kill it, so she goes around the corner and applies it. She was carried before Mayor Crouch Monday afternoon and he sentenced to her to 20 days in the calaboose and ordered her carried to the city physician and given another dose.

J. D. Hagins was arrested on Tuesday charged with obstructing legal process. He was to have been given a preliminary on Wednesday afternoon, but waived it. He was bound over to the city court under $100 bond. He was also charged and bound over on a charge of cheating and swindling.

Mrs. Mollie Moore and daughter have returned to their home in Haleycondale after spending a few days in Statesboro. She has been at the bedside of her daughter, Mrs. Juddie Wood, who is in the sanitarium.

Brooklet Have Delegates in Atlanta.

Brooklet has a strong delegation in Atlanta working for the creation of Morris county, with Brooklet as the county site. The bill was introduced by Mr. S. L. Nevils, one of the representatives from Bullock. Claxton and Stillmore have large delegations in Atlanta working for the new county movement.

Since the above was put in type the News has received the following telegram, which explains the situation:

Atlanta, Ga., June 27, 1913.
News, Statesboro, Ga.

Brooklet committee have quit fight and gone home. Both representatives turned them down. Fight on to kill all new counties seems to be going favorable, with prospects of sucess. Nineteen senators are said to be lined up against all. Two new counties may be made—one at Winder and one in the Metter and Stillmore territory, cutting line at Fifteen Mile Creek, in Bulloch, and Wolf Creek in Tattnall, with selection of county seat left for Metter and Stillmore to fight over. Metter is certainly whipped on her straight proposition.

The many friends of Mr. J. S. Brown will regret to learn that he is confined to his bed from cancer. He has been suffering for some time, but it has grown worse.

Cols. A. M. Deal, J. J. E. Anderson and Editor J. R. Miller are in Atlanta taking a hand in things in the legislature.

Prof. E. J. C. Dickens has been in Atlanta during the week assisting Hon. J. Randolph Anderson in his fight for the presidency of the senate. He gave Mr. Anderson some valuable assistance in the race that brought him victory.

For Sale.

Indian Runner duck eggs. Great layers. As good as can be had. All white or fawn and white. 13 for $1.00 or 26 for $1.75.

Miss Florence Wells,
Scarboro, Ga.

Meeting Postponed.

Owing to existing conditions in our town it was thought best to postpone the call for a woman's meeting at the school building as announced in last week's paper.

The idea of organizing a civic improvement association for Statesboro is meeting with great encouragement. Our women generally are very enthusiastic and anxiously awaiting to begin a long neglected work. At the present time there are few progressive towns which have not organizations of this kind working in harmony with the town officers for the uplift of humanity. Their watch word is "service." They work for all that raises the standard of the community in cleanliness, beauty, intellectual growth and general benevolence. In other words they strive to make life the more like living.

The time for a meeting to organize will be announced later.

Card of Thanks

We use this means to thank the good people of Bulloch and Screven counties who so willingly assisted us in searching for our Bro. who was drowned in the Ogeechee river. A friend in need is a friend indeed.

About the Small Pox

There has been two cases of small pox in town so far [illegible] everybody in Statesboro has [illegible] vaccinated and there is no [illegible] to people who come to town [illegible] kinds of wild reports [illegible] out about the disease [illegible] said in some parts [illegible] of cases have been here.

If you want to come to Statesboro, come on. [illegible] The danger to you [illegible] try, where people are [illegible] nated. It would [illegible] whole [illegible] and is [illegible] be stamped [illegible]

Two [illegible]

[illegible] and the [illegible] beast and asked [illegible] doing here. [illegible] place for a donkey [illegible] said the donkey [illegible] your advertisement [illegible] which surround [illegible] know you, too, [illegible] if you would [illegible] tisement in a newspaper [illegible] would be read by people [illegible] keys. Being lonesome [illegible] thought I would [illegible] and make you a fraternal call.

The First National Bank

of Statesboro, Ga.

Capital Stock, - - $50,000
Surplus, - - - 14,000

Prom Attention Given to all Banking Business

REPORT OF THE CONDITION OF
THE FIRST NATIONAL BANK OF STATESBORO
WEDNESDAY, JUNE 4, 1913.
REPORT TO COMPTROLLER OF THE CURRENCY

RESOURCES		LIABILITIES	
Loans and Discounts	$180,440 43	Capital stock	$50,000 00
Overdrafts	135 94	Surplus and Undivided Profits	21,441 11
U. S. Bonds	12,500 00	National Bank Notes Outstanding	12,500 00
Furniture and Fixtures	2,517 50	Deposits	130,359 6z
Real Estate	13,000 00	Bills Payable	35,000 00
Redemption Fund with U. S. Treas	625 00		
Cash and in other Banks	40,081 86		
Total	$249,300 73	Total	$249,300 73

FOR SALE

300 Bushels

Seed Peas

L. J. NEVILL & CO.
Savannah, - Georgia.

Freak Plays

That Decide Baseball Championships

By Hugh S. Fullerton

(Copyright, 1913, by W. G. Chapman)

Detroit's Tigers and Philadelphia's Athletics were struggling in the final series of the baseball season in the Tigers' lair. Upon the outcome depended the championship of the American league, and the chance to meet the Chicago Cubs for the world's championship. The Athletics were far ahead in the race, and although Mack's team had not ripened to its full strength it looked as if it would hold its lead. The game was the first of four that were to be played in Detroit, and in the eighth inning the Tigers were leading by the narrow margin of one run. Every member of the two teams knew that the first game probably would decide the series.

Detroit was clinging desperately to the one run lead that was earned by two terrific drives by Crawford and Cobb. Donovan was pitching magnificently, yet he could not prevent the Athletics from hitting; time and again the Tigers were thrown back on the defensive and saved by the wonderful fielding feats of Cobb and Bush. The eighteen athletes were strained to the breaking point and each one was "on his toes" every instant. In the eighth inning the Athletics got a runner to second base with no one out. It looked like a tied score, perhaps victory, when one of the strangest freak plays ever seen in baseball was pulled by the Detroit team and turned the entire tide of the season. The batter twice attempted to sacrifice, failed and was forced to hit. He swung at a fast ball, high and outside the plate, and sent a twisting, teasing fly over the head of the first baseman, perhaps seventy feet back of the bag, and the ball was falling almost on the foul line, one of the few spots on the entire playing field where batted balls safe almost every time, just out of the reach of any fielder. Rossman, the first baseman, turned and tore down the foul line, his back directly to the plate, but from the first it was evident he could not reach the falling ball. Schaefer, who was playing second, had been playing in perfect position to cut off a right-field hit from the bat of a left-handed hitter. He started the instant the ball was hit and sprinted at top speed toward the short right came Ty Cobb, who, seeing the victory snatched from his team by sheer luck, had turned on the wonderful burst of speed that has made him the marvel of baseball. It looked as if Cobb might reach the ball, but at considerable risk for him, yet Schaefer, although slower, had made a quicker start, claimed the catch and fielded the ball. The final catch and fielded the ball. The final catch with hands outstretched, brought him to the ball just inside the foul line and, as he accomplished the wonderful catch, and while the crowd was roaring with applause, Cobb, unable to check himself in his frantic effort, crashed against Schaefer, turned a somersault over him and, as he went down, Schaefer allowed the ball to fall from his hands. A groan arose from the crowd. The Athletic runners on second had tried to get back to the base when he saw that Schaefer would reach the ball, and now he turned and raced for the

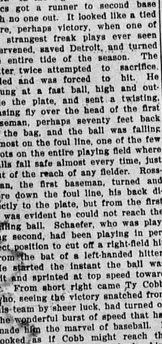

Hal Chase.

plate. Schaefer, dazed by the shock, reached for the ball, and, in a sitting position, with a last effort before going "out," threw wildly to the infield, in hope that someone would catch it and stop the runner at third. He threw without aim, but the ball, going over Rossman's head, struck the grass, and went on the first bound into Schmidt's hands at the plate, retiring the runner who was striving to score from second. Philadelphia failed to score. Detroit won the game, won the series and finally won the pennant in the last few days of play.

This play reveals the manner in which one turn of fortune may change an entire season's outcome and upset all the calculations of the baseball world. No one ever has been able to figure out the percentage of luck in the national game. I have heard players estimate that luck is 20 per cent, while others claim it is at least 65 per cent.

Oddly enough, when one begins to study the freak plays that decide games and not infrequently settle pennant races, it will be found that most of the strange bits of play that seem inexplicable, happen to clubs during their winning streaks. In looking over the queer plays of the last two seasons in my records I picked out twenty and discovered in every instance that the luck broke for the club that was at the time having a "winning streak." There are times when "everything breaks for" one club, when nothing another club may try will win.

During the early weeks of last season it seemed as if, no matter whether they did well or ill, the freak plays all resulted in their favor. "It's the only team I ever saw," mourned Fred Clarke, "that can win games by making errors." There was one play that went still remain impressed upon the memories of those who saw it. The game was at Chicago and had gone into extra innings. In the tenth, I believe it was, Chicago had a runner on third base with two out. The batter smashed a fierce drive just inside the first base, the game seemed over and the victory Chicago's. Konetchy, the Cardinal first baseman, dived at the ball as it was passing, flapped his mitt down and by this despairing effort, he managed to make the glove hit the ball. But instead of stopping, the ball rolled slowly back into right field on fair ground and stopped perhaps twenty-five feet behind the bag. Like a flash Konetchy leaped in pursuit of the ball, retrieved it and whirling he threw to the pitcher who was covering the base at top speed, only a step ahead of the runner. Konetchy is one of the most powerful throwers in the business and he threw with all his force in an effort to make the play and save the day. The ball flashed past the pitcher so fast he hadn't time to put up his hands, shaved the head of the runner, who dodged, and bounded perfectly into Bresnahan's hands as the plate. The runner coming home from third with the winning run had been loitering, and when to his amazement he saw the ball beating him to the plate he made a belated effort to slide, but Bresnahan blocked him and touched him out. It perhaps was the only time on record when a wild throw to first base ever caught a runner at home and saved a ball game. It was merely an exaggerated example of the manner in which fortune followed the Cardinals during that

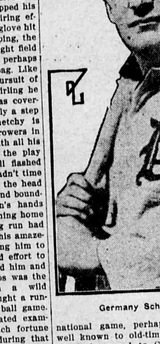

Germany Schaefer.

national game, perhaps none is as well known to old-timers as the one which happened to Cliff Carroll, on the St. Louis grounds, when he was a member of the famous "Browns." Perhaps you have wondered why baseball players have plain shirt fronts, and why so few players have breast pockets. Cliff Carroll is the reason. He was running forward to take a base hit on the first bound. The ball bounced crooked and hit him on the chest. He grabbed at the ball hastily and, as he clutched it, he shoved it down into the handkerchief pocket on his shirt front. The runner saw Carroll tugging and straining to tear the ball out of the pocket and instead of stopping at first, he sprinted on to second while Carroll, still trying to dislodge the ball, ran to second. The batter passed the fielder and turned for third with Carroll in pursuit. At third Carroll stopped and tried in vain to release the ball, and the runner went on across the plate and scored the winning run. Chris von der Ahe, who at that time was at the head of the euphonic trio, Von der Ahe, Muckenfuss and Diddlebock, which operated the club, was furious and ordered all pockets removed from baseball shirts. Other teams followed and the pockets never have been restored, except by a few players who are willing to risk the repetition of the accident.

Of all the good luck freaks that I ever heard recounted, the best was that which happened to Frank Isbell when he was playing with St. Paul in the old Western league. In those days baseball on Sunday was not permitted within the corporation limits of St. Paul, and a Sunday park had been erected outside the city's jurisdiction. The ground was extremely small and was inclosed by a high fence. So small was the inclosure that batters hitting the ball hard against the fences were compelled to sprint to first, because if the ball happened to rebound directly to the fielder, he could throw a slow runner out. As it required about four hits of their equivalent in errors to yield a run, small scores were the rule. In the ninth inning of this game Milwaukee had two runs the advantage and there were runners on first and second with Isbell at bat. St. Paul's only logical hope was for a home run over one of the high fences. Isbell hit a hard line smash to right field against the fence. The runner on first was a slow man and the fielder squatted, expecting the ball to rebound to him and to whirl and force the slow man at second base, ending the game. But the ball didn't rebound. It impaled itself on a wire nail about ten feet up the fence, and while the Milwaukee outfielders were hunting a ladder, Isbell circled the bases and won the game.

Another peculiar play once gave the Chicago White Sox a game that seemed lost. Harvey, a left-handed pitcher, was compelled to play third base because of the badly crippled condition of his team and in the seventh inning, Chicago being one ahead, the opposing team got runners to first and second before anyone went out. Naturally the play was for the batter to push down a sacrifice bunt. The White Sox had a system of play designed to kill the sacrifice in that situation. The shortstop and second baseman, aided by the pitcher, were to hold the runner at second as close to the base as possible. The third baseman was to play close, as if intending to take the bunt, but as the ball was being pitched he was to run back, cover third, while the pitcher fielded the bunted ball, threw to third and forced out the runner at that point. Harvey had been carefully coached how the play was to be executed, but the batter, detecting the play from the actions of the shortstop and second baseman, changed signals and decided to try to drive the ball past Harvey hard instead of bunting. As the pitcher wound up Harvey whirled and sprinted back to third. The batter chopped the ball hard and sent a line hit straight toward third base. The ball struck Harvey on the back of the head, and bounded high; the sub-third baseman, as he went staggering on over the base, caught the ball and, by a fast throw to second, doubled the runner off. As Harvey came off the field nursing the bump on his head Comiskey, Jones exclaimed: "That's using your noddle, Old Man."

Lecford Tannehill was the hero of a remarkable play late in the season of 1906, and, by the play saved the game for Chicago, and as the White Sox won the pennant by a one-game margin and then beat the Cubs for the world's championship, the freak play may be said to have given the Sox the world's championship. The game was against St. Louis and with the White Sox one run in the lead, an error and a two-base hit put Brown runners on second and third with one out. The infield was called close to cut off the runner at the plate and prevent a tied score, as Jones, the manager, saw his team could not hit the St. Louis pitcher and figured a tie probably meant a defeat. The ball was hit fiercely and straight at Tannehill, who is one of the surest fielders in the business and accustomed to using either hands for blocking hard-driven balls. The ball appeared to be bounding true but on the short bound, it struck something, shot straight at Tannehill's chin, hit him and, as he reeled from the knockout blow, the ball fell back directly into his hands. He threw to the plate, then sat down looking foolish and took the full count before he was able to get up.

Larry Doyle's lucky kick which almost gave the Giants the National league championship in 1908 is another historic freak of play. The perennial rivals, the Giants and Cubs, were playing what seemed the deciding series of the year; the Cubs needed one run to tie and had two men on bases, when the batter hit viciously between Doyle and second base. Doyle reached the ball but it broke through his hands, and it seemed as if the error had given Chicago the game. Instead, the ball hit Doyle's shin, bounded straight into the hands of Bridwell, who was on second waiting for the throw, and an easy double play retired the Chicago team. New York winning by one run.

The tales most often told are those illustrating how ill fortune will pursue teams and the instances of "runs of luck" and "tough breaks" are as numerous as there are games multiplied by players. The Chicago Cubs never will cease mourning the fact that George Rohe, of the White Sox, one of the weakest players that ever broke into the American league, and a weak hitter, beat them out of one world's championship. Rohe, who wasn't strong enough to hold a sub-

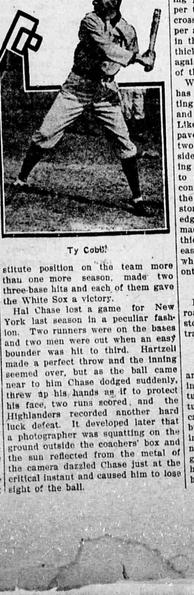

Ty Cobb!

stitute position on the team more than one more season, made two three-base hits and each of them gave the White Sox a victory.

Hal Chase lost a game for New York last season in a peculiar fashion. Two runners were on the bases and two men were out when an easy ball was hit to third. Hartzell made a perfect throw and the inning seemed over, but as the ball came near to him Chase dodged suddenly, threw up his hands as if to protect his face, two runs scored, and the Highlanders recorded another hard luck defeat. It developed later that a photographer was squatting on the ground outside the coachers' box and the sun reflected from the metal of the camera dazzled Chase just at the critical instant and caused him to lose sight of the ball.

HIGHWAY IMPROVEMENT

COUNTRY ROADS OF CONCRETE

Lasting Materials for Construction Available in Many Places in Form of Sand and Gravel.

No single factor plays such an important part in the social and business life of a community as the quality of its roads. Aside from the pleasure and convenience of travel, possible at all times over permanent roads, there is the financial phase which directly concerns the cost not only of farm produce, but of city products as well. Consequently everybody wants good roads, writes P. H. Wilson in the Iowa Homestead. In the matter of paying for permanent highways, a generally satisfactory agreement seems to have been reached in the proposed distribution of the cost between the nation, the state, the county and the users of the road in question. As a result, within a few years this country will take its rightful leading position among the nations of the world in the number of miles of permanent roads.

In a way it is fortunate that the United States has been rather slow in the matter of road making. The roads can now be built of lasting materials, such as will withstand the wear of motor traffic which is fast ruining Europe's century-old road-ways. Lasting road materials are everywhere present in the form of sand and gravel from pits and stream beds and crushed rock from stone quarries. Combined with Portland cement into concrete, they form an inexpensive and permanent road surface which successfully resists the usually destructive action of automobiles.

The first consideration in the building of concrete roads is a careful study of local deposits of sand, gravel and rock (called the aggregate) to see whether they are suitable for concrete. Sand must be clean and hard and must grade uniformly in size of grain from one-fourth inch down. The same applies to gravel and crushed rock, except that the largest particles commonly allowable are one and one-fourth inches in diameter. If local materials are usable, a considerable saving will be effected, as only cement will need to be freighted.

It is much faster and cheaper to mix the concrete with a machine than by hand. Depending on the grading of the aggregate, the concrete is usually proportioned one bag of Portland cement to two cubic feet of sand and three cubic feet of screened gravel or crushed rock, or one of cement to two of sand and three of gravel or rock. During the grading and draining of the road, the aggregate is hauled and piled at convenient points. The concrete is mixed nearby wet, is deposited to the thickness of six inches upon the firm old road bed and is brought to grade and shape by means of a template. Two steel rails are placed on the side drains the surface of the concrete is given a rise or crown in the center of one one-hundredth to one seventy-fifth the width of the roadway. The surface is finished with a wooden float and wire broom, by which means there is afforded perfect footing for horses. At intervals of 25 feet the road is divided into sections by narrow contraction joints extending crosswise the road and entirely through the concrete. These joints are formed by means of a thin metal or wooden cross form or divided to which is tied a single or double thickness of tar paper with the paper face against the last laid section of roadway. After the surface of this section is finished and while the concrete for the adjoining section is being placed, the cord holding the paper to the cross form is cut and the cross form is removed. The tar paper adheres to the concrete and stays in the joint, which is reduced to the thickness of the paper by forcing against it the freshly placed concrete of the section under construction.

When the surface of the concrete has hardened enough to prevent pitting it is sprinkled with clean water and is kept moist for several days. Likewise, as soon as possible, the pavement is covered temporarily with two inches of sand or dirt from the side road to give further air in curing the concrete. Traffic is confined to the earthen side roads until the concrete is about two weeks old. In the meantime shoulders of broken stone or gravel are built along both edges of the pavement. These are made three feet wide and sufficiently thick to be firm and to make it an easy matter at all times for wagon wheels to pass from the side road onto the pavement.

Think of Improvement.

It might be well to think how a road might be improved, instead of storming about the overseer, when traveling over a bad road.

Care of Poultry.

Beginners in the poultry business are likely to neglect their stock during the time they are not yielding returns and often fail to figure the future consequences. Such beginners cannot be successful in the poultry business. Constant care, good feeding and fresh water are absolutely necessary at all times. This holds good from the time the chicks are hatched until they go into the laying house.

To Cleanse Rusty Nail Wounds

Always Get it to the Bottom

HANFORD'S Balsam of Myrrh

For Galls, Wire Cuts, Lameness, Strains, Bunches, Thrush, Old Sores, Nail Wounds, Foot Rot Fistula, Bleeding, Etc. Etc.

Made Since 1846. Ask Anybody About It.

All Dealers or E. Hanford Mfg. Co., SYRACUSE, N. Y.

Make the Liver Do its Duty

Nine times in ten when the liver is right the stomach and bowels are right.

CARTER'S LITTLE LIVER PILLS gently but firmly compel a lazy liver to do its duty.

Cures Constipation, Indigestion, Sick Headache, and Distress After Eating.

SMALL PILL. SMALL DOSE. SMALL PRICE.

Genuine must bear Signature

Brentwood

MACKLIN'S PLANTS NO WAITING

IMMEDIATE SHIPMENT OR MONEY REFUNDED

SWEET POTATO PLANTS, "Nancy Hall," "Yellow Jersey," "Red Jersey," "Southern Queen," "Big Stem Jersey," "Bunch Yam," 50c per 100, $1.00 per 250.

TOMATO and EGG PLANTS, $1.75 per 1000, $1.00 per 500.

RUBY KING PEPPER PLANTS, $2.50 per 1000, $1.00 per 500. Transplanted free.

WM. MACKLIN, DINSMORE, FLA.

DROPSY TREATED. Give quick relief. Usually removes 2 to 6 gallons in a few days and restores relief in 15-18 days. Trial treatment FREE. Dr. H. H. GREEN'S SONS, Box B, Atlanta, Ga.

To Identify the Corpse.

In the blanks which life insurance companies provide their medical examiners for use in recording the data of the examination of the applicant for insurance, they provide a space for personal marks which may be used to identify the insured after death. A western company recently received a report from an examining physician with the following in the identification blank: "He has a strong Cornish accent."—Lippincott's.

A Relic of History.

A newly rich woman, who was anxious to make a favorable impression in her neighborhood, decided to show her collection of antiques to the bishop and his wife. The bishop's wife greeted Harvey, a left-handed pitcher, was compelled to play third base because of the badly crippled condition of his team and in the seventh inning, Chicago being one ahead, the opposing team got runners to first and second before anyone went out. Naturally the play was for the batter to push down a sacrifice bunt. The White Sox had a system of play designed to kill the sacrifice in that situation. The shortstop and second baseman, aided by the pitcher, were to hold the runner at second as close to the base as possible. The third baseman was to play close, as if intending to take the bunt, but as the ball was being pitched he was to run back, cover third, while the pitcher fielded the bunted ball, threw to third and forced out the runner at that point. Harvey had been carefully coached how the play was to be executed, but the batter, detecting the play from the actions of the shortstop and second baseman, changed signals and decided to try to drive the ball past Harvey hard instead of bunting. As the pitcher wound up Harvey whirled and sprinted back to third. The batter chopped the ball hard and sent a line hit straight toward third base. The ball struck Harvey on the back of the head, and bounded high; the sub-third baseman, as he went staggering on over the base, caught the ball and, by a fast throw to second, doubled the runner off. As Harvey came off the field nursing the bump on his head Comiskey, Jones exclaimed: "That's using your noddle, Old Man."

Lecford Tannehill was the hero of a remarkable play late in the season of 1906, and, by the play saved the game for Chicago, and as the White Sox won the pennant by a one-game margin and then beat the Cubs for the world's championship, the freak play may be said to have given the Sox the world's championship. The game was against St. Louis and with the White Sox one run in the lead, an error and a two-base hit put Brown runners on second and third with one out. The infield was called close to cut off the runner at the plate and prevent a tied score, as Jones, the manager, saw his team could not hit the St. Louis pitcher and figured a tie probably meant a defeat. The ball was hit fiercely and straight at Tannehill, who is one of the surest fielders in the business and accustomed to using either hands for blocking hard-driven balls. The ball appeared to be bounding true but on the short bound, it struck something, shot straight at Tannehill's chin, hit him and, as he reeled from the knockout blow, the ball fell back directly into his hands. He threw to the plate, then sat down looking foolish and took the full count before he was able to get up.

Larry Doyle's lucky kick which almost gave the Giants the National league championship in 1908 is another historic freak of play. The perennial rivals, the Giants and Cubs, were playing what seemed the deciding series of the year; the Cubs needed one run to tie and had two men on bases, when the batter hit viciously between Doyle and second base. Doyle reached the ball but it broke through his hands, and it seemed as if the error had given Chicago the game. Instead, the ball hit Doyle's shin, bounded straight into the hands of Bridwell, who was on second waiting for the throw, and an easy double play retired the Chicago team, New York winning by one run.

The tales most often told are those illustrating how ill fortune will pursue teams and the instances of "runs of luck" and "tough breaks" are as numerous as there are games multiplied by players. The Chicago Cubs never will cease mourning the fact that George Rohe, of the White Sox, one of the weakest players that ever broke into the American league, and a weak hitter, beat them out of one world's championship. Rohe, who wasn't strong enough to hold a sub-

Ty Cobb!

stitute position on the team more than one more season, made two three-base hits and each of them gave the White Sox a victory.

Hal Chase lost a game for New York last season in a peculiar fashion. Two runners were on the bases and two men were out when an easy ball was hit to third. Hartzell made a perfect throw and the inning seemed over, but as the ball came near to him Chase dodged suddenly, threw up his hands as if to protect his face, two runs scored, and the Highlanders recorded another hard luck defeat. It developed later that a photographer was squatting on the ground outside the coachers' box and the sun reflected from the metal of the camera dazzled Chase just at the critical instant and caused him to lose sight of the ball.

Please the Home Folks

By serving

Post Toasties

They are among the good things to eat, but not in the cook book, because they require no cooking.

Toasties are always crisp and appetizing—ready to eat direct from the package. You save heaps of time and avoid hot work in the kitchen.

Some rich cream—sugar if you want it—or cool fruit juice, with these fluffy bits of corn and you have a dish that is fascinating for any meal of the day.

Toasties are sold by grocers everywhere.

Social Forms and Entertainments

A June Birthday Party.

A little girl whom the gods had favored by permitting her to make her entrance into this mortal sphere on a sunny day in June always had her birthday celebration on the lawn. Each one's birthday affair, which was always a costume or character party, was looked forward to not only by the participants in the party pageant, but by the grown-ups who were to view the scene.

The invitations requested the guests to come costumed as the flower designated. These notes were written in gold ink on pale pink paper, tied to a pink rosebud and delivered from a rose trimmed basket.

The girls came as "roses" in all their varieties. Then there were lily of the valley, violet, lily, daisy, pansy, blackeyed Susan, etc. The boys were sunflowers, bachelor's button, tulips, red carnations, and chrysanthemums. Jack in the Pulpit and Johnny Jump Up were also represented. Crepe tissue paper and cheap gauzes, tinsels and cambrics entered largely into the construction of the costumes or robes.

Soap bubbles occupied the first part of the afternoon, the tennis court being the place selected for the contests. The girls blew the bubbles and the boys fanned them over the net; the opposite side tried to keep the bubbles from going over. The side getting ten bubbles over first won the prize. Then things were reversed and the boys "blew" and the girls "fanned." Glycerin in the proportion of a tablespoonful to a pint of water was used for blowing the bubbles, and the pipes had a rim of soap around them to keep the bowl which causes the fairy balls to grow to immense size and the glycerin gives lasting qualities unknown to the plain soapy water. There were prizes for this contest consisting of flower-shaped candy boxes filled with candied rose-petals.

At five o'clock supper was served from a long table over which a canopy of paper roses had been made by putting up tall stakes at regular intervals from each corner. These garlands were fastened; the roof was made by cris-crossing heavy wire and covering with vines. The roses were suspended by fine florist wire and the effect was excellent.

The refreshments consisted of minced chicken sandwiches, lemonade, sugar wafers, strawberry ice cream, and a huge birthday cake in a wreath of pink roses. Pink candles in rosebud holders graced the cake.

A Jolly Bird Party.

This little bird guessing contest delighted the hearts of a party of school children. The oldest was fifteen and the youngest ten. The latter was awarded the boy's prize, which was a match scratcher, made by mounting a bird from Mexico done in real feathers. The invitations were decorated with sepia drawings of birds done by the young hostess. The questions and answers were:

A jolly out-door time?—A meadow lark.

What hunters sometimes do?—Killdeer.

A quaint, old-fashioned name?—Phoebe.

Used in decorations?—Bunting. From whom do you buy meat?—Butcher bird.

A color Quakers like?—Dove.

An unsteady light?—Flickers.

Material for summer trousers?—Duck.

A stupid fellow?—Booby.

A boy's name?—Bob White.

What friends do?—Chat.

Never seen in summer?—Snow.

An amusement for children?—Teeter.

What farmers need in harvest?—Thrasher.

What a dog does when happy?—Wag tail.

A colored tool?—Yellow hammer.

A celebrated artist?—Whistler.

The dining room had five or six cages of canaries suspended from branches of trees, and there was a cage over the table with trailing vines that made a most effective centerpiece. A doll's gilt bird cage was awarded the little girl most successful in guessing. The prizes were found at the table by bird-shaped cards done in water color. With the chocolate, funny, fat bird doughnuts and bird cakes were served, and there were nests filled with candy eggs at each place.

Star Decoration.

A table decoration that elicited much favorable comment from the guests was a five-pointed star, made of tin, and filled with flowers. The place cards were star-shaped and bore appropriate quotations, such as: Look; how the floor of heaven Is thick inlaid with patines of bright gold.

Who can count the stars of heaven, Who sing their influence on this lower world?

Silently, one by one, in the infinite meadows of heaven

Blossomed the lovely stars, the forget-me-nots of the angels,

Ye stars, which are the poetry of heaven.

The ices and cakes were star-shaped and the hostess wore a beautiful jeweled star in her hair.

MADAME MERRI.

Dainty Summer Portiere.

Red bordered white toweling, held together with wide rick-rack braid, makes a pretty portiere to hang in a girl's room.

THIS WOMAN HAD MUCH PAIN WHEN STANDING

Tells How Lydia E. Pinkham's Vegetable Compound made Her a Well Woman.

Chippewa Falls, Wis.—"I have always had great confidence in Lydia E. Pinkham's Vegetable Compound as I found it very good for organic troubles and recommend it highly. I had displacement, backache and pains when standing on my feet for any length of time, when I began to take the medicine, but I am in fine health now. If I ever have those troubles again I will take Lydia E. Pinkham's Vegetable Compound." — Mrs. Ed. Fermoy, 816 High St., Chippewa Falls, Wisconsin.

Providence, R. I.—"I cannot speak too highly of Lydia E. Pinkham's Vegetable Compound as it has done wonders for me and I would not be without it. I had organic displacement and bearing down pains and backache and was thoroughly run down when I took Lydia E. Pinkham's Vegetable Compound. It helped me and I am in the best of health at present. I work in a factory all day long besides doing my housework so you can see what it has done for me. I give you permission to publish my name and I speak of your Vegetable Compound to many of my friends." — Mrs. Annie Lawson, 195 Lippitt St., Providence, R. I.

ATTENTION—Something new. A fountain pen that writes with water. No fake. Sample 25c. Hall Supply Co., Baton Rouge, La.

W. N. U., ATLANTA, NO. 25-1913.

London and Its Lumber.

London is the most conservative city in Europe, if not in the world. It loves its lumber. You may still see those notices attached to lamp posts which announces "Standing for Four Hackney Carriages," or whatever the number may be, though for ten years (in one case, to my own knowledge for twenty-five) no vehicles of any kind have stood there. Perhaps it is as well that these relics should remain; they are a tiny part of our social history. They will probably remain when we are flying to dinner or the theater in western comfort. By that time people won't know what "hackney carriage" meant, and there will be discussions in the "Notes and Queries" of the period. For each generation hands down to the next certain nuts to crack.

England's Oldest Bowling Green.

Which is our oldest recreation? There are not wanting archeologists who profess to be able to trace references to football and baseball on Egyptian moral tablets. However, when it comes to actual records, the old English game of bowls would appear to be as old as any.

Southampton, Eng., has records showing that one of the local bowling greens was in existence in 1299.

Many interesting customs are associated with the game on this historic green. Every summer a "fire jack" competition is held, and an order of knighthood is conferred on the winner, who kneels in the center of the green while the other players gather round him and the master touches him with a sword and dubs him "sir."

HEAD A MASS OF PIMPLES

Hyattsville, Md.—"My little boy was taken with an itching on the scalp. There was an ashy place on his head about the size of a ten-cent piece, and the hair was falling from this place by the roots. In about ten days all over his head were these ashy spots which looked like ringworm, but were porous-like. The itching and burning made him scratch a great deal. His head had gotten so that it was just a mass of matter. little pimples all heaped on each other, and when I took off his night-cap, the hair and flesh came off at the same time. I really thought he would lose his whole scalp. He couldn't sleep for five weeks, it would itch and burn until I thought he would go into convulsions.

"I used different soaps and salves to no satisfaction. Then I decided to use the Cuticura Soap and Ointment. Finally I noticed he began to sleep all night. I used one cake of Cuticura Soap and one box of Cuticura Ointment and he was entirely cured. He has a better growth of hair now than he had at first." (Signed) Mrs. Ida S. Johnson, Mar. 26, 1912.

Cuticura Soap and Ointment sold throughout the world. Sample of each free, with 32-p. Skin Book. Address post-card "Cuticura, Dept. L, Boston." Adv.

The man who depends entirely on the push of those who are back of him will seldom get to the front.

Tombstone inscriptions are generally too good to be true.

Three Costumes That Are Worthy of Special Notice

The costume at the left is a design suitable for navy serge, and will be found useful for everyday wear.

The skirt wraps over in front from left side to a point where it is trimmed with two buttons and braid loops.

The coat is cut with the points of front wrapping over from right to left; there is no collar, but the blouse collar of white silk, hemmed at edges, lies over the neck of coat; cuffs of the same are tacked in the wrists of sleeves, and can be easily removed.

Hat of mauve fancy straw, trimmed with mauve and white ospreys.

Materials required for the costume: Five yards 44 inches wide, 4½ yards lining silk for coat, 4 buttons.

The next shows a pretty indoor dress. The skirt is in honey-colored fine cashmere. It has panels front and back, the sides being draped up under them; buttons and loops trim panels.

The smart coatee is of satin the same color as skirt; it is cut Magyar. The fronts below the bust are cut away to show a full vest of broche which matches the collar; buttons trim front and basque, and lace ruffles finish the sleeves.

Materials required: 2¾ yards cashmere 46 inches wide, 1½ yard satin 42 inches wide, 20 buttons, one-half yard broche 22 inches wide, 1½ yard lace 4½ inches wide.

In the last a smart costume of striped and plain material is shown.

The skirt is in hazel brown and black stripe, the wrapped seam up center front and back being piped with black.

The blouse coat of plain is cut with long shoulders, to which the sleeves are cut in wrapped seams; the collar and cuffs are of the stripe.

Toque of swathed tulle in a pretty shade of mauve, trimmed with a feather mount.

Materials required: 2¾ yards 44 inches wide, for skirt, three-eighths yard satin 22 inches wide on the cross 2¼ yards 44 inches wide for coat, 2 yards silk 42 inches wide for lining

Bread Eggs Betray Them

Nationality of Diners Is Shown in Their Various Method of Eating.

Sherlock Holmes might have figured this out, but he did not!

The average Englishman will always demand his egg boiled just three minutes, then he places it in an egg cup, just large enough to have the egg fit it, taps the top of the shell, and removes the broken shell with his fingers. The egg is eaten a spoonful at a time.

A Frenchman, much like the Englishman, likes his eggs of three minutes, exactly. He then "peels" them, places them in a glass, stirs and mixes well together with salt, pepper and butter. He makes a practice of dipping bread into the mixture, and eating it along with the eggs.

A Spaniard wouldn't think of letting his egg boil more than one minute. He then breaks it, and lets the contents run into a glass, and consumes it as if he were drinking a glass of wine.

An egg is only fit in an Italian's estimation when it has been placed in cold water, and removed just as the water begins to boil. He then breaks it, pours it on a plate, and proceeds to sop it up with bread.

The German, like the Italian, demands his eggs as near the liquid state as possible. He breaks his eggs in an unsightly cup, and scoops the liquid out as if it were soup.

The American is about the only one who prefers his eggs boiled hard. When they are served up to him, he knifes them in half, removes the contents into a glass, after which he adds a plentiful supply of pepper, butter and salt. He then minces the eggs fine, mixing them well with the spices, and eats them with his toast.

New York's New Postoffice.

New York's new $6,000,000 postoffice building, a massive pile of pink granite five stories in height and two blocks long, facing the rear of the Pennsylvania station, is the greatest building of its kind in the world. From the curb to the topmost piece of granite is 161 feet. There are 165,000 cubic feet of granite, 18,000 tons of steel, 7,000,000 bricks and 200,000 square feet of glass in the building. The main corridor, corresponding in length to the outside colonnade, is a combination of buff marble, white plaster and glass, two stories high, 29 feet wide and 280 feet long. There are 400,000 square feet of working space within the building.—Popular Mechanics.

Regulating Weight.

There is only one way to regulate body weight and that is by the natural method—by diet, exercise, bathing, etc.—by assisting Nature's elimination. The nostrums advertised to take off flesh without change of diet are all dangerous. Be sure of that, and avoid them. The same diet that will put flesh on a thin man will take flesh off a fat one. In other words, a natural diet produces a natural condition of the body.

FAR BETTER THAN QUININE.

Elixir Babek cures malaria where quinine fails, and it can be taken with impunity by old and young.

"Having suffered from Malarious Fever for several months, getting no relief from quinine and being completely broken down in health, 'Elixir Babek' effected a permanent cure."—William H. Marr.

Elixir Babek, 50 cents, all druggists, or Kloczewski & Co., Washington, D.C. Adv.

There are 6,615,805 orange and 941,200 lemon trees in California.

Save the Babies.

INFANT MORTALITY is something frightful. We can hardly realize that of all the children born in civilized countries, twenty-two per cent., or nearly one-quarter, die before they reach one year; thirty-seven per cent., or more than one-third, before they are five, and one-half before they are fifteen!

We do not hesitate to say that a timely use of Castoria would save a majority of these precious lives. Neither do we hesitate to say that many of these infantile deaths are occasioned by the use of narcotic preparations, Dropa, tincture and soothing syrups sold for children's complaints contain more or less opium or morphine. They are, in considerable quantities, deadly poisons. In any quantity, they stupefy, retard circulation and lead to congestions, sickness, death. Castoria operates exactly the reverse, but you must see that it bears the signature of Chas. H. Fletcher. Castoria causes the blood to circulate properly, opens the pores of the skin and allays fever.

Genuine Castoria always bears the signature of Chas. H. Fletcher.

Delicious Refreshing Thirst-Quenching

Demand the Genuine—Refuse substitutes.

Send for Free Booklet.

5-8

For That Picnic

—to insure complete success take along a case of

Coca-Cola

The satisfying beverage—in field or forest; at home or in town. As pure and wholesome as it is temptingly good.

Delicious—Refreshing Thirst-Quenching

At Soda Fountains or Bottled in Bottles.

THE COCA-COLA COMPANY, ATLANTA, GA.

No Chance for an Argument.

"Walter, how do I know that isn't horse meat instead of beef?"

"Because you probably don't, sir; all kinds of people come here to eat."

RUB-MY-TISM

Will cure your Rheumatism and all kinds of aches and pains—Neuralgia, Cramps, Colic, Sprains, Bruises, Cuts, Old Sores, Burns, etc. Antiseptic Anodynes. Price 25c.—Adv.

A Difficulty.

"There is one bad thing about being a Jay ride."

"What is that?"

"You are apt to end on the trouble wagon."

FOR SUMMER HEADACHES

Ricks' CAPUDINE is the best remedy. 10 cents. All druggists. Relieves heat from the heat, sitting in draughts, fever, sun condition, etc. 10c., 25c. and 50c per bottle at medicine stores. Adv.

For the Ironing Board.

Pad the ironing board with a thick quilt or old blanket, then lay the board on the table and cut a piece of heavy muslin so it will fit the board loosely. Seam it up, leaving the slip open at each end. Make two of these slips and change them frequently, says Mother's Magazine. Thus the ironing board is always clean, and the padding will not have to be changed for months.

One thousand families control nearly all the soil of Mexico.

Bee Dee Way!

Systems and methods come and go. There's one that will stay—the "Bee Dee Way." It has stood the hardest of all tests—the test of experience. Mix

Bee Dee

STOCK & POULTRY MEDICINE

with the feed for your animals and fowls. It beats all regulators, tonics, powders, etc., because it brings *better results*, and costs but a *fraction* of what the ready made foods do.

Price 25c. 50c and $1.00 per can.

"It relieves constipation and makes 'out of tone' animals and fowls thrifty."—W. T. D. Jones, Orrville, Ala.

Hotel Cumberland

New York

Broadway at 54th Street

Near 50th St. Subway and 53rd St. Elevated

Broadway cars Central Depot 7th Ave. cars Pennsylvania Station

New and Fireproof

Strictly First-Class

Rates, $2.50 With Bath and up

Send for Booklet

10 Minutes to 30 Minutes to 30 Theatres

H. P. STIMSON

Formerly with Hotel Imperial

PARKER'S HAIR BALSAM

A tasteful preparation of merit. Helps to eradicate dandruff. For Restoring Color to Gray or Faded Hair. 50c. and $1.00 at Druggists.

WINTERSMITHS CHILL TONIC

FOR MALARIA and as a general TONIC

50¢ $1.00

OLDEST BEST

If not sold by your druggist, will be sent by Parcels Post on receipt of price. Arthur Peter & Co., Louisville, Ky.

PUTNAM FADELESS DYES

Color more goods brighter and faster colors than any other dye. One 10c package colors all fibers. They dye in cold water better than any other dye. You can dye any garment without ripping apart. Write for free booklet—How to Dye

THE STATESBORO NEWS.
(Incorporated.)
Operated by J. R. Miller, Lessee.
Published Tuesdays and Fridays, At Statesboro, Ga., by The Statesboro News Publishing Company.
Entered at the post office in Statesboro, as 2nd class mail matter.

Editor Sills Writes Threatening Letter.

One of Bulloch county's citizens received a very warm epistle from Editor F. H. Sills, of the Metter Advertiser, on Monday, and while the letter referred to could not be styled either to be a kuklux note or a black hand letter, yet it was a warm document.

It seems that a serious mistake had been made by a lot of Statesboro citizens in holding a meeting in the court house Saturday night without first having obtained the permission of Editor Sills to assemble.

We have not been permitted the pleasure of reading the famous document referred to, but from what they tell us of it it will probably go down in history as one of the famous state papers.

Mr. Sills has been spared the expense of employing a set of Burns detectives at a cost of $500 to seek and ferret out the names of those who assembled on this momentous occasion, as we are informed that the man to whom the letter was addressed furnished the desired information very promptly heading the list with his own name.

Just what punishment Editor Sills will deal out to the offenders in this case cannot now be stated. In fact we understand he has not yet fixed his mind on the exact mode of punishment.

It is hard to say whether they will be shot, guilotined, electrocuted or that they be hanged by the neck until dead. It all depends on what particular method of punishment that the new county of Candler will adopt in dealing with its criminal and insurgent elements, both within and without. It may be that Editor Sills will put these offenders in stocks; the method employed in the middle ages. He may string them up in rows for others to look at and take warning lest his wrath descend upon their heads also.

We are sure these fellows will never be guilty of holding a meeting again without first obtaining a permit from Editor Sills. Negotiations are now on looking to the obtaining of a moderate sentence for this the first offense, and it is hoped the matter can be mediated in some manner.

In the meantime everybody is walking on tip toes for fear the worst may come.

The Vidalia Advance will move the capital to Macon as soon as it can stand the expense.

Crops are most promising. The farmers have grown piles of "live at home" stuff. Close times has their blessings.

Doctors operated upon the skull of a bad boy in Philadelphia in hopes of making him good.—News Item.

"That is not exactly the spot dad operates upon, but perhaps it will have better results," suggests the Waycross Herald.

"How times change!" laments the Greensboro Herald. "In days of old woman's life was given to kids and switches. Now she's out shrieking for votes and britches."

Lost

NOTICE.—Somewhere between John A. Lanier's and A. K. DeLoach's pond, one open faced seven jewel Elgin watch, twenty year case. Finder will please return to the undersigned and receive reward.

JIM LANIER,
Metter, Ga., R. 1.

BLEASE SNUBED.

Columbia, S. C., June 24.—Adjt Gen. W. W. Moore, of South Carolina, today received a telegram from Gen. A. L. Mills, chief of the division of militia affairs, United States army, informing him that no further federal assistance, either in personnel or equipment, will be afforded the organized militia of this state because of the attitude of Gov. Cole Blease toward the enforcement of federal militia law as expressed in letters recently written by the state executive to Adjt. Gen. Moore and the Secretary of war.

The telegram from Gen. Mills to the adjutant general was as follows:

"In accordance with action of war department this date taken in consequence of attitude of Governor of your state toward enforcement of federal militia law as expressed in his letters of May 5 and 27 to you, and of June 11 to Secretary of War, no further federal assistance, either in personnel or equipment, will be afforded the orgrnized militia of your state, nor will further expenditure of federal funds in hands of disbursing officer be used by Secretary of War except to cover such obligations as may have been already incurred and approved by Secretary of War.

"Requisition for property now on hand in malitia division is approved and no further requisition will be honored. This information is telephoned to you in connection with plans for encampment of South Carolina organized militia this summer in order that you may be guided by such telegram and act accordingly. Disbursement officer has been informed of action by War Department.

Mills,
Chief Division Militia Affairs.

Local News

Miss Lucy Hutchinson has returned to her home in Thomasville, after a short visit to Miss Ethel Mitchell.

• • •

When you need a shave let the white barbers shave you. ad

• • •

Miss Nita Bell Coleman, of Graymont, is the attractive guest of Mrs. Mrs. J. M. Norris.

• • •

When you think of fruit jars, rubber tops, etc., think of us. We can please you.
ad The Blitch-Temples Co.

• • •

Miss Florence Mays has returned to her home in Waynesboro after a stay here, the guest of Miss Bonnie Ford. She was accompanied home by Miss Bonnie Ford.

• • •

You can best shave in town from the white barbers. ad

• • •

Mr. P. M. Pirkle made a business trip to Savannah Wednesday.

• • •

If you want cheap lumber, delivered on short notice give us a call. J. A. Wilson,
W. J. Pate Mgr. adv

• • •

Mr. George A. Custa Superintendent Commercial Life Insurance Company spent Wednesday in Statesboro.

• • •

Try our Beechnut apple vinegar 30 cents per quart, and the greatest on the market. The finest on the market. The Blitch-Temples Co. ad

• • •

Mr. C. L. Dunlap made a business trip to Savannah Wednesday.

• • •

When looking around for a good bill of lumber cheap, don't fail to give us a chance to figure with you
J. A. Wilson,
W. J. Pate Mgr. adv.

• • •

Miss Helen Dykes has returned to home in Atlanta after a delightful visit with Miss Nannie Simmons.

Mrs. M. L. Wood, of Adabelle, was in town shopping Wednesday.

• • •

We are now prepared to furnish all kinds of rough and dressed lumber on short notice. Our prices are the lowest. J. A. Wilson,
W. J. Pate Mgr. adv.

• • •

Mr. O. W. Horne, the popular agent at the Central of Georgia depot, returned Sunday night from New York after a ten days vacation. He reports that he had a very large time, but was glad to get back to Statesboro.

• • •

FOR SALE.—20,000 lbs Bright feed oats in the straw at $1.00 per hundred.
C. C. Newman, Stilson, Ga.

• • •

Miss Ada Wood, of Adabelle, is the guest of Miss Bessie Miller.

• • •

Mr. E. J. Register, of Metter, spent Wednesday in Statesboro.

• • •

WARNING.—All persons are hereby warned against either hiring or harboring my fourteen year old son Goes by the name of "Pete" Mincy. Ginger cake color. Will thank any one for information as to his whereabouts. Henry Mincy.
adv Statesboro, Ga., R 2.

The S. & S. ran an excursion Wednesday for the Sunday schools of Garfield. There were a good many that took advantage of the cheap rates.

• • •

When you need anything in the grocery line give us a trial. We handle the best. We handle the best and can interest you in prices.
adv Blitch-Temples Co.

• • •

Mr. Leon Fordham has gone to Florida to make his home. His friends here wish for him all kinds of success.

• • •

Remember us when you have bacon, lard, wax, chickens, eggs, etc., for sale. We pay the highest prices, and will appreciate your business. Bliteq-Temples ad

• • •

Mr. W. W. Hackett, traveling passenger agent, of the Central of Georgia, was in Statesboro on yesterday.

• • •

Messrs. Keel Davis, Tom Outland and Jim Waters left the first of the week for Florida—"the Land of Flowers."

• • •

Mrs. J. A. Merchant has returned to her home in Augusta.

• • •

Dr. J. R. Warren came down from Stonewall county on Monday.

• • •

We carry a full line of pickling spices, vinegar, etc. Give our goods a trial; we handle the best.
adv The Blitch-Temples Co.

• • •

Messrs C. M. Thompson and F. C. Parker spent Tuesday in Augusta.

• • •

Dr. D. E. McEachern was called to Baltimore this week to accompany Mr. R. H. Edwards, who goes to the John Hopkins Institute for treatment.

• • •

Mr. J. G. Edwards, of Ellabelle, Route 1, was in town this week.

• • •

The News is placed under obligations to Mr. F. D. Fletcher for a fine watermelon, it being one of the first of the season.

• • •

Try a sack of Pansy Flour—it talks for itself. Sold under a positive guarantee. adv
The Blitch-Temples Co.

• • •

The work on the front of Lively's drug store is about complete. This is going to be one of the prettiest fronts in Statesboro.

• • •

Mr. H. Clark has had a shelter erected over the sidewalk in front of his store. This adds to the looks as well as being worth a lot to him these hot days.

• • •

The children cry for "Gold Rose Tea." We sell it. The Blitch Temples Co. ad

Mr. B. C. McElveen, of Arcola, were among the visitors to town this week.

• • •

To the Public:

The July quarterly term of the city court will be called as follows: Criminal cases Wednesday and Thursday; monthly term civil business on Friday and Saturday; quarterly term city business will be called for trial on Monday, the 7th, and will continue until the docket is finished. Parties may govern themselves accordingly.
H. B. Strange, J. C. C. S.

Moving Picture Show Open Monday Night.

The moving picture show will start again Monday night. It has been closed the last three weeks on account of the chautauqua and small pox. It will begin again Monday night, and Mr. Horn states he will have some good pictures.

Notice

I have moved my harness and shoe repair shop on West Main street. Work guaranteed. I will sell any part of harness, trade new harness for old ones. Also I have the best stock and poultry medicines on the market.
T. A. Wilson.

LOST—Somewhere on the streets of Statesboro, Sunday, May 4th, one gold bracelet, engraved on inside, "From Mamma and Papa to Bessie." Finder will please return same to the undersigned and receive reward.
MISS BESSIE MILLER.

The Best Hot Weather Tonic
GROVE'S TASTELESS chill TONIC enriches the blood, builds up the whole system and will wonderfully strengthen and fortify you to withstand the depressing effect of the hot summer. 50c.

HOTEL ANSLEY
ATLANTA, GA.
Open June 30, 1913
The South's finest and most modern hotel. Fireproof. 306 rooms,
Rooms with running water and private toilet $1.00 per day.
Rooms with connecting bath $1.50 per day.
Rooms with private bath $2.00 per day and up.
Finest Rathskellar, Cafe and Private Dining Rooms in the South.
J. B. POUND, Pres.
J. F. LETTON, Mgr.
CHAS G. DAY, Ass't Mgr.

ELECTRIC FANS and
ICE WATER FREE!
MEET YOUR FRIENDS AT THE TWO FRIENDS BARBER SHOP
It is under new management. Strictly sanitary in every respect. We are up to date in the Barber Business. We are strictly white in every respect. White proprietors and white barbers. We have with us Mr. L. L. Hall and T. A. Stripling. Our shop has been enlarged.
BLACK & STRIPLING
Opposite Martin's 10c Store

QUININE AND IRON—THE MOST EFFECTUAL GENERAL TONIC
Grove's Tasteless chill Tonic Combines both in Tasteless form. The Quinine drives out Malaria and the Iron builds up the System. For Adults and Children.
You know what you are taking when you take GROVE'S TASTELESS chill TONIC, recognized for 30 years throughout the South as the standard Malaria, Chill and Fever Remedy and General Strengthening Tonic. It is as strong as the strongest bitter tonic, but you do not taste the bitter because the ingredients do not dissolve in the mouth but do dissolve readily in the acids of the stomach. Guaranteed by your Druggist. We mean it. 50c.

RELIEVES PAIN AND HEALS AT THE SAME TIME
The Wonderful, Old Reliable Dr. Porter's Antiseptic Healing Oil. An Antiseptic Surgical Dressing discovered by an Old R. R. Surgeon. Prevents Blood Poisoning.
Thousands of families know it already, and a trial will convince you that DR. PORTER'S ANTISEPTIC HEALING OIL is the most wonderful remedy ever discovered for Wounds, Burns, Old Sores, Ulcers, Carbuncles, Granulated Eye Lids, Sore Throat, Skin or Scalp Diseases and all wounds and external diseases whether slight or serious. Continually people are finding new uses for this famous old remedy. Guaranteed by your Druggist We mean it. 25c, 50c, $1.00

There is Only One "BROMO QUININE" That is LAXATIVE BROMO QUININE Look for signature of E. W. GROVE on every box. Cures a Cold in One Day. 25c.

"Now, children," said "Hans Across The Sea," "I'll be teacher, listen to me.
Here's a sum to do,"—and he gaily smiled,
"Add one cup of RONA to each small child!"
Then a squeal of glee and a whoop of joy
Went up from every girl and boy;
And they shouted loudly, "Hooray! Hooray!
RONA forever! It's come to stay!"
Half pound tins 25c
Also in 10c tins
VAN HOUTEN'S
RONA
IMPORTED DUTCH
COCOA

Savannah & Statesboro Ry

TIME TABLE NO. 29.

Taking Effect at 12:01 P. M. Sunday November 17, 1912

Westbound: Second Class Freight Daily Ex Sunday 23 p.m.	Second Class Mixed Daily Ex Sunday 9 a.m.	First Class Passenger Daily 85 a.m.	First Class Passenger Daily 87 p.m.	Miles	Stations (Time Table No. 29, Effective 12:01 a. m., November 17th, 1912)	Miles	Eastbound: First Class Passenger Daily 89 a.m.	First Class Passenger Daily 86 p.m.	Second Class Mixed Daily Ex Sunday 10 p.m.	Second Class Freight Daily Ex Sunday 22 a.m.
		7:20	3:00	0	Savannah	92	9:45	6:10		
		8:00					9:00	5:22		9:30
8:30		8:15	3:45	20	Cuyler	72	8:50	5:07		9:16
8:46		8:24	3:54	24	Blichton	68	8:45f	5:02f		9:08
8:54		8:30f	3:59f	26	Eldora	66	8:40f	4:57f		9:00
9:02		8:40f	4:04f	28	Olney	64	8:35f	4:52f		8:47
9:10		8:47f	4:09f	30	Ivanhoe	62				8:36
9:18		8:53f	4:14f	32	Hubert	60	8:29f	4:48		8:00
9:44		9:02	4:23	36	Stilson	56	8:22	4:40		7:30
9:48		9:06	4:26	37	Helmy	55	[illegible]	4:37		6:50
9:56		9:10	4:32	39	Arcola	53	8:15	4:32		6:44
10:04		9:15f	4:42	41	Truckers	51	8:09f	4:27f		6:30
10:26		9:25	4:50	44	Brooklet	48	7:55	4:26		6:20
10:42		9:36f	5:00f	48	Pretoria	44	7:45f	4:10f		5:35
11:00		9:43	5:07	52	S., A. & N. Junction	38	7:38	4:03		5:20
	10:10	9:50	5:10				7:35			
			5:20	53	Statesboro	39	7:20	4:00	3:20	
11:20	10:13		5:23	52	S., A. & N. Junction	38	7:17		3:17	5:00
11:44	10:35f		5:45f	58	Colfax	34	6:55f		2:50f	4:40
12:05	11:13		6:05	65	Portal	27	6:35		2:25	4:20
12:20	11:42		6:20	70	Aaron	22	6:20		1:55	4:05
12:29	11:54f		6:29f	73	Miley	19	6:11f		1:45f	3:56
12:45	12:20		6:45	78	Garfield	14	5:55		1:30	3:40
1:05			7:10	83	Canoochee	9	5:35			3:15
1:25			7:30f	88	Matlee	4	5:15f			2:55
1:45			7:55	92	Stevens Crossing	0	5:00			2:35

W. B. MOORE, Auditor
D. N. BACOT, Superintendent

ANNUAL CLEARANCE SALE!

BEGINNING

Saturday, June 28th,

AND RUNNING TWENTY DAYS

WE WILL THROW OUR ENTIRE STOCK OF

High=Grade Merchandise

ON THE MARKET AT

SLAUGHTER PRICES FOR CASH ONLY

Owing to the fact that we need the money we have sunk the knife deeper into real values than ever before known in Statesboro We give you below only a few of the bargains we will offer. Come and examine these goods and avail yourself of this opportunity to save money:

LADIES' READY TO WEAR, SECOND FLOOR

One large lot ladies' skirts originally sold for from 2.00 to 4.00, sale price ... 75c
One lot ladies' skirts, from 3.50 to 7.00 values, now ... 2 50
One lot ladies' skirts, from 7.00 to 9.00 sale price ... 5 00
One lot ladies' white dresses worth from 4.00 to 5.00, sale price ... 1 50
One lot ladies' white dresses from 6.50 to 10.00, sale price ... 3 00
Evening and silk dresses at less than wholesale cost.
One lot white linine and pique skirts, 2.00 values, sale price ... 1 00
One lot children's white dresses, special bargains, ... 45c
One lot children's white dresses, 1.00 values, now ... 65c
One lot children's white lawn dresses, 3.00 values, now going at ... 1 65
One lot children's colored and white linen dresses, 1.25 to 1.50 values, sale price ... 75c
One lot ladies' house dresses 1 25 to 1.50 values, sale price ... 75c
Lot linen dresses from 3.00 to 4.00, sale price ... 2 00
Lot linen dresses from 5.00 to 8 50, sale price ... 3 50
One lot white shirt waist, 1 25 to 2.00 values, sale price ... 50c
One lot ladies' white shirt waist, 1.50 to 3.00 values, sale price ... 80c
One lot messaline drop skirts worth 2.50, sale price ... 1 50
One lot messaline drop skirts, worth 5.00, sale price ... 3.00

No alterations made at these sale prices.
All ladies' trimmed hats at a price that will sell them. They must GO.

Entire lot 5c laces during this sale ... 4c
Entire lot 15c laces during this sale at ... 9 1-2c
All embroidery will be sold at and below cost—anything to move it.
Ladies' long silk gloves, 1.25 and 1.50 quality, sale price ... 80c
Bed spreads, 1,25 quality ... 85c
1.75 quality, now ... 1 20

TOWELS

Nice 10c towel for ... 5c
Large linen towels ... 40c
Lot silk mull, good shades, ordinarily sold at from 38 1-2c to 50c yard, sale price ... 16c
Few pieces colored flaxon lawn, 20c quality, sale price ... 10c
20c flaxon lawn now ... 15c
15c white lawn, 40 inches wide, sale price ... 11c
15c white madras, sale price ... 10c
One lot 10c colored muslins, laws and foulards, sale price ... 5c
One lot colored lawns and poulards, special bargains, ... 7 1-2c
Entire stock colored lawns and foulards, 15c quality, sale price ... 10c
Full stock voils, piques, ratines and repp, 25c and 30c quality, sale price ... 20c
All calicoes, yard ... 5c
All ginghams and percals at mill prices
One lot white and colored parasols, 1 50 values, going at ... 80c
One lot white and colored parasols, 3.50 to 4.00 values, going at ... 1 75
We have on hand a large stock of ladies' and children's hosiery which we will sell at greatly reduced prices, haven't room to mention the different prices.
Ladies' handkerchiefs, corset covers and Princess slips all at cost.
One lot about 50 young men's suits, worth 12.50 up to 20.00, sale price ... 5 00
One lot men's suits 18.00 to 22.50, sale price ... 8 00
One lot Hart, Schaffner & Marx and Ederheimer, Stein & Co. suits, 25.00 values, sale price ... 10 00
All other men's and boys' clothing at greatly reduced prices.
John B. Stetson hats at 2 50, 3.00 and 3.50.
One lot men's hats worth from 1.50 to 2 50, sale price ... 50c
One lot 3.00 hats going at ... 1 00
All straw hats at half cost.
One lot Stacy Adams slippers, $5 to $6 cuts, now going at ... 3 00
One lot Stacy Adams vici kid slippers going at ... 3 85
One lot patent kid and Russia calf Stacy Adams shoes now ... 4 35
One lot Crawford $4 slippers, sale price ... 2 75
1 lot Crawford $4 50 slippers, sale price ... 3 10
Ladies' Red Cross slippers, all styles and colers, sale price ... 3 10
One lot ladies' and children's slippers on the bargain counter at 50c, 75c and 1.00. Look these over and you will find rare bargains in them.
All other lines of ladies', men's and children's slippers at greatly reduced prices—haven't room to name the different prices.
One bargain lot men's underwear comprising both 25c and 50c sellers, going ... 15c
One lot men's neckties, 25c 50c sellers, sale price ... 10c
One lot men's and boys suspenders, worth 25c, at ... 10c
Men's shirts, $1 and $1.25 values, sale price ... 70c

We will accept country produce of all kinds during the sale as cash, but nothing charged at these prices

Statesboro Mercantile Co

STATESBORO, GEORGIA

NEWS
PUBLISHED WEEKLY.
STATESBORO, GA.

LET YOUR AURA DO THE WORK

APPLICATION OF OLD IDEA.

For a long time we have had day nurseries, where women have their children while they go out to earn a living. Hitherto these nurseries have been patronized chiefly by mothers doing the more laborious and ill-paid kinds of work, but obviously the idea was capable of indefinite expansion, and so it is not surprising to find New York proposing to expand it so as to benefit the professional woman. It is the plan to establish a "baby garden," where teachers, writers and artists may leave their youngsters to be reared according to the most scientific notions of child culture; thus we shall see how Plato's idea, modified to the extent that the child will return to its home at night, works out in a small scale in ideal surroundings The home may indeed be the ideal place for the child, assuming always that it is the right home, but there is no use blinking the fact that many children can no longer be reared exclusively in homes, says the Chicago Record-Herald. The best substitute has to be found. Many unmarried women, as everybody knows, possess the true maternal instinct, while in many married women the maternal instinct is none too strong. Society is interested in fitting people into the niches where they belong, and this is as true of women as of men.

An English manufacturer has brought out a model motor car, which can be driven for miles through water four or five feet deep, in order to meet the rigid requirements of the British colonies in respect to motor cars which can be taken anywhere and everywhere. All electrical conduits, magneto and batteries are protected by special insulations, and extra lengths of pipe are attached to the exhaust pipe and to the intake manifold. When a car of this type is driven through five feet of water only the tip of the radiator and the seats show above the surface.

Congratulations to the young woman who has just learned that she has a long-lost brother and that she is to share a $200,000 estate with him. Naturally she feels happy, and it is to her eternal credit that she puts the emphasis on the brother. She counts it as the first of her blessings that she is to see him. There are persons of a different type, who would be willing to share the estate without hurrying to meet the brother. There are others who would put the brother down to profit and loss at the neat figure of $100,000.

If a man's thermometer registers a couple of degrees lower than the one owned by his neighbor, that convinces him that it is reliable, remarks the Philadelphia Ledger. Rather more than that is wanted by most men. The thermometer must register two degrees lower in cold weather and two degrees higher in hot. Which calls for more versatility on the part of the thermometer.

A Frenchman has invented an aeroplane which can be worked with legpower, and thinks that when it is perfected it will enable a man to fly for half an hour with no more exertion than would be required in operating a bicycle. The device should be popular with aviators whose purses will not permit them to mount as high as the present price of gasoline.

Ancient mythology is authority for the statement that the month of May gets its name from Maia, the mother of Mercury. Mercury seems to have remembered the fact this year, and to have felt warranted in getting high, but there have been other years in which the case was different.

At that, there is considerable logic in the argument of those easterners who are demanding that postmasters be elected, not appointed. 'Tis true that the people should have something to say as to who shall read their postal cards.

In New Jersey a coal man was sent to jail. This is too late in the season, however, for hopeful excitement. If he had been an ice man there might have been cause for joy.

Chicago woman suing for divorce says she married on a bet. Don't see how she could call it a bet. To make a bet both sides must have a chance to lose.

A cat in a Connecticut town took her sick kitten to a vegetarian's office, left it there for treatment, called later and took it home. Why should dull, unimaginative fish absorb the inventive powers of the newsmongers?

Boston minister advises girls of that city to arm themselves with canes in these mashing days. For those with hobbies the plan would doubtless prove doubly effective.

CLEVELAND.—The aura's the thing!

Such is the latest verdict of science.

If business associates get on each others' nerves and fail to declare dividends, if husbands and wives find domestic sledding becoming difficult, if young men find themselves in hot water with their fiancees, if teachers find themselves upset by the obnoxious personalities of certain pupils, it is all on account of the auras.

The individual is not to blame. The whole trouble is due to the antagonism of one aura for another. The aura is the supreme and consummate truth-maker of the world today. It is the subtlest mischief-maker known, because it has hitherto been unseen, except to perhaps one favored mortal in 100,000.

On the other hand, the aura is the inevitable cause back of happy marriages, fortunate business associations and enduring friendships. When two men go into business partnership, a peculiar transformation sometimes takes place which makes them both a power. Each finds himself subtly reinforced with a strength which was totally foreign to him before the partnership took place. What caused it? The aura.

A short time ago there came to Cleveland a man named Forest Cheney. He is variously designated as a concert violinist, voice teacher, inventor and deep student of occultism. He has invented a phonograph which has taken the musical world by the ears. Two years ago he had never given a thought to invention. Today he is declared by high authorities to have put together a voice reproducing contrivance which gives an absolutely perfect reproduction of the musical tone, with all its original overtones and its subtlest shading and quality. And Forest Cheney attributes his success at invention to an intelligent use of his aura.

The aura is described as the vibratory radiance of personal magnetism. To a few the aura is visible, in the form of vague, colored mists hovering about the head and body. Anna Besant, Madame Blavatsky and other occultists have claimed the ability to perceive the aura of any person they beheld. To most eyes, the magnetic aura is invisible, just as certain musical tones are either above or beneath the range of the auditory nerves, and as certain colors are beyond the sense of sight.

"All magnetic vibrations,' says Professor Cheney, "either antagonize each other or else mix and harmonize. This is a fundamental law. Thus all persons either antagonize each other or harmonize. Auras undergo constant changes. They may be reinforced and augmented just as the sounds of musical effects may be reinforced and augmented.

"As certain nerve cells cease to vibrate and become inert, or increase their vibrations and become more active, the entire personality and individual potency undergoes decisive changes. People attract each other when certain cells in them are stimulated. This magnetic exchange is one of the most important of life currents. The sanitarium head of the future will make a study of the aura of his patient, just as physicians now make a study of the physical and mental condition of the patient.

"All magnetic vibrations are luminous to a certain extent. Some are so gifted that the aura is visible to them. The aura explains why one man may influence the world, and gain riches, fame and honor, while an equally gifted man accomplishes little or nothing. The great salesman is the one with a powerful aura. This has been called magnetism, that indefinable, subtle, unseen something. The screen which pictures the aura will open a long-closed book. The ancients knew a good deal about the aura. The earliest painters, who placed a halo around the God-head and later around the entire head and the saints, were merely picturing the magnetic aura. But this magnetic nimbus is not confined to the head alone; it surrounds the entire body."

Thus, when Moses came down from the mountain with two tablets of the law he had gained by projecting his magnetic body into heaven, "his face shone . . . and the children of Israel were afraid to come nigh him. . . ."

It was Christ's perfect knowledge of the human aura, it is argued, which gave him his power to perform miracles. The aura is likened to a powerful wireless station surrounding the body, receiving and sending magnetic impressions, thus accounting for the "hunch" of the business man, the premonition of the psychic, and the reflections, the business of running matrimonial agencies would at once become a legitimate pursuit.

Speaking of his inventions, Forest Cheney spoke as follows: "Invention is the simplest thing in the world. It is so simple that it's perfectly absurd. All facts that exist may be found somewhere in the atmosphere around us, either in their latent form or in some form that is already perceptible to ordinary human consciousness. Invention is simply the reaching out into the invisible and bringing these facts and combinations of facts forth into the visible. The magnetic aura enables this to be done. When I invent a thing, I never experiment. I never fuss around with models, or tinker with experimental devices. First, I determine what I want to accomplish. Then I find the combination of facts that will do it, already knowing that what I am searching for exists. For invention is not creation. It is merely putting together, or rearranging what already exists. I attract these latent facts, and latent combinations through the attractive power of my aura. This power makes these facts and combinations fugitive. I simply reach into the latent and bring them into the objective."

Forest Cheney is declared to be the greatest living authority on accoustics. He is writing a book on this subject. Attached to the head of his bed there is a dictaphone. A good share of his new book has been dictated while lying in bed, and at weird hours of the night, if one were to pause at his door, he might hear the quiet flow of scientific phraseology, instead of the snoring of the tired slumberer.

Late in February, he gave the first demonstration of his resonator in Cleveland, in a private recital before members of the Colonial club and their guests. The machine, at this recital, played some twenty difficult records, without the sign of a blast, with perfect reproduction of correct quality of tone, and with power enough to have filled the Hippodrome.

The inventor is a veritable oddity of a man. He has the long hair of the latin quarter, and the eye of the mystic. Years of research in the occult give singular authority to his interesting comments on the vibratory radiance of personal magnetism, called the aura, which European scientists have recently thrust anew into the public eye.

PEPPERS IN PARSON'S SOCKS

Minister Gives Some Valuable Information to Persons With Cold Feet.

Of the many ministers who have preached at Broad Creek I am proud to have been one, writes a correspondent to the Associate Reformed Presbyterian. There is not a congregation in our synod that is more loyal to our distinctive principles than Broad Creek.

My first visit to the church was in the winter of 1860, and I never shall forget a thing that took place on the road to Lexington one very cold, frosty morning. My hostess, a Mrs. Lackey, was very much afraid that my feet would freeze, and so it was that she told me a plan that would keep my feet comfortable all the way to Lexington.

I was glad to know how that could be done. She gave me two pods of red pepper and told me to pulverize them and put the dust in each sock. I cheerfully did as the good woman directed, put on my boots, mounted my horse and set out on my journey, feeling quite happy.

I thought it was a good invention, but in half an hour it proved to be too much of a good thing. I had not gone over a mile when I began to feel as if there was a stove under each foot. A few miles farther it seemed as if my feet were on fire, and I had to get down, take off my boots and socks, shake out the pepper and let my feet cool down. I finished my journey in comfort and gratitude to Mrs. Lackey.

In 1867 I told this experience to a lady in Arkansas, about six miles southeast of Monticello. She said: "I will give you my husband's experience and mine with pepper. He had suffered from cold feet winter and summer and a doctor told him to take five pods of red pepper, cut them in two and slip a piece over each toe and wear them half a day. But I do not know how he stood it that long. He followed the doctor's advice and he has never had any cold feet since. But that is not all—he has never been able to sleep with his feet under the cover at night on account of hot feet."

MISTAKES MADE IN TITLES

Many Humorous Incidents Are Told About Persons Applying for Books.

The man who asked the bookseller for Professor Drummond's "Nux Vomica" when his mistress had sent him for "Pax Vobiscum," must have been a sort of mental cousin to the errand boy who asked over the publishing-house counter for "The Little Monster," by the author of "The Widow's Thumbs." The man behind the counter knew his Barrie sufficiently well to give him "The Little Minister."

It was probably either a suffragette or a house of commons policeman who inquired for "She Swoops to Conquer" when Goldsmith's masterpiece under a somewhat similar title was required, and it is, at least, as probable that the man who asked for "The History of the Uninhabited Islands of the Pacific, by One of the Natives," was returning from a missionary meeting.

A country clergyman of an evangelical turn of mind wrote to a London publisher requesting him to forward a copy of a recent publication entitled "New and Contrite Hearts." After the lapse of a week the publisher's clerk replied, "We regret to be unable to supply 'New and Contrite Hearts,' as we are out of stock ourselves and there is none to be obtained in the city!"

The small boys who go from one publishing house to another picking up odd orders for some bookseller or other, armed with a canvas bag into which they thrust their gleanings, are responsible for many breaks. One of them puzzled completely the expert behind the counter when he asked for "Many Sins of Judge Hawkins." Light only dawned when he tumbled to the fact that for "Many Sins" the word "Reminiscences" should be substituted. But even this does not take the prize, for another youthful genius asked for "The Social Evolution of Kids!" Still another asked for "Hetty Homer," evidently thinking he was in quest of a novel. He had to be sent back for instructions, and returned with a note asking for "Ecce Homo."

Fired for Cause.

William J. Burns, the detective, proposes to train up a number of young college graduates in the detecting trade.

Talking about crime to a group of college-graduate applicants for posts on his staff, Mr. Burns said:

"It doesn't take me long to decide on a lad's suitability for this career. Only the other day, for example, I discharged a Yale first-honor man after twenty-four hours' trial. His first case proved him valueless.

"What was his first case?" asked a Harvard carsman.

"Theft of a bar of soap," said Mr. Burns. "Theft of a box of soap from a freight car—and the idiot arrested a tramp."

DANBURY'S CHOICE

Bet All His Savings on a Rank Outsider With the Usual Result.

By CLIFTON HALLIDAY.

Danbury saw that the man was lying in the middle of the road, in imminent danger of being run down by the whirling automobiles that followed each other in a never-ending stream. He shook him, but the man did not respond. Then, lifting him in his arms, the young American carried him to the side of the highway and laid him down under a tree.

Automobiles and carriages streamed past them, but no one stopped to notice the recumbent man. For this was at Kempton Park, and one of the classic races of the year was to be run. All the fashionable folk of England had turned out for the racing, and all the unfashionables of the district, afoot, on horseback, in pony carts and behind donkeys, men, women and babes, a shouting, whooping mob.

The man had evidently fainted; there was no smell of liquor upon his breath. He was elderly, thin, gaunt, wild-looking. Leaving him there, Danbury ran to a public house near by and bought a flask of brandy and some sandwiches. Returning, he tried to force the liquor between the man's teeth, but he clinched his jaws.

"No, no!" he muttered, beginning to revive. "I promised my dying mother that I would never touch liquor. Food, for heaven's sake!"

He munched the sandwiches greedily, and presently seemed so far recovered as to sit up. He stared at his rescuer.

"Have they run the Victoria stakes yet?" he inquired.

"Not, I believe, till three o'clock," Danbury answered.

"Then help me to the course. It's a matter of thousands." He looked at

"What's the Odds on Silver King."

Danbury thoughtfully. "Help me there and I'll show you what an old man's gratitude means."

Half an hour later they were seated by the side as near the track as they could get. It was fifteen minutes before the race. The horses had been led out of their paddocks. The old fellow stared at each as he went past.

"There!" he cried, as a poor-looking animal went by. "That's Silver King. He's being quoted at forty to one—a rank outsider. And he'll win—he's mine."

"That horse is yours?" ejaculated Danbury.

"Mine, every inch of him. And now I'm going to make your fortune," rejoined the other. "Listen!"

"Ten years ago Silver King was a Derby winner. Never mind what his name was then. He was mine, and I won ninety thousand pounds on him. It went in wine, women and song—squandered, sir, as easily as it came. I lost everything; I lost Silver King. He was sold to a millionaire. But his jockey misused him and he wouldn't run. At last he was sold again as a hackney, then he became a carriage horse, and finally I lost sight of him.

"But I never ceased looking for Silver King, and at last I found him. Three months ago, sir, I discovered him breaking his brave heart between the shafts of a hapsom cab. I bought him for ten guineas cash. I had just a hundred pounds in the world. I rented a little cottage and barn in a wild part of Essex, and there I trained him. Twelve years old he is today, and at the first it was a heart-breaking task. But I knew that Silver King had been the fleetest horse in England, and though his heart had been broken by his indignities his old master could mend it.

"Day by day I raced him until his limbs had grown supple again. He knew me from the first; we loved each other as only a horse and a man can love. And he knew that I was trying to recoup my fortunes as well as to regain his reputation. Often I thought the task was impossible, but I persevered. And at last the day came when I knew that I had again one of the swiftest steeds in this country.

"He ain't much to look at, is he, sir, because his cartilage has mostly turned to bone. But there's speed in the slope of those shoulders, and I know him—why shouldn't I know him?"

He glared defiantly at Danbury, his face all aquiver with eagerness.

"I hired a jockey and entered him for the Victoria stakes. I had fifty pounds left, and I borrowed two hundred more. I didn't spend anything on food. A loaf of bread is all I've had the last five days. Because, you see, sir, two hundred and fifty pounds placed on a forty-to-one shot means ten thousand if he wins. A fortune for me and a pot-full old age for Silver King. And he can't lose. But if you hadn't saved me when I was lying upon the road that rascally bookie who has my stake-money would have welched. Let's go over and keep an eye on him."

He started toward a tall man in a white hat who, standing on a stool, was shouting the odds. The horses were at the starting gate.

"Do you want to come in?" asked the old fellow, stopping short. A hundred pounds will net you four thousand. A thousand will net you forty thousand. And nobody knows but us. It's the chance of a lifetime—but then, I'm a fool to give it away."

Danbury had five hundred—the balance of all he had put aside for his European tour. Visions of wealth flashed through his brain. Twenty thousand—one hundred thousand dollars! What would not that mean to him!

"You're dead sure?" he queried. "I'll—I'll wager four hundred."

"And you'll never regret it, son," answered the old man, and dragged him up to the bookmaker.

"Last chance!" the latter yelled. "Five to one Blackberry; six to one Aesop; ten to one Lauderdale, High Hock, Whitefoot—"

"What's the odds on Silver King?" queried the elder man.

"Forty to one," answered the bookmaker briskly. "Want to make a bet? It's a sporting chance—there's worse horses has won. Four hundred?" He took the money, and wrote down a memorandum in his book, handing Danbury the stub. "Too late, gents! They're off!" he yelled to the surrounding crowd.

Danbury turned, tense with excitement, to see the horses racing down the field. Blackberry, the favorite, was leading, but the rest were pressing him hard. Silver King was trailing in the rear, but his shoulders seemed to heave with energy. He was gliding his time, anyone could see that.

"He's winning," yelled the old man at Danbury's side. "He'll lag behind until they come up the home stretch, and then—look out!"

Blackberry had fallen back and Silver King had passed three of his competitors. Danbury had forgotten the old man at his side, so intensely exciting thrill in the world to see your horse race up the course toward the winning post.

A roar went up. Blackberry was in the lead again. And Silver King had fallen to the rear. The horses quickened their stride. Blackberry was edging away from all. And poor old Silver King fell further and further away. He tailed away, his withers rocked like a boat in a storm, and as the yells of thousands shewed that Blackberry had romped home Silver King came lolling along, last of the field.

When Danbury, stunned by his loss, turned round, the old fellow was no longer at his side. The bookmaker was also gone. A little mob of winners was hunting for him with yells of rage. But Danbury never saw either of them again.

(Copyright, 1913, by W. G. Chapman.)

NEW YORK A BILLIONAIRE

Value of Parks of the Metropolis Soon May Equal the City's Funded Debt.

William A. Prendergast, comptroller, submitted to the commissioners of the sinking fund a schedule of 5,500 parcels of property owned by the city of New York, aggregating in value $1,300,000,000. This schedule shows that the corporation of the city of New York is the wealthiest in the country, and is the largest holder of real estate within the limits of its jurisdiction.

That the city has been a shrewd or fortunate speculator in city properties is proved by a number of interesting facts of record. For instance, one Peter Stuyvesant and his wife, in the seventeenth century, sold to Stuyvesant Park to the city for $5. The present assessed valuation of the property is $1,860,000. Tompkins Park, now assessed at $3,000,000, was acquired by the city in 1834 for $93,000. Mount Morris Park, now valued at $7,500,000, cost the city less than $26,000. Bowling Green, which was once rented for two pepper corns a year, is now assessed at $1,735,000.

Considering the present extraordinary value of Central Park, some of the adjacent property on Fifth avenue being assessed at $6,000 a front foot, and the constantly increasing value of the city's parks by reason of the city's growing population, it is not improbable that within a few years the parks alone will exceed in value the entire funded present debt of the city.

St. Vitus a Turkey Trotter?

If Gerald Maury Maury is to be believed, the "one-step," the "turkey trot" and the antiseptic dance names are only variations of the oldest dance in the world, that named after St. Vitus. We do not care to indorse this assertion offhand, but it is quite possible that the future historian will refer to the contemporary mania for ragtime from much the same standpoint as we look on the Tarantism or dancing mania of the middle ages.

Fatalities Decreasing.

According to European figures the fatalities now attending aviation hardly exceed one death for each 100,000 miles flown, as compared with one for each one thousand miles three years ago.

PROFIT FROM PECANS

Cultivation on Commercial Scale Is of Recent Date.

Method of Close Planting Has Been Found to Give Largest Crops With Certainty of Bearing Each Year.

One of the great sources of wealth in Texas is the pecan groves. Roughly estimated, these groves produce every year something like four thousand tons of marketable nuts, which, when brought to shipping points, sell for an average of ten cents a pound.

The pecan is a native of Texas, but the cultivation of trees on a commercial scale, however, is of recent date. In commercial scale, however, is of recent date. In commercial possibilities no other tree shows anywhere near the same income on capital invested as does the pecan tree.

The original expense is nominal, and as the trees are planted twenty or more feet apart, the same ground can be utilized for other purposes also cultivates the trees, which is the only care they need. Grafted trees are planted to produce the large paper-shelled nuts and the most approved method is to plant the tree 20x20 feet, or 125 trees to the acre.

When the trees are two or three years old they are "headed in," to produce short tree trunks. This facilitates gathering, as the nuts can be gathered from the dwarf trees with long cane poles.

The method of close planting has been found to give the largest crops, with a certainty of bearing each year. When the trees are in bloom the air currents carry the pollen all over the trees, so that every part is reached. The nuts appear on the new growth each season near the ends of the limbs in clusters of from four to six nuts. Unless heavy rains prevail at time of blooming, nothing prevents the growth of large crops each season, and a steady income is assured.

Cultivation and fertilization is a necessity, and for his pains the grower will be liberally rewarded. Ten acres in pecans, to which can be profitably added vegetable or other crops for four or five years, show large profits. In addition to the vegetable crop, every acre of trees adds a value of at least $100, for when the trees are ten years old the owner could not afford to sell his grove, because of the future earnings, at $2,000 per acre. When the trees average in earnings $1 each, that is 12½ per cent on intrinsic valuation of $1,000 per acre, each tree is worth as capital, ten times its annual earnings, whether that be $1 or $25.

CORN PLANTER IS IMPROVED

Invention of California Man Makes It Possible to Plant Plurality of Rows at Same Time.

The Scientific American in illustrating and describing a corn planter invented by A. F. Starr of Los Angeles, Cal., says:

The purpose of this inventor is to provide a new and improved corn planter, arranged to plant or drill a plurality of rows at one time, to properly prepare the ground for the reception of the seeds and to subsequently cover the seed to insure ready germination thereof. Four rows can be planted at once and the seed-containing vessels can be readily removed and refilled when necessary.

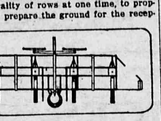

Corn Planter.

Danger of Poor Ventilation.

If you want your sheep to die, shut them up in a tight pen where they cannot move about much and stuff them with hay and grain all the time. The way to have healthy sheep is to let them have a spin around the lot every day.

Broad Tires Are Best.

Low, wide tired steel wheels will give any farmer better equipment for his work. Under all conditions of the field and nearly all conditions of the road it is estimated that broad tired steel wheels pull lighter than the narrow tires.

TOOLS FOR A GARDEN

Labor of Growing Vegetables Reduced by Field Methods.

Because Much of Work Is to Be Done When Other Things Are Pressing, Gardening Is Too Often Left as Slack Time Job.

Field methods in the garden go a long way toward reducing the labor of growing vegetables. Long rows and the proper tools to work with will do away with 75 per cent. of the tedious hand work, so freely used as an argument against maintaining a garden.

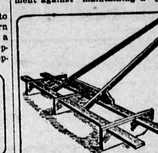

Garden Marker for One Horse.

Because a large portion of the work must be done when other work is pressing, gardening is too often left as a slack time job. Doing the right thing at the right time in the garden counts for more than it does anywhere else on the farm, and the garden crops will not stand much neglect.

Two garden tools that will be found very serviceable, and saving of hand labor, are a planker and marker, says the Farmers' Mail and Breeze. Both are homemade affairs, the drawings wherewith showing the plan of constructing them. Use the planker on plowed or harrowed ground, just as soon after a rain as the surface will crumble nicely. This will not only fine clods and level the surface, but by putting on weights the seedbed may be firmed, which, with the mulch left on, will hold the moisture where seeds or plants will need it most.

A Planker Has Several Uses.

By weighting the marker one can make drills deep enough for the seeds of smaller crops without using any other tool. A good job covering them can be done with the planker, the driver standing on it, or a harrow with teeth set slantwise, will answer the purpose well. In using the marker let the outer runner follow the last drill made, so as to get all rows a uniform distance apart.

SOURCES OF HOG TROUBLES

Corn Is Productive of Indigestion and Dirt Breeds Disease—Furnish Dry Quarters.

Hog troubles are due to too much dirt and too much corn, says Kansas Farmer. Corn is a fat producer, but not a muscle builder, and an exclusive corn diet during the growing period not only fails to supply the element needed by the animal, but is productive of digestion troubles and weaknesses in the system which invite disease.

Corn is a good element in the ration of any hog at any time. There is nothing better, but it must be balanced by alfalfa, clover or some other nitrogenous feed during the growing periods of pigs and the breeding periods of hogs. There is only one period in the life of the hog when an exclusive corn ration should be used, and that is at the last end of the fattening period of market hogs.

There is not time in the life of a hog when he should not have clean, dry sleeping quarters and pure drinking water. Both worms and cholera come with filth.

TREATMENT FOR LUMPY JAWS

Most Satisfactory Way Is to Remove the Growth With Knife When in the Tissues Only.

(By G. G. GRAHAM.)

The most satisfactory way of treating lumpy jaws is to remove the growth with the knife when in the tissues only. The animal is thrown; the head then held in a favorable position, the skin is cut over the tumor and the swelling removed by cutting around it in the healthy tissues. If hemorrhage is large the vessel may be seared with a red hot iron. The wound should be washed with an antiseptic in one per cent. solution after the tumor is removed and then packed with antiseptic gauze or cotton and the wound stitched up. The next day remove the stitches and treat as an open wound.

Teach the Horse.

A team of two or three horses is not a satisfactory one to manage unless each horse it well suited to the place he occupies in it and prompt to do his part when called upon, and there is no better way to teach a horse to act independently of the other horses than to call him by name and give him to understand what you want him to do.

SAVE EGGS FOR WINTER NOW

Poultry Department of New York State College of Agriculture Gives Practical Directions.

Eggs at present prices on the farm are cheap food. Next winter, when eggs are scarce and high, why not have plenty of cheap eggs for home use?

The poultry department of the New York state college of agriculture at Cornell university gives the following directions for preserving eggs in waterglass.

The commercial water-glass solution may be obtained from any drug store at a cost of about 20 cents a quart. Mix 1¼ quarts of this solution with eighteen quarts of pure water. Water which has been boiled is preferable. Stir these until they are thoroughly mixed. Two eight-gallon jars are sufficient for thirty dozen eggs, allowing the amount of solution as prescribed above. After the water-glass is thoroughly mixed divide it into the vessels to be used. Be sure that the vessels are absolutely clean. Place the eggs in the water-glass, see that the tops eggs are covered by at least two inches of the liquid, and cover the jars to prevent evaporation. Place them in a cool place where they will be undisturbed during the year.

Preserve only absolutely fresh eggs. Stale eggs will not keep in any preservative. Have your preservatives ready to put the fresh eggs into as you get them. If you are in doubt as to their freshness, candle them, or see if they sink when placed in a dish of water. If any eggs sink it is reasonably safely fresh. Do not preserve dirty eggs nor eggs which have been washed.

Water-glass eggs are practically as good as fresh eggs for most cooking purposes. If it is desired to boil them, prick a small hole through the large end of each egg before putting them in the water. The pores of the shell have been sealed with the water-glass solution, and without this pin hole the expanding air within the shell would burst it.

USEFUL TOOL FOR THE FARM

Substitute for Spirit Level Found in Common Carpenter's Square and Plumb-Line.

The common carpenter's square and plumb-line may be made to serve as a substitute for the spirit level for many purposes on the farm or elsewhere, when a level is not at hand. The manner of getting the square in position for leveling a wall, for instance, is pen sketch.

A piece of board, three feet in length, having one end sharpened, is driven into the ground for a rest; a

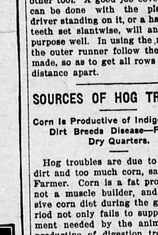

Made From a Carpenter's Square and Plumb-Line.

notch is made in the top of the stick large enough to hold the square firmly in position, this notch is best made with a saw, one that will make an opening, slightly narrower than the thickness of the square.

A line and weight, held near the short arm, and parallel to it, will leave the long arm of the square level.

By sighting over the square, the long arm, irregularity in the subject to be leveled, is readily discovered.

Clean Nests Essential.

Clean nests are very essential in producing clean nests. Change the nest material occasionally, and as a precaution against insects burn the discarded material that is taken from the nests. Too much care cannot be given to cleanliness in the poultry yard.

Apple Trees May Be Saved.

If there are any old apple trees on the farm that seem next to worthless, think seriously before cutting them down. If necessary get the opinion of an expert orchardist. Under proper treatment they may be made quite valuable, if taken in time.

Care of Sows.

After weaning the litters sows should not be fed heavily but should have plenty of good pasture and bred again in the early winter.

Pastures Require Assistance.

Pastures can not be continually cropped without something being returned to prevent loss of fertility.

DOWN LABRADOR WAY

Goes on the Trail of the Giant Iceberg.

Interesting Story of the "Gray Ghost That Lies in Wait for Hapless Vessels"—One Big Berg Was a Mile Long.

New York.—"Some time after the Titanic went down I was possessed with the idea of going north in the hope of getting among the icebergs," writes James B. Corrington. "There had been no year in the recollection of men who go down to the sea in ships when such a fleet of giant icebergs had been seen so far south. I wanted to see them close at hand—those silent messengers of the land of eternal snow and ice, gray ghosts, embodiments of the spirit of the north, that drift in procession with the ocean currents and at the wind's will, to lie in wait, maybe, for some luckless skipper to send some vessel and all aboard to the port of missing ships, and at last to topple and die at the bidding of the sun. The thought of them fascinated me.

"Their menace to navigation is always a very real and constant one, and hardly a ship has passed along the Newfoundland coast the past year but had a report of [illegible] in her track. Why, the loss of the Titanic could probably not have happened [illegible] in a normal year of ice—and it is a normal year of ice—until it came. Ships expect to meet and for which they are prepared.

"I left New York on a summer day. The tar on the docks was soft from the scorching heat and even the breeze from the bay was hot. It was the beginning of one of the sizzling spells of July. A week later I was talking with the officers of the ship about the number of icebergs they had passed on their last trip and of the ships that had gone north and never been heard from, "caught and chewed up in the ice."

"There was a distinct thrill in waking in the mist of early morning to a vigorous hammering on my door and the call of 'On deck, sir! Icebergs in sight!' We were nearing Cape Race, and away off to port, near shore, there was a glistening mass of ice that stood out with a distinctness against the black, rocky shores. We passed several other smaller pieces and one big berg right at the mouth of St. John's harbor. A few days later I was bound for Labrador. After the second day out icebergs became commonplace. We passed them continually, both by day and night. I tried counting them for a while, but gave it up. As far as the eye could see they loomed up on either side of the ship, all shapes and sizes, pinnacled towers that looked like some great marble cathedral glistening in the sun. Greek galleys, the head of a great bearded lion, every conceivable shape and form, modeled by the sun and water. As we passed near some of them we heard the sound of running water, and could see the grooves of deep blue cut by cascades of water made by the melting snow and ice. One giant berg looked a mile long and a hundred feet high, a great flat cake of solid ice, shaped like a big country barn with a sloping roof—enough to supply New York all summer. Where the water had cut the grooves there were exquisite tones of blue and green. Nearly all of the bergs showed projecting ledges under water, light green in color. It was one of those ledges that was supposed to have cut into the vitals of the Titanic.

"Now and then a crash was heard, and a berg would begin to wabble and sway like a drunken man—sometimes to lose its balance and topple over into the sea with a noise like the crash of a big gun, causing a veritable tidal wave. Here and there near the shores a berg had gone aground, sometimes making a difficult entrance to some little harbor."

Favor Compulsory Compensation.

San Francisco.—One of the most important questions touched upon at the sessions of the Brotherhood of Railway Trainmen was compulsory compensation for injuries sustained in the course of duty. A majority of the delegates favor a federal act, and the whole matter probably will be placed in the hands of the executive committee to with instructions to urge action by congress.

Turns Mine Into Lunchroom.

Big Run, Pa.—Twenty-one healthy chickens were hatched in a basket which contained 32 eggs when placed over a hot spring in a small room of the Eleanor mine here by Superintendent London. The temperature of the unique incubator varies less than a degree the year round.

Laundry cars the Russian troops.

Mrs. Winslow's Soothing Syrup for children, softens the gums, reduces inflammation, allays pain, cures wind colic. 25c a bottle.

Solicitous.

He—I wish I had money. I'd travel.
She—How much do you need?—Judge.

The Best Hot Weather Tonic
GROVE'S TASTELESS chill TONIC strengthens the blood and builds up the whole system, and it will wonderfully strengthen and invigorate you to withstand the depressing effect of the hot summer. 50c.

Even the actor doesn't have to play one night stands to realize that life is a fleeting show.

DOES YOUR HEAD ACHE?
Try Bicks' CAPUDINE. It's liquid—pleasant to take—effects immediate—good to prevent Sick Headaches and Nervousness. 10c., 25c. and 50c. at druggists or by mail. Capudine Co., Ltd., London. Your money back if not satisfied. 10c., 25c. and 50c. at medicine stores. Adv.

Species.

"That petition is certainly a bird."
"Of course. Isn't it a round robin?"

The Kind.

"That gambler's son is a chip of the old block."
"A poker chip?"

No. SIX-SIXTY-SIX.
This is a prescription prepared especially for Malaria or Chills and Fever. Five or six doses will break any case, and if taken then as a tonic the fever will not return. 25c.—Adv.

Unique Suicide.

A safe was used by a man named Jacob Rabinowitz, fifty-four years old, of Philadelphia, Penn., to commit suicide, a few days ago. First he locked in $60 pound safe with a block of wood. Placing his head beneath it he drew a strap as tightly as he could around his neck. Then he knocked the block from under the safe and the heavy weight fell upon his head. He was found by his wife, but died before a physician arrived. He had been despondent for several weeks because he lost a lawsuit.

Catching Flies Pays Well.

Catching flies is affording a Shreveport (La.) man a profitable and independent living. He sells them to the city board of health. His name is Bartsch, and his net revenue from the business for the first two days of a recent week was $24.20. When the health board began offering premiums for the flies, dead or alive, Bartsch purchased about 100 traps and placed them in fly-ridden sections of the city. Then he began making inroads on the health board's exchequer, and so well did he operate that he bore the market price down from 50 cents to 20 cents a quart, for it is by that measure that the board purchases. Bartsch is still working, and he will work as long as the treasury holds out. He finds fly catching pays.

FAITHFUL DOG IS PUNISHED

Lashed for Barking While Burglars Were Robbing His Master's Cafe in New York.

Aaron Silverman's brindle bulldog Spot is the only living creature around Silverman cafe at 141 West Twenty-seventh street that is in any condition to smile, but Spot is physically too sore to smile.

Some time after midnight the barking of Spot awakened the Silverman family in their rooms above the cafe. Silverman thereupon arose, got a trunk strap and walloped poor old Spot into silence and went back to bed.

When Silverman went behind the bar about 6:30 he found that burglars who doubtless had started Spot's unprecedented howling had ripped open the cash register and taken $30 and a ring from it, and then had attacked the safe and got away with one diamond ring worth $125, two more worth $100 each, a $75-dollar watch, a lavalliere worth $75, a $45 locket and chain and four Russian sable gloves worth about $10.—New York Sun.

BEGAN YOUNG. Had "Coffee Nerves" From Youth.

"When very young I began using coffee and continued up to the last six years, when I was a Texas girl.

"I had been exceedingly nervous, thin and very sallow. After quitting coffee and drinking Postum about a month my nervousness disappeared and has never returned. This is the more remarkable as I am a primary teacher and have kept right on with my work.

"My complexion now is clear and rosy, my skin soft and smooth. As a good complexion was something I had long coveted, I feel amply repaid even though this were the only benefit derived from leaving off coffee.

"From the beginning its use I had suffered greatly from indigestion and headache; these troubles are no longer known.

"I changed from coffee to Postum without the slightest inconvenience, did not even have a headache. Have known coffee drinkers, who were visiting me, to use Postum a week without being aware that they were not drinking coffee."

Name given by Postum Co., Battle Creek, Mich. Write for booklet, "The Road to Wellville."

Postum comes in two forms.

Regular (must be boiled).

Instant Postum doesn't require boiling but is prepared instantly by stirring a level teaspoonful in an ordinary cup of hot water, which makes it right for most persons.

A big cup requires more and some people who like strong things put in a heaping spoonful and temper it with a large supply of cream.

Experiment until you know the amount that pleases your palate and have it served that way in the future.

"There's a Reason" for Postum.

SECRET OF SUCCESS WITH INCUBATOR

This Blue Orpington cock sold for $1,500 in 1913. The hen brought $200. These birds were bred by an English woman on a small suburban place near London. Unlimited opportunities in the breeding line are open to any bright American woman, boy or girl.

Every owner of an incubator becomes thoroughly enraged with it at least once, yet a careful diagnosis will generally show that the operator is to blame for the trouble, instead of the machine.

Artificial incubation of eggs is as old as history, at least, having been practiced in Egypt and China from early days. In fact, these wonderful peoples must have found successful methods early, as they are still hatching eggs artificially in the same kind of incubators that the earliest records describe. Their primitive and laborious ways get results, but they never would do for Americans as they are based upon economic conditions in which time is practically valueless. Time is the most expensive factor in commercial enterprises, and our incubator manufacturers had to show us a great saving in time and trouble in order to market their product.

And they have done it. With the present mammoth incubator one man can hatch out four or five thousand chicks with no more labor than he would have to give to half a dozen setting hens.

The black yard farmer is just at the borderland of incubator economy, because he usually raises too many chicks to make hen hatching economical. From forty to fifty eggs is the capacity of the smallest satisfactory incubator, therefore it will not pay to use one unless you are buying eggs for hatching or your breeding flock will easily lay to exceed one dozen eggs per week. But it will it pay unless you intend to run through three hatches each spring. Eggs for hatching should never be kept over two weeks after they are laid, if best results are to be secured, as every day diminishes the vitality of the germ in the egg.

The incubator should be set up and heated to 103 degrees for three days before the eggs are put in it. An old incubator, or one that has been used for a hatch, should be thoroughly washed out with a solution of soapy water containing a tablespoonful of formalin to a gallon of water. Let the tray dry in the sun and heat up the incubator with the door open until

Social Forms and Entertainments

The Postage Stamp Code.

Ever since I have had this department, lo, these many years, I have been besieged by youthful readers for the "stamp language." As these little messengers go around the world, some one has devised these significations accordings as to how they are placed on the envelope. I cannot imagine remembering all the various positions, but I am glad to print them as they are, for all those who have asked for them, and hope a long felt want has been supplied.

A stamp placed at the top right-hand corner means—Business; or I wish your friendship.

Same corner, upside down—Write no more.

Same corner, crosswise—I send a kiss.

Same corner, horizontally—Do you love me?

At the bottom right-hand corner—You are very cruel.

Same corner, upside down—Can you not trust me?

Same corner, horizontally—You are changed.

In the middle, at right side—Write soon.

Same place, upside down—I am sorry.

Same place, horizontally—I am married.

At the top left-hand corner—Good-by, sweetheart.

Same corner, upside down—I love you.

Same corner, crosswise—My heart is another's.

Same corner, horizontally—I hate you.

At the bottom left-hand corner—I seek your acquaintance.

Same corner, upside down—I wish you joy.

Same corner, horizontally—Will you meet me?

In the middle, at left side—Accept my love.

Same place, upside down—I am engaged.

Same place, horizontally—I long to see you.

In the middle at the top—Yes.

Same place, upside down—On conditions.

Same place, horizontally—Are you jealous?

In the middle at the bottom—No.

Same place, upside down—You are too loving.

Same place, horizontally—My parents object.

Of course all these messages are carried by a single stamp—either a two-cent one fixed on a letter or a penny one on a postcard.

Two penny stamps on a letter carry quite different set of meanings, as the following list will show:

Two stamps at the top right-hand corner mean—Meet tonight, same place.

Same corner, upside down—Your father suspects.

Same corner, crosswise—Danger.

At the bottom right-hand corner—Going away.

Same corner, upside down—See you on Sunday.

Same corner, crosswise—Can I call?

At the top left-hand corner—Why are you silent?

Same corner, upside down—Do you love another?

Same corner, crosswise—Hope you are well.

At the bottom left-hand corner—Don't forsake me.

Quotations for Farewell Dinner.

Here are some appropriate quotations for use at a dinner given in honor of a guests who is about to depart upon a long journey:

Though lost to sight, to memory dear.

Absence breaks slender ties, but rivets strong ones.

I count myself in nothing else so happy
As in a soul remembering my good friends.

Where'er I roam, whatever realm to see,
My heart untraveled, fondly turns to thee.

Farewell; a word that must be and hath been;
A sound that makes us linger; yet—farewell.

What shall I do with all the days and hours
That must be counted ere I see thy face?

The place cards may be painted with a bunch of forget-me-nots, or tie a spray of artificial ones on with a bit of "true blue" ribbon.

A Good Thing to Know.

To increase the lasting capacity of candles keep them in the icebox for 24 hours before using. They will burn much slower, and to the up-to-date hostess who uses candles constantly this is quite an item. It is quite customary to light the dining room almost entirely with candles placed around the room or the plate rail, mantel and sideboard. These are not shaded, and it is a very pretty idea to have individual candles at each plate. These are usually shaded.

Motto for a Sun Dial.

Could you have anything more beautiful than these lines by Henry Van Dyke? It is called "The Sun Dial at Wells College:"

"The shadow of my finger cast
Divides the future from the past;
Before it, sleeps the unborn hour,
In darkness, and beyond thy power;
Behind its unreturning line,
The vanished hour, no longer thine;
One hour alone is in thy hands—
The now on which the shadow stands.

MADAME MERRI.

SILO OF IMPORTANCE ON DAIRY FARMS.

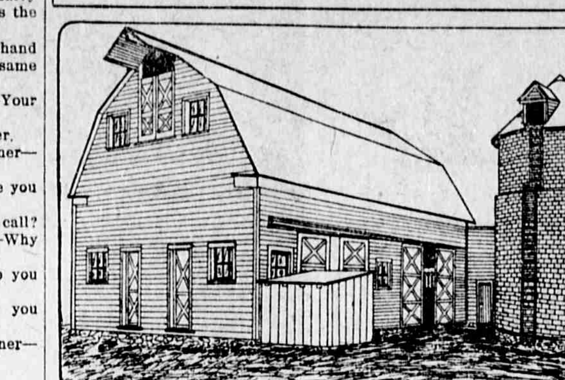

Barn and Brick Silo of West Virginia Experiment Station.

(By H. ATWOOD.)

On a dairy farm a silo is almost a prime necessity. Silage is succulent, adds variety to the ration, is relished by the animals and promotes a more healthful condition of the digestive system than when dry feed only is supplied. For a silo to be satisfactory the walls must be air tight and sufficiently rigid to withstand the pressure to which they are subjected when the silo is filled with heavy green material. For ordinary silos filled with corn silage this pressure increases eleven pounds per square foot for each foot in depth of the silo.

Corn for the silo should be cut just before it becomes fully mature. At that time there is still enough juice in the stalks so that the cut or shredded material packs in the silo firmly and yet there is not that earlier superabundance of juice whose presence tends to produce a very sour or acid silage.

In building a reinforced brick silo at the experimental station of West Virginia, an excavation was made about four feet deep to the underlying rock in order to secure a solid foundation. Then a cylindrical brick wall was laid up four inches thick, cement mortar being used. As the wall was laid 20d wire nails, which previously had been annealed by heating them, were imbedded in the mortar with the ends projecting from the wall about two inches into the silo. Two nails were used for each square foot of surface.

After the wall had stood a few days, woven wire fencing was cut into pieces of the proper length to go around the silo, and the projecting ends of the nails were clinched over the wires so as to hold the fencing close to the brick wall. Only fencing with straight horizontal wires should be used for this purpose, for if it is not drawn close to the wall in all places an unnecessary amount of cement is required for the plastering.

Two thicknesses of wire fencing were put on for one-half the depth of the silo and only one thickness on the remainder. Each strip was lapped about two inches over the lower one. The top course projected four inches above the top of the wall, and thus was stapled to the plate, fastening the roof securely to the structure.

After the wire was in place the inside of the silo was plastered with cement mortar, thus covering the wire. The mortar consisted of one part cement and three parts sand. Four openings were provided for removing the silage. The door frames are of cast iron, one inch in thickness with a projection which laps a couple of inches over the brick work on the inside of the silo. The doors are made of two thicknesses of seven-inch flooring with roofing paper between, and they are held in place by being bolted to four by four inch pieces of timber which extend across the door frames on the outside.

It is believed that this method of construction possesses many advantages where a permanent structure is desired. The wire fencing, being protected by the coating of cement, has no tendency to rust, and the life of the silo should be almost indefinite. In every agricultural community the services of a brick-mason can be secured easily, the job of laying up the four-inch wall is a short one, and the farmer himself can put on the wire and do the plastering.

COIFFURE THAT HAS WON ADMIRATION

Striking coiffure worn by a Spanish beauty at the Theater du Chatelet, Paris. Pan-shaped gourah feathers in a deep shade of blue arranged as a headdress.

NO NECESSITY FOR STOOPING

Michigan Man Invents Implement for Cutting and Gathering Pea Vines in Bunches.

An interesting addition to the continuously growing list of farming implements has been patented by a Michigan man. It is for the cutting and gathering of pea vines and not only enables the farmer to work more rapidly but saves him the back-breaking exercise of stooping over for hours at a time. On a long handle is a curved rake-like head with a cutting blade on the lower ends of the tines. Slidably mounted on the handle is another head, curved in the opposite direction, so that when the two come together they form a wire basket. The farmer opens the basket-like arrangement and sets it down over a clump of pea vines. He then shoves the movable handle down until the blade severs the vines and there is a bunch of vines already cut and ready to deposit in basket or cart.

Pea Vine Cutter.

PREPARING SOIL FOR OKRA

For Commercial Purposes It Is Usually Grown on Warm, Sandy Loams —Deep Rooted Plant.

Okra will do well on any soil on which cotton gives good results. Like cotton, it is partial to warm, rich loams. For commercial purposes, says a southern exchange, it is usually grown on warm, sandy loams, though good okra can be grown on any well-prepared soil. It should not be planted, however, on poor land, as the pods are likely to be small and stringy.

As this is a deep-rooted plant, the preparation should be deep and thorough. A good preparation for cotton will be found suitable for okra. The rows may be laid off three and one-half to four and one-half feet apart, depending on the variety, and the seed planted rather thickly in the drill. When the plants are four or five inches high they are usually thinned to one or two feet apart. It is advisable to keep the soil well stirred, particularly when the plants are small, as a rapid and continuous growth should be secured for plants stunted by weeds or lack of moisture will produce pods of inferior size and quality. If no seeds are permitted to ripen on the stalks, they will continue to produce pods for a long period of time.

The crop draws rather heavily upon the nitrogenous matter in the soil; hence stable manure and leguminous crops should be brought into use. It would be advantageous to use quick-acting commercial fertilizers, 1,000 to 1,200 pounds of one analyzing about eight per cent. phosphoric acid, four per cent. nitrogen and four per cent. potash, depending upon the condition and previous treatment of the soil. All fertilizers should be incorporated with the soil.

The pods are gathered while they are still soft, and before the seeds are half grown. If they are all taken off at the right stage of maturity, and none allowed to ripen in the stalks, not even culls, the plants will bear for a long period of time.

CARE OF THE BLOOMING ROSE

Fowers Should Be Cut in Early Morning and Placed in Deep Receptacle Full of Water.

Never allow a rose to wither on the stalk or form a seed pod.

When cutting rose buds cut back to a strong leaf bud and another rose will reward you. Use a good, sharp, knife and give a clean, slanting cut.

While you are about it—cutting roses—bear in mind the future shoot, that is, so it adds to the beauty and symmetry of the bush.

Cut roses early in the morning and place them in a deep receptacle full of water until you are ready to form bouquets or use them for decoration.

If you want them to last long keep them out of the sunshine and out of draughts. Cut off the stems every morning and add salt to the water, which must be changed daily.

HORSE WITH SORE SHOULDER

Too Little Attention Is Paid to the Fit and Cleanliness of the Animal's Collar.

It is cruel to work a horse that has a sore shoulder. Yet we see many a horse pulling against a raw shoulder.

Too little attention is paid to the fit of the collar. The hired men often sling on any collar that is handy, whether it was bought for that particular horse or not.

Consider the cleanliness of the collar and the shoulders. A sweaty roughness accumulates on a collar in a short time. Keep this off. Keep the mane out from under the collar. Bathe the shoulders frequently to keep the skin free from salty, irritating sweat. Do as you would be done by.

Treat Them
to the treat of treats—always welcomed, by all, everyhere—
Coca-Cola
Sparkling with life—delightfully cooling—supremely wholesome.
Delicious—Refreshing
Thirst-Quenching
Demand the Genuine—Refuse Substitutes.
Send for Free Booklet.
52-A
At Soda Fountains or Carbonated in Bottles.
THE COCA-COLA COMPANY, Atlanta, Ga.

Libby's Pork and Beans
Delicious - Nutritious
Plump and nut-like in flavor, thoroughly cooked with choice pork. Prepared the Libby way, nothing can be more appetizing and satisfying, nor of greater food value. Put up with or without tomato sauce. An excellent dish served either hot or cold.
Insist on Libby's
Libby, McNeill & Libby
Chicago

Do They Eat Them?

Yeast—I see exports of American horses are increasing. Last year the value of our horseflesh sent to foreign countries was nearly $5,000,000.

Crimsonbeak—Mercy! What eaters those foreigners are, to be sure!

Mrs. Winslow's Soothing Syrup for Children teething, softens the gums, reduces inflammation, allays pain, cures wind colic, 25c a bottle. Adv

His Mind on Insects.

She (hearing her father coming)—Fly!

He (a bit moony)—Where? I'll swat it!

She—No, no! I mean flee!

He—Oh! Where did it nip you?

RUB-MY-TISM
Will cure your Rheumatism and all kinds of aches and pains—Neuralgia, Cramps, Colic, Sprains, Bruises, Cuts, Old Sores, Burns, etc. Antiseptic Anodyne. Price 25c.—Adv.

So Far.

Bill—I hear he is preparing for one of those trips to the north or south pole.

Jill—How far has he got?

Bill—Oh, he's written all the press-agent stuff!

Let It Shine.

Baker—Puffer doesn't believe in hiding his light under a bushel.

Hamilton—I should say he doesn't. He puts it in front of a reflector.

For SUMMER HEADACHES
Hicks' CAPUDINE is the best remedy—no matter what causes them—whether from the heat, sitting in draughts, feverish condition, etc. 10c., 25c and 50c per bottle at medicine stores. Adv.

Trained.

"How did you guess at once that Mr. Jones was a married man?"

"Because he is such a good listener."

Unlucky.

Chollie—Do you believe the number thirteen is unlucky?

Mollie—Indeed, I do. You were the thirteenth man who proposed to me.

Their Style.

"The gems of literature are in this library."

"I see most of them are uncut gems."

Sizing It Up.

Bacon—What did you give for that cigar you're smoking?

Egbert—Nothing.

"Is it good?"

"Well, it's good for nothing."

Bee Dee Way!
Systems and methods come and go. There's one that *will stay*—the "Bee Dee Way." It has stood the hardest of all tests—the test of experience. Mix
Bee Dee
STOCK & POULTRY MEDICINE
with the feed for your animals and fowls. It beats all regulators, tonics, powders, etc., because it brings *better results*, and costs but a *fraction* of what the ready made foods do.
Price 25c. 50c and $1.00 per can.
"It relieves constipation and makes 'out of tone' animals and fowls thrifty."
—T. U. Jones, Orrville, Ala. P. A. 14

British Columbia's Greatest Opportunity
British Columbia is the largest Province in the Dominion of Canada, and the richest in natural resources. It has never yet been exploited as have the other Canadian Provinces. A great development has just begun. Over two thousand miles of new railways are under actual construction. Now is the opportunity to invest on the ground floor.
The Grand Trunk Pacific Railway Townsite of Fraser Lake is right in the center of thousands of acres of the finest agricultural, grazing and fruit lands, timber lands, highly mineralized areas and vast coal deposits. It is the head of navigation for over 1,000 miles of navigable inland waterways; has water-powers within two miles; finest situation on the railway for a pleasure and health resort; good hunting, fishing, etc.; splendid climate; station site and standard No. 1 station approved by Canadian Board of Railway Commissioners; every contract for sale issued direct to purchasers of lots by Land Commissioner of the Grand Trunk Pacific railway.
Illustrated literature and full information free on application.
Farm, grazing and fruit lands, timber areas, etc., for sale in all parts of British Columbia.
Northern Development Co., Ltd.
403-404 Carter-Cotton Bldg.
Vancouver Canada

PARKER'S HAIR BALSAM
A toilet preparation of merit. Helps to eradicate dandruff. For Restoring Color and Beauty to Gray or Faded Hair. 50c. and $1.00 at Druggists.

THE BEST HOT WEATHER TONIC,
GROVE'S TASTELESS Chill TONIC
The Old Standard, General Tonic. Drives out Malaria, Enriches the Blood and Builds up the Whole System.
FOR ADULTS AND CHILDREN.
It is a combination of QUININE and IRON in a tasteless form that wonderfully strengthens and fortifies the system to withstand the depressing effect of the hot summer. GROVE'S TASTELESS chill TONIC has no equal for Malaria, Chills and Fever, Weakness, general debility and loss of appetite. Gives life and vigor to Nursing Mothers and Pale, Sickly Children. Removes Biliousness without purging. Relieves nervous depression and low spirits. Arouses the liver to action and purifies the blood A true tonic and sure appetizer, Guaranteed by your Druggist. We mean it. 50c.

THE CHILDREN

THOUSANDS OF DRAGON FLIES

Queer Sight Witnessed by a French Naturalist While Making a Tour Through Morbihan.

A professor of zoology at Lille, M. Charles Barrios, was making a tour through Morbihan, in France. As he was walking along the road he noticed that a multitude of dragon flies were alighting on the telegraph wires. The singular thing about it was that they all rested at an equal distance from each other, and all occupied the same position, with head turned toward the west.

From all sides the dragon flies arrived and always placed themselves in the same position, and at the same distance from each other. They remained as if glued to the wire, motionless and paralyzed. Each new arrival flew over the fixed bodies of the others and took its place in the line.

This chain stretched itself out toward the west, and turned toward the setting sun. Professor Barrios followed the route for a long distance and found the same strange phenomenon. He estimated the number at 60,000, at least. At an abrupt turn of the road to the south, the telegraph line turned also. There not a dragon fly was in sight! The wire was absolutely free from them! With the change of direction it seemed to have lost attraction for them.

Was this chance? Did the electric currents running from the east to the west exercise any influence upon these insects? Was it the solar reflection? Explain it, who can. In any case it would be interesting to know whether this phenomenon be an isolated one or not.

KING'S SIGNPOST IS QUAINT

Surmounted by Device in Oak, Depicting the God Tyr and the Great Mythological Wolf.

The illustration shows a signpost remarkable for its decorative qualities which King George of England has just had erected by the roadside near Wolferton railway station on the Sandringham estate. The post is surmounted by a device in oak, carved, painted, and gilded, depicting the god Tyr trying to wrench his arm from the jaws of Fenrir, the great mythological wolf of the old Norsemen, after whom, it is supposed, Wolferton was named. The wolf was symbolical of Fate. In the background is a representation of the gilded rooms of Asgard.

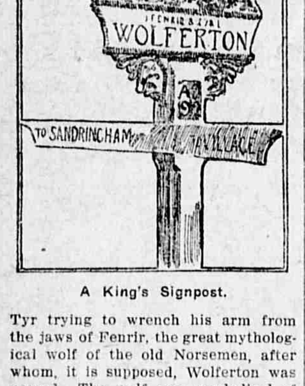

A King's Signpost.

RIDDLES.

Why are fishermen and shepherds like beggars?

Because they live by hook or by crook.

* * *

Why is a thief picking a coiner's pocket reminded of a line in Othello?

Because "who steals his purse steals trash."

* * *

Why is a shoeblack like an editor?

Because he polishes the understanding of his patrons.

* * *

Why is a whisper like a forged note?

Because it is uttered but not aloud (allowed).

* * *

When is a sheep like ink?

When you take it up into the pen.

* * *

What is the best way to keep a man's love?

Not to return it.

* * *

What is a button?

A small event that is always coming off.

* * *

What are the most difficult ships to conquer?

Hardships.

* * *

Why is an ass the most unfortunate creditor?

Because he gets nothing in the pound.

* * *

Why have we reason to doubt the Giant's causeway?

Because Ireland abounds with shamrocks

NEAT AFTER-DINNER TRICKS

Really Interesting Scientific Experiment Showing How Compressed Air May Be Used.

An apparently empty bottle may be made to blow out a candle. The trick is really an interesting scientific experiment, showing how compressed air, directly the pressure which confines it is removed, tends to assume the normal density of the atmosphere. We take an ordinary bottle and, seeing that it is empty and dry, we place the ball of the thumb over the mouth with just a small aperture uncovered. Then, placing our mouth to this, we blow steadily and continuously into the bottle.

The result is that the air in the bottle is compressed. When we take our mouth away we insure that no air shall escape by instantly closing the whole aperture with the ball of the thumb which is already pressed over part of the opening.

Now we invert the bottle and, placing the mouth against the flame of a lighted candle, we remove so much of our hand as will make an opening similar to that into which we blew. The result is that the compressed air, directly the pressure is removed, rushes out and blows upon the flame. It is well to use a small candle, as if we have a large candle with a big flame the pressure may not be sufficient to extinguish the flame. If we perform the trick in front of a number of spectators we must not let them see us blow into the bottle. This part of the performance can be done outside the room, and we can bring the bottle in with our thumb over the opening, keeping it there till the moment when we want to release the air. This can be done in such a way as not to attract notice.

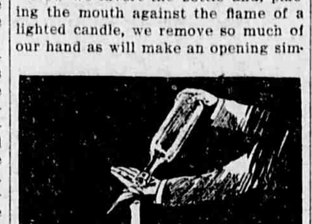

Blowing Out Candle.

METALS DEARER THAN GOLD

Iridium, for Instance, Is Three Times as Expensive—Osmium Is Dearer and Heavier.

Gold is generally looked on as the last word in costliness, but, as a matter of fact, there are more metals dearer than gold than there are cheaper. The number of known metals is about seventy.

Iridium, for instance, of which a big find was made the other day in Austria, is three times as expensive as gold. Gold is worth nearly $20 an ounce. Iridium is worth some $62, though the price will probably come down now.

Osmium is another metal much dearer than gold. It costs about $50 an ounce. It is by far the heaviest of all known substances, being more than 22 times as heavy as water. If pennies were made of osmium it would tax one's strength to carry the change of half a dollar. This metal has the peculiar property of being able to stand without melting the most intense heat known.

Palladium, about $40 an ounce, is just the reverse. It is quite easy to make palladium vanish in steam. Being of a white, silvery color, and untarnishable, it is used for the division marks on scales and delicate scientific instruments.

VEHICLE SWING IS INVENTED

Mechanical Device Affords Exhilarating Exercise and Considerable Amusement for All.

The Scientific American in describing a vehicle swing, invented by O. Zimmerman of Los Angeles, Cal., says:

The object of the inventor is to provide a mechanical swing arranged to provide an exhilarating exercise and considerable amusement to young and old using the swing, to insure safety in the use of the vehicle swing and to guard against a tendency of producing dizziness of the user. For the purpose named, use is made of a suspended link pivotally supporting at its lower end a supporting frame provided at one end with wheels and seats, the wheels being adapted to travel on the ground, on the floor, or rails or other suitable support.

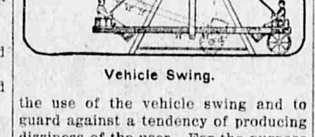

Vehicle Swing.

Careful Parent.

"Tommy, when can I interview your scout captain?"

"I'll make an engagement for you, dad. What do you want?"

"Want to see if there is anything in the rules to prevent your putting in a ton of coal tomorrow afternoon."

Holding Out for a Concession.

"Bobby, won't you be a good boy and go to Sunday school this morning?"

"Mamma, will you let me skip my bath if I do?"

Mother Knows What To Use

To Give Quick Relief
HANFORD'S
Balsam of Myrrh
For Cuts, Burns, Bruises, Sprains, Strains, Stiff Neck, Chilblains, Lame Back, Old Sores, Open Wounds, and all External Injuries.
Made Since 1846. Ask Anybody About It.
Price 25c, 50c and $1.00
All Dealers OR WRITE G. C. Hanford Mfg. Co. SYRACUSE, N. Y.

Make the Liver Do its Duty
Nine times in ten when the liver is right the stomach and bowels are right.
CARTER'S LITTLE LIVER PILLS
gently but firmly compel a lazy liver to do its duty.
Cures Constipation, Indigestion, Sick Headache, and Distress After Eating.

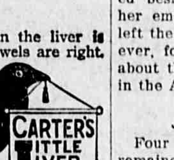

SMALL PILL, SMALL DOSE, SMALL PRICE.
Genuine must bear Signature
Brent Good

KODAKS
"The Best Finishing and Enlarging That Can Be Produced"
Eastman Films and complete stock amateur supplies. Quick mail service for out-of-town customers.
Send for Catalog and Price List
A. K. HAWKES CO., Kodak Dept.
14 Whitehall St., Atlanta, Ga.

SPECIAL NOTICE $8 cash per 100, paid collecting names for our mailing directory. Send 25 cents for blank book. J. R. WALL, Mgr., 1544 12th Avenue, Columbus, Ga.

True Business Instinct.

Topham's was the smartest emporium for miles around. You had to be the last word in "go" before a situation was obtained in that establishment. Keen business men filled every post.

One afternoon when trade was in full swing an unfortunate customer fell down the first floor stairs.

"Help!" he groaned in agony. "I do believe I've broken my leg!"

A shopwalker immediately flew to his side.

"Broken your leg, sir?" he inquired, sympathetically. And then, in sharp, clear tones: "Cork legs! Third counter to the right, sir! Forward, Miss Davis!"

HOW TO TREAT PIMPLES AND BLACKHEADS

For pimples and blackheads the following is a most effective and economical treatment: Gently smear the affected parts with Cuticura Ointment, on the end of the finger, but do not rub. Wash off the Cuticura Ointment in five minutes with Cuticura Soap and hot water and continue bathing for some minutes. This treatment is best on rising and retiring. At other times use Cuticura Soap freely for the toilet and bath, to assist in preventing inflammation, irritation and clogging of the pores, the common cause of pimples, blackheads, redness and roughness, yellow, oily, mothy and other unwholesome conditions of the skin.

Cuticura Soap and Ointment sold throughout the world. Sample of each free, with 32-p. Skin Book. Address post-card "Cuticura, Dept. L, Boston."—Adv.

Why She Was Timid.

They stood upon the crest of the mountain, and gazed off through the purple distances.

"Honey plum," he whispered, bending closer, "give me a kiss—just one?"

"No, Harold," she answered timidly, "some one will hear me. There may be other ears around."

"Other ears? Why should you think so, fairest flower?"

"Oh, because I have so often heard of mountain ears I thought perhaps there might be some around and—"

But just then there was a mighty crash.

A mountain goat had heard the awful pun and jumped over the cliff.

WILL RELIEVE NERVOUS DEPRESSION AND LOW SPIRITS.
The Old Standard general strengthening tonic, GROVE'S TASTELESS chill TONIC, arouses the liver to action, drives out Malaria and builds up the system. A sure Appetizer and aid to digestion. For adults and children. 50 cents.

Never Again.

"Going to get out here and stretch your legs?" asked one passenger of another.

"What place is it?" asked his companion.

"Chicago."

"No. I had one stretched here once."

Real Thing.

"Let's have a corking good time."

"No, let's have an uncorking one."

WOE BROUGHT MOTHER FOX

Tragic Moments for Vixen After She Had Carried Poisoned Food to Her Litter.

On one of the large estates in Hingham, a few weeks ago, a fox was found to be destroying poultry. The time of the raids, and their boldness, were proof enough that the fox must be a female with young. Poisoned meat was prepared for her, and at once the raids ceased. A few days later one of the workmen of the estate came upon the den of a fox, at the mouth of which lay dead a whole litter of young ones. They had been poisoned. The mother had not eaten the doctored food herself, but had carried it home to her family. They must have died in the burrow, for it was evident from the signs that she had dragged them out into the fresh air to revive them, and deposited them gently on the sand by the hole. Then in her perplexity she had brought various tidbits of mouse and bird and rabbit and placed at their noses to tempt them to wake up out of their strange sleep and eat as hungry children ought to eat. Who knows how long she watched beside the still forms, and what her emotions were? She must have left the neighborhood soon after, however, for no one has seen her since about the estate.—Dallas Lore Sharp, in the Atlantic.

Just Wanted to Be Sure.

Four four entire hours had the lady remained in the shop. She had visited every department and worried the majority of the salesmen without spending a penny.

Toward the close of the afternoon one of the salesmen, feeling somewhat exasperated, ventured to make a mild protest.

"Madam," he asked sweetly, "are you shopping here?"

The lady looked surprised, but not by any means annoyed.

"Certainly," she replied. "But what else should I be doing?"

For a moment the salesman hesitated, then blurted out:

"Well, madam, I thought perhaps you might be taking an inventory."

Then the lady melted away among the shadows by the door.

Granulated Eyelids Cured
The worst cases, no matter of how long standing, are cured by the wonderful, old reliable Dr. Porter's Antiseptic Healing Oil. Relieves pain and heals at the same time. 25c, 50c, $1.00.

Taking It Out of Clients.

A well-known Milwaukee attorney had just returned from a northern Wisconsin city where he tried a case. His partner was just closing a minor legal affair as the attorney entered the office.

There had been a long night ride to Milwaukee and the attorney was greatly exercised over the poor railroad accommodations on the train.

"Well, I just cleaned this little matter up today," said the partner.

"How long did it take you?"

"About two hours. What shall we charge our client?"

"—— these railroads, anyway. Charge him $1,000."

Serious Obstacle.

Customer—When that gentleman offered to buy goods and have you take the bill out in trade, why did you refuse?

Grocer—Because he's an undertaker.—Brooklyn Citizen.

Something to Remember.

"Now is the time to pitch in and achieve, now, now!" said Norman Hapgood in an eloquent political address in New York.

"Remember, my friends," said Mr. Hapgood, "the present is the future from which you hoped so much."

FOR HEADACHE, NEURALGIA AND PAINFUL PERIODS
of Women use Lotus Flower Compound. Relieves promptly, contains no habit forming drugs. Tablet form at druggists or by mail 25c. Lotus Flower Co., Atlanta, Ga. Adv.

Not Too Hot.

The kindly district nurse had sent to Mary's cheerless home fuel and food and clothing. Several days later she visited the house to find Mary and the family warm, comfortable and happy.

"You're such a good woman," said the little mother earnestly. "And I've been praying to the dear Lord every night that he will bless you, and when you die send you to a nice, warm place."

Compliment.

"The English are a heavy-handed race," said a suffragette in the smoking room of the Colony club.

She lighted a fresh cigarette and sipped her coffee.

"The English are heavy-handed," she repeated. "I went to hear Mrs. Pankhurst lecture in Woodstock on my last visit to England, and do you know how the jolly old farmer chairman introduced her? Well, this is what he said, intending it for a compliment, mind you:

"'Ladies and gentlemen, you have heard of Mr. Gladstone, the grand old man. Let me now introduce to you the grand old woman.'"

No. SIX-SIXTY-SIX
This is a prescription prepared especially for Malaria or Chills and Fever. Five or six doses will break any case, and if taken then as a tonic the fever will not return. 25c.—Adv.

Brute!

"My husband is one of the most stubborn men in the world."

"He can't be any more stubborn than mine."

"Oh, yes, I'm sure he must be. Yesterday I had an engagement to meet him at three o'clock."

"Yes?"

"Well, it was nearly 4:30 when I got there, and he won't admit yet that the rest he got while he was waiting did him good."

Must Be Away.

"I haven't quarreled with my wife for a week."

"When do you expect her home?"

BLUE AND DISCOURAGED
Mrs. Hamilton Tells How She Finally Found Health in Lydia E. Pinkham's Vegetable Compound.

Warren, Ind.—"I was bothered terribly with female weakness. I had pains and was not regular, my head ached all the time, I had bearing down pains and my back hurt me the biggest part of the time, I was dizzy and had weak feelings when I would stoop over, it hurt me to walk any distance and I felt blue and discouraged.
"I began taking Lydia E. Pinkham's Vegetable Compound and am now in good health. If it had not been for that medicine I would have been in my grave a long time ago."—Mrs. ARTIE E. HAMILTON, R.F.D. No. 6, Warren, Ind.
Another Case.
Esmond, R.I.—"I write to tell you how much good your medicine has done me and to let other women know that there is help for them. I suffered with bearing down pains, headache, was irregular and felt blue and depressed all the time. I took Lydia E. Pinkham's Vegetable Compound and commenced to gain in a short time and I am a well woman today. I am on my feet from early morning until late at night running a boarding house and do all my own work. I hope that many suffering women will try your medicine. It makes happier wives and mothers."—Mrs. ANNA HANSEN, Esmond, Rhode Island.

DAISY FLY KILLER

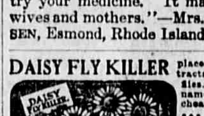

placed anywhere, attracts and kills all flies. Neat, clean, ornamental, convenient, cheap. Lasts all season. Made of metal, can't spill or tip over; will not soil or injure anything. Guaranteed effective. All dealers or 6 sent express paid for $1.00.
HAROLD SOMERS, 150 DeKalb Ave., Brooklyn, N. Y.

DROPSY TREATED. Give quick relief, usually remove swelling and short breath in a few days and entire relief in 15-45 days, trial treatment FREE. DR. GREEN'S SONS, Box A, Atlanta, Ga.

Wanted by a large concern, office manager for all large towns. Good salary, also half of net profits. Requires small investment. Curiosity seekers don't answer. For particu. addr. R. 314, Chronicle Bldg., Houston, Tex.

Don't Poison Baby.
FORTY YEARS AGO almost every mother thought her child must have PAREGORIC or laudanum to make it sleep. These drugs will produce sleep, and a FEW DROPS TOO MANY will produce the SLEEP FROM WHICH THERE IS NO WAKING. Many are the children who have been killed or whose health has been ruined for life by paregoric, laudanum and morphine, each of which is a narcotic product of opium. Druggists are prohibited from selling either of the narcotics named to children at all, or to anybody without labelling them "poison." The definition of "narcotic" is: "*A medicine which relieves pain and produces sleep, but which in poisonous doses produces stupor, coma, convulsions and death.*" The taste and smell of medicines containing opium are disguised, and sold under the names of "Drops," "Cordials," "Soothing Syrups," etc. You should not permit any medicine to be given to your children without you or your physician know of what it is composed. CASTORIA DOES NOT CONTAIN NARCOTICS, if it bears the signature of Chas. H. Fletcher.
Genuine Castoria always bears the signature of Chas. H. Fletcher

MALARIA DRIVEN OUT
Chills and Fever quickly cured and the entire system built up, restored appetite, clear brain, good digestion, renewed energy if you take
JOHNSON'S TONIC
The warranted remedy, contains no alcohol or harmful ingredients. Liquid 25c and 50c. Chocolate Coated Tablets 25c at dealers or by parcel post. Address "Johnson's Tonic," Savannah, Ga.
THE TEXAS CURE

Long-Lost Mine Found.

The long-lost Cinnabar mine in Nevada has been found after a search lasting more than thirty years. The discovery was made some weeks ago by George Keough while searching for strayed stock, seven miles from Mina.

The discovery was kept secret until claims were staked and assays made of the ore, showing it to run high in quicksilver.

Following the announcement of the finding of the mine a rush was started for the district in which it is located.

Hawthorne, after finding the Cinnabar deposit, became confused and lost his way on the desert. He wandered about for several days and finally landed at New Boston, formerly a thriving camp, but now extinct.

He conducted expedition after expedition in search of the deposit, but his efforts were fruitless. He described the location, stating that two petrified trees stood near the mound.

The stone trees are to be noticed today as described by the old prospector, who died thirteen years ago.

DOES YOUR HEAD ACHE?
Try Hicks' CAPUDINE. It's liquid—pleasant to take—effects immediate—good to prevent Sick Headaches and Nervous Headaches also. Your money back if not satisfied. 10c., 25c. and 50c. at medicine stores. Adv.

Poor John.

"John," said Mrs. Newlywed, "I've got to have some money and some new clothes and some new shoes and a hat and a new coat."

"Gracious!" replied John, "you don't have to have all that, do you?"

"Well, I really do, but I'll compromise on the money."

Case in Point.

"Pa, what is dollar diplomacy?"

"Borrowing a dollar, son, from a man who doesn't want to lend it."

Enthusiast.

"An up-to-date preacher, you say?"

"Yes. His sermons are bristling with motor car metaphors."

Perhaps They Do.

Mr. Flatbush—This paper says that in Italy 600,000 persons find employment in rearing silkworms.

Mrs. Flatbush—Well, I hope to gracious they bring them up properly!

Don't Reach That Far.

Bacon—The United States makes enough paper money each year to reach twice around the world.

Egbert—That's queer. Very little of it reaches me.

ALLEN'S FOOT=EASE,
The Antiseptic powder shaken into the shoes—The Standard Remedy for the feet for a quarter century. 30,000 testimonials. Sold everywhere, 25c. Sample FREE. Address, Allen S. Olmsted, Le Roy, N.Y.
Trade Mark.
The Man who put the E E s in F E E T.

MORPHINE WHISKEY and TOBACCO Habits Cured by new painless method NO DEPOSIT OR FEE required until cure is effected. Endorsed by Governor and other State officials. Home or sanitarium treatment. Booklet free.
DR. POWER GRIBBLE, Supt.
Box 902, Lebanon, Tenn., Cedarcroft Sanitarium

WANTED—To sell formula and state rights to manufacture a liquid preparation for prevention of punctures in pneumatic tires. This formula now used by $125,000 concern. Will demonstrate. Write ROOM 319 ST. JEAN HOTEL, HOUSTON, TEXAS.

Atlanta Directory

Kodaks FILMS AND SUPPLIES Quality Developing and Finishing. Mail orders given prompt attention. Send for catalog.
Glenn Photo Stock Co. Atlanta, Ga.

W. E. FLODING, MFR.
Lodge Paraphernalia for all Societies. (Costumes for Rent) Name Society and send for Catalogue.
ATLANTA, GEORGIA

CRICHTON-SHUMAKER
Established 1885
Business College
Cor. Hunter & Pryor Sts., Atlanta, Georgia
$10 MONTHLY FOR TUITION PAYS FOR A BUSINESS or SHORTHAND Course
INDIVIDUAL INSTRUCTION
By the Proprietors in person. Catalog mailed FREE.

THE OLD RELIABLE
FRICK ENGINES
and the best Steel Wire Cable Saw Mill on earth. Also large Engines and Boilers supplied very promptly. Circular Saws, Engines and Mill Repairs, all kinds of Patent Dogs, Steam Governors, Corn Mills, Feed Mills, Grain Separators, Saw Teeth, Locks, Mill Supplies, and all kinds of machinery.

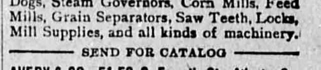

SEND FOR CATALOG
AVERY & CO., 51-53 S. Forsyth St., Atlanta, Ga.

NO CURE NO PAY
WINTERSMITHS CHILL TONIC
FOR MALARIA and as a general TONIC
50¢ $1.00
OLDEST BEST
If not sold by your druggist, will be sent by Parcels Post on receipt of price. Arthur Peter & Co., Louisville, Ky.

Death Lurks In A Weak Heart
If Yours is fluttering or weak, use "RENOVINE." Made by Van Vleet-Mansfield Drug Co., Memphis, Tenn. Price $1.00

THE STATESBORO NEWS.
(Incorporated.)
Operated by J. R. Miller, Lessee

Published Tuesdays and Fridays in Statesboro, Ga., by The Statesboro News Publishing Company.

Entered at the post office in Statesboro, as 2nd class mail matter.

Mr. Turner Explains His Vote

In the last issue of a local paper appeared a card last week signed by the Hon. A. A Turner, in which the gentleman who occupies one of the seats accredited to Bulloch county in the Georgia Legislature, attempts to justify before the eyes of an outraged constituency his recent face-about and explains in some manner why it was that he went back on his published promise to the people.

Mr. Turner admits that he was under promise to the people to vote against the new county at Metter, but says that he stood for the majority rule, and he was convinced by talking to the people before he left, and by letters from "influential people," that the people had changed their minds until 75 per cent of the people of the county wanted a division made of the old county. Now this is interesting news to the folks at home.

In his first race, Mr. Turner did not make a direct statement as to his position on the new county question, and he won by the narrow margin of one vote. He got that after his opponent had been outraged at several precincts and extreme partiality shown, when the polls had been held open thirty-six minutes longer than the law allowed at Metter, and practically a solid vote being polled there made the folks suspicious of him. In the second race, he needed votes sufficiently bad to make it necessary to apparently change his front and put a signed statement in both county papers declaring himself against the new county. In that race he beat his opponent 311 votes, or just 310 more after he declared against the new county than he did before. In other words, the written statement that he ignored secured for him 310 more after he declared against the new county than he did before.

This looked like new county sentiment, didn't it. The truth of the matter is Mr Turner was at heart in favor of Metter at the time he published his card in the two newspapers, and the card was put in to fool the people with. The folks at Metter seemed to have been put wise and gave him even a more solid vote than before, while a lot of blockheads all over the county said, "Ah Turner was a man of his word," and they voted for him believing he would stick by what he said.

Now, Mr. Turner, if publishing a card before the election that you were against the new county at Metter secured for you 310 votes additional, then tell us what is it that happened after the election that caused the people to change to the extent of 75 per cent? Can you name us a single man who is for Metter now who was not for it when you received those 310 additional votes by declaring against it?

The truth of the matter is Mr. Turner received most of his store of information from a man named Sills, who has proven himself the biggest liar since creation's dawn. Mr. Turner no doubt believed the story of 170 pledged representatives that turned out to be 83. Mr. Turner is the first man who ever represented Bulloch county in the Georgia Legislature who openly violated his solemnly signed and published pledge to the people. It is a distinction to which he enjoys the full credit, and one that is anything but a creditable one.

He made a solemn pledge to the people. They took him at his word and trusted him. He violated that trust, and it is he who will be held responsible for its violation. His pledge was definite and he stood bound by it until the people by some definite action relieved him. This they never did, and his effort to justify it by an opinion that the people had changed is placing a rather low estimate on the people who sent him to Atlanta.

If Mr. Turner was so sure that 75 per cent of the people of the county favored the Metter cut it would be interesting to know why it was that he turned down Senator Parish's proposition to submit the question to the voters of the old county. On this proposition Mr. Turner is quoted as replying that he would oppose for the reason that Metter would never get a new county if she depended on a majority of the votes of Bulloch county to give it to her. Yet Mr. Turner feels that 75 per cent are in favor of it to the extent of justifying him to change his written, signed and published position.

Our friends at Metter can now figure out just what the profit and loss is on a deal where a weak man is expected to render assistance to carry out a secret promise in direct antagonism of a written, signed and published pledge. They took encouragement over the election of Mr. Turner, notwithstanding the fact that he was publicly pledged against them. Immediately following his election they began to organize and expend large sums of money on the fight, pinning their faith on the ability of a man to deliver who was without legislative experience or acquaintance with public men and public measures. Coupled with these disabilities was the certainty of his pledge to the contrary meeting him face to face—the same being in black and white, signed and published. That this would not be expensive to the cause could not have been disputed by any sane set of men.

They also pinned their faith to the coat tail of a man who claimed that he had been able to fix the Georgia legislature to the extent that he had 170 votes out a possible 184 pledged. They also swallowed his story about the lack of influence of the opposition and his ability to "publish the record of a certain dead politician and run him out of Atlanta."

Yes, all these fairy stories were swallowed like a child takes worm candy, but they can now see more clearly, as before they were looking through a glass darkly. They have seen their hard earned dollars gulped up by a set of lobbyists whose sole employment for ten years has been to fasten unfair legislation on the common people of the state.

Yes, they reaped as above by the folly of fellowing men one of whom being pledged against them, and the other one whose stock in trade was hot air.

Sheriff's Race Will Be Warm

Judging from present indications the race for sheriff will be the chief contest of the next county primary. Sheriff Donaldson will have served his second term on the second round, having served two terms several years ago, and come back for two more, making him eight years of service. It is not believed he will be an aspirant for another term at this time. In fact it was a protest against the long term idea that featured his campaign three years ago, but there are a number of others who are expressing a willingness to serve the dear people as arresting and levying officer. Among those mentioned are: W. H. DeLoach, the popular and obliging conductor on the S. & S. Ry. Mr. DeLoach made the statement a few days ago that it was his intention to make the race. He is a good man and will make a good race.

Next in order of running is Mr. B. T. Mallard, one of the prominent farmers of the upper part of the county. Mr. Mallard served as deputy sheriff for quite a while, and possesses all the qualifications for an efficient officer. If he runs he will make a strong race. If elected, he will make a faithful officer.

Following next is the candidacy of Mr. John T. Jones, who is at present one of Sheriff Donaldson's deputies. Mr. Jones is an excellent officer, and if elected would make a good sheriff.

Then comes Mr. Chas. M. Martin. Mr. Martin is a brother in law of Sheriff Donaldson, and has seen active service in the sheriff's office. He has a large and influential family connection, and would make a splendid race and a good officer.

Next comes Mr. Bartow Parish, who is regarded as one of the possibilities in the race for sheriff. Mr. Parish is a good man and is a member of the Donaldson faction, as well as the others mentioned in this article. He has a large family connection and many friends who will give him an active support.

Last, but by no means least, looms up the name of Mr. M. V. Fletcher, who is being prominently mentioned for the office of sheriff. We are not informed that Mr. Fletcher has been approached on the subject, but there is a strong sentiment running through the public mind for him. There is no more popular man in Bulloch than "Vanie Fletcher," and no man who has a longer list of friends, and it would not be surprising to see his name forced into the running, though, as stated above, we understand he has not as yet been consulted about the matter.

Wilson Favors No Fence Law

Mr. Editor: While the legislature is now in session, and we hear of quite a lot of new laws that are being enacted. Still there are very few of these laws that appear to be of any benefit to the farmer. As far as we are concerned, we would be about as well off if they were not made laws.

I think that the proper thing for us to do would be for the farmers to either meet together and discuss different things that if enacted into laws would be of a general benefit to them; or if they cannot meet together for this purpose, then let them exchange their ideas on the different subjects through the papers of our county. I feel sure that the papers would be glad to give each man space enough to express his ideas on different subjects, whether for or against any proposition that might be advanced, and doing so, let us do this with the clear and distinct understanding that the farmer who may advance an idea, or propose any subject, is not trying to make, or compel any ont else to agree with him, but merely advances the subject to get the ideas of his different fellow farmers, and to see what their wishes would be on the subject that he has in mind. It might be that, after hearing the objections of others, that the one who advanced the proposition to be made into local law would himself be opposed to it.

So, now, with this understanding, I am going to suggest that we take up the matter of a no fence law for Bulloch county, and will ask as many as will do so to let us have just a short card from each one who is interested, and give his views on the subject. Whether it will be to the interest of the farmer or not, it strikes me now that it will be to our interest to fence our stock and leave our fields open. I will give you my reasons for thinking so.

First—In 1911 I had a man on my farm who penned his hogs in a small pen in the head of a branch. Did not allow the sows to run out at all, and he raised and had on hand in August at least $200 worth of hogs, while those around him who let hogs run out did not have half that many. The hog that is penned will not eat half as much as the one allowed to run at large, and the expense is not as much to raise the hog when penned as when let run at large.

Second—Our range is so depleted that we can't raise stock, (even if let run at large), without feeding them.

Third—Our timber for fencing is about exhausted, and there is nothing to fence with but bought wire, which cost too much.

Fourth—Our stock will be much better when raised in pastures than when allowed to run at large.

I have this year one acre that I made rich in February, planted in rape. After the rape was pastured as long as it could be used for that purpose, I let the same acre grow up in crab grass. I have about twenty head of hogs that has lived on this acre all the while, except four weeks, and they are now good pork, and the acre has plenty to feed them until probably Sept. 15th, at which time I can give them another pasture until I can re-sow this acre in rape or wheat for my winter pasture.

Let us hear from you on the no fence question. PLANTER.

Why not frame that series of photos or have us frame the enlargements?

PICTURE FRAMING

Expertly and artistically done at low cost. We have in stock the appropriate moulding, mat, etc to give the best results.

LET US SHOW YOU

RUSTIN'S STUDIO,
STATESBORO, GA.

KODAK
Enlargement
FREE
WITH $1.00 WORTH OF KODAK FINISHING
Roll Films developed 10c. Film Packs 15c.
Velox Prints 3c to 5c. Post Cards Prints 5c.
24 HOUR EXPERT SERVICE
BEST FINISHING THAT CAN BE PRODUCED
Instructions and "helps" with each order.
Write for catalogue, price list and "helps"
Full line Eastman Kodaks, Films and Supplies
McEVOY Book and Stat'y Co. KODAK DEPARTMENT
572 CHERRY STREET, MACON, GA.

W. H. Cannoles
Practical House Painter and Grainer.
See me first for first class work. Satisfaction or no pay.
STATESBORO, GA.

QUININE AND IRON—THE MOST EFFECTUAL GENERAL TONIC
Grove's Tasteless chill Tonic Combines both in Tasteless form. The Quinine drives out Malaria and the Iron builds up the System. For Adults and Children.
You know what you are taking when you take GROVE'S TASTELESS chill TONIC, recognized for 30 years throughout the South as the standard Malaria, Chill and Fever Remedy and General Strengthening Tonic. It is as strong as the strongest bitter tonic, but you do not taste the bitter because the ingredients do not dissolve in the mouth but do dissolve readily in the acids of the stomach. Guaranteed by your Druggist. We mean it. 50c.
There is Only One "BROMO QUININE" That is LAXATIVE BROMO QUININE Look for signature of E. W. GROVE on every box. Cures a Cold in One Day. 25c.

RELIEVES PAIN AND HEALS AT THE SAME TIME
The Wonderful, Old Reliable Dr. Porter's Antiseptic Healing Oil. An Antiseptic Surgical Dressing discovered by an Old R.R. Surgeon. Prevents Blood Poisoning.
Thousands of families know it already, and a trial will convince you that DR. PORTER'S ANTISEPTIC HEALING OIL is the most wonderful remedy ever discovered for Wounds, Burns, Old Sores, Ulcers, Carbuncles, Granulated Eye Lids, Sore Throat, Sk'n or Scalp Diseases and all wounds and external diseases whether slight or serious. Continually people are finding new uses for this famous old remedy. Guaranteed by your Druggist We mean it. 25c, 50c, $1.00

FURNISH YOUR HOME
FROM
SAVANNAH'S GREAT STORE.
For half a century we have given Savannah and South Georgia a furniture service that has given satisfaction—as shown by our growth. In a home occupying an entire block we are in better shape than ever to serve you. We are reaching out and would be glad to interest you. When you come to Savannah visit us—make your headquarters at our store If you want furniture or house furnishings you are sure to find what your fancy has pictured in our stock. We can supply you in competition with any other furniture house in Georgia.
LINDSAY & MORGAN
COMPANY
Whitaker and President, Savannah, Ga

We urge our farmer friends
TO KEEP
the Harvest Proceeds safe
by banking them with us, and later possible questions of credit will not be hard to meet
A bank account means the elimination of slip-shod methods and the danger of hoarding money. It stops the leaks. Our bank is your instrument of protection in the business end of production.
Ideal credit conditions cannot be created by statute. They can only come through financial responsibility, personal reliability.
FRIENDLY RELATIONS BETWEEN BANKER AND FARMER
PEOPLE'S BANK. - Oliver, Ga.
OSCAR H. MARSH, CASHIER.

Savannah & Statesboro Ry.

TIME TABLE NO. 29.
Taking Effect at 12:01 P. M. Sunday November 17, 1912

Westbound SECOND CLASS Freight Daily Ex Sunday 23 p.m.	Westbound SECOND CLASS Freight Mixed Daily Ex Sunday 9 a.m.	Westbound FIRST CLASS Passenger Daily 85 a.m.	Westbound FIRST CLASS Passenger Daily 87 p.m.	TIME TABLE NO. 29 Effective 12:01 a. m., November 17th, 1912. Miles	STATIONS	Miles	Eastbound. FIRST CLASS Passenger Daily 89 a.m.	Eastbound. FIRST CLASS Passenger Daily 86 p.m.	Eastbound. SECOND CLASS Mixed Daily Ex Sunday 10 p.m.	Eastbound. SECOND CLASS Freight Daily Ex Sunday 29 p.m.
		7:20	3:00	0	Savannah	92	9:45	5:10		
		8:00					9:00	5:22		9:30
		8:15	3:45	20	Cuyler	72	8:50	5:07		9:16
		8:24	3:54	24	Blichton	68	8:45f	5:02f		9:08
		8:30f	3:59f	26	Eldora	66	8:40f	4:57f		9:00
8:30		8:40f	4:09f	28	Olney	64	8:35f	4:52f		8:47
8:46		8:47f	4:09f	30	Ivanhoe	62				8:39
8:54		8:53f	4:14f	32	Hubert	60	8:29f	4:48		8:00
9:02		9:02	4:23	36	Stilson	56	8:22	4:40		7:30
9:10		9:06	4:26	37	Helmy	55	8:15	4:37:		6:50
9:18		9:10	4:32	39	Arcola	53	8:10	4:32		6:44
9:44		9:15f	4:42	41	Statesboro	51	8:00f	4:27f		6:30
9:48		9:25	4:50	44	Brooklet	48	7:55	4:20		6:20
10:26		9:36f	5:00f	48	Pretoria	44	7:45f	4:10f		5:58
10:42		9:43	5:07	52	S. A. & N. Junction	38	7:38	4:03		5:29
11:09	10:10	9:59	5:10				7:35			
			5:20	53	Statesboro	79	7:20	4:00	3:20	
11:20	10:13		5:23	53	S. A. & N. Junction	38	7:17		3:17	5:00
11:44	10:35f		5:45f	58	Colfax	34	6:55f		2:50f	4:40
12:05	11:13		6:05	65	Portal	27	6:35		2:25	4:20
12:20	11:42		6:20	70	Asters	22	6:20		1:55	4:05
12:29	11:54f		6:29f	73	Miley	19	6:11f		1:45f	3:56
12:45	12:20		6:45	78	Garfield	14	5:55		1:30	3:40
1:06			7:10	83	Canoochee	9	5:36			3:18
1:25			7:30f	88	Matlee	4	5:15f			2:55
1:45			7:55	92	Stevens Crossing	0	5:00			2:35

W. B. MOORE, AUDITOR
D. N. BACOT, SUPERINTENDENT

Local News

The cotton is turning red in some sections of the county.

We clean hats, felt or straw. Statesboro Dry Cleaning Co. ad

Mrs. J. E Bowen is quite sick in the sanitarium.

We represent several of the best fire insurance companies. ad Preetorius & Watson.

Mr. H. J. Proctor, Sr., came up from Stilson and spent the day on Tuesday.

We clean carpets, portiers and rugs. Statesboro Dry Cleaning Co. ad

Mr. G. W. Bland, of Metter, spent the day in town Monday.

Your money back if the work we do is not satisfactory. Statesboro Dry Cleaning Co. ad

Dr. and Mrs. F. F. Floyd are spending some time in New York city.

8 day clocks guaranteed. Special at $2.98. ad The Racket Store.

A heavy wind storm did considerable damage a few miles west of here Friday afternoon.

Try a pair of our shoes. We guarantee every pair. ad The Racket Store.

Mr. J. C. Kingery, of the Pulaski neighborhood, was in town for a short time on yesterday.

Banjos, guitars and violins at special prices. ad The Racket Store.

Messrs. G. S. Johnston, J. A. McDugald and Jesse Johnston attended the J. P. Williams funeral in Atlanta this week.

When you want fire insurance call on us. Preetorius & Watson.

Mr. Simmons has gone to New York and other eastern markets to buy the fall stock of goods for the Statesboro Mercantile Co.

Your old suit "renewed" for $1.00. Statesboro Dry Cleaning Co. ad

Mr. L. T. Denmark left Thursday for a short trip to Atlanta and Indian Springs.

We are the only cleaners in this section. Statesboro Dry Cleaning Co. ad

Mr. and Mrs. W. H. Aldred will leave for a short stay at Tate Springs the early part of next week.

All business entrusted to us will have our careful attention. ad Preetorius & Watson.

The Central railroad trains have been delayed twice this week on account of two wrecks, one at Egypt and one at Oliver.

We will appreciate a share of your business when increasing your insurance to cover arrival of new goods. ad Preetorius & Watson.

The remains of Mrs. D. H. Buie arrived on Monday from Jacksonville, Fla., where she died on Sunday. The deceased was a daughter of Mr. and Mrs. M. Y. Parrish. The remains were interred at Lake church.

Misses Pearl Holland, Annie Olliff and Nellie Jones are visiting in Brunswick this week.

Bring us your chickens and eggs. ad The Racket Store.

Mrs. Dr. I. S. L. Miller, Mrs. H. S. Parish and Mrs. E. A. Smith and family formed a party at Indian Springs for a few days.

See our line men's and boy's pants. We have some special good values. ad The Racket Store.

LOST—Oblong ladies' purse with short chain, between Agricultural School and Statesboro; reward if returned to THE NEWS office. Miss GEORGIE COX.

Bring us your furniture for repairing. Made as good as new. Also old furniture painted as good as new. Mirrors resilvered. 5t Statesboro Cabinet Shop.

Fruit jar tops. Special at 20c doz. ad The Racket Store.

Col. J. A. Brannen and son, C. W. Brannen, left Monday for the west. They will spend some time in Colorado and other points of the west.

FOR SALE—Two Foss Gins and one Elevator Fan for cotton or saw dust, and one separator. J. D. Strickland, Stilson, Ga.

Mr. W. G. Furse, of North Augusta, S. C, was in town this week. Fifteen years ago Mr. Furse controlled the fire insurance business of this section of Georgia.

We would like for the public to see what fine shape our ginnery is in for the coming ginning season. Mr. J. C. Winder, our superintendent, would like to show you through the mill.
J. G. Blitch,
W. H Ellis,
ad Owners Oil Mill.

Mr. W. H. Sharpe has bought a residence lot, on Zetterower avenue, from Mr. W. C. Parker, being the one adjoining Mr. Parker's residence. He will build his home and move here.

Best quality checks, 7 1-2c yd. ad The Racket Store.

Have you tried clean easy soap. It saves the rub. ad The Racket Store.

Being the owners of the Bulloch Oil Mill property we have had our ginnery put in first class shape. We are going to give prompt and satisfactory service the coming season, and will appreciate the patronage of the public.
J. G. Blitch,
ad W. H. Ellis.

The regular monthly term of the city court has been in session here since Wednesday. An adjournment was made on Thursday over to Friday morning on account of a number of criminal cases not being ready. The adjourned quarterly term will convene Monday.

Just received 1 case ginghams. Special at 7 3-4c yd. ad The Racket Store.

Paschal Has Fine Crop.

The editor of the News was shown over the crop of Mr. R. L. Paschal one day during the past week. Mr. Paschal has cleared up a lot of branch land in the western part of the city. He has now growing on it one of the finest crops that we have ever seen. He has a few acres that will produce 150 bushels of corn to the acre and fodder in abundance. He also has 40 acres of cotton that will make 50 bushels. Paschal is making a great success on the farm. In addition to furnishing the hotel with all the vegetables it can use, he is making good money on the farm.

See our line of Misses' and Children's dresses. ad The Racket Store.

SYLVANIA AROUSED OVER JOYNER MURDER.

Sylvania, Ga., Aug. 4.—Considerable excitement prevails here over the killing of A J. Joyner Saturday night by the negro, Cleveland Mitchell. Friday morning Joyner had some words with Mitchell's father in law and gave him a whipping. Joyner was the foreman of the Zeigler turpentine and lumber company.

Last week Cleveland Mitchell, who had been working for the company under the direction of Joyney, quit work, claiming that Mr. Zeigler owed him and would not pay him.

About dark Saturday Joyner started home from Sylvania.

Warren Nunnally entered the buggy to ride down the street with him. In front of Mrs. W. C. Williams' residence they were halted by Mitchell, who asked Joyner for a settlement. There were several other negroes with Mitchell, but none of the others had anything to say. Joyner said after he had been shot there was nothing in the negro's manner of approach that suggested trouble. When the negro asked for a settlement Joyner asked him to get in the buggy and go with him to the house and he would see how he stood. Nunnally got out of the buggy at this time and the negro made as if to get in the buggy. Joyner's pistol was on the buggy seat beside him. When the negro got to the buggy he seized the pistol and shot Joyner through the side. Nunnally made a dash for the negro, but he got away. The horse became frightened at the shot and dashed down the street, Joyner falling out of the buggy 100 yards away from the scene of the shooting. He was immediately taken to the drug store for medical attention He lived several hours.

The negroes who were with Mitchell were later captured and lodged in jail, one of them being a brother in law of Mitchell.

A posse has been in search of Mitchell continuously since the shooting, but he has not been caught.

Sheriff Joyner, a brother of the slain man, is making every possible effort to capture the negro.

Mitchell is about 25 years old, a ginger cake color, weighs about 175 pounds and has a little mustache. He is about five feet ten inches tall. He wore a light hat and had on top shirt.

Mr. Joyner was a very popular man in this county, and was of a prominent family. He was buried today at Friendship Church with masonic ceremony.

He leaves two small children. His wife died several years ago.

1 lot figured lawns, worth up to 15c yd. Special at 7 1-2c. ad The Racket Store.

NEW SEABOARD EQUIPMENT.

Modern in Every Respect and Equipped With the Very Best

The Seaboard Air Line has placed in service on all through trains the handsomest diners ever built. The cars are inducive to cool traveling as well as to safety. Paddle fans really cool the passengers without buzzing. The tile floor is cool, sanitary and does not contain odors as carpets do. The sunken electric lights give sufficient light without being glaring, and the ventilation of these modern cars removes the sting of summer. The service is a la carte, offering the best the market affords.

In addition to this they have also put in service new steel coaches, elaborately finished, which makes them the pioneers in solid steel trains operating in the south.

For full information relative Seaboard schedules, etc., write C. W. Small, D. P. A. ad Savannah, Ga.

RESIGNATION OF MR. WILSON IS ACCEPTED

Wilson is Summoned to Capitol by Telegraph.

Washington, D. C., Aug. 4.—Secretary Bryan today announced the acceptance of the resignation of Henry Lane Wilson as ambassador to Mexico.

Secretary Bryan made the following statement.

"Ambassador Wilson's resignation has been accepted to take effect October 14. The part which he felt it his duty to take in the earlier stages of the recent revolution in Mexico would make it difficult for him to represent the views of the present administration in view of the situation which now exists."

The ambassador, in the ordinary practice, is entitled to sixty days' leave, exclusive of Sundays, which accounts for the fixing of the date of October 14 in the announcement. In the meantime no appointment can be made of a successor, as a vacancy will not exist until that date. Consequently the American embassy in Mexico will remain in charge of Secretary O'Shaughnessy, corresponding in status with the Mexican embassy in the city of Washington, which is now conducted by Charles Algara.

The announcement followed a conference with Secretary Bryan to which Mr. Wilson had been summoned from New York by telegraph. Earlier Mr. Wilson broadly intimated that he expected his resignation would be accepted almost any time, and pointed out that he had tendered it three times since March 4.

The resignation preceded by a few hours an announcement of the policy toward Mexico by President Wilson. No intimation of what the announcement would be was permitted to leak out, but there were assurances that armed intervention was out of the question, and there were reasons for believing the announcement would deal with this government's attitude toward exports of arms to Mexico.

Mr. Wilson became embassador to Mexico in 1909, after diplomatic service in Chile, Belgium and Greece. He had formerly been in law and banking in Spokane, Wash. While ambassador to Mexico he was surrounded by a succession of stormy events, beginning with the abdiction of Porforio Diaz, and in the uprising against Madero, which resulted in the ruler's death. He took a prominent part as dean of the Mexican diplomatic corps in bringing about peace between Felix Diaz and Huerta. He was alternately prised and condemned for that.

Charges of partisanship were made against him to the state department.

William Bayard Hale, the President's close personal friend and biographer, now in Mexico at the President's request, and who has been making personal reports upon conditions there for months, is being advanced as a probable selection.

Death of J. B. Waters

On last Saturday, at his home near Brooklet, from the effects of an attack of paralysis. The deceased was one of Bulloch's solid farmers, and leaves a large family connection. The funeral was conducted by Rev. T. J. Cobb, at Corinth church on Sunday, where he burial was made.

Scholarships Free.

The Bulloch County Chapter of the Daughters of the Confederacy has several scholarships that are to be given to worthy boys that are lineal descendants of a Confederate veterans.

All applications for these scholarships must be at least 17 years of age, must be able to pass the entrance examination for the college for which they apply; must specify the scholarship applied for; must be well recommended by your last teacher and two Confederate veterans.

We regret very much that we are behind in advertising our scholarships, but hope to award every one. They are from the following colleges:

Agnes Scott, Decatur	$75 00
Wesleyan Female, Macon	70 00
Brenau, Gainesville	80 00
2-Cox, College Park, each	80 00
Georgia Military, M'dgeville	50 00
Miss Woodberry's School, Atlanta	150 00
Donald Fraser School for boys. Decatur	112 00
Osborne's Business College, 1-4 off regular tuition in the commercial department.	

Several other schools and colleges write us that they will be delighted to co-operate with us, but as we do not know now just how much they are going to give, will not add the names to the list until next week.

Remember that you must be a lineal descendant of such men as served honorably in the Confederate army, navy or civil service, or of those men, unfit for active duty, who loyally gave aid to the cause.

Send your application to
MRS. JULIAN C. LANE,
President of the U. D. C.

One price plain figures. ad The Racket Store.

You can be comfortable as well as stylish in a
Spirella
CORSET
(Not Sold in Stores)
which is fitted to your individual needs in your own home by a trained corsetiere. Let me call and explain the possibilities of tasteful, correct dress in a Spirella. You incur no obligation.
Telephone or send postcard to
Mrs. L. V. EMMETT,
Corsetiere, Telephone 91.

Malaria or Chills & Fever
Prescription No. 666 is prepared especially for MALARIA or CHILLS & FEVER. Five or six doses will break any case, and if taken then as a tonic the Fever will not return. It acts on the liver better than Calomel and does not gripe or sicken. 25c

For Sale.
Indian Runner duck eggs. Great layers. As good as can be had. All white or fawn and white. 13 for $1.00 or 26 for $1.75.
MISS FLORENCE WELLS,
Scarboro, Ga.

"Itching Eczema Drives Me Wild!"
ZEMO Stops Itching Instantly.
Buy a 25c Bottle Today and Prove It. Itching vanishes instantly by using ZEMO. This is absolutely guaranteed.
ZEMO will be a surprise to you, just as it has been a surprise to thousands who have already tried it. Your first application of ZEMO will bring instant relief or your money is refunded.
Pain and itching, raw scorching eczema sores, prickly heat, pimples, scalp itching, rash, tetter, blackheads, skin irritation or inflammation stops.
Dandruff is nothing but scalp eczema; watch ZEMO cure it and stop scalp itching. It gives blessed relief to baby's skin troubles. Don't miss it for 25c. ZEMO is a clean, antiseptic solution, applied on the skin. No ointment or paste.
"But three applibations of your highly valued medicine had the desired effect for eczema and awful itching." Sol Landau, c-o Sol Landau Cloak and Suit Co., St. Louis, Mo.
ZEMO is sold in 25c sealed bottles and guaranteed in Statesboro by W. H. Ellis Co.

COTTON GIN INSURANCE
SEE me for rates on your GINERY. I represent 25 of the largest companies doing business in America
B. B. SORRIER.

CURRY HOUSE
Tybee Island, Ga.
Offers to Tybee visitors nice, cool rooms and board during the season. You will find us just below Bohan's Pavilion.
Give Us a Trial.

Half pound tins 25c
Also in 10c tins
Here's "Hans Across The Sea" today,
He brings with him a dainty tray;
He's looking glad, and well he may,
For RONA has caught on!
For young or old it is the best;
To tired nerves it offers rest;
Just taste it once—taste is the test
For RONA has caught on!
VAN HOUTEN'S
RONA
IMPORTED DUTCH
COCOA

ON THE ISTHMUS WITH A CAMERA

By E. W. PICKARD

PHOTOGRAPHS BY WESTERN NEWSPAPER UNION

The Cathedral of Panama City, a fine specimen of Spanish-American Architecture.

Ruins of Old Panama, showing the unusual circular windows.

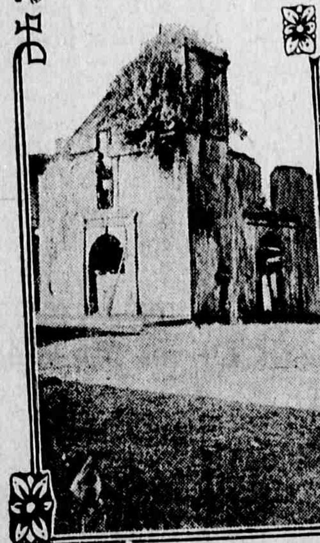

Remains of The Old Church at Porto Bello.

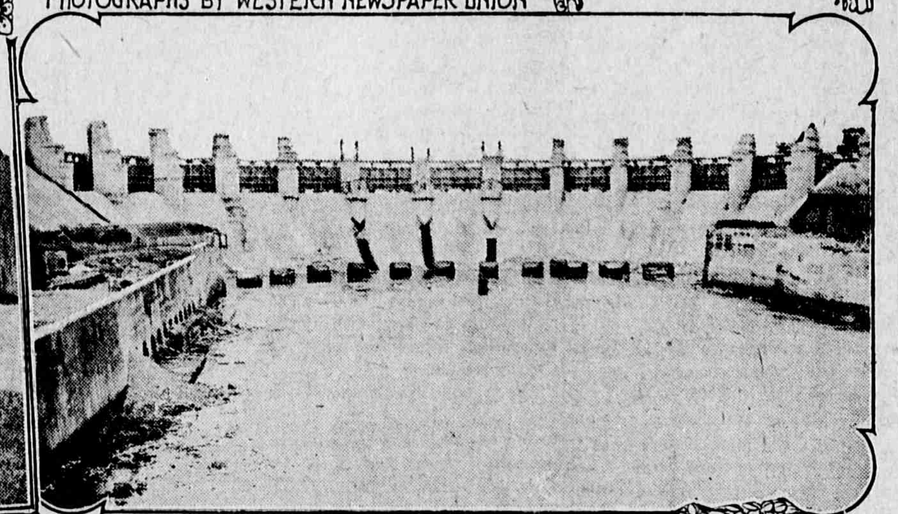

Great Spillway in the Gatun Dam.

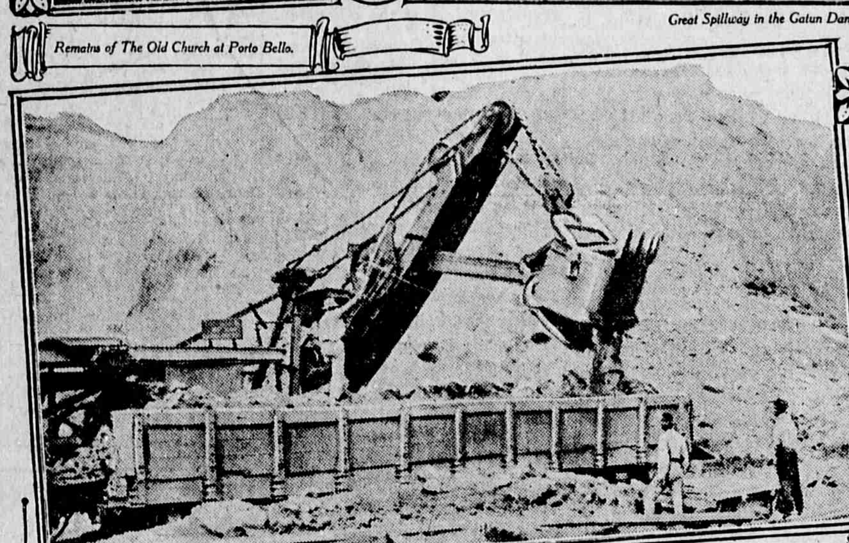

Steam Shovel in the Culebra Cut.

The Church of Santa Ana, Panama.

Royal Palms on the Isthmus.

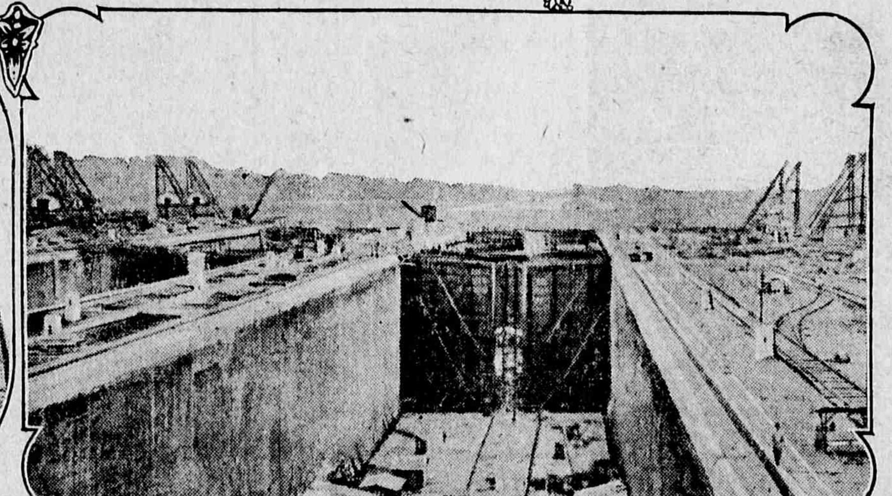

One of the Lock Chambers and Gates at Gatun, from above.

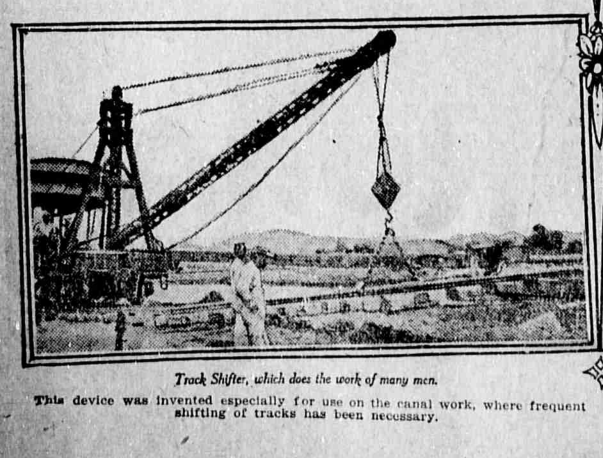

Track Shifter, which does the work of many men.

This device was invented especially for use on the canal work, where frequent shifting of tracks has been necessary.

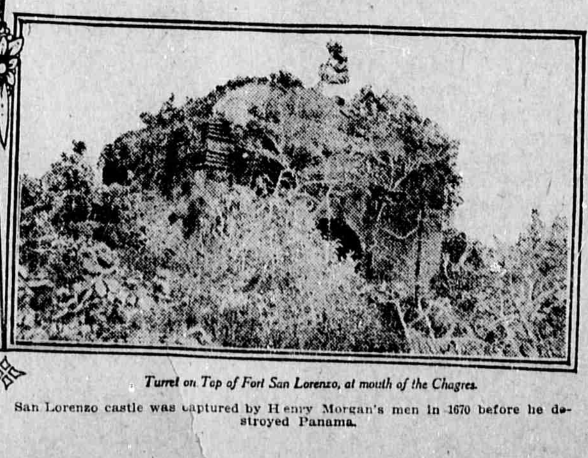

Turret on Top of Fort San Lorenzo, at mouth of the Chagres.

San Lorenzo castle was captured by Henry Morgan's men in 1670 before he destroyed Panama.

HABITS OF BROWN ANT

Injurious Little Insect Found in All Cultivated Lands.

Forms Rather Extensive Settlements in Corn Fields, Mainly in Hills—Cultivator Is Not Likely to Tear Up Nests.

(By S. A. FORBES.)

The little brown ant, notorious for its injuries to corn and called, consequently, the corn-field ant, is not by any means limited to corn fields, but is abundant in all cultivated lands, in pastures and meadows, in dense forests, along hard pathways, and in the sandy soil of dry, sunny roads. One sometimes finds it nesting in rotten wood or under bark, logs or stones, and even opening up its underground burrows to the surface between the bricks and sidewalks and pavements. It is distributed "over the whole of North America, except the extreme southern and southwestern portions, from the tree line of the highest mountains to the sands of the shore."

Its home and habits have been chiefly studied in corn fields, and there it forms rather extensive settlements,

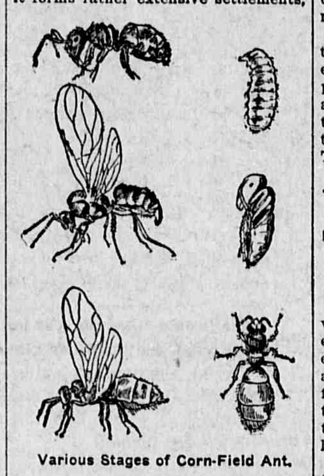

Various Stages of Corn-Field Ant.

mainly centering in the hills of corn. Several adjacent hills so occupied by it being connected by underground channels by way of which members of the same family may pass from hill to hill. This is partly, no doubt, because in corn fields it is usually in possesion of plant-lice, which live on the roots of corn and which contribute to the support of the ants the fluid surplus of their own food, but partly also because in the corn hills it is undisturbed by the cultivator, which is likely to tear up its nests if they are established between the rows.

In the burrows of this ant one may find a rather mixed and varied population, consisting of the eggs, larvae, pupae, males, females and workers of the ants themselves, together with the various species of root-lice harbored by them and certain kinds of mites which share its underground habitations on terms of mutual toleration, if not active friendship. In clover fields it is very likely to have in its nests many mealy-bugs of a species which infest the roots of the clover plant, and these it treats as it does the root-lice of the corn plant—seizing them and carrying them away when its nest is disturbed, just as it hurries out of sight with its own maggot-like larvae, its egg-like pupae, and its minute, spherical white eggs.

The contents of the nest are not precisely the same at all times of the year. In the winter one finds in it no males or pupae of the ants, as a rule, but only workers and larvae, companion mites and eggs of the root-lice. In some of the larger mites' nests one or more wingless queens or mother ants may be found, although we have not been able to satisfy ourselves that this is true of all, or even most, of the winter communities of this species. A careful search and exploration of all the tunnels and chambers of large nests have often failed to bring to light a single queen. Sometimes, however, two or more queens may be seen living contentedly in the same worker family performing their proper function of laying eggs for the increase of the colony. Besides these large, composite and evidently well established communities one may often find single females in the ground, sometimes wholly alone and sometimes with a few of their own eggs, a few larvae and a small number of workers.

Rates of Seeding.

At the Kentucky station the results of a test of rates of seeding and methods of planting are regarded as indicating that in a very favorable season three stalks per hill will give a higher yield than two stalks, and that drilled corn yields better than corn planted in hills, when the rates of seeding are equal. When the corn was drilled, however, planting 12 inches apart, equivalent to four stalks per hill, gave a still higher yield in 1910.

Age of Usefulness.

The average hen outlives her usefulness in two years, and is more profitably sent to market. There are at times good hens in the third and even the fourth year, but the average limit is two years. Old hens are more likely to contract disease than younger ones.

Benefit of Tile.

A string of tile may be the means of producing 90 bushel corn on that old wet spot in the field.

CARING FOR LITTLE CHICKS

Cleanliness Is Important to a Degree of Success or Failure—Furnish Fresh, Clean Water.

In hatching chicks, either with hens or the modern way, the incubator, first of all observe cleanliness everywhere; this is important to a degree of success or failue; filth means the latter always.

Don't feed the chicks at all until they have been hatched twenty-four to thirty-six hours; they don't need it.

Don't feed them any musty, sour or unwholesome feed of any kind, grain or otherwise, as it will cause bowel trouble and death.

Don't lose sight of the drinking water, too; it is just as important that it be furnished fresh and clean and the drinking vessels kept clean.

Don't, if you use a brooder, allow it to get too hot or too cold; either is a fatal mistake. See to it also that the chicks do not overcrowd and trample each other to death; give them plenty of brooder room, they will be more healthy.

Don't place your brood cops or chick runs at or near a wood pile, brush heap, old outhouse, etc., as such places make too good a harbor for rats, polecats and other varmints that will prey on your chicks at the least opportunity.

Don't forget to provide shelter that the chicks can run under at any time, either out of the rain or sun. Many a promising lot of chicks have gone to an early finish through the fact that there was no shelter prepared for them when a heavy shower came up. The same is true of young turkeys.

TASK OF DIGGING POTATOES

Maintained by Some Flavor and Palatability Lost by Washing Clinging Dirt From Tubers.

Where potatoes are very dirty when taken from the field, some growers wash all the soil off them. Others maintain that it ruins their flavor and palatability. They are certainly far more cleaner and more desirable to handle when the hose has been turned on them, and the clinging, hardened dirt washed off.

If the ground is fairly dry when they are dug, and if they are allowed to take the air and the wind for a while, they will usually be clean enough to do without washing. There is every reason for digging them during such weather conditions.

Potato digging should be made a sort of an odd job, one that can be done at any time when there is nothing more pressing to do. The potato crop should be an important one, and any farmer who is forced to buy potatoes for table use should look upon himself as temporarily disgraced.

Enough potatoes are spoiled every year by careless digging to feed a city of the second class for twelve months. Only in communities where the potato is the main and staple crop is there any real care shown in digging and handling this very important food crop.

USEFUL DEVICE FOR APIARY

Plan Illustrated for Capturing Swarms of Bees at Height of Twenty to Thirty Feet.

Gleanings in Bee Culture gives the accompanying plan for reaching swarms at a height of 20 to 30 feet. The hook is placed in the loose hole in one end of the pole, so that by extending this end of the pole up near the swarm, the hook can be easily placed over the limb containing the swarm. The pole is then withdrawn, leaving

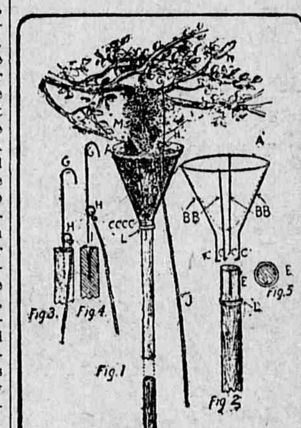

A Swarm Catcher.

the hook over the limb with a light rope leading to the ground. By reversing the pole one can now bring the swarm-catcher directly under the cluster, and, by pulling on the rope, shake the bees out into it. Use muslin supported by the wire, as shown, to make the basket for the bees.

Garden Work.

The garden that is properly managed is just now in its prime. Some of the small fruits have come and gone, but many of the vegetables are just at their best, and there are yet at least three crops of sweet corn to be gathered.

Caponizing Best.

Should your chicks turn out to be mostly roosters and not happen to be early to capture the high prices for spring chicks turn them into capons, the price is good and the market is never supplied.

INITIALS ONLY

By ANNA KATHARINE GREEN

AUTHOR OF "THE LEAVENWORTH CASE" "THE FILIGREE BALL" "THE HOUSE OF THE WHISPERING PINES"

ILLUSTRATIONS BY CHARLES W. ROSSER

COPYRIGHT 1911 BY STREET & SMITH
COPYRIGHT 1911 BY DODD, MEAD & CO

SYNOPSIS.

George Anderson and wife see a remarkable looking man come out of the Clermont hotel, look around furtively, wash his hands in the snow and pass on. Commotion attracts them to the Clermont, where it is found that the beautiful Miss Edith Challoner has fallen dead. Anderson describes the man he saw wash his hands in the snow. The hotel manager declares him to be Orlando Brotherson. Physicians find that Miss Challoner was stabbed and not shot, which seems to clear Brotherson of suspicion. Gryce, an aged detective, and Sweetwater, his assistant, take up the case. They believe Miss Challoner stabbed herself. A paper cutter found near the scene of tragedy is believed to be the weapon used.

CHAPTER V.—Continued.

"Does that frighten you? Are you so affected by the thought of blood?"

"Don't ask me. And I put the thing under my pillow! I thought it was so—so pretty."

"Mrs. Watkins," Mr. Gryce from that moment ignored the daughter, "did you see it there?"

"Yes; but I didn't know where it came from. I had not seen my daughter stoop. I didn't know where she got it till I read that bulletin."

"Never mind that. The question agitating me is whether any stain was left under that pillow."

"I didn't see any stain, but you can look for yourself. The bed has been made up, but there was no change of linen. We expected to remain here; I see no good to be gained by hiding any of the facts now."

"None whatever, madam."

"Come, then. Caroline, sit down and stop crying. Mr. Gryce believes that your only fault was in not taking this object at once to the desk."

"Yes, that's all," acquiesced the detective after a short study of the shaking figure and distorted features of the girl. "You had no idea, I'm sure, where this weapon came from or for what it had been used. That's evident."

Her shudder, as she seated herself, was very convincing. She was too young to simulate so successfully emotions of this character.

"I'm glad of that," she responded, half fretfully, half gratefully, as Mr. Gryce followed her mother into the adjoining room. "I've had a bad enough time of it without being blamed for what I didn't know and didn't do."

Mr. Gryce laid little stress upon these words, but much upon the lack of curiosity she showed in the minute and careful examination he now made of her room. There was no stain on the pillow-cover and none on the bureau-spread where she might very naturally have laid the cutter down on first coming into her room. The blade was so polished that it must have been rubbed off somewhere, either purposely or by accident.

They returned to where the girl still sat, wrapped in her cloak, sobbing still, but not so violently.

"Will—will he tell?" she whispered.

The answer came quickly, but not in the mother's tones. Mr. Gryce's ears had lost none of their ancient acuteness.

"I do not see that I should gain much by doing so. The one discovery which would link this find of yours indissolubly with Miss Challoner's death, I have failed to make. Do you remember the exact spot where you stooped, Miss Watkins?"

"No, no. Somewhere near those big chairs; I didn't have to step out of my way; I really didn't."

Mr. Gryce's answering smile was a study. It seemed to convey a two-fold message, one for the mother and one for the child, and both were comforting. But he went away, disappointed. The clue which promised so much was, to all appearance, a false one.

He could soon tell.

CHAPTER VI.

Integrity.

Mr. Gryce's fears were only too well founded. Though Mr. McElroy was kind enough to point out the exact spot where he saw Miss Watkins stoop, no trace of blood was found upon the rug which had lain there, nor had anything of the kind been washed up by the very careful man who scrubbed the lobby floor in the early morning. This was disappointing, as its presence would have settled the whole question. When, these efforts all exhausted, the two detectives faced each other again in the small room given up to their use, Mr. Gryce showed his discouragement. Sweetwater watched him in some concern, then with the persistence which was one of his strong points, ventured finally to remark:

"I have but one idea left on the subject."

"And what is that?"

"The girl wore a red cloak. If I mistake not, the lining was also red. A spot on it might not snow to the casual observer. Yet it would mean much to us."

"Sweetwater!"

A faint blush rose to the old man's cheek.

"Shall I request the privilege of looking that garment over?"

"Yes."

The young fellow ducked and left the room. When he returned, it was with a downcast air.

"Nothing doing," said he.

And then there was silence.

A knock at the door was followed by the immediate entrance of Mr. Challoner, who had come in search of the inspector, and showed some surprise to find his place occupied by an unknown old man.

Mr. Gryce motioned Sweetwater from the room. With a woeful look the young detective withdrew, his last glance cast at the cutter still lying in full view on the table.

Mr. Gryce, not unmindful himself of this object, took it up, then laid it down again, with an air of seeming abstraction.

The father's attention was caught.

"What is that?" he cried, advancing a step and bestowing more than an ordinary glance at the object thus brought casually, as it were, to his notice.

Mr. Gryce, observing the other's emotion, motioned him to a chair. As his visitor sank into it, he remarked, with all the consideration exacted by the situation:

"It is unknown property, Mr. Challoner. But we have some reason to think it belonged to your daughter."

"I have seen it, or one like it, often in her hand." Here his eyes suddenly dilated and the hand stretched forth to grasp it quickly drew back. "Where—where was it found?" he hoarsely demanded. "O God! am I to be crushed to the very earth by sorrow!"

Mr. Gryce hastened to give him such relief as was consistent with the truth.

"It was picked up—last night—from the lobby floor. There is seemingly nothing to connect it with her death. Yet—"

The pause was eloquent. Mr. Challoner gave the detective an agonized look and turned white to the lips. Then gradually, as the silence continued, his head fell forward, and he muttered almost unintelligibly:

"I honestly believe her the victim of some heartless stranger. I do now; but—but I cannot mislead the police. At any cost I must retract a statement I made under false impressions and with no desire to deceive. I said that I knew all of the gentlemen who admired her and aspired to her hand. But it seems that I did not know her secret heart as thoroughly as I had supposed. Among her effects I have just come upon a batch of letters—love letters I am forced to acknowledge—signed by initials totally strange to me. The letters are manly in tone—most of them—but one—"

"What about the one?"

"Shows that the writer was displeased. It may mean nothing, but I could not let the matter go without setting myself right with the authorities. If it might be allowed to rest here—if those letters can remain sacred, it would save me the additional pang of seeing her inmost concerns—the secret and holiest recesses of a woman's heart, laid open to the public. For, from the tenor of most of these letters, she—she was not averse to the writer."

Mr. Gryce moved a little restlessly in his chair and stared hard at the cutter so conveniently placed under his eye. Then his manner softened and he remarked:

"We will do what we can. But you must understand that the matter is not a simple one. That, in fact, it contains mysteries which demand police investigation. We do not dare to trifle with any of the facts. The inspector, and, if not he, the coroner, will have to be told about these letters and will probably ask to see them."

"They are the letters of a gentleman."

"With the one exception."

"Yes, that is understood." Then in a sudden heat and with an almost sublime trust in his daughter notwithstanding the duplicity he had just discovered, he declared: "The deed was an accident—incredible—but still an accident."

Mr. Gryce had respect for this outburst. Making no attempt to answer it, he suggested, with some hesitation, that Miss Challoner had been seen writing a letter previous to taking those fatal steps from the desk which ended so tragically. Was this letter to one of her lady friends, as reported, and was it as far from suggesting the awful tragedy which followed, as he had been told?

"It was a cheerful letter. Such a one as she often wrote to her little protegees here and there. I judge that this was written to some girl like that, for the person addressed was not known to her maid, any more than she was to me. It expressed an affectionate interest, and it breathed encouragement—encouragement! and she meditating her own death at the moment! Impossible!! That letter should exonerate her if nothing else does."

When Mr. Challoner rose to leave the room, Mr. Gryce showed where his own thoughts still centered, by asking him the date of the correspondence discovered between his daughter and her unknown admirer.

"Some of the letters were dated last summer, some this fall. The one you are most anxious to hear about only a month back," he added, with unconquerable devotion to what he considered his duty.

Mr. Gryce would like to have carried his inquiries further, but desisted.

But when he was gone, and Sweetwater had returned, Mr. Gryce made it his first duty to communicate to his superiors the hitherto unsuspected fact of a secret romance in Miss Challoner's seemingly calm and well-guarded life.

CHAPTER VII.

The Letters.

Before a table strewn with papers, in the room we have already mentioned as given over to the use of the police, sat Doctor Heath in a mood too thoughtful to notice the entrance of Mr. Gryce and Sweetwater from the dining-room where they had been having dinner.

However, as the former's tread was somewhat lumbering, the coroner's attention was caught before they had quite crossed the room, and Sweetwater, with his quick eye, noted how his arm and hand immediately fell so as to cover up a portion of the papers lying nearest to him.

"Well Gryce, this is a dark case," he observed, as at his bidding the two detectives took their seats.

Mr. Gryce nodded; so did Sweetwater.

"She was not shot. She was not struck by any other hand; yet she lies dead from a mortal wound in the breast. Though there is no tangible proof of her having inflicted this wound upon herself, the jury will have no alternative, I fear, than to pronounce the case one of suicide."

"I'm sorry that I've been able to do so little," remarked Mr. Gryce.

The coroner darted him a quick look.

"You are not satisfied? You have some different idea?" he asked.

The detective frowned at his hands crossed over the top of his cane, then shaking his head, replied:

"The verdict you mention is the only natural one, of course. I see that you have been talking with Miss Challoner's former maid?"

"Yes, and she has settled an important point for us. There was a possibility, of course, that the paper-cutter which you brought to my notice had never gone with her into the mezzanine. That she, or some other person, had dropped it in passing through the lobby. But this girl assures me that her mistress did not enter the lobby that night. That she accompanied her down in the elevator, and saw her step off at the mezzanine. She can also swear that the cutter was in a book she carried—the book we found lying on the desk. The girl remembers distinctly seeing its pe-

Some Clock in the Neighborhood Struck Ten.

culiarly chased handle projecting from its pages. Could anything be more satisfactory if—I was going to say, if the young lady had been of the impulsive type and the provocation greater. But Miss Challoner's nature was calm, and were it not for these letters—" here his arm shifted a little—"I should not be so sure of my jury's future verdict. Love—" he went on, after a moment of silent consideration of a letter he had chosen from those before him, "disturbs the most equable natures. When it enters as a factor, we can expect anything—as you know. And Miss Challoner evidently was much attached to her correspondent, and naturally left the reproach conveyed in these lines."

And Doctor Heath read:

"Dear Miss Challoner: Only a man of small spirit could endure what I endured from you the other day. Love such as mine would be respectable in a clod-hopper, and I think that even you will acknowledge that I stand somewhat higher than that. Though I was silent under your disapprobation, you shall yet have your answer. It will not lack point because of its necessary delay."

"A threat!"

The words sprang from Sweetwater, and were evidently involuntary.

"It is the only letter of them all which conveys anything like a reproach," proceeded the coroner. "Her surprise must consequently have been great at receiving these lines, and her resentment equally so. If the two met afterwards— But I have not shown you the signature. To the poor father it conveyed nothing—some facts have been kept from him—but to us—" here he whirled the letter about so that Sweetwater, at least, could see the name, "it conveys a hope that we may yet understand Miss Challoner."

"Brotherson!" exclaimed the young detective in loud surprise. "Brotherson! The man who—"

"The man who left this building just before or simultaneously with the alarm caused by Miss Challoner's fall. It clears away some of the clouds befogging us. She probably caught sight of him in the lobby, and in the passion of the moment forgot her usual instincts and drove the sharp-pointed weapon into her heart."

"Brotherson!" The word came softly now, and with a thoughtful intonation. "He saw her die."

"Why do you say that?"

"Would he have washed his hands in the snow if he had been in ignorance of the occurrence? He was the real, if not the active, cause of her death and he knew it. Either he—excuse me, Doctor Heath and Mr. Gryce, it is not for me to obtrude my opinion."

"Have you settled it beyond dispute that Brotherson is really the man who was seen doing this?"

"No, sir. I have not had a minute for that job, but I'm ready for the business any time you see fit to spare me."

"Let it be tomorrow, or, if you can manage it, tonight. We want the man even if he is not the hero of that romantic episode. He wrote these letters, and he must explain the last one. His initials, as you see, are not ordinary ones, and you will find them at the bottom of all these sheets. He was brave enough or arrogant enough to sigh the questionable one with his full name. This may speak well for him, and it may not. It is for you to decide that. Where will you look for him, Sweetwater? No one here knows his address."

"Not Miss Challoner's maid?"

"No; the name is a new one to her. But she made it very evident that she was not surprised to hear that her mistress was in secret correspondence with a member of the male sex. Much can be hidden from servants, but not that."

"I'll find the man; I have a double reason for doing that now; he shall not escape me."

Doctor Heath expressed his satisfaction, and gave some orders. Meanwhile, Mr. Gryce had not uttered a word.

CHAPTER VIII.

Strange Doings for George.

That evening George sat so long over the newspapers that in spite of my absorbing interest in the topic engrossing me, I fell asleep in my cozy little rocking chair. I was awakened by what seemed like a kiss falling very softly on my forehead, though, to be sure, it may have been only the flap of George's coat sleeve as he stooped over me.

"Wake up, little woman," I heard, "and trot away to bed. I'm going out and may not be in till daybreak."

"You! going out! at ten o'clock at night, tired as you are—as we both are! What has happened—Ah!"

This broken exclamation escaped me as I perceived in the dim background by the sitting-room door, the figure of a man who called up recent, but very thrilling experiences.

"Mr. Sweetwater," explained George. "We are going out together. It is necessary, or you may be sure I should not leave you."

He gave me a little good advice as to how I had better employ my time in his absence, and was off before I could find words to answer.

As soon as the two were in the street, the detective turned towards George and said:

"Mr. Anderson, I have a great deal to ask of you. Mr. Brotherson has vanished; that is, in his own proper person, but I have an idea that I am on the track of one who will lead us very directly to him if we manage the affair carefully. What I want of you, of course, is mere identification. You saw the face of the man who washed his hands in the snow, and would know it again, you say. Do you think you could be quite sure of yourself, if the man were differently dressed and differently occupied?"

"I think so. There's his height and a certain strong look in his face. I cannot describe it."

"You don't need to. Come! we're all right. You don't mind making a night of it?"

"Not if it is necessary."

"That we can't tell yet." And with a characteristic shrug and smile, the detective led the way to a taxicab which stood in waiting at the corner.

A quarter of an hour of rather fast riding brought them into a tangle of streets on the East side.

When they stopped, which was in a few minutes, Sweetwater said to George:

"We shall have to walk now for a block or two. If you can manage to act as if you were accustomed to the place and just leave all the talking to me, we ought to get along first-rate. Don't be astonished at anything you see, and trust me for the rest; that's all."

They alighted, and he dismissed the taxicab. Some clock in the neighborhood struck the hour of ten.

"Good! we shall be in time," muttered the detective, and led the way down the street and round a corner or so, till they came to a block darker than the rest, and much less noisy.

"There's a meeting on tonight, of the Associated Brotherhood of the Awl, the Plane and the Trowel (whatever that means), and it is the speaker we want to see; the man who is to address them promptly at ten o'clock. Do you object to meetings?"

"Is this a secret one?"

"It wasn't advertised."

"Are we carpenters or masons that we can count on admittance?"

"Hush! I must speak to this man."

George stood back, and a few words passed between Sweetwater and a shadowy figure which seemed to have sprung up out of the sidewalk.

"Balked at the outset," were the encouraging words with which the detective rejoined George. "It seems that a pass-word is necessary, and my friend has been unable to get it. Will the speaker pass out this way?" he inquired of the shadowy figure still lingering in their rear.

"He didn't go in by it; yet I believe he's safe enough inside," was the muttered answer.

Sweetwater had no relish for disappointments of this character, but it was not long before he straightened up and allowed himself to exchange a few more words with this mysterious person. These appeared to be of a more encouraging nature than the last, for it was not long before the detective returned with renewed alacrity to George, and, wheeling him about, began to retrace his steps to the corner.

Where they went under this officer's guidance, he cannot tell. The tortuous tangle of alleys through which he now felt himself led was dark as the nether regions to his unaccustomed eyes. There was snow under his feet and now and then he brushed against some obtruding object, or stumbled against a low fence; but beyond these slight miscalculations on his own part, he was a mere automaton in the hands of his eager guide, and only became his own man again when they suddenly stepped into an open yard and he could discern plainly before him the dark walls of a building pointed out by Sweetwater as their probable destination. Yet even here they encountered some impediment which prohibited a close approach. A wall or shed cut off their view of the building's lower story; and though somewhat startled at being left unceremoniously alone after just a whispered word of encouragement from the ever ready detective, George could quite understand the necessity which that person must feel for a quiet reconnoitering of the surroundings before the two of them ventured further forward in their possibly hazardous undertaking. Yet the experience was none too pleasing to George, and he was very glad to hear Sweetwater's whisper again in his ear, and to feel himself rescued from the pool of slush in which he had been left to stand.

"The approach is not all that can be desired," remarked the detective as they entered what appeared to be a low shed. "The broken board has been put back and securely nailed in place, and if I am not very much mistaken there is a fellow stationed in the yard who will want the pass-word too. Looks shady to me. I'll have something to tell the chief when I get back."

"But we! What are we going to do if we cannot get in front or rear?"

"We're going to wait right here in the hopes of catching a glimpse of our man as he comes out," returned the detective, drawing George towards a low window overlooking the yard he had described as sentinelled. "He will have to pass directly under this window on his way to the alley," Sweetwater went on to explain, "and if I can only raise it—but the noise would give us away. I can't do that."

"Perhaps it swings on hinges," suggested George. "It looks like that sort of a window."

"If it should—well! it does. We're in great luck, sir. But before I pull it open, remember that from the moment I unlatch it, everything said or done here can be heard in the adjoining yard. So no whispers and no unnecessary movements. When you hear him coming, as sooner or later you certainly will, fall carefully to your knees and lean out just far enough to catch a glimpse of him before he steps down from the porch. If he stops to light his cigar or to pass a few words with some of the men he will leave behind, you may get a plain enough view of his face or figure to identify him. The light is burning low in that rear hall, but it will do. If it does not—if you can't see him or if you do, don't hang out of the window more than a second. Duck after your first look. I don't want to be caught at this job with no better opportunity for escape than we have here. Can you remember all that?"

George pinched his arm encouragingly, and Sweetwater, with an amused grunt, softly unlatched the window and pulled it wide open.

A fine sleet flew in, imperceptible save for the sensation of damp it gave, and the slight haze it diffused through the air. Enlarged by this haze, the building they were set to watch rose in magnified proportions at their left. The yard between, piled high in the center with snow-heaps or other heaps covered with snow, could not have been more than forty feet square. The window from which they peered, was half-way down this yard, so that a comparatively short distance separated them from the porch where George had been told to look for the man he was expecting to identify. All was dark there at present, but he could hear from time to time some sounds of restless movement, as the guard posted inside shifted in his narrow quarters, or struck his benumbed feet softly together.

But what came to them from above was more interesting than anything to be heard or seen below. A man's voice, raised to a wonderful pitch by the passion of oratory, had burst the barriers of the closed hall in that towering third story and was carrying its tale to other ears than those within.

Sweetwater, in whom satisfaction was fast taking the place of impatience and regret, pushed the window to before asking George this question:

"Did you hear the voice of the man whose action attracted your attention outside the Clermont?"

"No."

"Did you note just now the large shadow dancing on the ceiling over the speaker's head?"

"Yes, but I could judge nothing from that."

"Well, he's a rum one. I shan't open this window again till he gives signs of reaching the end of his speech. It's too cold."

But almost immediately he gave a start and, pressing George's arm, appeared to listen, not to the speech which was no longer audible, but to something much nearer—a step or movement in the adjoining yard. At least, so George interpreted the quick turn which this impetuous detective made, and the pains he took to direct George's attention to the walk running under the window beneath which they crouched. Some one was stealing down upon the house at their left, from the alley beyond. A big man, whose shoulder brushed the window as he went by. George felt his hand seized again and pressed as this happened, and before he had recovered from this excitement, experienced another quick pressure and still another as one, two, three additional figures went slipping by. Then his hand was suddenly dropped, for a cry had shot up from the door where the sentinel stood guard, followed by a sudden loud slam, and the noise of a shooting bolt, which, proclaiming as it did that the invaders were not friends but enemies to the cause which was being vaunted above, so excited Sweetwater that he pulled the window wide open and took a bold look out. George followed his example and this was what they saw:

Three men were standing flat against the fence leading from the shed directly to the porch. The fourth was crouching within the latter, and in another moment they heard his fist descend upon the door inside in a way to rouse the echoes. Meantime, the voice in the audience hall above had ceased, and there could be heard instead the scramble of hurrying feet and the noise of overturning benches. Then a window flew up and a voice called down:

"Who's that? What do you want down there?"

(TO BE CONTINUED.)

Innocent.

"I try to think," said Benham, "that woman is the equal of man and as well qualified to take part in the political life; but it sort of jars that belief to get the reply I did this morning from my wife, when I remarked, on reading the returns, that Bingham ran ahead of his ticket, and she innocently inquired, "What was his hurry?"—Judge.

Superintendent's Corner

Quite a number of citizens have the idea that the local tax—the county unit plan is the same as the local tax—the school district plan It is to embrace the county as a whole, with the exception of Statesboro. Statesboro has the system now which is directly under the state authorities. It would not be possible for Statesboro to maintain a long term of school, but for the fact that they have a system of local tax. As it is, Statesboro is able to operate a nine months school each year. The county unit tax plan will mean a great deal more for the people of the rural sections than local tax means for Statesboro or any other town, because in the rural sections there are not so many school children as are in the towns, hence they will not need so much money as the towns, and can operate their schools entirely free from any supplementary tuition to pay their teachers.

Local districts that now have the local tax system will not be effected by a vote on the county system. Take the towns of Metter and Brooklet; they will be benefited by the county unit plan in the event of the county system being voted in. On the other hand, should we fail to get the required votes to carry the local tax by the county unit plan, the towns that are above referred to would still have their present systems.

The money raised by this system is to be collected and turned in to the county board of education direct, and will be used only for public school purposes. Then, too, it would eliminate the treasurers of the local system, and would prevent their local boards from haying to levy taxes on all the property in their respective districts, which is a very great deal of trouble in many districts. It so happens that men who live in this district will have property in another or two, and he will have to pay his taxes in two or three local tax districts, whereas under the county system this will be in the hands of the county officials, and will be far more satisfactory than the present local system by districts.

Remember this fact, you cannot be taxed by one-half of one per cent of the value of your taxable property. You can readily see that no one man will be effected but very little. It will mean cheaper schooling to the patrons all over the county, because we have so many large corporations that would contribute a large per cent of the money we would need to raise to be able to maintain long-term schools and make us able to pay all of the teachers' salaries which will be more satisfactory to the teachers than the present system, as well as being easier on the patrons who have to pay the supplementery salary of the teacher. With this system in operation, we would be able in a short while to have the very best school buildings of any county in the state. We have many good buildings now that are ruining for lack of paint and other improvements. So, let us begin to think seriously of the great need of this tax as above described. It is in successful operation in the counties around about us. Our sister counties are getting ahead of us educationally, and we certainly do not wish to be behind any county when we think how far ahead we are, agriculturally and otherwise.

The petitions are out for the purpose of having this election called, and when it is presented have your minds fixed as to what you are willing to to help this become a reality. You will not have cause to regret being one to help us to have this system. It is a question for the people to settle—it is a question for the people to approve. Let us hope that this movement will meet with success.

Towels and bed spreads at special prices.
ad The Racket Store.

Application for Charter.

Georgia, Bulloch County.
To the Superior Court of said County:
The petition of B. C. McElveen and W. L. McElveen, both of said state and county, respectfully shows:

1. That they desire for themselves, their associates and successors to be incorporated and made a body politic under the name and style of "Arcola Supply Company," with office and place of business at Arcola, Ga.
2. The term for which petitioners ask to be incorporated is twenty years, with the privilege of renewal at the end of that time.
3. The capital stock of corporation is to be ten thousand dollars, divided into shares of two hundred and fifty dollars each. Petitioners, however, ask the privilege of increasing said capital stock from time to time, not exceeding in the aggregate, twenty thousand dollars.
4. Forty per cent of said capital stock of ten thousand dollars has been actually paid in.
5. The object of the proposed corporation is pecuniary profit and gain to its stockholders.
6. The business to be carried on by said corporation is that of general merchandise, including farm supplies and commercial fertilizers, acting as general or special agents for other persons or companies in selling or handling any articles or class of articles appropriate to or conveniently connected with the business proposed to be carried on, and to make contracts to act as such agents, and to exercise the usual powers and do all the usual, necessary and proper acts which pertain to, or may be conveniently connected with said business.
7. Petitioners desire the right to sue and be sued, to plead and be impleaded, to have and use a common seal, to make all necessary bylaws and regulations, to do all other things that may be necessary for the successful carrying on of said business, including the right to buy, hold and sell real estate and personal property, and to execute notes and bonds as evidence incurred, or which may be incurred, in the conduct of the affairs of the corporation, and to secure the same by mortgage, security deed or other form of lien, under existing laws.
8. Wherefore petitioners pray to be incorporated under the name and style aforesaid, with the powers, privaleges and immunities herein set forth and as are now, or may hereafter be, allowed a corporation of similar character under the laws of Georgia.

B. C. McElveen,
W. L. EcElveen.
Remer Proctor, Petitioners Atty.

Georgia, Bulloch County.
I, T. J. Denmark, clerk of the superior court of said county, do certify that the foregoing is a true and correct copy of the application for charter of "Arcola Supply Company" as the same appears of file in this office.
Witness my official signature and seal of said court this 17th day of July, 1913.
T. J. Denmark,
Clerk Superior Court Bulloch County

Subscribe to The News.

Notice

To Our Customers and Friends:
THE STATESBORO MERCANTILE COMPANY believes that the time is at hand when they should impress upon their customers the financial conditions existing at present.

Times have never before been so critical in our section as they are now, and the demand for caution on every hand was never so great. The obligation rests on the individual as well as the business man to exercise every precaution until this condition is overcome and the people of the country are once again on their feet. Our country is just beginning to emerge from this condition which has oppressed every citizen almost without exception. It is with the view of assisting, as far as we are able, in the solution of this condition that we have thought best to adopt the following plan:

Beginning the first of September we have decided to conduct our business through the fall on a strictly cash basis. We deem this step best for our customers and our own interest, as unlimited credit has been the bane of our county. Debts have been contracted in prosperous times that have been a burden hard for us to bear. Our friends are realizing this now, and we are also realizing it with them. The longer this is allowed to continue the harder will be the burden on them and us.

Now, if our friends will consider this matter in the right light they will realize that our decision will be for our mutual benefit. The natural result of this is that we will be able to sell our goods at closer margins, which will mean money saved to our customers and also a benefit to us.

We appreciate the generous business which has been accorded us in the past, and we have endeavored to show our appreciation by careful and courteous attention to every detail of our business. We do not wish to lose a single one of our customers, whose patronage we deeply appreciate, and we do not believe that one of them will fail to see the correctness of our stated intention in conducting our business during the coming fall.

We shall be in better shape than ever to serve the public, and respectfully solicit the continuance of past favors. Yours truly,
STATESBORO MERCANTILE CO.
ad By R. Simmons, President

Pupils Must Be Vaccinated.

The ordinance recently passed by the city council requiring that all pupils in the public school must be vaccinated before being admitted to the school has become confirmed by the school board, and this notice is given to all parents that this requirement will be strictly enforced. School will open on Monday, September 1st, and every admission ticket must be stamped by the physician who will be designated by the board, before the pupil can be admitted to the school. Each pupil must produce evidence of having been successfully vaccinated before the physician in charge will stamp his ticket. Consequently, in view of the short time which remains before school opens, parents are urged to look after this immediately, as it will mean to save the child from losing the time at the opening of the school. This requirement applies to negroes as well as whites.
3t SCHOOL BOARD.

Auto Curtain Lost.

I have lost two automobile curtains. Party finding same will pleaie notify me and receive reward.
ad P. P. Preston,
Statesboro, Ga

Statesboro Cabinet Shop.

Messrs. H K. Hulst and P. C. Collins have formed a partnership for the purpose of conducting the Statesboro Cabinet Shop. Better grades of work in this line will be done by them, and neatness of workmanship and promptness in filling orders will be their motto.

See our line of men's hats. Just come in. The Racket Store.
ad

Notice.—One of the oldest cotton commission houses in Georgia wishes to arrange with one or more influential citicens of Bulloch county to canvass the county in its interest. Will be pleased to hear from parties prepared to take up the question. Good chance for a live worker. Address "Cotton," P. O. Box 406, Savannah, Ga.

Gin Notice.

I have had my gins put in first class condition, and would appreciate a part of your trade. I am also in the seed market, and will pay highest market price for same.
FRED. F. SMITH.

All garments cleaned by us possess the earmarks of the finished tailor. We study the make up of each part of each suit, dress skirt, etc, before pressing, giving to each part of the garment the proper shape, thus insuring a perfect fit. This service is not obtainable elsewhere. K. of P. building.
J. C. Robinson,
Phone 152. Modern Cleaner.
Ship laundry every Thursday.
ad

HOTEL ANSLEY
ATLANTA, GA.
Open June 30, 1913
The South's finest and most modern hotel. Fireproof. 306 rooms,
Rooms with running water and private toilet $1.00 per day.
Rooms with connecting bath $1.50 per day.
Rooms with private bath $2.00 per day and up.
Finest Rathskellar, Cafe and Private Dining Rooms in the South.
J. B. POUND, Pres.
J. F. LETTON, Mgr.
CHAS G. DAY, Ass't Mgr.

COMMERCIAL LIFE INSURANCE CO.
SAVANNAH, GA.
Organized along legitimate business lines, conservatively managed by business men of tried and known judgment, the COMMERCIAL LIFE has steadily progressed, content to build slowly, but surely and solidly.
OUR MOTTO:
Safety—First, Last and All the Time
Financial Statement, Dec. 31, 1912, shows:
$6.49 in Available Assets for Every $1.00 of Liability to Policyholders.
The Officers and Board of Directors of this Company have, through long years of toil and honest dealing, won the confidence of the business and financial world, and are today giving this Company the benefit of their time and experience. Naturally, it is taking its place as the foremost Insurance Company of the South.
If you contemplate taking life insurance, you will do yourself and family an injustice unless you let our agent explain our policies.
Mr. C. L. Dunlap is our Local Agent for Statesboro and vicinity. When yov see him, INSIST on his showing you our new "G. P. R.", Guaranteed Predium Reduction Policy, or write us and we will send him to see you.
FRED C. WALLIS AGENCY,
409-10-11 National Building,
Savannah, Ga.

Alamo Has $10,000 for Wheeler Courthouse.

Alamo, July 28.—"This is to certify that I hold in trust, security to the amount of ten thousand dollars, deposited by the citizens of Alamo and vicinity for the purpose of building a court house at Alamo, for Wheeler county, Ga., and I hereby guarantee the payment of same sixty days after said court house is in actual course of construction at said place."

The above certificate was today signed by E. F. McRae, president of the Merchant's Bank of McRae.

In addition to the above amount Hon. J. W. Clements has given to the county of Wheeler a suitable site for a court house, which easily worth an additional $5,000.

Alamo people now feel no doubt at all that they have the county site of Wheeler county clinched. The fight between Alamo and Glenwood has been waged since Wheeler was formed, and some of the people in the country have gotten tired of the strife over the matter.

Death of M. A. Parish.

After a long and painful illness with cancer, Mr. M. A. Parish died Thursday morning at his home about 6 miles from Statesboro. The deceased had been confined to his bed for about a year, and it was with great difficulty that he was able to take nourishment of any kind. The funeral was held Friday at Middleground church, where the interment was made.

Subscribe for The News.
Only a dollar a year.

THE BEST HOT WEATHER TONIC,
GROVE'S TASTELESS Chill TONIC
The Old Standard, General Tonic. Drives out Malaria, Enriches the Blood and Builds up the Whole System.
FOR GROWN PEOPLE AND CHILDREN.
It is a combination of QUININE and IRON in a tasteless form that wonderfully strengthens and fortifies the system to withstand the depressing effect of the hot summer. GROVE'S TASTELESS chill TONIC has no equal for Malaria, Chills and Fever, Weakness, general debility and loss of appetite. Gives life and vigor to Nursing Mothers and Pale, Sickly Children. Removes Biliousness without purging. Relieves nervous depression and low spirits. Arouses the liver to action and purifies the blood. A True Tonic and Sure Appetizer. A Complete Strengthener. Guaranteed by your Druggist. We mean it. 50 cents.

Mill Supplies
Belts, all kinds
Steel Split Pulleys,
Shafting,
Shaft Boxes,
Shaft Couplings,
Pipe Fillings,
Valves, all kinds,
Lubricators,
Injectors,
Oil Cups.
Also One Second-Hand Engine and Boiler in goed shape.
RAINES HARDWARE CO
When You Think of Hardware
Think of Raines.

Through Trains, Large, Easy and Well-Ventilated Coaches, Parlor and Sleeping Cars to the Port of SAVANNAH, GA.
Then Ho! for a Sail on the Boundless Sea
To New York, Boston, Baltimore, Philadelphia
Low Round-Trip Fares, including Meals and Berth Aboard Ship.
For details, fares, etc., Ask Nearest Ticket Agent.
J. C. HAILE
General Pass'r Agent
Savannah, Ga.
F. J. ROBINSON
Asst. Gen'l Pass'r Agt.
Savannah, Ga.

ATTENTION LADIES!
WE want you to know what kind of work we are doing. In order to do this, we have cut the price on WHITE LACE and LINGERIE DRESSES to 75c per garment, or just one-half regular price. This price is for the balance of July and August.
Statesboro Dry Ceaning Co.,
MODERN CLEANERS,
South Main Street. Opposite Postoffice
TELEPHONE 18.

THE STATESBORO NEWS.

$1.00 PER YEAR — STATESBORO, GEORGIA., FRIDAY AUGUST 15, 1913 — VOL. 13 NO. 22

An Incentive
The person who starts out to accumulate money by opening a bank account usually has some strong incentive to urge them on. They want to get a start in life, to own a home, to have some comforts of life, to make more money and lay up a competency for old age.
We are helping our patrons in every way we can. You are invited to become a depositor and thus have some definite aim in life.
Bank of Statesboro.

IT IS CERTAIN THAT WE WILL HAVE A BIG FAIR

Arrangements Being Perfected for Big Agricultural Fair and Live Stock Exposition.

November 18th Date Set—Prospects Good for Biggest Show Ever Seen in Bulloch Co.

Arrangements have been perfected to put on in Statesboro, in November, the ***biggest county fair*** ever seen in Georgia. Tuesday, November 18, is the date set. This is a few days later than last year, but had to be made, in order to follow the other folks in this section of the state. The Augusta Fair will close on the 15th, and several large exhibitors will come from the Augusta fair to the Bulloch county fair, among which will be three carloads of improved farm machinery, together with the midway attractions. The reports from all over the county are to the effect that the finest crops ever known are being raised. There is more fine stock and poultry than last year, and it will be at the fair.

A race track will be put in order and some fine races will be pulled off. One feature will be a running race between a race horse and an ostrich. This is an attraction that is creating lots of interest and fun at all the big fairs.

The premium list will be out shortly. It will contain many attractive poemiums. Our business men and public spirited citizens are offering some nice and attractive premiums, in addition to the ones offered by the Fair managemene.

A 100-page special fair edition of the Statesboro News will be issued in thirty days, which will give the details of the fair, as well as the official premium list. Thousands of copies of this issue will be scattered over this section of the state; to be followed later by other advertising matter. Those who came here from a distance last year went away singing the praises of our fair, and it is believed that larger crowds will be drawn from all the adjoining counties this year.

Deputy Sheriff Receives Slight Wound.

On Saturday night Deputy Sheriff J. M. Mallard had reason to believe that Cleveland Mitchell, the Screven county outlaw, was in hiding in a negro house on "the sling," a negro settlement in South Statesboro. He went down and called at the door. A big negro ran out, and when called to halt turned and fired on the officer, striking him in the leg, causing a flesh wound. The fire was returned, and it is believed one or more shots took effect in the form of the negro fleeing in the dark. He succeeded in making good his escape, but it is not believed the negro who fired was the negro wanted for this crime, but for another. It is believed that Mitchell was hiding around the same house about the time the deputy sheriff made a raid on it.

Subscribe for The News.
Only a dollar a year.

Bulloch Slumps Half Million.

It is a matter of great concern to her citizens that the people of Bulloch county are a half million dollars nearer the poor house this year than they were last. This is embarrassing when we see some of the showings of other big counties in the state, it being announced that Chatham will show over two million dollars increase.

Is it true that the cities are growing rich and the county is growing poor.

We believe the same lands are here that was here twelve months ago If there has been any land slides where it slipped away we have not heard about it. We also believe that these lands are worth just as much as they were a year ago—even more—their value is increasing every year. There is just as much personal property here as there was a year ago, and more of it, and it is worth just as much, in fact more, as we have heard of no material decrease in value except a little distress stuff that may have been forced on the block.

Now the question resolves itself into this: Has our receiver of tax returns done his full duty in forcing these values on the tax digest? Has he given the people a full opportunity to give in their taxes? For the first time in twenty years there was a failure this year to run the notice of the tax receiver's rounds in both newspapers. This is a custom almost as old as the system itself. This year the first two rounds was not run in the Statesboro News, and the third one was not inserted until late—until the receiver learned that the people had had no notice of his rounds. Then a hurried effort was made and the notice worked in for the third round just as we were going to press, and after the round had already been started. The failure to insert this notice of the other two rounds resulted in a saving of four dollars to the receiver of tax returns. Just what it did for the county is partially shown by the slump in the tax returns—a half million short. It may be, of course, that everybody got on the books, but if they did a good many got on at the last, hence at a great inconvenience to themselves.

Just received 1 case apron gingham, 10 to 20, best quality. Special 7 3-4c yd.
ad The Racket Store.

Notice.

All parties are hereby warned against hunting, fishing or otherwise tresspassing on the lands of the undersigned in the 1209th G. M. district, Bulloch county, Ga., under penalty of the law.
This August 13th, 1913.
M. M. Holland,
[illegible] J. Holland.

Farm For Sale

One good two horse farm for sale 10 miles west of Statrsboro, Ga. 2 miles of Pulaski. 60 acres cleared 50 acres stumped, good wire fence around same, one seven room dwelling with good out buildings and one five room dwelling with good outbuildings and one four room tenant house, will sell at a bargain.
ad. Chas. L. Nevil
Pulaski, Ga

Pupils Must Be Vaccinated.

The ordinance recently passed by the city council requiring that all pupils in the public school must be vaccinated before being admitted to the school has become confirmed by the school board, and this notice is given to all parents that this requirement will be strictly enforced. School will open on Monday, September 1st, and every admission ticket must be stamped by the physician who will be designated by the board, before the pupil can be admitted to the school. Each pupil must produce evidence of having been successfully vaccinated before the physician in charge will stamp his ticket. Consequently, in view of the short time which remains before school opens, parents are urged to look after this immediately, as it will mean to save the child from losing the time at the opening of the school. This requirement applies to negroes as well as whites.
3t SCHOOL BOARD.

You can be comfortable as well as stylish in a
Spirella CORSET
(Not Sold in Stores)
which is fitted to your individual needs in your own home by a trained corsetiere. Let me call and explain the possibilities of tasteful, correct dress in a Spirella. You incur no obligation.
Telephone or sond postcard to
Mrs. L. V. EMMETT,
Corsetiere, Telephone 91.

Paint your roofs with Creosote Paint, manufactured by Mooney & Quattlebaum. This is the best paint for roofs, and is manufactured by Bulloch county people. Leave your orders with W. H. Cannoles, Painter, Statesboro.

When you gather your Harvest

put the money in this bank
DO NOT take your harvest money home with you. There are thousands of thefts of money every year that is kept in this bank. Put your harvest money in this bank—withdraw it when you please.
Start an account like all other farmers who have made successes in this world. Commence today—here
FIRST NATIONAL BANK, STATESBORO, GA
Capital, $50,000 Surplus, $21,000
OFFICERS AND DIRECTORS:
Brooks Simmons, President; J. E. McCroan, Vice President
J. W. Johnston, Jr., Cashier; S. Edwin Groover, Asst. Cashier
Brooks Simmons, F. E. Field,
W. W. Williams, W. H. Simmons,
M. G. Brannen,
Jas. B. Rushing, J. E. McCroan.

Appointments.

Elder Z. H Bennett, of Ormond, Fla., will preach (the Lord willing) at—
Bethlehem, Thursday, 21st,
Lower Mill Creek, Friday, 22d,
Lower Lotts Creek Saturday and Sunday 23rd. and 24th.
Lower Red Hill Monday 25th.
Ash Branch on Tuesday 26th.
DeLoachs on Wednesday 27th.
Emeus on Thursday 28th.
Hpheus on Friday Saturday and Sunday 29, 30 and 31st. at General meeting.
J. A. Nevils.

If yog have remedies for the children right in the house, this will save you many a sleepy, but sleepless, midnight floor-walk, and many a dark 2 a. m. trip to our drug store. Before baby becomes sick, ask your doctor how to prevent illness and save yourself the midnight floor-walks. In giving medicines to your tender children, you want to know that they are pure and fresh. We will not supply you with any other kind.
Come to OUR Drug Store.
Franklin Drug Co.

It will pay you to see our line of men's and ladies' work shoes before buying.
ad The Racket Store.

Appointments for Elder J. W. Bragg, of Alabama.

Monday, Aug. 25th, Upper Mill Creek.
Tuesday, Aug. 26th, Bethlehem.
Wednesday, Aug. 27th, at the arbor near Mr. Tom Newsom's and H. Jones.
Thursday, Aug. 28th, Lower Lott's Creek.
Friday, Saturday and Sunday, Aug. 29th, 30th, 31st, Epnesus general meeting.
Monday, Sept. 1st, Lower Mill Creek.
Tuesday, Sept. 2d, Ash Branch.
Wednesday, Sept. 3d, Red Hill.
Thursday, Sept. 4th, Deloach's.
Friday, Sept. 5th, Anderson's, in Tattnall county.

Being the owners of the Bulloch Oil Mill property we have had our ginnery put in first class shape. We are going to give prompt and satisfactory service the coming season, and will appreciate the patronage of the public.
J. G. Blitch,
ad W. H. Ellis.

Auto Curtain Lost.

I have lost two automobile curtains. Party finding same will pleaie notify me and receive reward.
ad P. P. Preston,
Statesboro, Ga.

Mrs. F. D. Olliff is quite sick in the Statesboro sanitarium for the past few days.

ONE MINUTE
IT MEANS
A big loss of profit sometimes — why not be sure and have correct time?
Watch Repairing
Expert work, all movements thoroughly repaired, overhauled, oiled; have your watch a perfect time-keeper by having us attend to it.
D. R. Dekle,
Jeweler.

Try clean easy soap. It saves the rub.
ad The Racket Store.

Notice.—One of the oldest cotton commission houses in Georgia wishes to arrange with one or more influential citicens of Bulloch county to canvass the county in its interest. Will be pleased to hear from parties prepared to take up the question. Good chance for a live worker. Address "Cotton," P. O. Box 406, Savannah, Ga.

matter what his dress or appearance, comes up these stairs and turns that | "Yes." "Then you can give us some sort | a brisk, 'Now I'm ready to talk,' he | side of the room.

…rms and Entertainments

Novel Kitchen Shower.

A recent bride was the recipient of this very pretty shower, which was given on the lawn surrounding a beautiful old-fashioned home.

The guests were welcomed on the porch, and then went out on the lawn, which was set with tables and chairs, with rugs spread down. Several huge umbrellas made resting places for those who wished them and there was a bowl of delicious fruit punch with a little sister of the hostess presiding.

From the branches of trees, large shrubs, and attached to strings strung across the lawn, there were all sorts of bulky wrapped parcels. A large clothes basket tied with white satin ribbons was brought forth and the honored guest was handed a large pair of shears tied with white ribbon and told to cut down the parcels, each of which was marked with the donor's name and a sentiment to be read aloud. Many of the articles were accompanied by reliable recipes; for instance, muffin irons, salad molds, cake tins, and pie pans had only and tried family rules attached; greatly to the bride-elect's satisfaction. A delicious supper was served at six o'clock, to which the bridegroom and his men friends were asked.

Afterwards the gifts were all packed in the clothes basket and the happy little honoree was escorted home, amid much merriment.

Revival of Archery.

At many of the eastern resorts archery is a favorite pastime, along with croquet and tennis. The girls wear "middy" suits with gay blazer coats, pink, green, red and combination stripes predominating. The hostess arranges match games, with prizes, and picnic refreshments are served with plenty of iced drinks. Saturday afternoon is an acceptable time for the affair, as the men who are forced to work are free at that time. Entertaining in the open is all the rage, and hostesses are making the most of the glad summer time.

Afternoon Dances and Teas.

Mid-summer affairs are not fascinating and informal; invitations are telephoned to a number of friends, who appear in strictly warm weather clothes; the women in lingerie and the men in flannels or duck trousers and some in entire suits of pongee. Tea and ices are served and there is …g in the drawing-room, on the porches and sometimes on a platform on the lawn. These "tea dances" are the most popular affairs to give, and the hours may be from four to seven. Buffet refreshments are served in the dining-room; the men assisting. Very formal and large affairs are given on this same plan for which cards are sent, with "Tea in the Garden;" sometimes, "Music" is added "at five o'clock."

Informal dancing of the "tango," "Turkey trot" and "Boston" are all permissible, and if properly danced are no more harmful than any other round dances; so after all it is a question of individuality. "To the pure all things are pure."

A "Mother Goose" Party.

A famous Newport hostess recently gave a "Mother Goose" party to which the guests were bidden to come representing characters from that most interesting book, whose popularity is undiminished. This scheme is practical for either old or young guests, and "Mother Goose" may bid the assembling of her goslings, knowing full well that the affair will be a success. A huge "Jack Horner" pie makes an appropriate centerpiece, with a row of cute celluloid birds (24 of them) perched around the edge. Tarts should be a part of the refreshment menu; also honey sandwiches in remembrance of the "Queen who ate bread and honey in the parlor. Suggestions for costumes may be found in an illustrated copy of "Mother Goose," one with color preferred.

It is an item of interest to know that the author of "Mother Goose" is buried in a Boston cemetery.

New Blind Man's Buff.

Seat the players in a circle with the blind man in the center on a chair for "teacher." A word is given to each player from a well-known song, for instance, take "Way Down Upon the Suwanee River," etc., and when the teacher says "begin," the one at the top of the circle sings his or her word; if the voice is recognized, the teacher takes his place. This is also done by using the words "Oh" and "Ah," or the vowels. Each player disguises the voice, and the teacher may have two guesses as to "who is who."

MADAME MERRI.

Waists for the Traveler.

Crepe de chines are popular and practical, as they clean easily. The familiar double frill is still used, as are also narrow frills which outline the front pleats, or follow the side fastening. They have the button through collar and cuffs, with long shoulder lines. Wash silks have broad or narrow stripes in purple, gray, blue, rose, yellow, or brown. Then again any color may be found with a white stripe. All these silks are made in the mannish style. Unlined net and lace waists are also very practical, as they are easily laundered and cool.

For Children's Dresses.

Thin white cotton crepe with inserts of baby Irish lace medallions is a combination for children's dainty dresses.

VISITING DRESS AND COSTUME

THE dress pictured would make up well in fine serge, Shantung, or eponge cloth. A perfectly plain skirt is made, then on this is an effective trimming of figured foulard, fine brocade or eponge cloth; it is taken down front in a double strap, which merges into one deep band at back. On the bodice is a tabard of the trimming, taken to waist at back and front; at the neck it is edged with a narrow fold of satin arranged in a bow in front; tucked net forms the small collar and yoke. The waist is encircled with a fold of satin arranged in a bow at the side. Hat of soft satin, trimmed with bows of the same and a small bunch of flowers.

Materials required: 3½ yards 42 inches wide, 2½ yards trimming 40 inches wide.

The costume has a skirt of Delph blue and white checked cloth; this is made with a wrapped seam down center of front, trimmed part way with buttons and loops. For the coat, plain blue cloth is used; it has a deep, rather full basque, cut with points at each side; the bodice part has a sloping front trimmed at right side with buttons and loops; the sleeves have deep cuffs and are set into the armholes under wrapped seams. Hat of satin, trimmed with an aigrette at left side of front.

Materials required: 2¼ yards check 44 inches wide for skirt, 3 yards cloth 44 inches wide for coat, 1 dozen buttons, 6 yards silk or satin for lining coat.

VOTES FOR WOMEN PUT TEMPORARILY IN BACKGROUND

Whether to Beat, or Not to Beat, Your Wife, Is the Latest Controversy in Order.

DR. WAUGH, AFFIRMATIVE; ROSALIE JONES, NEGATIVE

"Most Devoted Wives Fear Husbands," Says Dr. Waugh—"Joke!" Retorts General Jones—"Modern Suffrage Wife Does Not Expect to Be Ruled by Any Mere Man"—Mrs. Howard Archibald Samuels Rather Favors the Doctor's Side of the Argument—"Beatings Sometimes Effective"—"Woman's Nature to Be Ruled," She Says.

IS it necessary to beat your wife? Yes, and no! It all depends on whom you ask to answer the question.

Mrs. Howard Archibald Samuels, secretary of the Household Felicity League, admits that certain benefits may be derived from occasionally chastising your spouse.

Miss Rosalie Gardner Jones, known as General Rosalie, the particularly attractive conductor of suffrage tours to Albany, Washington and various points via the foot route, takes the opposite view and maintains that no true suffragist will stand by and let her husband be the one to do the beating.

The question arose all because Dr. William F. Waugh of Chicago, dean of the Bennett Medical college and chief surgeon of the Jefferson Park hospital, came out in favor of wife beating as a proper and wholesome discipline. But, then, Dr. Waugh is not married.

What Dr. Waugh Advocates.

Among other interesting statements on the matter he made the following declarations:

"When you find your mate, rule her; she expects you to be head of the house.

"When you have her, live for her; she demands it.

"When she awakens your jealousy, beat her; she needs it."

Then the doctor went on to say that the most devoted wives in the world are those who fear their husbands. Such wives sit up nights trying to devise plans to please their masculine lord and win their approbation. And, take it from Dr. Waugh, the approbation of said lords is some tid-bit worth striving for.

"It's this way," the doctor go[es on]. "Through their lack of beatings, some women escape from their husbands' control and are incapable of controlling themselves. They soon find by the absence of beatings that their husbands are not their masters. Therefore they seek other masters, and their contempt for their husbands has reached its limit. Once a wife holds her husband in contempt, not even beatings will win him back into her respect, for then she will know that he is merely making a bluff, and is not really the masterful being she believed him when she married him."

"Joke," Says General Jones.

General Rosalie Jones threw up her hands in consternation and indignation when Dr. Waugh's remarks were called to her attention.

"Equal suffrage went into effect July 1," she cried. "He is having his last inning, for with women nearing their rightful position in the world, he knows it will be his last chance. Dr. Waugh knows who will hold the master hand when we get the ballot in his state, and this outburst of his is merely the feeble wall of an envious old bachelor because some one but himself is in for a bit of consideration from now on."

"No doubt Dr. Waugh is right, in some respects," said Mrs. Samuels, who is an anti-suffragist. "It is well known that women love best the men who are somewhat cruel to them, and I presume Dr. Waugh's statement is a just and proper warning against what will follow the granting of the vote to women in Illinois."

Fortunately, Miss Jones and Mrs. Samuels were not mutually present when these statements were made, so not one thing happened.

Couldn't Do It, She Says.

"You see," Miss Rosalie went on, "it would be the greatest joke in the world for a man to try to beat a suffrage wife. Just imagine, for instance, an ordinary man trying to chastise—well, it wouldn't be fair to mention any names. But you know some of our energetic suffragists in the city. Why, I wonder what would happen to him?" and General Jones laughed her merriest.

"I imagine Dr. Waugh hasn't much to occupy his time when he wastes it advising men to whip their devoted partners in life. After a few more years of suffrage there won't be much room for men of Dr. Waugh's type anyway."

"But to analyze his statements in detail, Miss Jones?"

"Well," said the doughty leader of suffrage armies, "take his remark about women expecting men to be the heads of the house. That's the old-fashioned way. Suffrage expects the man and his wife to be equal heads of the house. Nor does the modern suffrage wife expect to be ruled by any mere man.

"The only speck of truth in Dr. Waugh's theory I can find is in his second statement, where he says, 'When you have her, live for her, she demands it.' Of course, she demands it. And it's her right to do so. Every woman demands her husband to devote himself to her alone, and, under the suffrage idea, if he doesn't he's going to hear from her in short order.

Calls Arguments Absurd.

"Now, take what he says about beating her when she makes you jealous. That is the most absurd thing I ever heard of. It is part of a woman's duty to make her husband jealous. That is one of the ways she holds his affections. It is human nature to want what you're not sure of, and when a man's not sure of a woman he wants her a lot more than if she was groveling about at his feet all the time. If a man beat his wife every time she made him jealous, she'd hate the ground he walked on in ten minutes.

"He says fear and devotion are synonymous. That's also ridiculous. Imagine loving anything you dread or fear. As for fearing wives sitting up all night, well, maybe they do, but it's trying to devise some plan to placate their 'lords' and not to 'please' them."

General Rosalie went into a paroxysm of mirth over the gravity of Dr. Waugh's remark that the approbation of masculine lords was worth striving for. "Ha, ha!" chuckled the little general, "I knew he was a bachelor.

"The way for a man to hold a woman's love and respect is to be gentle to her. He can be firm without beating her on the head with a golf club or punching her in the eye. I doubt if any woman ever really loved a man better after he had kicked her in the shins or knocked her down and pounded her into a comatose condition. But I have known them to love him better because he was good and kind, and thoughtful and attentive, and strong, but not brutal.

Echo of Past Ages.

"As for women being unable to control themselves and needing to be controlled by a man, that is all a thing of the past ages. Modern women—I mean suffragists, of course—are not only able to control themselves, but I imagine are quite well equipped to control others when necessary. Dr. Waugh is simply a joke." And General Rosalie laughed again.

Quite different was the viewpoint of Mrs. Samuels.

"I do not agree with all he says," she declared, "but there is surely a lot of common sense behind his theory. No, I have never myself been beaten; my husband did not find it necessary to do so, but I know of cases where beatings would have been very effective among wives.

"The theory that man is master and woman his slave is as old as time. It goes back to the days of the cave men, who knocked their wives on the head and carried them back home on their shoulders. I doubt if any common woman ever loved a man as those women of old loved their lords.

This Woman Agrees With Him.

"It is woman's nature to be ruled. If she is not ruled she will search till she finds some one who will command her. That is the cause of much of the domestic infelicity of today. I do not know that fear and love are as closely allied as Dr. Waugh says, but it is certain there is an affinity between them somewhere. A woman who fears the wrath of her husband loves him better than a woman who has no fear of him at all, is the way I would put it.

"I concur heartily in his advice to beat soundly the wife who awakens his jealousy. She cannot wilfully awaken your jealousy unless she is mentally, at least, on the border line of unfaithfulness. And an unfaithful woman needs to be beaten, just as an unfaithful man needs it.

"The reason we have so much domestic unhappiness today is the lack of strong men. Our forefathers were men of iron in their homes. Their word was law. How often do you 'ead of unhappy marriages of 100 years ago?"

FOR AND AGAINST WIFE BEATING

DR. WAUGH: When you find your mate, rule her! She expects you to be the head of the house.

When she awakens your jealousy, beat her; she needs it

GEN. JONES: It is the feeble wall of an envious old bachelor.

Beating a wife when she makes you jealous is the most absurd thing I ever heard of; it is part of a woman's duty to make her husband jealous; he thinks more of her.

MRS. SAMUELS: No doubt Dr. Waugh is right in some respects. It is well known that women love best the men who are somewhat cruel to them.

A woman who fears the wrath of her husband loves him better than one who has no fear of him at all.

FEW WALK FOR PLEASURE

Writer Laments That "Tramping" Has Become One of the Arts That Are Lost and Mourned.

There are so many lost arts nowadays that one hesitates to add any more. We are told that letter writing is a lost art, and conversation. We are sure that doing nothing must be, because so many women develop neurasthenia when they attempt to practice it. The critics of the drama assure us that acting is, and the critics of opera that singing is, and the critics of literature that poetry is.

Yet, at the danger of overcrowding the mortuary chapel of the arts, a long observation of our highways, byways and mountain trails has persuaded us that the art of walking has now perished also and must be assigned to the same mournful resting place. Nobody walks any more, except the Appalachian club, the Boy Scouts and President John Finley of the College of the City of New York—really walks, that is.

Walking is still practiced (as little as possible) utilitarianly. Many New York women, for example, totter on dizzy heels from their motors at the curb all the way across the sidewalk. But as an art it is no longer practiced. The secret has been forgotten by all save a chosen few—of whom, of course, we are one!

We hold no brief against motors. What's the use? Besides, they are very useful things in getting you to a convenient starting point for a walk. The only trouble with motors is that people stay in them. The Yankee type used to be lank and sinewy. Pioneers and pedestrians are always more or less lank and sinewy. But the motors are altering our type. The man who takes a 20-mile walk for the 5fun of it is looked upon as a mild sort of lunatic. Why walk when a motor will get you there so much quicker?—Walter Pinchard Eaton, in American Magazine.

Valued His Memory.

He was a furniture remover's man, and his memory, as he cheerfully admitted, was "very convenient."

"No, I can't remember where Mr. Slylit has taken his family and furniture."

"Come, now," said the debt collector; "he hasn't been gone a week, and you drove the van."

"Did I?"

"You know you did."

"And it's only a week ago?"

"Of course."

"Funny how easily a fellow forgets."

The collector produced half a sovereign and tendered it.

"That ought to rouse your memory," he remarked.

"It ought to do so, sir," he admitted; "but, you see, this ain't no common ordinary memory, and it'll take a deal o' rousing. Why, it cost a sovereign to put it to sleep."

Case of Necessity.

Clergyman (to small boy)—Don't you know that it's a sin to dig on Sunday, unless it's a case of necessity?

Boy—Yes, sir.

Clergyman—Then why are you doing it?

Boy—'Cause this is a case of necessity. A fellow can't catch fish without bait.

AN AMERICAN SHRINE

S. Margaret's Church, Westminster, Dear to U. S. People.

In the Language of Canon Hensley Henson, in His Farewell Sermon There, It Is a Link Between England and Republic.

London.—In his farewell sermon in St. Margaret's church, Westminster, Canon Hensley Henson said:

"This church is a link between ourselves and the great American republic—for reasons partly historical, for here is the grave of Sir Walter Raleigh, the most romantic of those Elizabethan heroes who first laid the foundations of the English-speaking nations in the new world; here worshipped the Puritan statesmen who broke that tyrannous power which had driven the founders of the United States across the stormy and unknown Atlantic, and here sleep the wife and daughters of Milton, the poet, who, perhaps more than any other, has impressed himself on our American kinsmen, and partly personal, for it is the case that my predecessor, Dean Farrar, was widely known in America, and that I myself have formed many friendships in that country. St. Margaret's beyond other English parish church is dear to Americans, who worship here during the summer in considerable numbers and who come here almost as by natural right when they seek a place for religious self-expression.

"You will remember how the American colony in London came together here for a memorial service for those of their countrymen who had perished in the lamentable shipwreck of the Titanic."

Canon Henson might have amplified his remarks considerably on American associations with this church, which is one of the best known, most popular and most fashionable in London.

Sir Walter Raleigh's grave is beneath the chancel, unmarked, and the precise spot is not known. Dean Farrar has left on record on the great west window one of the chief features, that "the £600 was subscribed in America for the west window without a word more than a casual re-

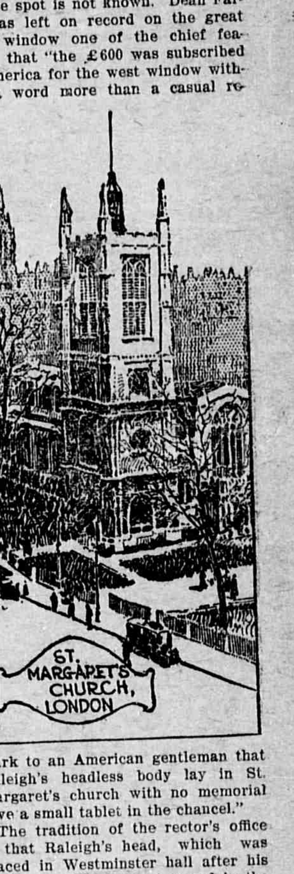

mark to an American gentleman that Raleigh's headless body lay in St. Margaret's church with no memorial save a small tablet in the chancel."

The tradition of the rector's office is that Raleigh's head, which was placed in Westminster hall after his body was buried, was interred in the grave of his son forty-eight years afterward.

George W. Childs of Philadelphia paid for the Milton memorial—the west window of the north aisle—after an appeal in England failed.

Canon Henson's reference to the Puritan statesmen who worshipped there is explained by the fact that St. Margaret's has been officially recognized as the parish church of the house of commons since 1549.

TOOK PIGGIES TO THE PICNIC

When the Mother Died a Kansas Family Wouldn't Abandon the Little Ones She Left.

McPherson, Kan.—John Beeman, a farmer living ten miles northeast of this city, owned a sow that brought him eight fine little black pigs a few days before the Fourth of July. A day later the old sow died, leaving the eight little orphans. The farmer's wife said she would raise them by hand and a nursing bottle was fixed up which the pigs took to readily. Now the Fourth was only a few days off and John had promised his wife and children that they should all attend, but the pigs must be fed about every two hours. They could get no help from the neighbors for everybody was going to McPherson. Finally the wife said:

"John, get a box, put them in, and I will fill the big bottle with fresh milk and we will take them along."

That was done. John found a cool place for his team. The pigs were fed regularly and all went home at night, none the worse for the ride.

INITIALS ONLY

By ANNA KATHARINE GREEN
AUTHOR OF "THE LEAVENWORTH CASE" "THE FILIGREE BALL" "THE HOUSE OF THE WHISPERING PINES"
ILLUSTRATIONS BY CHARLES W. ROSSER

COPYRIGHT 1911 BY STREET & SMITH
COPYRIGHT 1911 BY DODD, MEAD & CO

SYNOPSIS.

George Anderson and wife see a remarkable looking man come out of the Clermont hotel, look around furtively, wash his hands in the snow and pass on. Commotion attracts them to the Clermont, where it is found that the beautiful Miss Edith Challoner has fallen dead. Anderson describes the man he saw wash his hands in the snow. The hotel manager declares him to be Orlando Brotherson. Physicians find that Miss Challoner was stabbed and not shot, which seems to clear Brotherson of suspicion. Gryce, an aged detective, and Sweetwater, his assistant, take up the case. They believe Miss Challoner stabbed herself. A paper cutter found near the scene of tragedy is believed to be the weapon used. Mr. Challoner tells of a batch of letters found in his daughter's desk, signed "O. B." All are love letters except one which shows that the writer was displeased. This letter was signed by Orlando Brotherson. Anderson goes with Sweetwater to identify Brotherson, who is to address a meeting of anarchists.

CHAPTER VIII.—Continued.

But before an answer could be shouted back, this man was drawn fiercely inside, and the scramble was renewed, amid which George heard Sweetwater's whisper at his ear:

"It's the police. The chief has got ahead of me. Was that the man we're after—the one who shouted down?"

"No. Neither was he the speaker. The voices are very different."

"We want the speaker. If the boys get him, we're all right; but if they don't—wait, I must make the matter sure."

And with a bound he vaulted through the window, whistling in a peculiar way. George, thus left quite alone, had the pleasure of seeing his sole protector mix with the boys, as he called them, and ultimately crowd in with them through the door which had finally been opened for their admittance. Then came a wait, and then the quiet re-appearance of the detective alone and in no very amiable mood.

"Well?" inquired George, somewhat breathlessly. "Do you want me? They don't seem to be coming out."

"No; they've gone the other way. It was a red hot anarchist meeting, and no mistake. They have arrested one of the speakers, but the other escaped. How, we have not yet found out; but I think there's a way out somewhere by which he got the start of us. He was the man I wanted you to see. Bad luck, Mr. Anderson, but I'm not at the end of my resources. If you'll have patience with me and accompany me a little further, I promise you that I'll only risk one more failure. Will you be so good, sir?"

CHAPTER IX.

The Incident of the Partly Lifted Shade.

The two took a car which eventually brought them into one of the oldest quarters of the Borough of Brooklyn.

The sleet which had stung their faces in the streets of New York had been left behind them somewhere on the bridge, but the chill was not gone from the air, and George felt greatly relieved when Sweetwater paused in the middle of a long block before a lofty tenement house of mean appearance, and signified that here they were to stop, and that from now on, mum was to be their watchword.

What kind of haunts were these for the cultured gentleman who spent his evenings at the Clermont? A tenement—such a tenement as this—meant home—home for himself or for those he counted his friends, and such a supposition seemed inconceivable to my poor husband, with the memory of the gorgeous parlors of the Clermont in his mind.

"An adventure! certainly an adventure!" flashed through poor George's mind, as he peered, in great curiosity down the long hall before him, into a dismal rear, opening into a still more dismal court. Should he be expected to penetrate into those dark, ill-smelling recesses, or would he be led up the long flights of naked stairs, so feebly illuminated that they gave the impression of extending indefinitely into dimmer and dimmer heights of decay and desolation?

Sweetwater seemed to decide for the rear, for leaving George, he stepped down the hall into the court beyond, where George could see him casting inquiring glances up at the walls above him. Another tenement, similar to the one whose rear end he was contemplating, towered behind, but he paid no attention to that. He was satisfied with the look he had given and came quickly back, joining George at the foot of the staircase, up which he silently led the way.

It was a rude, none-too-well-cared-for building, but it seemed respectable enough and very quiet, considering the mass of people it accommodated. One flight—two flights—three—and then George's guide stopped, and, looking back at him, made a gesture. It appeared to be one of caution, but when the two came together at the top of the staircase, Sweetwater spoke quite naturally as he pointed out a door in their rear:

"That's the room. We'll keep a sharp watch and when any man, no matter what his dress or appearance, comes up these stairs and turns that way, give him a sharp look. You understand?"

"Yes; but—"

"Oh, he hasn't come in yet. I took pains to find that out. You saw me go into the court and look up. That was to see if his window was lighted. Well, it wasn't."

George felt non-plussed.

"But surely," said he, "the gentleman named Brotherson doesn't live here."

"The inventor does."

"Oh!"

"And—but I will explain later."

The suppressed excitement contained in these words made George stare. Indeed, he had been wondering for some time at the manner of the detective, which showed a curious mixture of several opposing emotions. Now, the fellow was actually in a tremble of hope or impatience—and, not content with listening, he peered every few minutes down the well of the staircase, and when he was not doing that, tramped from end to end of the narrow passage-way separating the head of the stairs from the door he had pointed out, like one to whom minutes were hours. But when, after some half hour of this tedium and suspense, there rose from below the faint clatter of ascending footsteps, he remembered his meek companion and beckoning him to one side, began a studied conversation with him, showing him a note-book in which he had written such phrases as these:

Don't look up till he is fairly in range with the light.

There's nothing to fear; he doesn't know either of us.

If it is a face you have seen before—if it is the one we are expecting to see, pull your necktie straight. It's a little on one side.

The man they were waiting for was no further up than the second floor, but instinctively George's hand had flown to his necktie, and he was only stopped from its premature re-arrangement by a warning look from Sweetwater.

"Not unless you know him," whispered the detective.

Suddenly the steps below paused, and George heard Sweetwater draw in his breath in irrepressible dismay. But they were immediately resumed, and presently the head and shoulders of a workingman of uncommon proportions appeared in sight on the stairway.

George cast him a keen look, and his hand rose doubtfully to his neck and then fell back again. The approaching man was tall, very well-proportioned and easy of carriage; but the face—such of it as could be seen between his cap and the high collar he had pulled up about his ears, conveyed no exact impression to George's mind, and he did not dare to give the signal Sweetwater expected from him.

"You're not sure?" he now heard, oddly interpolated in the stream of half-whispered talk with which the other endeavored to carry off the situation.

George Cast Him a Keen Look.

George shook his head. He could not rid himself of the old impression he had formed of the man in the snow.

"Mr. Dunn, a word with you," suddenly spoke up Sweetwater, to the man who had just passed them. "That's your name, isn't it?"

"Yes, that is my name," was the quiet response, in a voice which was at once rich and resonant. "Who are you who wish to speak to me at so late an hour?"

"Well, we are—you know what," smiled the ready detective, advancing half-way to greet him. "We're not members of the Associated Brotherhood, but possibly have hopes of being so. At all events, we should like to talk the matter over, if, as you say, it's not too late."

"I have nothing to do with the club—"

"But you spoke before it."

"Yes."

"Then you can give us some sort of an idea how we are to apply for membership."

Mr. Dunn met the concentrated gaze of his two evidently unwelcome visitors with a frankness which dashed George's confidence in himself, but made little visible impression upon his daring companion.

"I should rather see you at another time," said he. "But—" his hesitation was inappreciable save to the nicest ear—"if you will allow me to be brief, I will tell you what I know—which is very little."

Sweetwater was greatly taken aback. All he had looked for, as he was careful to tell my husband later, was a sufficiently prolonged conversation to enable George to mark and study the workings of the face he was not yet sure of. Nor did the detective feel quite easy at the readiness of his reception; nor any too well pleased to accept the invitation which his man now gave them to enter his room.

The room, like many others in these old-fashioned tenements, had a jog just where the door was, so that on entering they had to take several steps before they could get a full glimpse of its four walls. When they did, both showed surprise.

The man who lived here was not only a student, as was evinced by a long wall full of books, but he was an art-lover, a musician, an inventor and an athlete. So much could be learned from the most cursory glance. A more careful one picked up other facts fully as startling and impressive. The books were choice; the invention to all appearance a practical one; the art of a high order and the music, such as was in view, of a character of which the nicest taste need not be ashamed.

George began to feel quite conscious of the intrusion of which they had been guilty, and was amazed at the ease with which the detective carried himself in the presence of such manifestations of culture and good, hard work. He was trying to recall the exact appearance of the figure he had seen stooping in the snowy street two nights before, when he found himself staring at the occupant of the room, who had taken up his stand before them and was regarding them while they were regarding the room.

He had thrown aside his hat and rid himself of his overcoat, and the fearlessness of his aspect seemed to daunt the hitherto dauntless Sweetwater, who, for the first time in his life, perhaps, hunted in vain for words with which to start conversation.

"You seem to have forgotten your errand," came in quiet, if not good-natured, sarcasm from their patiently waiting host.

"It's the room," muttered Sweetwater, with an attempt at his old-time ease which was not as fully successful as usual. "What an all-fired genius you must be. I never saw the like. And in a tenement house too! You ought to be in one of those big new studio buildings in New York where artists be and everything you see is beautiful. You'd appreciate it, you would."

The detective started, George started, at the gleam which answered him from a very uncommon eye. It was a temporary flash, however, and quickly veiled, and the tone in which this Dunn now spoke was anything but an encouraging one.

"I thought you were desirous of joining a socialistic fraternity," said he; "a true aspirant for such honors don't care for beautiful things unless all can have them. I prefer my tenement. How is it with you, friends?"

Sweetwater found some sort of a reply, though the thing which this man now did must have startled him, as it certainly did George. They were so grouped that a table quite full of anomalous objects stood at the back of their host, and consequently quite beyond their own reach. As Sweetwater began to speak, he whom he had addressed by the name of Dunn, drew a pistol from his breast pocket and laid it down barrel towards them on this table top. Then he looked up courteously enough, and listened till Sweetwater was done. A very handsome man, but one not to be trifled with in the slightest degree. Both recognized this fact, and George, for one, began to edge towards the door.

"Now I feel easier," remarked the giant, swelling out his chest. He was unusually tall, as well as unusually muscular. "I never like to carry arms; but sometimes it is unavoidable. Damn it, what hands!" He was looking at his own, which certainly showed soil. "Will you pardon me?" he pleasantly apologized, stepping towards a wash-stand and plunging his hands into the basin. "I cannot think with dirt on me like that. Humph, hey! did you speak?"

He turned quickly on George who had certainly uttered an ejaculation, but receiving no reply, went on with his task, completing it with a care and a disregard of their presence which showed him up in still another light.

But even his hardihood showed shock, when, upon turning round with a brisk, "Now I'm ready to talk," he encountered again the clear eye of Sweetwater. For, in the person of this none too welcome intruder, he saw a very different man from the one upon whom he had just turned his back with so little ceremony; and there appeared to be no good reason for the change. He had not noted in his preoccupation, how George, at sight of his stooping figure, had made a sudden significant movement, and if he had, the pulling of a necktie straight, would have meant nothing to him. But to Sweetwater it meant everything, and it was in the tone of one fully at ease with himself that he now dryly remarked:

"Mr. Brotherson, if you feel quite clean, and if you have sufficiently warmed yourself, I would suggest that we start out at once, unless you prefer to have me share this room with you till the morning."

There was silence. Mr. Dunn thus addressed attempted no answer; not for a full minute. The two men were measuring each other—George felt that he did not count at all—and they were quite too much occupied with this task to heed the passage of time.

"Brotherson?" repeated their host, after the silence had lasted to the breaking-point. "Why do you call me that?"

"Because it is your name."

"You called me Dunn a minute ago."

"That is true."

"Why Dunn if Brotherson is my name?"

"Because you spoke under the name of Dunn at the meeting tonight, and if I don't mistake, that is the name by which you are known here."

"And you? By what name are you known?"

"It is late to ask, isn't it? But I'm willing to speak it now, and I might not have been so a little earlier in our conversation. I am Detective Sweetwater of the New York Department of Police, and my errand here is a very simple one. Some letters signed by you have been found among the papers of the lady whose mysterious death at the hotel Clermont is just now occupying the attention of the New York authorities. If you have any information to give which will in any way explain that death, your presence will be welcome at Coroner Heath's office in New York. If you have not, your presence will still be welcome. At all events, I was told to bring you. You will be on hand to accompany me in the morning, I am quite sure, pardoning the unconventional means I have taken to make sure of my man?"

The humor with which this was said seemed to rob it of anything like attack, and Mr. Brotherson, as we shall hereafter call him, smiled with an odd acceptance of the same, as he responded:

"I will go before the police certainly. I haven't much to tell, but what I have is at their service. It will not help you, but I have no secrets. What are you doing?"

He bounded towards Sweetwater, who had simply stepped to the window, lifted the shade and looked across at the opposing tenement.

"I wanted to see if it was still snowing," exclaimed the detective, with a smile, which seemed to strike the other like a blow. "If it was a liberty, please pardon it."

Mr. Brotherson drew back. The cold air of self-possession which he now assumed, presented such a contrast to the unwarranted heat of the moment before that George wondered greatly over it, and later, when he recapitulated to me the whole story of this night, it was this incident of the lifted shade, together with the emotion it had caused, which he acknowledged as being for him the most inexplicable event of the evening and one he was most anxious to hear explained.

CHAPTER X.

A Difference of Opinion.

At an early hour the next morning, Sweetwater stood before the coroner's desk, urging a plea he feared to hear refused. He wished to be present at the interview soon to be held with Mr. Brotherson, and he had no good reason to advance why such a privilege should be allotted him.

The coroner, who had had some little experience with this man, surveyed him with a smile less forbidding than the poor fellow expected.

"You seem to lay great store by it," said he; "if you want to sort those papers over there, you may."

"Thank you. I don't understand the job, but I promise you not to increase the confusion. If I do; if I rattle the leaves too loudly, it will mean, 'Press him further on this exact point,' but I doubt if I rattle them, sir. No such luck."

The last three words were uttered sotto voce, but the coroner heard him, and followed his ungainly figure with a glance of some curiosity, as he settled himself at the desk on the other side of the room.

"Is the man—" he began, but at this moment the man entered, and Dr. Heath forgot the young detective, in his interest in the new arrival.

"Mr. Brotherson, I believe," said he, as he motioned his visitor to sit.

"That is my name, sir."

"Orlando Brotherson?"

"The same, sir."

"I'm glad we have made no mistake," smiled the doctor. "Mr. Brotherson, I have sent for you under the supposition that you were a friend of the unhappy lady lately dead at the Hotel Clermont."

"Miss Challoner?"

"Certainly; Miss Challoner."

"I knew the lady. But—" here the speaker's eye took on a look as questioning as that of his interlocutor—"but in a way so devoid of all publicity that I cannot but feel surprised that the fact should be known."

At this, the listening Sweetwater hoped that Dr. Heath would ignore the suggestion thus conveyed and decline the explanation it apparently demanded. But the impression made by the gentleman's good looks had been too strong for this coroner's proverbial caution, and, handing over the slip of a note which had been found among Miss Challoner's effects by her father, he quietly asked:

"Do you recognize the signature?"

"Yes, it is mine."

"Do you remember the words of this note, Mr. Brotherson?"

"Hardly. I recollect its tenor, but not the exact words."

"Read them."

"Excuse me, I had rather not. I am aware that they were bitter and should be the cause of great regret. I was angry when I wrote them."

"That is evident. But the cause of your anger is not so clear, Mr. Brotherson. Miss Challoner was a woman of lofty character, or such was the universal opinion of her friends. What could she have done to a gentleman like yourself to draw forth such a tirade?"

"You ask that?"

"I am obliged to. There is mystery surrounding her death—the kind of mystery which demands perfect frankness on the part of all who were near her on that evening, or whose relations to her were in any way peculiar. You acknowledge that your friendship was of such a guarded nature that it surprised you greatly to hear it recognized. Yet you could write her a letter of this nature. Why?"

"Because—" the word came glibly; but the next one was long in following. "Because," he repeated, letting the fire of some strong feeling disturb for a moment his dignified reserve, "I offered myself to Miss Challoner, and she dismissed me with great disdain."

"Ah! and so you thought a threat was due her?"

"A threat?"

"These words contain a threat, do they not?"

"They may. I was hardly master of myself at the time. I may have expressed myself in an unfortunate manner."

"What Are You Doing?"

"Read the words, Mr. Brotherson. I really must insist that you do so."

There was no hesitancy now. Rising, he leaned over the table and read the few words the other had spread out for his perusal. Then he slowly rose to his full height, as he answered, with some slight display of compunction:

"I remember it perfectly now. It is not a letter to be proud of. I hope—"

"Pray finish, Mr. Brotherson."

"That you are not seeking to establish a connection between this letter and her violent death?"

"Letters of this sort are often very mischievous, Mr. Brotherson. The harshness with which this is written might easily rouse emotions of a most unhappy nature in the breast of a woman as sensitive as Miss Challoner."

"Pardon me, Dr. Heath; I cannot flatter myself so far. You overrate my influence with the lady you name."

"You believe, then, that she was sincere in her rejection of your addresses?"

"I have never allowed myself to think otherwise. I have seen no reason why I should. The suggestion you would convey by such a question is hardly welcome, now. I pray you to be careful in your judgment of such a woman's impulses. They often spring from sources not to be sounded even by her dearest friends."

Meantime, the coroner had collected his thoughts. With an apology for the extremely personal nature of his inquiry, he asked Mr. Brotherson if he would object to giving him some further details of his acquaintanceship with Miss Challoner; where he first met her and under what circumstances their friendship had developed.

"Not at all," was the ready reply. "I have nothing to conceal in the matter. I only wish that her father were present that he might listen to the recital of my acquaintanceship with his daughter. He might possibly understand her better and regard with more leniency the presumption into which I was led by my ignorance of the pride inherent in great families."

"Your wish can very easily be gratified," returned the official, pressing an electric button on his desk; "Mr. Challoner is in the adjoining room." Then, as the door communicating with the room he had mentioned swung ajar and stood so, Dr. Heath added, without apparent consciousness of the dramatic character of this episode, "You will not need to raise your voice beyond its natural pitch. He can hear perfectly from where he sits."

"I first met Miss Challoner in the Berkshires," he began, after a moment of quiet listening for any possible sound from the other room. "I had been on the tramp, and had stopped at one of the great hotels for a seven days' rest. The panorama of beauty spread out before me on every side was sufficient in itself for my enjoyment, and might have continued so to the end if my attention had not been very forcibly drawn on one memorable morning to a young lady—Miss Challoner—by the very earnest look she gave me as I was crossing the office from one verandah to another. It was an overwhelming blush which could not have sprung from any slight embarrassment, and, though I hate the pretensions of those egotists who see in a woman's smile more than it by right conveys, I could not help being moved by this display of feeling in one so gifted with every grace and attribute of the perfect woman. With less caution than I usually display, I approached the desk where she had been standing and, meeting the eyes of the clerk, asked the young lady's name. He gave it, and waited for me to express the surprise he expected it to evoke. But I felt none and showed none. Other feelings had seized me. I had heard of this gracious woman from many sources, in my life among the suffering masses of New York, and now that I had seen her and found her to be not only my ideal of personal loveliness but seemingly approachable and not uninterested in myself, I allowed my fancy to soar and my heart to become touched. A fact which the clerk now confided to me naturally deepened the impression. Miss Challoner had seen my name in the guest-book and asked to have me pointed out to her. Perhaps she had heard my name spoken in the same quarter where I had heard hers. We have never exchanged confidences on the subject, and I cannot say. I can only give you my reason for the interest I felt in Miss Challoner and why I forgot, in the glamour of this episode, the aims and purposes of a not unambitious life and the distance which the world and the so-called aristocratic class put between a woman of her wealth and standing and a simple worker like myself.

"I must be pardoned. She had smiled upon me once, and she smiled again. Days before we were formally presented, I caught her softened look turned my way, as we passed each other in hall or corridor. We were friends, or so it appeared to me, before ever a word passed between us and when fortune favored us and we were duly introduced, our minds met in a strange sympathy which made this one interview a memorable one to me. Unhappily, as I then considered it, this was my last day at the hotel, and our conversation, interrupted frequently by passing acquaintances, was never resumed. I exchanged a few words with her by way of goodby but nothing more. I came to New York, and she remained in Lenox. A month after and she too came to New York."

"This goodby—do you remember it? The exact language, I mean?"

(TO BE CONTINUED.)

Don't worry about what the other fellow is going to do. Let your superior activities worry him.

THE STATESBORO NEWS.
(Incorporated.)
Operated by J. R. Miller, Lessee

Published Tuesdays and Fridays At Statesboro, Ga., by The Statesboro News Publishing Company.

Entered at the post office in Statesboro, as 2nd class mail matter.

To the Patrons:

I desire to announce that school will begin on Monday, September the first. It is hoped that all pupils will be ready to enter on the first day. This is very important. Every child in Statesboro within the school age should be in school.

Catalogues may be had from Mr. W. B. Johnson, City Recorder. A catalogue should be preserved in every home in Statesboro. Get one and read it, and take an interest in the school whether you have children to enter or not. The school is your property.

On the first Friday in August there will be examinations given at the school building for all pupils who are behind in their work and have not received their promotion card. A year may be gained by studying and getting ready for this examination. Another examination will be given during the first week in September, but if you take this one in August you will still have the chance to take the examination in August.

Very truly yours,
C. E. Usher, Supt.

August 13, 1913.

Ask those taking the trip before via S. & S. to Daufuski Island what kind of time they had, and you will go with us Friday, August 22nd.

Have you tried clean easy soap. It saves the rub.
ad The Racket Store.

Cotton pickers' sacks 25c at
Groover Bros. & Co.

NEW SEABOARD EQUIPMENT.

Modern in Every Respect and Equipped With the Very Best

The Seaboard Air Line has placed in service on all through trains the handsomest diners ever built. The cars are inducive to cool traveling as well as to safety. Paddle fans really cool the passengers without buzzing. The tile floor is cool, sanitary and does not contain odors as carpets do. The sunken electric lights give sufficient light without being glaring, and the ventilation of these modern cars removes the sting of summer. The service is a la carte, offering the best the market affords.

In addition to this they have also put in service new steel coaches, elaborately finished, which makes them the pioneers in solid steel trains operating in the south.

For full information relative Seaboard schedules, etc., write
C. W. Small, D. P. A.
ad Savannah, Ga.

We would like for the public to see what fine shape our ginnery is in for the coming ginning season. Mr. J. C. Winder, our superintendent, would like to show you through the mill.
J. G. Blitch,
W. H. Ellis,
ad Owners Oil Mill.

For Sale—Two Foss Gins and one Elevator Fan for cotton or saw dust, and one separator. J. D. Strickland, Stilson, Ga.

Your last opportunity to visit Savannah and the seashore at popular prices. S. & S. Friday, August 22nd.

Paint your roofs with Creosote Paint, manufactured by Mooney & Quattlebaum. This is the best paint for roofs, and is manufactured by Bulloch county people. Leave your orders with W. H. Cannoles, Painter, Statesboro.

Scholarships Free.

The Bulloch County Chapter of the Daughters of the Confederacy has several scholarships that are to be given to worthy boys that are lineal descendants of a Confederate veterans.

All applications for these scholarships must b at least 17 years of age, must be able to pass the entrance examination for the college for which they apply; must specify the scholarship applied for; must be well recommended by your last teacher and two Confederate veterans.

We regret very much that we are behind in advertising our scholarships, but hope to award every one. They are from the following colleges:

Agnes Scott, Decatur	$75 00
Wesleyan Female, Macon	70 00
Brenau, Gainesville	80 00
2-Cox, College Park, each	80 00
Georgia Military, M'dgeville	50 00
Miss Woodberry's School, Atlanta	150 00
Donald Fraser School for boys, Decatur	112 00
Osborne's Business College, 1-4 off regular tuition in the commercial department.	

Several other schools and colleges write us that they will be delighted to co-oparate with us, but as we do not know now just how much they are going to give, will not add the names to the list until next week.

Remember that you must be a lineal descendant of such men as served honorably in the Confederate army, navy or civil service, or of those men, unfit for active duty, who loyally gave aid to the cause.

Send your application to
Mrs. Julian C. Lane,
President of the U. D. C.

Banjos, guitars and violins at special prices.
ad The Racket Store.

Your money back if the work we do is not satisfactory. Statesboro Dry Cleaning Co. ad

Middleton's brass band—ten pieces—will discourse music entire trip S. & S. excursion Friday, August 22nd.

Plant your garden with the old reliable Buist seed. We sell them
The Blitch-Temples Co.

Mr. R. Simmons returned on Tuesday morning from a ten days' trip to New York and Baltimore, where he went to purchase the fall stock for the Statesboro Mercantile Co.

Eat-mor Bread covered in Brookfield Daisy Butter is mighty nice when it's too hot to cook and supply is scarce.
The Blitch-Temples Co.

Try a pair of our shoes. We guarantee every pair.
ad The Racket Store.

Try Reid's 4 coated enamelware. There's none better for the price. Sold under a positive guarantee.
The Blitch-Temples Co.

Why not frame that series of photos or have us frame the enlargements?

PICTURE FRAMING

Expertly and artistically done at low cost. We have in stock the appropriate moulding, mat, etc. to give the best results.

LET US SHOW YOU

RUSTIN'S STUDIO,
STATESBORO. GA.

KODAK
Enlargement
FREE
WITH $1.00 WORTH OF KODAK FINISHING
Roll Films developed 10c. Film Packs 15c
Velox Prints 3c to 5c. Post Cards Prints 5c.
24 HOUR EXPERT SERVICE
BEST FINISHING THAT CAN BE PRODUCED
Instructions and "helps" with each order.
Write for catalogue price list and "helps"
Full line Eastman Kodaks, Films and Supplies
McEVOY Book and Stat'y Co. KODAK DEPARTM'T
572 CHERRY STREET, MACON, GA.

W. H. Cannoles

Practical House Painter and Grainer.

See me first for first-class wo[rk]
Satisfaction or no pay.

STATESBORO, GA.

QUININE AND IRON—THE MOST EFFECTUAL GENERAL TONIC

Grove's Tasteless chill Tonic Combines both in Tasteless form. The Quinine drives out Malaria and the Iron builds up the System. For Adults and Children.

You know what you are taking when you take GROVE'S TASTELESS chill TONIC, recognized for 30 years throughout the South as the standard Malaria, Chill and Fever Remedy and General Strengthening Tonic. It is as strong as the strongest bitter tonic, but you do not taste the bitter because the ingredients do not dissolve in the mouth but do dissolve readily in the acids of the stomach. Guaranteed by your Druggist. We mean it. 50c.

RELIEVES PAIN AND HEALS AT THE SAME TIME

The Wonderful, Old Reliable Dr. Porter's Antiseptic Healing Oil. An Antiseptic Surgical Dressing discovered by an Old R.R. Surgeon. Prevents Blood Poisoning.

Thousands of families know it already, and a trial will convince you that DR. PORTER'S ANTISEPTIC HEALING OIL is the most wonderful remedy ever discovered for Wounds, Burns, Old Sores, Ulcers, Carbuncles, Granulated Eye Lids, Sore Throat, Skin or Scalp Diseases and all wounds and external diseases whether slight or serious. Continually people are finding new uses for this famous old remedy. Guaranteed by your Druggist. We mean it. 25c, 50c, $1.00

There is Only One "BROMO QUININE" That is LAXATIVE BROMO QUININE
Look for signature of E. W. GROVE on every box. Cures a Cold in One Day. 25c.

FURNISH YOUR HOME
FROM
SAVANNAH'S GREAT STORE.

For half a century we have given Savannah and South Georgia a furniture service that has given satisfaction—as shown by our growth. In a home occupying an entire block we are in better shape than ever to serve you. We are reaching out and would be glad to interest you. When you come to Savannah visit us—make your headquarters at our store. If you want furniture or house furnishings you are sure to find what your fancy has pictured in our stock. We can supply you in competition with any other furniture house in Georgia.

LINDSAY & MORGAN COMPANY

Whitaker and President, Savannah, Ga

We urge our farmer friends TO KEEP the Harvest Proceeds safe

by banking them with us, and later possible questions of credit will not be hard to meet

A bank account means the elimihation of slip-shod methods and the danger of hoarding money. It stops the leaks. Our bank is your instrument of protection in the business end of production.

Ideal credit conditions cannot be created by statute. They can only come through financial responsibility, personal reliability.

FRIENDLY RELATIONS BETWEEN BANKER AND FARMER

PEOPLE'S BANK. - Oliver, Ga.
OSCAR H. MARSH, Cashier.

EXCURSION
VIA
THE CENTRAL OF GEORGIA

The Central of Georgia Will Operate Excursion

Statesboro to Tybee

AUGUST 21st, for

$1.75

ROUND TRIP.

HALF RATE FOR CHILDREN

Tickets good returning on any train until August 23rd. Enquire of Ticket Agent for further information.

Savannah & Statesboro Ry

TIME TABLE NO. 29.
Taking Effect at 12:01 P. M. Sunday November 17, 1912

TIME TABLE NO. 29
Effective 12:01 a. m., November 17th, 1912.

Westbound Second Class Freight Daily Ex Sunday 23 p.m.	Westbound Second Class Mixed Daily Ex Sunday 9 a.m.	Westbound First Class Passenger Daily 85 a.m.	Westbound First Class Passenger Daily 87 p.m.	Miles	Stations	Miles	Eastbound First Class Passenger Daily 89 a.m.	Eastbound First Class Passenger Daily 86 p.m.	Eastbound Second Class Mixed Daily Ex Sunday 10 p.m.	Eastbound Second Class Freight Daily Ex Sunday 29 a.m.
		7:20	3:00	0	Savannah	92	9:45	6:10		
		8:00					9:00	5:22		9:30
8:30		8:15	3:45	20	Cuyler	72	8:50	5:07		9:16
8:46		8:24	3:54	24	Blichton	68	8:45f	5:02f		9:08
8:54		8:30f	3:59f	26	Eldora	66	8:40f	4:57f		9:00
9:02		8:40f	4:04f	28	Olney	64	8:35f	4:52f		8:47
9:10		8:47f	4:09f	30	Ivanhoe	62				8:36
9:18		8:53f	4:14f	32	Hubert	60	8:29f	4:48		8:00
9:44		9:02	4:23	36	Stilson	56	8:22	4:40		7:30
9:48		9:06	4:26	37	Helmy	55	8:1[illegible]	4:37		6:50
9:56		9:10	4:32	39	Arcola	53	8:15	4:32		6:44
10:04		9:15f	4:42	41	Truckers	51	8:09f	4:27f		6:30
10:26		9:25	4:50	44	Brooklet	48	7:55	4:26		6:20
10:42		9:36f	5:00f	48	Pretoria	44	7:45f	4:10f		5:[illegible]
11:00		9:43	5:07	52	S., A. & N. Junction	38	7:38	4:03		5:20
	10:10	9:50	5:10				7:35			
			5:20	53	Statesboro	39	7:20	4:00	3:20	
11:20	10:13		5:23	52	S., A. & N. Junction	38	7:17		3:17	5:00
11:44	10:35f		5:45f	58	Colfax	34	6:55f		2:50f	4:40
12:05	11:13		6:05	65	Portal	27	6:35		2:25	4:20
12:20	11:42		6:20	70	Aaron	22	6:20		1:55	4:05
12:29	11:54f		6:29f	73	Miley	19	6:11f		1:45f	3:56
12:45	12:20		6:45	78	Garfield	14	5:55		1:30	3:40
1:05			7:10	83	Canoochee	9	5:35			3:15
1:25			7:30f	88	Matlee	4	5:15f			2:55
1:45			7:55	92	Stevens Crossing	0	5:00			2:35

W. B. MOORE, Auditor
D. N. BACOT, Superintendent

SHERIFF'S SALES.

Georgia, Bulloch County.—I will sell at public outcry, to the highest bidder for cash, before the court house door, in Statesboro, Ga., on the first Tuesday in September, 1913, within the legal hours of sale, the following described property, levied on under two certain fi fas issued from the city court of Statesboro, one in favor of Dr. D. F. McEachern against Mrs. B. Y. Riggs, and the other in favor of the Statesboro Buggy and Wagon Co., against Mrs. B. Y. Riggs and Charlie Riggs, the one-tenth (1-10) undivided interest of Mrs. B. Y. Riggs in and to the following described land to-wit:

That certain tract or parcel of land situate, lying and being in the 48th G. M. district, said state and county, containing 75 acres, more or less, and bounded north by lands of Sol Parrish east and west by estate lands of J. Parrish, and south by Bruton and Pineora branch of the Central Railroad. Said land levied on is the one-tenth undivided interest of said Mrs. B. Y. Riggs, conveyed to her and others by warranty deed in which Mrs. Milbra Mixon was the grantor, which said deed is recorded in book No 40, page 216, of the clerk's office, said county, and will be sold to satisfy the two aforesaid executions. This July 22d, 1913. J. H. Donaldson Sheriff.

Georgia, Bulloch County.—I will sell at public outcry, to the highest bidder for cash, before the court house door, in Statesboro, Ga., on the first Tuesday in September, 1913, within the legal hours of sale, the following described property, levied on under certain fi fas issued from the city court of Statesboro, one in favor of Savannah Brewing Co., one Augusta Hardware Co. and one National Bargain House, against J E Donehoo and J A McDougald as receivers of the Adabelle Trading Co. Levied on as the property of the said J E Donehoo and J A McDougald as receivers aforesaid, to-wit:

A certain tract of land situated, lying and being in the 45th G M district, said state and county, containing 108 acres, more or less, and bounded north by lot No, 16 of the Mitchell-Dixon estate lands, east by lands of William Parrish, on the south by Allen Branch, and west by lot No. 8 of the Mitchell-Dixon estate lands, being the tract of land conveyed to the Adabelle Trading Company by Ellen Thomas by a decree recorded in the office of the clerk of the superior court of Bulloch county, in book No. 33, page 310. Legal notice has been served upon defendants in terms of the law. This 2d day of August, 1913.
J H Donaldson, Sheriff.

Georgia, Bulloch County.—I will sell at public outcry, to the highest bidder for cash, before the court house door, in Statesboro, Ga., on first Tuesday in September, 1913, within the legal hours of sale, the following described property, levied on under two certain fi fas issued from the city court of Statesboro, one in favor of Statesboro Mercantile Co. and the other in favor of J W and H R Williams Co., both against H Gaady Turner. Levied on as the property of the said H Grady Turner, to wit:

The following real estate lying in the city of Statesboro, Bulloch county, Georgia: Lot No 13 of the B E Turner estate, according to sub-division plat made by J E Rushing, surveyor, recorded in book No 38, page 393, in the office of clerk of Bulloch superior court, fronting on an unnamed street 64 feet and running back an approximate depth of 205 feet to an alley, with rear width of 66 feet; bounded north by said street, east by lot No. 14, south by said alley, and west by lot No 12

Also, that certain lot containing five acres, more or less; bounded north by Jones avenue, east by the right-of-way of the Savannah, Augusta and Northern railway, and south and west by lands of Mrs J E Donehoo, being the same land conveyed to H G Turner by J F Olliff Sept. 4th, 1911, by deed recorded in book No. 40, page 252, in the office of the clerk of Bulloch Superior Court. This 6th day of August, 1913. J. H. Donaldson, Sheriff.

Georgia, Bulloch County.—I will sell at public outcry, to the highest bidder for cash, before the court house door in Statesboro, Ga., on the first Tuesday in September, 1913, within the legal hours of sale, the following described property, levied on under three certain fi fas issued from the city court of Statesboro, two in favor of A. Leffler & Co. and one in favor of G. L. Ehrlich & Bro. Grocery Co. against G. L. Mikell, levied on as the property of G. L. Mikell, to-wit:

The life interest of said G. L. Mikell in that tract of land lying in the 1209th district, Bulloch county, Ga., containing 264 acres, more or less, bounded north by W. M. Mikell, east by lands of L. M. Mikell, south by lands of J. S. Mikell, and west by lands of J. S. Mikell, known as the Thomas Mikell old place.

This the 6th day of August, 1913.
J. H. Donaldson, Sheriff C. C. S.

Georgia, Bulloch County.—I will sell at public outcry, to the highest bidder for cash, before the court house door, in Statesboro, Ga., on the first Tuesday in September, 1913, within the legal hours of sale, the following described property, levied on under a certain fi fa issued from the city court of Statesboro, in favor of W. J. Williams against R. C. Patterson, to-wit:

That certain house and lot in the town of Aaron, Bulloch county, Ga., designated on the plat of said town as lot No. 7, fronting 25 feet on North Railroad street and running back between parallel lines 90 feet to an alley, including an additional rectangle of same width between the same lateral lines, extending 40 feet from said alley to First street, being part of said lot No. 7, said lot bounded east by lot No. 8, west by lot No. 6, north by First street and south by North Railroad street.

This the first day of August, 1913.
J. H. Donaldson, Sheriff C. C. S.

Georgia, Bulloch County.—I will sell at public outcry, to the highest bidder for cash, before the court house door in Statesboro, Ga., on the first Tuesday in September, 1913, within the legal hours of sale, the following described property, levied on under one certain fi fa issued from the city court of Statesboro in favor of E. G. Parrish against Tom Jones and Mrs. Nora Lanier, levied on as the property of Mrs. Nora Lanier, to-wit:

That certain tract or parcel of land situate, lying and being in the 1320th G. M. Bulloch county, Ga., containing one hundred and ninety (190) acres, more or less, known as the J. D. Lanier home place, and bounded as follows: North by lands of Jim Moseley, east by lands of Mrs. Missouri Drew and W. E. Penny, south by lands of Mrs Nora Lanier, and west by lands of W. M. Lanier.

Said property being in the possession of Mrs. Nora Lanier and written notice having been given her as required by law.

This the 5th day of August, 1913.
J. H. Donaldson, Sheriff.

Georgia, Bulloch County.—I will sell at public outcry, to the highest bidder for cash, before the courthouse door in Statesboro, Ga., on the first Tuesday in September, 1913, within the legal hours of sale, the following described property, levied on under two fi fas issued from the city court of Statesboro in favor of Moses H. Rothchild against J. T. Jones, maker, and J. G. Blitch and R F. Donaldson, indorsers levied on as the property of J. T. Jones, to-wit:

That certain lot or parcel of land, with all improvements thereon, situate, lying and being in the city of Statesboro, in the 1209th G. M. district, in Bulloch county, Ga., fronting west on Zetterower avenue, a distance of 76 feet, and running back to Donaldson street, a distance of 300 feet, more or less, bounded north by lands of Perry Kennedy, east by Donaldson street, south by lands formerly owned by C. W. Porter, and west by Zetterower avenue. Defendant given notice this day.

Levy made by J. H. Donalson, sheriff, in terms of the law.

This the 7th day of July, 1913.
J H Donaldson, Sheriff C. C. S.

Petition for Guardianship.

Georgia, Bulloch County.—To all whom it may concern: H. E. Knight having in due form applied to the undersigned for the guardianship of the person and property of America Grooms, a lunatic, notice is hereby given that said application will be heard at my office at 10 o'clock a. m. on the first Monday in September, 1913.

This 5th day of August, 1913.
W. H. Cone, Ordinary.

For Leave to Sell.

Georgia, Bulloch County.—Notice is hereby given that Thos. H. Dean, administrator of the estate of Jesse Dean, late of said county, deceased, has applied to the undersigned for leave to sell the lands belonging to said estate, and I will pass upon same at my office on the first Monday in September, 1913.

This August 5th, 1913.
W. H. Cone, Ordinary.

For Leave to Sell.

Georgia, Bulloch County.—Notice is hereby given that E. L. Neal, administrator c. t. a. of James M. Bowen, late of said county, deceased, has applied to the undersigned for leave to sell the lands belonging to the estate of said deceased, and I will pass upon the same at my office on the first Monday in Septemcer, 1913.

This August 5th, 1913.
W. H. Cone, Ordinary.

For Leave to Sell.

Georgia, Bulloch County.—Notice is hereby given that D. L. Lewis, administrator of the estate of General Lewis, late of said county, deceased, has applied to the undersigned for leave to sell the lands belonging to said estate, and I will pass upon the same at my office on the first Monday in September, 1912.

This August 5th, 1913.
W. H. Cone, Ordinary.

For Letters of Administration.

Georgia, Bulloch County.—To all whom it may concern: J. O. Franklin having applied to me for permanent letters of administration upon the estate of Julia Franklin, late of said county, notice is hereby given that I will pass upon said application on the first Monday in September, 1913.

Witness my hand and official signature this 5th day of August, 1913.
W. H. Cone, Ordinary.

For Letters of Administration.

Georgia, Bulloch County.—To all whom it may concern: Lewis Thomas having applied to me for permanent letters of administration upon the estate of Matilda Thomas, late of said county, notice is hereby given that I will pass upon said application on the first Monday in September 1913.

Witness my hand and official signature this 5th day of August, 1913.
W. H. Cone, Ordinary.

For Letters of Dismission.

Georgia, Bulloch County.—To all whom it may concern: S. K. Hagins having applied for dismission from guardianship of the person and property of Ruth Martin, this is cite all persons interested to show cause at my office on the first Monday in September next, why same should not be granted.

This August 5th, 1913.
W. H. Cone, Ordinary.

For Letters of Dismission.

Georgia, Bulloch County.—To all whom it may concern: A. M. Deal having made application for dismission from guardianship of the persons and property of Ophelia and Ruby Strickland, this is to cite all persons interested to show cause at my office on the first Monday in September next why same should not be granted.

This August 5th, 1913.
W. H Cone, Ordidary.

For Letters of Dismission.

Georgia, Bulloch County.—Whereas Mrs. Joicey Akins, administratrix of B. T. Berrough, represents to the court in her petition duly filed and entered on record, that she has fully administered said estate, this is therefore to cite and admonish all persons concerned, kindred and creditors, to show cause, if any they can, why said administratrix should not be discharged from her administration and receive letters of dismission on the first Monday in September, 1913.

Witness my hadd and official signature this 5th day of August, 1913.
W. H. Cone. Ordinary.

Dr. C. H. Parish and family have returned from Atlanta, where they have been during the session of the legislature.

Best quality checks, 7 1-2c yd.
ad The Racket Store.

If the party who lost a white and tan dog will call on Mr. A. W. Belcher, near Brooklet, they will be able to get him, provided they call before Mr. Belcher gets tired of feeding said dog.

Bring us your furniture for repairing. Made as good as new. Also old furniture painted as good as new. Mirrors resilvered.
5t Statesboro Cabinet Shop.

Fruit jar tops. Special at 29c doz. The Racket Store.
ad

Messrs. John A. Brannen and J. E. Brannen left Wednesday for New York and Washington for a short trip.

All business entrusted to us will have our careful attention.
ad Preetorius & Watson.

Bring us your chickens and eggs.
ad The Racket Store.

See our line men's and boy's pants. We have some special good values.
ad The Racket Store.

Lost—Oblong ladies' purse with short chain, between Agricultural School and Statesboro; reward if returned to The News office.
Miss Georgie Cox.

Mr. R. A. Trapnell left Tuesday for New York and Baltimore to buy the fall stock for the firm of Trapnell, Mikell & Co.

Give us a trial on your grocery trade. We will appreciate your business and endeavor to please you both in price and quality.
The Blitch-Temples Co.

Mrs. R. A. Donaldson has been quite sick for the past week or two.

We are the only cleaners in this section. Statesboro Dry Cleaning Co. ad

See our line of Misses' and Children's dresses.
ad The Racket Store.

The hot weather prevailing during the week has caused the cotton to throw off a good deal of its lint.

When you want fire insurance call on us. Preetorius & Watson.

Your old suit "renewed" for $1.00. Statesboro Dry Cleaning Co. ad

One price plain figures.
ad The Racket Store.

COTTON GIN INSURANCE

SEE me for rates on your GINERY. I represent 25 of the largest companies doing business in America

B. B. SORRIER.

1 lot figured lawns, worth up to 15c yd. Special at 7 1-2c.
ad The Racket Store.

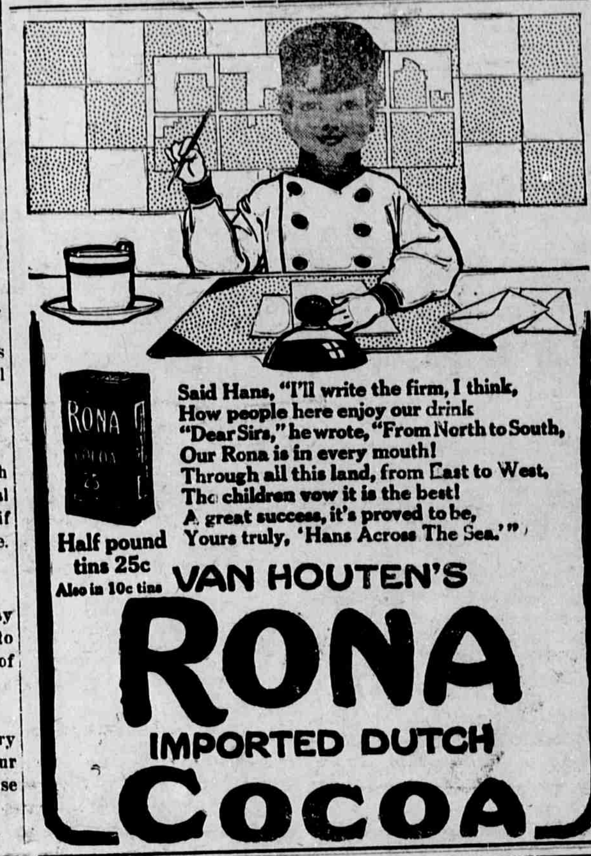

Judge J. Harridge Smith came over from Effingham to attend city court this week.

When you want good flour phone No. 10 Will send Pansy. None better sold in Statesboro.

8 day clocks guaranteed. Special at $2.98.
ad The Racket Store.

Sheriff Joiner, of Sylvania, was in town a day or two this week looking up the negro desperado supposed to be in hiding in this city. Speaking of the congressional race Mr. Joyner states that Mr. Overstreet will certainly be in the race.

Phone us when you need anything in fancy groceries. We have it and can please you.
The Blitch-Temples Co.

We represent several of the best fire insurance companies.
ad Preetorius & Watson.

We clean carpets, portiers and rugs. Statesboro Dry Cleaning Co. ad

Mr. Kelly Oglesby will return to his home at Jupiter, Fla., in a few years. He has been spending the past three weeks with relatives in Bulloch county.

Try Eat-mor bread. We want you for a customer. It will fill your wants
The Blitch-Temples Co.

Mr. Sam Proctor came up from Jacksonville this week and spent a few days in town.

S. & S. excursion Friday, August 22nd. Steamer will return to Savannah more than an hour before departure of train from Savannah, thereby offering opportunity for shopping.

Try Eat-mor Bread. Put up in air tight packages. None better.
The Blitch Temples Co.

Mr. J. L. Martin came down from Stillmore this week.

Cotton pickers' sacks 25c at
Groover Bros. & Co.

Col. G. C. Bidgood, of Stillmore, was a visitor to the city one day during the present week.

Aears for sale, $1.00 per bushel. Write at once, as crop is short. Special rate on lot.
E. C. Powers, Dover, Ga.

Superintendent D. N. Bacot is off on his regular annual vacation. He will spend ten or fifteen days in the mountains of North Carolina.

Fire at Cuyler.

Last night about twelve o'clock five box cars were bestroyed by fire at Cuyler. They were supposed to have been robbed and set fire. They were standing on the siding of the S & S. Ry, one loaded with merchandise for Statesboro. The cars and contents were insured.

Gin Notice.

I have had my gins put in first class condition, and would appreciate a part of your trade. I am also in the seed market, and will pay highest market price for same.
FRED. F. SMITH.

All garments cleaned by us possess the earmarks of the finished tailor. We study the make up of each part of each suit, dress skirt, etc., before pressing, giving to each part of the garment the proper shape, thus insuring a perfect fit. This service is not obtainable elsewhere. K. of P. building.
J. C. Robinson,
Phone 152. Modern Cleaner.
Ship laundry every Thursday.
ad

Lost Notice.

I lost a note signed by N. B. Nessmith in favor of Blackshear Mfg Co. for $48.37, due March 1, 1913. Any information will be rewarded.
S. K. Hodges,
Statesboro, R. 7.

S. & S.

LAST POPULAR PRICE EXCURSION
TO
SAVANNAH AND SEASHORE
and **DAUFUSKI ISLAND,** via
Steamer "Pilot Boy."

Friday, August 22nd. Fifty miles ridden on the ocean. Middleton's Brass Band—Ten Pieces—will play entire trip on water.

FOLLOWING RATES, CHILDREN HALF FARE:

Stevens' Crossing	$2 00	Brooklet	$1 50
Metter	2 00	Arcola	1 50
Canoochee	2 00	Helmey	1 50
Garfield	2 00	Stilson	1 25
Miley	2 00	Hubert	1 25
Aaron	1 75	Ivenhoe	1 25
Portal	1 75	Olney	1 25
Colfax	1 75	Eldora	1 25
Statesboro	1 50	Blitchton	1 25
Pretoria	1 50		

Trains leave Stevens' Crossing 5 A. M.; Trains leave Statesboro 7:35 A. M.
Returning leave Savannah 5 A. M.
Plenty of coaches to handle all comfortably.

C. G. ROGERS, Agt., Statesboro, Ga.
D. N. BACOT. Superintendent. S. L. SMITH, Traffic Agt

PLAN TO IMPROVE NATION'S MILITARY POST DE LUXE

"GOVERNORS ISLAND," says one of its chroniclers, using the Indian name Pagganck, Ilea like an emerald gem pendent on the green chain of Long Island." Certainly it never deserved such a picturesque description more than it does this spring.

It suggests among other things a fitting place for future peace conferences. It is true that there are warlike touches —Fort Jay, the one time Fort Columbus, and Castle William, the six acres on the north shore where is situated the arsenal of the ordnance corps, the commissary buildings, battered and gray as seasoned veterans, the green turf, marked off here and there with huge cannon balls, but the general atmosphere is so peaceful that it it were not for the skyline of minarets and towers, seen through a purplish smoke whenever you make a turn, you could not believe yourself near the noisiest city in the world.

Governors Island is the headquarters of the department of the east. On this small plot of ground, which one of the staff described as being "two miles

PLANS FOR IMPROVEMENT OF GOVERNORS ISLAND

LAWN PARTY AT GOVERNOR'S ISLAND

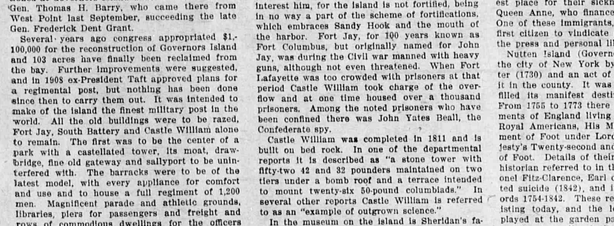

ELEVATION TOWARDS FERRY.

and larger in winter," is transacted the principal business for the military territory extending along the Atlantic coast from Maine to Texas and west to the Mississippi, exclusive of the mid-western states, Ohio, Indiana, Illinois and Michigan.

One battalion of the 29th infantry is now stationed at Governors Island under the command of Gen. Thomas H. Barry, who came there from West Point last September, succeeding the late Gen. Frederick Dent Grant.

Several years ago congress appropriated $1,100,000 for the reconstruction of Governors Island and the work has nearly been completed from the bay. Further improvements were suggested, and in 1908 ex-President Taft approved plans for a regimental post, but nothing has been done since then to carry them out. It was intended to make of the island the finest military post in the world. All the old buildings were to be razed, Fort Jay, South Battery and Castle William alone to remain. The first was to be the center of a park with a castellated tower, its moat, drawbridge, fine old gateway and sallyport to be uninterfered with. The barracks were to be of the latest model, with every appliance for comfort and use and to house a full regiment of 1,200 men. Magnificent parade and athletic grounds, libraries, piers for passengers and freight and rows of commodious dwellings for the officers were included in the plans.

Following this a firm of architects presented an even more elaborate design. This latest plan has been approved by several prominent men and representative societies.

To the casual glance at present every house on Governors Island would be benefited by a coat of paint. But complaints are rarely heard, notwithstanding the dictum that an army officer who doesn't complain has something the matter with him. While a military station is one of the postes de luxe; it is hard to get there and one has to pay an incumbent away. So when the authorities at Washington spell "economy" and loud the officers at the post are obediently silent.

General Barry's house, an old-time dwelling, is a three-minute walk from the landing, and directions to reach it are given by a trio of guards sunning themselves under a huge placard bearing the inscription "Do Not Loiter." With this example of military obedience in mind, you cross the street with another sign, one also saying, "Keep Off the Grass," step up some cracked steps through which tender blades of grass are springing and turning a corner face the parade ground on which many of the troops, including General Barry's, front. Like the majority, his is a two-story-and-a-half structure and has an additional wing or two to distinguish it.

The architecture of these old houses is that of the late colonial period. The color is a saffron, dulled to a brownish tint, the trimmings white and the blinds green. The latticed porch and balustrades recall the gingerbread work of the Dutch housewives preparing some special form of ornamented cakes.

Along Colonel's Row, as one of the residential streets is called, the names are printed in black letters on the rise of the veranda steps. Prize babies and young puppies freckle the parade ground. There is no profusion of flowers, but here and there are pansy beds kept trimly within wooden frames. A great snowball bush blooms riotously in front of General Barry's door and the perfume of honeysuckle is in the air. Most of the gardening attention is devoted to the lawns and park, and the general effect is that of cleanliness, order and discipline.

The Dutch name for the island was Nutting, Notting, Nutten or Nut. It was so called, obviously, for the splendid orchards of nut trees, but with the exception of the chestnuts—horse, not edible—there is no trace at present of them.

There are six Lombardy poplars, remnant of the hundreds sent by Louis XVI. At headquarters, a large house with Georgian front and high ceilinged, roomy offices, the affairs of the island are managed. Here Lieutenant-Colonel Haan, in command during General Barry's absence, receives the reporter and gives some of the information contained herein.

He mentions, particularly among the active work of the post, the branch of the Y. M. C. A. conducted by Chaplain Edmund B. Smith, the classes for enlisted men and the drills supplemented now with the more picturesque music drills or silent manual.

The military student finds at present little to interest him, for the island is not fortified, being in no way a part of the scheme of fortifications, which embraces Sandy Hook and the mouth of the harbor. Fort Jay, for 100 years known as Fort Columbus, and originally named for James Duke of York, during the Civil war manned with heavy guns, although not even threatened. When Fort Lafayette was too crowded with prisoners at that period Castle William took charge of the overflow and at one time housed over a thousand prisoners. Among the noted prisoners who have been confined there was John Yates Beall, the Confederate spy.

Castle William was completed in 1811 and is built on bed rock. In one of the departmental reports it is described as "a stone tower with fifty-two of the largest 32 pounders maintained on two tiers under a bomb roof and a terrace intended to mount twenty-six 50-pound columbiads." In several other reports Castle William is referred to as an "example of fortification science."

In the museum on the island is Sheridan's famous horse, Winchester, who bore his master in forty-seven battles.

In place of a regular army chapel, Trinity Corporation has provided the Chapel of St. Cornelius the Centurion for the use of the post. It is a charming little edifice of granite, built near the old frame building, erected in 1847 by Dr. McVickar, who taught ethics at Columbia college during the week and on Sunday preached in the chapel he built and presented to the island himself. Garlanding the chancel are several upright posts connected with a heavy chain and a bronze tablet explains that they are cannons used in the several battles of the Mexican war. Over the choir, a double row of tattered battle flags hang. One is a mere cobweb and the light from the stained glass window shows a fringe of blood-red threads and a splash of blue where stars were once woven. This is the last flag pulled down in Cuba. Another of peculiar interest is the one under which Major Reilly died and which was carried from Tien Tsin in the Boxer uprising in China.

Chaplain Smith is about to publish a book on Governors Island, for with the exception of a monograph or two and some scientific articles on technical subjects, the place has practically been overlooked by chroniclers. The book is to be illustrated with several rare prints and engravings besides more modern work, and contains data that have never been printed in this country and represent years of the most untiring research on the part of the author.

Situated near what is considered today one of the most valuable pieces of real estate property in the world, Governors Island was purchased (1637) by that shrewd old barater, Wouter Van Twiller, director general of New Netherlands, for some axe heads, a string of beads and a few nails from two Indians whose names, Cakapetcton and Pehiwas, would indicate a greater mentality than they seem to have possessed. Across Buttermilk channel, to the origin, naming and history of which Chaplain Smith devotes two chapters of his book, Sara, the first Christian child to be born in the Dutch colony, daughter of Joris Janson de Rapalye, was taken in a tub at a very early age of her career and furnished the only thrilling narrative of the place for some time.

For several years it furnished a convenient landing place for the settlers' cattle, and the first building was erected (1698) by Van Twiller, and this was set aside by the assembly as being "Part of the Denizen of His Majestie's Fort at New York for the Benefit and Accommodation of His Majestie's Governors and Commanders in Chief for the Time Being." After this it became known in familiar parlance as Governors Island, but not all at once in legal documents.

In its early history it furnished examples of rapine and graft which put to shame the efforts of the present day. One of the early governors, Lord Cornbury, cousin of Queen Anne, comes down to us as "being universally detested," principally for his questionable dealings in regard to this piece of land which the people at large were already beginning to cherish for its beauty and utility.

In 1710 the island served, in fact if not in name, as the first quarantine post of the province and in that same year shiploads of "Palatines," religious refugees, were housed there, "the properest place for their sickness and poverty," said Queen Anne, who financed them parsimoniously. One of these immigrants, Peter Zenger, was the first citizen to vindicate publicly the freedom of the press and personal liberty.

Nutten Island (Governors) was made part of the city of New York by the Montgomery charter (1730) and an act of 1758, included it in the county. It was in 1755 that it first fulfilled its manifest destiny as a military post. From 1755 to 1773 there were several royal regiments of England living there. These were the Royal Americans, His Majesty's Sixty-first Regiment of Foot under Lord Loudoun, and His Majesty's Twenty-second and Forty-fourth Regiments of Foot. Results of their life were found by the historian referred to in the private library of Colonel Fitz-Clarence, Earl of Munster, who committed suicide (1842), and in the English army records 1754-1842. These regiments are in name existing today, and the leader of the band who played at the garden party of the Army Relief society is a lineal descendant of one of the officers.

In 1766 the first fortification was built, in 1776 a "Strong Castle" was erected. General Putnam writing at this time to the president of congress speaks of it as a very important post.", Washington wrote of "Its strong works," the New York Gazette referred to the thousand Continental men stationed there; Lord Stirling considered it "better guarded than any other post." The brothers Howe stayed there until the evacuation of New York.

After the battle of Long Island and the British victory, August 27, 1776, the "Liberty" boys came back under cover of the darkness and right under the noses of the victorious enemy secured munitions and food.

Tradition says that Governor Clinton loaned the island once for a race course (1784-5).

In 1794 a ferry was established which took passengers at threepence a head. The one in use now averages 30,000 passengers a month.

That year congress appropriated $3,727.52 for the island's defenses. In 1796 the works were dignified as forts, and about this date Knox reports "On Governors Island, one-bastioned square, commanding two low batteries quite finished." Between 1794 and 1806 more than $110,000 was expended on the works.

In 1798 the faculty and students of Columbia college, repeating their patriotic work in Harlem, came down to Governors Island with pickaxes and shovels to help erect breastworks when one of the French war scares aroused local fears and inspired the call for harbor defense. In 1800 it was ceded by the state of New York to the United States, and in 1821 the Federal military headquarters were transferred there.

OCCUPATION.

"I haven't anything to do," complained Cholly. "A fellah gets tired of just twirling his cane, don't you know."

"Of course," assented Algy. "Why don't you get a dog to lead, old chap?"

THE WORST OF IT.

"So you want out motoring with that ill-tempered Jaggers. Did his temper explode?"

"Yes, but I would'a't have minded that, if his tires hadn't, too."

In Far-off India.

In some unknown manner a little sample of Hanford's Balsam of Myrrh found its way into an interior village of India. It was its own agent, and from that small beginning a steady trade has developed and each succeeding shipment has been larger. Adv.

Many a girl might be proud of her ankles if it wasn't for her feet.

Mrs. Winslow's Soothing Syrup for Children teething, softens the gums, reduces inflammation, allays pain, cures wind colic. 25c a bottle.

No cat can be fooled into watching the wrong mouse hole.

For wire cuts use Hanford's Balsam. Adv.

Men may come and men may go, but the stream of gossip flows on forever.

For lame back use Hanford's Balsam, applied thoroughly and well rubbed in. Adv.

Many a fluent talker would make a bigger hit by keeping still.

For the big and little burns in cooking and baking, keep Hanford's Balsam of Myrrh near for quick relief. Adv.

If a man was born a fool he is likely to die one.

Egotism is the root of much tiresome conversation.

You Can Stop a Carbuncle or Boil After it begins to form by using DR. PORTER'S ANTISEPTIC HEALING OIL. 25c, 50c, $1.00.

The going is always good on a toboggan slide.

Newspaper stereotypers use Hanford's Balsam of Myrrh for relief from splashing metal burns. Adv.

It's when riches take unto themselves wings that they feather other people's nests.

FOR HEADACHE, NEURALGIA AND PAINFUL PERIODS
of Women use Lotus Flower Compound. Relieves promptly, contains no habit forming drugs. Tablet form at druggists or by mail 50c. Lotus Flower Co., Atlanta, Ga. Adv.

Love may make the world go round, but sometimes it takes marriages to square it.

No. SIX-SIXTY-SIX

This is a prescription prepared especially for Malaria or Chills and Fever. Five or six doses will break any case, and if taken then as a tonic the fever will not return. 25c.—Adv.

Made Daddy Gasp.

A certain small Chicago laddie is quick-witted as imitative, and so given to considering himself as quite an adult in comparison with his baby brother, that he now and then takes one that is out of reach of the cats. Many years ago martin boxes were quite common, and great colonies were seen each year. But during the last quarter of a century the martin has been neglected, and one can travel for miles without seeing a birdhouse. Every farmer, and, in fact, every owner of a home, should assist in reclaiming these birds. Erect homes for them. A great variety of houses can be built. Any one can secure a box from a grocery and with a couple of small holes in it, and place it on a pole not far from the house. Many of pretty designs can be built that will not only serve a good purpose, but make the home more attractive. The martin loves to be noticed and talked to, and it will repay one for his trouble in its cheery warble, and in the quantity and quality of the products injured by the insect pests.

HIGHWAY IMPROVEMENT

GOOD ROADS NATIONAL ISSUE

Congressman Borland of Missouri Says It Is One of Biggest Questions Facing People.

Of the addresses given at the recent Federal Aid convention in Washington, called by the National Good Roads board, none contained a more comprehensive summing up of the situation than the remarks of Representative William P. Borland of Missouri, who, among other things, said:

"I believe that the good road question is the biggest question, without exception, now facing the American people. In congress, we are trying earnestly and sincerely to deal with this problem of the extent and character of federal control and federal aid to good roads. There are difficulties confronting us.

"Some of us believe in a continuous system of roads; roads that go somewhere; roads that give us the benefit of the scientific progress of engineering skill that has been developed in connection with road building. We believe that federal aid, if it comes at all—and it must come—must mean a better type of roads, long roads, roads of higher class, roads of a more permanent character, roads that go somewhere, roads that mean something in the development of the country.

"I want to say to you frankly, that the easiest proposition to get through any legislative body is not a proposition that really means betterment; but a proposition that distributes its little advantages as widely as possible. If we could take a little federal money, or a good deal of federal money, or as much federal money as we could lay our hands on, whatever the amount might be, and spread it out over every road district in the United States, and put it in the hands of the existing road overseers for the existing system of roads, and not ask anything in return, we could get the greatest applause and the most tremendously unanimity of opinion back of it that any legislative proposition could possibly get. There is no doubt about that.

"But here is the idea that must occur to every thinking man. We do not have to improve the 2,150,000 miles of highways in the United States. That need not stagger any man's imagination. Experience has shown at the very threshold of this subject, that 90 per cent. of the traffic on roads goes over less than ten per cent. of the roads. If we had a system of good roads leading fairly into every section of the country within the reasonable reach of the majority of the people and producers and payers of the country, that system would be a vast advantage over the present system of isolated local control of highways.

"If we can bring that about by a spirit of self-sacrifice and co-operation, —not necessarily with any stubbornness or pride of opinion—but if we can get together on the idea that it is better to have some good roads than it is to have no good roads, then we will all get behind some proposition that means something for good roads; and it is going to take that spirit of co-operation and self-sacrifice to bring about legislation."

PATROL SYSTEM IN VIRGINIA

Experiments Made by Public Roads Office of Department of Agriculture on Earth Roads.

The office of public roads of the department of agriculture has been making experiments on an eight-mile stretch of road in Virginia to demonstrate the results that may be obtained on country earth roads by common work under a patrol system. A patrolman was employed to furnish a horse, a cart and small tools, and he was supplied with a road drag built of steel and required to furnish two horses to drag the road whenever it was in suitable condition for dragging, usually following each rain. The use of the road drag has greatly improved the daily condition of the road and rendered it smooth and comfortable for travel for a greatly increased number of days in bad weather. The department expects to continue the experiment this year, for it is already apparent that the entire eight miles of road will show remarkable improvement under the systematic work of the patrolman.

Top-Working Apple Trees.

Apple trees up to a foot in diameter may be top-worked, if unsatisfactory. Core, however, should be used that too much of the top is not removed in any one year. Cut off about one-third of the top the first year and insert scions in stubs not more than two or three inches in diameter. The next year remove more of the top and insert other scions, and the following year complete the work.

Guard Early Development.

No matter what the subsequent use of the pig on the farm is to be, his early development should be carefully guarded.

FRIENDS OF MANKIND

Feathered Creatures of Greatest Benefit to Farmers.

Every Songster That Lives on Insect Life Is Worth Its Weight in Gold —Should Be Encouraged in the Gardens.

Few persons actually realize the great good accomplished by many of the more common varieties of insect destroying birds. Every bird that lives on insect life is worth its weight in gold to mankind, declares Harper's Weekly. In most localities these useful birds have been so destroyed as to be almost exterminated, and the increase of destructive insects that frequent the field, orchard and garden is appalling. Something will have to be done soon or mankind will be confronted with a very difficult problem.

The natural means of exterminating these pests are by far the best. The birds are the natural enemies of the life that destroys and injuries the various crops. Why not assist the willing birds in this work? We can easily do so if we but stop and consider for a moment. Instead of depleting the flocks of bluebirds, wrens and purple martins, encourage them to inhabit your lawns, gardens and orchards.

Erect homes for the birds. The little common house wren that is always busy either in winter or summer in catching thousands of insects or feeding on their larvee will greatly appreciate a little effort on our part to provide them shelter. Tin cans, old coffee pots or small wooden boxes fastened on fences, outbuildings, arbors or trees, and provided with entrances about the size of a half-dollar, will make cozy homes for the wren, and the number of young hatched and fed with the pests in the garden will insure a greater quality and better quality of fruits and vegetables.

The bluebird is another enemy of the hundreds of insects that get in their wicked work in the early spring and summer, when bloom and tender fruits are exposed to their ravages. They can be induced to remain about our homes if provided with suitable roosting and nesting boxes. The type of home may vary, but it should not be too large, and more than one should be erected about the home, especially in the orchard. A box not more than twelve by eighteen inches, divided into four compartments, with an opening into each room and a narrow ledge or alighting board, is the most easily provided. It should be placed on a pole about twelve or fifteen feet high. It might be well to have the pole attached to a fence post or some other handy place, by a hinge so that it can be lowered when it is necessary to clean it out or remove the English sparrows.

The purple martin is one of our greatest insectivorous birds. It is an annual visitor, arriving about the first of April. It never nests in trees. It prefers some well sheltered house, and one that is out of reach of the cats. Many years ago martin boxes were quite common, and great colonies were seen each year. But during the last quarter of a century the martin has been neglected, and one can travel for miles without seeing a birdhouse. Every farmer, and, in fact, every owner of a home, should assist in reclaiming these birds. Erect homes for them. A great variety of houses can be built. Any one can secure a box from a grocery and with a couple of small holes in it, and place it on a pole not far from the house. Many of pretty designs can be built that will not only serve a good purpose, but make the home more attractive. The martin loves to be noticed and talked to, and it will repay one for his trouble in its cheery warble, and in the quantity and quality of the products injured by the insect pests.

USEFUL DEVICE FOR GARDEN

Effective Holder for Hose May Be Constructed Out of One Piece of Strong Wire.

This simple and effective holder for the nozzle of a garden hose is made of one piece of wire. The looped

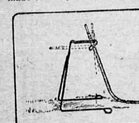

Nozzle Holder.

portion at the upper end is so shaped that the nozzle can be set securely at any angle.

Packing Small End Down.

An authority says that if the egg is placed on the side or large end, the heavy yolk will settle to the bottom and come in contact with the shell, which admits the air. If it is placed on the small end, it will always have a layer of white between it and the shell.

Friers Overlooked.

Because it is a busy time of year we are apt to let fries go beyond the most profitable age. A weight of two or two and a half pounds brings the top price

LARGE ALFALFA SEED YIELD

One Plant Made Exceptionally Fine Growth of Leafy Stems—Soil Conditions Important.

(By P. H. BLINN, Colorado Agricultural College.)

A fine alfalfa plant, after running the gauntlet of a hundred thousand visitors, many of whom examined the pods, "to see if the seed had filled," and being shipper three times across the state by a local freight or express, and then traveling over nearly all the railroads of the state with the demonstration train, yielded 92.3 grams of clean seed, equivalent to 3¼ ounces of seed from the one plant.

The plant was found in a field of Baltic alfalfa, grown at the experiment station at Rocky Ford, the field was sown in 1911 in twenty-inch rows for seed production, the field was not irrigated during the year 1911, and was left to grow seed, the season was favorable for seed yield, and the field averaged less than fifty pounds of seed to the acre, yet this one plant, in the midst of the field surrounded by thousands of plants under the same conditions which failed to produce seed satisfactorily, made an exceptional growth of fine leafy stems and set such an enormous yield of seed.

Sixty grams of the seed from this plant have been used to seed a tenth-acre plot for increase at Rocky Ford, and also a rog in the comparative nursery test that comprises other choice selections. Thirty grams of the seed have been sent to the station at Fort Collins to test out in that section of the state.

The work of selecting choice individual plants is resulting in a decided improvement of the type of alfalfa, not only for seed alone, but fine quality and a large production of forage.

The question of seed production seems to depend on more care in selecting soil conditions adapted to regulating moisture supply so as to make a slow dwarfed growth, yet insuring moisture to set and fill the seed.

MACHINE FOR CRUSHING OATS

Feed Bill May Be Materially Reduced by Use of Device—Operated by Electric Motor.

The feed bill of the man who keeps five, ten, or more horses can be materially reduced if animals are kept in better flesh by the use of an oat crusher to prepare this part of the horses' fare, is the assertion of those who have tried it, says the Popular Electricity.

The machine shown will clean and crush 2,200 pounds of oats per hour,

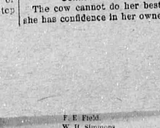

Oat Crusher.

enough to feed 125 horses eighteen pounds per day. The crushed oats retain their original moisture when prepared as used, and are more completely and readily digested and the looks and condition of the animals are better with less feeding. It is claimed that a fifteen per cent saving is made over the old way of feeding whole oats, which, if a horse were accustomed to a diet of eighteen pounds of whole oats per day, would amount to a bout 30 bushels a year using crushed oats. The crusher is operated by electric motor power where available, and is simple and shut off

MIXED DIET FOR THE HOGS

Corn Alone Is Not Nearly as Good as When Supplemented by Some Other Protein Food.

The investigators at the Missouri college of agriculture prove again what good feeders already know, that corn—good corn—is a good feed for any animal that there is no need for withholding it from any animal needing food. At the same time, it is shown that corn alone is not nearly so good or profitable a feed as corn supplemented by some protein food, such as tankage, linseed oilmeal or soy beans.

In hogs fed exclusively on corn the animal becomes very fat and chubby and does not develop properly; the bones are brittle and easily broken. Sixty-five hogs were used in this experiment and they were divided into lots of five each. Twelve different rations were used with corn alone in two of them and corn supplemented with some other feed in the others.

The hogs fed on corn and linseed oilmeal and those fed on tankage gained the most; those receiving corn alone were most unsatisfactory.

Salt for Cows.

When cows are salted only once a week, they eat too much at a time, and it causes looseness of the bowels. They will eat a little salt nearly every day if it is kept where they can get at it, especially when the grass is fresh and abundant.

Confidence Essential.

The cow cannot do her best unless she has confidence in her owner.

IT'S HARD TO WORK

It's torture to work with a lame, aching back. Get rid of it. Attack the cause. Probably it's weak kidneys.

Heavy or confining work is hard on the kidneys, anyway, and once the kidneys become inflamed and congested, the trouble keeps getting worse.

The danger of running into gravel, dropsy or Bright's disease is serious. Use Doan's Kidney Pills, a fine remedy for backache or bad kidneys.

A New Jersey Case

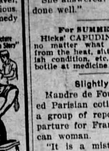

Louis Henry, 60 Grove St., Jersey City, N. J., says: "I suffered almost everything from broken down kidneys. My back was stiff and pained terribly. I was all run down. Doan's Kidney Pills gave my kidneys a new life and a few boxes cured me completely."

Get Doan's at Any Store. 50c a Box.

DOAN'S KIDNEY PILLS
FOSTER-MILBURN CO., BUFFALO, N. Y.

MORPHINE WHISKEY and TOBACCO Habits Cured by new painless method; NO DETOUR from business. Home or sanitarium treatment. Booklet Free.
Endorsed by Governor and other State officials.
DR. POWER GRIBBLE, Supt.
Box 902, Lebanon, Tenn., Cedarcroft Sanitarium

KODAKS
"The Best Finishing and Enlarging That Can Be Produced." Eastman Films of best and complete assortment of photographic supplies. Quick service—best of work guaranteed.
Send for Catalog and Price List
A. R. HAWKES CO., Kodak Dept., 74 Whitehall St., Atlanta, Ga.

Square Meal.

Jones, who is somewhat of a philanthropist, went to his favorite restaurant at noon for lunch.

"Say," he began, addressing the manager, "a poor fellow came to me this morning asking for food, as he said he was starving. I gave him my card and sent him to your restaurant and told him to get a good, square meal and I would pay for it. How much is the bill?"

"Fifty-five cents, sir."

"What did the poor man have?"

"Nine beers and a cigar."

IN PAIN WITH HEMORRHOIDS

Bissell, Ala.—"I was troubled for several years with protruding hemorrhoids. They caused pain of the most severe kind and some loss of blood. They were so inflamed that the touch of anything against them was most intense agony. I got no rest nights and had to have my legs and feet propped up in the bed.

"I tried all kinds of advertised cures, and I was told that an operation was the only relief. I suffered untold agony. I saw the advertisement of Cuticura Soap and Ointment and sent for a sample. I tried it and then procured a box of Cuticura Soap and Cuticura Ointment. I was cured sound and well in three weeks. I used a cake of Cuticura Soap and two boxes of Cuticura Ointment accomplished what all else failed to do." (Signed) L. R. Cook, Nov. 12, 1912.

Cuticura Soap and Ointment sold throughout the world. Sample of each free, with 32-p. Skin Book. Address postcard "Cuticura, Dept. L, Boston."—Adv.

Thoughtful Papa.

"I don't think your father feels very kindly toward me," said Mr. Staylate.

"You misjudge him," answered the girl after you called on me he seemed quite worried for fear I had not proper courtesy."

"Indeed! What did he say?"

"He asked me how I could be so rude as to let you go away without your breakfast."

Tetterine Conquers Poison Oak.

I enclose 50 cents in stamps for a box of Tetterine. I have poison oak on me again, and that is all that has ever cured it. Please hurry it on to

M. E. Hamlett.

Montalba, Tex., May 21, '13.

Tetterine cures Eczema, Tetter, Ring Worm, Itching Piles, Old Itching Sores, Dandruff, Chilblains and every form of Scalp and Skin Disease. Tetterine 50c. Tetterine Soap 25c. Your druggist, or by mail from the manufacturer, The Shuptrine Co., Savannah, Ga.

Write every mail order for Tetterine we give a box of Shuptrine's Ice Liver Pills free. Adv.

Figuratively Speaking.

"Father," asked Percival Pickaway, "why doesn't mother travel with the circus?"

"What could she do in a circus?"

"She could be a strong woman. I heard her tellin' grandma, this morning, that she could wind you around her little finger."—Judge.

Irritating Skin Troubles,
so prevalent in summer, such as hives, poison oak, chafing, sunburn, eczema, etc., are quickly relieved when Tyree's Antiseptic Powder is used. 25c. at druggists or sample sent free by J. S. Tyree, Washington, D. C.—Adv.

Local Expert.

Summer Boarder (just arrived from location)—What are the six best species in this locality?

Farmer Stubblegrass—That depends on whether you want to store pertaters or cider in 'em.—Puck.

A man may value his reputation so highly that it is impossible to find a buyer.

You Look Prematurely Old

Because of those ugly, grizzly, gray hairs. Use "LA CREOLE" HAIR DRESSING. PRICE, $1.00, retail.

What a Group!

A group of old ladies was talking and knitting. Each one was telling how much or how little she weighed at birth.

One said: "Well, I weighed just three and a half pounds."

The others gasped and one of them asked: "And did ye live?"

She answered: "They say I did, and done well."

For SUMMER HEADACHES
Hicks' CAPUDINE is the best remedy—no matter what causes them—whether from the heat, sizling in draughts, feverish condition, etc., etc. 10c., 25c. and 50c per bottle at medicine stores. Adv.

Slightly Adulterated.

Mandre de Fouquieres, the celebrated Parisian cotillon leader, talked to a group of reporters, before his departure for France, about the American woman.

"It is a mistake to suppose that the question of money plays an important part in American marriages," said M. de Fouquieres. "The love match is not rare. Indeed, it is much more common here than with us." Smiling, the Frenchman added:

"I believe there are few American girls who would answer as the candid New York debutante did when asked if she was marrying for pure love.

"'Pure love?' said the debutante, with a roquish smile. "Well, not altogether. Pure love, adulterated with a little money.'"

Out of Place.

The Last Arrival—Oi thought this was to be a progrissive party, Malonicy?

Card Party Host—So ut is, Molke.

The Last Arrival (witheringly)—Thin phwat's that black Republican av a Casey doing here?—Puck.

More Latitude.

"Say, Pete, why don't you leave your church and join mine?"

"What would be the advantage in that?"

"I can swear all I durn please, and you can't."

Important to Mothers
Examine carefully every bottle of CASTORIA, a safe and sure remedy for infants and children, and see that it

Bears the Signature of *Chas. H. Fletcher*

In Use For Over 30 Years.
Children Cry for Fletcher's Castoria

Obliging Her.

The sweet young thing was being shewn through the Baldwin locomotive works.

"What is that thing?" she asked, pointing with her dainty parasol.

"That," said the guide, "is an engine boiler."

She was an up-to-date young lady and at once became interested. "And why do they boil engines?" she inquired again.

"To make the engine tender," politely replied the resourceful guide.—Pennsylvania Punch bowl.

Quite Superfluous.

Mrs. Ellsworth had a new colored maid. One morning, as the maid came down stairs, the mistress said:

"Emma, did you knock at Miss Florza's door when I sent you up with the breakfast?"

"No, ma'am," replied the maid, with preternatural gravity. "What was de use o' ah knockin' at her do' when I knowed fo' sure she was in dar?"—New York Evening Post.

HEADACHE AND BILIOUS ATTACKS
Caused by Malaria removed by the use of Elixir Babek cure for such ailments. "Myself and whole household had malarial fever. Elixir Babek has relieved very much for some time with Malarial Fever. "Elixir Babek" has cured us perfectly, so that we enjoy at present the best of health."—Jacob Ebersole, Fax Court House, Va.
Elixir Babek 50 cents, all druggists or by Parcels Post prepaid from Kloeckner & Co., Washington, D. C.

Trouble Easily Got Over.

Zeuxis, the celebrated artist, of ancient Greece, had painted the cherries so true to life that the birds came and pecked at them.

Of course, the rich pork packer who had paid $500,000 for the canvas couldn't stand for that.

"Paint in a scarecrow!" he commanded, with apair of one accustomed to meet emergencies.—Puck.

Special Hospitals Needed.

The National Association for the Study and Prevention of Tuberculosis estimates that there are over a million consumptives in the United States, of whom probably at least one-third are unable to provide for themselves the necessary treatment at home. Most of these cases are a menace to the health of their families and associates, and should be in special hospitals. At the present time, however, even if every case were known, it would not be possible to provide accommodations for more than one in eight or ten. The removal of these foci of infection demands more and better hospital and sanatorium provision.

Canaries Warn of Danger.

Canary birds are now part of the equipment of very well regulated mines. If the atmosphere is questionable the birds are carried into it, and they show signs of its effects at once.

Showed Little Abrasion.

Measurements of ball bearings on the axles of a New Jersey trolley car that has traveled about 150,000 miles in four years showed that they had resisted abrasion almost perfectly.

The BEST HOT WEATHER
GROVE'S TASTELESS Chill TONIC

The Old Standard, General Tonic. Drives out Malaria, Enriches the Blood and Builds up the Whole System.

FOR ADULTS AND CHILDREN.

It is a combination of QUININE and IRON in a tasteless form that wonderfully strengthens and fortifies the system to withstand the depressing effect of the hot summer. GROVE'S TASTELESS chill TONIC has no equal for Malaria, Chills and Fever, Weakness, general debility and loss of appetite. Gives life and vigor to Nursing Mothers and Pale, Sickly Children. Removes Biliousness without purging. Relieves nervous depression and low spirits. Arouses the liver to action and purifies the blood. A true tonic and sure appetizer. Guaranteed by your Druggist. We mean it. 50c.

WANTED! HOMES FOR THE FAMOUS FAULTLESS STARCH DOLLS
Send 6 tops from ten cent packages of Faultless Starch and 2c stamp for each doll wanted. Write your name and address plainly and state whether Miss or Mrs. Only one doll will be supplied with each application.
BEST STARCH FOR ALL PURPOSES.
NOTE! IF YOUR GROCER DOES NOT HAVE FAULTLESS STARCH SEND US HIS NAME. WE WILL WRITE HIM AND HE WILL SEND YOU A DOLL. ADDRESS FAULTLESS STARCH CO., KANSAS CITY, MISSOURI.

SORE EYES

Dr. Salter's Eye Lotion

relieves and cures sore and inflamed eyes in 24 to 48 hours. Helps the weak eyed, cures without pain. Ask your druggist or dealer for SALTER'S. Only from Reform Dispensary, 48 S. Broad, Atlanta, Georgia

THOMPSON'S Quickly relieves EYE WATER Sold by druggists.

WANTED—To sell formula and state rights to manufacture a liquid preparation for prevention of pneumonia in traumatic fever. This formula now used in hospitals. Address formula, Dr. Kelly, ROOM 519 ST. JEAN BUILDING, HOUSTON, TEXAS.

DOES YOUR HEAD ACHE?
Try Biros' CAPUDINE. It's liquid—pleasant to take—effects immediate—good to prevent sick Headaches and Nervous Headaches also. Your money back if not satisfied. 10c., 25c. and 50c. at medicine stores. Adv.

New Apple Orchard Pest.

Apples in French orchards have been found by an insect which bores into the fruit and causes it to wither and fall, so that many orchards are practically denuded.

ARouses THE LIVER AND PURIFIES THE BLOOD.
The Old Standard general strengthening tonic, GROVE'S TASTELESS chill TONIC, drives out Malaria, enriches the blood, and builds up the whole system. Prevents Fever. For adults and children, 50c.

LAND IN SOUTH FLORIDA — Orange farms, truck farms, unimproved lands, in Arcadia Well Belt. No colonization scheme. Write for map. C. C. Morgan, Ft. Ogden, Fla.

Cholera!

Hog Cholera, Chicken Cholera, and other diseases of stock and poultry, make you lose money. Can this loss be avoided? The answer is: YES! Give

Bee Dee

STOCK & POULTRY MEDICINE

promptly, when the first symptoms appear. It acts on the liver, and gets it to working freely. A disordered liver causes these (and most other) troubles of stock and poultry.
Price 25c, 50c and $1.00 per can.

"Bee Dee Stock & Poultry Medicine is a splendid cure for liver trouble, roup, chicken cholera and worms."—Mrs. J. T. Stowe, Purcell, Okla.

Bee Dee Medicine Co., Sherman, Texas

Tuff's Pills
give tone and strength to the weak stomach, bowels, kidneys and bladder.

Why Scratch?

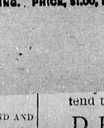

"Hunt's Cure" is guaranteed to stop and permanently cure that terrible itching. It is compounded for that purpose and your money will be promptly refunded WITHOUT QUESTION if Hunt's Cure fails to cure Itch, Eczema, Tetter, Ring Worm or any other Skin Disease. 50c at your druggist's, or by mail direct if he hasn't it. Manufactured only by A. B. RICHARDS MEDICINE CO., Sherman, Texas

FOR OLD AND YOUNG
Tutt's Liver Pills act as kindly on the child, the delicate female or infirm old man, as upon the vigorous man.

Atlanta Directory

Kodaks FILMS AND SUPPLIES. Quality Developing and Printing. Mail orders given prompt attention. Send for catalog. Glenn Photo Stock Co., Atlanta, Ga.

CRICHTON-SHUMAKER, Established 1899
Commercial College
Cor. Hunter & Pryor Sts., Atlanta, Georgia
$10 MONTHLY FOR TUITION PAYS FOR A THOROUGH BUSINESS COURSE
INDIVIDUAL INSTRUCTION
By the Proprietors in person. Come any student FREE.

W. N. U., ATLANTA, NO. 32-1913

Georgia, [illegible]unty.
To the Sup rior Court of said County:

The petition of B. C. McElveen and W. L. McElveen, both of said state and county, respectfully shows:

1. That they desire for themselves, their associates and successors to be incorporated and made a body politic under the name and style of "Arcola Supply Company," with office and place of business at Arcola, Ga.

2. The term for which petitioners ask to be incorporated is twenty years, with the privilege of renewal at the end of that time.

3. The capital stock of corporation is to be ten thousand dollars, divided into shares of two hundred and fifty dollars each. Petitioners, however, ask the privilege of increasing said capital stock from time to time, not exceeding in the aggregate, twenty thousand dollars.

4. Forty per cent of said capital stock of ten thousand dollars has been actually paid in.

5. The object of the proposed corporation is pecuniary profit and gain to its stockholders.

6. The business to be carried on by said corporation is that of general merchandise, including farm supplies and commercial fertilizers, acting as general or special agents for other persons or companies in selling or handling any articles or class of articles appropriate to or conveniently connected with the business proposed to be carried on, and to make contracts to act as such agent, and to exercise the usual powers and do all the usual, necessary and proper acts which pertain to, or may be conveniently connected with said business.

7. Petitioners desire the right to sue and be sued, to plead and be impleaded, to have and use a common seal, to make all necessary bylaws and regulations, to do all other things that may be necessary for the successful carrying on of said business, including the right to buy, hold and sell real estate and personal property, and to execute notes and bonds as evidence incurred, or which may be incurred, in the conduct of the affairs of the corporation, and to secure the same by mortgage, security deed or other form of lien, under existing laws.

8. Wherefore petitioners pray to be incorporated under the name and style aforesaid, with the powers, privileges and immunities herein set forth and as are now, or may hereafter be, allowed a corporation of similar character under the laws of Georgia.

B. C. McElveen,
W. L. EcElveen.
Remer Proctor, Petitioners Atty.

Georgia, Bulloch County.

I, T. J. Denmark, clerk of the superior court of said county, do certify that the foregoing is a true and correct copy of the application for charter of "Arcola Supply Company" as the same appears of file in this office.

Witness my official signature and seal of said court this 17th day of July, 1913.

T. J. Denmark,
Clerk Superior Court Bulloch County

Notice

To Our Customers and Friends:

THE STATESBORO MERCANTILE COMPANY believes that the time is at hand when they should impress upon their customers the financial conditions existing at present.

Times have never before been so critical in our section as they are now, and the demand for caution on every hand was never so great. The obligation rests on the individual as well as the business man to exercise every precaution until this condition is overcome and the people of the country are once again on their feet. Our country is just beginning to emerge from this condition which has oppressed every citizen almost without exception. It is with the view of assisting, as far as we are able, in the solution of this condition that we have thought best to adopt the following plan:

Beginning the first of September we have decided to conduct our business through the fall on a strictly cash basis. We deem this step best for our customers and our own interest, as unlimited credit has been the bane of our county. Debts have been contracted in prosperous times that have been a burden hard for us to bear. Our friends are realizing this now, and we are also realizing it with them. The longer this is allowed to continue the harder will be the burden on them and us.

Now, if our friends will consider this matter in the right light they will realize that our decision will be for our mutual benefit. The natural result of this is that we will be able to sell our goods at closer margins, which will mean money saved to our customers and also a benefit to us.

We appreciate the generous business which has been accorded us in the past, and we have endeavored to show our appreciation by careful and courteous attention to every detail of our business. We do not wish to lose a single one of our customers, whose patronage we deeply appreciate, and we do not believe that one of them will fail to see the correctness of our stated intention in conducting our business during the coming fall.

We shall be in better shape than ever to serve the public, and respectfully solicit the continuance of past favors. Yours truly,

STATESBORO MERCANTILE CO.
ad By R. Simmons, President

The Best Hot Weather Tonic
GROVE'S TASTELESS chill TONIC enriches the blood, builds up the whole system and will wonderfully strengthen and fortify you to withstand the depressing effect of the hot summer. 50c.

ATTENTION LADIES!

WE want you to know what kind of work we are doing. In order to do this, we have cut the price on WHITE LACE and LINGERIE DRESSES to 75c per garment, or just one-half regular price. This price is for the balance of July and August.

Statesboro Dry Cleaning Co.,
MODERN CLEANERS,
South Main Street. Opposite Postoffice
TELEPHONE 18.

The legislature has adjourned and our beloved senator and representatives are now at home to tell the folks of the work done in behalf of saving the state.

Eld. H. Temple was in town for a short while one day during the week.

The News is indebted to Mr. T. C. Waters, living near here, for the first stalk of sugar cane of the crop of 1913. It was matured—9 joints.

The watermelon crop has been the best ever known in this section. Almost any direction you take you can see a farmer with a load of watermelons.

We will appreciate a share of your business when increasing your insurance to cover arrival of new goods.
ad Preetorius & Watson.

The friends of Mr. Perry L. Anderson will be pleased to learn that he has been appointed on the police force in Savannah. Perry saw active service in the sheriff's office in Bulloch, and made a fine officer, and we are sure he will make good as a Savannah c p.

Notice Ice Consumers.

Our customers will please not ask drivers for credit for small pieces of ice. We have books for our customers, which will give them proper change all the time.
C. M. Martin.

Position Wanted

Stenographer with knowledge of bookkeeping desire job in department store but not neccersary can furnish references.
ad "Steno" care News.

COMMERCIAL LIFE INSURANCE CO.
SAVANNAH, GA.

Organized along legitimate business lines, conservatively managed by business men of tried and known judgment, the COMMERCIAL LIFE has steadily progressed, content to build slowly, but surely and solidly.

OUR MOTTO:
Safety—First, Last and All the Time

Financial Statement, Dec. 31, 1912, shows:

$6.49 in Available Assets for Every $1.00 of Liability to Policyholders.

The Officers and Board of Directors of this Company have, through long years of toil and honest dealing, won the confidence of the business and financial world, and are today giving this Company the benefit of their time and experience. Naturally, it is taking its place as the foremost Insurance Company of the South.

If you contemplate taking life insurance, you will do yourself and family an injustice unless you let our agent explain our policies.

Mr. C. L. Dunlap is our Local Agent for Statesboro and vicinity. When yov see him, INSIST on his showing you our new "G. P. R", Guaranteed Predium Reduction Policy, or write us and we will send him to see you.

FRED C. WALLIS AGENCY,
409-10-11 National Building,
Savannah, Ga.

THE BEST HOT WEATHER TONIC, GROVE'S TASTELESS Chill TONIC

The Old Standard, General Tonic. Drives out Malaria, Enriches the Blood and Builds up the Whole System.

FOR GROWN PEOPLE AND CHILDREN.

It is a combination of QUININE and IRON in a tasteless form that wonderfully strengthens and fortifies the system to withstand the depressing effect of the hot summer. GROVE'S TASTELESS chill TONIC has no equal for Malaria, Chills and Fever, Weakness, general debility and loss of appetite. Gives life and vigor to Nursing Mothers and Pale, Sickly Children. Removes Biliousness without purging. Relieves nervous depression and low spirits. Arouses the liver to action and purifies the blood. A True Tonic and Sure Appetizer. A Complete Strengthener. Guaranteed by your Druggist. We mean it. 50 cents.

MARCUS & CO.,
Greatest Clearance Sale
Has Been Extended
TEN DAYS LONGER

DO :. NOT :. FAIL :. TO :. ATTEND

Remember, we pay railroad fare both ways within fifty miles to all purchasers of $25.00 or more.

Marcus & Co., Department Store
Savannah, - - - - Georgia.
408-410 West Broad Street, Opposite Union Station

but with the ... not edible—there is no trace at present of them. building was erected (1618) by Van Twiller, and pered Jaggers... "Yes, but I wouldn't tires hadn't, too." guarded. "There's a Reason" for Postum.

THE STATESBORO NEWS.

$1.00 PER YEAR — STATESBORO, GEORGIA., FRIDAY AUGUST 22, 1913 — VOL. 13 NO. 23

An Incentive

The person who starts out to accumulate money by opening a bank account usually has some strong incentive to urge them on. They want to get a start in life, to own a home, to have some comforts of life, to make more money and lay up a competency for old age.

We are helping our patrons in every way we can. You are invited to become a depositor and thus have some definite aim in life.

Bank of Statesboro.

DOUBLE KILLING AT MILLEN

Divorced Wife Awaits Coming of Former Husband and Wife at Postoffice and Shoots Both to Death.

Millen, Ca., August 18 1913.

Judge Walter S. Godbee and wife were shot to death in the postoffice at this place this morning at nine o'clock by Mrs. Edna Perkins Godbee, the divorced wife of Judge Godbee. The Judge and his young wife, a woman of twenty five years of age, were accustomed to coming to the postoffice together after their mail after the arrival of the morning train from Savannah. They were boarding at the Hotel Estelle, in the same building where the postoffice is located. They were living there in retirement, the Judge having an income that made it unnecessary for him to engage in active business. Mrs. Edna Perkins Godbee had taken her position in the postoffice when tee Judge and his young wife came in and got their mail, passing by the other woman as they started to leave the building. As they passed her she drew a 32 calibre Smith & Wesson pistol and fire two shots into the back of the young woman. The Judge hearing the shots, looked back over his shoulder, and seeing his young wife start to fall threw his arm around her waist as if to protect her from the fusilade of bullets. This enraged the woman who was doing the shooting, who sent three bullets into her divorced husband, killing him instantly, both husband and wife falling through the door onto the sidewalk. Mrs. Edna Perkins Godbee walked past them, almost stepping over their prostrate forms, and emptied the last bullet in her pistol into the form of the young woman, who was then lying mortally wounded. She walked quietly up the street towards her home. She was met by a man—a long friend of the family—who exclaimed: "My God Mrs. Godbee, what have you done"—the man rushing on to where the dying couple lay. Sheriff Johnson, of Jenkins county, was standing a short distance away, talking to some ladies, when his attention was called by the reports from the pistol. He looked across the street and saw what had happened. He followed the woman who had done the shooting up the street, and overtaking her told her: "Mrs. Godbee, I will have to take charge of you." She turned and walked towards him, handing him the smoking pistol that had done the deadly work. She was locked up in the county jail and has retained counsel. She refuses to talk for the newspapers. Judge Godbee died almost instantly, but his young wife lived several hours, and died during the night on Monday. Public sentiment seems to be divided on the matter, both sides having strong fr

Jones-Lee.

On Sunday afternoon in an automobile in front of the home of Elder A. W. Patterson, Miss Susie Jones and Mr. John Lee were united in marriage, Elder Patterson officiating. The happy young couple are spending their honey moon at Rogers Springs. They both have a large circle of friends, who extend to them their best wishes.

Appointments for Elder J. W. Bragg, of Alabama.

Monday, Aug. 25th, Upper Mill Creek.

Tuesday, Aug. 26th, Bethlehem.

Wednesday, Aug. 27th, at the arbor near Mr. Tom Newsom's and H. Jones.

Thursday, Aug. 28th, Lower Lott's Creek.

Friday, Saturday and Sunday, Aug. 29th, 30th, 31st, Ephesus general meeting.

Monday, Sept. 1st, Lower Mill Creek.

Tuesday, Sept. 2d, Ash Branch.

Wednesday, Sept. 3d, Red Hill.

Thursday, Sept. 4th, Deloach's.

Friday, Sept. 5th, Anderson's, in Tattnall county.

Cotton Is Pouring In

The cotton market has opened up in full blast for the season of 1913-14, about thirty bales being received here last Saturday, and a few bales each day during the week. The absence of farmers in town during the week indicates that they are busy gathering the fleecy staple. Loaded wagons with cotton pickers going out early every morning and returning at nightfall is also an indication that there is something doing in the fields. Prices are ranging at eleven cents and above.

Death sf Morgan Deal.

The friends of Col. and Mrs. A. M. Deal will regret to learn of the death of their one-year-old son, Ewel Morgan, on last Sunday afternoon, at their home near here. The little fellow had been a sufferer from fever for the past two or three weeks. Tho funeral was from the Presbyterian church on Monday morning. The services were conducted by Rev. L. A. McLaurin, the pastor, and the interment was in the family lot in East Side cemetery.

No Market for Lumber.

The lumber business, which has been on the boom for the past few months, has gone to pieces. There is positively no demand for lumber at any price, and the mills are beging to shut down. The traveling buyers for several large lumber brokers have quit the road and gone fishing. It is believed that the market will open up shortly, when the mills will resume business. In the meantime the idle hands from the saw mills can find employment in the cotton fields, which are now blooming as white as a sheet, and inviting their coming.

Subscribe for The News.
Only a dollar a year.

We have many excellent tooth pastes and powders you can't get in any drug store in town but ours. The bristlel do not drop from our superior made tooth brushes. Whenever you need anything to beautify your teeth or sweeten your breath, come to US. Whenever yov need anything in the drug-store line, come to us and you will be sure to get the best. We don't keep any other kind.

Come to OUR Drug Store.

Franklin Drug Co.

Will Make Arrest for Drunkenness on Train.

We are informed that warrants will be sworn out in the next day or two for six men for being in an intoxicated condition on the excursion train coming in from Savannah last night. There were five white men and one negro. A list of a dozen or more witnesses were taken and will be summoned in connection with the prosecution. It is clearly a violation of the state law to be intoxicated on a passenger train.

Cason Raises Mammoth Potatoes.

Mr. Carlos Cason was in town yesterday afternoon with a load of giant sweet potatoes, a sample of which he left at the News office. Five of them tipped the scales at twenty pounds. Mr. Cason will get at least one hundred dollars for the product of one half acre, and have a few bushels left to exhibit at the fair this fall. He will leave a row or two and let them grow on for the next three months, and it is predicted he will have some giants sure enough. He is getting a dollar and a quarter a bushel for them on the local market. This beats raising cotton.

Watermelon Market Flat.

The demand for watermelons has dropped off to the extent that the late growers are finding it hard to get purchasers for their crops at prices that will justify shipping. A few cars are being disposed of in nearby markets. One planter sold a car of fine melons in Savannah this week at fifty dollars net. Other planters are cutting their melons and saving the seed for the market. One grower is said to have nearly a ton of seed on hand already. Taking it altogether the season has been a successful one, and the early growers made good money out of their crop.

No Fence Question Being Agitated.

Judging from current comment one of the early issues that will be brought before the people of Bulloch county will be the question of fence or no fence. A prominent farmer living a few miles from town was in the city one day during the week looking up the law on the question of calling a fence or no fence election.

Wanted.

Improved farm, cut-over and timber lands to sell. We have the buyers. Write

GEORGIA LAND AND SECURITIES CO.
Citizens Trust Bldg, Savannah, Ga

Good Farm Land For Sale.

Improved farm in Bryan county for $4.50 per acre. Good land and has some timber. Only one-half mile from railroad on public road. Good terms given.

Improved farm of 216 acres in Bulloch county known as the "Williams Place." $3,600 for quick sale. Has good residence, store building and twelve negro houses. Good terms given.

Improved farm of 224 acres in Bulloch county, known as the Iley Place; 35 acres under cultivation and fenced. Good turpentine timber; $3,500 for quick sale. Good terms given.

GEORGIA LAND & SECURITIES CO.
Citizens Trust Building,
SAVANNAH, - - GEORGIA.

If You Read This,

Do not enquire if you do not want to buy. The best bargains in farms I ever had.

AARON McELVEEN,
Stilson, Ga.

Mrs. N. N. Jones and children have returned to Savannah after a three weeks' visit with relatives in Bulloch.

Mr. J. D. Coleman came over from Cobbtown on Tuesday and spent the day in town.

IT MEANS

A big loss of profit sometimes — why not be sure and have correct time?

Watch Repairing

Expert work, all movements thoroughly repaired, overhauled, oiled; have your watch a perfect time-keeper by having us attend to it.

D. R. Dekle,
Jeweler.

Farm For Sale

One good 84-acre farm for sale 10 miles west of Statesboro, Ga. 2 miles of Pulaski. 60 acres cleared 50 acres stumped, good wire fence around same, one seven room dwelling with good out buildings and one five room dwelling with good outbuildings and one four room tenant house, will sell at a bargain.
ad. Chas. L. Nevil
Pulaski, Ga.

Being the owners of the Bulloch Oil Mill property we have had our ginnery put in first class shape. We are going to give prompt and satisfactory service the coming season, and will appreciate the patronage of the public.

J. G. Blitch,
ad W. H. Ellis.

Gin Notice.

I have had my gins put in first class condition, and would appreciate a part of your trade. I am also in the seed market, and will pay highest market price for same.
FRED. F. SMITH.

You can be comfortable as well as stylish in a

Spirella CORSET
(Not Sold in Stores)

which is fitted to your individual needs in your own home by a trained corsetiere. Let me call and explain the possibilities of tasteful, correct dress in a Spirella. You incur no obligation.

Telephone or send postcard to
Mrs. L. V. EMMETT,
Corsetiere, Telephone 91.

First Bale Sea Island

Statesboro received her first bale of new sea island cotton of the season of 1913 on yesterday afternoon. It was brought in by Mr. S. K. Hagins. It tipped the scales at 428 pounds and was sold to the Statesboro Mercantile Co. at 20c per pound. Mr. J. V. Brunson followed it close with the second bale, which was brought in today.

When you gather your Harvest

put the money in this bank

DO NOT take your harvest money home with you. There are thousands of thefts of money every year that is kept in this bank. Put your harvest money in this bank—withdraw it when you please.

Start an account like all other farmers who have made successes in this world. Commence today—here

FIRST NATIONAL BANK, STATESBORO, GA.

Capital, $50.000 Surplus, $21,000

OFFICERS AND DIRECTORS:
Brooks Simmons, - - - President
J. W. Johnston, Jr. - - - Cashier
J. E. McCroan, - - - Vice President
S. Edwin Groover, - - Asst. Cashier
Brooks Simmons
W. W. Williams,
M. G. Brannen,
Jas. B Rushing.
F. E. Field
W. H. Simmons,
J. E. McCroan.

Notice.

All parties are hereby warned against hunting, fishing or otherwise trespassing on the lands of the undersigned in the 1209th G. M. district, Bulloch county, Ga. under penalty of the law.
This August 13th, 1913.
M. M. Holland,
I. J. Holland.

THE STATESBORO NEWS
(Incorporated.)
Printed by J. R. M[illegible]

Published Tu[illegible]
By Statesboro

...r the LITTLE ONES

LOCKING UP LONDON TOWER

Ancient Custom Still Observed in Big English Metropolis—Makeup of Procession.

Strange to say, very few people are aware of the ancient custom which is still kept up at the Tower of London, says London Tit-Bits. Just before midnight a beefeater and the chief yeoman porter secure the keys from the governor's house to "lock up." Having received the keys, they proceed to the guardroom.

"Escort for the keys," calls out the porter and a sergeant and six privates turn out.

The procession then marches off, and the sentries they pass issue the usual challenge of "Who goes there?" to which the answer is "Keys."

Arriving at the entrance of the Tower grounds, the Lions' gate, the porter locks the gates, and the party returns to the guardroom, the sentry challenging as before and receiving the same answer. However, on arrival at the guardroom again the sentry stationed there stamps his foot, at the same time giving the usual challenge.

"Keys," replies the yeoman.

"Whose keys?" the sentry asks.

"King George's keys."

"Advance King George's keys, and all's well."

The porter then says, "God bless King George," and all present respond with "Amen." The keys are then saluted and returned to the governor's house, where they remain until the next night's ceremony.

HOUSES FOR LITTLE BIRDS

Not Necessary to Make Nesting Places Elaborate—Roughest Shelters Generally Sought.

The boy or girl who puts up boxes for the birds to nest in and supplies the birds with drinking water and bathing places, is certain of an unfailing source of pleasure. Much of this will come from watching the birds at times, and studying their habits. Bird houses needn't be new or elaborate. The roughest shelters, and weather-stained boxes, are more likely to find a tenant early, than those made of new lumber. They may be can make one of the houses shown in the illustration, says the Farmers' Mail and Breeze. When the birds move in they will pay well by eating hundreds of insects which would otherwise do damage.

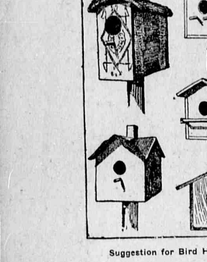

Suggestion for Bird Houses.

RIDDLES.

What is the right kind of timber for castles in the air?
A sunbeam.

• • •

What is that which never asks any questions and yet requires many answers?
The doorbell.

• • •

What is it which if you name it even you break it?
Silence.

• • •

What sort of men are always above board in their movements?
Chessmen.

• • •

What word of 15 letters is there from which you can subtract 12 and leave ten?
Pretchiousness.

• • •

How many weeks belong to the year?
Forty-six; the other six are only lent (Lent).

• • •

What is the difference between a goose and an author?
A goose has many quills, but an author can make a goose of himself with one quill.

• • •

When may a man be said to as hard up as a man can be.
When he cannot get credit for good intentions.

So Will the Reader.

"Pop, is an abyss anything sleepy?"
"Of course not, child. What put that into your head?"
"Well, it's always yawning."

NOVEL FEAT OF GROCERYMAN

Develops into Expert Calculator in Order to Dispose of Goods in Short Space of Time.

The butcher, the baker, and the candlestick maker have to become expert calculators in order to dispose of their goods to the waiting customers in the minimum amount of time and to be sure they do not receive the worst of it in multiplying pounds by pennies. Then, too, all sorts of perplexing little problems in weighing and packing have to be disposed of. For example, the case of the grocer who had a big bag containing 20 pounds of granulated sugar, which he wished to put up into packages of two pounds each. The perplexing feature of the incident was that he had only two weights, five and nine pounds, respectively. There he was with his 20 pounds of sugar, his

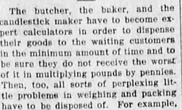

Neat Trick of Groceryman.

scales, his scoop, and those two weights, and without loss of time he had to fill his ten two pound bags. Could you tell him how to accomplish the feat in the fewest possible number of operations?

The grocery man performed the feat as follows in ten operations, which is the shortest method possible: He placed the nine-pound weight on one side of the scales and the five-pound on the other. Then he was enabled to weigh the difference between them, four pounds in sugar, which left 16 pounds in the larger bag. Then he placed the nine pounds and five pounds together on one side of the scales and the 16 pounds of sugar on the other side. Out of the bag he was then able to weigh two pounds, leaving two pounds in the four pound bag. In eight more operations he put the 16 pounds of sugar into two pound bags by using two pounds of sugar as a two pound weight.

PALMISTRY IN THE FAR EAST

Thumb Is Called "the Great Finger" in Japan and China—Servants Use Finger Points.

The Chinese and Japanese call the thumb "the great finger," and connect it with one's ancestors. Our index finger is with them the "head or commanding finger," and has to do with the father.

The middle or longest finger belongs to the mother, while to the next, or useless finger, is the property of sweethearts and wives (the westerns have chosen this finger, too, for the wearing of the wedding ring). Little finger concerns our descendants and posterity.

The ball of the thumb, the celebrated "mount of Venus," according to palmists the world over, retains its qualities appertaining to sensuous, sensual, and mundane matters with the Japanese hand readers, too.

Both Japanese and Chinese servants, in signing and sealing agreements with their masters, frequently moisten their finger points with ink and press it on the paper. As a means of identity or personal sign manual, these finger prints appear to have been long known in the east. It is, therefore, no surprise to find that Japanese palmists, in addition to examining the "lines" of the open palm, extend their inquiries to the pore patterns on the tips of the fingers and thumbs.

HINT FOR THE CAMPERS-OUT

Good Circulation of Air Assured in Tent by Placing Sort Stick Between Flaps.

When wishing to get up a circulation of air, try this simple plan: After closing the flaps put a stick 15 or 18 inches long horizontally, as seen in the picture, between the flaps. This

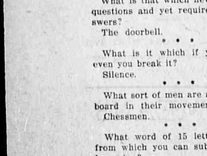

Hint for a Tent.

will spread them apart and give an opening, and good ventillation is assured. They may be made large or small, and as many as desired.

Needed a Respite.

Old Gent—Well, sonny, did you take your dog to the vet" next door to your house, as I suggested?

Boy—Yes, sir.

Old Gent—And what did he say?

Boy—E said Towser was suffering from worries so sis had better give up playing the pianner.—Tit-Bits.

Practical Application.

Small Boy—Say, mother, what is a desert?

Mother—It is a place where nothing grows.

Next day in school the small boy was asked what was a desert.

"Papa's head!" came the immediate reply.—Tit-Bits

BIG FEATURE FILM

Burning of Old Family Home Saved Son's Farm From Foreclosure Proceedings.

By AUGUSTUS GOODRICH SHERWIN.

When the movies came to Brookdale Mrs. Hayden took a great interest in their doings. She and her crippled husband lived a mile from town along the river. It was there that the motion picture men made their camp. The scenery was wild and beautiful, just the spot to furnish the frame for almost any vernal drama.

John Hayden had not seen her so gay and animated for years. He was glad to note her interest in trifles and the household cares of years wearing away from her. All the same he did this with a suppression of sadness she never penetrated. It was with an aching heart, and that heart beating next to a certain letter he had received and kept secret from her, that the old man smiled at her simple joyousness.

"Just think of it, John," she said, "only two weeks more and we start for the boy's farm! Did I show you the photograph he sent me of the dear place, with himself and his wife, Laura, and the two little tots on the pretty porch? Isn't it delightful to think of you and I passing our last days among such lovely surroundings, after just vegetating in this ramshackly old ruin ready to fall to pieces after a centuries use?"

It was indeed a veritable ruin. It had answered the needs of two generations, however. A large rambling house, it was scarcely safe now to walk across some of the trembling floors. Neighbors had warned the Haydens that it would not last much longer, that any day the venerable relic might tumble about their ears.

Pored Over its Contents.

"Don't worry," Sarah Hayden had smiled brightly. "It will last out our time, only a few days and we will bid it goodby; we are going to make our home with the dear boy, David, out west."

The small patch of ground around the house had no value whatever, even for average garden purposes. As to the house, a millwright had offered $30, intending to tear it down and use the old lumber to build sheds oh his own place. It was this that the Haydens had depended on to pay their way to "the boy's farm" out west.

"It will kill her when she knows the truth," groaned John Hayden as he moved away on his crutches from the house. "How shall I break the news to her? Poor mother! Poor, dear boy!"

Then the old man sought a secluded spot near the river and for the hundredth time took out the secret letter and pored over its contents.

That letter contained a real heart tragedy in its few soul-crushing lines. It informed the distracted father that he and his wife must abandon all thoughts of coming out west. David Hayden had met with dire misfortune. The year before a scamp of a traveling swindler had induced him to speculate on a new grain. The crop was a total failure.

"Worst of all," wrote David, "I had borrowed $300 to try the experiment, and I gave the little farm as security. They have foreclosed, for $300 is a lot of money out here. Unless I pay that and a penalty of $30 inside of a month my farm will be taken away from me—the dear little place Laura and I have worked so many years to secure."

No wonder, therefore, with this dread secret on his mind, that John Hayden took little interest in the gay, careless, gifted group of men and women—actors and actresses they called themselves—who daily posed and maneuvered before the camera to supply city dime shows with attractive motion picture films.

It was not in his kindly nature, however, to be surly and sullen with anybody. The gypsy-like crowd was made welcome to the shelter of the old house when it rained. Mrs. Hayden did some extra cooking for them. The man in charge of the movies, one Rupert Dale, appreciated all these little courtesies. Twice when he needed an old couple in the scenarios he paid husband and wife a substantial sum. Mrs. Hayden was as pleased as a child.

"To think of us old folks earning money, real money, in what is going to make us look like real actors to the people who will see those pictures when they are finished!" she marveled.

At any other time, with a mind free from care, all this would have been a pleasant series of episodes in the quiet, humdrum life of John Hayden. Now, however, it was a false position it made him assume—to smile when his heart was breaking! Each dawning day drew them closer and closer to the vortex of ruin that must be announced sooner or later.

"I am going to tell her—I must tell her," he said one day, after a long spell of deep thought in his favorite solitude by the river side.

Yes, the blow could not be averted longer. His wife must know the truth. The old man tried to steady his nerves, to gain courage for the distressful disclosure.

He arose and sighed as he noted the bright, cheering sunlight beyond the dingy, dirty pane that screened the natural spot of beauty where he had been seated lost in painful meditation. About to take up his crutches and proceed on his cheerless mission John Hayden paused. Some one had halted just beyond them, engaged in conversation. He recognized the tones of one of the actors as that of the rollicking, good-natured leader of the movies, Rupert Dale.

"Yes," he was saying, "we're ready to report in one week, almost. There's two more scenarios and then we're through."

"How about the finish up of that big feature film?"

"We've got to burn up a house to act that out."

"Well, why don't you find one to burn?" demanded Dale's companion, evidently a person of importance and direction in the movies proposition. "The company don't stop at expense, you know, where it's an extra good film."

"I haven't run across an empty house in our travels just suited to our purpose," replied Dale.

"Why, the ideal old barracks to work in the fire and the explosion is that old ruin I noticed right beyond here. Do you know who lives there?"

"Oh, very well."

"Offer to purchase it."

"How much?"

"Oh—say $500," was the careless reply of a man who made money so fast that the amount was a mere incidental trifle.

"I'll take it, oh, I'll take it!" cried a quavering voice, and John Hayden staggered into view and from very joy and gratitude fell a senseless heap at the feet of the two astonished motion picture men.

In graphic, sensational style the old house went up in smoke the next day. Following a secret telegram to Dale from Paris correspondent of the London Standard. The Gingerbread fair has just opened on the Paris boulevards, and the usual army of fakirs, freaks and amusements of all kinds invite custom. In front of one of these booths a man in clown's dress called an audience to see a peculiar phenomenon, a donkey whose home was where his head ought to be, and vice versa. He got a large audience at a penny apiece, and when they were inside a curtain was drawn and the donkey was shown. He was a quite ordinary ass, whose tail was tied to a manger, "the place," as the clown dully explained, "where his head ought to be."

Some years ago the audience would have laughed at its own gullibility and retired to make room for other victims. This time they did the clown to the manger and the police were sent for. The unfortunate clown, whose sense of humor is half a century late, is now in prison for swindling and may expect a sentence of considerable severity.

Uses of Leisure.

Students who loaf not wisely but too well are going to receive prayerful attention from Dr. Henry Louis Smith, the new president of Washington and Lee university. It is proclaimed it to be the function of a university to teach future citizens to play happily as well as to work efficiently and study diligently. Gambling, drinking and vice he intends to combat with all the strength there is in him. The wise use of leisure is perhaps the finest fruit of culture. It is learned naturally by few. Elihu Burritt, the learned blacksmith, taught himself many languages at the forge and in idle moments. Abraham Lincoln educated himself largely at the country store counter. But the great majority today, as in all ages, are embarrassed by moments of freedom and get away from themselves as quickly as possible, lose themselves in the crowd or in drink or other dissipations or in pastimes.

Rather Suggestive.

Rastus was ill and the physician was visiting him. "What yo' think is de matter wif me, doctah?" he asked.

"Oh, nothing much," said the doctor. "Only a slight case of chickenpox."

Rastus grew nervous. "I clare, doctah," he said, earnestly, "I hain't been nowhar whar I could ketch dat!"—Ladies' Home Journal.

KILL THE FLIES SAYS THE STATE BOARD

Screen Your Houses, and Cover Up Filthy Places Where the Flies Breed and Feed.

Atlanta, Ga.—The house-fly will eventually become as extinct as the mastodon and dinosaurus, if people will only wake up to the realization of what a horribly dangerous and filthy thing the fly is, declares the Georgia State Board of Health.

Despite its tiny size, the common fly is a monster infinitely more deadly than any of the extinct beasts of prehistoric times. The house-fly is death's advance agent. There are about 12 varieties of flies known in Georgia, but they are all alike in the respect that they carry disease.

The most common fly of all is the ordinary house-fly, called the **musca domestica** by scientists — and by various other names by the baldheaded man. This fly, familiar to everybody, comprises about 98 per cent. of the flies found in garbage cans, dining rooms, stables, kitchens and so on. The remaining two per cent. of flies in Georgia is principally made up of the blue-bottle fly, sometimes called the blow fly or meat fly. But they are all disease breeders alike.

The fly has most filthy habits of any living creature. He doesn't care where he gets his meals or what he eats. He had just as soon eat the contents and vomitings and meals on your plate, and he had equally as soon have some nauseating and unspeakable kind of filth—which is just where the trouble lies. If the fly would stick to either kind of diet, he would not be so dangerous. But the trouble is a fly will make part of his meal on some abominable refuse and a minute afterwards, unless you keep him from it, will fly in through your window and make his dessert on your jam or rice pudding, or on the baby's milk bottle. He will wipe his dirty feet on it and leave the disease germs he brought from filth.

You can see a rattlesnake or a lion, but unfortunately you can't see the deadly germs that the fly has smeared on your food. You will go ahead and eat it, germs and all, and by so doing you take your life in your hands. The health germs in your body may kill the disease germs and they may not. If they don't, illness or death is your portion.

Not Theories, But Facts.

In the hot summer, when flies are most plentiful, the average person's constitution is more or less run down and offers less resistance to disease germs. If the public could just be made to realize that these are not theories and more words, says the State Board of Health, but that they are actual facts, and that one fly lighting on your food is a deadly abomination, such a sentiment would be aroused as to eventually exterminate the fly and to save untold misery and illness and death in human beings.

For a fee to lay two hundred eggs during the course of three hundred and sixty-five days is considered pretty good, but for a fly to lay one hundred eggs during the course of one day is nothing unusual. In fact, it is stated by the United States government expert that a fly lays on the average of one hundred and twenty eggs at a time, and that each female fly lays four such batches. This expert also states that these eggs hatch out into maggots and become full grown flies in ten days and begin to lay eggs themselves and raise up families.

Flies won't sit on their eggs to hatch them; they are too busy carrying disease around to waste time that way. And, besides, in times past they have always found that human beings were willing to look after these little details for them by leaving horse manure around, by letting garbage cans stay open, and by leaving other filth and refuse uncovered. So all the time the fly loses is in laying the eggs in such places. The heat of the sun, or the heat generated in the manure pile, will do the rest.

In times to come, however, and that not very far off, the Board predicts that the fly is going to find that human beings have gotten wise to his murderous ways and have all screened their houses against him and have built sanitary privies and have screened the manure piles and learned to keep garbage cans, slop barrels and other refuse containers covered or screened.

Methods of Killing Him.

In the meantime, the State Board of Health earnestly calls on the individual people of Georgia and on the health officials of towns and cities to do their share of this important work.

Every time a fly lights on your food, remember where he may have come from.

The State Board of Health gives the following three suggestions as practical and serviceable in killing flies:

Fly poison: Dissolve one ounce of bichromate of potash in two ounces of water; add sugar or honey. Place in a saucer where children cannot get to it, as it is slightly poisonous. The flies drink it and quickly die.

Another effective fly poison is made by placing a teaspoonful of formalin in a saucer of water; to which milk or sugar or honey has been added. This should also be placed out of reach of children, as it is likewise somewhat poisonous.

To Make Fly Paper.—Boil two pounds of ordinary rosin in a pint of castor oil and apply with a brush to the paper or to any surface desired to be used to catch flies. This makes an excellent and effective fly paper.

For Thrush and Foot Diseases

Antiseptic, Cleansing, and Healing

HANFORD'S Balsam of Myrrh

For Galls, Wire Cuts, Lameness, Strains, Bunches, Thrush, Old Sores, Nail Wounds, Foot Rot Fistula, Bleeding, Etc. Etc.

Made Since 1846. Ask anybody about it.

Price 25c, 50c and $1.00

All Dealers G. C. Hanford Mfg. Co. SYRACUSE, N. Y.

All the world looks down on a man who is no such thing.

Mrs. Winslow's Soothing Syrup for Children teething, softens the gums, reduces inflammation, allays pain, cures wind colic. 25c a bottle.

Some spinsters advance step by step until they become stepmothers.

To Cure Tender and Receding Gums Apply the wonderful old reliable DENTAL FOR-ESTA ANTISEPTIC HEALING OIL. 25c, 50c, $1.00.

Success demands sacrifice. Ten men set out to achieve fame. One succeeded. The other lived.—Louis Horowitz.

His Principles.

"So that wretched old miser got better after all."

"Yes, he rallied as soon as he heard that the price of funerals was going up."

DOES YOUR HEAD ACHE? Try HEAD CATCHINE. It's liquid—pleasant to take—effects immediate—good to prevent Sick Headaches and Nervous Headaches also. Your money back if not satisfied. 10c., 25c. and 50c. at medicine stores. Adv.

Too Candid an Agreement.

"Lovers are prone to self-deprecation," said he tenderly, as they sat looking at the stars. "I do not understand what you see in me that you love so much."

"That's what everybody says," gurgled the ingenuous maiden.

Then the silence became so deep that you could hear the stars twinkling.

No. SIX-SIXTY-SIX

This is a prescription prepared especially for Malaria, Chills and Fever. Five or six doses will break any case, and if taken then as a tonic the fever will not return. 25c.

Exact Statement.

Some one has said that the nurse who laughs is the man who is secure in his own information, wisdom, wit or sophistry. The naivete of the Sudani supplies plenty of food for this kind of laughter.

There is the story of a telegraph clerk in an out-lying district of the White Nile who, finding the desolation upon his nerves, telegraphed to headquarters: "Am very lonely here; am in danger of life; am surrounded by lions, elephants and wolves."

The hard-hearted operator at the other end hired back: "There are no wolves in the Suran."

He received a second wire: "Referring my wire 16th, cancel wolves."—Youth Companion.

New Name for Bungalow.

A carpenter contractor had been figuring on a house for a prosperous European-American workman in an outlying district. "Come up to my office," he said to the prospective client, "and we will look over some plans in a book I have." The young man came to the office and spent some time looking over the plans with the contractor, who finally inquired: "Have you thought anything about the kind of a place you wish to build? What do you think of a nice cottage?"

"I don't know," replied the young man, "but I think maybe we likA have nice bunghole."—Youngstown Telegram.

AGENTS WANTED

$35 WEEKLY easily made as our Sales Representative for automobile supplies and devices. No experience necessary. Write for particulars. Quick. Automobile Economy Auto Supply House, 58 Chilly Bldg., Chicago

Atlanta Directory

Kodaks FILMS AND SUPPLIES Quality Developing and Finishing. Mailorders given prompt attention. Send for catalog. Glenn Photo Stock Co., Atlanta, Ga.

CRICHTON-SHUMAKER Business College Established 1900. Cor. Hunter & Pryor Sts., Atlanta, Georgia $10 MONTHLY FOR TUITION PAYS FOR A BUSINESS or SHORTHAND Course. INDIVIDUAL INSTRUCTION By the Proprietors in person. Catalog mailed FREE.

THE OLD RELIABLE FRICK ENGINES and the best Steel Wire Cable Saw Mills on the market. Also Large Engines and Boilers supplied very promptly. Send for Circular Saws, Engines and Mill Repairs, all kinds of Patent Logs, Steam Governors, Corn Mills, Feed Mills, Grain Separators, Saw Teeth, Locks, Mill Supplies, and all kinds of machinery. SEND FOR CATALOG AVERY & CO., 51-53 S. Forsyth St., Atlanta, Ga.

INITIALS ONLY

By ANNA KATHARINE GREEN

AUTHOR OF "THE LEAVENWORTH CASE" "THE FILIGREE BALL" "THE HOUSE OF THE WHISPERING PINES"

ILLUSTRATIONS BY CHARLES W. ROSSER

COPYRIGHT 1911 BY STREET & SMITH CORPORATION. THE BAR & CO.

SYNOPSIS.

George Anderson and wife see a remarkable looking man come out of the Clermont hotel, look around furtively, wash his hands in the snow and pass on. Commotion attracts them to the Clermont, where it is found that the beautiful Miss Edith Challoner has failed dead. Anderson describes the man he saw wash his hands in the snow. The hotel manager declares him to be Orlando Brotherson. Physicians find that Miss Challoner was stabbed and not shot, which seems to clear Brotherson of suspicion. Then an agent detective, and Sweetwater, his assistant, take on the case. They believe Miss Challoner stabbed herself. A paper cutter found in the room is considered by Sweetwater to be the weapon used. Mr. Challoner tells of a batch of letters found in his daughter's desk, signed "O. B." All are love letters except one which shows that the writer was displeased. This letter was signed by Orlando Brotherson. Anderson goes with Sweetwater to identify Brotherson, who is to address a meeting of anarchists. The place is raided by the police and Brotherson is found without being identified. Brotherson is found living in a tenement under the name of Dunn. He is an inventor. Brotherson tells the coroner of his acquaintance with Miss Challoner.

CHAPTER X.—Continued.

"I do; it made a great impression on me. I shall hope for a further acquaintance,' she said. 'We have one very strong interest in common.' And if ever a human face spoke eloquently, it was hers at that moment. I thought it sprang from personal interest, and it gave me courage to pursue the intention which had taken the place of my former feeling and ambition by which I had hitherto been moved. If she could ignore the social gulf between us, I felt free to take the leap. Cowardice had never been a fault of mine. I realized that I must first let her see the manner of man I was and what life meant to me and make mean to her if the union I contemplated should become an actual fact. I wrote letters to her, but I did not give her my address or even request a reply. I was not ready for any word from her. I am not like other men and I could wait. And I did, for weeks, then suddenly appeared at her hotel."

"This was when?" put in Dr. Heath, anxious to bridge the pause which must have been very painful to the listening father.

"The week after Thanksgiving. I did not see her the first day, and only casually the second. But she knew I was in the building, and when I came on her one morning at the very desk in the mezzanine which we all have such bitter cause to remember, I could not forbear expressing myself in a way she could not misunderstand. The result was of a kind to drive a man like myself to an extremity of self-denunciation and rage. She rose up as if insulted, and flung me one sentence and one sentence only before she hailed the elevator and left my presence. A cur could not have been dismissed in a more contemptuous manner. That is not like my daughter. What was the sentence you allude to? Let me hear the very words." Mr. Challoner had come forward and now stood awaiting his reply, a dignified but pathetic figure, which all must view with respect.

"I have not the memory of them, but since you demand it, I will repeat them just as they fell from her lips," was Mr. Brotherson's bitter retort. "She said, 'You of all men should recognize the unworthiness of these proposals. Had your letters given me any hint of the feelings you have just expressed, you would never have had this opportunity of approaching me.' That was all; but her indignation was scathing. Ladies who have the contempt, who finally inquired: "Have you thought anything about the kind of a place you wish to build? What do you think of a nice cottage?"

"I don't know," replied the young man, "but I think maybe we likA have nice bunghole."—Youngstown Telegram.

Mr. Brotherson Rose as He Heard It.

up to the mezzanine. I had yielded thus far to an impulse I had frequently combated, to seek by another interview to retrieve the bad effect which must have been made upon her by my angry note. I knew that she frequently wrote letters in the mezzanine at that hour, and got as far as the top of the staircase in my effort to join her. But I got no further. When I saw her on her feet, with her head turned my way, I remembered the scorn with which she had received my former heartfelt proposals and, without taking another step forward, I turned away, and got as far as down the steps and so out of the building by the main entrance. She saw me, for her hand flew up with a startled gesture, but I cannot think that my presence on the same floor with her could have caused her to strike the blow which terminated her life. Why should I? No woman sacrifices her life out of mere regret for the disdain she has shown a man she has taken no pains to understand."

"You saw Miss Challoner lift her hand, you say. Which hand, and what was in it? Anything?"

"She lifted her right hand, but it would be impossible for me to tell you whether there was anything in it or not. I simply saw the movement before I turned away. It looked like one of alarm to me. I felt that she had some reason for this. She could not know that it was in repentance I came rather than in fulfilment of my threat."

A sigh from the adjoining room. Mr. Brotherson rose, as he heard it, and in doing so met the clear eye of Sweetwater fixed upon his own. Its language was, no doubt, peculiar and it seemed to fascinate him for a moment, for he started as if to approach the detective, but forsook this intention almost immediately, and addressing the coroner, gravely remarked:

"Her death following so quickly upon this abortive attempt of mine at an interview startled me by its coincidence as much as it does you. If in the weakness of her woman's nature, it was more than this—if the scorn she had previously shown me was a shock she instinctively assumed to hide what she was not ready to disclose, my remorse will be as great as any one here could wish. But the proof of all this will have to be very convincing before my present convictions will yield to it. Some other and more poignant source will have to be found for that instant's impulsive act than is supplied by this story of my unfortunate attachment."

Doctor Heath was convinced, but he was willing to concede something to the earnest demand made upon him by Sweetwater, who was bundling up his papers with much clatter.

Looking up with a smile which had in it He was hardly conscious of perhaps himself, he asked in an offhand way:

"Then why did you take such pains to wash your hands of the affair the moment you had left the hotel?"

"I do not understand.'

"You passed around the corner into Fifth street, did you not?"

"Very likely. I could see that way as well as another."

"And stopped at the first lamppost?"

"Oh, I see. Some one saw that childish action of mine."

"What did you mean by it?"

"Just what you have suggested. I did go through the pantomime of washing my hands of an affair I considered definitely ended. I had realized an irrepressible impulse to see and talk with Miss Challoner again, and was pleased with my firmness. Unaware of the tragic blow which had just fallen, I was full of self-congratulations at my escape from the charm which had lured me back to this hotel again and again in spite of my better judgment, and I wished to symbolize my relief by an act of which I was, in another moment, ashamed. Strange that there should have been a witness to it. (Here he stole a look at Sweetwater.) Stranger still, that circumstances, by the most extraordinary of coincidences, should have given so unforeseen a point to it."

"You are right, Mr. Brotherson. The whole occurrence is startling and most strange. But life is made up of the unexpected, as none know better than we physicians, whether our practice be of a public or private character."

As Mr. Brotherson left the room, the curiosity to which he had yielded once before, led him to cast a glance of penetrating inquiry behind him full at Sweetwater, and if either felt embarrassment, it was not the hunted but the hunter.

But the feeling did not last.

"I've simply met the strongest man I've ever encountered," was Sweetwater's encouraging comment to himself. "All the more glory if I can find a joint in his armor or a hidden passage to his cold, secretive heart."

CHAPTER XI.

Alike in Essentials.

"Mr. Gryce, I am either a fool or the luckiest fellow going. You must decide which."

A grim frown from the region of the library table, then the sarcastic remark:

"I'm just in the mood to settle that question. This last failure to my account ought to make me an excellent judge of another's folly. I've meddled with the old business for the last time, Sweetwater. You'll have to get it alone from now on. But what's the matter with you? Speak out, my boy. Something new in the wind?"

"No, Mr. Gryce; nothing new. You're not satisfied with the coroner's verdict in the Challoner case?"

"No. I'm satisfied with nothing that leaves all ends dangling. Suicide was not proved. There was no blood-stain on that cutter-point."

"Nor any evidence that it had ever been there."

"No. I'm not proud of the chain which lacks a link where it should be strongest."

"That chain we must throw away."

"And forge another?"

Sweetwater approached and sat down.

"Yes; I believe we can do it; yet I have only one indisputable fact for a starter. Mr. Gryce, I don't trust Brotherson. Though he should tell a story ten times more plausible than the one with which he has satisfied the coroner's jury, I would still listen to him with more misgiving than confidence. Perhaps it is simply a deeply rooted antipathy on my part, or the rage one feels at finding he has placed his finger on the wrong man. Again it may be—"

"What, Sweetwater?"

"A well-founded distrust. Mr. Gryce, I'm going to ask you a question."

"Ask away. Ask fifty if you want to."

"Did you ever hear of a case before, that in some of its details was similar to this?"

"No, it stands alone. That's why it is so puzzling."

"You forget. The wealth, beauty and social consequence of the present victim has blinded you to the strong resemblance which her case bears to one you know, in which the sufferer had none of the worldly advantages of Miss Challoner. I allude to—"

"Wait! The washerwoman in Hicks street!"

"The same. Mr. Gryce, there's a startling similarity in the two cases if you study the essential features only. Startling, I assure you."

"Yes, you are right there. But what if there is? We were no more successful in solving that case than we have been in solving this. Yet you look and act like a hound which has struck a hot scent."

"His eye threw them all into confusion. The tenant of that room was the best, the quietest and most respectable man in either building.

"Then he must be simply careless and the shot an accidental one. A rush was made for the stairs and soon the whole building was in an uproar. But when this especial room was reached, it was found locked and on the door a paper pinned up, on which these words were written: Gone to New York. Will be back at 6:30! Words that recalled a circumstance to the janitor. He had seen the gentleman go out an hour before. This terminated all inquiry in this direction, though some few of the excited throng were for battering down this door just as they had the other one. But they were overruled by the janitor, who saw no use in such wholesale destruction, and presently the arrival of the police restored order and limited the inquiry to the rear building, where it undoubtedly belonged.'

"Mr. Gryce," (here Sweetwater laid by his notes that he might address the old gentleman more directly), "I was left with the boys when they made their first official investigation. This is why you can rely upon the facts as here given. I followed the investigation closely and missed nothing which could in any way throw light on the case. It was a mysterious one from the first, and not doubting by further inquiry into the details.

"The first fact to startle us as we made our way up through the crowd which blocked halls and staircases was this: A doctor had been found and, though he had been forbidden to make more than a cursory examination of the body till the coroner came, he had not hesitated to declare after his first look, that the wound had not been made by a bullet but by some sharp and slender weapon thrust home by a powerful hand. (You mark that, Mr. Gryce.) As this seemed impossible in face of the fact that the door had been found buttoned on the inside, we did not give much credit to his opinion and began our work under the obvious theory of an accidental discharge of some gun from one of the windows across the court. But the doctor was nearer right than we supposed. When the coroner came to look into the matter, he discovered that the wound was not only too deep to have been made by the ordinary bullet, but that there was no bullet to be found in the woman's body or anywhere else. Her heart had been reached by a thrust and not by a shot from a gun. Mr. Gryce, have you not heard a startling repetition of this report in a case nearer at hand?"

"Up three flights from the court, with no communication with the adjoining rooms save through a door guarded on both sides by heavy pieces of furniture no one person could handle, the hall door buttoned on the inside, and the fire escape some fifteen feet to the left, this room of death appeared to be as removed from the approach of a murderous outsider as the walls of the sanitary room of the Clermont where Miss Challoner fell.

"Otherwise, the place presented the greatest contrast possible to that scene of splendor and comfort. I had not entered the Clermont at that time, and no such comparison could have

"I Was With the Boys When They Made the First Official Investigation."

struck my mind. But I have thought of it since, and you, with your experience, will not find it difficult to picture the room where this poor woman lived and worked. Bare walls with just a newspaper illustration pinned up here and there, a bed—tragically occupied at this moment—a kitchen stove on which a boiler, half-filled with steaming clothes still bubbled and foamed—an old bureau—a large pine wardrobe against an inner door which we later found to have been locked for months, and the key lost—some chairs—and most pronounced of all, because of its position directly before the window, a pine bench supporting a wash-tub of the old sort.

"As it was here the woman fell, this tub naturally received the closest examination. A board projected from its further side, whither it had evidently been pushed by the weight of her falling body; and from its top hung a wet cloth, marking with its lugubrious drip on the boards beneath the first heavy moments of silence which is the natural accompaniment of so serious a survey. On the floor to the right lay a half-used cake of soap just as it had slipped from her hand. The window was closed, for the temperature was at the freezing point, but it had been found up, and it was put up now to show the height at which it had then stood. As we all took our look at the house wall opposite, a sound of shouting came up from below. A dozen children were sliding on barrel staves down a slope of heaped-up snow. They had been engaged in this sport all the afternoon and were on witnesses later that no one had made a hazardous escape by means of the ladder of the fire escape, running, as I have said, at an almost unattainable distance towards the left.

"And that is as far as we ever got. The coroner's jury brought in a verdict of death by means of a stab from some sharp instrument in the hand of a person also unknown, but no weapon was ever found, nor was it ever settled how the attack could have been made on the murderer escape under the conditions described. The woman was poor, her friends few, and the case seemingly inexplicable. So after creating some excitement by its peculiarities, it fell of its own weight. But I remembered it, and in many a spare hour have tried to see my way through the no-thoroughfare it presented. But quite in vain. Today, the road is as blind as ever, but—" here Sweetwater's face sharpened and his eyes burned as he leaned closer and closer to the older detective—"but this second case, so unlike the first in non-essentials but so exactly like it in just those points which make the mystery, has dropped a thread from its tangled skein into my hand, which may yet lead us to the heart of both. Can you guess—have you guessed—what this thread is? But how could you without the one clue I have not given you? Mr. Gryce, the tenement where this occurred is the same I visited the other night in search of Mr. Brotherson. And the man characterized at that time by the janitor as the best, the quietest and most respectable tenant in the whole building, and the one you remember whose window opened directly opposite the spot where this woman lay dead, was Mr. Dunn himself, or, in other words, our late redoubtable witness, Mr. Orlando Brotherson."

CHAPTER XII.

Mr. Gryce Finds an Antidote for Old Age.

"Sweetwater, here came you to discover that Mr. Dunn of this ramshackle tenement in Hicks street was identical with the elegantly equipped owner of 'Alma Challoner?'

"Just this way. The night before Miss Challoner's death I was brooding very deeply over the Hicks street case, for I was possessed me that I had taken this street in on my way from Flatbush. I walked by the place and I looked up at the windows. No inspiration. Then I crossed the road and entered the house with the fool intention of crossing the courtyard and wandering into the rear building where this woman lived. But my attention was diverted and my mind changed by seeing a man coming down the stairs before me, of so fine a figure that I involuntarily stopped to look at him.

"My interest, you may believe, was in no wise abated when I learned that he was that highly respectable tenant whose window had been open at the time when half the inmates of the two buildings had rushed up to his door, only to find a paper on it displaying these words: Gone to New York; will be back at 6:30. Had he returned at that hour? I don't think anybody had ever asked; and what reason had I for such interference now? But an idea once planted in my brain sticks tight, and I kept thinking of this man all the way to the bridge. Instinctively and quite against my will, I found myself connecting him with some previous remembrance in which I seemed to see his tall form and strong features under the stress of some great excitement. But there my memory stopped, till suddenly as I was entering the subway, it all came back to me. I had met him the day I went with the boys to investigate the case in Hicks street. He was coming down the staircase of the rear tenement when, very much as I had just seen him coming down the one in front.

(TO BE CONTINUED.)

Little Misunderstood.

One morning Miss Lillian De Vincent, leading lady of "When a Man's Married," No. 2 road company, concluded she would press some collars. "Bring me a hot iron," she told the hallboy, who answered the bell. In a few moments he returned empty-handed. "I can't get it for you, lady. The bartender says as how there's lots of them fancy New York drinks he ain't never learned how to mix."

THE STATESBORO NEWS.
(Incorporated.)
Conducted by J. R. M[illegible]
Published Tu[illegible]ier, Lessee
Every [illegible]esdays and Fridays.
At Statesboro, Ga., by The
Statesboro News Publishing Company.

Entered at the post office in Statesboro, as 2nd class mail matter.

The Millen Tragedy.

The unfortunate double killing at Millen on Monday morning has stirred the state from one end to the other. It was one of those occurrences that is liable to happen in any community, and is not peculiar to the peaceful little city in which it was enacted.

The fact that the woman who did, the horrible act still keeps her lips sealed,—keeps the public guessing as to the reasons for the commission of the deed. Judging from newspaper reports and from accounts furnished by people familiar with the circumstances leading up to the killing of Judge Walter S. Godbee and his young wife at the hands of his former wife, who had been divorced, we glean about the following:

Judge Godbee, a young man practically without means, marries Miss Edna Perkins, then a young woman possessing considerable property; this being thirty years ago. Judge Godbee used his wife's money, and succeeded in accumulating a snug little fortune by its judicial management, the proceeds being invested in property made in his own name.

Time wore on, and an altercation occurred between the judge and his wife's brother. The result was the killing of the brother-in-law at the hands of Judge Godbee. This brought estrangement between himself and wife, the sister of the man he had killed.

Children had been born to the pair and they were the means of reconciliation, but after a few years another separation occurred and a suit for alimony, followed by a suit for the property which was the accumulation of her property was won by Judge Godbee.

After this, Mrs. Edna Godbee again sought reconciliation, but her overtures were turned down by the judge. Her letters were returned to her unopened. Following this, her divorced husband went North and married a handsome young woman at Williamsport, Pa. He brought her to Millen, and lived with her in splendor, boarding at the leading hotel, while his divorced wife was in financial straits, living in a cottage a short distance away in the same town. The divorced wife saw before her every day her divorced husband lavishing on a young wife the income which her own property had earned, while she was in want. This was more than she could bear, and, taking the law into her own hands, she stood on Monday morning at the little postoffice, where she knew they would come together for their mail, and when they turned to walk away she put three steel bullets in each of them, snuffing out their lives, and she is now confined in the county jail, awaiting trial for a double murder.

That the act was premeditated cannot be disputed, but there are extenuating circumstances, no doubt, and we understand that public sentiment is divided. No doubt, the circumstances were trying to the deposed woman, but they did not justify murder. It is unfortunate, especially, that the innocent young woman should have been made to pay the penalty of the wrongdoings of her husband if indeed there had been such.

The woman, who is now in jail, has sent two souls out of the full enjoyment of life into eternity without a moment's warning, and she has wrecked her own life. Even if a jury should acquit her tomorrow, she has paid an awful price for her insane jealousy,—she has secured revenge, but at such an awful cost as to rob it of any sweetness that there may be in it. The public will await the result of the trial with deep interest.

Farmers Talking Fair.

That the farmers of Bulloch county are in dead earnest and intend to have a big fair this fall is evidenced by the expressions of those who have been coming in here for the past week. Among them are Mr. W. H. Rushing, who says the Ink Hole District is going to show the boys of the balance of the county a few points by showing some of the finest specimens of farm products ever shown at a county fair. Mr. Rushing says he has six different varieties of corn, some with ears fifteen inches long, and that one of his neighbors says he will show the mammoth sweet potato of Bulloch.

Mr. George W. Bowen, of the same neighborhood, says he has fifteen acres of fine prolific corn with several ears on the stalk, and eight acres of the mammoth ears of the Shaw's improved variety. He will have samples of his corn at the fair.

Mr. W. M. Tankersly was also in town and said he was going to make a one farm display at the fair. He was enthused and predicts a fine fair, and thinks all the farmers ought to take a hand.

Mr. W. C. Thomas states that he has a lot of fine stuff growing which he intends to exhibit—has big ears of corn, fine stalks of cotton, big pumpkins and other good things galore.

Mr. Herbert Franklin, the live stock man, states that he will have equally as good if not a better display of live stock, poultry and farm products than he had last year.

Mr. H. H. Waters says he is going after some of them with the finest yield of short cotton. He will make an exhibit at the fair and show the boys what can be done on just one acre of good Bulloch county soil.

Col. A. M. Deal is growing mammoth pumpkins and other things in proportion.

Mr. F. E. Fields is growing some good stuff, and so are a hundred others. The fair this fall will be a hummer.

Overstreet Laying Plans.

Hon. J. W. Overstreet, of Sylvania, was in Statesboro last Saturday for a short while. Mr. Overstreet came over for the purpose of examining into the affairs of the first district agricultural school, he having recently been appointed a trustee, representing Screven county on the board. He stated to a News reporter that he found things in a tip top shape at the school, and was highly pleased with its work.

When asked if the report to the effect that he would make the race for congress in this district was true he answered that he was engaged in making his plans to that end. Both he and Congressman Edwards have long lists of friends in Bulloch, and the fight for this county would be close.

Bridge Committee Calls on Commissioners.

On Tuesday a large delegation of citizens interested in the completion of the crossway leading to the new steel bridge at Dover called on the board of county commitsioners, it being their regular meeting day. In addition to the Bulloch county contingent there was a large delegation from the Screven side of the river. They asked that the road forces now finishing the work on the approaches to the new steel bridge at Rocky Ford be moved to the Dover bridge and make for us at that point as good a crossing as they have made at Rocky Ford.

Some questions were raised as to what Screven was going to do about fixing the crossing on the other side of the river. The board were assured by the Screven people present that they had the promise of their commissioner to do this work in a short time, and that in the meantime the citizens of Dover would put the crossways in passable condition. The committee were given the promise that the grand would be moved to that point as soon as the work at Rocky Ford was finished.

Oglesby-Fordham.

On the evening of the 14th inst., Mr. Ben J. Fordham and Miss Sarah Floy Oglesby were united in the holy state of matrimony by Rev. Jere Howard, at his home,

The couple were the recipient of many pleasant compliments from their friends, and a pleasant home for the present tendered them with the big-hearted family of G. W. Howard. A FRIEND.

Miss Maybelle Brunson is spending some time with relatives in Fairfax, S C.

IMPEACHMENT PROCEEDINGS AGAINST JUDGE SPEER

Federal Judge After Thirty Years' Service to Be Tried for Misconduct in Office.

Dispatches from Washington state that impeachment proceedings have been preferred against Judge Emory Speer, of the Southern District of Georgia. The proceedings were brought by the department of justice, which sent special agents to Georgia to look into the record and conduct of the Judge. Serious charges are preferred, which if sustained, will remove him from the bench. Among other things charged is his mismanagement of the power lodged in him as touching certain bankruptcy cases which have gone through his court, among them being the famous W. A. Huff case in Macon. This has gained considerable notoriety throughout the country an estate of seventy thousand dollars being tied up practically indefinitely, until the expense will practically destroy it. Judge Speer is charged with presiding in cases where his son-in-law is an attorney on a contingent fee. He is charged with general arrogance and with being a cocaine user. The news from Washington caused no surprise in Georgia, as it was known that the government had out special agents investigating his conduct.

Superintendent's Corner

Patrons of the local school districts get busy and make your tax levy before the last of August. The time for such levy to be made will be the last of August.

The Mill Creek school came to a close on last Friday with appropriate exercises. Prof. R F. Turner and Miss Mary Emitt were teachers for the term. This was the first term ever taught in the new Mill Creek school.

Col. Hartwell, of Statesboro, made an address in the morning and in the evening appropriate exercises were rendered by the pupils of the school.

Prof. Turner has been employed to teach the school again next year.

We have only two schools in operation for whites in the county at this time. They will probably operate the summer through.

There are more than fifty petitions out getting the approval of the voters to have the ordinary call an election for county tax for school purposes. Think the matter over and be ready to render your approval when the opportunity comes. This is an important matter, and it is hoped that it will meet with the approval of all concerned.

If the patrons of the schools that have not re-elected trustees to succeed those whose terms expired June 30, 1913, do not elect new men soon the board will reappoint the one year men for a term of three years and mail them commissions. Please attend to this matter the next time you have a school meeting.

The Beaver Pond school closed on August the 8th, after a very successful term, taught under Prof. B. H. Ramsey, who formerly taught the Register high school. The patrons of the community are well pleased with the work done. At the noon hour a dinner was spread by the ladies of the community sufficient to have fed two such crowds. In the afternoon an address by Col. Hartwell entertained the patrons and citizens of that section. Also a talk by Prof. Ramsey was an enjoyable occasion.

Prof. Ramsey has decided to leave Bulloch county and cast his lot with our sister county, Screven. He will be principal of Newington high school for nine months.

Subscribe for The News.

Ginners Organize.

On last Thursday all the ginners of the county met at Statesboro for the purpose of fixing a price to gin for cash. The meeting opened as follows: P. R. McElveen, chairman; L. A. Warnock, secretary. After discussing every part thoroughly Mr. J. M. Hendrix made a motion that all the ginners gin for 35c per 100. This was met with a second and carried.

It was also agreed that all have cash only for their work, no charging at all. The date for next meeting first Monday in September.

The following ginners signed their name to the above:

The Blitch Ellis Mfg Co., Statesboro, Ga.
Brooklet Ginnery, Brooklet, Ga
J. M. Hendrix, Aaron, Ga.
W. H. Sharpe, Halcyondale, Ga.
C. C. DeLoach, Brooklet, R. 1.
Nierz Hagan, Statesboro, R. 4.
I. A. Brannan, Pulaski, Ga.
J. S. Riggs, Register, Ga.
Z. Lewis, Eldoro, Bryan Co.
J. S. Edwards, Blitchton, Bryan county.
D. W. Jones, Statesboro, R. 6.
W. A. Akins, Statesboro, R. 1.
DeWitte Boyd, Statesboro, R. 1.
A. K DeLoach, Metter, R 1.
J. A. Edenfield Statesboro, R 2.
Middleground Gin Co., Statesboro, R 2.
John A Lanier, Metter, R 1.
F F Smith, Brooklet, Ga.
Oak Grove Gin Co., Halcyondale.
H A Edenfield, Halcyondale.
Jasper Davis, Metter, R 1.
M S Reishing & Son, Statesboro.
P R McElveen, Arcola.
D M Beasley, Stilson.

We understand the ginners have not been collecting and are losing money. Some are carrying over half their profit—say $1,000 or more.

See our line of Misses' and Children's dresses.
ad The Racket Store.

COTTON GIN INSURANCE
SEE me for rates on your GINERY. I represent 25 of the largest companies doing business in America
B. B. SORRIER.

Fruit jar tops. Special at 29c doz. The Racket Store.

Miss Marion Robinson will open her school on Monday, Sept. 1st, for the fall term. All parents desiring to send their children will please have them there promptly on the day school opens.

BARKETT'S CAFE.
I have opened a first-class Restaurant, where the wants of the public will be taken care of. Everything new and first-class in every particular. The table supplied with the best the market affords. Call and see us in the post office block.
S. W. BARKETT

QUININE AND IRON—THE MOST EFFECTUAL GENERAL TONIC
Grove's Tasteless chill Tonic Combines both in Tasteless form. The Quinine drives out Malaria and the Iron builds up the System. For Adults and Children.
You know what you are taking when you take GROVE'S TASTELESS chill TONIC, recognized for 30 years throughout the South as the standard Malaria, Chill and Fever Remedy and General Strengthening Tonic. It is as strong as the strongest bitter tonic, but you do not taste the bitter because the ingredients do not dissolve in the mouth but do dissolve readily in the acids of the stomach. Guaranteed by your Druggist. We mean it. 50c.
There is Only One "BROMO QUININE" That is LAXATIVE BROMO QUININE Look for signature of E. W. GROVE on every box. Cures a Cold in One Day. 25c.

RELIEVES PAIN AND HEALS AT THE SAME TIME
The Wonderful, Old Reliable Dr. Porter's Antiseptic Healing Oil. An Antiseptic Surgical Dressing discovered by an Old R.R. Surgeon. Prevents Blood Poisoning.
Thousands of families know it already, and a trial will convince you that DR. PORTER'S ANTISEPTIC HEALING OIL is the most wonderful remedy ever discovered for Wounds, Burns, Old Sores, Ulcers, Carbuncles, Granulated Eye Lids, Sore Throat, Skin or Scalp Diseases and all wounds and external diseases whether slight or serious. Continually people are finding new uses for this famous old remedy. Guaranteed by your Druggist We mean it. 25c, 50c, $1.00

FURNISH YOUR HOME
FROM
SAVANNAH'S GREAT STORE.
For half a century we have given Savannah and South Georgia a furniture service that has given satisfaction—as shown by our growth. In a home occupying an entire block we are in better shape than ever to serve you. We are reaching out and would be glad to interest you. When you come to Savannah visit us—make your headquarters at our store. If you want furniture or house furnishings you are sure to find what your fancy has pictured in our stock We can supply you in competition with any other furniture house in Georgia.
LINDSAY & MORGAN
COMPANY
Whitaker and President, Savannah, Ga

We urge our farmer friends
TO KEEP
the Harvest Proceeds safe
by banking them with us, and later possible questions of credit will not be hard to meet
A bank account means the elimihation of slip-shod methods and the danger of hoarding money. It stops the leaks. Our bank is your instrument of protection in the business end of production.
Ideal credit conditions cannot be created by statute. They can only come through financial responsibility, personal reliability.
FRIENDLY RELATIONS BETWEEN BANKER AND FARMER
PEOPLE'S BANK. - Oliver, Ga.
OSCAR H. MARSH, CASHIER.

Savannah & Statesboro R'y.

TIME TABLE No. 30,
Effective 12:01 a. m., April 27th, 1913.

Daily	Daily	Stations	Daily	Daily
7 20 am	3 00 pm	Savannah	9 45 am	6 10 pm
8 00 am	3 45 pm	Cuyler	9 00 am	5 22 pm
8 24 am	3 54 pm	Blitchton	8 50 am	5 07 pm
8 30 am	3 59 pm	Eldora	8 45 am	5 02 pm
8 40 am	4 04 pm	Olney	8 40 am	4 57 pm
8 47 am	4 09 pm	Ivanhoe	8 35 am	4 52 pm
8 53 am	4 14 pm	Hubert	8 29 am	4 48 pm
9 02 am	4 23 pm	Stilson	8 22 am	4 40 pm
9 06 am	4 26 pm	Helmy	8 19 am	4 37 pm
9 10 am	4 32 pm	Arcola	8 15 am	4 32 pm
9 15 am	4 42 pm	Truckers	8 09 am	4 27 pm
9 25 am	4 50 pm	Brooklet	7 55 am	4 20 pm
9 36 am	5 00 pm	Pretoria	7 45 am	4 10 pm
9 43 am	5 07 pm	S. A. & N. Junc.	7 38 am	4 03 pm
9 50 am	5 20 pm	Statesboro	7 35 am	4 00 pm
.....	5 25 pm	S. A. & N. Junc.	7 17 am	.....
.....	5 45 pm	Colfax	6 55 am	.....
.....	6 05 pm	Portal	6 35 am	.....
.....	6 20 pm	Aaron	6 20 am	.....
.....	6 29 pm	Miley	6 11 am	.....
.....	6 45 pm	Garfield	5 55 am	.....
.....	7 10 pm	Canoochee	5 35 am	.....
.....	7 30 pm	Matlee	5 15 am	.....
.....	7 55 pm	Stevens Crossing	5 00 am	.....

C. G. ROGERS, Agent, Statesboro, Ga. D. N. BACOT, Supt.

Local News

When you want fire insurance call on us. Preetorius & Watson.

Mr and Mrs Chas P Olliff are spending a few days at Indian Springs.

Your old suit "renewed" for $1.00. Statesboro Dry Cleaning Co. ad

Mr E A Smith and family have returned from a pleasant visit to Indian Springs and other points in North Georgia.

We represent several of the best fire insurance companies.
ad Preetorius & Watson.

Mrs Dr I S L Miller will return this week from a two weeks stay at Indian Springs. She visited at Scarboro on her way home.

All business entrusted to us will have our careful attention.
ad Preetorius & Watson.

The fall of the year is here, and we respectfully ask the people who owe us for subscription to drop in and settle up. It has been a hard summer with us all, but cotton is on the market and we will all feel better.

Cotton pickers' sacks 25c at Groover Bros. & Co.

Mr Paul Wright has returned from Columbia, S C, where he spent the past few weeks.

We will appreciate a share of your business when increasing your insurance to cover arrival of new goods.
ad Preetorius & Watson.

One hundred and twelve bales of new cotton was sold on the Statesboro market on yesterday. The prevailing price is 11 1-4c.

Cotton pickers' sacks 25c at Groover Bros. & Co.

Judge McDonel has refused the homestead petitions of L H & T R Anderson, bankrupts The stock of goods in locked in the store building in Statesboro It is reported that the litigation is not at an end.

Pears for sale, $1.00 per bushel. Write at once, as crop is short. Special rate on lot.
E. C. Powers, Dover, Ga.

Mr Arthur Everett came down from Atlanta this week, and is spending a few days with relatives in the county. He is connected with the Mitchell Motor Co, in Atlanta.

FOR SALE—Two Foss Gins and one Elevator Fan for cotton or saw dust, and one separator. J. D. Strickland, Stilson, Ga.

Mr. J. M. Rushing, living out on Route 4, brought us in this morning a sample of his sugar cane, and will doubtless have a fine lot of long sweetning this fall.

Excellent pictures being shown at Moving Picture Show.

Messrs B. T. Outland and J. F. Fields have returned from a stay of two months in the mountains of North Carolina.

The Moving Picture Show starts 7:30 p m, sharp.

Mr. B. L. Gay, one of the leading citizens and solid farmers of Jenkins county, was in town today.

Bring me your cotton seed. I will pay the top of the market for same, both in wagon and car lots.
B. B. Sorrier.

Mr. E. C. Oliver is spending some time together with his family at Liberty, S. C.

Subscribe to The News.

NOTICE
We wish to call to the attention of our customers whom we carried over from last year to the fact that the cotton is opening and being gathered very fast, and ask that they come forward and settle their old notes first, as we feel that we are entitled to this consideration, owing to the leniency shown to various customers. We assure you that we would appreciate your effort to comply with your request. You will find your note at our office. Sorrier & Brannen.

The friends of Congressman Chas G. Edwards will regret to learn of the illness of his brother and the death of his niece, which has called him home from Washington. Mr. R. H. Edwards is seriously ill at the home of the Congressman in Savannah, and Miss Jessie Miller, daughter of Dr. B. E. Miller, and niece of Mr. Edwards, was buried at Claxton one day this week.

We would like for the public to see what fine shape our ginnery is in for the coming ginning season. Mr. J. C. Winder, our superintendent, would like to show you through the mill.
J. G. Blitch,
W. H Ellis,
ad Owners Oil Mill.

Mr. B. A. Trapnell has returned from a business trip to New York and Baltimore.

Concerning Civics.

"To be or not to be, (a member of Civic League) that is the question.
Whether 'tis noble in the mind to suffer
The clings and arrows of outrageous fortune,
Or to take arms against a sea of troubles,
And by opposing end them?"

Already the question has been settled in a goodly number of Statesboro minds, and the roll has rapidly lengthened, and yet there is reason for those who are still debating the advisability of connecting themselves with this organization.

We are hoping for affirmative decisions, and in behalf of the league we assure to every new comer a hearty welcome into the rank and file of women who feel that the cleanliness, beauty and health of our little city depend in no small degree upon their concentrated efforts in her welfare interest.

With no thought of an encroachment upon the privilege—domain of her brother man—the Statesboro woman has come to sense her duty along the line of civic improvement, and she has determined upon a course of action that will, we trust, mean much of good.

In that which is our own we evince an interest that is decidedly more lively than that manifested in possessions of our neighbors.

Personal ownership fosters a natural pride in, and a worthy ambition for, the thing possessed.

The present and future welfare of Statesboro devolves upon a realization on the part of her citizens of individual ownership in, and the consequent individual responsibility for our city, and it is the purpose of the league to go far towards bringing about this "consumation devoutly to be wished."

Brooklet Ginnery Notice

We are notifying all of our customers that we will only gin for cash this season. We are prepared to do the best of work, and will not hold you when you come.
Yours to serve,
Brooklet Ginnery.

Notice

I have my gins in first class condition. Also I will dress lumber, turn columns and grind corn, and will guarantee satisfaction. Terms strictly cash. No credit.
Fred. F. Smith.
Brooklet, Ga.

HARRY K. THAW ESCAPES

Slayer of Stanford White Dashes by Guards at Mattewan Prison Escape in Powerful Automobile—Is Captured in Canada.

Harry K. Thaw, perhaps the most noted criminal in the United States, made good his escape from Mattewan asylum for the criminal insane in New York state on Monday morning. Thaw had been given liberties accorded a trusty and was lurking in the asylum yard when the guard opened the gate to allow a milk man to drive in. Thaw dashed by the guard, leaped into a powerful automobile that was awaiting him and dashed off for the Connecticut line at the rate of seventy miles an hour. Pursuit was made, but to no avail. Thaw was later captured in Canada and will be deported as an undesirable citizen under the immigration laws of Canada.

A big legal battle will follow, and the millions of the Thaw family will be used to prevent his return to the Mattewan asylum. He was acquitted of the murder of Stanford White about seven years ago on the ground of insanity, and was committed to the state asylum for the criminal insane on this charge. Repeated efforts have been made, and large sums of money expended in efforts to free him from this prison, but until his dash by the guards and milkman this week he has never been able to get out.

There is considerable doubt as to whether the mere charge of insanity will justify extradition papers or not, and if the Canadian government should land Thaw in New York state there is doubt as to whether they can bring him across the state line or not.

U. D. C. Scholarships.

I desire to urge those that want to secure a free scholarship to make a strenuous effort during the coming week to get their applications in.

There are many indigent descendants of Confederate veterans who are seeking an education and find it just beyond them The need of these scholarships is imperative. Education is one of our objects. In the fulfillment we have never faltered nor failed. Remember this work is not for ourselves, but for others. So don't have the erroneous impression that you must support the U. D. C. in any way. But for every scholarship that we award, the state division gives us credit for the amount of the scholarship, and by managing in this way, we have more finance left to help the needy veterans. So we are anxious to dispose of all our scholarships, and to do this we will be glad to give them to any descendant of a veteran, if they are worthy in every way.

In conclusion, I wish to inform you that if we award as many as four scholarships, this chapter will give to the boy or girl making the highest average a gold medal. Your report cards will first be sent to the chairman of our scholarship committee

Following is a complete list received to date:

FOR GIRLS

Miss Woodberry's School, Atlanta	150 00
Agnes Scott, Decatur	$75 00
Brenau, Gainesville	80 00
2-Cox, College Park,	80 00
State Normal, Athens	——
Southern Female, LaGrange	——
Atlanta Conservatory	——
Lucy Cobb, Athens, must be an honor graduate of high school	——
Andrew Female	52
Statesboro High School for boys or girls,	22 50

FOR BOYS.

Georgia Military, Midgeville	50 00
Donald Fraser School for boys, Decatur	112 00
Osborne's Business College, 1-4 off regular tuition in the commercial department.	
Emory College, Oxford	——
Riverside Military, Gainsville	100

To the young man who is thoroughly worthy, we shall be glad to loan him $150 from the college loan funds, without interest, during his college course. After completing his course, his note will draw 5 per cent. until matarity.

Send your application to
MRS. JULIAN C. LANE,
President of the U. D. C.

Lost Notice.

I lost a note signed by N. B. Nessmith in favor of Blackshear Mfg Co. for $48 37, due March 1, 1913. Any information will be rewarded. S. K. Hodges,
Statesboro, R 7.

Notice.

I have a good milk cow with calf which I will sell at a bargain.
T E Deal.
Statesboro, Ga, R 1.

Will Have a $250 Rooster at Fair.

The editor of this paper expects to put on exhibition at the county fair a genuine $250 rooster. This bird is the goods, all wool and a yard wide, and there is no fake about it, inasmuch as he will cost at least that figure, judging from what our experience has been up to this time. It comes about in this way: Last spring just four months ago we bought seven hundred and sixty-three one day old chicks of the White Leghorn breed. They were recommended to us as being of a very fine strain, and pictures of seven hundred White Leghorn chickens stared us in the face but to be frank it didn't stare us very long. Different poultry farms were visited and yards and houses adapted by the most successful were constructed, feed of different kinds was procured, and a process of sitting up with the chicks begun. They soon began to peter out at first rather slow, but painfully certain. Then they began to die in piles. A visit was made again to all the poultry farms, and remedies galore were tried—in fact four cities were searched, literally raked, for something to pull the chicks through. Now after four months we can put every one we have left out of the original seven hundred and sixty-three in a peck measure. One morning this week one of the most likely of the bunch, a little white rooster with a long tail, mounted the fence and gave a crow. That made us feel real proud of him. If things go well from now until the fair and he don't take a notion to follow the big majority to where the good chickens have all gone we are going to exhibit this fine bird as a two hundred and fifty dollar rooster; the only one in this county that cost that much money we are sure. Now, we don't claim any special features or points on this fellow except that it cost two hundred and fifty dollars to to raise him as an experience with the bunch he came in with.

Of the original bunch we still have a few left. We could put any six of them in an ordinary size water tumbler.

All garments cleaned by us possess the earmarks of the finished tailor. We study the make up of each part of each suit, dress skirt, etc, before pressing, giving to each part of the garment the proper shape, thus insuring a perfect fit. This service is not obtainable elsewhere. K. of P. building.
J. C. Robinson,
Phone 152. Modern Cleaner.
Ship laundry every Thursday. ad

The Best Hot Weather Tonic
GROVE'S TASTELESS chill TONIC enriches the blood, builds up the whole system and will wonderfully strengthen and fortify you to withstand the depressing effect of the hot summer. 50c.

Wanted!
The people of Statesboro and Bulloch County to call at our place, opposite First National Bank and see, examine, and try our instruments. We are opening up a store here, and will have on the floor a variety of styles of
PIANOS, PLAYER PIANOS AND ORGANS
We are not the people who buy and sell Pianos, but MAKE THEM OURSELVES, and SELL THEM OURSELVES.
Come in and see and get our prices, and compare them with those of the dealer.
Easy terms monthly or yearly can be arranged. Reasonable allowances made for old pianos or organs taken in exchange.
W. W. KIMBALL COMPANY.
H. H. McLEON, Salesman. CHICAGO, ILL.

CLEANING, ALTERING, REPAIRING
TO OUR OUT-OF TOWN CUSTOMERS:
We want your business, and are doing everything in our power to deserve your patronage. If it is not convenient to come, send us your work by express. It will have the same attention as if you brought it in person, and we will pay express ONE WAY on all work amounting to $1.00 or more.
We want reliable agents in every community in Bulloch county, and will make it to your interest to represent us. We employ only the best help, and guarantee our work to be satisfactory. We also employ an expert tailor and will do your repairing and altering in a way that will be satisfactory to you.
We take a personal interest in every garment handled by us, and are doing a better class of cleaning than has been seen in this county before.
STATESBORO DRY CLEANING CO.,
MODERN CLEANERS,
South Main Street. Opposite Postoffice
TELEPHONE 18.

Said Hans, "I'll write the firm, I think,
How people here enjoy our drink
"Dear Sirs," he wrote, "From North to South,
Our Rona is in every mouth!
Through all this land, from East to West,
The children vow it is the best!
A great success, it's proved to be,
Yours truly, 'Hans Across The Sea.'"
Half pound tins 25c
Also in 10c tins
VAN HOUTEN'S
RONA
IMPORTED DUTCH
COCOA

OUR NEWEST NATIONAL PLAYGROUND

The Diary of an Eastern Tenderfoot's Journey over Its Century-Old Trails

PHOTOGRAPHS © BY NISER PHOTO CO., PORTLAND, ORE.

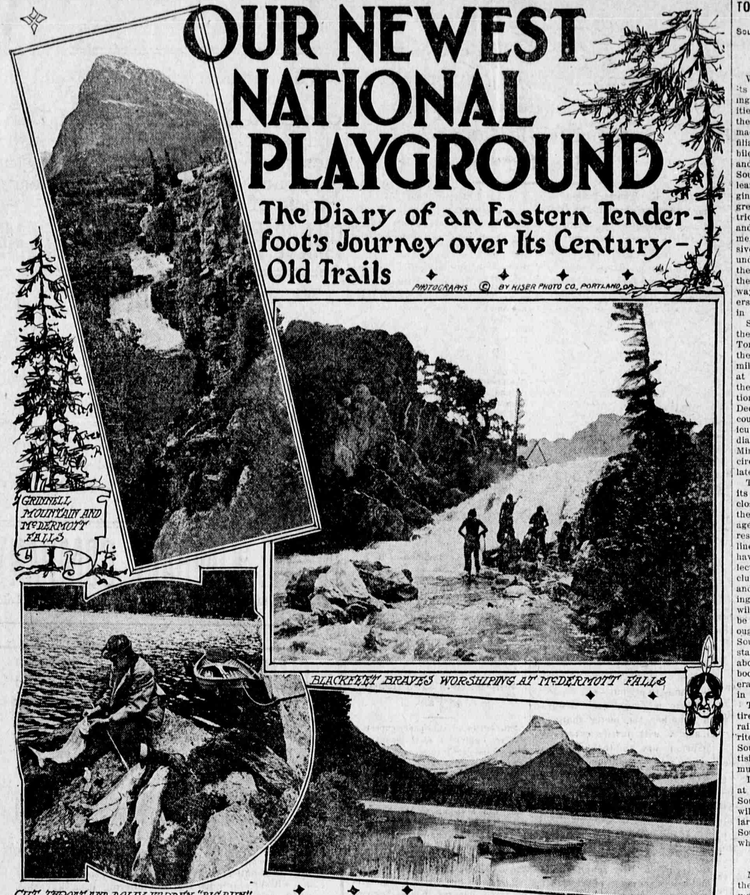

GRINNELL MOUNTAIN AND McDERMOTT FALLS

BLACKFEET BRAVES WORSHIPING AT McDERMOTT FALLS

CUT THROAT AND DOLLY VARDEN "BIG RUN" IN ST. MARY'S LAKE

PLACID LAKE McDERMOTT

M-o-n-t-a-n-a.

That's a pretty good place to stay.

We'll always think when we're far away,

Of M-o-n-t-a-n-a.

—Song of the Glacials.

THE particular part of Montana about which this song was sung lies up the far northwest corner of the state, where the Rocky mountains, their summits covered with eternal snow, their bases clothed in pine forests of perpetual green, swung over the Canadian border, down through the heart of the continent to the year-long summer lands of Mexico.

Eighty lakes, sapphire and opal and diamond clear, in the varying lights, reflect the blue western sky. Threescore living glaciers, green with the depths of ice that endures season after season, lies the hollows of the giant peaks. Crystal streams descend in countless waterfalls over the brown rocks and break the silence of the forest trails.

In these mountains, left save for a few trails as they were before the first white men pushed their way across the plains to the further ocean, the wild things of that early wilderness still find a refuge.

Acustomed to think of Montana as a state of cattle ranges, big wheat crops, and the home of copper, we know nothing of this part of it—this land of delight. Yet we, in common with some 40,000,000 of other Americans, are its owners. Congress, in one of its moments of wisdom two years ago, set it aside as a national possession to be, as Chief Two Guns said, "a playground for all the people, rich and poor, white and Indian, forever."

It is now Glacier National park, and there are some 1,400 square miles within its borders. You may roam through it for a month and never tread the same ground twice.

It was by pony travel that a party of eastern tenderfeet, fresh from occupations in which exercise is at a discount and locomotion is mostly by street car, explored the park a few weeks ago. They emerged from a two weeks' exile, after some tribulation, hard as nails and healthy as savages. This dairy is a brief record of their experiences:

Two Medicine, Mond., Thursday.

It is eight miles from the park gateway at Midvale to the first chalet at Two Medicine. But these are Montana miles, and as Old Philadelphia said, if they would only sell you land on the Montana measurement and let you resell it or the eastern scale it would be a mighty satisfactory transaction. The trail led over several small streams, and on through forests of pine and scrub oak. But always it led upward, a little nearer the snow-capped mountains inclosing the green ahead. The pace dropped to an easy walk, the horses' feet fell noiselessly upon the thick pine needles, and scarcely a sound disturbed the forest peace. Late afternoon came all too soon. A sudden turn in the trail brought into view a pretty log chalet beside a deep blue lake, the mountains coming down to its very edge. Smoke curled from the cook house chimney, suggesting good things to eat. The ponies broke into a trot, and for the moment saddle soreness was forgotten. This was Two Medicine, the end of the first stage of our journey.

Cutbank Camp, Friday.

Leaving Two Medicine, we rode away in a golden morning. A light hoar frost sprinkled the grass. The sun was rolling a curtain of white mist upward from the violet sides of Rising Wolf mountain.

Upward the trail wound, the horses picking their way over fallen trees, now dipping into yeasty hollows, now climbing a slippery bank. One rode at an angle of 45 degrees forward and backward, alternately. The trees grew thinner and more scrubbier—Nature's stunted step-children," the official tenderfoot poet called them—and the trail steeper until we emerged aloft, almost at the timber line. Presently we were riding in a flurry of snowflakes that hid mountain and valley. A cloud rift letting through a gleam of sunlight revealed our snow falling as rain in the valley below.

Noon came and luncheon. It was hardly more than four hours since breakfast, yet hungry eyes watched the preparations until at length was heard a call which for music grateful to the ear will never be equaled in the Metropolitan Opera House.

That call consists of four syllables—grace notes they might be called if this were any subject for mere formality. It runs like this:

"Co-ome an' git it!"

It is the park summons to meals. The rush follows.

We "got it," and proceeded on our way newhearted, though the weather had still a new variation for us. The last section of the eighteen miles from Two Medicine was traversed through a heavy drizzle. And the going was heavy.

Lake St. Mary's, Saturday.

We had started from Cutbank in better trim than on the day before, and were riding more at ease around the bend in the trail ahead swept a band of painted Indians, drums beating and eagle feathers streaming in the breeze. A few paces from our leading file they reined in their ponies, formally line, and made guttural sounds of uncertain import. George Star, Blackfoot interpreter, trotted to the front.

"Chief Two Guns," announced Mr. Starr, indicating a stalwart Indian in beaded buckskin and a chief's war bonnet. "Chief Jim White Calf," indicating another handsome Indian; "both sons of old man White Calf, dead now—great chief. They come to welcome you to park. Big Moon, medicine man." Mr. Big Moon nodded pleasantly. "For three days he makes medicine to have fine weather while you're in park."

The Narrows, Upper St. Mary's Lake, Monday.

Leaving the horses to be picked up later, we journeyed today by motor launch up St. Mary's lake to this point, where still a new phase of this western scenery presents itself. The lake narrows as you ascend, and the mountains come closer, becoming as it were on more intimate terms with humanity. Very near seemed their brown sides, banded with gray and black, and snow-covered summits, in the clear air. A tiny glacier in a narrow gulch licked so close that you would expect to throw a stone upon its surface with ease. The guide said it was a full three miles away.

Lake McDermott, Wednesday.

We have seen many beautiful sights, but the unanimous verdict on reaching camp tonight was that the day's ride had been the most beautiful ride of all; at which Tom Dawson, the veteran chief guide, only smiled. He is used to these tenderfoot raptures. "Why," he said, "you haven't seen anything to speak of yet. This is only the beginning."

Beautiful Lake Sherbourne was passed at a canter; for the tenderfeet by this time have become hardened to the saddle, and each rider's pony is his best friend. Toward evening we came upon a new and strange sight. By the remnants of a grass-grown stage road we reached a group of log houses, larger and more pretentious than most. The guide explained:

"This is Altyn, a dead town. It was built up by a copper mining prospect, but the prospect was only a pocket, and the pocket soon gave out. Then everybody went away. It has been deserted ten years."

We left Altyn behind and in a few minutes were in quite a different spot. The Lake McDermott chalets are grouped about a waterfall, around which the mountains stand sentinel. Their summits as we saw them first were flushed with pink in the evening light, and inspired new adjectives of admiration, all too weak.

Lake McDermott, Friday.

Yesterday we rode to Iceberg lake and saw our park in still another guise. We passed through a forest of giant Christmas trees with the snow thick upon their branches and the whole world green beneath, then skirted the steepest mountains encountered in all our travel hitherto, climbed the famous Golden Stairs, and at last reached a valley where on three sides huge cliffs looked down upon a sapphire lake set in a sea of white. On one side a glacier centuries old moves an inch or a year down the steep rocks, its waters feding the lake, whose surface is dotted with huge cakes of ice. The hottest day in August is cool at Iceberg lake, and finds the glacial fragments floating there as though it were early spring.

Today we traveled to still another beauty spot, Cracker lake, haunt of the big horn sheep, whose tracks here and there were seen upon the snow's smooth surface. Tomorrow we move onward to Lake McDonald and homeward.

Lake McDonald, Monday.

Here on the park's western border, and by the side of the largest—many say the most beautiful of all its many lakes—we have spent our last day. Our exploration is at an end, for here the outside world makes itself felt again. Hobnailed boots and khaki, short skirt and sweater here meet the habiliments of civilization upon a common footing.

We said good-bye to our trusty ponies yesterday and today we tramped it to the Royal Gorge and waterfall, which are McDonald's chief beauties.

Most of the folk who have been to the park are going back there. Our own west also has its spell.

TO BRING SETTLERS SOUTH

Southern Railway to Make Splendid Exhibits of South at Northern Fairs.

Washington, D. C.—Splendid exhibits of Southern farm products, showing the alluring agricultural opportunities awaiting industrious settlers in the territory along their lines, will be made by the Southern railway and affiliated companies (including the Mobile and Ohio, the Georgia, Southern and Florida, the Alabama Great Southern, the Cincinnati, New Orleans and Texas Pacific and the Virginia and Southwestern) at three great expositions and thirty-five district and county fairs in the North and Middle West during the late summer and fall. This is the most extensive campaign of this character ever undertaken for attracting settlers to the Southern states and will place their advantages in the most striking way before thousands of sturdy farmers of just the type that is desired in the South.

Special exhibits will be made at the Canadian National Exhibition at Toronto, August 23 to September 8, the attendance of which touches the million mark, the famous dairy show at Waterloo, Iowa, in November, and the International Live Stock Exposition in Chicago during November and December. Exhibits at district and county fairs in New York, Connecticut, Pennsylvania, Ohio, Michigan, Indiana, Illinois, Wisconsin, Iowa and Minnesota, have been arranged in four circuits, running from August 5 to late in October.

The work of preparing these exhibits has been under way since the close of the fair season in 1912. Since the beginning of the new crop season agents have been at work with the result that from every state on the lines of the Southern system, there have come most representative collections of agricultural products, including grains, grasses, vegetables and fruit. Large photographs showing farm and other views in the South will also be used. The exhibits will be in charge of agents who are thoroughly familiar with conditions in the South and who will be on hand constantly to give information desired about any locality. Special leaflets and booklets have been prepared and several hundred thousand will be placed in the hands of prospective settlers.

These exhibits are being made entirely at the expense of the Southern railway and affiliated lines. The territory served by them and the whole Southeast will be given wide advertising which should be productive of much good for the section.

In addition to this series of exhibits at Northern fairs and expositions, the Southern railway and affiliated lines will make educational exhibits at a large number of fairs throughout the South, detailed announcement of which will be made later.

Malaria.

Malaria has been recognized since the days of Hippocrates as one of the most formidable and destructive of maladies, the more formidable because it was supposed, in accordance with the name which Macculloch adopted for it from the Italian less than a century ago, to be caused by a pervasive corruption in the air. But since the epochal observations of Laveran, the labors of Golgi and his colleagues and the experiments and discoveries of Ross, it has lost much of its mysterious terror, and the sure way to its prevention and extirpation has been revealed.

A Vertical Fall.

A little Boston girl, about four or five years old, was enjoying a slide upon the stones. A lady picked her five years old, was enjoying a slide upon the stones. A lady picked her up, and asked, kindly: "You poor little mite, how did you fall?" The tiny child looked up into her kind friend's face, and with the tears streaming down her cheeks, sobbed: "Vertically, ma'am."

A Better Guarantee.

Some salesmen are equal to almost any emergency and do not spare the "other car" on occasion requires. "But the blank car is guaranteed for life," protested a prospective purchaser to a salesman of the sort. "Yes, I know it is," retorted the quick-witted salesman, "but our car is guaranteed for a whole year." It required several moments for the prospective purchaser to see the point.

The First "Deadheads."

Very few are aware that the origin of the word "deadhead" is due back to the theaters of Ancient Rome. H. H. Broadhead, in "A History of Pantomime," gives the following realistic explanation. He says: "Persons were instructed to give applause with skill. The proficient hired themselves out to the poets, authors, etc., and were so disposed as to support a loud applause. The free admission tickets were small ivory death's heads, and specimens of these are to be seen in the Museum of Naples."

Ancient City Under the Sea.

The Greek ministry of marine states that Lieutenant Bakopulos, while carrying out the observations entailed by the naval duties assigned to him, happened to notice on the sea bottom to the east of the island of Lemnos, on the reefs marked on the British admiralty charts under the name of the Pharos bank, at a depth of from five to twenty-five meters, some ancient ruins which were perfectly visible and prove the existence of a town about three miles in circumference.

Libby's Luncheon Delicacies

Dried Beef, sliced wafer thin. Hickory Smoked and with a choice flavor that you will remember. Vienna Sausage—just right for Red Hots, or to serve cold. Try them served like this: Cut rye bread in thin slices, spread with creamed butter and cream cheese. Cut a Libby's Vienna Sausage in half, lengthwise, lay on bread. Place on top of the sausage a few thin slices of Libby's Midget Pickles. Cover with other slice of bread, press lightly together. Arrange on plate, serve garnished with parsley sprays.

Libby, McNeill & Libby, Chicago

KODAKS

"The Best Finishing and Enlarging That Can Be Produced" Eastman Films and complete stock amateursupplies. Quick mail service. Send for catalogue and price list.

A. K. HAWKES CO., Kodak Dept. 11 Whitehall St., Atlanta, Ga.

A woman is unpopular with her neighbors if she never does anything that they can gossip about.

Cheap Talk.

"That Mrs. Naybor dropped in this afternoon and got off a lot of cheap talk."

"Cheap talk?"

"Yes, she used our telephone for a full half hour."

The Best Hot Weather Tonic

GROVE'S TASTELESS chill TONIC enriches the blood and builds up the whole system, and it will wonderfully strengthen and fortify you to withstand the depressing effect of the hot summer. 50c.

Insufferable.

"So you broke your engagement with him?"

"Yes."

"What for?"

"He's a conceited thing. I simply couldn't stand him."

"I never heard him brag. What makes you think him conceited?"

"All the time we were engaged he never once told me that he was unworthy of my love."

Of Course, the Compositor.

An Englishman who had been for a tour round the world was much annoyed with a report of his return which appeared in a local paper. This report ended:

"His numerous friends are surprised that he is unhanged!"

He did not know that th... was the compositor, who, ... up the report had omitted ... "c," thus substituting the wor... hanged" for "unchanged," which reporter had written.

Summer Clothes.

Mildred Lawson, a pretty American dancing girl, made her debut in London last month, and the English critics, while admiring her dances, complained a good deal about the scantiness of her costumes. Miss Lawson sent some of these English criticisms to a New York friend the other day, and in a letter accompanying them she said: "You'll notice that they kick a lot about my dresses. But what's the use, say I—what's the use of making such a fuss about nothing, or almost nothing?"

Constipation Vanishes Forever

Prompt Relief—Permanent Cure

CARTER'S LITTLE LIVER PILLS never fail. Purely vegetable—act surely on the liver. Stop after dinner distress—cure indigestion, improve the complexion, brighten the eyes. SMALL PILL, SMALL DOSE, SMALL PRICE.

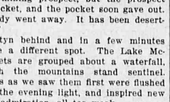

Genuine must bear Signature

Brentwood

More!

Make your horses and mules give you *more* work, your cows *more* milk, your chickens *more* eggs, your hogs *more* meat and fat, by mixing a small dose of

Bee Dee

STOCK & POULTRY MEDICINE

with their regular feed. This tonic medicine improves the appetite, digestion, and general health, of farm animals and fowls, and its regular use will multiply your profits.

Price 25c, 50c and $1.00 per can.

"We gave Bee Dee Stock Medicine to two cows and their flow of milk was doubled."—J. L. Cole, Goin, Tenn.

BEE DEE MFG. CO., ATLANTA, GA.

PICKED UP IN THE GARDEN AND ORCHARD.

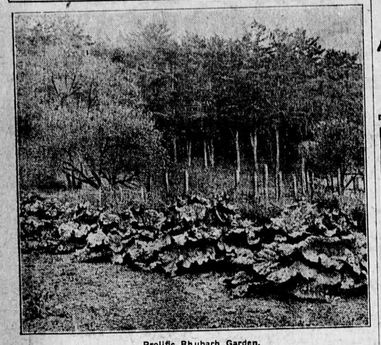

Prolific Rhubarb Garden.

Strawberries may be set in August if the soil is in good condition and moist.

This season has demonstrated the need of an irrigating plant of some sort where small fruits, especially strawberries, are to be raised.

The American elm has many times demonstrated its superior value as a street or lawn tree. It is not nearly as subject to disease or insects as many other trees.

Black raspberries and dewberries are propagated by layering. The tips of the canes are bent over to the ground and covered with dirt to a depth of about four inches as soon as the fruiting season is past.

It pays to put vegetables and fruits in clean, neat and attractive packages that are to go on to the market. Two small well-graded and well-packed packages often bring double what the same amount will bring in a large package. It does not cost much more to pack in the smaller packages.

Don't stop cultivation in the flower or vegetable garden now. Keep the soil loose and weeds out.

Cut out and burn the old canes from the raspberry hills as soon as they are through fruiting. This gives the new growth a chance.

Nitrate of soda or dry hen manure scattered over the onion field when the bulbs are half or two-thirds grown will often increase the size and value of the bulb.

Make the porch a livable place and ... much time on it as you can ... the inside work. Do your ... and serves some meals and ... ible sleep on the porch.

... scheme of soil conservation can ... successful unless it is profitable. Growing corn for its total feed value ... done in the dry season. No plant can be forced into continual growth without weakening it and finally killing it.

Utilize every square foot of the rich garden soil. As soon as one crop is gone, plant another in its place. Aim to grow enough vegetables for summer use and for winter storage.

If you have running water in the house, and the garden is near, in drouthy seasons you can save yourself much lugging of water by simply connecting with the house main.

Outdoor grown tomatoes removed from the vines in a green state, when frost threatens, will take on a more natural color if placed in the dark than when exposed to the light.

Learning by experience will be expensive, but it doesn't cost half as much as refusing to learn.

If the small weeds are persistently destroyed there will be no large weeds.

Begin now to conserve the moisture in the orchard.

After all the market is more important than the soil. If an ideal soil (sandy loam) for gardening purposes is far remote from a good market, it is difficult to be financially successful. If, on the other hand, the soil is quite unfavorable, but near a good market and available supply of manure, it is comparatively easy to make a financial success of market gardening. It is important, however, to select soils which are naturally loose and friable if a mixed line of gardening is to be followed.

It will pay big to stake all tomatoes and train to single vines with few side branches. Tomato vines, allowed to lie on the ground and branch indefinitely, are slow in bearing, and the fruit is subject to rotting on the damp ground under the shade of heavy foliage.

Allow no weeds to infest the garden. They steal the moisture and plant foods that should go to the cultivated crops. Keep the surface soil fine and loose during spells to conserve moisture. Break the crust after each summer shower to prevent surface evaporation.

Do not neglect to spray the trees now for the codling moth. Use two pounds of arsenate of lead to fifty gallons of water.

The apple borer will soon make its appearance. Protect the trees by using tree wrappers or screen wire and placing around the trunks.

To prevent the further spread of apple scab the second application of ... sulphur diluted 1 gallon to 40 gallons of water should be made now.

If the newly set strawberry plants are dying from drouth or the cut worm. The best remedy is to dig the worms out and destroy them.

Liberal applications of lime may be used to advantage by all vegetable growers. It is an effective means of preventing malnutrition diseases and is exceedingly important in correcting soil acidity.

The orchard is one of the best places on the farm for poultry. The insects that abound there provide eggs-forming food, and the eating of them is good for the hens and for the orchard.

JIMPSON WEED MADE USEFUL

Planted Along Edges of Tobacco Field to Be Used in Poisoning Worm Moth With Cobalt Solution.

A Kentucky tobacco field with "Jimpson Weed" planted along the edges is being used in poisoning the tobacco worm moth, with cobalt.

The moths frequent these flowers during the evening twilight and suck

A Useful Weed.

the juices found in them. Cobalt solution is made one ounce of cobalt to one pint of sweetened water. A few drops of this solution placed in the newly opened flowers of the Jimpson weed each day will destroy the moth as fast as they appear.

GENERAL FARM NOTES

Thin seedlings with a ruthless hand if you want a fine display later.

Snapdragons must not be allowed to mature seeds if flowers are wanted.

Bale up the hay as soon as it has passed through the sweating wastes pretty fast after that.

Pock every one of the cucumbers as soon as ripe to keep them from sapping the life of the vine.

If the lawn needs it, scatter dissolved bone or guano over it just before a shower, if possible.

If the strawberry bed has borne two crops its work is done. Plow it up and put some other crop in its place.

Perennial Larkspur will bloom in the fall if the stalk is cut back after the first blooming period in spring.

If signs of red rust appear on the blackberry and raspberry canes the infected ones must be cut out at once and burned.

When planting hardy vines, remember that they will be undisturbed for years, and therefore give them a good rich soil deeply spaded.

WOMAN TOOK FRIEND'S ADVICE

And Found Health in Lydia E. Pinkham's Vegetable Compound.

Windom, Kansas.—"I had a displacement which caused bladder trouble and I was so miserable I didn't know what to do. I suffered from bearing down pains, my eyes hurt me, I was nervous, dizzy and irregular and had female weakness. I spent money on doctors but got worse all the time.

"A friend told me about the Pinkham remedies and I took Lydia E. Pinkham's Vegetable Compound and was cured. I cannot praise your remedies enough for I know I never would have been well if I had not taken it."—Miss Mary A. Horner, Route No. 2, Box 41, Windom, Kansas.

Consider Well This Advice.

No woman suffering from any form of female troubles should lose hope until she has given Lydia E. Pinkham's Vegetable Compound a fair trial.

This famous remedy, the medicinal ingredients of which are derived from native roots and herbs, has for nearly forty years proved to be a most valuable tonic and invigorator of the female organism. Women everywhere bear willing testimony to the wonderful virtue of Lydia E. Pinkham's Vegetable Compound.

If you want special advice write to Lydia E. Pinkham Medicine Co. (confidential) Lynn, Mass. Your letter will be opened, read and answered by a woman and held in strict confidence.

OTHERS ALSO IN HARD LUCK

Youthful Artist, However, Was in No Mood to Extend Sympathy to Fellow Unfortunate.

Two youthful artists having a studio in Philadelphia, wherein they not only work, but lodge as well, were obliged to make shift, not long ago, during a period of financial stress, with such meals as they could themselves prepare in the studio.

One morning as the younger of the two was "sketching in" the coffee he gave utterance to loud and bitter complaint. "This is a fine way for gentlemen to live!" he exclaimed.

"Oh, I don't know," was the airy comment of his friend. "Lots of people are far worse off. I was reading only this morning of a recluse who cooked his own breakfast for 19 years."

"He must have been awfully hungry when he finally got it done," rejoined the other, savagely.—Harper's Magazine.

IN MISERY WITH ECZEMA

Franklinton, La.—"About four years ago my face broke out in little red pimples. At first the eczema did not bother, but finally the pimples began itching and burning and then there came little raised places. I suffered untold misery. I scratched them until they bled and I could not sleep at night. I was ashamed of my face and I could not bear to touch it.

"I tried different remedies without result until I tried Cuticura Soap and Ointment and in six weeks they completely cured my face. That was nine months ago, and no sign has appeared since." (Signed) Mrs. Leola Stennett, Dec. 14, 1912.

Cuticura Soap and Ointment sold throughout the world. Sample of each free, with 32-p. Skin Book. Address postcard "Cuticura, Dept. L, Boston."—Adv.

It Wouldn't Start.

They've got a new joke, over at the automobile club. They spring it on every stranger that will bite, but they won't spring it any more, because everybody will know it after it is printed here, says the Cleveland Plain Dealer.

The stranger is led to ask, "Who is that man over in the corner?"

Then the other fellow says, "That's Blank, a new member. He's not very popular here."

"Why not?"

"Oh, he's always trying to start something."

"I see. Quarrelsome disposition, eh?"

"No, not at all. He owns a motorcycle."

He Guessed He Knew.

One of the keepers at the bird-house in Bronx park has a nature story to tell. There came to the park a public school teacher and a class of children. They stood by the great open-air cage. One of the birds was a goose.

"Now, children," the teacher asked, "what is the male of the goose called?"

After a full half-minute, a boy of Scotch ancestry ventured to answer:

"I think I know, teacher; he's a mongoose."—New York Evening Post.

If you would hit the target of success you must aim before you shoot.

HIRED MAN KNEW THE GAME

His Dexterity on First Base Surprised the Youngsters Until They Learned More of His Career.

In the American Magazine Hugh S. Fullerton writes an article entitled "The Making of a Big Leaguer." It is the story of one of the greatest ball players in the United States as told by himself to Mr. Fullerton. This player was a country boy and, of course, began to play the game early. He tells the following story about an incident of his boyhood:

"Father had a hired man named Ned, a tall, quiet fellow with a pair of blue eyes that seemed always about to laugh, but seldom did. He had been with us a year. He got drunk periodically, and after each spree father hunted him up and brought him back to work. We asked him to play with us, and he laughed and said he reckoned he would try to play first base if 'paw' would let him off. I fixed it with father, and Ned played first baseband, making catches and stops that filled us with astonishment. Also he made five home runs, two into the railroad pond and three into the barn lot back of left field. Walking home that evening he told me he had played ball professionally, yet it was not until two years later that I learned he once had been a famous outfielder with a great team."

Important to Mothers

Examine carefully every bottle of CASTORIA, a safe and sure remedy for Infants and children, and see that it

Bears the Signature of Chas. H. Fletcher

In Use For Over 30 Years.

Children Cry for Fletcher's Castoria

GOOD RESULT OF SUGGESTION

Chance Phrases and Ideas That Have Been Utilized and Found to Have Real Value.

Richard Mansfield told me that when he was a lad in London he often nearly starved. There was a certain bakeshop where he would go and feast upon the odors coming from the door. The boyhood notion gave him the idea of putting those lines in his play, "Beau Brummel," about "dining on the names of things"—a suggestion he used with powerful dramatic effect.

This idea of suggestion has done many a good deed. About ninety years ago a thirsty man walked up Wall street—I understand the habit of getting a thirst no longer prevails there, or maybe it is only the manner of allaying it—and pumped a tincup full of water from his own well. "Not so good as I used to get from my father's well," or something to that effect he remarked to his wife. "A pretty idea for a song," said she, and so he sat down and in an hour wrote "The Old Oaken Bucket."—Philadelphia Ledger.

Changes Her Mind.

"I used to think Gus Simpson was a nice young man, but I just hate him now."

"Why, what has he done?"

"He treated me shamefully."

"In what way?"

"Why, the other evening at a party I said to him: 'Let's play the old game of "Questions." If I say "Yes" or "No" to your questions, I owe you a box of gloves; and if you say "Yes" or "No," you'll give me a box.'"

"Then what?"

"Well, after the party he took me home, and all the way there he talked as sweetly as could be about love, and that man should not live alone and all that, and when we got to the front gate he said, 'Fannie, will you marry me?' I, of course, answered, 'Yes,' in a suppressed voice."

"And what did he do then?" inquired her listener, eagerly.

"He just chuckled and said, 'You've lost, Fannie. I take No. 9s. Then laughed with all his might—that's what he did."

No wonder she hated him!

RUB-MY-TISM

Will cure your Rheumatism and all kinds of aches and pains—Neuralgia, Cramps, Colic, Sprains, Bruises, Cuts, Old Sores, Burns, etc. Antiseptic Anodyne. Price 25c.—Adv.

Knife Not Used.

"How did you happen to have Old Man Longwind on the program at your informal banquet?"

"Well, he wasn't on the program, but somebody who was on couldn't come, so the old guy was asked to fill in."

"What did he do?"

"Not a thing but arise and speak for forty minutes."

"Gee! Did he have his speech all cut and dried?"

"No—it was only dried!"—Cleveland Plain Dealer.

His Views.

"Do you eat the same kind of grub you feed the summer boarders?"

"I do," answered Farmer Whittletree.

"A farmer's life is a hard one, ain't it?" responded the city man.

What Did She Mean?

He—Something's preying on my mind.

She—It must be pretty hungry.

Here's Walter Johnson

Washington "Nationals" (American League) one of the speediest pitchers of either of the big leagues—he

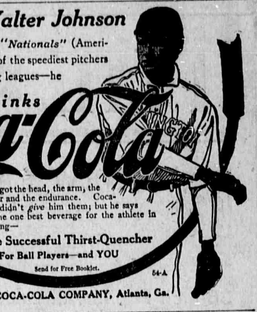

Drinks Coca-Cola

He's got the head, the arm, the ginger and the endurance. Coca-Cola didn't give him them; but he says it's the one best beverage for the athlete in training—

The Successful Thirst-Quencher

For Ball Players—and YOU

Send for Free Booklet. 54-A

THE COCA-COLA COMPANY, Atlanta, Ga.

No Dubious Situations.

"Do you assimilate your food, Mrs. Jones?"

"No, we don't. We pay cash on the spot."

FOR SUMMER HEADACHES

Hicks' CAPUDINE is the best remedy—no matter what causes them—whether from the heat, sitting in draughts, fever, ill-condition, etc. 10c., 25c. and 50c per bottle at medicine stores. Adv.

Hard to Get Books Back.

The British Museum ordered King George "to return at once" a manuscript. The king is like the rest of us, probably, when it comes to borrowing books.

Could Afford It Now.

"Why have you cut that lady who has just passed? Yesterday you were most cordial towards her."

"That is my dressmaker, and I paid her bill this morning."

Rather Loud, Eh?

Fred—I understand that Ethel's new dress is the last cry in harems.

Almee—Yes; it's a regular scream! —Dartmouth Jack o'Lantern.

Knew What to Expect.

Husband (at 11 p. m.)—Well, good night, you fellows. I am going home to a vegetarian supper.

"What do you mean by that?" asked one of the company.

"Well, my wife said that if I was not at home by 10 o'clock she would give me beans."—Stray Stories.

THE BEST HOT WEATHER TONIC, GROVE'S TASTELESS Chill TONIC

The Old Standard, General Tonic. Drives out Malaria, Enriches the Blood and Builds up the Whole System.

FOR ADULTS AND CHILDREN.

It is a combination of QUININE and IRON in a tasteless form that wonderfully strengthens and fortifies the system to withstand the depressing effect of the hot summer. GROVE'S TASTELESS chill TONIC has no equal for Malaria, Chills and Fever, Weakness, general debility and loss of appetite. Gives life and vigor to Nursing Mothers and Pale, Sickly Children. Removes Biliousness without purging. Relieves nervous depression and low spirits. Aromes the liver to action and purifies the blood A true tonic and sure appetizer, Guaranteed by your Druggist. We mean it 50c.

Pellagra Cured!

Money Back If Remedy Fails

To-day! Pellagra HAS been cured!! YOU CAN BE WELL AND STRONG AGAIN! My Remedy NEVER FAILS to relieve the most distressing symptoms within a few days, and cures within a few weeks or months. Hundreds of grateful patients testify to the marvelous healing power of

Baughn's Pellagra Remedy

For Pellagra and Nothing Else

Don't despair! Write me today for my FREE BOOK, which gives many testimonials like Mrs. Baker's—tells how to recognize Pellagra—about my Remedy—its cost—my unreserved guarantee—my responsibility—gives symptom blank and tells you how to order.

If you have Pellagra—if you know anyone else who has—write for this book. Don't delay. You take no risk. Remember you are protected by our guarantee.

Address G. P. Baughn American Compounding Co. Jasper, Ala.

When you write please mention this paper.

Mind Affected—Doctors Couldn't Help Me—Cured in 30 Days By My Remedy.

State of Alabama, } ss.
Walker County:

Before me, J. Frank Baker, a Notary Public in and for said state and county, personally appeared Mrs. Viola Baker, who being duly sworn, deposes and says that in August, 1911, about the first day of ——, of Carbon she went under the treatment for Pellagra and like the treatment for two weeks, growing continually worse until she had almost entirely lost her mind. She then began using Dr. G. P. Baughn's treatment, showed decided improvement after three days and, was entirely cured after 30 days.

Sworn to and subscribed before me this the 13th day of February A. D. 1913. J. FRANK BAKER, N. P.

We guarantee Dr. Baughn's Remedy, if used according to directions, to cure Pellagra after three days if you've paid us, with 5% per annum interest added, and if we've had your money. The Federal Bank and Trust Co., of Jasper, Ala., guarantees this guarantee.

MORPHINE HABIT and Tobacco Habits cured by new painless method. NO RELAPSE! All FEE required, until cure is effected. Endorsed by Governor and other State officials. Home or sanitarium treatment. Booklet free. DR. POWER GRIBBLE, Sept. Box 902, Lebanon, Tenn., Cedarcroft Sanitarium

PARKER'S HAIR BALSAM

A toilet preparation of merit. Helps to eradicate dandruff. For Restoring Color and Beauty to Gray or Faded Hair. 50c. and $1.00 at Druggists.

For Headache, Neuralgia and Painful Periods of Women use Lotus Flower Compound. Relieves promptly, contains no habit forming drugs. Tablet form at druggists or by mail 50c. LOTUS FLOWER CO., Atlanta, Georgia

DROPSY TREATED. Give quick relief, usually remove swelling and short breath in a few days and entirely relief in 10-30 Days, trial treatment FREE. DR. H. H. GREEN'S SONS, Box B, Atlanta, Ga.

LAND IN SOUTH FLORIDA — Orange groves, truck farms, unimproved lands in Arcadian Well Belt. No colonization schemes. Write for map. C. C. Morgan, Ft. Ogden, Fla.

INSECTS always wanted. Beginners send for instructions and how to map. A Booklet, Entomology, 183 Leary B., San Francisco, Cal.

Shave Yourself

A high-grade safety razor mailed, postpaid, on receipt of 25 cents. Write for particulars. Desk A—

The Dixie Supply Co.

38 Madison Ave., Atlanta, Georgia

W. N. U., ATLANTA, NO. 33-1913.

WINTERSMITHS CHILL TONIC

NO CURE, NO PAY

FOR MALARIA and as a general TONIC

50c $1.00

If not sold by your druggist, will be sent by Parcels Post on receipt of price. Arthur Peter & Co., Louisville, Ky.

OLDEST BEST

Death Lurks In A Weak Heart

If Yours is fluttering or weak, use RENOVINE." Made by Van Vleet-Mansfield Drug Co., Memphis, Tenn. Price $1.00

THE :: RACKET :: STORE

NEW FALL GOODS ARRIVING BY EVERY FREIGHT
AND NOW PUT SAME ON SALE

36-inch Poplins, all colors, ... **25c**
36-inch Ratines, all colors, ... **25c**
Silk Ratines, special, ... **48c**
Bed Spreads, from .... **98c** to **$2.98**
36-inch Standard Bleaching, ... **10c**
New Lot Linen Laces, ... **5c**
Riverside and Pee Dee Plaids, ... **7 1-2c**
Turkish Towels, ... **19c** pair
36-inch Messaline, ... **98c**
1 Case Apron Ginghams (remnants) **7¾c**

1 Lot Men's Sample Hats, ... **68c** to **1.48**
Guaranteed All-Wool 36-inch Serge, ... **59c**
Children's Dresses from .... **50c** to **$1.19**
Boys' Suits from .... **$1.48** to **$6.98**
Best Fancy Ginghams, ... **10c**
Men's Work Shoes, ... **$1.68 to $2.98**
36-inch Linen, special, ... **10c**
36-inch Shepherd Checks, 3 sizes, ... **15c**
Malaca Plated Knives and Forks **69c**
Iced Tea Tumblers, set **59c**

L. T. DENMARK, Proprietor

Statesboro, - - Georgia.

More About the Fence Law.

Editor of the Statesboro News:

Please allow me space in your paper to reply to some one who wrote on the no fence law. That will do all right for the landlord who has got his own land and gets all he makes and half the poor renter makes, for the renter has got to plant all his crop in cotton. He can't keep hogs up on corn at $1.35 per bushel. The landlord will hardly let him have enough for a garden and potato patch, much less one acre to keep his hogs on.

And if that law is passed, the renter will be forced to sell his hogs and buy his bacon from the landlord. And if you pass that law, please add some more to it. Force the landlord to give him one acre to put his hogs on, and let the renter have his crop. If he plants fifty acres, let him put half in corn, so the renter's child can eat meat the same as yours.

You say wire is high. It is no higher than meat, my friend. We have been here about fifty years, and this no fence law has just come up. You will never pass that law, my friend, till you disfranchise the renter. Think over these things now, and think if the renter isn't having a tough time as it is. A RENTER.

Strayed.

On August 7th, one heifer in milk, yellow sides, white back feet and legs. Mark swallow fork and underbit in one ear. Any information will be rewarded.

W. W. BENTON,
R. F. D. No. 6. Statesboro, Ga.

...ards received here state that ... J. A. Brannen and his son, ...W. Brannen, are spending some ... in Yellowstone Park. They ...ect to be home about September 5th.

Opening Music House Here.

Mr. H. H. McLeon, the representative of the W. W. Kimball Piano Co., is in town, and has leased a building on West Main street, across the street, opposite the First National Bank, where he will keep in stock a full line of up-to-date pianos and organs. Mr. McLeon is simply the business manager for the Kimball Co., and will have charge of this branch of their business. He guarantees factory prices, thus cutting out the middlemans profit, which will result in a saving to the public. You will find Mr. McLeon a clever gentleman to deal with, and if you are in the market for anything in his line, call around and see him,

Hughes-Giddens.

The marriage of Miss Stella Hughes, of Brooklet, and Mr Frank Giddens, of Atlanta, took place Wednesday mornin., at 7:30 o'clock, at the home of the bride's sister, Mrs H K Thayer, at Brooklet. Mr and Mrs Giddens left immediately after the ceremony for Savannah and Tybee. From there they will go to Atlanta, where they will make their future home.

The bride is the daughter of Mr J M Hughes, of Brooklet, and is greatly admired for her excellent traits of character Mr Giddens, formerly of Dalton, has been in the employ of the Southern Express Co for the past two years and has many friends in Atlanta.

Proctor Family Reunion.

The annual reunion celebrating the passing of the 78th mile post in the life of Mr. George W. Proctor, at Stilson, was held on yesterday at the home of his drughter, Mrs. Aaron McElveen. There was a large crowd of friends and relatives present to partake of the sumptuous spread. There are five brothers and sisters in the family, the youngest of which is 72 and the oldest 80. So they were all present.

Program of Union Meeting

To meet with Temple Hill Church Friday, Saturday and Sunday, Aug. 29, 30 and 31, 1913

FRIDAY

10:30 a. m.—Devotional services conducted by W. P. Donaldson.

11:00 a. m.—Sermon by Rev. W. D. Horton.

Dinner.

1:30 p. m.—Organize.

Subject—Why Are We Missionary Baptists?—A. R. Richardson and T. J. Cobb.

Subject: What Interests Should Our Churches Take in Religious Education?—J. F. Singleton and Gordon Gunter.

SATURDAY.

9:30 a. M.—Praise service conducted by B. B. Burke; A. F. Joiner, alternate.

10:00 a. m.—Subject: What Interest Should the Churches Take in the Woman's Meeting, and Why?—L. N. Chapel and E. C. J. Dickens.

10:30 a m — Subject: Is Foot Washing a Church Ordinance or An Example?—J. J. Miller, W. C. Parker.

Preaching to be supplied.

Dinner.

1:30—Subject: Woman's Work, Objects, Aims and Its Scriptural Authority—Howell Cone, H W Burke and S A McDaniel.

2 p. m —Best Method for Building Up Churches, Preachers and Laity.

SUNDAY.

10 a. m.—Sunday School Work; General Discussion.

11 a. m.—Sermon; preacher to be supplied.

Will meet the 8:30 train at Clito Friday and Saturday morning One trip for the benefit of these who can only attend by rail.

Dr. and Mrs. D. E. McEachern were called to Savannah on Wednesday on account of the critical illness of Mr. R. H. Edwards.

Death of Levy Newton.

On last Saturday, at his home near Macedonia church, Mr. S. L. Newton breathed his last, after an illness of two weeks with fever. The deceased leaves a wife and a large family to mourn his loss. He was a good citizen and had many friends who will learn of his passing with genuine regret. The funeral was at Macedonia church on Sunday morning, and was conducted with Masonic honors. One of the largest congregations ever seen in the church at a funeral was present. The interment was made in the cemetery at that place.

Mrs. Alex Waters and Mrs. I. D. Mikell are visitors in Richmond, Virginia.

When in need of good cheap lumber see Pate at the mill.

We have bought a new machine now, and are ready to dress your lumber for you. Pate & Wilson.

For good cheap lumber see Pate. he is the man at J. A. Wilson's mill.

Death of Mrs Akins

On Saturday afternoon the spirit of Mrs. Mirtie Akins, wife of Mr. Aleck Akins, passed to its maker at their home at Colfax, about five miles from Statesboro. The young couple had been married only a few months, and her death was due to a complication of diseases. The funeral was held at Bethlehem church on Sunday, Elder Temples conducting the services in the presence of a large crowd of mourning friends and relatives.

Mr. Jasper Mallard, of the Rocky Ford neighborhood, was in town last Saturday, and sold his entire crop of short cotton at 10 cents a pound. Mr. Mallard says that it may bring more, but if he can sell ten pounds for a dollar he he feels like he is playing safe.

Mr. W. Horace Waters brought us in a couple of stalks of fine sugar cane. They are matured five feet. Mr. Waters has a fine patch of this cane on his farm near here.

COMMERCIAL LIFE INSURANCE CO.

SAVANNAH, GA.

Organized along legitimate business lines, conservatively managed by business men of tried and known judgment, the COMMERCIAL LIFE has steadily progressed, content to build slowly, but surely and solidly.

OUR MOTTO:
Safety—First, Last and All the Time

Financial Statement, Dec. 31, 1912, shows:

$6.49 in Available Assets for Every $1.00 of Liability to Policyholders.

The Officers and Board of Directors of this Company have, through long years of toil and honest dealing, won the confidence of the business and financial world, and are today giving this Company the benefit of their time and experience. Naturally, it is taking its place as the foremost Insurance Company of the South.

If you contemplate taking life insurance, you will do yourself and family an injustice unless you let our agent explain our policies.

Mr. C. L. Dunlap is our Local Agent for Statesboro and vicinity. When you see him, INSIST on his showing you our new "G. P. R.", Guaranteed Predium Reduction Policy, or write us and we will send him to see you.

FRED C. WALLIS AGENCY,
409-10-11 National Building,
Savannah, Ga.

Arrested for Hog Stealing.

Henry Barnes and Wesley Waters, two well known white men of the Pulaski section, were arrested during the week, charged with stealing hogs from Messrs. J. Ausin Brannen and Harvey Alderman. It is alleged that nine head of hogs were stolen at night and sold to Mr. Abe Ellis, who is said to have paid $25 for the bunch.

Miss Annie Olliff entertained on Thursday morning in honor of her friend, Miss Gladys Cook, of Atlanta. About thirty of the young ladies of Statesboro were present.

Mr J. D. Blitch and family will leave in the next week or ten days for Roswell, N. M., where they will remain during the fall and winter months. Mr. Blitch has lost some flesh since he has been on his farm near here, but attributes it to an attack of rheumatism. He is in good spirits now and is steadily gaining in health.

Death of Mr. Hogan.

The news of the death of Mr. James Hogan, which occurred at the home her son in-law at Pembroke, reached here today. The funeral and interment will be at Macedonia church on Monday. Rev. T. J. Cobb will conduct the services. The deceased was a resident of Bulloch county for many years.

THE STATESBORO NEWS.

$1.00 PER YEAR — STATESBORO, GEORGIA., FRIDAY, DECEMBER 12, 1913 — VOL. 13 NO. 35

Statement of the Condition of

THE BANK OF STATESBORO

Located at Statesboro, Ga., at the close of business Dec. 8th, 1913.

RESOURCES.

Loans and discounts	$178,171 54
Overdrafts	655 37
United States Bonds	1,000 00
Banking House	30,000.00
Other Real Estate	10,015 21
Furniture and Fixtures	3,277 01
Cash and due from banks	181,845 41
Total	$404,964 54

LIABILITIES.

Capital Stock	$ 75,000 00
Surplus	45,000 00
Undividep Profits	13 605 47
Deposits	271,359 07
Total	$404,964 54

We invite your attention to the above statement and solicit your business.

Mr. Paul S. Brannen, son of Mr. and Mrs. F. R. Brannen, of this place, was operated on for appendicitis in Savannah one day during the week; the operation was a successful one.

Change of Location.

The undersigned has moved from Denmark to Stilson, where I will practice medicine in the future.

T. L. GROOMS, M.D.

5, 1mo.

Farm for Sale.

232 acres good Bulloch county land, 80 acres of which are in cultivatien; good houses and improvements; located five miles southwest of Statesboro. For further particulars, call on or address

28,5,12,19 R. E. BRANNEN,
Statesboro, Ga., Route 5.

For Sale.

Three lots of land in the city of Statesboro, lying on East Main street, and adjoining lands of R. F. Lester and estate of S. T. Chance; lot 75 feet front, depth 190 feet. For further information apply to

G. L. MIKELL or
5,12,19,26 S. J. WILLIAMS.

Mr. J. J. Pollard, the expert horse trainer from Eminence, Ky., who managed the recent races here, is meeting with quite a success training horses. He has a number of good horsef under training, among them being horses owned by Messrs. Brooks Sorrier, F. E. Field, F. C. Parker and others.

At a meeting of the city council, held during the week, Dr. R. J. Kennedy was elected a member of the board of trustees of the Statesboro public school, to succeed Mr. D. D. Arden, whoce term had expired.

There will be a meeting of the U. D. C. on Saturday afternoon, Dec. 13, at 3 o'clock, at their room in the Masonic Lodge. A full attendance is requested.

Wanted.

To buy a small farm within seven or eight miles of Statesboro, I want to get a one-horse farm, must have a house on it and must be good land. Will rent a one or two-horse farm for standing rent.

Let me hear from you, stating what you have.

C. H. SELLERS,
11-20-4t. Statesboro, rte. 1

STATEMENT OF THE CONDITION OF

First National Bank,

STATESBORO, GA.,

At the close of business October 29th, 1913.

RESOURCES:

Loans and Discounts	$165,825 85
Overdrafts	1,637 89
Real Estate	13,000 00
Furniture and Fixtures	2,517 50
U. S. Bonds	50.000 00
Cash on hand, in other banks and with U. S treasurer	113,491 03
Total	$346,472 27

LIABILITIES:

Capital Stock	$50,000 00
Surplus and Undivided Profits	20,294 67
National Bank Notes Outstanding	50,000 00
Deposits	226 177 60
Bills Payable	
Total	$346,472 27

BARREL OF WHISKEY STOLEN

Two Negroes Arrested for Stealing a Barrel of Booze from S. & S. Railway Freight Car.

As a consequence of a rather unusual amount of glorification going on among the colored population, both male and female, down on what is known as "The Sling," officers got wise to the fact that there was something dead up the branch.

A search revealed the remnants of a barrel of booze which contained 275 half pints, which had been stolen from a through car on the Savannah and Statesboro Railway, en route from Savannah to Augusta.

Son Day and Walter Stewart were placed under arrest charged with breaking a car and taking from it a barrel of whiskey.

It seems that the two negroes, after stealing the whiskey, employed a negro drayman to carry it off for them. The contract was that the drayman was to haul a trunk, but a barrel was placed on the dray instead of a trunk.

On account of the back trail passage directed by the two negroes, the boy driving the dray became suspicious and dumped the barrel of booze.

This necessitated a strenuous "tote" by the two negroes, who finally succeeded in getting it to a nearby swamp. Several negro women in the vicinity began to get hilarious at different intervals, which brought on an investigation resulting in the arrest of Day and Stewart.

Hon. J. R. Anderson Operated On.

Savannah, Dec. 9.—Hon. J. Randolph Anderson, who has been ill at the Savannah hospital since Saturday, was today, at 12 o'clock, operated on for appendicitis

This afternoon it was stated that the operation was entirely successful and that Mr. Anderson was doing well.

It was only yesterday that it was found necessary to operate.

Car Load of Mules.

We have just received another carload of fine farm mules, which we are offering at reasonable prices. You will find us at the Outland stables, where we will be glad to show you our stock.

Respectfully, OLLIFF & AKINS.

People judge you by the paper you use. Use our first quality writing papers. You can then be sure that it is right in color, quality and finish. Our inks are also first quality. So is everything we carry in the stationery line. We are always on the move and keep everything a first-class drug store should carry.

Come to OUR Drug Store.

Franklin Drug Co.

Miss Bessie Miller is visiting Miss Ada Wood, at Adabelle, this week.

Bring us your remnants of seed cotton; we pay the top of the market. E. A. Smith Grain Co., Statesboro, Ga.

The friends of Mr. Bartow Parrish say they will enter his name as a candidate for sheriff in the primary next year. Mr. Parrish was seen by a News reporter this week, and made the definite statement that he would be in the race to the finish.

Holiday :-: Shoppers

Will find something of interest to them at our store. We especially call attention to the large and complete line of

LADIES' READY-TO-WEAR GARMENTS

A large display of....

COAT : SUITS

made up in the latest styles, will enable the ladies to make their selections with profit and satisfaction.

While looking around for a suitable present to make for Christmas, you will find nothing better or more serviceable than a nice pair of shoes. "WALK OVER" for the ladies and BANISTERS and WALKOVERS for the gentlemen. Our line is large and our prices will be found in keeping with the line we carry.

We can give some real bargains in Overcoats. When in town give us a call.

Trapnell-Mikell Co.

This Is Vital to Every Owner

OF A

Maxwell-Briscoe Motor Car

Made at Tarrytown, N. Y. and New Castle, Ind., 1905 to 1913

Also to all Owners of Stoddard-Dayton, 1905 to 1914; Columbia Gasoline and Electrics, 1906 to 1914; Everitt Cars of Any Model; Brush, Sampson and Courier Cars

THERE ARE THREE GOOD REASONS why you should have your car overhauled now and worn parts replaced.

FIRST: The garage man can give you better service now—and you can spare the car better now than later. No matter whether you are going to keep the car, or sell or trade it in on a new one—it will pay you well to have it thoroughly overhauled, worn parts replaced by new ones and body repainted.

SECOND: We are able to furnish replacement parts for all models of above makes of cars within 48 hours from receipt of order. We have concentrated this branch of the business at Newcastle, Ind. (center of population of the U. S.) Here we have a $1,750,000 investment in plant and stock. 45,000 separate bins of parts.

THIRD: **And perhaps the best reason why you should secure your requirements now—we must increase prices 20% January 1st, when the new parts price lists will be off the presses.**

NOW NOTE THIS—Never before in the history of this industry has a new concern, having bought the plants and assets of a bankrupt one, taken upon itself the obligation of furnishing replacement parts for the cars it never made.

THE MAXWELL MOTOR COMPANY DID. We considered it good business, even if not a moral or legal obligation.

WE FOUND 122,000 owners out in the cold, as it were—pleading for parts. Their cars laid up and useless in most cases.

WE'VE INVESTED about one and three-quarters millions ($1,750,000) dollars in a plant and stock of parts, for over 150 different models, made by the concerns that comprised the United States Motor Company, whose assets we purchased from the Receiver thru the U. S. Courts.

WE TOOK THE NAME MAXWELL solely for the protection of 60,000 persons who had bought cars under that name.

HAD WE CHOSEN ANOTHER NAME those 60,000 cars would have had almost no value in the second-hand market. As it is, they have a definite value. And by the replacement of the worn parts your car will be good for a long time to come.

ANY RECOGNIZED DEALER or repair man—whether he handles the present Maxwell line or not—can procure these parts for you. Or you can order direct. Shipment will be made within 24 to 48 hours after receipt of the order at Newcastle.

Write for our booklet, "How to Make Your Motor Car Young Again." Also Long Time Plan which sets forth the Maxwell policy to owners of the above mentioned cars. Address

Maxwell Motor Co., Inc.
1003 Woodward Avenue
DETROIT, MICH.

Note: For quicker service those living East of the Alleghenies can order from Maxwell Motor New York Co., 13th & East Ave., Long Island City. From the Alleghenies to the Rockies, order direct from Maxwell Motor Co., Newcastle, Ind. West of the Rockies, order from Maxwell Motor Sales Corporation, 675 Golden Gate Ave., San Francisco.

When a little man stands on his dignity he feels as tall as a two story house.

Mrs. Winslow's Soothing Syrup for Children teething, softens the gums, reduces inflammation, allays pain, cures wind colic. 25c a bottle.

Some engagements are announced by the mother and denounced by the father.

Dr. Peery's "Vermifuge" "Dead Shot" kills and expels Worms in a very few hours. Adv.

Occasionally we meet a woman who actually believes her husband knows as much as he thinks he knows.

A lazy man does less harm than the active man who stirs up unnecessary trouble.

It's the things we shouldn't do at all that we never put off till tomorrow if we have a chance to do them today.

Pain in Back and Rheumatism are the daily torment of thousands. To effectually cure these troubles you must remove the cause. Foley Kidney Pills begin the work for you from the first dose, and exert so direct and beneficial an action in the kidneys and bladder that the pain and torment of kidney trouble soon disappears.

WHENEVER YOU NEED A GENERAL TONIC - TAKE GROVE'S

The Old Standard Grove's Tasteless chill Tonic is Equally Valuable as a General Tonic because it Acts on the Liver, Drives Out Malaria, Enriches the Blood and Builds up the Whole System. For Grown People and Children.

You know what you are taking when you take Grove's Tasteless chill Tonic as the formula is printed on every label showing that it contains the well known tonic properties of QUININE and IRON. It is as strong as the strongest bitter tonic and is in Tasteless Form. It has no equal for Malaria, Chills and Fever, Weakness, general debility and loss of appetite. Gives life and vigor to Nursing Mothers and Pale, Sickly Children. Removes Biliousness without purging. Relieves nervous depression and low spirits. Arouses the liver to action and purifies the blood. A True Tonic and sure appetizer. A Complete Strengthener. No family should be without it. Guaranteed by your Druggist. We mean it. 50c.

How It Started.

"This Sanitown-Joneaby scandal is all over town."

"Yes. It must have been told by one woman to another woman in the strictest confidence."

COLDS & LaGRIPPE

5 or 6 doses 666 will break any case of Chills & Fever, Colds & LaGrippe; it acts on the liver better than Calomel and does not gripe or sicken. Price 25c.—Adv.

It Sometimes Happens.

Baron Sans Dough—What do you think of my family tree?

Mr. Muchgold—The tree may be a good one, all right, but looks to me as if the crop was a failure.—Judge.

Sore Eyes, Granulated Eyelids and Sties promptly healed with Roman Eye Balsam. Adv.

Quick Suspicion.

"I notice Mrs. Comeup has a great deal of embonpoint."

"Then I bet she got it at a bargain sale."

A Regrettable Fact.

"I would not stoop to falsehood."

"That is't necessary, old man. Nowadays falsehood is found in high places."

DIVERSIFICATION ON SOUTHERN FARMS

Corn Crop Peculiarly Adapted to Soils in the South.

IMPORTANT CROP IN SOUTH

No Such Risks From Frosts as Menace Farmers of So-Called Corn Belt—Only Necessary to Pulverize Soil to Absorb Moisture.

(By G. H. ALFORD.)

The long seasons of the south make it peculiarly adapted to the cultivation of the corn crop, since there is never any risks from early frosts catching corn as there is in a large part of what is now termed the corn belt. The rainfall is sufficient to produce maximum crops and it is only necessary to pulverize the soil and fill it full of vegetable matter and plant food for from 5 to 15 inches deep so that it will absorb the rain and conserve the soil water by frequent and shallow cultivation.

Fertile soil and good seed are essential to success in corn growing, but without thorough preparation of the soil before the seed is planted we have no right to expect a good crop of corn. If we will only give our lands the preparation that the farmers in the central west give their lands we can, by reason of climatic conditions and natural fitness for the crop, easily beat them in production, and the doing of this is not a question of mere application of so much fertilizer per acre.

The results of the experiment stations seem to indicate that at the usual price of corn and commercial fertilizers, the profitable production of corn upon commercial fertilizers is almost a hopeless undertaking, unless the corn crop is grown in a systematic rotation with nitrogen-gathering crops. The Georgia station says: "That at present prices of commercial fertilizers they cannot be used with profit." The Ohio station states: "In no case has the increase in the crop been sufficient to pay cost of fertilizers." The Virginia station says: "In no instance did the nitrogen application give a gain equal to its cost."

An application of a medium amount of the fertilizer on average land will usually pay a profit. Barnyard manure is a valuable fertilizer. It increases the amount of available fertility in the soil, adds humus to the soil and improves the mechanical conditions.

The average yield of corn in the south is about 15 bushels. It is an easy crop to improve in yield and in quality. The yield to an acre can easily be doubled with very little increase in labor or expense by planting better and more prolific seed in addition to increasing the fertility of the soil and by better methods of preparation and cultivation.

The variety should be adapted to the conditions of the soil and climate in which it is grown. There is no crop grown that is so much influenced by being transferred from north to south of the section where the corn is to be grown. Therefore, we should avoid sending north or south of our latitude for seed, but should take at the start the best corn attainable that has been long grown in our latitude and through careful selection, year after year, bred up.

The average corn grower plows, plants and cultivates one-fourth to one-third of his corn acreage without receiving anything for his labor. This

CORN GROWERS' RULES.

1—Save Seed Before Oct. 1st.
2—Test Each Ear.
3—Grade the Seed and Test the Planter.
4—Improve the Seed.
5—Do Not Import Seed.
6—Do Not Continue Without a Rotation of Crops.
7—Do Not Follow Oats With Corn.

is because of the vacant hills and barren stalks attributable to poorly selected seed.

The method of planting must be adapted to the section and nature of the land. Where the soil is high and dry soil, or where very dry weather is likely to prevail during the growing season, planting corn in the water furrow is probably best. The soil can be gradually worked to the corn. Where the land is well drained, it is generally best to plant the corn on a level so that flat, shallow cultivation may be practiced to the best advantage. On wet lands, it is usually best to plant on beds and give the corn ridge cultivation.

The result of the experiment stations seem to indicate that it makes no particular difference in yield whether the corn is planted in hills or in drills.

The distance apart in rows and drills must be settled for each locality and each particular soil. The amount of moisture and fertility of the soil must be considered in deciding the distance in the drill. Where the soil is light and dry, weather usually dry during the growing season, best results are generally obtained by having the rows four or five feet apart, with one stalk every three feet apart in the row. Where such thin planting is necessary, it is generally preferable to plant soy beans, peanuts, or some other crop between the corn rows.

The cultivation of the corn crop should always be level and shallow, except in low, undrained lands, where it may be necessary to plant in ridges and to keep the middle clear to assist in drainage. The first cultivation should be made before the corn comes out of the ground, and the best implement to use is the harrow to merely break the crust and allow the corn to come up easily and uniformly. Then follow with a harrow or weeder, going both ways, and after the corn gets six or eight inches tall, the 1-horse cultivator, which enables the operator to cultivate both sides of a row at once, is the best implement to use.

It is always much easier and more satisfactory to prevent the growth of weeds or destroy them soon after the seeds germinate than it is to attempt their destruction after the plants have attained a firm, fast hold. The sectional steel harrow, or the weeder, on light lands full of humus and so on are the implements to use in cultivation.

The later cultivation after the corn gets tall is the small-tooth, one-horse cultivator. Worked in this way the roots are unharmed and the moisture is kept right where they seek it.

Many carefully made experiments have shown that the stalks, leaves and shucks of corn have a feeding value equal to the grain. Of course, if we let the stalks stand in the field until the grain is fully matured the

GOOD PLACES TO HANG SEED.

1—Dry Ventilated Cellar.
2—Dry Attic or Spare Room.
3—Dry Ventilated Shed.
4—Any Dry Ventilated Building.

BAD PLACES TO HANG SEED.

1—Stable Over or Near Stock.
2—Over Oats or Corn.
3—Damp Cellar.
4—Closed Attic Over Kitchen.
5—Any Damp Close Place.
6—Out in Sunshine.

stover will be of very little value. But if the corn is cut while the fodder is still green and untouched by frost, that is, as soon as the ears are well glazed, and is cured in the shocks, the fodder is of far more value for feeding.

The most important and valuable invention in the connection with the corn crop in recent years has been the invention of the husker, which the green corn is cut, preserved in a succulent state for winter feeding and for tiding over a drought in the summer when the grasses fall in the pastures. The silo is indispensable to the breeder of either beef or dairy cattle.

More corn brings into use the pastures and idle lands of the farms. It is a basis for the cheaper food supply for the masses. Therefore, the production of an abundant supply of corn is one of the essentials of good farming. The south will be prosperous when the necessary corn is grown within her borders.

Where it is common only to gather the grain and then turn the cattle into the field to glean the fodder, that, standing in the frost had become practically worthless, the cattle ranging over the soft and wet ground, puddle the soil and do serious injury to it in the future cultivation. Then, too, the land is left bare all winter and loses fertility in winter rains, when it should have the green cover crops on it at all times.

Modern machinery has greatly lessened the labor of cutting and shocking the corn. We now have machines to cut and bind the corn, and we have the huskers and shredders that separate the corn from the stover and tear up the whole stalks and leaves into such a shape that not only is a far larger portion eaten, but the waste part is in such a shape that it makes valuable bedding.

SAND FOR THE SICK CHICKS

Kansas Farmer Saves Many of His Little Fellows by Use of Gravel —Remedy for Lice.

(By J. D. HUNTER.)

I see so often in the paper of people being troubled with white diarrhoea in their chicks. Three years ago we lost most all of our young chicks with this disease and I concluded it was the want of sand, so this year we have sieved sand for them when they are one day old and put a little bran on millet and wheat and corn chop, all mixed, equal parts, on the sand—just a little so they will get more sand than the mixture, and this year I have 150 and have scarcely lost a chick. I had 56 little ones and did not lose one until I ran out of sand, when one died and the others looked bad, so we got the sand right away and they picked up immediately. For lice use a pint of grease and one quart of coal oil and a pint of crude carbolic acid and take a swab or turkey wing and fill all the crevices in the chicken houses with the mixture and we have not seen any of the lice since two years ago, barring one or two times in the summer when I went right at the roosts with the mixture and they quickly disappeared.

Locate Borers.

The drops of gum which exude from the roots of the peach trees show where the borers are.

ALWAYS WILLING TO OBLIGE

Accommodating Man Must Have Made Considerable of a Hit With Storekeeper.

A certain class of shopkeepers try to force their wares upon passers-by. A traveler determined to teach one of these a lesson. The offender was a clothing dealer, and had a way of almost dragging people into his place.

One day the traveler stopped for a moment to examine a coat hanging in front of the establishment, when out darted the clothier, who asked:

"Won't you try on one of those coats?"

"I don't know but I will," responded the traveler, consulting his watch. "I have some time to spare. Yes."

He went in; but no matter how often he found his fit, he called for more coats. Finally, when he had tried on thirty or more, he looked at his watch, resumed his own garment, paid for it, and walked out, saying as he went:

"Good day, old chap. I won't charge you anything for what I've done. I believe in a man who'll oblige another when he can. If I'm ever this way again and you have any more coats to try on I'll do all I can to help you."

RINGWORM ITCHED TERRIBLY

1545 Aisquith St., Baltimore, Md.—"My children were afflicted with what they called ringworm of the scalp contracted from a house-cat they were playing with. The ringworm formed on their scalps about the size of a silver dollar and their hair fell out, leaving a round scale or crust on their scalps. Their hair fell out in round spots. There was terrible itching, and they scratched till the blood came. They were very fretful and could not sleep at night, and they were very cross.

"They were treated for several months with no improvement whatever. I was told they would never have any hair and would always be bald. Then I began using Cuticura Soap in connection with Cuticura Ointment and the first week I could see the wonderful remedies were doing all they were claimed to do and in six weeks' time they were entirely cured. They all have a beautiful growth of hair." (Signed) Mrs. Sadie Pollock, Jan. 1, 1913.

Cuticura Soap and Ointment sold throughout the world. Sample of each free, with 32-p. Skin Book. Address postcard "Cuticura, Dept. L, Boston."—Adv.

Needy.

"Is Jones a friend in need?"

"Yes, he's always in need."

Backache Warns You

Backache is one of Nature's warnings of kidney weakness. Kidney disease kills thousands every year.

Don't neglect a bad back. If your back is lame—if it hurts to stoop or lift—if there is irregularity of the secretions—suspect your kidneys. If you suffer headaches, dizziness and are tired, nervous and worn-out, you have further proof.

Use Doan's Kidney Pills, a fine remedy for bad backs and weak kidneys.

A Maine Case

Mrs. J. H. Bennett, 49 Fountain St., Gardiner, Me., says: "I was in bed four months with kidney trouble. My back felt as though it was broken. My body bloated and I could hardly get up. Five doctors did me no good. When I had given up hope I began taking Doan's Kidney Pills. I was cured and now I weigh much more and am strong and healthy."

Get Doan's at Any Store. 50c a Box

DOAN'S KIDNEY PILLS

FOSTER-MILBURN CO., BUFFALO, N. Y.

WEST INDIES AND THE PANAMA CANAL

19 DAY

FOUR CRUISES

FROM NEW ORLEANS

by the S. S. FUERST BISMARCK

to Kingston, Colon (Panama Canal) and Havana.

JAN. 24 FEB. 12

DURATION 15 DAYS EACH | COST $125 AND UP

ALSO

S.S. KRONPRINZESSIN CECILIE

FEB. 28 MAR. 17

SIX CRUISES leaving NEW YORK, Jan. 14, Feb. 7, 12, March 11, 14, April 11 by S. S. VICTORIA LUISE and S. S. AMERIKA.

Send for booklet stating cruise.

Hamburg-American Line

41-45 B'WAY, N. Y., or Local Agent

DROPSY TREATED, usually gives quick relief and cures worst cases. Book of testimonials and 10 days' treatment sent Free. Dr. THOMAS E. GREEN, Successor to Dr. H. H. Greens Sons, Box O, Atlanta, Ga.

HELP WANTED—$3 A DAY. Home work. No canvassing. Manufacturer wants exclusive territory. Michigan Spec. Co., St. Johns, Mich.

ECZEMA Clear up. Send for FREE BOOK telling how. Eczemacol Chemical Co. 6 Chs., Phila., Pa.

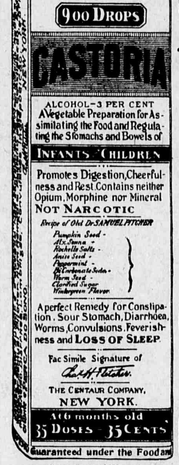

CASTORIA

For Infants and Children.

The Kind You Have Always Bought

Bears the Signature of *Chas. H. Fletcher.*

In Use For Over Thirty Years

CASTORIA

THE CENTAUR COMPANY, NEW YORK CITY.

Costs less by the year

Think of more than the first cost when you buy your roofing.

Genasco

THE TRINIDAD-LAKE-ASPHALT

Ready Roofing

is economical because it is made of *natural* asphalt which gives it lasting life.

Avoid roofings that crack, break and rot; and get Genasco. In rolls. Ready to lay. Any handy man can do it.

Ask your dealer for Genasco. Guaranteed. Smooth or mineral surface. Write us for samples and the Good Roof Guide Book.

The Kant-leak Kleet waterproofs seams without cement.

The Barber Asphalt Paving Company

Largest producers in the world of asphalt and ready roofing.

New York | Philadelphia | Chicago

San Francisco

TO OBTAIN DISTILLED WATER

Device Described Herewith Has Advantage of Being Inexpensive and Is Easily Constructed.

A form of still, devised for the purpose of providing pure drinking water on the farm, is here described. This still, which has been especially designed for use with alkali water, has the advantage of being inexpensive and can be made by any tinner. It consists of a water boiler, on the range, having a capacity of about one and one-half to two gallons of water and a condenser suspended at the proper height from the ceiling.

A pipe, two and one-half inches in diameter, with separable joint, conveys steam to the condensing chamber, which is kept cool by water in the upper compartment. The distilled water collects in the lower part of the tank-like compartment, and can be drawn off from time to time or allowed to run into a vessel underneath. When the water in the top compartment becomes too hot for efficient condensation it can be passed to the water tank through the small pipe connecting, or drawn off at the faucet at the back and cold water added.

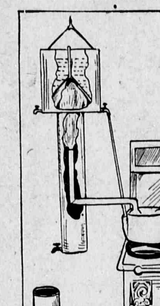

Convenient Water-Still for Farm Use.

The metal used in the construction of the still should be well-tinned copper and no solder should be exposed to the action of either the steam or the distilled water. If it is desirable for any reason to suspend the condenser at some distance from the kitchen stove, the steam pipe should be wrapped with asbestos paper.

ACCURATE POULTRY ACCOUNT

Of Much Importance That Record Should Be Kept to Ascertain Just What Flock Is Doing.

(By A. J. WILDER.)

An accurate account should be kept to find out whether the poultry is paying a profit, and just how much.

In doing this, don't forget to give them credit for the frying chickens, broilers, roasters and all the eggs used in the home. Quite often this is overlooked and the poultry receives no credit for saving us what would be a good deal of expense if we had to buy our fresh eggs and all the poultry we used.

This is not so hard to keep track of as one would imagine. I find that the easiest way to keep the egg account is to set down every day the number of eggs gathered that day. As a record is kept of all the eggs sold, the difference would be the number used at home. The hens should be given credit for the number gathered.

It is important that we should keep an account with the poultry and know just what they are doing. When all kinds of feed are so high-priced and can be sold, or fed to advantage to other stock, we can not afford to keep a large stock of poultry at a loss.

If poultry is not making you a profit, remedy the difficulty and get a profit, or else keep only enough poultry to supply the family.

SMALL FLOCK IS PROFITABLE

Costs Practically Nothing to Keep Few Sheep on Farms—Animals Eat Weeds and Enrich Soil.

For the encouragement of the farmer who thinks keeping sheep would be a fine thing if he could carry on an extensive business as is done on the western ranches, a Texas wool-buyer says:

"It would be a great deal of wool at points where there are no ranches near, the produce being grown by farmers who keep small flocks.

"I have been often told by such farmers that it costs practically nothing to keep sheep on farms. They require very little feeding, they eat the weeds in the fields and at the same time enrich the land.

"I find that the owners of small flocks, as a rule, keep a better grade of sheep and the animals are healthier, than are those of the large ranch man, the wools from the farms always classing higher than ranch wools."—L. M. B.

Abbreviated Blessing.

Another abbreviated blessing adopted by farmers, along with the horseless wagon and plow, is the barbless wire fence.

PREPARE FOR COLD WEATHER

Bees Must Be Given Proper Protection —Hen House Should Be Made Snug and Then Whitewashed.

Where are the bees going to winter? In the cellar or out-of-doors exposed to the storm? If in the cellar, a place should be prepared for them now, so that when cold weather sets in for good the hives can be quickly placed in position.

Once more: Never set the hives flat on the floor of the cellar—as some people do. Bees must have fresh air, and be kept free from dampness.

Every stormy day in which the hens are allowed to wander about without shelter, adds to the discrepancy in the egg basket.

Of course we can wait until stormy weather sets in before making the chickenhouse snug and comfortable, but it will cost us something, in the loss of eggs, to do it.

After it has been made all comfortable for the winter, take the time to give it another whirl of spraying with whitewash into which two teaspoonfuls of carbolic acid to the pailful have been dropped.

If we will put the drag on the road after late rains, right up until the ground freezes, we will have very much better roads when the frost comes out of the ground next spring.

It takes some courage to weed out the poultry flock down to the very essence of good quality, but this is the month to do it. Why feed any old scrubs during the long winter months? Shut them two weeks, and send them to market.

Many people do not know that the tops of turnips, sugar beets and carrots can be cut off without injuring their keeping qualities. This should be done before they are put into winter quarters.

Maybe it is too late to gather road-dust for the fowls. If you have neglected to do this, you can give them sifted coal-ashes, which is the next best thing.

A few dollars invested in storm-doors on the house will not only save fuel, but will prevent sudden blasts of cold air from reaching the occupants—a thing which is always attended by some danger.

If you will put storm-windows over the regular windows, be sure to provide openings in both for proper ventilation. It is a fearful thing to sleep in an air-tight room.

BUILD SUITABLE HOG HOUSES

Building May Be Cheap and Simple in Construction, but Should Be Convenient—Easily Arranged.

When hogs are handled in large numbers, or where twenty or more brood sows are kept, a hog house large enough to accommodate the majority of the stock is often found. This system has the advantage of enabling the breeder to handle his hogs with less expenditure of labor and time than is possible if they are scattered over a larger area.

When such a house seems desirable, it may be cheap and simple in construction, but should be convenient. It should run east and west, and is most easily arranged with a row of pens on each side of an alley way which extends the entire length of the building. The walls may be of one-inch material siding, but should fit very close in order to prevent drafts. The roof should be moderately high, to provide sufficient ventilation. Quite a number of windows should be installed in order to provide sufficient sunlight to keep the pens dry and free from disease. The pens should be 7 by 8, or, for large sows, 8 by 10 feet.

Desirable Type of Sow for Producing Large Litters.

There are many things to be said in favor of individual houses. First of all the hogs can be scattered more, thus lessening the chances of disease spreading through the entire herd. Secondly, fields and pastures may be utilized regardless of their location or proximity to other farm buildings. Third, such buildings are quite inexpensive, and the number can be increased as the herd increases in size.

There are many types of these houses. For a single sow, the A type is usually built 6 by 8 by 6 feet high. The rectangular type is built 7 by 8 feet for one sow, or 9 by 12 and divided into two compartments. Those with the higher roof and with provisions for opening either the sides or the roof, have so far proven the most satisfactory.

Improving the Farm Home.

That farm homes are often unsanitary, and the scene of illnesses such as should be impossible in "the free, invigorating air of the country" is attributable, in probably the majority of instances, to the use of defective methods in the disposal of the waste and sewage of the house. The noisome cess-pool and the undrained privy—cold, malodorous and soil polluting—make such large additions to the rate of mortality as to rob the country, in a measure, of its natural superiority over the town in the statistics of health.

"I BELIEVE PE-RU-NA SAVED MY LIFE."

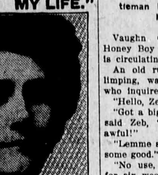

Mrs. Charles Anspaugh

Mrs. Charles Anspaugh, R. R. 1, Kimmell, Noble Co., Indiana, writes:

"Peruna has been a godsend to me. I can feel safe in saying that it saved my life, as I was all run down and was just miserable when I commenced taking your Peruna, but am on the road to recovery now. I cannot thank you too much."

Those who object to liquid medicines can now procure Peruna Tablets.

Ask Your Druggist for Free Peruna Lucky Day Almanac for 1914.

W. L. DOUGLAS SHOES

Men's $3.50 & $4.00
Women's $2.50 & $3.00
Boys, Children $1.50 $1.75 $2.00 $2.50

Boys Inches in 1914 save the dollars and dandruff and keep your hair soft and lustrous. Keep it combed and wetted.

Over 150 styles, Goodyear Welts and all leathers, Sizes and widths.

W. L. Douglas shoes are famous every where. Why not give them a trial? The value you will receive for your money will astonish you.

If you would visit our factory, at Brockton, Mass., and see how carefully W. L. Douglas shoes are made, you would understand why they are worn the world over. The genuine shoes have his name and price stamped on bottom. Shoes sent everywhere, direct from factory, by Parcel Post, prepaid. If you live near a W. L. Douglas store you can save money on your footwear by buying your shoes of him. Take no substitute. If your dealer cannot supply you with the kind you want, send to the factory for mail order catalog.

W. L. Douglas, Brockton, Mass.

$10 Shirt, W. L. Douglas, Brockton, Mass.

PARKER'S HAIR BALSAM

A toilet preparation of merit. Helps to eradicate dandruff. Prevents hair falling. Restores Color and Beauty to Gray or Faded Hair. 50c. and $1.00 at Druggists.

W. N. U., ATLANTA, NO. 49—1913.

Why Japs Are Undersized.

Every one is eager to add to his fund of information concerning the Japanese and there are not many laymen who can tell why the Japs are undersized. Japanese surgeons have made measurements of their army, which show that the smallness of the stature is due entirely to the legs. This is no doubt due to the fact that from childhood the Japanese practices an unnatural way of sitting upon the legs. When a Japanese child is old enough to sit upon the floor his legs are bent under him. This in time dwarfs the growth of the limbs. Actual deformity is less common among the peasants than among students, merchants and others of sedentary habits. There is no doubt the coming Japanese, who are rapidly acquiring Occidental customs, will change this habit of sitting upon the feet.

IF HAIR IS TURNING GRAY, USE SAGE TEA

Don't Look Old! Try Grandmother's Recipe to Darken and Beautify Gray, Faded, Lifeless Hair.

Grandmother kept her hair beautifully darkened, glossy and abundant with a brew of Sage Tea and Sulphur. Whenever her hair fell out or took on that dull, faded or streaked appearance, this simple mixture was applied with wonderful effect. By asking at any drug store for "Wyeth's Sage and Sulphur Hair Remedy," you will get a large bottle of this old-time recipe, ready to use, for about 50 cents. This simple mixture can be depended upon to restore natural color and beauty to the hair and is splendid for dandruff, dry, itchy scalp and falling hair.

A well-known druggist says everybody uses Wyeth's Sage and Sulphur, because it darkens so naturally and evenly that nobody can tell it has been applied—it's so easy to use, too. You simply dampen a comb or soft brush and draw it through your hair, taking one strand at a time. By morning your gray hair disappears; after another application or two, it is restored to its natural color and looks glossy, soft and abundant.—Adv.

Wheel Within Wheel.

"I hear Wigley made his pile through the manufacture of stogies."

"Nope. But he started on the road to wealth in that way. His subsidiary company was what really brought him his fortune.

"What's the subsidiary company?"

"The match factory."

We wouldn't mind being awkward enough to fall into a good thing.

Waiters' tips are not the only things in the world that are won by waiting.

CLEARLY NOT FOND OF WATER

Seemed to Be a Fact That Old Gentleman Had Been Neglecting His Ablutions.

Vaughn Comfort, interlocutor of Honey Boy George Evans' Minstrels, is circulating this story:

An old rustic, bent and painfully limping, was accosted by a friend, who inquired:

"Hello, Zeb! What's allin' yo?"

"Got a big corn between two toes," said Zeb, "and it hurts something awful!"

"Lemme see it. Mebbe I kin do ye some good."

"No use, Joe. It's been thataway for six weeks."

"But it won't do any harm to let me try."

Slowly and tenderly the old man removed his boot.

"Great guns, man!" the friend exclaimed. "How long did you say you have been suffering?"

"Just about six weeks."

"This ain't any corn!" cried Joe. "It's a collar cutton!"—Youngstown Telegram.

RUB-MY-TISM

Will cure your Rheumatism and all kinds of aches and pains—Neuralgia, Cramps, Colic, Sprains, Bruises, Cuts, Old Sores, Burns, etc. Antiseptic Anodyne. Price 25c.—Adv.

Telephone Memorandum.

A little combination pad and telephone list that may be attached directly to the instrument is a new and handy contrivance. A thick pad covered with leather has a spring holder at the top which slips around the receiver and holds the pad firmly in place. Attached to brass rings on the pad is a set of ruled cards with a thumb index arranged alphabetically for the list of telephone numbers, and on top of these, mounted on a silk-covered board, is a little memorandum pad containing about 100 sheets with a lead pencil in a little holder at the top. The memorandum sheets can be renewed, as the piece of cardboard at the back fits into a slit in the silk covering.

Avoid Dangerous Nostrums. Take Dean's Menthalated Cough Drops. They have real value—Adv. at all good Drug Stores.

Uncalled-For Alarm.

Senior Partner (returning from vacation)—"Who brought dot ting in our store? Take it out, right away!" Junior Partner—"Vot's der matter? Dot's a new patent vater coler I bought last week." Senior Partner (much relieved)—"Oh! Dot's qvite different! I thought it was a fire extinguisher!"—Exchange.

Hitting Two Birds.

"So my former henchman refuses to obey me!" exclaimed the boss. "Bring me my trusty whitewash brush!"

"Surely you are not going to give him the benefit of it!"

"No. I'll let the whitewash splash my way while I use the reverse end as a club."—Washington Star.

Overdid It.

"So she married him to reform him. And what is the result?"

"She's no good now that he's shocked by the gowns she wears."

DR. R. A. ARMISTEAD'S AGUE TONIC

FOR CHILLS AND MALARIAL FEVER

50c and $1.00 Bottles. PERFECTLY HARMLESS. ASK YOUR DRUGGIST.

This tonic is the acknowledged leader of all Chill tonics. The most stubborn cases will yield to it readily. W. M. AKIN MEDICINE CO., Evansville, Ind.

Expensive Tributes.

"People who once threw bouquets at that man now throw eggs."

"With eggs at 50 cents a dozen?" exclaimed young Mrs. Torkins. "My! They must think a lot of him."

Be sure that you ask for Wright's Indian Vegetable Pills, and look for the signature of Wm. Wright on wrapper and box. For Constipation, Biliousness and Indigestion. Adv.

Knew It First.

He—I've a surprise for you, Betty and I are going to be married.

She—A surprise Why, bless your heart, she asked me to be one of her bridesmaids months ago.

The Point.

"Here are some excellent oysters on the half shell."

"Ah, there you touch me on the raw!"

PUTNAM FADELESS DYES

Color more goods brighter and faster colors than any other dye. One 10c package colors all fibers. They dye in cold water better than any other dye. You can dye any garment without ripping apart. WRITE FOR FREE booklet, calendar, blotters, etc. MONROE DRUG COMPANY, Quincy, Ill.

Sacrilege.

D. A. R.—I have the drum that my great-great-grandfather carried all through the revolution."

The Flippant One—And when he saw the enemy, did he beat it?—Puck.

USE ALLEN'S FOOT-EASE, the Antiseptic powder to be shaken into the shoes for Tender, aching feet. It takes the sting out of corns and bunions and makes walking a delight. Sold everywhere, 25c. Do not accept substitutes. For FREE trial package, address A. S. Olmsted, Le Roy, N. Y. Adv.

The Menu.

"Did you have a homily when your minister came to dinner?"

"No, we had fried chicken."

Much the Best for This Climate!

The French Market Roast and Blend Make It Essentially a Southern Coffee

Great Travelers and Explorers agree that the food and drink peculiar to the country where it is used should always be adopted in that country.

French Market Coffee is the coffee of the coffee-producing countries, where climate most nearly corresponds to that of our Southern States.

It is therefore, much better suited for Southern consumption as regards food value, etc., than coffees roasted for other climates.

This accounts for the marvelous success of French Market Coffee; and why it is called the National Drink of the South.

Formerly it could only be had at the old French Market, where the quaint old stalls were crowded with the most brilliant society of the South, drawn together to enjoy the matchless coffee known nowhere else in America.

Now by the establishment of the French Market Mills with the special machinery necessary, this wonderful old blend is preserved for their descendants.

The invention of perfectly-sealed tins allows shipment all over the United States without loss of freshness and flavor.

Try it once upon your own table and see if anyone of your family would be willing to use again the ordinary kinds of coffee.

French Market Coffee is Now The National Drink of the South

French Market Mills
(New Orleans Coffee Co., Ltd., Proprietors)
NEW ORLEANS

DIRECTIONS.—We recommend that you make French Market Coffee in your usual way. If you find it too strong, reduce quantity until strength and flavor are satisfactory. French Market makes more cups of good coffee to the pound than other brands, thereby reducing your coffee bill.

That Jar of MUSTEROLE On the Bath-Room Shelf

It's relieved pain for nearly everyone in the family. When little Susie had the croup, when Johnny got his feet wet and caught cold, when father sprained his knee, when Grandpa's rheumatism bothered her—

That jar of MUSTEROLE was right there to give relief and comfort.

MUSTEROLE is a clean, white ointment, made with oil of mustard. It will not blister like a mustard plaster.

Quick relief for Sore Throat, Bronchitis, Tonsilitis, Croup, Stiff Neck, Asthma, Neuralgia, Headache, Congestion, Pleurisy, Rheumatism, Lumbago, Pains and Aches of the Back or Joints, Sprains, Sore Muscles, Bruises, Chilblains, Frosted Feet, Colds on the Chest (it prevents Pneumonia). Nothing like MUSTEROLE for croupy children.

In 25c and 50c jars, and a special large hospital size for $2.50.

Accept no substitute.

If your druggist cannot supply you, send 25c or 50c to the MUSTEROLE Company, Cleveland, Ohio, and we will mail

Olliff-Thigpen.

An event of much interest took place at the beautiful home of Mrs. Maggie Olliff Wednesday afternoon, when her accomplished and popular daughter, Miss Mattie Lou, was given in marriage to Mr. Frederick Bruce Thigpen.

The home was effectively and artistically decorated with Southern smilax, ferns, pot plants and autumn leaves. A color scheme of white and green prevailed in the parlors, and pink and green in the reception hall and dining room.

Mr. J. R. Everett and Miss Maud Olliff assisted Mrs. Olliff in receiving the guests. Mrs. Olliff wore a black charmeuse with tunic effect, edged with lace. Mrs. Everett was becomingly gowned in a a blue brocaded silk, trimmed in shadow lace. Miss Collins was gowned in a Nile green messaline and wore a handsome string of rose beads around her neck.

The ceremony was performed by Dr. J. B. Brewton in a very beautiful and impressive manner. Preceding the bride and bridegroom came the maid-of-honor, Miss Maggie Olliff, sister of the bride, and one bride's maid, Miss Janie Brunson, both gowned becomingly in hand-painted chiffons over blue crepe medias, and carrying bouquets of pink carnations. Miss Olliff came in first with the best man, Mr. John Bowen, and next Miss Brunson with Mr. Bartow Groover.

Then the bride and bridegroom entered. The attractive young bride wore a handsome traveling suit of blue chiffon broadcloth, with hat to match. At her throat she wore a handsome diamond broach, a gift of the bridegroom. She carried a bouquet of lillies-of-the valley and orchids. Mendelssohn's wedding march was rendered by Miss Mary Beth Smith. Tramanmir was softly played during the ceremony.

Miss Smith wore a gown of blue brocaded satin, and wore a bouquet of carnations.

After the ceremony, elaborate refreshment were served in the spacious dining room. Misses Minnie Reid Beasley and Ona Powers served. Miss Beasley was gowned in chiffon over pink charmeuse and wore a bouquet of La France roses. Miss Powers was gowned in a red brocaded satin and wore a bouquet of American Beauty roses.

Misses Marion and Louise Foy served punch in the hall, and looked charming in their dresses of white silk. They received many handsome presents.

Mr. and Mrs. Thigpen left at 6 o'clock on the S. A. L. Ry. for Chattanooga, Lookout Mountain, and other points of interest. Before returning home, they will visit Mr. Thigpen's relatives in Atlanta, Macon and Forsyth. They will be at home to their friends in Statesboro after Dec. 23d.

J. B. SIMMONS,

Wholesale and Retail

GROCERIES AND PRODUCE

Commission :: Merchant

Hides, Wool, Chickens and All Kinds of Country Produce a Specialty

236 St. Julian Street, SAVANNAH, - - GA,

NITRO CLUB SHOT SHELLS

Steel Lined Speed Shells for Fast Birds

BIRDS have a right, of course, to flush up whenever they please and fly off at any unexpected angle! What you want is the nearest thing to point-blank aim—*the shortest possible lead.*

Shoot the *speed shells*—Remington-UMC *Steel Lined* Arrow and Nitro Club. They get your load to the bird quicker than any other shell known to the shooting fraternity. Their steel lining grips the powder, giving your shot charge the full benefit of the explosive force.

It's a Remington-UMC idea—that steel lining—so if you want speed you must see that you get Remington-UMC Arrow or Nitro Club.

You will find a full assortment in the store of the most alert dealer of this section. Identify them by the Red Ball mark on the box.

Remington Arms-Union Metallic Cartridge Co.
299 Broadway 12 New York

Statement of Ownership of the Statesboro News.

As required by act of Congress of August 24th, 1912, the following is a true statement of the ownership and management of the Statesboro News, a newspaper published weekly at Statesboro, Bulloch county, Georgia.

Officers:

J. J. E. Anderson, President.
J. R. Miller, Secretary.
J. R. Miller, Editor and Lessee.

Directors:

J. J. E. Anderson, A. B. Green, S.C. Allen, C. H. Parrish, H. M. Robertson, J. R. Miller.

Stockholders:

J. J. E. Anderson, A. B. Green, S. C. Allen, C. H. Parrish, H. M. Robertson, J. R. Miller, Mrs. Emma Miller, A. J. Mooney, B. S. Mooney, J. W. Williams, J. W. Outland, H. B. Strange, F. E. Floyd, J. G. Jones, E. C. J. Dickens, S. C. Groover, J. E. McCroan, C. W. Brannen, S. L. Moore, A. E. Temples, J. N. Shearouse, F. E. Field, J. Randolph Anderson, P. A. Stovall, M. M. Stewart, J. D. Kirkland, J. L. Brannen, J. G. Williams, T. J. Denmark, A. M. Deal, J. E. Donehoo, R. Lee Moore and S. A. Rogers.

Sworn to and subscribed before me this 12th day of December, 1913.

J. R. MILLER,
Lessee and Manager.

Signed in the presence of
R. F. DONALDSON,
N. P., Bulloch County, Ga.

Farm for Rent or Sale.

A two-horse farm one mile from city limits. Address box 345, Statesboro, Ga.

Lost Note.

Notice is hereby given that Note given by Dr. C. E. Stapleton, of Denmark, Bulloch county, Georgia, in favor of The National Drug Company of Philadelphia, Pa., on Sept. 9th, 1913, for $33 23, and due Dec. 1st, 1913, has been lost, and all persons are hereby warned not to trade for or buy said note.

THE NATIONAL DRUG CO.,
Philadelphia, Pa.

Dr. W. D. Woods, of Aaron, has moved to Savannah, where he will engage in the practice of medicine.

Bring us your remnants of seed cotton; we pay the top of the market. F. A. Smith Grain Co., Statesboro, Ga.

Notice.

I have a good, comfortable home on West Main street, in Statesboro, Ga. Good five-room dwelling and out buildings, all in good condition, with four acres of land. I will sell at a bargain. For particulars, see C. W. Enneis or myself.

MRS. T. J. BIRD.
28,5,12,19 Statesboro, Ga., Route 5.

Attention is called to the announcement on the last page of a special sale by J. W. & H. R. Williams, beginning next Friday, December 5th.

Statement of the Condition of THE FARMERS STATE BANK

Located at Register, Ga. at the close of business Dec. 3, 1913.

Resources	
Demand Loans	None
Time Loans	10,922 90
Overdrafts, unsecured	30 82
Bonds and Stocks owned by the Bank	1,700 00
Furniture and Fixtures	1,711 64
Due from Banks and Bankers in this state	4,789 22
Due from Banks and Bankers in other states	2,576 17
Currency	$1,136 00
Gold	10 00
Silver, Nickels, etc.	146 17
Cash Items	236 92 1,529 09
Profit and loss	78 56
Other Resources	2,030 54
Total	31,204 82

Liabilities	
Capital Stock Paid in	$15,000 00
Individual deposits subject to check	15,648 29
Time certificates	252 31
Cashier's checks	304 12
Total	31,204 82

State of Georgia, Bulloch County.

Before me came G. W. Shattles, cashier of Farmers State Bank, who, being duly sworn, says that the above and foregoing statement is a true condition of said bank, as shown by the books of file in said bank.

G. W. SHATTLES.

Sworn to and subscribed before me, this 8th day of Oct., 1913.

D. M. ROGERS, Jr.
N. P., B. C., Ga.

Money Lost.

Lost, either on R. and G. train or Central of Georgia train, between Adabelle and Register, this morning, ten $10 bills, four $5 bills, and five $1 bills, totaling $125.00; had rubber band around it. Reward for return or information of same.

J. W. GROOVER,
Register, Ga., Route 1.

Subscribe to The News.

I have reduced prices on all my millinery. You will find bargains in my store in Ladies and children's hats. Those who have not bought come to see me.

MRS. JOSIE ROGERS,
Statesboro, Ga.

See me before selling your cotton seed. L. A. WARNOCK,
Brooklet, Ga.

Stalk Cutters for Sale.

We are in a position to furnish the old reliable "Spool" cutters. Parties in the market for machinery of this kind will do well to inspect our stock before buying elsewhere.

A. J. COWART & BRO.,
12-9, 1 mo. Portal, Ga.

AUTOMOBILE GARAGE

The undersigned, having leased the building next door to the Southern Express Company, take this method of announcing that they are prepared to make all repairs on automobiles, and furnish

Parts and Supplies for Ford Machines

Will make repairs on all machines, but we make a specialty of handling parts and supplies for the FORD MACHINES.

Gasolene For Sale

at regular market prices. Parties desiring to hire automobiles can be accommodated at this place. Soliciting a share of your patronage, and guaranteeing satisfaction, we are, Respectfully,

Herbert Hagins,
Chas. E. Donaldson.

Savannah & Statesboro R'y.

9b	25a	27a	STATIONS	28a	26a	10b
.....	7 20 a	3 00 p	Lv ..... Savannah ..... Ar	9 45 a	6 10 p	.....
.....	8 00 a	3 45 p	Ar ..... Cuyler ..... Ar	9 00 a	5 22 p	.....
.....	8 09 a	3 54 p	Ar ..... Hitchiti ..... Ar	8 50 a	5 07 p	.....
.....	8 20 a	4 04 p	Ar ..... Silson ..... Ar	8 22 a	4 40 p	.....
.....	9 05 a	4 50 p	Ar ..... Brooklet ..... Ar	8 00 a	4 20 p	.....
10 00 a	9 50 a	5 30 p	Ar ..... Statesboro ..... Ar	7 25 a	4 00 p	3 35 p
10 40 a	.....	6 05 p	Ar ..... Portal ..... Ar	6 48 a	.....	2 53 p
11 00 a	.....	6 30 p	Ar ..... Aaron ..... Ar	6 29 a	.....	2 38 p
11 03 a	.....	6 45 p	Ar ..... Garfield ..... Ar	6 05 a	.....	2 15 p
12 35 p	.....	.....	Stevens Crossing	.....	.....	1 00 p

a—Daily. b—Daily except Sunday. c—Runs only to Garfield.

D. N. BACOT, Superintendent, Statesboro, Ga.

S. L. SMITH, Traffic Agent, 509 Savannah Bank & Trust Bldg., Phone 541, Savannah, Ga.

FRESH :: GROCERIES

Having opened a Fresh Line of

STAPLE & FANCY GROCERIES

at the old stand of E. A. Smith Grain Co., next door to the postoffice, I take this opportunity to invite the patronage of my friends and the public generally. A full line of all the best the market affords will be kept in stock. The best of goods and full satisfaction guaranteed.

Give me a share of your patronage.

Respectfully, **I. S. L. Miller**

The CHRISTMAS GIFTS

Diamonds, Silverware, Gold Jewelry, Watches, Novelties

The gift most appreciated is that which is rich, beautiful and of enduring, lasting quality—a description which can be aptly applied to our superb collection of precious stones, gold jewelry, watches, silverware, silver deposit ware, cut glass, brassware, pottery, exquisite new novelties, in precious and semi-precious metals, rock crystals, etc. Below we name in detail but a few of our many splendid Holiday Offerings in order to convey an adequate idea of the comprehensiveness of our assortment.

FOR THE FAIR SEX:

Watches, Rings, Bracelets, La Vallieres, Necklaces, Lockets, Chains, Pendants, Scarf Pins, Brooches, Precious Stones, Set in Rings, Bracelets, Lockets, etc.

GENTLEMAN'S GIFT

Fobs, Charms, Seal, Emblem and Diamond Rings, Cigarette Cases, Watches, Chains, Scarf Pins, Cuff Links, Paper Cutters, Desk Fittings, Necktie Holders.

FOR THE HOME:

Cut Glass, Hand Painted China, Silver Spoons, Silver Knives, Silver forks, Carving Sets, Silver Plated Ware, Candelabra, Pottery, Brassware, Silver Deposit Ware, Novelties in Brass, Silver, Cut Glass, etc.

Complete assortment new Parisian Ivory Comb and Brush Sets, Manicure Sets, odd pieces No charge for engraving

Those of exacting, discriminating tastes who desire a gift that is truly of the highest grade, and one that the recipient will cherish and appreciate, are certain to find our stock worthy of their inspection. Our prices are generally as low as it is possible to make them, and our reputation for Quality, Design and Workmanship is behind each article offered. You are cordially invited to call, whether to merely inspect or to buy, as it is a pleasure indeed to show our splendidly complete displays.

Phone No. 136. **D. R. DEKLE, Jeweler.**

Don't forget that J. W. & H. R. Williams will begin a special sale next Friday in which they offer special inducements.

Mr. H. A. Proctor, of Scarboro, was a visitor to the city on Saturday.

Just received, nice line dress goods in all new shades. The Racket Store.

Sugar, 20 lbs to the $1 at Miller's next to the post office

Bring us your chickens and eggs. Eggs wanted 35c dozen. The Racket Store.

Mr. J. W. Wright, of the Briar Patch, spent the day in Statesboro on yesterday.

If you need a good overcoat look over our line before you place your order for same.

Trapnell-Mikell Co.

Mrs. W. K. Booth, of Atlanta, is visiting the family of her nephew, Col. Hinton Booth, of this city.

Clean Easy soap. The Racket Store.

We have some special bargains in boys' suits; see us before buying. The Racket Store.

For good flour at 65 cents a sack go to I. S. L. Miller's next to the post office.

Mr. M. J. Green, of the Sink Hole district was a visitor to the city yesterday.

If you need a good overcoat look over our line before you place your order for same.

Trapnell-Mikell Co.

Men's sample hats at ½ price. The Racket Store.

Mr. and Mrs. J. J. Parrish, of Aaron, were in Statesboro one day last week.

Salt—65 cts a sack, at Miller's next to post office.

Make your wife a present of a nice pair of Walk Over shoes for Christmas. You can find them in all the latest styles at our place.

Trapnell-Mikell Co.

Best quality apron ginghams in remnants, special 7½c yard. The Racket Store.

Mr H. L. Alderman, a former citizen of Statesboro, came up from Savannah this week to visit his brother, Mr. O. C. Alderman.

We are agents for standard patterns. The Racket Store.

Bring us your chickens and eggs. Eggs wanted. 55c dozen. The Racket Store.

Mr. Raymond Crumley and family are preparing to move to Bainbridge, Ga., where Mr. Crumley will engage in the trucking business.

Banjos, guitars and violins at special prices. The Racket Store.

Eight day clocks, guaranteed, $2.98; alarm clocks 85c. The Racket Store.

Mr. J. F. Olliff bought two pieces of West Main street real estate on yesterday. One was the Fordham place and the other was the L. R. Blackburn place. Both places are for rent.

Try our shoes; we guarantee every pair sold, or new pair. The Racket Store.

The members of the Civic League gave an oyster supper in the building formerly occupied by Cone & Anderson Thursday and Friday evenings. A neat little sum was realized as a result of the entertainment.

When in town make our store your headquarters. The Racket Store.

A horse race in which local sports are very much interested will be run on the Thunderbolt track at Savannah on New Years day. It will be a trotting race between the sorrel stallion owned by Mr. Frank Parker of this city and the gray mare, owned by Savannah people, being the one that was here during the races. A large crowd of Statesboro bloods will attend the race at Thunderbolt.

Don't forget to drop in and see us and settle your past due subscription while in town. It will be greatly appreciated.

Make your wife a present of a nice pair of Walk Over shoes for Christmas. You can find them in all the latest styles at our place.

Trapnell-Mikell Co.

Best quality apron ginghams in remnants, special 7½c yard. The Racket Store.

The friends of Mr. and Mrs. J. C. Prestorius will sympathize with them in the loss of their three weeks old infant during the past week.

Buttermilk soap, 3 cakes to the box; special at 10c box.

The Racket Store.

I have a few nice fruit cakes at 30 cts a pound. I. S. L. Miller, next to post office.

The prettiest line of ladies up-to-date coat suits to be found in the city is being offered this week. Call and see them.

Trapnell-Mikell Co.

Riverside and Pee Dee plaids, special at 7½c yard.

The Racket Store.

Mr. and Mrs. A. B. Green are visiting relatives and friends at Albany, Ga. They will spend a few days in South Florida before their return to Statesboro.

One price in plain figures. The Racket Store.

The prettiest line of ladies up-to-date coat suits to be found in the city is being offered this week. Call and see them.

Trapnell-Mikell Co.

40 inch sea island homespun, remnants; special at 8½c yard.

The Racket Store.

Messrs. Badger & Markhom, formerly of Atlanta, but more recently of Arline, will open a first-class dairy and poultry farm near this place. They have already purchased a fine herd of Jersey milch cows and are now prepared for business.

Odd coats for men at special prices. The Racket Store.

Underwear for men, women and children at special prices. The Racket Store.

Cow Strayed.

From my place, one large black Cow, unmarked; has long horns; she strayed off about Oct. 25th, last. Any information will be thankfully received.

28,5,12,19 B. A. TYSON,
Statesboro, Ga., Route 2.

COAT SUIT AND HAT SPECIAL

Beginning **Saturday, December 6th,** and lasting fifteen days, we will offer our entire stock of Coat Suits and Millinery below cost FOR CASH

Suits formerly sold at $12.50 to $20.00, sale price, $5.48

Suits formerly sold at $18.00 to $22.50, sale price, $8.98

Suits formerly sold at $22.50 to $27.50, sale price, $10.48

Suits formerly sold at $27.50 to $40.00, sale price, $15.00

In these lots you will find a good run of sizes, materials, etc.

ALL OTHER COAT SUITS AT LESS THAN COST

MILLINERY

Lot of Trimmed Hats, formerly sold at $3.00 to $5.00, on sale at **$1.00**
Lot of Trimmed Hats, formerly sold at 5.00 to 8.50, on sale at **$2.25**
Lot of Pattern Hats, formerly sold at 10.00 to 25.00, while they last, at **$4.38**

ALL OTHER HATS AT LESS THAN COST

Now is your opportunity to get a bargain in Hats and Coat Suits. Remember, the sale only lasts fifteen days, and begins **Saturday, Dec. 6th**

Statesboro Mercantile Co.

FOR SALE!!

16% ACID

Bagged and Tagged,

f. o. b. Savannah,

$9.00 per ton

Stewart Cotton Co.,

Write Us. **Savannah, Ga.**

Mr. H. M. Robertson is negotiating for a farm on the salts near Savannah. He will retain his home at Brooklet, however.

The recent cold snap has furnished the farmers an opportunity to slay their pork. The weather has been ideal for this purpose.

Mr. and Mrs. W. B. Moore will spend the Christmas holidays at Rome and Columbus. They will be away about ten days.

Cotton Warehouse at Metter Was Destroyed

On Monday morning, at daylight, flames were discovered issuing from the roof of the Farmers' Union cotton warehouse, at Metter. The flames had gained so much headway when discovered until it was impossible to save anything in the building. It is evident that a slow fire had been under way for several hours, which spread rapidly as soon as the roof gave in. There were about two hundred and fifty bales of cotton in the warehouse at the time, which was fully covered by insurance.

Postoffice Robbed at Register Sunday Night

On Sunday night, a little after midnight, the little town of Register was awakened by an explosion which wrecked the iron safe in the store of Mr. C. C. Daughtry, being the building in which the postoffice is located. About $600 was taken from the safe, $400 of which belonged to the postoffice.

Bacot to Leave the Savannah & Statesboro

It is given out on good authority that Mr. D. N. Bacot, general superintendent of the Savannah and Statesboro Railway, will leave the Savannah and Statesboro in a short time.

It is reported that Mr. Bacot will take the position of trainmaster on the Alabama division of the Seaboard Air Line Railway, with headquarters at Americus.

Mr. Bacot has been instrumental in the upbuilding of the property of the Savannah and Statesboro railway. He took hold of it when it was nothing more than a small branch line, but today the Savannah and Statesboro is an important link between Savannah and Augusta.

A committee of friends and employees will tender to the retiring superintendent a banquet at the Jaeckel Hotel at some date prior to his leaving, which will be about the first of January.

Metter Spreading Out.

The citizens of Metter don't seem to get discouraged when fortune fails to crown their efforts in their fight for a new county, but seem to be going right ahead doing things in a booster style that makes her sister towns sit up and take notice. Among the new enterprises now on foot at Metter is a one hundred thousand dollar fertilizer factory, a ten thousand dollar ginnery and a chamber of commerce.

In pushing her trade territory Metter has made great strides. You can go there any time you please and her streets are lined with farm wagons and her stores are filled with customers.

While Statesboro has busied herself killing new county legislation her merchants have sat down and allowed their trade territory to slip away from them. It is a notorious fact that the boundaries of Statesboro's trade zone are growing painfully smaller every year. There seems to be some of the spirit of Metter that is necessary in the upbuilding of towns and cities, and it is no wonder they are getting ready to build fertilizer factories, ginneries and organize chambers of commerce.

For Sale.

On December 15th, 1913, I offer for sale to the highest bidder, the following desirable property:

250 bushels corn,
1,500 bundles fodder,
4½ tons of hay,
2 tons oat straw,
50 bushels cleaned oats,
1 milk cow,
3 heifers,
10 head fattening hogs,
1 sow and 7 pigs,
3 full blood Poland China pigs,
2 other brood sows,
1 cutaway harrow,
1 Acme harrow,
3 Planet, Jr., cultivators,
2 corn and cotton planters,
1 guano distributor,
1 two-horse plow,
1 middle buster,
1 one-horse plow,
1 weeder.

Terms of sale: All sums under $10.00, cash; all over, note with 8 per cent. interest from date, payable October 15th, 1914, with two approvable securities.

R. CRUMLEY,
Statesboro, Ga., Route 5.

Quality work—artistic in every sense of the word, characterizes our

PHOTOGRAPHY

We'd like to show you the examples of advanced portraiture our studio specializes on—you'll find, too, that our prices are no higher than others.

RUSTIN'S STUDIO,
STATESBORO, GA.

Farm for Rent.

A farm of 80 acres cleared land in the 48th district. Write or see MRS. CATHERINE HAGINS
Statesboro, Route 6, Box 41.

Christmas Holiday Excursion Fares.

The Central of Georgia Railway will sell Xmas holiday excursion tickets between all points on the Central of Georgia Railway, also, between practically all stations in the southeast, December 17th to 25th inclusive, December 31st, 1913 and January 1st, 1914, final limit January 6th, 1914.

Holiday excursion tickets will also be on sale from all coupon ticket stations to destinations in the southwest, also Kansas City, Springfield and St. Louis, Mo., Chicago, Ill., Omaha, Neb., and other important points in Illinois, Iowa, Minnesota, South Dakota and Wisconsin Dates of sale December 20, 21, and 22, 1913, final limit January 18th, 1914.

J. C. HAILE, Gen. Pass. Agt.
Savannah, Ga.

Self-rising flour 70 cts a sack at Miller's, next to the post office.

RUSSIA'S ROYAL NUN

Strangely Tragic Life of the Beautiful Widow of the Assassinated Grand Duke Serge, Who Has Buried Her Grief in a Convent Outside Moscow and Ministers to the Poor and Afflicted.

ST. PETERSBURG.—In one of the czar's private apartments in the Little Palace—which is the family residence—at Peterhof there is a photograph hanging on the wall of a scene in amateur theatricals. In shows the group in the last act of Pushkin's famous poetic drama "Eugene Onegin." Look close and you will see that the youthful Eugene, kneeling and gazing fervently up at the slender and beautiful Tatiana, is the shy, modest-mannered Czarevitch of twenty-five years ago now Emperor Nicholas II. Tatiana is the young wife, then recently come to Russia, of Nicholas's uncle, the Grand Duke Serge.

The Grand Duchess, following the tradition of so many grand dames in Russian history, had become, in the country of her adoption, more Russian than the Russians. Slender, tall, in ways with that elance gait which makes her move youthfully even now, when she is bordering on fifty, she has never looked a Slav. Her marriage was not made in heaven but at Windsor, as was the rule in her day among her kinsfolk. And it was no Cupid but the Late Majesty Queen Victoria, who presided. One of the four orphaned daughters of Princess Alice—the only one of Queen Victoria's children whose life lay through tragic romance—the young Grand Duchess Elizabeth of Hesse was designated for the consort of the young man regarded as the most serious-minded of the Russian Grand Dukes of his day, Serge Alexandrovitch, younger son of the assassinated czar, liberator and brother of the then reigning czar.

All the early story of her married life centers in Moscow, even in that citadel within the city, the Kremlin of Mosco. Her young husband, as it very soon was clear, was not governed so much by any serious mind behind his austere looks as by a queer mood of mysticism, fanaticism and a kind of misanthropy. His brother had given him the high office of Governor-General of Moscow. As the Moscow population found that they saw less and less of him and the years passed on, they framed their own version of his life, and it was not a normal or an edifying story.

In those days of the eighties the administration of Moscow, as much as any other single cause, nourished the spirit of revolt. Serge shunned its open air. His contact with the lives and movements of the Moscow citizens was absolute, but all this control he passed on to a group of police and military protectors, whose qualification was that they kept him from being approached by common human joy. Their methods of espionage extended even to his young wife. They occupied remotely apart wings of the large palace. Yet Serge was not without a human touch in his simple world. His great hobby was to discover how hens could be made to lay the maximum of eggs all the year round. He knew that his country lay locked-up for many dreary months of the year and that ordinary agriculture had very close limits. Why should not the poor peasant live on eggs? He experimented in the inner yards of the Kremlin with the dieting and doctoring of fowls, and had elaborate reports written for him by experts in all parts of Russia. There is nothing in the world like the library of reports that he collected on this problem of hens and eggs. The one day in his reading was that the cost worked out at just about literally a barn fowl's egg for a golden egg. And so the peasant did not benefit from the Grand Duke Serge's studies.

All this time Moscow was under a few men of tougher fibre, and chiefly under Trepoff, then a tall, handsome young guardsman. Trepoff's father was Chief of Czar's palace police, and he did literally sleep on a mat outside his master's bedroom door. To Serge by habit was the highest evidence of statesmanship. He believed rightly in the Trepoff physical courage, and he made the son the real governor of Moscow under the style of vice president. Most of Trepoff's ideas were of the elementary order, and the first of them was "kill discontent by amusement." He could apply his Napoleonic maxim outside the Kremlin, for the police regime made it a dangerous experiment to rub shoulders very often with strangers. Inside the Kremlin the policy was developed into a fine art.

No stage spectacle that the czar's theaters have ever mounted could equal for brilliant abandon and daring contrasts of color and style the Grand Ducal balls in the Kremlin until the black days approached. The Grand Duke Serge himself attended some of them, staring detachedly aloof at the scene, unmoved by laughter or music. These were the only nights when any considerable number could see him, and the tall, spare frame with the thin, nervous long face had all the stamp of a tragic Don Quixote. With the beautiful Grand Duchess Elisabeth it was absolutely otherwise. She responded with delight to the gay vivacity which thrilled so dangerously when the Kremlin set out to amuse itself. Trepoff was one of her favorites, and she danced delightedly with him. And yet beneath all her sans souci exterior there dwelt a deeply moved soul of human companion. She was, it is sure, deeply sorry for her husband. And pity is akin to love. The Moscovites had an instinct of this. On the few church and ceremonial days when the Grand Duke Serge drove out from the Kremlin the Grand Duchess Elisabeth sat beside him, and they returned safe.

As the political black clouds weighed down more and more threateningly on the governor of Moscow the czar in St. Petersburg was advised to abolish the office. This was decided on; and one February morning Serge was driving out in a single horse closed carriage to pay a final "poor prendre conge" call on one of the successors to part of his authority when the young student, Kalaieff, threw the bomb that killed master and coachman together. In a few minutes the Grand Duchess, bareheaded and wrapped in a pelisse, darted across the snow and knelt by what remained in a blood-drenched cloak of her husband. A day later, again bareheaded, she walked through the snow-clad streets at the simple funeral of the coachman, taking her place side by side with his pregnant wife and the family of poor people. She went to see Kalaieff in prison and begged in a simple, pitiful way to be told why the young man killed her husband. Kalaieff remained unmoved by this appeal, but her own distress brought tears to his eyes. He would not ask for pardon, although she said to him, stretching out her hands, that she herself as a Christian woman pardoned him, and would pray for him to God.

It is from that tragic day that the Grand Duchess put this world behind her and fixed her whole being on the consolations of religion. For many months she lived in complete seclusion. Then Trepoff, who had been transferred to St. Petersburg as governor and had beaten down the angry population, had himself fallen in disgrace and died of sheer exhaustion and an overwrought heart. The czar and his family were cruising at the time, and none of them, nor of the magnates at the court, would return to stand by Trepoff's grave. The czar even signified that the occasion need not be recognized, but the Grand Duchess Elisabeth defied his will. She left her retirement in Moscow, came to St. Petersburg and attended every one of the elaborate services for the dead held beside Trepoff's coffins and stood by while it was put in its grave.

When she returned to Moscow she gave her mind to organizing her religious life into a system. At first she took the regular vows of a nun of poverty, chastity and obedience. Then in a large, bare house outside the Kremlin gates she started on the beginnings of a Convent of Mary and Marta. At first ten ladies of high Russian families worked under her. Their day began at 7 in the morning with prayer. Later they occupied themselves with needlework for the aged poor and for the sick in hospitals, and they were taught the dispensing of simple medicines. Since then the numbers in the convent have grown to about thirty. Some of them go out reading to the bedridden; and the Grand Duchess herself sometimes performs the duty of washing the dead. There are no servants whatever in the convent. All the work is done by the aristocratic sisters themselves.

As Mother Superior the Grand Duchess has four rooms. At first some of her followers thought that her complete devotion might pass away as her personal sorrow was softened by time. But the travail of her soul is leading her rather to more complete abnegation of earthly concerns. She attends all the severe night services of the Russian Orthodox church where prayers of interces-sion are said. One of the sisters of the convent has mentioned to her family how the Mother Superior, the Grand Duchess, on returning from the night service, pins an ikon over her bed and again prays alone before it.

At times the life of Serge's widow seems to suggest a remote parallel with that other fate-crossed imperial woman, the Empress Elizabeth of Austria. With both great beauty and physical health bore them till middle life through years of what seemed complete enjoyment of this world, and then came a sudden turning aside, but with the Russian Elisabeth this has been marked by no falling of the mental faculties. Women like the Grand Duchess Serge make their choice definitely and with serene view. Even among the Moscow poor as they see her tall, graceful figure in her white robe moving actively and noiselessly among their dwellings, there is just a silent look of recognition. They know of her vows and, like all the other Russians, see in her a woman who will live for the rest of her days "the world forgetting, by the world forgot."—Sunday Magazine of the New York World.

Process of Impeachment.

In England it was the old practice to impeach for conduct out of office. Private citizens could be impeached. Dr. Sacheverell was impeached for preaching an unpopular sermon, the duke of Richmond for proposing an adjournment of the House of Lords, and Inigo Jones for tearing down a church. But in America impeachment has been restricted to men in office for conduct in office.

Demise Distant.

"Do you think a person can be too healthy?"

"My rich uncle is."

HE WON THE PRIZE

By CAROLINE DIGBY.

"Sometimes," said Nancy Milford, "a girl gets tired of working, Jim."

"Meaning?" inquired Jim Rogers, with the smile that always angered Nancy, because it betokened perfect comprehension, whereas Jim understood her about as well as—well, less than any of her friends.

"You know the saying about all work and no what?" making a slow girl?" Nancy inquired politely. "Well, Jim, because I've been engaged to you for nearly two years doesn't seem to me any reason why I shouldn't let other men take me to theaters once in a while. I'm not a sacrifice, Jim. I'm not cut out for one."

"All right," said Jim. "I guess I am slow, but the girl I marry isn't going to fool round with men like Hooper. Give me my ring."

"What do you mean? How dare you!" exclaimed Nancy, paralyzed with astonishment. Then she took off the gold band with its solitaire and threw it at him. "There!" she said. "Now go and give it to some girl who's as slow as you are."

"Thanks," said Jim, and left her.

As soon as he had gone Nancy sat down and cried her heart out. She did love Jim. But Jim was only earning twenty dollars a week in a big law office, and they couldn't get married on that. And Nancy was bookkeeper for the Cleaves-Smith company, where Mr. Hooper was department manager. He knew how to give a girl a good time. Of late, though, there had been something in his manner that had rather frightened the girl, and once he had invited her to a rather flashy restaurant. Nancy had declined indignantly, but now—well, she preferred that sort of man to slow, easy-going Jim.

As a matter of fact, Jim was to be promoted to an important position that fall, at forty dollars. He had meant to keep the news as a surprise for Nancy, but after she had insisted

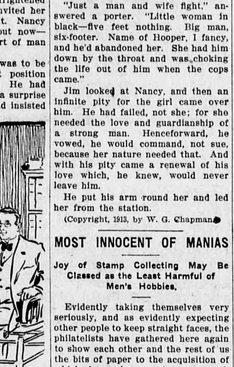

"I Know Where He Dines."

on amusing herself with other men he did not have the heart to tell her.

Now all was over; both saw that, for both had pride, though Jim's love was stronger than his pride and Nancy's was not. Nancy sat down and wrote Jim a letter that made him wince. Definite reckless, and curious, it told him that he need not see her again, but, if he wanted to, he could look in at Trimble's restaurant on Saturday night, where Mr. Hooper was taking her, "being able to earn money and not too stingy to spend it."

Nancy carefully blotted the tear that fell on her signature and sealed the letter. Then she posted it.

On Saturday morning Jim's employer called him into his private office, where a little woman in black was seated, dabbing at her eyes with a wet handkerchief.

"Rogers," he said, "I want you to undertake a confidential mission. This lady was deserted by her husband in Illinois two years ago. He's Hooper of the Cleaves-Smith company. What's the matter? You don't know him, do you?"

"I know a friend of his," answered Jim softly.

Mrs. Hooper insists on seeing him. She thinks it would bring about a reconciliation and avoid trouble."

There is just a silent look of recognition. They know of her vows and, like all the other Russians, see in her a woman who will live for the rest of her days "the world forgetting, by the world forgot."—Sunday Magazine of the New York World.

"Process of Impeachment.

In England it was the old practice to impeach for conduct out of office. Private citizens could be impeached. Dr. Sacheverell was impeached for preaching an unpopular sermon, the duke of Richmond for proposing an adjournment of the House of Lords, and Inigo Jones for tearing down a church. But in America impeachment has been restricted to men in office for conduct in office.

Demise Distant.

"Do you think a person can be too healthy?"

"My rich uncle is."

Mother Knows What To Use

To Give Quick Relief

HANFORD'S Balsam of Myrrh

For Cuts, Burns, Bruises, Sprains, Strains, Stiff Neck, Chilblains, Lame Back, Old Sores, Open Wounds, and all External Injuries.

Made Since 1846. Ask Anybody About It.

Price 25c, 50c and $1.00

All Dealers G. C. Hanford Mfg. Co. SYRACUSE, N. Y.

Q. E. D.

"Ten years ago," said the professor of mathematics, "I killed a fly that had got into my office. If I hadn't killed that fly, she would certainly have laid 1,500 eggs. From these eggs would have come other flies, who would in turn have increased and multiplied so that by now we should have 550,637,841,206 more flies. Obviously they would have made life an inferno. Therefore, it is certain that by the killing of that fly I did the world a great service."—New York Evening Post.

Lady Uses Tetterine for Eczema.

Edgar Springs, Mo., July 15, 1908. The Eczema on my face usually appears in the spring and your salve always helps it. I use no other preparation but Tetterine and find it superior to any on the market. Respectfully, Elsie M. Judvine.

Tetterine cures Eczema, Tetter, Itching Piles, Ring Worm and every form of Scalp and Skin Disease. Tetterine 50c; Tetterine Soap 25c. At druggists or by mail direct from The Shuptrine Co., Savannah, Ga.

With every mail order for Tetterine we give a box of Shuptrine's 10c Liver Pills free. Adv.

The Slash.

Paul Poiret, the French dressmaker, was asked by a New York reporter if he thought woman's present mode of dress made for morality.

"I do not deal in morality," M. Poiret replied. "I deal in beauty."

"Then, apropos of the slashed skirt, he told a story.

"A young lady in a white dinner gown," he said, "stood under a blazing electrolier, and, swinging round before fiance, she asked:

"'How does my new dress show up?'

"'Up almost to the knee,' the young man replied. 'Those white silk stockings with gold clocks are beautiful.'"

The Economist.

Mitchell Kennerley, the "Comstocked" publisher, was defending a "Comstocked" novel in New York.

"The book," he said, "makes for righteousness. It shows the fallacy of the various excuses for woman's fall—the excuses of overwork, of underpay, and so forth.

"Yes, the book shows that we all have a glib defense for ourselves. We are all like the extravagant typewriter girl's two fiances, who severely:

"'Miss Thais, are you putting anything by for a rainy day?'

"'Oh, yes, Mr. Naybobb,' the girl replied, 'I never wear my silk stockings in clear weather.'"

Uncertain.

"I see the mercury keeps going down."

"Which—tablets or temperature?"—Baltimore American.

WIFE WON
Husband Finally Convinced.

Some people are wise enough to try new foods and beverages and then generous enough to give others the benefit of their experience. A wife writes:

"No slave in chains, it seemed to me, was more helpless than I, a coffee captive. Yet there were innumerable warnings—waking from a troubled sleep with a feeling of suffocation, at times dizzy and out of breath, attacks of palpitation of the heart that frightened me.

"Tea is just as injurious as coffee because it contains caffeine, the same drug found in coffee.)

"At last my nervous system was so discouraged that my physician ordered 'no more coffee.' I capitulated.

"Determined to give Postum a fair trial, I prepared it according to directions on the pkg., obtaining a dark brown liquid with a rich snappy flavor similar to coffee. When cream and sugar were added, it was not only good but delicious.

"Noting its beneficial effects in me the rest of the family adopted it—all except my husband, who would not admit that coffee hurt him. Several weeks elapsed during which I drank Postum two or three times a day, when, to my surprise, my husband said: 'I have decided to drink Postum. Your improvement is so apparent—you have such fine color—that I propose to give credit where credit is due.' And now we are coffee-slaves no longer."

Name given by Postum Co., Battle Creek, Mich. Read "The Road to Wellville," in pkgs.

Postum now comes in two forms:

Regular Postum—must be boiled.

Instant Postum is a soluble powder. A teaspoonful dissolves quickly in a cup of hot water and, with cream and sugar, makes a delicious beverage instantly. Grocers sell both kinds.

"There's a Reason" for Postum.

SLAVERY IN THE PHILIPPINES

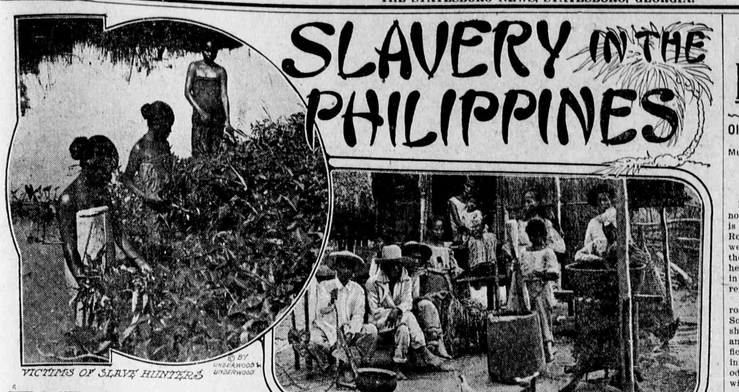

VICTIMS OF SLAVE HUNTERS

UNTIL Dean C. Worcester's recent report few Americans had suspected that at this late day commerce in human beings still flourishes within the shadow of Old Glory.

Such is the fact, unless Professor Worcester and a considerable army of American officials in the Philippines have been "seeing things."

And it may be added that even since Professor Worcester's retirement the war department has received from another American official, W. H. Phipps, auditor of the Philippines, a similar report, giving further details of these atrocities. This report I now have before me in manuscript form. From the several hundred pages contained in these two documents I will glean the gist of the conditions described and give it to you in compact form, writes John Elfreth Watkins in the Philadelphia Record.

The armed slave hunters of the Philippines are found to have been preying upon the Negritos, Ifugaos, Tinguians, Igorotes, Manobos, Mandayas, Moros, Taganuas, Filipinos and peoples of other tribes. To obtain these unfortunates they have often killed their parents or other natural defenders and have sold the captives to persons who hold them as chattels, without pay for their services. Some are shipped to China. Some are bought outright, for cash, from their parents. Indeed, even the pupils in the schools instituted by Uncle Sam have been secretly enticed from their homes by false promises and have been sold into slavery and peonage.

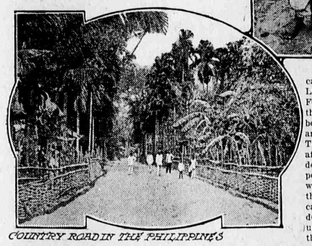

FILIPINO WOMEN

COUNTRY ROAD IN THE PHILIPPINES

Those black dwarfs, the Negritos, whom many of us saw at the St. Louis exposition, and who are regarded by ethnologists as the aboriginal inhabitants of the island, are particularly sought as slaves, perhaps because their people are usually willing to sell them.

When either slave is desired by the slave trader he goes or sends up into their mountain haunts and enters into negotiations with the chief of the tribe. With him the bargain is made for the delivery of a girl or boy, as desired, the price ranging from $30 to $50, or even $60. The amounts given are the equivalent of these prices in our money.

The chief agrees to deliver the slave to a designated party, who will in turn deliver him to the purchaser, and take the money.

Many Negrito children fall into the hands of the slave traders in this way. A father and mother both die, their orphans being left with no one to care for them. So the head men of their tribe, according to the native custom, become responsible for the disposition of the orphans, who are considered a burden upon society.

To appease the gods and relieve the tribe of this burden it used to be the custom for the headmen to hold a solemn session and condemn all these orphans to death. But as "times have been hard in the hills," in lieu of this slaughter of the innocents it has become the custom of the disinterested that my physician ordered 'no more coffee.' I capitulated. to entrust these children to captors. Slave-hunting and keeping still prevail in the forest fastnesses of the Province of Augusan, in Mindanao, the scene of many historic slave-hunting raids.

Native lads from the east coast in Zamboanga are reported by the district auditor still to practice "a certain amount of slavery." The heads of families "still regard it as their right and duty to dispose of the daughters as wives or concubines to the highest bidders."

An American official who has resided in the Philippines for 14 years, and whose duties have brought him into every province, reports to Mr. Phipps that almost every person associated with the Filipinos to any extent is aware of the fact that slavery exists.

Reporting on the slave traffic in girls, he says:

"I personally have had a number of offers of this kind, and it is a generally known fact that for the statement that the slave has been adopted into the family of the purchaser, as is always claimed.

A supply sergeant disguised as a slave trader of Pampanga went into the cockpits of the Negrito villages and gathered some interesting evidence. One Macario Ayson of Angeles told him that if he went to Porac he could probably get Negritos there; or if in case there were none for sale, he could get any number of persons to go out and capture them for him.

A party of 15 hostile Filipinos, presumably ladrones, armed mostly with bolos, entered a small Negrito village a mile and a half from Camp Stotsenburg, and after killing three men carried away two small children. Lieutenant Kyle Rucker of the Fourteenth cavalry proceeded to the village, where he found the body of one victim with head, feet and hands severed from the body. The two children carried away, after their father had been murdered, were found afterward in the possession of one Ambrocio David, who said he paid $30 for them. Although one of the kidnapers was caught and convicted of the murder, no penalty could be imposed, under the law, for the selling or the purchasing of the children.

A common procedure of the slave traders is to get "vino" for the natives. This "vino," of which they are inordinately fond, and then buy their children from them while they are drunk. When the improvident Negrito is suffering from hunger it is comparatively easy to buy his children.

"Under such circumstances," says Professor Worcester, "I have personally known a Negrito girl of marriageable age to be purchased for rice worth $10 in gold.

"A comparatively short time ago," he adds, "a Negrito girl was brought in, as a pony or a carabao might be, and offered for sale to the wife of an English gentleman living in the outskirts of Manila."

He gives details of the cases of a dozen Negrito slaves known to be residing right in the city of Manila.

Another tribe which is especially victimized by the slave dealers is the Ifugaos. They apply to the name "Igorote" by which the Filipinos who become articles of commerce and who often change owners several times before reaching the country of the Ba-li-uon (Christians). Some time ago a girl of this tribe, seventeen years old, was sold for two water buffalo, some chickens and a small amount of money, while there is record of sales of men and boys for amounts ranging from $75 to $85. Lieut. Gov. Walter F. Hale of the sub-Province of Kalinga, reports that on several occasions when he has been trying cases in his capacity of justice of the peace, slaves have been offered to him on condition that their masters be acquitted of crimes.

It is still common for Filipinos living near to the Tagbanuas and Iongots to obtain children and adults of these tribes by capture. Slave-hunting and keeping still prevail in the forest fastnesses of the Province of Augusan, in Mindanao, the scene of many historic slave-hunting raids.

Native lads from the east coast in Zamboanga are reported by the district auditor still to practice "a certain amount of slavery." The heads of families "still regard it as their right and duty to dispose of the daughters as wives or concubines to the highest bidders."

An American official who has resided in the Philippines for 14 years, and whose duties have brought him into every province, reports to Mr. Phipps that almost every person associated with the Filipinos to any extent is aware of the fact that slavery exists.

Reporting on the slave traffic in girls, he says:

"I personally have had a number of offers of this kind, and it is a generally known fact that for the statement that the slave has been adopted into the family of the purchaser, as is always claimed.

A supply sergeant disguised as a slave trader of Pampanga went into the cockpits of the Negrito villages and gathered some interesting evidence. One Macario Ayson of Angeles told him that if he went to Porac he could probably get Negritos there; or if in case there were none for sale, he could get any number of persons to go out and capture them for him.

A party of 15 hostile Filipinos, presumably ladrones, armed mostly with bolos, entered a small Negrito village a mile and a half from Camp Stotsenburg, and after killing three men

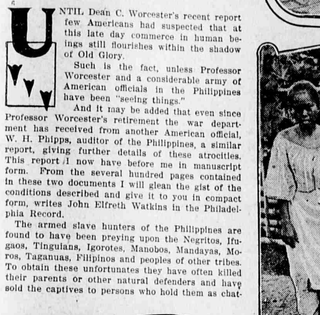

A FILIPINO FAMILY

On four separate occasions—including the past year—the Philippine commission has passed a bill framed by Professor Worcester to prohibit slavery and peonage, but on each occasion the Philippine assembly, composed of 81 natives, has frustrated the attempt by laying the commission bill on the table, without discussion and without assigning any reason whatsoever for such a course. The only approach to a reason was a committee recommendation, that the word 'slavery' be stricken out of the title of the act, because it does not exist in the Philippines."

Some time ago the resident commissioner of the Philippines in Washington, Senor Manuel Quezon, rose in his wrath and stated:

"If there is anything in the Philippines akin to slavery or compulsory service, it cannot be found in the provinces to which the legislative jurisdiction of the assembly extends. Should there be such a thing in the territories inhabited by the few non-Christian Filipinos, which are under the exclusive control of the Philippine commission, I am sure the slave-holders can only be the government officials, who are appointed by the executive and who are subject to the orders of the executive of the Philippine assembly.

But the reports lately received by the secretary of war state slavery does exist in the territory under the authority of the Philippine assembly.

Included in this territory are Pampanga, where the little Negrito orphans are sold after the manner already described; Cagayan, where children are reported by a district official to be enslaved, "whipped and subject to work at all times;" Isabela, where Professor Worcester says slavery is still common; Romblon, whose native lieutenant governor during the summer just passed has reported on his recent efforts to have returned to their parents a large group of children enticed from school, sold for $5 apiece; also Tarlac, Batangas, Zambales and "numerous other provinces," where Professor Worcester says slavery prevails. All of these have representatives in the assembly.

"Without hesitation," says Professor Worcester, "I express the opinion that, apart from a false and foolish pride which makes the persons concerned unwilling to admit the existence of slavery, the chief reason why assemblymen object to the law which they have tabled is that it would not only prohibit and penalize slavery, but would necessarily also prohibit and penalize peonage, which is so common and widespread that it must be called general. Indeed, I have no hesitation in asserting that it prevails in every municipality in the Philippine islands."

While on his last visit of inspection to Palawan Professor Worcester says he received reports that Assemblyman Sandoval, who represents the province in the legislature, had, when he attended that body last year, taken a young native girl to Manila, promising to put her in school, but that, instead, he had compelled her to work for him as a house servant. She escaped, but he recaptured her and returned her to Manila. "I have not made the slightest effort to get the peonage records of Philippine assemblymen," adds Professor Worcester, "but have taken cases as they came, yet three of the relatively very limited number furnished me concern members or ex-members of the assembly. Is it any wonder that that body refuses to consider a law prohibiting and penalizing peonage?"

A bill to abolish Philippine slavery and peonage in every form is to be introduced in our congress by Senator Borah of Idaho, whose resolution calling upon the secretary of war brought to light the facts in the Worcester report and who is appalled by the further revelations of the Phipps report.

After returning to the United States Professor Worcester will devote some time to lecturing in favor of abolition of slavery in the archipelago.

FILLING UP.

"What will we put in the magazine this month?"

"About forty pages concerning what we had last month."

"Yes."

"And forty more about what we will have next month."

"And then?"

"That ought to be enough for this month."

A LONG SUMMER.

"Why so blue?"

"I can't afford to send my wife away for the summer."

"Cheer up. Maybe she doesn't mind staying home."

"I know she doesn't, but how am I going to have any fun?"—Detroit Free Press.

ROAD BUILDING

OIL APPLIED TO DIRT ROADS

Much Used in Illinois as Preventive of Mud as Well as Dust—Several Good Methods.

(By T. M. CISSEL)

Many roads in the oil fields of Illinois have been treated with oil which is a preventive of mud as well as dust. Roads that were put in shape and well sprinkled with oil last fall stood the winter travel which is always heavy in the oil fields, and came out in the spring with very little needed repairs.

In applying oil to our common dirt roads several methods are employed. Sometimes where the road is in good shape the oil is sprinkled on without any further preparations. This is sufficient for summer roads and for holding down the dust, but a better method should be employed where good winter roads are expected.

First the road should be well worked with the road machine, then apply the oil with sprinkler, putting on enough to well dampen the fresh worked dirt, then a disk or harrow should be used to mix the oil well with the clay; after sprinkling again, the roller is used to smooth down and pack the roads.

After this the road should be sprinkled once a month in winter to keep it from taking water.

All ruts must be filled with dirt as soon as they commence to form. Also wet down this filling with oil.

After two years of this treatment roads become solid and show but little waste from travel and rain. Well oiled roads are dustless.

Sand roads are treated the same way but require more oil to put them in shape. A common water tank with street sprinkling attachment is all that is required for applying it to the roads.

Some time ago the resident commissioner of the Philippines in Washington, Senor Manuel Quezon, rose in his wrath and stated:

PREVENT STEEP ROAD CUTS

Difficulty Usually Experienced in Mountains or Hilly Country Is in Repairing Washouts.

In a mountainous or hilly country where the roads must be built with considerable grade, one difficulty which is usually experienced in their maintenance is in repairing washouts.

When a heavy shower falls upon the road and adjoining country, water will find its way to the depressions worn by the wheels. It flows down these depressions, gaining volume and velocity as it goes until the road surface is eroded and deep ruts often formed. The road which was good in the beginning is now rough and rutty and unpleasant and even dangerous to travel over.

One of the very best methods for preventing this cutting writes E. B. House of the Colorado Agricultural College is to build across the road at intervals of three hundred feet, ditches running entirely across the road. These ditches should be about one foot deep and perhaps three feet wide. Provision should be so located that they will discharge their water at some distance from the road and in such places that the water will complete the descent of the hill from the road.

In order that the road may be smooth, plank bridges are placed across these ditches. These are very simple affairs, six inches wide for the purpose for the stringers and 2x6s or 2x4s doing very well for the flooring. These planks should be placed so that cracks one and one-half to two inches wide are left between each plank. These cracks then running across the road allow the water coming down the road to go through them into the ditch and pass away. In this way the volume of water flowing over the road surface is kept down and cutting prevented.

MAINTENANCE IS ESSENTIAL

Road Repairing as Important as Building, According to Official of Agricultural Department.

Logan W. Page, chief of the office of public roads, of the department of agriculture, is bending every energy to impress upon the people of the country that maintenance and effective repair are of equal importance with the actual improvement of bad roads. Investment of money in new roads does not become real economy until provision is made for keeping those new roads in condition after they are built. If a new road was built and then allowed to fall into disrepair, much of the original investment is wasted.

Quite frequently the office of public roads, when called upon for assistance by the various states, points out that road building is an art based on a science, and that trained men and experienced men are necessary to secure the best results from the expenditure of road funds.

Statisticians have figured out that although the average expenditure on the improvement of roads exceeds $1,000-000 a day, a large portion of it is wasted because of the failure to build the right type of road to meet local requirements or the failure to provide for the continued maintenance of the improvement.

Improve Social Conditions.

Good roads not only bring the market nearer to you but they improve the social condition of your community because they bind neighbors and friends more closely.

Neuralgia

sufferers find instant relief in Sloan's Liniment. It penetrates to the painful part—soothes and quiets the nerves. No rubbing—merely lay it on.

SLOAN'S LINIMENT Kills Pain

For Neuralgia

"I would not be without your Liniment and praise it to all who suffer with neuralgia or rheumatism or pain of any kind."—Mrs. Emily Bishop, Weirs, Missouri.

Pain All Gone

"I suffered with quite a severe neuralgic headache for 4 months without any relief. I used your Liniment for two or three nights and I haven't suffered with my head since."—Mr. F. H. Savage, Lawrence, Kas.

Treatments for Cold and Croup

My little girl, twelve years old, caught a severe cold, and I gave her three drops of Sloan's Liniment on sugar on going to bed, and got up in the morning with no signs of a cold. A little boy next door had croup and I gave the mother the Liniment. She gave him three drops on going to bed, and got up with the croup in the morning."—Mr. W. H. Savage, Chicago, Ill.

At all Dealers. Price 25c., 50c. and $1.00

Sloan's Book on Horses sent free. Address

DR. EARL S. SLOAN, Inc., Boston, Mass.

Bee Dee Way!

Systems and methods come and go. There's one that *will stay*—the "Bee Dee Way." It has stood the hardest of all tests—the test of experience. Mix

Bee Dee STOCK & POULTRY MEDICINE

with the feed for your animals and fowls. It beats all regulators, tonics, powders, etc., because it brings *better results*, and costs but a *fraction* of what the ready made foods do.

Price 25c. 50c and $1.00 per can.

"It relieves constipation and makes 'out of tone' animals and fowls thrifty."—T. U. Jones, Orrville, Ala. P. A. 14

Make the Liver Do its Duty

Nine times in ten when the liver is right the stomach and bowels are right. CARTER'S LITTLE LIVER PILLS gently but effectually compel a lazy liver to do its duty.

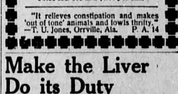

Cures Constipation, Indigestion, Sick Headache, and Distress After Eating.

SMALL PILL. SMALL DOSE. SMALL PRICE.

Genuine must bear Signature

Brent Good

The Typewriter for the Rural Business Man

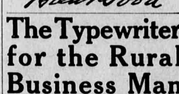

Ball Bearing Long Wearing

Whether you are a small town merchant or a farmer, you need a typewriter.

If you are writing your letters and bills by hand, you are not getting full efficiency.

It doesn't require an expert operator to run the L. C. Smith & Bros. Typewriter. It is simple, compact, complete, durable.

Send in the attached coupon and we will give especial attention to your typewriter needs.

L. C. Smith & Bros. Typewriter Co., Syracuse, N.Y.
Please send me your free book about typewriters.
Name .....
P. O. .....
State .....

FREE TO ALL SUFFERERS.

If you feel "OUT OF SORTS" RUN DOWN or "GOT THE BLUES" from KIDNEY, BLADDER or URINARY TROUBLES, BACKACHE, RHEUMATISM, NERVOUSNESS, DISPEPSIA, PILES, write for my FREE book. THE MOST INSTRUCTIVE BOOK ever written on these diseases. Sent in plain sealed envelope. GUARANTEED THE REMARKABLE NEW DISCOVERY

THE NEW FISH REMEDY. NO. 902 KIDNEY THERAPION

A POSITIVE CURE for all KIDNEY, BLADDER and URINARY TROUBLES. Don't send money. Address DR. J. H. McLEAN MED. CO. Dept. 902 ST. LOUIS, MO. NO FOOLING HERE. DR. J. H. McLEAN MED. CO. HAVERSTOCK RD. HAMPSTEAD, LONDON, ENG.

PISO'S CURES

PISO'S REMEDY

Best Cough Syrup. Tastes Good. Use in time. Sold by druggists.

FOR COUGHS AND COLDS

BEGINNING

FRIDAY, DECEMBER 5,

We will sell our entire stock of

Dry Goods, Shoes, Hats, Underwear, Sweaters, Caps, etc.

AT COST

SALE WILL CONTINUE FOR THE NEXT TEN DAYS

Will give **20 lbs. Sugar** for **$1** to each customer on opening day

J. W. & H. R. WILLIAMS

STATESBORO, GA.

Notice of Dissolution.

Notice is hereby given that the firm of C. E. Donaldson & Bro., trading under the firm name of The Statesboro Bottling Works, is this day dissolved by mutual consent. R. H. Donaldson, of the old firm, will continue the business, will collect accounts due the old firm and meet the obligations of the same.

This December the 1st, 1913.

C. E. DONALDSON,
Retiring member.

Change of Location

My patrons and friends can find me and my cabinet business, after this date, at the old opera house, on West Main street, having given up my location in the rear of Anderson's feed and sale stables. Remember, I will call for and deliver your furniture which may need repairs. H. K. HULST.

Read the new ads. in this issue.

Ice Notice.

The ice factory will be open every day, in the morning from 7:30 to 8:30, and all the afternoon. Parties may get ice from Gilbert Blandshaw's wagon at other hours.

28-5-12 STATESBORO ICE FACTORY.

Notice of First Meeting.

In the District Court of the United States for the Southern District of Georgia, Eastern Division—In the matter of W. D. Woods, bankrupt, in bankruptcy.

To the creditors of W. D. Woods, of Aaron, Ga., in the county of Bulloch and district aforesaid, bankrupt:

Notice is hereby given that on the 6th day of November, A. D., 1913, the above named party was duly adjudged a bankrupt, and that the first meeting of his creditors will be held at the office of the referee, post office building Savannah, Ga., on the 19th day of December, A. D. 1813, at 12 o'clock, noon, at which time the said creditors may attend, prove their claims, appoint a trustee, examine the bankrupt and transact such other business as may properly come before said meeting.

Savannah, Ga., Dec. 5, 1913.

A. H. MACDONELL,
Referee in Bankruptcy.

H. P. COBB, Atty. for Bkt.

Administrator's Sale.

GEORGIA—Bulloch County.

By authority of an order granted by the ordinary of said county, empowering the undersigned to sell the lands of the Benjamin E. Parrish estate, there will be sold on the first Tuesday in January, 1914, within the legal hours of sale, before the court house door in Statesboro, Georgia, the following described tract of land, owned by the said estate: One certain tract, living in the 1655th district, Bulloch county, Georgia, containing 64 acres more or less, bounded now or formerly, as follows: North by Mercer lands and by lands of Russell Lee and B. E. Parrish estate, east by lands of W. F. Lane and lands of B. E. Parrish estate, south by lands of Mrs. E. F. McLean and W. D. Kennedy and west by lands of W. D. Kennedy.

Terms of sale: One third, cash; one third, payable Jan. 1st, 1915; one third, Jan. 1st, 1916; deferred payments to bear interest at 8 per cent and be secured by security deed on land.

Land will be cut into two or three tracts and sold separately, and plats showing acreage will be produced at the time of sale. This Dec. 10, 1913.

ELLIOTT W. PARRISH, Admr.,
Benj. E Parrish's estate.

Allen-Carpenter.

On Friday afternoon, at the residence of the parents of the bride, Mr. and Mrs. S. C. Allen, Miss Bertie Allen and Mr. Paul Carpenter were united in marriage, Rev. T. J. Cobb officiating.

The wedding was a quiet family affair, only a few intimate friends of the contracting parties being invited. A number of pretty and useful presents were received from friends of the bride. The happy young couple left on the afternoon train for Augusta. They will visit relatives of the bridegroom in South Carolina for a few days.

Removal Notice.

Having moved my grocery business and meat market to the corner formerly occupied by the Sea Island Band, I take this method in announcing that I am better prepared than ever before to take care of the wants of my customers. Give me a call for what you need in my line.

J. B. BURNS.

"A FISHERMAN'S LUCK."

Play to Be Given By Brooklet School December 16.

The play, "A Fisherman's Luck" will be given next Tuesday evening at the auditorium, Brooklet, at 7:30 o'clock by the faculty and tenth grade of Brooklet school.

Cast of Characters:

TOM MANLY . . a poor fisherman,
Mr. Walter Saffold.

WM. FARREN—alias Squire Hammond,
Mr. Sam Wilson.

JAS HAMMOND, . . Farren's son
Mr. Lewis Wyatt.

DAVID MORRIS—known as Uncle Davie,
Mr. John Proctor.

SILAS KIDDER, . . . stage struck
Mr. Conie Waters.

REV. MED HURST,
Mr. Eugene Waters.

ROSE PRESCOTT—Hammond's ward,
Miss Lorine Mann.

MRS. MANLY, . . . Tom's mother
Miss Aquilla Mann.

RUTH MANLY, . . . Tom's Sister
Miss Ruby Pledger.

LITTLE NELLIE, a waif of the ocean
Miss Bessie Morgan.

An evening of pleasant enjoyment is promised all who attend.

Notice to the Traveling Public

Interchangeable mileage and penny scrip books sold by the Central of Georgia Railway Company on and after December 10, 1913, will contain the following clause:

"Coupons from this book will not be accepted on trains, nor, on and after December 17, 1913, in exchange for tickets for a journey wholly within the state of Georgia."

On and after December 17, 1913, the Central of Georgia will sell at its principal stations in Georgia, One-thousand-mile books which will be good for transportation only between points on its lines wholly within the state of Georgia. Such books will not be good for any parts of interstate journeys. They will be accepted on trains except that coupons therefrom must be exchanged for passage tickets by passengers taking trains at Athens, Atlanta, Augusta, Columbus, Macon, Rome and Savannah.

The Central of Georgia will continue to sell interchangeable mileage books and interchangeable penny scrip books for interstate travel, and will continue to honor for interstate travel interchangeable mileage books and interchangeable penny scrip books issued by other carriers in accordance with tariff regulations, which require coupons there from to be exchanged for passage tickets.

For further particulars apply to any agent of the company or the undersigned.

J. C. HAILE,
Gen. Pass. Agt., Savannah, Ga.

Farm For Sale.

Three and one half miles south Brooklet, 50 acres in cultivation; will sell cheap for cash or note.

R. H. WARNOCK,
12-12—3t Brooklet, Ga.

Notice

A meeting of the board of directors of the Farmers Co-operative Union Warehouse Co was held this day, Dec. 8th, 1913, at which meeting an order was passed requiring all parties having cotton in the above named warehouse deposited for sale without a storage receipt for same, to be removed or stored by 4 o'clock p. m. of the 16th day of this month, otherwise this cotton will be marked and stored, charging the owner the regular storage rate; and further ordered, that no other cotton be allowed left for a single night in warehouse not stored.

W. W. MIKELL, Chairman.
D. E. BIRD, Secretary.

Mr. Brooks Simmons went down to Savannah one day during the week and purchased a new Buick runabout. It is one of the prettiest little cars in Statesboro.

SALE OF REAL ESTATE.

STATE OF GEORGIA—Bulloch Co.—Under and by virtue of the power of sale contained in that certain deed to secure debt made, executed and delivered by J. B. Groover, of Bulloch county, Georgia, to the Heyward-Williams Co., a corporation under the laws of Georgia, with its principal place of business in Savannah, Chatham county, Georgia, dated the 2nd day of February 1912, and recorded in the office of Clerk of the Superior Court of Bulloch County Georgia, in book 47, page 33, the undersigned, the Heyward-Williams Co., will sell at public outcry, before the door of the court house of said Bulloch county, Georgia, at Statesboro, during the legal hours of sale, on the third Saturday in December, 1913, being the 20th day thereof, the following described real estate, to wit:

All that certain lot, tract or parcel of land situate, lying and being in the 1547 G. M. district of Bulloch county, Georgia, containing nine hundred and forty (940) acres, more or less, and bounded as follows:

North by lands of W. H Kennedy east by lands of D. A. Brannen and J. R. Groover, south by K. Harvey and J. S. Nesmith, west by lands of H. Brannen and Aaron Black. Said tract being my home place on which I now reside.

Said sale being made for the purpose of paying the three certain promissory notes of the said J. B. Groover, to the said Heyward-Williams Company, as follows: The first dated, executed and delivered on the 2d day of February, 1912, and due the first day of November, 1912, for the sum of one hundred and eighty-three dollars and fifty cents ($183.50), the second dated Feb. 2, 1912, and due Nov. 1st, 1912, for the sum of one hundred and six dollars and forty-five cents ($106 45) and the third dated March 25th, 1912, and due Oct. 15th 1912, for the sum of fifty-two dollars and forty cents ($52.40), together with interest thereon from maturity at eight per cent (8 per cent) per annum until paid, and all other and further cost incurred herein by the said The Heyward-Williams Company. The total amount now due on said notes being the sum of three hundred and forty-two dollars and thirty-five cents ($342.35), besides interest as aforesaid, together with all cost incurred in this proceeding.

Deed to the purchaser will be made by the undersigned. Terms cash. Purchaser paying for title.

This the 26th day of November, 1913.

THE HEYWARD-WILLIAMS CO.

Lost.

Thursday night, 27th inst., from Bland's stable by mistake, one rubber tire open buggy—Barnesville; person making exchange please notify R. H. AKERMAN.

HOTEL AND THREE DWELLINGS BURNED

Pembroke, Ga., Dec. 10—The Sims hotel burned early yesterday morning. The fire was discovered in the roof and burned so rapidly that occupants of the hotel had barely time to escape with their lives.

Little Casper Sims, grandson of Proprietor C. C. Sims, was taken from the building while some parts were falling, both leaving without shoes or scarcely any clothing.

The fire spread to the water house, or pump house, and cut off the water supply, making it almost impossible to check the fire. Only a few wells and hand pumps were available after the destruction of the pump house with the engine and a lot of telephone equipment, the property of W. S. Williams.

The fire then spread to the property of R. S. Burgess, destroying a small storehouse and his dwelling. It then caught a small dwelling belonging to Mrs. H. R. Olive, occupied by L. S. Bowen, this being so near the other house owned and occupied by Mr. Olive, that it caught and burned also, making three dwellings besides the hotel destroyed.

Other buildings were threatened, but the citizens kept watch for the sparks and wherever they ignited they were quickly extinguished.

Pembroke is now 23 years old and has had fires, but this is the most costly. There was very little insurance. R. S. Burgess was about the heaviest loser, having lost his home and storehouse and cotton seed and farming implements His loss is about $3.000, with no insurance. C. C. Sims' loss is $2,580, with $1,350 insurance. U. S. Williams' loss is $1,000, with no insurance. Mrs. S. B Olive's loss is about $1,150 with insurance.

The fire burned out one block except the brick store of R. S. Burgess. Had this building been of wood, no doubt the fire would have continued its course and have burned the entire northern section of the town.

CHRISTMAS.... HOLIDAY RATES

SEABOARD AIR LINE

VERY LOW RATES FROM ALL STATIONS

Tickets on sale Dec. 17, 18, 19, 20, 21, 23, 23, 24, 25 and 31st, 1913, and Jan. 1, 1914.

Good returning to reach original starting point not later than midnight Jan. 6, 1914.

For full information, see nearest Seaboard Agent, or write

C. W. SMALL,
Div. Pass. Agt., SAVANNAH, GA.

Dramatic Club Plays at Swainsboro

On Friday evening of this week the Statesooro Dramatic Club gave an exhibition entitled 'Too Much Brown," in the auditorium at Swainsboro.

A large number of friends of the participants went up in automobiles to wish them well and witness the performance. A large and appreciative audience of Swainsboro people greeted the company, which is composed entirely of Statesboro talent.

Those who went report a $60 house, which is considered very satisfactory, considering the fact that the play was not advertised. They state that the people of Swainsboro seemed to understand the play better than the home folks who witnessed it here last week They will appear before a Millen audience next Friday night.

Horses and Mules

We have on hand a large shipment of Kentucky Horses and Mules, which we are offering the farmers at reasonable prices. If you need a good farm mule or horse, don't fail to see us before you make your purchase. :: ::

Auction Every Tuesday

We have an auction sale of Horses and Mules at our stables every Tuesday. If you want a cheap mule or horse, come and see what we have to put on the block. Can fit you up with anything you need, from the best to the cheapest.

Younglove & Sipple

Broughton and West Broad Streets,

Savannah, - - - - - - - Georgia.

THE STATESBORO NEWS.

$1.00 PER YEAR | STATESBORO, GEORGIA., FRIDAY, DECEMBER 19, 1913 | VOL. 13 NO. 36

Statement of the Condition of

THE BANK OF STATESBORO

Located at Statesboro, Ga., at the close of business Dec. 8th, 1913.

RESOURCES.

Loans and discounts	$178,171 54
Overdrafts	655 37
United States Bonds	1,000 00
Banking House	30,000.00
Other Real Estate	10,015 21
Furniture and Fixtures	3,277 01
Cash and due from banks	181,845 41
Total	$404,964 54

LIABILITIES.

Capital Stock	$ 75,000 00
Surplus	45,000 00
Undivided Profits	13 626 47
Deposits	271,339 07
Total	$404,964 54

We invite your attention to the above statement and solicit your business.

Sad Death of Mr. Pridgeon Beasley

On Sunday, at the residence of his son, Mr. D. O. Beasley, in the Forty-fourth district, Mr. Pridgeon Beasley quietly breathed out his life. Had Mr. Beasley lived until the last day of February coming, he would have been 102 years old, being the oldest citizen of Bulloch or adjoining counties.

The deceased had been in ill health for the past few years, and his death had been daily expected for a long time. The cause of his death is said to have been old age.

It has been a custom of the family and friends of this aged citizen to gather around the home every year and mark the passing of each mile stone for the past ten years or more. On account of his greatly advanced age, the deceased has occupied a position of great interest before the public throughout the state. His photograph has been used, together with stories of his long and useful life, in all the daily papers of the state.

The funeral was held on Tuesday at Ephesus church, near his home, where the interment was made. A large number of friends and relatives gathered to attend the funeral and assist in placing in the tomb the remains of this Bulloch's oldest citizen. His wife and several sons and daughters survive him.

Stockholders' Meeting

The annual meeting of the stockholders of the Bank of Statesboro will be held at its banking house on Wednesday, Dec. 31st, 1913, at 10 o'clock a. m., for the purpose of electing directors and transacting such other business as may come before said meeting.

S. C. GROOVER, Cashier

One price in plain figures. The Racket Store.

The prettiest line of ladies up-to-date coat suits to be found in the city is being offered this week. Call and see them.

Trapnell-Mikell Co.

Mr George E. Wilson, of the the Bay district, was in town one day during the week. Mr. Wilson says that the recent cold did considerable damage to the oat and truck crop in his section. He has three acres of cabbage himself.

Attention is called to the announcement of H. Clarke's grocery in this issue of The News.

Must Pave Streets and Number Houses to Get Free Delivery.

The inspectors sent here in September to investigate the propriety of putting on a city free mail delivery for Statesboro have rendered their report to the post office department at Washington, recommending that this service be withheld from us until the city of Statesboro places numbers on its houses and improves its sidewalks. While the department does not specify what grade of walks shall be constructed, yet they make it plain that some improvements will have to be made in order that the carriers can traverse the city practically dry shod. The report also specifies street crossings to be had. It is therefore up to the city of Statesboro to do some paving work before we can secure the benefits of free mail delivery for which we have been looking so long.

Postmaster Anderson is sure that the government will not require a specified kind of sidewalk, provided the city will promise to keep making improvements in the future He thinks that it would be a small job to number the houses and name the streets, an ordinance to that effect having already been passed. He believes that the free delivery can be had if the city authorities will get busy for it.

Self-rising flour 70 cts a sack at Miller's, next to the post office.

Car Load of Mules.

We have just received another carload of fine farm mules, which we are offering at reasonable prices. You will find us at the Outland stables, where we will be glad to show you our stock.

Respectfully, OLLIFF & AKINS.

Bring us your remnants of seed cotton; we pay the top of the market. E. A. Smith Grain Co., Statesboro, Ga.

Box Rent to be Higher

Postmaster Anderson has received notice from the post office department at Washington to the effect that prices of post office box rentals will be materially advanced after January 1st. The increase being in the neighborhood of fifty per cent. Boxes that now rent for seventy-five cents per quarter will be one dollar after January. Forty-five cent boxes will be sixty cents. The reason advanced for this raise is that the office is becoming more important, or that it is handling more business and the rentals should advance with the dignity of the office.

That the people who rent boxes will be given any better service is not promised.

To The Voters Of Bulloch County.

I hereby announce myself a candidate for solicitor of the City Court of Statesboro subject to the 1914 Democratic Primary. Your support will be appreciated.

Respectfully,
H. M. JONES

People judge you by the paper you use. Use our first quality writing papers. You can then be sure that it is right in color, quality and finish. Our inks are also first quality. So is everything we carry in the stationery line. We are always on the move and keep everything a first-class drug store should carry.

Come to OUR Drug Store.

Franklin Drug Co.

Farm For Sale.

Three and one half miles south Brooklet, 50 acres in cultivation; will sell cheap for cash or note.

R. H. WARNOCK,
12-12—3t Brooklet, Ga.

Change of Location.

The undersigned has moved from Denmark to Stilson, where I will practice medicine in the future.

T. L. GROOMS, M.D.
5, 1mo.

STATEMENT OF THE CONDITION OF

First National Bank,

STATESBORO, GA.,

At the close of business December 15th, 1913.

RESOURCES:

Loans and Discounts	$153,859 06
Overdrafts	1,516 80
Real Estate	13,000 00
Furniture and Fixtures	2,517 50
U. S. Bonds	50,000 00
Cash on hand, in other banks and with U. S treasurer	151,131 94
Total	$372,025 30

LIABILITIES:

Capital Stock	$50,000 00
Surplus and Undivided Profits	21,903 54
National Bank Notes Outstanding	50,000 00
Deposits	250,121 76
Bills Payable	
Total	$372,025 30

Holiday :-: Shoppers

Will find something of interest to them at our store. We especially call attention to the large and complete line of

LADIES' READY-TO-WEAR GARMENTS

... A large display of ....

COAT: SUITS

made up in the latest styles, will enable the ladies to make their selections with profit and satisfaction :: :: :: :: ::

While looking around for a suitable present to make for Christmas, you will find nothing better or more serviceable than a nice pair of shoes. "WALK OVER" for the ladies and BANISTERS and WALKOVERS for the gentlemen. Our line is large and our prices will be found in keeping with the line we carry.

We can give some real bargains in Overcoats.

When in town give us a call.

Trapnell-Mikell Co.

DIVERSIFICATION ON SOUTHERN FARMS

Everybody Should Join in the Universal Farm Uplift.

FARM METHODS ARE LACKING

Farmers Can Easily Grow Twice Average of Staple Crops—Many Great Industrial Corporations of Country Are Interested.

(By G. H. ALFORD.)

We have between the average and the best in farming in the cotton belt an attainable 1,000 per cent. This difference of 1,000 per cent. against the average farmer is due wholly to conditions which he can easily control with the necessary knowledge. Every corporation and business man interested in the welfare of the country should join forces with the United States department of agriculture, agricultural colleges, experiment stations, state departments of agriculture and other forces and conduct great educational campaigns until the foolish and criminal waste that is going on every year by reason of unscientific methods of farming is a thing of the past.

Our farmers can grow easily twice the average yield of our staple crops. This increase would pour many millions of dollars annually into our industrial channels. Such an addition could not be made without touching every corporation, every banker, every storekeeper, every doctor, every lawyer, every editor and, in fact, every person in the country.

Many of the great industrial corporations of the country have already joined forces with national and state institutions and are helping the farmers to larger production and to larger life, and are thereby contributing to the prosperity and uplift of the whole people. Some people may attribute this to pure selfishness, but from out of that selfishness will evolve a better condition among the farmers, greater comforts in living, and more luxuries of life and better opportunities for the farmers to educate their sons and daughters—thus the presumed selfishness contains within it a resulting philanthropy.

During the last ten years our acre yield increased, but not half as much as the increase of population. There-

UTILIZE THE CORNSTALKS.

SILAGE INCREASES VALUE OF CORN CROP 40 PER CENT.

1 Ton Clover Hay	$15.00
175 Lbs. Cottonseed Meal at $30	2.63
Value 2½ Tons Silage	$12.37
1 Ton of Corn Silage	4.94
1 Acre Corn—10 Tons Silage	49.40
1 Acre Corn—50 Bu. Corn at 50c	25.00
	$24.40
Cost of Filling Silo—at 75c Per Ton	7.50
Value 1 Acre Cornstalks	$16.90

fore, there is every inducement to do good farming, and to do good farming we must decrease the number of the acres of cotton and increase the number devoted to pastures, forage crops and live stock. We have all heard the old Dutch proverb quoted before, but we cannot quote it too often: "No grass, no stock; no stock, no manure; no manure, no crop." Holland is almost entirely a grass and stock country, and lands are worth on an average of $500 per acre. These people have found that they can make more out of land from grasses and live stock than they can by cultivating it.

Unnumbered acres of hill land in the cotton belt are making less than one-third bale of cotton per acre, and at the same time making poverty for those tilling them. The cost of commercial fertilizer applied annually is appalling. The razor-back terraces, covered with weeds, grass and briars, and the circled and short rows prevent the use of labor-saving implements.

Millions of acres of poor hillside land now producing less than one-third bale of cotton per acre should be plowed deep, well fertilized with acid phosphate and some nitrogen and some potash, when needed, and planted in summer and winter legumes for, say, two years, and then sodded in Bermuda grass, lespedeza, crimson and burr clovers. Only by this method and stock raising can our wornout, gullied cotton lands be restored to fertility and only in this way can the people of our southland become prosperous and contented.

We have worn out our lands in the quickest possible time by growing cotton and rigidly excluding grasses, clovers and live stock. We have depleted the soil of vegetable matter and it has washed away. This poor soil means a poor people, and the poor people means bad roads, uncomfortable homes, poorly equipped farms, very little education, the credit system, and all that retards civilization.

The last census shows that our population increased 21 per cent. in the preceding decade, while our meat producing animals decreased more than 10 per cent. We are facing a very serious situation. The meat-producing animals must be grown on the farm. The farmers will not long continue to grow stock at a loss. The conditions must be such that stock raising is profitable or the farmers will sooner or later go out of the business entirely.

The cotton belt has an overwhelming advantage over every other section in live stock raising. We have great climatic advantages that permit outdoor pasturing and feeding during the whole, or the greater part, of the year. We can obtain large yields of oats, leguminous crops, Johnson and Bermuda grasses, sorghum cane hay and an abundance of corn for making silage, the most economic form of carbohydrates. The keeping of good cattle and the intelligent use of thoroughly good, permanent pastures and grazing crops, and

Farm Ownership and Tenantry.

Percentage of Farms in the U. S. Operated by Owners or by Tenants. "Census 1900."

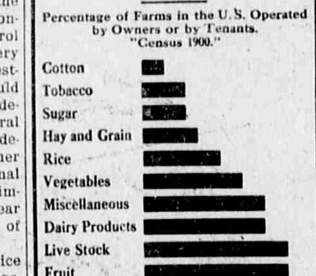

Classified by Source of Income.

the economic use of the silo and cottonseed meal will make our lands rich, keep millions of dollars at home that are now sent to the north and west, and make our people prosperous.

The calamity howler says: "What about the lack of lime in the soil?" Dr. Tait Butler, probably the best-posted man on southern agriculture, says, in summing up a most excellent editorial on "Lime in Southern Feeds:" "We have shown: (1) That our soils are not deficient in lime as regards the plant food requirements of our crops; (2) that plants grown in the south have as much ash as the same plants grown elsewhere, and that the feed crops of the south, especially the legumes peculiar to the south, contain as high a per cent. of ash as the feed crops of other sections; (3) that typical southern rations are those made up of typical southern feeds and contain more ash than typical northern feeds. The conclusion is, therefore, that while our animals fail to get the mineral matter they need, it is not because this material is deficient in our feeds, but because our animals do not get sufficient of our feeds."

In the cotton belt, live stock farming has been avoided mainly for two reasons: (1) Because all-cotton farming paid better until the soil became poor; (2) because of the cattle tick. Now, millions of acres are too poor to grow cotton profitably, and we can easily eradicate the cattle tick. Since the work of eradicating the tick was inaugurated, nearly 200,000 square miles have been cleaned for all time; this is an area over three times as large as Alabama. The tick injures the hide, reduces the milk flow at least ten per cent., makes it very difficult to fatten cattle, prevents the introduction of good cattle to breed up our native cattle, lowers the price of our cattle on the markets and destroys more than enough cattle every year to pay for its eradication.

The invasion of the boll weevil and the consequent reduction of the profits of cotton growing is forcing many farmers to grow crops which must of necessity be marketed through the agency of live stock, and it is the function of live stock on the farm to furnish a market for the crops that are grown, enabling the farmers to convert grasses, forage crops, cow peas and soy beans, and so on, into higher priced finished products and to return to the soil the plant food taken from it. The greatest need of the farmers of the cotton belt at present is more grass and more live stock, and those who assist in eradicating the cattle tick and in otherwise helping to create conditions that will enable farmers to grow two good animals in the place of one scrub is surely as great a benefactor as those who cause two blades of grass to grow where only one grew before.

Live stock should certainly be given a prominent place in the agricultural development of the cotton belt. Next to having good and intelligent people in a country, good live stock is probably of the most importance. This being true, every state in the cotton belt should encourage better live stock by eradicating the tick and by teaching improved methods of stock breeding and raising.

HOW PLANT FOOD CAN BE RETURNED TO SOIL.

1—By Barnyard Manure.
2—By Growing and Feeding Clover, Alfalfa, Etc.
3—By Plowing Under Green Crops.
4—By Plowing Under Cornstalks, Stubble, Straw, Etc.
5—By Applying Commercial Fertilizers.

PLANNING FOR EGG SUPPLY IN WINTER

A Good Type of Colony Coop.

When fall is here, and the price of eggs begins to climb upward, with the sure prospect of good prices all winter, then those who have given but little attention to the poultry during the rest of the year will begin to ask "How shall I make my hens lay through the winter?"

It is uphill work to take a flock of hens that have been poorly cared for and are altogether unprepared, and by caring for them after cold weather is already here, get them to laying before spring.

The time to begin preparations for the winter harvest is in the spring, and the start must be made by choosing for the parents of your laying stock only those fowls that are strong and healthy and good laying stock.

By this care in selecting the eggs from which to hatch your next winter's layers you give them hereditary tendencies to be good layers and good, strong constitutions to help them develop quickly and enable them to stand the strain of early and heavy laying.

If this has all been done, and the little chicks hatched, then winter eggs or no winter eggs depend entirely on your care for and feeding of these chicks to prepare them for their winter's work.

They must be fed well and a variety of food, so that the whole body will develop properly.

Bone and muscle must keep ahead of the fat, but if only fattening food is given them they cannot grow bone and muscle, so feed them bran and cut oats or oatmeal and cut bone, as well as coarsely ground corn. They must also have food in some form. Good, sweet beef scraps are all right for this, or skim milk will take the place of meat.

Although they should be fed as much as possible to hurry their growth, they must not be fed enough to cause indigestion. They must be given the habit of eating a great deal of food, but must also be given a good digestion with which to handle it.

The ability to assimilate large quantities of food is absolutely necessary for a heavy layer.

As an aid in helping them to digest their food and in growing muscle exercise is very important. If they are

A Prize Winner.

running on range with their mothers they will get exercise enough in keeping up with her, but if they are confined in houses or yards then let them scratch for the most of their food in some light, clean litter or some loose earth.

Keep them supplied with fresh drinking water and chick size grit. Many Chicks die or have their digestion ruined because they are not supplied with grit and water.

They must also be kept free from lice. No chick can grow when a swarm of these little pests is drawing the life from its little body.

They must not be crowded in a coop. Overcrowded chicks will not grow well or keep healthy. They must have plenty of fresh air and shade and sunshine, both, so they choose which they please.

As soon as young roosters show red in their combs, separate them from the pullets. Allowing them to run with the pullets will retard the growth of both. If kept by themselves the young roosters will soon be ready to eat or sell, and the pullets relieved of their company will also grow faster.

This is what is needed to make winter layers, a quick growth and an even all around development, so that they will begin laying before the cold weather. If they begin at this time they will lay all winter, if they are put into a comfortable house before they become chilled in the fall and are given the right kind of care afterward.

I have never failed to raise a flock of good winter layers when I have cared for my pullets in this way.

FUNCTIONS OF FERTILIZERS

Commercial or Artificial Article Is Used to Increase Fertility Above Natural Capacity.

(By C. W. COLVER, Assistant Chemist, Idaho Experiment Station.)

Fertilizers are applied to the soil for two general purposes—to maintain and to increase fertility.

Chief among those fertilizers that are used for maintaining the fertility of the land is barnyard manure. This is its main function, and just as long as the principal constituents of the manure are all derived from the soil it cannot increase its fertility—at best, it can only maintain its fertility.

If, however, the barnyard manure is obtained wholly or in part from external sources it may increase fertility. Two such cases are plainly evident. For examples, when the barnyard manure is purchased from town stables, as it is often done for truck gardening near cities, or when it is derived from fertilizing ingredients contained in oil cake or other concentrated feeding stuffs consumed by stock.

The commercial or artificial fertilizers, which have been employed for a good many years, are used chiefly for increasing the fertility of the soil—or, in other words, increasing the productiveness of the soil above its natural capacity. Although this is their leading function, they act as restorative agents whenever they are applied when barnyard manure is withheld.

In general, the restitution of the fertility of the land is accomplished chiefly by the barnyard manure that is returned to the soil during a given crop rotation, and the increase in crops is produced by commercial or artificial fertilizers.

Feeding Corn to Pigs.

The feeding of corn alone to pigs, as is practiced on many farms in this country, has done more than any one thing to reduce the vitality of these animals. Corn alone is not a balanced ration for the hog any more than for any other animal, and it cannot be fed corn alone and be as strong and prolific as though it had had a changed and mixed diet. If it were possible for every breeder of swine to follow these principles, there would, in a short time, be no need of a serum for quelling the ravages of hog cholera.

Test With Pigs.

In a feeding test with eighty pigs, last 160 days, on a ration of corn chop, buttermilk and barley, and sorghum forage, conducted at the Oklahoma station, the average daily gain was .51 pound as compared with a gain of 1.22 pounds on corn chop and buttermilk.

A lot of hogs turned into a field of corn yielding at a rate of only 17 bushels per acre made a gain of 1.2 pounds per head. Estimating the value of the grain at seven cents per pound, the hogs returned a value of 63.15 cents per bushel.

Mixing Feeds.

A few years ago some one asked for an easy way to mix feed in water for hogs. Here is a good way: Set a barrel over the end of a V-shaped hog trough, the barrel is as near to water supply as possible, and bore an auger hole in the bottom of barrel to lead slop to the trough. A stick as long as the barrel and pointed at lower end is used to plug the auger hole. To let the slop run out just pull the stick out. Put in first the amount of water, then mill feed on top and it will be ready by the next feed.

Manure and Moisture.

Manure from the barn lot adds humus to the soil, and humus acts like a sponge, retaining the moisture and making the soil more capable of absorbing more rainfall or holding it longer. Moral: Save and carefully spread all barnyard manure over the fields. Manure properly utilized puts dollars in the farmers' pockets.

PUBLIC HIGHWAYS

PLANNING FOR BETTER ROADS

Method of Construction Must Be Put in Operation Which Will Produce More Durable Highways.

"Waterbound macadam roads, which for practically a century have been adequate for the traffic, have now, under the new conditions, become obsolete, and their further construction means a serious waste of public funds," is the opinion of former President Lewis R. Speare of the American Automobile association.

"Macadam may answer for side roads and cross roads where there is little travel to wear the surface into dust, and few fast moving vehicles to throw the dust into the air to be blown away. But for main roads, anywhere and everywhere, a method of construction must be put in operation which will produce durable roads.

"Wherever it can be used concrete makes a most excellent road, or a road base for some other kind of surface. The state of California has adopted concrete construction for practically its entire system of state highways, after a most thorough investigation. Wayne county, Michigan, has been building concrete roads for the past five years, and they have given most excellent satisfaction.

"Before the Wayne county authorities had learned by experience how to build concrete roads with expansion joints to prevent the concrete from cracking in cold weather and buckling in the hot sun, several miles of roads were built which broke into frequent cracks. To repair these cracked sections of road they poured hot bituminous material into the cracks and covered them with sand. This has worn to the level of the concrete, and the whole forms a most delightfully smooth road to travel over, and one which looks as if it would stand for a generation, at least.

"In some sections of the country the concrete is being used as a base, and two or three inches of broken stone, mixed with bituminous materials, put

Good Road Crown Maintained by Dragging in Alexandria County, Virginia.

on for a surface. If properly built this kind of road should be very durable, and should justify the additional expense. The concrete will furnish the strength required to hold up the loads which are constantly growing heavier, while the bituminized surface will prevent the creation of dust, making the road pleasant to travel over.

"The only proper way to figure on the cost of a road is to consider both the original cost and the expense of maintenance for a period of ten or fifteen years. Under present conditions of travel a macadam road would have to be resurfaced every two or three years, and would be in bad condition two-thirds of the time. The aggregate cost would be far greater than that of a concrete road with a bituminous surface and the latter would present a good road all the time."

A Difference in Roads.

Two farmers living in separate counties, but at an equal distance from the cotton market, learned by telephone that cotton had advanced in price $1 per bale. The farmer living on a bad road, according to Arkansas Homestead, responded by hauling one bale of cotton, which was all he could get over the unimproved road, while the other farmer was able to haul four bales, owing to favorable road conditions. The rise in price gained a profit of $4 to one man and $1 to his neighbor.

Auto Owners Contribute.

The automobile owners of Massachusetts have contributed some $300,000 for the betterment of the highways of the state; the state treasury will contribute $700,000 more and the local appropriations for the same purpose will bring the total up to $2,500,000.

Increase Values.

Farm productions are increased in value by getting them where needed at the proper time. Good roads increase values.

Southern States Aflame.

The southern states are aflame with better roads enthusiasm.

Bad Roads Expensive.

Bad roads are always the most expensive kind.

LEFT THE COLONEL THINKING

Probably After This He Made Some Inquiries Before He Gave Up His Money.

A certain old colonel was noted for his great generosity. He had lost an arm during one of the engagements in which he had seen service, and this made him very sympathetic toward all who had experienced similar losses.

While walking on his estate one day he met an old one-legged man, evidently in abject poverty.

"Ah, you have met with a great misfortune, like myself, I see," remarked the colonel.

"Ah," replied the old man, "and, like yersel', colonel, I have spent a great part o' my life in government's service, and seen a lot o' hard work."

"My poor man!" exclaimed the kind hearted colonel, as he pushed a half dollar into the old man's hand, "I fear you have received but a poor reward for your services."

"Ye may well say that, colonel," replied the veteran as he hobbled away.

"But," added the colonel, "you didn't tell me where you served."

"Well, if it comes to that," the old reprobate answered, with a sly chuckle, "I served my time in j-jail, where they gi'ed me 15 years for stealing jewelry!"

CASE OF MAN'S INGRATITUDE

Woman Certainly Had Poor Reward for Her Act of Generous Self-Sacrifice.

George B. McClellan, former mayor of New York, was talking about Thanksgiving.

"The day," he said, "is a good one for a holiday—a good one, for a visit to the seashore.

"I was once walking the Boardwalk in the brilliant sunshine of an Atlantic City Thanksgiving day afternoon, when I saw an overdressed couple come forth from a cafe.

"They were quarreling. Their voices grew louder and fiercer. Finally the man gave the woman a push that actually knocked her down.

"As she struggled to her feet the woman shook her fist at the man, and shrieked:

"'And this is what I get, is it, for pawnin' the fly screens to give you a day off!'"

Will Grow Up to Be a Lawyer.

Little Charles is trying to learn to control his naturally violent temper, and every adult member of the family is eager to help him. The other children, too, have been urged not to do anything to render a fall easy. Charles is an observant and quick-witted youngster, and the other day, when his mother proposed condign punishment for some act of serious disobedience, he advanced a novel plea for mercy.

"Please don't punish me, mamma," he pleaded. "It makes me so angry to be punished, and I'm trying so hard to keep my temper today."

Even a fourth-class postmaster may be a first-class man.

WEST INDIES AND THE PANAMA CANAL

FOUR CRUISES FROM NEW ORLEANS

to Kingston, Colon (Panama Canal) and Havana.

By the S. S. FUERST BISMARCK JAN. 24 FEB. 12

S.S. KRONPRINZESSIN CECILIE FEB. 28 MAR. 17

DURATION 15 DAYS EACH | COST $125 AND UP

ALSO SIX CRUISES leaving NEW YORK, Jan. 14, Feb. 7, 12, March 11, 18, April 11 by S. S. VICTORIA LUISE and S. S. AMERIKA.

Send for booklet stating cruise.

Hamburg-American Line

41-45 B'WAY, N. Y., or Local Agent

The oldest and best Chill and Malaria Tonic on the market.

Pleasant to take

Perfectly Harmless

At Leading Drug Stores Everywhere

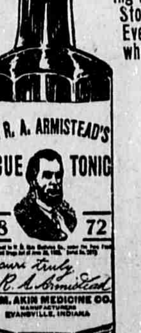

25 CTS. PISO'S REMEDY 25 CTS.

Best Cough Syrup. Tastes Good. Use in time. Sold by Druggists.

FOR COUGHS AND COLDS

THE STATESBORO NEWS, STATESBORO, GEORGIA.

MOST ELABORATE ARE THE COIFFURES FOR THE EVENING

If devotees of fashion follow the lead of costumers and the big department stores, they will wear such gorgeous and conspicuous headdresses as we have never seen. It seems, since lovely woman may no longer wear a hat at the theater, she will take to coiffure ornaments quite as picturesque and more unusual than anything the milliners have ventured to make in the last century. The most gorgeous gold and silver laces, jeweled bands, sweeping feathers and exquisite flowers are brought into requisition to make these headpieces beautiful.

The opera season will reveal whether the more ambitious and imposing of these brilliant ornaments have ap-

pealed to the American great lady or not. But even if she rejects them they will have an influence upon the modes of the winter in coiffure ornament.

East India seems to have inspired many of the elaborate and novel head dresses which are being displayed in anticipation of the opera season. But no matter what their source, the new head-dresses are dazzling. Many of them are so large they might be classed as crownless hats. It is not likely that these extremes of size and gorgeousness will be generally worn even among the ultra fashionable. What will come into favor, more likely, are designs, modest in size and not too intricate, like the sample shown in the picture.

The broad band is made of gold braid in a lattice work pattern, studded with rhinestones at the intersections of the braid. Similar pieces are made of pearl beads and any other mock jewel that suits the wearer.

Ornaments, feathers and flowers, often add further embellishment to coiffure decorations of this character.

Such elaboration in ornaments presupposes more elaborate coiffures also. There is no limit to latitude in styles at present. What will happen as a result of this exploitation of extreme ideas, will be a general use of decorations for the head, other than hats, for evening wear.

JULIA BOTTOMLEY.

Elderly Lady's Wrap.

Supplementing the really warm wrap which the elderly lady leaves in her limousine when entering the opera house or a theater, is a transparent affair said to be for the purpose of warding off vagrant draughts from her shoulders, but actually designed to conceal her figure. This wrap, in gold or silver-striped black or white gauze, in plain malines or in chiffon, is unlined and easily made, for it is simply a three-yard length of the very wide material now in general use. At each end it is gathered into wristbands concealed by frillings and about the center of the back, all of the fullness is gathered into the edges of a four-inch diameter circle of the same material. When worn, the gauze, malines or chiffon falls in soft folds about the bust and hips and vails, while it does not actually hide the bare shoulders and arms.

Newest Mantles.

An essential point of the evening mantle, and one which the daytime coat shares, is the wrap effect which brings with it plenty of possibilities for the use of rare and lovely clasps and ornaments.

The three-quarter length is advised on account of its lightness of weight and because it does not tend to crush a very fragile frock nor to hide it unduly.

One made for a bride whose proclivities are artistic was carried out in the most splendid dull deep orange brocaded upon dark garnet velvet and trimmed with black fox flecked with white in great tufts, uncommon and remarkably handsome in appearance.

Suspenders With Skirts.

An interesting novelty is the suspender made similar to men's suspenders. Those of black velvet, finished with gorgeous buckles, are particularly striking. These suspenders are dressy rather than tailored in effect, and are especially appropriate to wear with the new black separate skirts and fancy lace blouses.

Latest Fur-Trimmed Millinery

Two attractive but not unusual hats are pictured here, in which millinery furs are used. Neither of the shapes are innovations in size or style, but both are graceful and becoming.

In the hat with brim covered with moleskin it is noticeable that the fur is fitted to it, but on the upper brim the brim-covering becomes a sort of soft sash about the base of the crown. This is a novel and interesting management of this exquisitely soft fur.

The crown of velvet matches the fur in color, and is laid in rather deep pleats, giving a more ample fullness than appear in most crowns. The velvet is supported by an interlining of crinoline.

The fancy ostrich "stick-up" at the side is white. Many hats in this color are adorned with similar fancy feathers in the orange and tango shades, combined with paprika, and the color combination is splendid. Nearly all colors harmonize with mole color, so that the fancy feather may be chosen to suit the preference of the wearer. That shown in the picture is typical of the season. These stick-ups look fragile, and are strong. The ribs of natural feathers are used for stems, surmounted with their native flues or others.

A band of white fur and an ostrich plume in white trim the graceful black velvet hat which appears in the other picture. The crown is small and soft in this model—merely a lined puff of velvet. A broad French plume, with quill end thrust through the brim, is quite modest as to height, compared with extremes which have become popular.

Worn with this brilliant hat is a neckpiece of marabout and ostrich, showing strips in white, white and black and all black, making a wide scarf that is very dressy and very comfortable. Although the down of marabout looks so airy, it seems almost to generate warmth and looks as cozy as it feels.

JULIA BOTTOMLEY.

The Typewriter for the Rural Business Man

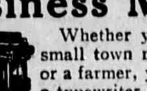

Whether you are a small town merchant or a farmer, you need a typewriter.

If you are writing your letters and bills by hand, you are not getting full efficiency.

It doesn't require an expert operator to run the L. C. Smith & Bros. typewriter. It is simple, compact, complete, durable.

Send in the attached coupon and we will give especial attention to your typewriter needs.

L. C. Smith & Bros. Typewriter Co., Syracuse, N. Y.
Please send me your free book about typewriters.
Name ....
P. O. ....
State ....

THOMPSON'S EYE WATER Quickly relieves weak, inflamed eyes. Sold everywhere 25c. Booklet free.
JOHN L. THOMPSON SONS & CO., Troy, N.Y.

The Knocker.

After God had finished the rattlesnake, the toad and the vampire, he had some awful substance left, with which he made a knocker. A knocker is a two-legged animal with a corkscrew soul, a water-sogged brain and a combination backbone made of jelly and glue. Where other people have their hearts he carries a tumor of rotten principles. When the knocker comes down the street honest men turn their backs, the angels in heaven take precipitate refuge behind their harps and the devil bar-locks the gates of hell.—Missouri Brunswicker.

Important to Mothers

Examine carefully every bottle of CASTORIA, a safe and sure remedy for infants and children, and see that it

Bears the Signature of *Chas. H. Fletcher*

In Use For Over 30 Years.

Children Cry for Fletcher's Castoria

Oversight.

The steamboat came splashing along her course at full speed, and the first thing the passengers knew when it stopped was that it has crashed head on into the pier.

"Mercy!" cried a passenger. "I wonder what's the matter?"

"Nothin'," said Pat, one of the deck hands. "Nothin', ma'am—ut looks to me as if the captain just forgot that we stop here."

Took Him at His Word.

A farmer met a man at the railroad station and asked him for a chew of tobacco. The man pulled out a plug and said: "Have you got a knife?" "No," said the farmer. Then he asked the man if he had any objection where he bit and he said: "No." Then he jumped on the train and said: "I'll bite it in the next town."

HEAD ITCHED AND BURNED

604 Greenville Ave., Staunton, Va.—"My head broke out in pimples which festered. It itched me so that I would scratch it till my head got almost in a raw sore. My hair came out gradually and it was dry and lifeless. Dandruff fell on my coat collar till I was ashamed of it. My head had been that way all summer, itching and burning till I couldn't sleep in any peace.

"I tried salves but it looked like they made it worse. I got ——— but it did me no good so I got a cake of Cuticura Soap and box of the Cuticura Ointment and you don't know what a relief they gave me. In two weeks my head was well." (Signed) J. L. Smith, Oct. 28, 1912.

Cuticura Soap and Ointment sold throughout the world. Sample of each free, with 32-p. Skin Book. Address postcard "Cuticura, Dept. L, Boston."—Adv.

Something the Public Misses.

"They were picked up in the open sea," says the Times, "just after their vessel, the schooner Marjorie Brown, which had sprung a leak, was about to sink." That's the trouble with an unillustrated paper. The public is deprived of seeing a picture of a vessel just after it is about to sink.—New York Mail.

Autointoxication.

New Manager (to the quick-lunch owner)—Your checks can only be punched for 50 cents. What if a customer eats more?

Owner (fumbling over sandwiches and bargain-counter meats)—In such cases we always call up 6598 Evening side. It's the nearest hospital.

COLDS & LaGRIPPE

5 or 6 doses 666 will break any case of Chills & Fever, Colds & LaGrippe; it acts on the liver better than Calomel and does not gripe or sicken. Price 25c.—Adv.

This Little World.

"When he married the world was all before him!"

"And now?"

"Now he can't even find ground for a divorce!"—Judge.

RUB-MY-TISM

Will cure your Rheumatism and all kinds of aches and pains—Neuralgia, Cramps, Colic, Sprains, Bruises, Cuts, Old Sores, Burns, etc. Antiseptic Anodyne. Price 25c.—Adv.

He Was Real Nasty.

A darky employed as an office-boy came to work one morning with a face that looked as though it had been run through a meat-grinder.

"Henry," demanded his surprised employer, "what in the world happened to you?"

"Well, suh, boss," explained Henry, "I got into a li'le argument las' night wif another nigger, and one thing led to another twell I up and hit at him. Well, suh, it seemed lak dat irritated him. He took and blacked both of mah eyes and bit both of mah years mighty nigh off, and split mah lip and knocked two of mah teef loose; and den he th'owed me down and stamped me in de stomach. Honest, boss, I never did get so sick of a nigger in mah life!"

Always Have It on Hand.

Don't wait until you get scalded or burned because that will mean much suffering while you are sending to the dealer's for Hanford's Balsam of Myrrh. Always have it on hand and be prepared for accidents. The Balsam should give you quick relief. Adv.

What Could He Do?

"I hate to be contradicted," she said.

"Then I won't contradict you," he returned.

"You don't love me," she asserted.

"I don't," he admitted.

"You are a hateful thing!" she cried.

"I am," he replied.

"I believe you are trying to tease me," she said.

"I am," he conceded.

"And you don't love me!"

"I don't."

For a moment she was silent.

"Well," she said at last, "I do hate a man who's weak enough to be led by a woman. He ought to have a mind of his own—and strength."

He sighed. What else could he do?

Remarkable Record.

Three generations of a family named Welland have contributed 173 years' service at a farm near Godalming, Surrey, England. William Welland, aged sixty-nine, has worked for 59 years. His father did 60 years' service, and his two sons have done 30 and 24 years.

SAGE TEA DARKENS GRAY HAIR TO ANY SHADE. TRY IT!

Keep Your Locks Youthful, Dark, Glossy and Thick With Common Garden Sage and Sulphur.

When you darken your hair with Sage Tea and Sulphur, no one can tell, because it's done so naturally, so evenly. Preparing this mixture, though, at home is mussy and troublesome. For 50 cents you can buy at any drug store the ready-to-use tonic called "Wyeth's Sage and Sulphur Hair Remedy." You just dampen a sponge or soft brush with it and draw this through your hair, taking one small strand at a time. By morning all gray hair disappears, and, after another application or two, your hair becomes beautifully darkened, glossy and luxuriant. You will also discover dandruff is gone and hair has stopped falling.

Gray, faded hair, though no disgrace, is a sign of old age, and as we all desire a youthful and attractive appearance, get busy at once with Wyeth's Sage and Sulphur and look years younger.—Adv.

Durable.

Bix—My lawyer tells me I have a strong case.

Dix—He probably means that it is one that will last for years.

Always keep Hanford's Balsam on hand for accidents. It's good insurance. Adv.

How to Move Them.

First Rector—I am going to preach to the Four Hundred. How can I move them?

Second Rector—You'll have to move them in limousines.—Judge.

Dean's Mentholated Cough Drops effectively drive out colds and stop all throat irritations—5c at Drug Stores.

No Riddle.

"She told me to kiss her on either cheek."

"And you—"

"I hesitated a long time between them."—Lehigh Burr.

It advertises itself—Hanford's Balsam. Adv.

Proof.

"Freddie has a fortune in politics. He knows the ropes," declared the admiring friend.

"Yes; I judged that from the campaign cigar he gave me."

Cuts clear to the bone have been healed by Hanford's Balsam. Adv.

As It Appeared to Him.

Mrs. T.—How does my new spring hat look, Tom?

Thomas—Um! It looks to me like two weeks' salary.—Stray Stories.

This Coffee is Never Sold in Bulk!

You buy coffee for its flavor—its aromatic stimulation—which is so largely due to its flavor. The old secret blend—the genuine French Market Coffee—is a combination of many different coffees that are grown in different countries, hence that peculiar delicious flavor cannot be imitated.

If you would have the genuine French Market Coffee ask for it by name; see that you are given French Market—not the ordinary kind of coffee. The picture of the old French Market on the label assures you of the genuine French Market Coffee—accept no other.

Let French Market Coffee tell its own story. Serve it several days with your every meal—then see if anyone in your family wants to go back to the ordinary kind of coffee. Remember, Madame, that the flavor of coffee is everything.

French Market Coffee

French Market Mills
(New Orleans Coffee Company, Ltd., Proprietors)
NEW ORLEANS

Directions—We recommend that you make French Market Coffee in your usual way. If you find it too strong reduce quantity until strength and flavor are satisfactory. French Market makes more cups of good coffee to the pound than other brands, thereby reducing your coffee bill. (107)

Have "a roof that's proof"

Proof against rain, snow, sun, wind, heat, cold, sparks, alkalis, acids—everything that harms ordinary roofs. Get the roofing made of Nature's perfect weather-proofer—

Genasco

THE TRINIDAD-LAKE-ASPHALT Ready Roofing

It is not like roofing made of manufactured asphalt. Genasco doesn't crack and leak. Comes in rolls. Easy for anybody to lay.

Ask your dealer for Genasco. Guaranteed. Smooth or mineral surface. Write us for samples and the Good Roof Guide Book. The Kant-leak Kleet waterproofs seams without cement.

The Barber Asphalt Paving Company
Largest producers in the world of asphalt and ready roofing.
Philadelphia
New York San Francisco Chicago

MUSTEROLE, The Great Remedy for Rheumatism

It stops the twinges, loosens up those stiffened joints and muscles — makes you feel good all over.

Thousands who use MUSTEROLE will tell what relief it gives from Sore Throat, Bronchitis, Tonsilitis, Croup, Stiff Neck, Asthma, Neuralgia, Headache, Congestion, Pleurisy, Rheumatism, Lumbago, Pains and Aches of the Back or Joints, Sprains, Sore Muscles, Bruises, Chilblains, Frosted Feet and Colds (it prevents Pneumonia).

MUSTEROLE WILL NOT BLISTER

Doctors and nurses frankly recommend MUSTEROLE as a substitute for the old messy mustard plaster. Large hospitals use it.

At your druggist's, in 25c and 50c jars, *a special large hospital size for $2.50.*

Accept no substitute. If your druggist cannot supply you, send 25c or 50c to the MUSTEROLE Company, Cleveland, Ohio, and we will mail you a jar, postage prepaid. (61)

Joseph F. Swords, Sulphur, Okla., says: "Your Musterole is very efficacious. It has done away with my Rheumatic pains and aches in a wonderfully short space of time."

When your horse goes wrong—

Don't be helpless. Don't depend on others. Learn to know what's wrong. Know how to cure.

Write today for a *free* copy of "Veterinary Experience," and supply yourself with a bottle of Tuttle's Elixir.

Then you are armed to forestall trouble or to defeat it when it comes. Tuttle's Elixir is sure to save you many times its cost by keeping your horse well and working, when otherwise you'd be losing time and money.

Buy a bottle of Tuttle's Elixir today. Your dealer has it—if not, send us his name and 60 cents and we will send you a large size bottle prepaid, also a copy of "Veterinary Experience."

Tuttle's Elixir Co., 19 Beverly St., Boston, Mass.

When a man is most confident he has the world by the tail is the best time for him to be sure of his footing.

Mrs. Winslow's Soothing Syrup for Children teething, softens the gums, reduces inflammation, allays pain, cures wind colic, 25c a bottle. Adv

Propose to a girl in a canoe and you'll have two chances of being thrown over.

Why Scratch?

"Hunt's Cure" is guaranteed to stop and permanently cure that terrible itching. It is compounded for that purpose and your money will be promptly refunded WITHOUT QUESTION if Hunt's Cure fails to cure Itch, Eczema, Tetter, Ring Worm or any other Skin Disease. 50c at your druggist's, or by mail direct if he hasn't it. Manufactured only by A. B. RICHARDS MEDICINE CO., Sherman, Texas

SAVE YOUR MONEY.

One box of Tutt's Pills save many dollars in doctor's bills. A remedy for diseases of the liver, sick headache, dyspepsia, constipation and biliousness, a million people endorse

Tutt's Pills

USE AN AIR-FRICTION CARBURETOR with new 1914 improvements. Increases power and economy of motor one-half. Absolutely impossible to choke or load like other carburetors. Uses distillate, gasoline or half kerosene with finest results. Starts easy in coldest weather. We fit all motors, guaranteeing definite results or refund money. Exclusive county rights. Special price first orders. Liberal exchange on other carburetors. The Air-Friction Carburetor Company, Dayton, O.

Atlanta Directory

VICTROLAS AND GRAFONOLAS Complete stock of Victor and Columbia Records. I. M. BAME CO., 84 Peachtree St. Write for catalogs

READERS of this paper desiring to buy anything advertised in its columns should insist upon having what they ask for, refusing all substitutes or imitations.

W. N. U., ATLANTA, NO. 50-1913.

You Look Prematurely Old

Because of those ugly, grizzly, gray hairs. Use "LA CREOLE" HAIR DRESSING. PRICE, $1.00, retail.

Half Sheet Next Week.

Following our usual custom, the STATESBORO NEWS will issue only a half sheet during next week, taking a partial holiday as is the custom with the weekly papers of the state. Were it not for the fact that two or three legal ads are running we would omit next week's issue altogether. On account of carrying them we will have to get out some kind of a paper.

The NEWS will be with you with the opening of the new year bright and breezy, it being our intention to give you a better paper than ever before.

Extending to you all our best wishes for a merry Christmas and happy New Year we bid you adieu until 1914.

Notice.

One December 23d, 1913, I will sell to toe highest bidder, at the late residence of A. J. Wilson, the following property belonging to the estate of A. J. Wilson, deceased:

Several head of mules.
One two-horse wagon.
Corn and fodder and potatoes.
One Jersey cow.
Farming tools.

Terms of sale: Notes with two securities, Oct. 15, 1914:

J. A. WILSON, Admr.

Notice.

Those having cotton to be ginned will take notice that our gins will not run next Monday, Dec. 22d, and that from next week on we will not gin on Monday or Tuesday of each week.

BLITCH-ELLIS CO.,
Successors to Bulloch Oil Mills.

Notice of Closing.

Our store will be closed on Monday and Tuesday, Dec. 29th and 30th, on account of our annual stock taking.

This December 15th, 1913.

THE STATESBORO MERCANTILE CO.

Will Have Car of Fine Stock

Messrs. Jimps C. Jones, Jr., and F. C. Parker left on Wednesday morning for Kentucky, where they go to purchase a carload of fine Kentucky horses and mules. They will select these horses in person, and will be able to offer the people of Bulloch some first class stock. They will be back the early part of the week.

The Jefferson County Horror

The brutal murder of Mrs. Irby, at her home on last Sunday afternoon, by three negro brutes, was the most horrible crime committed in this section since the Hodges tragedy in 1904.

The negroes went to the home where Mrs. Irby and two small daughters were alone, called her out on a pretext of asking about the collection for a half bushel of potatoes, beat her head to a mummy with an axe, all three giving her a lick so that each would be equally guilty. Then all three in turn outraged her body in the presence of the two girls.

They have been arrested, confessed their crime, and were carried to the Augusta jail under military escort, from whence they have been moved to the Fulton county jail, to escape the vengeance of an outraged and excited people. They will probably be carried to Louisville under military protection, as a lynching would certainly take place if the people could put their hands on them.

The governor is performing his sworn duty when he takes due precaution to see that the law takes its course in all cases, but it strikes us that it is a rather unfortunate expenditure of the people's money to pay the expenses of a military company to tramp around the state shielding three brutes of this kind from the swift and certain punishment that they would certainly meet.

It is doubtful if there is any punishment known to man, even in the barbaric ages, that would be severe enough in this case. It would be unfortunate to let them die at the end of a rope, and allow them to die with so short a duration of pain, were it not for the fact that the jaws of hell will be waiting to receive them the minute they drop into eternity.

Committed for Stealing Booze.

Son Day and Walter Stewart, the two negroes arrested in Savannah charged with the stealing of the barrel of whiskey from the Savannah & Statesboro freight car last week, were given a preliminary hearing before Judge Holland yesterday morning with the result that Walter Stewart was bound over to the superior court on a charge of burglary, and Day was released for want of evidence.

Notice.

I have a good, comfortable home on West Main street, in Statesboro, Ga. Good five-room dwelling and out buildings, all in good condition, with four acres of land. I will sell at a bargain. For particulars, see C. W. Enneis or myself.

MRS. T. J. BIRD.
28,5,12,19 Statesboro, Ga., Route 5.

Underwear for men, women and children at special prices. The Racket Store.

Cow Strayed.

From my place, one large black Cow, unmarked; has long horns; she strayed off about Oct. 25th, last. Any information will be thankfully received.

B. A. TYSON,
28,5,12,19 Statesboro, Ga., Boute 2.

Bring us your remnants of seed cotton; we pay the top of the market. E. A. Smith Grain Co., Statesboro, Ga.

Stalk Cutters for Sale.

We are in a position to furnish the old reliable "Spool" cutters. Parties in the market for machinery of this kind will do well to inspect our stock before buying elsewhere.

A. J. COWART & BRO.,
12-9, 1 mo. Portal, Ga.

Best quality apron ginghams in remnants, special 7½c yard. The Racket Store.

Make your wife a present of a nice pair of Walk Over shoes for Christmas. You can find them in all the latest styles at our place.

Trapnell-Mikell Co.

Warning.

State of Georgia, Bulloch County.

All parties are hereby warned against extending any credit to my wife, Mrs. Roxie L. Martin, in any manner whatever. They are also warned against buying anything in the way of personal effects from my farm when trading with her.

This December 13, 1913.

J. B. MARTIN.

Salt—65 cts a sack, at Miller's next to post office.

Farm for Rent or Sale.

A two horse farm, one mile from city limits. Address box 345, Statesboro, Ga.

Men's sample hats at ½ price. The Racket Store.

Lanier-Peacock.

On Sunday afternoon, December 14th, at the home of the bride's parents, Mr. and Mrs. L. R. Lanier, near Aaron, Mr. C. A. Peacock and Miss Bessie Lanier were united in marriage, Rev. E. C. J. Dickens performing the ceremony.

Mr. Peacock was, for some time, connected with the Agricultural school, and is well known here.

The young couple have a large circle of friends who join in congratulations and best wishes.

Lee-Wilson.

On Thursday afternoon, at the home of the parents of the bride, Mr. and Mrs. D. G. Lee, Miss Lillian Lee and Mr. Hudson Wilson were united in marriage, Rev. W. K. Dennis officiating.

There were a large number of admiring friends of the contracting parties present to witness the marriage ceremony.

The bride is one of Bulloch's most popular and accomplished young ladies and the groom is a well-to-do young farmer. They have many friends who extend to them their best wishes.

Rushing-Stafford.

A beautiful wedding occurred Thursday afternoon at the home of Mr. and Mrs. M. J. Rushing, in Sink Hole district.

The contracting parties were Mr. John Stafford and Miss Hester Rushing. A large company of friends and admirers joined relatives to witness the event. Numerous and valuable presents were received by the bride from her friends.

The sweet strains of music, the wedding march, was played by Miss Dora Rushing, while in choice sentences Prof. E. C. J. Dickens performed the ceremony which made them one.

Miss Rushing is the accomplished daugnter of M. J. Rushing. She was educated at the Agricultural school. Mr. Stafford is a popular and hustling citizen of Liberty county. After the ceremony the couple left for Savannah, and from there to their home at Willie, Ga.

Odd coats for men at special prices. The Racket Store.

A transaction of some importance in mercantile circles here was consummated within the past week whereby Dr. Julian C. Lane acquired an interest in the W. B. Martin 5 and 10 cent store.

Christmas Holiday Excursion Fares.

The Central of Georgia Railway will sell Xmas holiday excursion tickets between all points on the Central of Georgia Railway, also, between practically all stations in the southeast, December 17th to 25th inclusive, December 31st, 1913 and January 1st, 1914, final limit January 6th, 1914.

Holiday excursion tickets will also be on sale from all coupon ticket stations to destinations in the southwest, also Kansas City, Springfield and St. Louis, Mo., Chicago, Ill., Omaha, Neb., and other important points in Illinois, Iowa, Minnesota, South Dakota and Wisconsin Dates of sale December 20, 21, and 22, 1913, final limit January 18th, 1914.

J. C. HAILE, Gen. Pass. Agt.
Savannah, Ga.

Quality work—artistic in every sense of the word, characterizes our

PHOTOGRAPHY

We'd like to show you the examples of advanced portraiture our studio specializes on—you'll find, too, that our prices are no higher than others

RUSTIN'S STUDIO,
STATESBORO, GA.

JUST RECEIVED
A Fresh Car of
Horses and Mules

Some Extra Nice Horses and Mules at the right price.

C. J. FUTRELL,
GUYTON, - - - GEORGIA.

AUTOMOBILE GARAGE

The undersigned, having leased the building next door to the Southern Express Company, take this method of announcing that they are prepared to make all repairs on automobiles, and furnish

Parts and Supplies for Ford Machines

Will make repairs on all machines, but we make a specialty of handling parts and supplies for the FORD MACHINES.

Gasolene For Sale

at regular market prices. Parties desiring to hire automobiles can be accommodated at this place. Soliciting a share of your patronage, and guaranteeing satisfaction, we are, Respectfully,

Herbert Hagins,
Chas. E. Donaldson.

FRESH :: GROCERIES
Having opened a Fresh Line of
STAPLE & FANCY GROCERIES
at the old stand of E. A. Smith Grain Co., next door to the postoffice, I take this opportunity to invite the patronage of my friends and the public generally. A full line of all the best the market affords will be kept in stock. The best of goods and full satisfaction guaranteed.
Give me a share of your patronage.
Respectfully, I. S. L. Miller

Fre'b CHRISTMAS GIFTS

Diamonds, Silverware, Gold Jewelry, Watches, Novelties

The gift most appreciated is that which is rich, beautiful and of enduring, lasting quality—a description which can be aptly applied to our superb collection of precious stones, gold jewelry, watches, silverware, silver deposit ware, cut glass, brassware, pottery, exquisite new novelties, in precious and semi-precious metals, rock crystals, etc Below we name in detail but a few of our many splendid Holiday Offerings in order to convey an adequate idea of the comprehensiveness of our assortment.

FOR THE FAIR SEX:
Watches,
Rings,
Bracelets,
La Valliere,
Necklaces,
Lockets,
Chains,
Pendants,
Scarf Pins,
Brooches,
Precious Stones,
Set in Rings,
Bracelets,
Lockets, etc.

GENTLEMAN'S GIFT
Fobs,
Charms,
Seal, Emblem and Diamond Rings,
Cigarette Cases,
Watches,
Chains,
Scarf Pins,
Cuff Links,
Paper Cutters,
Desk Fittings,
Necktie Holders.

FOR THE HOME:
Cut Glass,
Hand Painted China,
Silver Spoons,
Silver Knives,
Silver Forks,
Carving Sets,
Silver Plated Ware,
Candelabra,
Pottery,
Brassware,
Silver Deposit Ware,
Novelties in Brass,
Silver, Cut Glass, etc.

Complete assortment new Parisian Ivory Comb and Brush Sets, Manicure Sets, odd pieces No charge for engraving

Those of exacting, discriminating tastes who desire a gift that is truly of the highest grade, and one that the recipient will cherish and appreciate, are certain to find our stock worthy of their inspection. Our prices are generally as low as it is possible to make them, and our reputation for Quality, Design and Workmanship is behind each article offered. You are cordially invited to call, whether to merely inspect or to buy, as it is a pleasure indeed to show our splendidly complete displays.

Phone No. 136. D. R. DEKLE, Jeweler.

Mrs. Sidney Smith is visiting relatives in Savannah during the week.

Just received, nice line dress goods in all new shades.

The Racket Store.

Mrs. Maggie Olliff, of Adabelle, spent the day in Statesboro last Tuesday.

Sugar, 20 lbs to the $1 at Miller's next to the post office

Mr. S. F. Sanders, of Portal, went down to Savannah the early part of the week.

Bring us your chickens and eggs. Eggs wanted 35c dozen. The Racket Store.

Mrs. D. D. Arden and daughter, Miss Irene, spent one day in Savannah this week.

If you need a good overcoat look over our line before you place your order for same.

Trapnell-Mikell Co.

Miss Ruth Miller is visiting Miss Inez Hodges at Oliver during the Christmas holidays.

Clean Easy soap. The Racket Store.

Misses Maggie and Nellie Wright of Ivanhoe are visiting friends in Statesboro this week.

We have some special bargains in boys' suits; see us before buying. The Racket Store.

Miss Mary Beth Smith and Fred will not get home for the holidays until one day next week.

For good flour at 65 cents a sack go to I. S. L. Miller's next to the post office.

Mr. W. B. DeLoach came up from the 44th district on yesterday and spent the day in town.

If you need a good overcoat look over our line before you place your order for same.

Trapnell-Mikell Co.

Gerstman, the son of Mr. S. L. Nevil, underwent an operation for appendicitis at the Statesboro sanitarium this week. He was getting along nicely at last accounts.

The recent cold spell did considerable damage to the oat and vegetable crops in this section.

We are agents for standard patterns. The Racket Store.

Mr. and Mrs. J. W. Skinner and Mr. Mike Akins spent a day or two in Savannah during the week.

Bring us your chickens and eggs. Eggs wanted, 35c dozen. The Racket Store.

Mrs. Joshua Everett of Cordele is visiting relatives in Statesboro and other portions of Bulloch.

Banjos, guitars and violins at special prices. The Racket Store.

A number of Statesboro people went down to Brooklet to attend the exhibition on Tuesday evening.

Eight day clocks, guaranteed, $2.98; alarm clocks 85c. The Racket Store.

Mrs. W. P. Donaldson, of Blitch, is spending some time with relatives in Savannah and Jacksonville.

Try our shoes; we guarantee every pair sold, or new pair. The Racket Store.

Mr. T. R. Cox and daughter left yesterday for Sandersville and Atlanta, where they will spend several days.

When in town make our store your headquarters. The Racket Store.

Mr. Henry Johnson, formerly of this county, but now a resident of Toombs county, is spending a few days in Bulloch.

Don't forget to drop in and see us and settle your past due subscription while in town. It will be greatly appreciated.

The friends of Miss Alice Warren will be pleased to learn that she is rapidly improving, she having recently undergone an operation for appendicitis.

Make your wife a present of a nice pair of Walk Over shoes for Christmas. You can find them in all the latest styles at our place.

Trapnell-Mikell Co.

There will be a box supper at Middleground school next Tuesday evening, the proceeds to go to the benefit of the school at that place.

Buttermilk soap, 3 cakes to the box; special at 10c box.

The Racket Store.

Misses Bessie Lee, Kathleen McCroan and Lena Belle Smith will reach home tomorrow from the Mary Baldwin school in Virginia.

I have a few nice fruit cakes at 30 cts a pound. I. S. L. Miller, next to post office.

Inman Donaldson who is taking a course at the Technological Institute in Atlanta will spend the holidays at home, coming in next Wednesday evening.

The prettiest line of ladies up-to-date coat saits to be found in the city is being offered this week. Call and see them.

Trapnell-Mikell Co.

Wanted—A white woman who would appreciate a good home and help in housekeeping in a small family; must be well recommended. P. O. box 367, Statesboro, Ga. 10-26

Dr. A. J. Mooney returned last week from Baltimore where he went to accompany Mr. J. L. Coleman, who is undergoing treatment there for asthma in the Johns Hopkins hospital.

Riverside and Pee Dee plaids, special at 7½c yard.

The Racket Store.

Master Durham Cobb and his sister, Miss Lollie, who are attending school at Brewton Parker Institute, at Mt. Vernon, will be at heme Saturday morning for the holidays.

40 inch sea island homespun, remnants; special at 8½c yard.

The Racket Store.

Tax Collector Akins has been the busiest man in town during the past week, handling about $5,000 per day. The usual number of delinquents will be left on the tax digest, for whom executions will be issued.

FOR SALE!!

16% ACID

Bagged and Tagged,

f. o. b. Savannah,

$9.00 per ton

Stewart Cotton Co.,

Write Us. Savannah, Ga.

Mr. Raymond Crumley and family left for Bainbridge yesterday afternoon, where they will make their future home.

Mr. Geo. Donaldson will arrive tomorrow for the Christmas holidays from Baxley, where he has been engaged in teaching.

Col. Harvey D. Brannen returned this week from an extended visit to New York, where he has been taking a post graduate law course.

Your Holiday Shopping

AT

MARCUS & CO.

Department Store, - - - Savannah, Ga.

YOUR RAILROAD FARE FREE

Both ways within fifty miles of Savannah to purchasers of $35.00 or over

WE CLOTHE MEN, WOMEN and CHILDREN

from head to foot at the LOWEST PRICES in this city. This is a STRICTLY CASH STORE, and out of the high-rent district.

WE HAVE THE LARGEST SHOE DEPARTMENT IN SAVANNAH

408-410 West Broad St., (OPPOSITE UNION STATION) SAVANNAH, GEORGIA.

VISIT OUR TOY DEPARTMENT

PROVIDES FOR UPBRINGING OF FUTURE CITIZENS

Widows' Pension Act, in Operation in New Jersey, Declared to Be Great Success.

KEEPS THE HOME TOGETHER

Under the Law Widows Are Enabled to Clothe, Feed and Educate Their Children—Will Do Away With Public Institutions, Which Cannot Take the Place of the Mother—New York Is Investigating With a View to the Adoption of the System.

NEWARK, N. J.—She stands in the door of the shanty she calls home on the outskirts of the city. A child clings to each hand and another clutches tightly to the folds of her pink calico dress. Just inside the door stands two new brass cribs. Across the gloomy aspect of broken kitchen chairs and patched table beyond are hooks in the brick chimney on which hang children's garments with the bright stamp of newness on them. There is coal in the scuttle by the range, with its cracked lids, and there is food a-cooking. Dingy and gloomy is the interior of the single room, but it is spotlessly clean.

This is the home of the first widow in Jersey to be pensioned for being what she is—just a poverty-stricken mother. The cribs, the coal, the clothes, the food are results of that first pension check.

Homes Are Proof of Worth.

To the outside world perhaps the Widow's Pension act passed in Jersey last July is a hazy reality, the real significance of which is hardly appreciated. It is only when one can peer into a home where the pension has come—or perhaps, more aptly, has peered into it before and after the coming—that it dawns on one what this pensioning of widowed women who have children dependent upon them really means.

Briefly the widows' pension was the dream of Isaac T. Nichols, senator from Cumberland county, who plainly stated that in his opinion a woman who brought children into the world was entitled to a pension for her work when her husband, or support, was taken from her by death. That was the beginning. Senator Nichols was for pensioning every mother of a child under sixteen years old. But there were those who objected. Such a broad act, they said, would allow unmarried women with children, women with husbands still living and others to share in the reward intended really for the widowed mother. The bill was amended, and became a law on July 4.

First Pension on July 22.

By July 22 the first hearing to determine the granting of pension had been held, and the first pension was granted. It is only a matter of time when every state will have its pensioned mothers, Senator Nichols said.

There are 346 widowed mothers drawing pension in New Jersey, and the number is steadily increasing. There are pensioned mothers in every one of the state's 21 counties save one. The one exception from which no request has come is Ocean county, in the southern part of the state. Why no cry from a needy mother has been heard from there is a mystery to the state board of children's guardians which has the supervision of the pensions and pensioners in hand.

The process a widowed mother must employ to gain a pension is simple. First, she must write to the state board of children's guardians for application blanks. She will receive three blanks, all identical. She must fill in each, one for the state board, one for the overseer of the poor in her district and one for the judge of the county court, where her case eventually will be heard.

County Foots the Bills.

On receipt of her application the state board sends investigators to determine her condition. Then a date is set for her hearing and she goes into court and tells her story. The investigation of the state board is offered in evidence, and the judge passes on whether or not she is eligible to a pension. If she becomes a pensioner the checks are sent her out of the funds of the county in which she lives.

The amount of the pension, which is really intended for the support of her children, is fixed by law. It is $9 a month for one child, $14 a month for two children and $18 a month for three children, and for each child thereafter $4 a month. The state board's investigators have supervisory charge of the dispensation of the pension and of the conduct of the mother. At the arrival of a child at the age of sixteen, or before, at the discretion of the board, the pension for that child can be discontinued. This, briefly, is what New Jersey has done for its widowed mothers. How has the plan worked out?

The woman with the three children in a shanty on the edge of Newark smiled when she was asked. It was a tired smile, but there was no trace of unhappiness in it.

"How does it work?" she answered, and her voice was full with emotion. "Fine!"

She paused to smooth with a thin hand the hair of a five-year-old boy who clung to her dress. The other children, a girl of eight and a boy of seven, looked up at her as children only can look at those they trust.

"It pays the rent," she went on, "and it buys the coal and it gives me a chance to clothe them as they ought to be clothed. Before the first check from the county came we didn't have any clothes that you might call clothes. I didn't mind for myself, but the little ones were without warm things except what I could make for them between the days' work, and even in July the winter isn't far off, for the poor at least, and this house is cold. I hated to look ahead and think of them shivering all day, and the coal most gone, and then it was a puzzle as to whether to spend our lone dollar for food or warmth for them.

"But now," she smiled again, "it's different. It pays the rent, and it buys the coal, and—we can eat three times every day."

New York Investigating.

New York is fighting for the very law New Jersey now has. The foremost charity and philanthropic students in New York city ardently indorse it. Every club in the City Federation and all those throughout the state have given it their unqualified approval. The state of New York has taken a step in the direction of widowed mothers' pensions. Last year the governor appointed a commission to investigate the workings of the law in several states, including New Jersey. This committee will report upon the advisability of enacting similar relief legislation. One of the members of the commission is Mrs. William Einstein, president of the Widowed Mothers' Fund, who for many years has been the heart and soul of the now great movement. According to her, there really is but one side to the question.

"There is not a bit of doubt," she declared, "that the state owes the duty to the children. I speak advisedly of the children instead of the mothers. However difficult and pathetic may be the condition of a widowed mother, who is unable to support her children and who must bring them up in a state of pitiful sordidness or relinquish them to the state, the condition of the children is worse.

Eighteen States Give Relief.

"The influences of their early years are the influences of a lifetime, and they make or mar them. And certainly it is obligatory upon the administration to see that all possible be done to make those influences of the best. Mother love and home surroundings are of incalculable value, and that the state can preserve those to the children it should do so.

"Since I have been interested in this problem, 18 states have adopted a system of relief for widowed mothers, and in every one of them it is working beautifully. It can't help but be a lasting success. The argument that the state will be spending too much money is not worth consideration. The only difference is that the money will go directly into the needy homes instead of into institutions. It will do infinitely more good in those homes than in institutions.

"And, what is just as important, we wish to do away entirely with private charity. That accomplishes very little. It is only a temporary relief and doesn't for a moment get at the big principle of the situation."

Mr. Bruere, the head of the Bureau of Municipal Research, believes in such relief, but he declares the present scheme does not go far enough or quite grasp the underlying principle of the question.

Would Go Even Further.

"As a step in the right direction," he said, "I am in favor of the present movement. In considering it I have gone through many phases, but while I am theoretically in thorough agreement with it, I cannot help thinking that it stops a little short.

"I regard a general system of insurance that will lay less stress on relief as a necessity and more on the payment as a right. For unquestionably there is an inhuman right that these mothers and children should have relief.

"The danger in the present scheme, it seems to me, is that the mother has no absolute surety she will be paid, and that there is no incentive for a husband and father to provide for his family. However, the widowed mothers' relief plan is excellent. It indicates a wholesome interest in preventive work. It shows a splendid development of public thinking."

Of the clubwomen of New York city, $0,000 in all, and the clubwomen of New York state, 200,000 of them, there is not one who is not an enthusiastic advocate of the idea. Florence Guernsey, president of the Federation of Women's Clubs, expressed herself forcibly.

"State Owes it to Mothers."

"I am very much in favor of it," she declared. "I think it is a fine, a wonderful thing. Only those who know of the tragedies of a home in which the bread winner is gone can appreciate what such a thing will mean. The state owes something to the mothers, and it is its duty to accept its obligation. I think it is the mother who should look after the children, take care of them, and no one else, and the mother should be given the opportunity to do so.

"All of the clubs of the city federation, as well as of the state, have indorsed the work being done to bring about such a state of affairs, and if there is any one thing women demand wholeheartedly it is relief for widowed mothers."

Mrs. A. M. Palmer, president of the Rainy Day club, was even more emphatic.

"It would make better men and women," she declared. "There is no influence that can compare with that of a mother and with that of a home, and a child deprived of these is handicapped for life. It has not the advantages of those influences that make for fine manhood and womanhood.

"Love, affection, care—these are the necessary things. Nothing is so important. No state institution can give them, and a child in such a place is inevitably hardened, and its finer instincts never expand and develop as they would in an atmosphere of love and home. The chance of maternal fulfilment is a duty owed by the state both to the mother and the child."

Mrs. Brown a Supporter.

Mrs. William Grant Brown, a leading clubwoman, who but recently returned from a trip abroad, where she went as a delegate to several conventions, speaks in similar fashion.

"I am so much interested in this movement," she said, "that I have given up a considerable amount of my time to the work. All those who know the conditions in the homes of the poor agree that relief for widowed mothers is a much needed bit of legislation, and almost all charity workers favor relief directly in the home.

"It will be not only an economic saving in the long run, and perhaps even in the short run, but it also will be a blessing so great that it is hardly conceivable. Only the mother, who will be able to retain her first born, and the little girl who need no longer fear the strange faces of some state institution can truly appreciate all it means."

Miss Frances Day is general agent of the New Jersey state board. She is a woman of broad comprehension and human sympathy. Many of the cases she has investigated herself, and she knows what the granting of these pensions mean to many a poor mother.

400 Applicants So Far.

The greatest number of applications, she says, have come from Hudson and Essex counties, the most thickly populated in the state, the former including Jersey City itself. There have been 400 applications from each, with Mercer county and Burlington county not far behind.

"Muscular Christianity."

The new year in England is to see launched a church paper run on the lines of "muscular Christianity." Which, it seems one to ask, who was the inventor of that particular phrase? For Kingsley repudiated it. To a clergyman who, in a review, had called him "a muscular Christian," the rector of Eversley wrote: "You have used that, to me, painful, if not offensive, term 'muscular Christianity.' My dear sir, I know of no Christianity save one. . . ." And in one of his "David" sermons at Cambridge Kingsley spoke of "muscular Christianity—a clever phrase invented by I know not whom. Now, if it wasn't Kingsley sec it afloat, who was it?—London Chronicle.

Corner for the Juniors

HARVESTER WAS BOY'S IDEA

Suggested to Father Plan of Putting Large Scissors, Instead of Sickles, on Reaping Machine.

In 1830 Obed Hussey of Ohio was inventing a reaping machine, the first ever designed in this country. His chief difficulty was the cutting device, which was three large sickles, set in a frame and revolved so as to cut into the grain. It would not work satisfactorily. A young son, watching the experiments, asked his father why he did not use a lot of big scissors, with one handle fastened to one bar and the other handle to a sliding bar, thus opening and closing them. Hussey instantly adopted the idea, substituting for scissors the two saw-toothed blades which are in common use today on harvesters, the cutting action being quite similar to that of scissors.

From the boy's suggestion he perfected in one week a machine on which he had in vain exercised all his ingenuity for the preceding two years. The principle of that cutting device is the principle of all of the great harvesting machines, and its benefit to the farming industry of the entire world has been unsurpassed by any other invention for use on the farm.—George F. Stratton, in St. Nicholas.

MUCH FUN TO SHOVEL SNOW

Janitor of Kansas City Public School Creates Apparatus to Make Small Boy's Pastime Useful.

The yard of the Yaeger school at Nineteenth street and Indiana avenue is large and the walks extend nearly around the block, says the Kansas City Star. When covered with snow, to clean them off is a difficult job.

A Snowplow Operated by Boy Power.

So Bernard M. C. Walter, head janitor of the school, and his little helper, Sammy, built a snowplow to do the work. It may be hauled by a horse, but lacking such motive power, Walter hitched 12 youngsters to the contrivance and in half an hour had the sidewalks around the school and the school yard cleared off.

Four boys ride the plow to weigh it down. It is fitted with iron runners. The question of taking turns was a difficult matter to solve and required severe commands of the principal.

WINTER PASTIME FOR BOYS

Velocipede Built on Sled Runners Affords Much Amusement Where Snow and Ice Is Available.

Sled runners take the place of the two wheels on this velocipede so that it can travel on snow or ice. A spiked wheel with cranks on its shaft is mounted at one side of the front runner. The novel part of the driving mechanism is that the spiked wheel slides up and down in the fork so that it can be raised off the ground for coasting downhill.

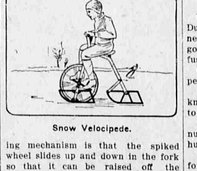

Snow Velocipede.

Decadence.

An action being tried in an English court and to do with a dispute as to the quality and condition of a gas pipe that had been laid in the ground a number of years before.

"It is an old pipe," stated one of the witnesses, "and therefore out of condition."

The judge remarking dry that "people do not necessarily get out of condition by being old," the witness promptly replied, "They do, my lord, if buried in the ground."

In Dark Ways.

Why are fixed stars like wicked old men?

Because they shin till late (scintillate).

QUITE AMUSING GAME

"Detective's Note Book" Is Not Hard to Arrange.

Pastime Is Intended to Test One's Skill in Identification of Profiles of Villains for Whom Reward Is Offered.

Now that the fall and winter is coming on, the boys and girls will be looking for something in the way of indoor games to amuse their guests at their evening parties, and the boy or girl that can get up something new is always in demand.

A very good game which can be arranged without much trouble is called the detective's note book, and is supposed to test the skill in recognizing villains for whom a big reward is offered, if you have nothing to go by but a picture. The apparatus required

Making the Profile.

is a smooth board, some sheets of which paper, a sheet and a candle.

The board is hung upon the wall with a chair in front of it, but not too close. About ten feet away have a lighted candle, the other lights being put out. Ask a boy to sit in the chair, which should have a back high enough to hold his head steady, so that the shadow of his profile falls upon a sheet of paper tacked to the board.

Run around the outline of this profile quickly with a soft pencil. Put a number on it, and the boy's name. Ask another boy to take the chair while your assistant cuts out the profile you have just made. In a few minutes you will have half a dozen and you may stick in one or two fake profiles to add to the fun.

Now hang your sheet where the folding doors go, between two rooms if possible, and set your candle on a table in one room, while your guests take their places in the other. Each person should have a slip of paper to write down opposite the number you call out the name of the boy they think the profile belongs to, the numbers you have put on them being not in order of course, but any number you please, such as 46 and 81.

Standing in the back room, about one-third of the way from the candle to the sheet, you can hold up a profile so that it throws a shadow, but the outline will be so big and look so curious that you will be astonished how hard it is for a person to guess it, even if it is that person's own profile.

The winner at this game is the one who gets the greatest number of correct guesses. If you have slipped in one or two fake profiles you will find that some one or other will be sure

Profile Finished.

they know the boy and will write his name opposite the number you call out.

It is better to confine the profiles to boys, because girls are too easily recognized by the way they do up their hair, and besides girls do not make good villains for detectives to hunt.

Mark Twain's Walk.

Upon a certain occasion Charles Dudley Warner, who was friend and neighbor to Mark Twain, asked him to go walking, and Mark, as usual, refused.

Dudley summoned all his powers of persuasion to no purpose.

"You really ought to do it, you know," he said finally. "It's according to scripture."

"No 'mark-the-perfect-man' chestnuts now if you please," warned the humorist. "Give me your authority."

"Fifty chapter of Matthew, verse the forty-first," said Mr. Warner, readily, it reads like this: 'And whoever shall compel thee to go a mile, go with him, Twain.'"

Needless to say, Twain went with Dudley for that walk.

Washington's Death.

George Washington died the last hours of the day, the last day of the week, of the last month of the year, of the last year of the eighteenth century.

Bare Truth.

What is that which no one wishes to have, yet no one wishes to lose? A bald head.

"Solcful."

Why is wit like a Chinese lady's foot?

Because brevity is the soul of it.

A FAMOUS SCHOLAR

Emerson Noted as a Transcendentalist and Philosopher.

Came Naturally by His Learning, for He Had an Ancestry of Seven or Eight Generations of Preachers.

Boston.—Ralph Waldo Emerson was the most famous of the transcendentalists and in his day America's greatest philosopher, and he came naturally by his learning, for he had an ancestry of seven or eight generations of preachers. The father, a scholarly man, was settled over a Boston parish when Ralph was born, and although the child was sent almost at once to a dame's school his father deplored that, at three, he could not read very well! The little fellow was extremely gentle, and we may imagine that he was inculcated with high moral standards.

Ralph was but eight when his father died, and he always remembered with pride the stately funeral, at which the Ancient and Honorable Artillery escorted the body of their late chaplain to the grave; and the child had other memories too, and these were of poverty and self-denial—of sharing his brother's overcoat, so that in winter he could go to school only on alternate days; or how sometimes when the children were hungry the mother entertained them with traditions of their heroic ancestors.

When Ralph was eleven Dr. Ezra Ripley, pastor over the church at Concord, took his stepson's widow and children to live with him there in the storied "Old Manse." It was in this home that Ralph's grandfather, the militant preacher, had lived, and it was Ralph who wrote later the poem read at the anniversary of the fight. This poem is really almost as famous

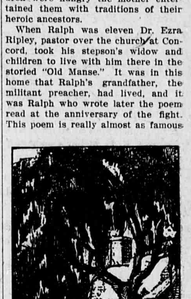

Old Manse, Concord, Mass.

as the sight, for containing the following immortal lines which are emblazoned on the "Minute Man:"

"By the rude bridge that arched the flood,
Their flag to April's breeze unfurled,
Here once the embattled farmers stood,
And fired the shot heard round the world!"

Emerson walked very pleasantly with the townspeople, interesting many in his views about "plain living and high thinking." He was delighted with his pupil, Thoreau, who was for two years an inmate in his home and who was so ingenious that he made himself most useful in both house and garden. From these was the essay, profound and illuminating, on "Nature," and Dr. Alcott, who lived over the way, and Hawthorne, whom he often encountered in the woodsy path. And a special attraction was added in the clear-eyed girls and manly boys of the town, and he called the latter "masters of the playground and the street."

CROW DECIDES GOLF GAME

Bird Flies Away With Ball During Critical Part of Match Contest in England.

London.—During a match between the George Edwardes Golfing society and Acton Golf club, at Acton, W., a crow at one of the holes picked up the ball of A. E. Smith of the Acton team, and after flying with it for some distance dropped it in a deep ditch.

According to the rules of golf the occurrence would be considered a "rub on the green," and the ball would have to be played from the ditch. Mr. Smith lost his match.

PEARL PRICE TAKES JUMP

Value of Ornaments Shows an Enormous Increase During Last Fifteen Years.

Paris.—So great has been the rise in the price of pearls during the last fifteen years that it is estimated by a writer in the Revue that a necklace bought for $900,000 at the end of the nineteenth century might now be expected to fetch $1,000,000.

With the constant increase of wealth the value of pearls is likely to increase and a good collection may be regarded as one of the most profitable of investments.

OLD and NEW CHRISTMAS CUSTOMS

THERE are two days of supreme importance to all christendom when, no matter what the difference in creeds, the whole Christian world unites in the observance of what are rightly regarded as the most significant anniversaries in the year. On Easter and Christmas all the churches are at one.

The story of the first Christmas is so universally known that it needs no repetition, and it hesitates to repeat it for fear of marring the beauty and simplicity of the original narrative The story of the origin of the observance of Christmas is quite another thing, however, and may be approached in a more humorous spirit. We take part in the time honored customs which are so intimately associated with the day without stopping to consider whether they had their inception in the Christmas idea or whether they ever had any other significance than they now have. We trim the Christmas tree, distribute our present, decorate with holly and mistletoe and sit down to a big dinner, and if we ever stop to think why we do these things (and it is more than likely that we don't) why, it is just the Christmas custom and that's all there is to it.

But it is very far from being all. The customs which seem such an integral part of the festival are inextricably tangled up with Roman, Scandinavian, German and Celtic ceremonials, in which very many of them had their origin. Our Christmas, when we investigate it, is found to be a melting pot of pagan traditions and practices without number, purged of their old significance and adapted to the higher faith.

The observer halts before the contemplation of the countless variety of customs associated with Christmas in all lands, both in the past and the present day. To describe them all would fill a good sized book, so we can only refer briefly here to some of the most prominent of them.

The early fathers of the church, however much they might have desired to banish all pagan practices from the exercises of religion, were perforce obliged to allow their converts to retain part of the old usages. It was an impossibility to put an end to them, so they wisely decided that it was better to let the people follow their bent along certain lines rather than to antagonize them by insisting too strongly on a course which they would only oppose. The more glaringly heathenish rites were eradicated, and those which remained were purged of their more objectionable features and infused with a new spirit.

Christmas was not observed at all, so far as we can find any record, for 200 or 300 years after the birth of Christ, and as the event had occurred in such an humble fashion men were quite unable to determine its date when they began to interest themselves in keeping the anniversary. There is not a month in the year for which some authority has not claimed the honor of the nativity. One thing is certain, and that is that it certainly never occurred on the 25th of December, as this date is the height of the rainy season in Judea, as in California, and it is quite unlikely that the shepherds could have been watching their flocks by night under those conditions.

The first attempt on record to assign any date for the nativity was made in Egypt about 200 A. D., when May 20 was the date mentioned. From that time forward claims were made for various dates, January 6 and December 25 being the most in favor up to the time of Chrysostom in the fourth century, when the latter gained the preference.

This date was not chosen entirely without reason. The celebration of the winter solstice was one of the chief festivals of Rome, and among the Celts and Germans it was regarded with even greater significance. The sun, as the giver of light and heat, and consequently of life, has been an object of worship and adoration from the remotest times down to the present day; therefore the period of the winter solstice as marking the renewal of the power of the sun was a time of rejoicing among all peoples who either worshiped the sun directly or who regarded it as a manifestation of one of their deities. For 12 days between December 25 and January 6 were regarded as extremely important by the Teutonic races, who believed that at that time the influence of the gods was more powerfully directed toward the earth than at any other. Nothing could be more natural, therefore, than that these people, on turning to Christianity, should fix the commemoration of the appearance of the Saviour on the earth at the same time of year they had been accustomed to acknowledge the glory of the sun. The significance of the two events is parallel; the one gives life to the physical world and the other the deliverance of the human race from the powers of evil.

It has been pointed out that in the early period of the church it was considered wise to allow the converts to retain some of the old customs. The Romans threw open the entire month of December to festivities for the observance of Christmas was therefore a natural result. The feast of the pagan Saturnalia, in particular for the Roman saturnalia, which occurred in December and which was so popular that while it originally lasted for one day only (the 17th), it was first extended to three days and later, under the Emperor Claudius, to seven. The festival was one of the most widely observed girls and manly boys of the town, and he called the latter "masters of the playground and the street."

The story of the origin of the observance of Christmas is quite another thing, however, and may be approached in a more humorous spirit. We take part in the time honored customs which are so intimately associated with the day without stopping to consider whether they had their inception in the Christmas idea or whether they ever had any other significance than they now have. We trim the Christmas tree, distribute our present, decorate with holly and mistletoe and sit down to a big dinner, and if we ever stop to think why we do these things (and it is more than likely that we don't) why, it is just the Christmas custom and that's all there is to it.

But it is very far from being all. The customs which seem such an integral part of the festival are inextricably tangled up with Roman, Scandinavian, German and Celtic ceremonials, in which very many of them had their origin. Our Christmas, when we investigate it, is found to be a melting pot of pagan traditions and practices without number, purged of their old significance and adapted to the higher faith.

The observer halts before the contemplation of the countless variety of customs associated with Christmas in all lands, both in the past and the present day. To describe them all would fill a good sized book, so we can only refer briefly here to some of the most prominent of them.

The early fathers of the church, however much they might have desired to banish all pagan practices from the exercises of religion, were perforce obliged to allow their converts to retain part of the old usages. It was an impossibility to put an end to them, so they wisely decided that it was better to let the people follow their bent along certain lines rather than to antagonize them by insisting too strongly on a course which they would only oppose. The more glaringly heathenish rites were eradicated, and those which remained were purged of their more objectionable features and infused with a new spirit.

Christmas was not observed at all, so far as we can find any record, for 200 or 300 years after the birth of Christ, and as the event had occurred in such an humble fashion men were quite unable to determine its date when they began to interest themselves in keeping the anniversary. There is not a month in the year for which some authority has not claimed the honor of the nativity. One thing is certain, and that is that it certainly never occurred on the 25th of December, as this date is the height of the rainy season in Judea, as in California, and it is quite unlikely that the shepherds could have been watching their flocks by night under those conditions.

The first attempt on record to assign any date for the nativity was made in Egypt about 200 A. D., when May 20 was the date mentioned. From that time forward claims were made for various dates, January 6 and December 25 being the most in favor up to the time of Chrysostom in the fourth century, when the latter gained the preference.

This date was not chosen entirely without reason. The celebration of the winter solstice was one of the chief festivals of Rome, and among the Celts and Germans it was regarded with even greater significance. The sun, as the giver of light and heat, and consequently of life, has been an object of worship and adoration from the remotest times down to the present day; therefore the period of the winter solstice as marking the renewal of the power of the sun was a time of rejoicing among all peoples who either worshiped the sun directly or who regarded it as a manifestation of one of their deities. For 12 days between December 25 and January 6 were regarded as extremely important by the Teutonic races, who believed that at that time the influence of the gods was more powerfully directed toward the earth than at any other. Nothing could be more natural, therefore, than that these people, on turning to Christianity, should fix the commemoration of the appearance of the Saviour on the earth at the same time of year they had been accustomed to acknowledge the glory of the sun. The significance of the two events is parallel; the one gives life to the physical world and the other the deliverance of the human race from the powers of evil.

It has been pointed out that in the early period of the church it was considered wise to allow the converts to retain some of the old customs. The Romans threw open the entire month of December to festivities for the observance of Christmas was therefore a natural result. The feast of the pagan Saturnalia, in particular for the Roman saturnalia, which occurred in December and which was so popular that while it originally lasted for one day only (the 17th), it was first extended to three days and later, under the Emperor Claudius, to seven. The festival was one of the most widely observed girls and manly boys of the town, and he called the latter "masters of the playground and the street."

Similarly in some of the country districts in France the children make the rounds of the village, carrying a little cradle on their backs and singing carols for pennies.

Santa Claus is not as familiar a figure in France as he is among us. There, instead of hanging up their stockings to be filled by him, they place their shoes in front of the fireplace on Christmas eve, so that the Christchild may leave their presents in them.

In north Germany, however, it is not the Christchild who gives the presents, but his servant, Knecht Ruprecht. This individual is usually represented by a man who clothes himself in a white robe and high buskins, a mask and an enormous wig. So attired he presents himself at the door and announces that he is sent by the Christchild to distribute gifts among the children. The parents receive him ceremoniously, and he inquires whether each child has been good, and if the answer is in the affirmative the child receives his presents; but if not, Knecht Ruprecht gives the parents a stick with the advice to use it often.

In Belgium the children go about carrying paper stars with a lighted candle in the center from Christmas to Epiphany, to commemorate the appearance of the star of Bethlehem. There is a similar practice among some of the natives of Alaska belonging to the Greek church. A procession of men, women and children is formed, at the head of which is carried a large figure of a star covered with brightly colored paper. Two men also march at the head, carrying lanterns on long poles. The procession makes the rounds of the village, stopping at each house, where the marchers are invited to come in and take refreshments. They always accept and after singing a carol or two they march on to the next house. This performance is kept up through Christmas week, but after the second night it is varied by the introduction of a new feature. The star bearers are pursued by men and boys, who try to catch them and destroy their stars, and while the significance of the game is supposed to lie in the fact that it is a representation of the soldiers of Herod killing the children of Bethlehem, the players are mainly concerned in the opportunities for a frolic which it affords and bother themselves little about the event it is supposed to commemorate.

The old custom of burning the yule log still endures in certain parts of Europe. It is an outgrowth of the feast of Jul among the ancient Scandinavians, when every winter at the solstice they kindled enormous fires in honor of the god Thor. Among the Slavonians of southeastern Europe the bringing in and burning of the yule log is an elaborate ceremony, this time during the week before Christmas, or on the day before, an oak or beech tree is selected, but on account of the superstition that such trees are endowed with souls it is necessary to observe certain precautions while cutting it down. The hewers must wear gloves throughout the whole proceeding and before they dare lay an ax to the tree they must face the east and cross themselves three times, and in felling it they must take care that it falls toward the east. Evil consequences will follow if they do not chop off a chicken's head on the fresh stump, using the same ax with which they cut down the tree. The first chip is the prize of the housewife, who preserves it to put under the cream dish, so that the cream will be rich and abundant during the year.

After sprinkling the newly hewn log with barley to insure good crops for the coming year it is ready to load on the ox wagon and the homeward journey is so timed that the house is not reached until after twilight falls. The housewife is on the lookout for it and as soon as she sees it coming she hastens to hide the table, the spoons, the fire shovel and the dining chairs, which are not brought to light again until the log has been kindled.

It is generally about midnight when the log is brought into the house, and it is received at the door by the father, who wishes his family a "Good morning and merry Christmas" three times. They, on greeting him in turn, shake over him some barley and, this ceremonial having been observed, he drags the log up to the hearth by means of a chain wound around it. In no case the log be brought into the house before evening three sticks are cut from it and leaned against the eastern wall, where they remain, crowned with ivy, until the log is burned out.

The log must be paid marked respect by everybody up to the very last if good luck is to be enjoyed during the year, and no one had better approach it barefooted unless he wants to condemn himself to a whole year's suffering with sore feet.

Christmas eve is distinguished by feasting and if a visitor appears he is supplied with drinks from a stove by the master of the house, in return for which greeting he places three candles wound around with gold and silver thread in the bottom of the sieve. These are lit at the beginning of the meal and when everybody has had his fill the master of the house extinguishes them with a bit of bread dipped in wine.

Much more could be told concerning the way Christmas is observed in different localities and many curious beliefs and practices would thus be brought to light. Some can be traced directly to a purely Christian source; the origin of others is unexplainable, and very many prove to be relics of the ages preceding the introduction of Christianity. The features briefly touched upon above are only the skimmings of innumerable usages relating to this one day. There is no other day in the year about which such a great variety of traditions and observances cluster, for there is no other day which people so delight to commemorate and none which is regarded with such deep and universal veneration.

FOLLY AS IT FLIES

By ELIZABETH SCHOEN COBB.

"Oh, such fun!"

"Let me try, Zilla."

"No, me—I know I can land a victim the first time!"

The three high class stenographers in the office of Huldane & Co. were grouped about a table where one of their number was filling a paraffined paper bag from a water bottle.

It was the 2d of September, the postponed "Straw Hat" day of the year. The sensible office girls of Huldane & Co. were usually precise and dignified, but they could not resist folly as it flies. All day long from the great skyscraper building, mischievous office boys and teasing typewriters had gazed from the window in quest of a belated straw hat in the passing throng. Once spotted, it became a target for all kinds of missiles, such as paper wads, soaked towels, and one unfortunate Panama went skithering from the head of its wearer, borne along by a well directed bar of soap.

The infection had spread to the merry group in the Huldane office. One of the ingenious trio of misses had thought of a new projectile. It consisted of a paper bag filled with water and tied with a piece of string.

Miss Preciosa Huldane, who had just arrived in the family automobile to take her brother, Ransom Huldane, home, smiling indulgently at the excitement of the girls. Then moving to the window and gazing down, her eyes lit upon the crown of a neat but weather beaten straw hat, almost within dropping range from her lofty height. Its wearer was a brisk, erect and pleasing appearing young man. The spirit of mischief seized her unaccountably.

"Give me the bag, quick!" she called to the girls.

Preciosa drew back slightly in some dismay from the window frame as she witnessed the commotion her impulsive action had created. The weighted paper bag had grazed its destined target, the straw hat. This it had knocked promptly from the head of its wearer.

The bag had struck the stone pavement. It burst with a report like the explosion of an automobile tire. Its contents spattered over the owner of the hat. He naturally looked upwards, and Miss Preciosa caught a fitting glimpse of his face below had shown a seriousness not at all in accord with the reckless episode of the moment. A neat but threadbare suit of clothes made the gentle hearted miss wonder if she had not acted unwisely, nay, cruelly, in depriving the young man of a possession he could poorly afford.

"It's too bad—why did I do it?" she chided herself. Besides, the embarrassment, the inconvenience, and she passed out of the offices regretfully.

Finally Preciosa took the elevator. She glanced timorously but eagerly around the vestibule. The elevator starter was just crossing from a store room to a hatless person standing in the shadow of a stone column. He had in his hand a bit of bread dipped in wine. The loiterer accepted it. Some few words passed between them. The young man pencilled something on a card, gave it to the starter, and hastened from the building.

Somehow a glimpse of the sensitive, rather sad face of the young man troubled Preciosa. Her conscience was upbraiding her. As she approached him, the elevator starter lifted his hat politely to the sister of the successful young broker who tipped him generously.

"That young man who was just here," she said—"is he the person who lost his hat?"

"Yes, Miss Huldane," replied the starter. From what he says it was the only one he had, and he is without the money to buy another one. I loaned him a stray cap, I happened to have, and he insisted on giving me his name and address, so I would be sure to know it would be returned, which doesn't matter in the least.

"Will you show me the card?"

"Why, certainly," assented the starter, promptly, but wonderingly.

Preciosa felt like a guilty criminal. Her tender soul deplored the innocent mischief she had wrought. She was strangely unlike herself all the ride home with her brother. Within an hour she had made a confidant of her best friend, Mary Bird, and before two had passed by Mary's brother, Will, was taken into a conspiracy.

He was deputized to visit this Dale Winters as the representative of "four giddy girls" who had destroyed his hat, and replace it with the best fall style money could supply.

More than that the clever young man did. He learned that Dale Winters was a most estimable and efficient young man, temporarily out of work. How the artful Preciosa worked it she told nobody, but within a week Dale was induced by young Bird to apply for a position with Huldane & Co. and was readily engaged.

It was a lucky day for the big bond firm. Six months later while the head of the house was absent, a near panic hit the money market. Forced to act on his own initiative, Dale did just the right thing, and saved the house from ruin.

That made him "solid" with Ransom Huldane. In the meantime poor, pitiful Preciosa found that in exercising sympathy and interest in behalf of Dale, she had learned to love him. So she came often to the office, and Dale called at the Huldane home occasionally.

It was the 2d of September, a year to the day, and Preciosa sat in the office ostensibly awaiting her brother's arrival when Dale entered.

Preciosa smiled as he took off his hat—a straw hat! He read inquiry in her eyes.

"Do not think that I am defying usages and propriety, Miss Huldane, he said laughingly. "I am defying the custom for this one day because it is an anniversary."

"Of what, may I ask?" spoke Preciosa, half guessing.

"Of the day of my life when with the loss of my hat there seemed to follow nothing but good fortune—and the greatest blessing of it all has been to know you."

He read her full realization of the sentiment expressed. Her eyes quickly downcast, her brightening color gave his soul hope.

"You have something to tell me?" she said faltering.

"Of the love I bear you," he replied clearly.

"Then first let me tell you a story and Preciosa did; of the straw hat, and what it had led to, and she closed up patient to feel the glory of gratitude and love in his earnest eyes.

And every succeeding 2d of September these two, man and wife now, trim up the discarded straw hat of the year and go over the blissful memories of this romantic blessing.

(Copyright, 1913, by W. G. Chapman.)

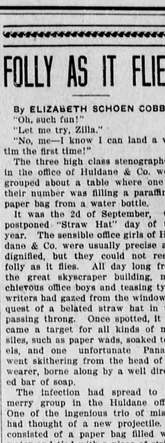

Had Knocked the Hat From the Head of Its Owner.

DRAINING THE ZUYDER ZEE

Will Be Costly Work, but Certain to Be Amply Repaid in the Value of the Land.

The proposal to drain the Zuyder Zee is before the government of Holland again, and in more ambitious form than ever. The last plan contemplated draining about 120,000 acres. The present plan proposes to unwater more than three times that much. Dikes are to be built, shutting off the sea from the famous bay. Then the water inside is to be walled off and pumped dry, while the rest of the area is left as a fresh water lake, with canals leading to various ports.

Whether the Dutch government undertakes this task now or not, the work is sure to be done. Holland is both rich and land hungry. The engineering problems involved are simple. The estimated cost is about $75,000,000—a large sum for a small country, perhaps, but the land thus brought under cultivation will produce crops worth $28,000,000 per year.

The Zuyder Zee as it stands today is the result of a terrific storm in the thirteenth century. Before that time a fresh water lake occupied part of the area now covered by the waves of the Dutch inlet and the rest was marsh and meadow. A great hurricane came, piling the waters of the North sea against the Dutch coast. The feeble dikes then in existence gave way, the ocean rolled in, the soil was flooded and then washed away, and a bay was established that cuts Holland almost in two.

The proposed drainage work will restore the shore line of the country to something like its early condition and will reverse the nasty victory ever won by the ocean against the Dutch.

Also Smith.

Jones was always soft hearted. This is what he wrote:

"Dear Mrs. Smith: Your husband cannot come home today because his bathing suit was washed away.

"P. S.—Poor Smith was inside the suit."

In Memorium.

On Dec. 6th, for some reason mysterious to us, and sufficient in the supreme estimation of Jehovah to justify it, the angel of death was commissioned to visit the home of Mr. M. M. Mixon, near Pulaski, and claim his spirit unto Him that gave it.

His unexpected death was a great shock to his relatives and numerous friends. He had only been here 34 years, and for the latter third of his short life he was engaged in farming, ranking in his noble calling second to none in this county.

For the past few years he made an honorable showing in the pursuit and introduction of model and scientific farming, the establishment of which is so urgently needed in our midst for the relief of burdened humanity.

We trust his career has been observed close enough by those who knew him best to be of material interest and benefit to the present and coming generations. Considering the disadvantages one has to face in striving to improve conditions in the important industry of agriculture, we may well say, "Well done, thou good and faithful servant."

Though he had not reached the height of his ambition as a citizen and agriculturalist, all we know of his spiritual condition is that he showed evidence of being a God fearing citizen.

The remains were interred at the Lake church cemetery, the funeral being conducted by Elders Sills and Brown.

Mr. Mixon leaves a father brother, two sisters, a wife and five children to mourn his departure from this land.

How sad to part with loved ones while
dwelling where peace seldom comes;
If left to mortals here below,
We would cling to this world and miss
the final blessing Thou didst bestow.
But Thou didst know best,
And has prepared a place of perfect rest
From whence the pure in heart
Shall never, never depart,

Then why should we complain,
If on earth our will proves in vain?
His former place on earth he will
never regain,
But a more elevated place, we trust,
he will obtain,

—By T. L. Akins.

POPULARITY OF PARCELS POST

Special Arrangements Being Made for Sending of Xmas Presents.

Another point has been stretched by the United States government in its campaign to make the parcel post service of the postoffice department Uncle Sam's most popular institution.

And the new order has been put into immediate effect for the benefit of the army of people who will use the parcels post service in sending their Christmas gifts. It will mean a much more secure way of sending parcels through the mail.

Parcels may now be sent in boxes, the covers of which are screwed or nailed down, provided the postal authorities are able, with the aid of a screw driver or nail puller to open the boxes and examine the contents, if the occasion arises. Articles may also be sewed in a bag and sent, if the dispatching postmaster indorses the claim that only fourth class matter is contained therein.

It is believed that the latest order of the postmaster general on the handling of parcel post matter will prove very popular. It will probably be the means of attracting many who will send Christmas presents away, and at the same time the cheapest form of dispatching packages in the history of the country.

The insurance feature that the government is offering senders of parcel post packages is proving very popular, and a large per cent. of the parcels that are being dispatched through Statesboro postoffice are being insured.

Grimshaw to Succeed Bacot.

It is given out on good authority that Mr. Seaborn Grimshaw has been named as general superintendent of the Savannah & Statesboro Railway to succeed Mr. D. N. Bacot, who resigns to accept a position as trainmaster of the Alabama division of the Seaboard Air Line Railway, with headquarters at Americus.

Mr. Grimshaw reached Statesboro Wednesday and was accorded a warm reception by the business men here.

He was met at the depot by a delegation of Statesboro people and given a splendid reception. Mr. and Mrs. Grimshaw will live at the Statesboro hotel.

Sale of Personalty.

I will sell on Jan. 8th, 1914, at my place, seven miles north west of Statesboro, at public outcry, the following property:

14 head of fine hogs.

3 brood sows (will increase in January.)

50 bushels of Straight Toole cotton seed.

50 gallons scaled syrup.

Also corn, fodder, hay, field peas, ground peas, seed cane.

Terms of sale, cash or good bankable note. Rember the date, Thursday, January 8th, 1914. If you want a bargain, come on the day named. W. T. Dominy,
Route No. 2, Statesboro, Ga.

Administratrix Sale

On Saturday, January 3, 1914, there will be a sale of the following property belonging to the G. F. Emmitt estate. The sale to be held in Statesboro, beginning at 10 o'clock a. m:

2 mules, 1 two horse wagon, 1 one horse wagon, 75 bushels of corn, 850 bundles of fodder, 6,000 feet of lumber, one lot of farming tools and 3 shares in the Farmers Union Warehouse.

Terms of sale, anything less than $10 cash, will accept a note with security for anything bringing more than $10.

Mary Emmitt, Admx.,
Estate of G. F. Emmitt.

Change of Location.

My patrons and friends can find me and my cabinet business, after this date, at the old opera house, on West Main street, having given up my location in the rear of Anderson's feed and sale stables. Remember, I will call for and deliver your furniture which may need repairs. H. K. Hulst.

Lost Note.

"Notice is hereby given that Note given by Dr. C. E. Stapleton, of Denmark, Bulloch county, Georgia, in favor of The National Drug Company of Philadelphia, Pa., on Sept. 9th, 1913, for $33 23, and due Dec. 1st, 1913, has been lost, and all persons are hereby warned not to trade for or buy said note.

The National Drug Co.,
Philadelphia, Pa.

Removal Notice.

Having moved my grocery business and meat market to the corner formerly occupied by the Sea Island Band, I take this method in announcing that I am better prepared than ever before to take care of the wants of my customers. Give me a call for what you need in my line. J. E. Burns.

Farm for Sale.

232 acres good Bulloch county land, 80 acres of which are in cultivation; good houses and improvements; located five miles southwest of Statesboro. For further particulars, call on or address

28,5,12,19 R. E. Brannen,
Statesboro, Ga., Route 5.

For Sale.

Three lots of land in the city of Statesboro, lying on East Main street, and adjoining lands of R. F. Lester and estate of S. T. Chance; lot 75 feet front, depth 190 feet. For further information apply to

G. L. Mikell or
5,12,19,26 S. J. Williams.

CHRISTMAS.... HOLIDAY RATES

SEABOARD AIR LINE

VERY LOW RATES FROM ALL STATIONS

Tickets on sale Dec. 17, 18, 19, 20, 21, 23, 23, 24, 25 and 31st, 1913, and Jan. 1, 1914.

Good returning to reach original starting point not later than midnight Jan. 6, 1914

For full information, see nearest Seaboard Agent, or write

C. W. SMALL,
Div. Pass. Agt., Savannah, Ga.

Notice to the Traveling Public

Interchangeable mileage and penny scrip books sold by the Central of Georgia Railway Company on and after December 10, 1913, will contain the following clause:

"Coupons from this book will not be accepted on trains, nor, on and after December 17, 1913, in exchange for tickets for a journey wholly within the state of Georgia."

On and after December 17, 1913, the Central of Georgia will sell at its principal stations in Georgia, One-thousand-mile books which will be good for transportation only between points on its lines wholly within the state of Georgia. Such books will not be good for any parts of interstate journeys. They will be accepted on trains except that coupons therefrom must be exchanged for passage tickets by passengers taking trains at Athens, Atlanta, Augusta, Columbus, Macon, Rome and Savannah.

The Central of Georgia will continue to sell interchangeable mileage books and interchangeable penny scrip books for interstate travel, and will continue to honor for interstate travel interchangeable mileage books and interchangeable penny scrip books issued by other carriers in accordance with tariff regulations, which require coupons therefrom to be exchanged for passage tickets.

For further particulars apply to any agent of the company or the undersigned.

J. C. Haile,
Gen. Pass. Agt., Savannah, Ga.

Wanted.

Man to represent in Bulloch county a southern million-dollar mail order house, (now shipping goods). Must be able to make bond and invest $1,000 in company's stock (easy payments). Progressive man can make permanent, lucrative connection immediately. For particulars address "Frederick," box 549, Savannah, Ga.

Prof. Dickens a Busy Man.

Prof. Dickens is quite a busy man these days. In addition to closing up the fall term of school, he is quite busy gathering new students for the spring term, which opens January 1st. Many new ones and about all old students are coming.

Then, too, Cupid has got to work among his old students. Some how, his old students will send for him to tie the knot, and somehow he just will go.

Marcus & Co.'s Department Store, Savannah, Ga., has a large holiday announcement today.

Sale of Real Estate.

State of Georgia—Bulloch Co.—Under and by virtue of the power of sale contained in that certain deed to secure debt made, executed and delivered by J. B. Groover, of Bulloch county, Georgia, to the Heyward-Williams Co., a corporation under the laws of Georgia, with its principal place of business in Savannah, Chatham county, Georgia, dated the 2nd day of February, 1912, and recorded in the office of Clerk of the Superior Court of Bulloch County Georgia, in book 41, page 33, the undersigned, the Heyward-Williams Co., will sell at public outcry, before the door of the court house of said Bulloch county, Georgia, at Statesboro, during the legal hours of sale, on the third Saturday in December, 1913, being the 20th day thereof, the following described real estate, to wit:

All that certain lot, tract or parcel of land situate, lying and being in the 1547 G. M. district of Bulloch county, Georgia, containing nine hundred and forty (940) acres, more or less, and bounded as follows:

North by lands of W. H Kennedy east by lands of D. A. Brannen and J. R. Groover, south by K. Harvey and J. S. Nesmith, west by lands of H. Brannen and Aaron Black. Said tract being my home place on which I now reside.

Said sale being made for the purpose of paying the three certain promissory notes of the said J. B. Groover, to the said Heyward-Williams Company, as follows: The first dated, executed and delivered on the 2d day of February, 1912, and due the first day of November, 1912, for the sum of one hundred and eighty-three dollars and fifty cents ($183-50), the second dated Feb. 2, 1912, and due Nov. 1st, 1912, for the sum of one hundred and six dollars and forty-five cents ($106 45) and the third dated March 25th, 1912, and due Oct. 15th 1912, for the sum of fifty-two dollars and forty cents ($52.40), together with interest thereon (from maturity at eight per cent (8 per cent) per annum until paid, and all other and further cost incurred herein by the said The Heyward-Williams Company. The total amount now due on said notes being the sum of three hundred and forty-two dollars and thirty-five cents ($342.35), besides interest as aforesaid, together with all cost incurred in this proceeding.

Deed to the purchaser will be made by the undersigned. Terms cash. Purchaser paying for title.

This the 20th day of November, 1913.

The Heyward-Williams Co.

Farm for Rent.

A farm of 80 acres cleared land in the 48th district. Write or see

Mrs. Catherine Hagins
Statesboro, Route 6, Box 41.

Some Cash Specials

For the Holidays:

3 lbs. Bull Head Apples	10c	Eagle Brand Milk	15c
3 lbs. Pie Peaches	10c	Full Cream Cheese, lb.	22½c
2 lbs. Desert Peaches	10c	Best Grade Butterine, lb.	25c
Fancy Evaporated Peaches	10c	Best Grits, nk	90c
3 lbs. Van Camp's Hominy	10c	Good Grade Picnic Hams, lb.	13c
Herring Roe	10c	Best Green Coffee	20c
Fish Flakes	10c	Pure Coffee roasted or ground	25c
Best Grade Pink Salmon	10c	Best Coffee roasted or ground	25c
Peas	10c	Arbuckles Coffee	27c
3 lbs. M. C. Tomatoes	10c	Louisianne Coffee	27c
Good New Syrup, gallon	40c	Jackson Square Coffee	27c

Raisins, Currants, Dates, Figs, Nuts,—everything for the Fruit Cake,—ALL FRESH.

All Grades of Rice at the Right Prices

H. CLARK,
STAPLE and FANCY GROCERIES
Telephone 68.

Administrator's Sale.

Georgia—Bulloch County.

By authority of an order granted by the ordinary of said county, empowering the undersigned to sell the lands of the Benjamin E. Parrish estate, there will be sold on the first Tuesday in January, 1914, within the legal hours of sale, before the court house door in Statesboro, Georgia, the following described tract of land, owned by the said estate: One certain tract, lying in the 1685th district, Bulloch county, Georgia, containing 64 acres more or less, bounded now or formerly, as follows: North by Mercer lands and by lands of Russell Lee and B. E. Parrish estate, east by lands of W. F. Lane and lands of B. E. Parrish estate, south by lands of Mrs. E. F. McLean and W. D. Kennedy and west by lands of W. D. Kennedy.

Terms of sale: One third, cash; one-third, payable Jan. 1st, 1915; one-third, Jan. 1st, 1916; deferred payments to bear interest at 8 per cent and be secured by security deed on land.

Land will be cut into two or three tracts and sold separately, and plats showing acreage will be produced at the time of sale. This Dec. 10, 1913.

Elliott W. Parrish, Admr.,
Benj. E Parrish's estate.

Notice of Dissolution.

Notice is hereby given that the firm of C. E. Donaldson & Bro., trading under the firm name of The Statesboro Bottling Works, is this day dissolved by mutual consent. R. H. Donaldson, of the old firm, will continue the business, will collect accounts due the old firm and meet the obligations of the same.

This December the 1st, 1913.

C. E. Donaldson,
Retiring member.

Horses and Mules

We have on hand a large shipment of Kentucky Horses and Mules, which we are offering the farmers at reasonable prices. If you need a good farm mule or horse, don't fail to see us before you make your purchase. :: ::

Auction Every Tuesday

We have an auction sale of Horses and Mules at our stables every Tuesday. If you want a cheap mule or horse, come and see what we have to put on the block. Can fit you up with anything you need, from the best to the cheapest.

Younglove & Sipple
Broughton and West Broad Streets,
Savannah, - - - - - - Georgia.

THE STATESBORO NEWS.

$1.00 PER YEAR — STATESBORO, GEORGIA., FRIDAY, DECEMBER 26, 1913 — VOL. 13 NO. 37

Statement of the Condition of

THE BANK OF STATESBORO

Located at Statesboro, Ga., at the close of business Dec. 5th, 1913.

Resources.	
Loans and discounts	$178,171 54
Overdrafts	655 37
United States Bonds	1,000 00
Banking House	30,000.00
Other Real Estate	10,015 21
Furniture and Fixtures	3,277 01
Cash and due from banks	181,845 41
Total	$404,964 54
Liabilities.	
Capital Stock	$ 75,000 00
Surplus	45,000 00
Undivided Profits	13,605 47
Deposits	271,359 07
Total	$404,964 54

We invite your attention to the above statement and solicit your business.

Congressional Matters.

Some time ago, in the early part of October, to be exact, Hon. J. W. Overstreet, of Screven, in making his first announcement for congress declared himself very strongly in favor of federal aid for public roads. This indeed was the chief plank in his platform, if it might so be called. Mr. Overstreet has some decided opinions along this line and he does not mind expressing them. He felt, and still feels, that instead of making so many worthless appropriations for little creeks and rivers all over the land, many of these appropriations being only food for the grafters, and really doing the people no good, that the federal government could make better use of this money by expending it upon improvements in the public highways, which as a matter of fact, belong to the government anyhow.

While this idea had been talked in other states, Mr. Overstreet was the pioneer, as it were, of the movement here, and its justice and reasonableness made it at once popular. Since that time it has been growing rapidly in favor with public men, who are quick to catch the rumbling of a popular movement and our present congressman, who, at the time Mr. Overstreet declared himself so forcibly along this line was busy on the proposed appropriation for a military highway from Savannah to Tybee, has recently got on the band wagon too.

The federal government ought to appropriate money for the improvement of the public highways in the rural districts of the states. The farmers keep this country going; they feed it and clothe it, and without them things would quickly come to a standstill. They are entitled to have good highways on which to travel and haul their products to and from the markets, and if the people of the First congressional district of Georgia take it into their heads to send Hon. J. W. Overstreet to the next congress to represent their interests, there will be one man up there we can vouch for who will fight for it. He is not a recent convert, but is the first man in this section who came out publicly for government aid to country roads.—Sylvania Telephone.

Dwelling for Rent.

One good, seven room dwelling, close in, for rent. For particulars apply to Dr. C. H. Parrish.

Statement of the Condition of

First National Bank,

STATESBORO, GA.,

At the close of business December 15th, 1913.

Resources:	
Loans and Discounts	$153,859 06
Overdrafts	1,516 80
Real Estate	13,000 00
Furniture and Fixtures	2,517 50
U. S. Bonds	50,000 00
Cash on hand, in other banks and with U. S. treasurer	151,131 94
Total	$372,025 30
Liabilities:	
Capital Stock	$50,000 00
Surplus and Undivided Profits	21,903 54
National Bank Notes Outstanding	50,000 00
Deposits	250,121 76
Bills Payable	
Total	$372,025 30

Sanest Christmas in Years.

The people certainly have cause to feel good over the outcome of the Christmas just gone by reason of the fact that it was the sanest celebration of this great event we have ever known. The reports from all over the country carry very few accounts of accidents, crimes, etc., incidental to the celebration of the Christmas holidays. There was a noticeable dropping off in the number of common drunks in this section. Whether this was caused by the onslaught on the Savannah liquor houses by the Law and Order League of that city we cannot say, inasmuch as it seemed the usual amount of whiskey was received here.

Let us hope that this is the beginning of a more sane celebration of the great day that marks another mile stone against the birth of the Saviour of the World.

Hog Sale.

Will sell at public outcry before the court house door in Statesboro on Tuesday, December 30, 1913, about 40 head of hogs in fine condition. Terms, cash.

A. E. Temples,
G. C. Temples.

Dwelling for Sale.

Will sell at public outcry before the court house door in Statesboro on the second Tuesday in January, 1914, one house and lot in East Statesboro known as the W. H. DeLoach house. Terms will be made known on day of sale.

12 26-24 A. E. Temples.

Warning.

All persons are hereby warned not to trade for a certain note made payable to S. C. Burroughs for $75, due January 15, 1914. The consideration has failed and I refuse to pay said note.

This December 22, 1913.

Mrs. A. E. Woodward.

Play Was Fine.

"A Fisherman's Luck," as presented by the Brooklet Dramatic Club at the auditorium Friday evening was well patronized and the play was well presented. Those who attended are well pleased with the manner in which it was presented.

For Sale.

Three lots of land in the city of Statesboro, lying on East Main street, and adjoining lands of R. F. Lester and estate of S. T. Chance; lot 75 feet front, depth 190 feet. For further information apply to

G. L. Mikell or
5,12,19,26 S. J. Williams.

Stockholders' Meeting.

The annual meeting of the stockholders of the Bank of Statesboro will be held at its banking house on Wednesday, Dec. 31st, 1913, at 10 o'clock a. m., for the purpose of electing directors and transacting such other business as may come before said meeting.

S. C. Groover, Cashier

Double Wedding.

Last Sunday afternoon Elder J. H. Sanders was called on at his home by two young couples who desired to begin life together, and were united in marriage with one ceremony. The contracting parties were Miss Eliza Waters and Mr. H. H. Clanton, and Miss Esther Fordham and Mr. J. L. Wilson. The happy young couples share the best wishes of a host of friends.

Mr. E. B. Davis came in from Atlanta to spend Christmas.

Brannen-Tyson.

On Sunday afternoon, at the residence of the sister of the bride, Mrs. M. A. Howard, in West Statesboro, Miss Annie Brannen and Mr. Hoyt Tyson were united in marriage, Rev. T. J. Cobb officiating. The happy young couple left on the afternoon train for Savannah where they spent several days. The News joins their many friends in wishing them well.

Mrs. A. E. Wilson is visiting her daughter in Savannah this week.

Several of our young folks went down to Savannah today to take in the motorcycle races.

Hon. W. F. Slater, member of the legislature from Bryan, was in town one day this week.

Messrs. Roger Holland, Carroll Moore, Clyde Kennedy are home for the Christmas holidays.

Miss Ruth Kennedy came down from Forsyth to spend the Christmas holidays this week.

Mr. and Mrs. Dell Anderson and Mr. E. M. Anderson spent last Monday in Savannah.

Mrs. S. C. Groover and the children left last Tuesday to spend the holidays with relatives at Latta, S. C.

Mr. A. A. Waters and family left Sunday for Kinston, N. C., where Mr. Waters will handle the Watkins remedies.

The Sunday School in West Statesboro gave a Christmas tree Tuesday night. A large crowd attended.

Mr. D. P. Averitt is putting up a planing mill and novelty works near the old S., A. & N. depot in West Statesboro.

Mr. J. B Jones has gone to North Carolina to engage with the Watkins Co. in the sale of their remedies.

Mr. Hugh Lester came down from Atlanta to visit his parents in Statesboro during the Christmas holidays.

Mr. and Mrs. W. G. Jones came up from Jacksonville to visit relatives in Statesboro and Bulloch county during Christmas.

Dr. and Mrs. E. K. DeLoach came over from Columbia, S. C., and are spending the holidays with relatives in town.

Bring us your remnants of seed cotton; we pay the top of the market. E. A. Smith Grain Co., Statesboro, Ga.

The public schools will resume business at the same old places on Monday. They are giving the teachers and pupils a rather short vacation this year.

Prof. and Mrs. B. H. Ramsey left yesterday for Birmingham, Ala., Jackson, Miss., and Dyer, Tenn., where they will visit Prof. Ramsey's relatives.

Mr. and Mrs. J. D. Anderson came in from Tennessee to spend the Christmas holidays with the parents of Mr. Anderson. They will make their future home in Florida.

Col. Alfred Herrington jr., of Swainsboro, was in town one day during the week and announces that he will make Statesboro his home after the first of January. He will form a partnership with Col. R. Lee Moore for the practice of law.

The friends of Mr. J. George Waters will be pleased to learn that the operation taking the cataract off of one of his eyes, performed in an Augusta hospital, one day during the week was successful. He has returned home and is much improved.

People judge you by the paper you use. Use our first quality writing papers. You can then be sure that it is right in color, quality and finish. Our inks are also first quality. So is everything we carry in the stationery line. We are always on the move and keep everything a first-class drug store should carry.

Come to OUR Drug Store.

Franklin Drug Co.

JUST RECEIVED

A Fresh Car of

Horses and Mules

Some Extra Nice Horses and Mules at the right price.

C. J. FUTRELL,
GUYTON, - - - GEORGIA.

Death of Mrs. Robinson.

On Wednesday night, in the Statesboro Sanitarium, where she had been confined with a severe case of illness for the past two or three weeks, Mrs. J. T. Robinson breathed her last. The funeral and interment was on Thursday at the family burial ground. The deceased was Miss Nellie Jenkins before her marriage to Mr. Robinson; a daughter of Mr. J. M. Jenkins.

Mr. and Mrs. W. W. Brannen left last Monday to spend the holidays in Florida, visiting Jacksonville, Tampa, Dade City and other points. They will be away about ten days.

The friends of Mr. W. H. Canoles will sympathize with him in news of the death of his son, William Rainer, twenty-two years of age, which occurred in Baltimore one day last week. He was holding a position as electrical engineer with the Westinghouse people and in his work came in contact with a live wire, six to ten thousand volts passing through his body, killing him instantly. His funeral was conducted by the Junior Order United American Mechanics, the burial being in Baltimore.

Car Load of Mules.

We have just received another carload of fine farm mules, which we are offering at reasonable prices. You will find us at the Outland stables, where we will be glad to show you our stock.

Respectfully, Ollif & Akins.

Farm for Rent or Sale.

A two horse farm, one mile from city limits. Address box 348, Statesboro, Ga.

Very few Statesboro house fighters failed to get their house on account of the attempt to close the saloons in Savannah. The shipping business seems to have gone on just the same.

Mr. G. W. Shattles, cashier of the Farmers State Bank, at Register, tendered his resignation one day this week to accept a similar position at Yatesville, Ga. Mr. Brewer, of Oliver, takes his place. The new cashier has served as assistant cashier of the People's Bank

Self rising flour 70 cts a sack at Miller's, next to the post office.

DIVERSIFICATION ON SOUTHERN FARMS

Cotton Belt to Raise Live Stock Must Have Pastures.

PASTURES FOR FARM ANIMALS

Very Few Farmers Have Compared Benefit to Be Derived From Acre of Cotton and Acre of Bermuda Grass, Lespedeza and Clover.

(By G. H. ALFORD.)

If the cotton belt is to raise hogs, mules, horses, cattle, sheep and so on successfully under present land and labor conditions, it must resort to pastures and cheap hays. If it is to produce the necessary quantity and quality of all kinds of live stock it must devote more and better land to pastures and meadows.

Many formers in the south prize wheat, corn, oats, cotton, rice and cane as crops because their growth has become a habit. Very few farmers have compared the profit derived from an acre of cotton and an acre of Bermuda grass, lespedeza and some winter clover. On many farms the growing of cotton represents a loss instead of a profit. On many farms in the south the growing of leguminous crops for two or three years until the worn-out cotton lands will grow good grass and the soding of the land in Bermuda grass grazing of pure bred hogs, sheep, cattle and goats, horses and mules will result in big profits instead of the loss sustained by the growing of cotton on the same land year after year. Senator Ingalls said: "Next in importance to the divine profusion of water, light and air—those three physical facts which render existance possible—may be recorded the universal beneficence of grass." Ingalls told the whole truth, but few farmers in the south believe what he said. Not one farmer in a thousand fully appreciates the full value of a good, permanent pasture. The most properous counties in England owe their prosperous agriculture to the magnificent pastures. The blue grass regions of Kentucky has done much to cause our farmers to appreciate grass to some extent. There are sections of Tennessee and Virginia where the successful growing of fine stock has helped Kentucky to gain friends for grass.

We firmly believe that we are telling the truth when we say that the main cause of the lack of prosperity on southern farms is the absence of good, permanent pastures. We have turned out a worn, gullied cotton field, stretched two or three barbed wires around it and called it our pasture. Not a furrow was turned, not a seed was sown. No wonder that our pastures are often referred to a "a place where grass does not grow."

A good pasture is made by thoroughly preparing very fertile soil and seeding it to the right kind of mixed grasses, so that every square foot of it is well covered with nutritious grasses instead of broomsedge briars and weeds. The large majority of us have never had a good, permanent pasture and therefore base our conclusions on the value of a permanent pasture on our experience with a pasture where grass does not grow. We have never yet valued a thoroughly goor, permanent pasture high enough.

There are, of course, pastures without grass, such as pastures of cow peas, soy beans, peanuts, velvet beans, oats, and so forth, but there are temporary pastures and last for only a short time. Of course, we must have such temporary pastures in order to succeed in the live stock business, but the subject before us just at present is a good, permanent pasture full of nutritious grasses and clover. We are talking about taking land and thoroughly preparing it and fertilizing it with acid phosphate and planting it in

TO GROW CHEAP BEEF.

A—Increase Yield of Pasture.
1—Do Not Pasture Too Closely.
2—Drill in Clover and Grass Seed.
3—Manure Every Few Years.

B—Make Use of Waste Feed.
1—Save the Cornfodder.
A—Silo.
2—Save the Straw.

C—Grow Clover and Alfalfa.
D—Provide Good Shelter.
E—Save the Manure.

cow peas, soy beans, lespedeza, peanuts or some other good leguminous crop for one or two years and then sodding it in Bermuda grass, crimson clover, burr clover and white clover and lespedeza for pure bred hogs, cattle, horses, mules, sheep and other live stock to graze.

The best pasture grass for the south is Bermuda. We are growing corn and cotton on poor soil to feed a few scrub stock to obtain the necessary cash to pay the expenses. We are not able to say just what is the average cost of production of an acre of corn or cotton, but the cost of production of an acre of Bermuda grass on fertile soil is a fence and a gate to turn the stock in. The stock will harvest the grass and usually bring a large per cent. of clear profit.

Bermuda grass is the great pasture grass of the subtropical and warmer temperate regions throughout the world. It is widely distributed throughout the cotton belt and holds the place in those states that Kentucky blue grass holds in the north. It is a warm weather grass. It will not grow in cold weather and usually winter kills when the temperature fall much below the zero point.

It is primarily a pasture grass and is relished by all kinds of stock. It will stand close grazing and much tramping. It also makes hay of excellent quality, but it will not grow tall enough to mow except on very fertile soil. On fertile soil under favorable conditions, it often furnishes two or three cuttings, yielding in a season from two to four tons of hay per acre.

Since it furnishes no late fall or early spring pasture, summer and winter clovers and vetches must be added to the sod or other grasses, or animal pasture crops must be grown, in order to supply continuous grazing

We Must Grow More Grass

WHY?

To Maintain Farm Fertility.
To Cheapen Animal Production.

HOW?

Drain Wet Places.
Keep Weeds Out.
Sow Alsike in Low Places.
Reseed Thin Areas With Clover.
Rotate if Possible.
Use the Manure Spreader.

for stock. We can mix lespedeza, white, crimson, burr clovers and the vetches with Bermuda and they will grow well together. We can also mix orchard grass, tall oat grass and the red top with Bermuda. But putting lespedeza on the Bermuda sod to assist in furnishing summer pasture and winter clovers, or a vetch on it to furnish some winter and early spring grazing, we can supply continuous grazing for our stock and at the same enrich our land.

Sow lespedeza seed on Bermuda sod in February or early March; sow the winter clovers or vetch seed in September and October. When the seer are sown on a heavy sod, it is usually necessary to disk it in order to insure germination of the seed at an early date.

Bermuda may be propogated both from seed and root cuttings. The seed method is not recommended except where it is very difficult to secure pieces of sod. Plow the land deep and disk and harrow until it is fine. Lay off rows about two feet apart and four inches deep with shovel plows. Drop small pieces of the sod every two feet in the furrows and cover with a harrow. A drag or light roller will put the finishing touches on the job. The sodding of the land may be done at any time during the year.

When we have made our hill land fertile by deep plowing, the addition of commercial fertilizers and the growing of leguminous crops, and have thoroughly sodded them in Bermuda grass and summer and winter clovers, we can cut out some of our unprofitable labors, substituting good hogs, brood mares, cattle and furnish the the hands, labor-saving implements and strong teams to till the more level acres on the farm.

The pasture lands should not only be fertile, thoroughly prepared and preporly fertilized before sodding it in grass, but the briars, brush and weeds must be kept down and the grasses fertilized and cultivated every two or three years. Where lespedeza or some winter clover, or both, grow on Bermuda sod it will not be necessary to apply nitrogen except to the poorer spots.

It will usually pay to apply a light dressing of phosphate once every two years where the soil responds to acid phosphates. On some sandy soils it will pay to apply potash every two years. The use of a disk harrow on the Bermuda sod every two years will cause it to take on new life.

We must not permit stock to graze the pastures too close. If we keep the leaves of any plant constantly cut it will finally die. It is a most excellent plan to have two pastures and never graze one more than a week at a time.

Let us urge the farmers of the cotton belt, especially those to the east of the boll weevil line, to put a larger per cent. of the cotton land in grass. We have a great variety of grasses to choose from, such as Bermuda, blue grass, meadow foxtail, orchard grass, red top, meadow fescu, alsike clover, tall oat grass.

Money invested in thoroughly good permanent pastures is like money invested in government bonds.

Keeping Sheep in Condition.

Doctoring sheep is expensive and often unsatisfactory, unless the symptoms of the disease are clearly understood. If the sheep are not exposed to bad weather in the late fall and are given proper care and feed there is not much show for disease, unless brought in from other flocks. With sheep an ounce of prevention is worth considerably more than a pound of cure.

Cow Essentials.

Plenty of cold water, free access to salt at all times and protection from the flies are necessary for the cow. She cannot do without these and make a full flow of milk.

"CASCARETS" FOR LIVER; BOWELS

No sick headache, biliousness, bad taste or constipation by morning.

Get a 10-cent box.

Are you keeping your bowels, liver, and stomach clean, pure and fresh with Cascarets, or merely forcing a passageway every few days with Salts, Cathartic Pills, Castor Oil or Purgative Waters?

Stop having a bowel wash-day. Let Cascarets thoroughly cleanse and regulate the stomach, remove the sour and fermenting food and foul gases, take the excess bile from the liver and carry out of the system all the constipated waste matter and poisons in the bowels.

A Cascaret to-night will make you feel great by morning. They work while you sleep—never gripe, sicken or cause any inconvenience, and cost only 10 cents a box from your store. Millions of men and women take a Cascaret now and then and never have Headache, Biliousness, Coated Tongue, Indigestion, Sour Stomach or Constipation. Adv.

Must Wait a Bit.

The little group at the side of the road waited until Stealthy Stiggins returned from the nearby farmhouse.

"Poor pickings," he muttered as he threw down a scrawny beef bone and a half loaf of bread.

"Where's dat improvement in hand-outs youse promised?" demanded Muggsy Jones.

Happy Higgins shook his head reproachfully.

"You gotter wait," he said, "till de public adjusts itself to de new tariff."—Cleveland Plain Dealer.

OTHERS SLEPT SHE WORKED

While Others Were Fast Asleep, Mrs. Sanders Would Often Get Out of Bed and Do Sewing.

Cadiz, Ky.—"I was in a terrible condition, caused from nervousness," says Mrs. Boon Sanders, of this place. "At times, last spring and summer, I did not get any rest at night; could not sleep at all. Very often I would get out of my bed and do some of my sewing, while the rest of the family were fast asleep.

One of my lady friends advised me to take Cardui, the woman's tonic. Just as soon as I commenced taking it, I began resting better. After taking four bottles, I now feel better, and get perfect rest and plenty of sleep. I am doing every bit of my housework now, and although I am small, I feel very strong in every way.

You may publish this letter if you wish, and I hope all women, who suffer as I did, will try Cardui and get relief."

If you are nervous, run-down, discouraged, fagged out, don't give up—try Cardui, the woman's tonic. This great medicine has been used for more than half a century by thousands and thousands of women, and has been found to be a specific, building medicine for nearly all the ills from which women suffer.

Cardui, being composed of harmless vegetable ingredients, cannot possibly harm you, and is almost certain to help you. Try it.

All druggists sell Cardui.

N. B.—*Write to:* Chattanooga Medicine Co., Ladies' Advisory Dept., Chattanooga, Tenn., for *Special Instructions* on your case and 64-page book, "Home Treatment for Women," sent in plain wrapper. Adv.

Marks on Life's Pathway.

Wife—We have been married twelve years, and not once have I missed baking you a cake on your birthday. Have I, dear?

Hubby—No, my pet. I can look back upon those cakes as milestones in my life.

IF HAIR IS TURNING GRAY, USE SAGE TEA

Don't Look Old! Try Grandmother's Recipe to Darken and Beautify Gray, Faded, Lifeless Hair.

Grandmother kept her hair beautifully darkened, glossy and abundant with a brew of Sage Tea and Sulphur. Whenever her hair fell out or took on that dull, faded or streaked appearance, this simple mixture was applied with wonderful effect. By asking at any drug store for "Wyeth's Sage and Sulphur Hair Remedy," you will get a large bottle of this old-time recipe, ready to use, for about 50 cents. This simple mixture can be depended upon to restore natural color and beauty to the hair and is splendid for dandruff, dry, itchy scalp and falling hair.

A well-known druggist says everybody uses Wyeth's Sage and Sulphur, because it darkens so naturally and evenly that nobody can tell it has been applied—it's so easy to use, too. You simply dampen a comb or soft brush and draw it through your hair, taking one strand at a time. By morning the gray hair disappears; after another application or two, it is restored to its natural color and looks glossy, soft and abundant.—Adv.

Filial Respect.

The Farmer—I hear there's a fine fat pig for sale there. Can I see it?

The Boy — Fey-ther! Some one wants to see yer.—Sketch.

He is truly a great composer who can set a hen to music.

NEW BROCADES ADD BRILLIANCY TO SHOPPING BAG

THE new metallic brocades, and other brocades in ribbons, exceptionally rich in effect, are used in making up bits of splendor in bags. A great advantage lies in the fact that plain ribbons are used in conjunction with the brocaded patterns and the heavy texture of the brocades (especially those having metal threads) gives body as well as brilliance to this season's bags.

These brocades are found in the medium and narrow widths. They combine to advantage with plain soft satin ribbons for many reasons. The plain ribbon is chosen in the color which is predominant in the brocaded ribbon, and becomes a background, which enhances the beauty of the latter.

Three handsome bags are pictured here. They are easy to make and ele-

gant enough for any one. Although the ribbons used are expensive, only small quantities are necessary, and there is hardly any other gift embodying so much elegance for as little money, as these luxurious bags.

The bag at the left of the picture is made of a rich brown satin ribbon, about five inches wide, stitched to a strip of gold and brown brocaded ribbon in which many shades of brown and tan appear, and there is a liberal mixture of gold flowers. The flat design of the cosmos blossom is cleverly handled in this ribbon. These brocaded ribbons are marvels of weaving. In them artists use the loom and silk as other artists use the brush and paint. The plain ribbon used is a frame for the fabric picture.

The three strips of ribbon, machine stitched together, are cut in a length twice that of the bag, with an allowance for turning back two inches at each end. The ends with this two-inch hem are machine stitched in two parallel rows forming a casing for the narrow ribbon of heavy satin that is run in to form the drawing string.

A bolt of No. 2 (or even a little wider) satin ribbon of first-class quality is required to make the hanger, the rosettes and pendant ends which decorate the bag at each side.

In shades of purple, lavender and light green, with a touch of white, the second bag is also made of three strips of ribbon, machine stitched together. The brocaded strip shows a pale gray ground with white border and a blurred design of flower petals and foliage in heliotrope, lavender and green.

The bottom of the bag is made of a dish of cardboard covered with the figured ribbon. It is five inches in diameter. The length of ribbon made of three strips (two plain and one figured) runs around the bag, and the edge of one strip is gathered to the covered dish. At the top of the bag a two-inch hem, with parallel rows of stitching, to form a casing, accommodates a small length of round elastic. This forms the mouth of the bag.

Heavy satin ribbon an inch wide, in the same shade as that of the plain satin ribbon in the bag, is used for the hangers or handles. Narrower satin ribbon in the same color and shade, provides the rosettes at the side. This is a lovely opera bag, suitable, too, to be worn with a visiting gown. It is less expensive than bags in which brocaded ribbons are used, for the figured ribbon may be either a printed or "woven-in" design.

The third bag is a splendid bit of finery in which plain gold-colored satin ribbon and a narrow gold brocade (showing a surface almost entirely of metal threads) are combined to make an opera bag. The cord is of gold colored satin-covered cable cord, and might be effectively replaced with the regular metalic cords which are shown for this and similar purposes.

The narrow brocaded ribbon is cut in the required lengths (enough for both sides of the bag), and joined by pipings of the plain gold colored satin. A bottom for the bag is made by covering an oblong piece of cardboard about two and a quarter inches wide with the plain ribbon. A mirror inserted here adds to the attractiveness of the bag.

Both top and bottom of the bag are bound with the brocaded ribbon, machine stitched to place. Machine stitching is a factor in the shapeliness of these bags. The covered bottom is finally sewed in and the cord hangers sewed to position.

This is one of the most fascinating of the new designs, any one of which will make a beautiful gift for Christmas time.

JULIA BOTTOMLEY.

Using Old Tablecloths and Napkins.

Old tablecloths of fine linen may be made into napkins, but napkins made of heavy table linen are neither good looking nor pleasant to use, but an old table cloth made of heavy linen in fair condition will make hemstitched covers for the sideboard and serving table, or for bedrooms. If it is fairly heavy, the odds and ends can be used for plate and tumbler doilies, either scalloped on the edges or finished with linen lace or lace braid.

Fanciful Trimming on Hats of Velvet.

BY WAY of variety some odd, new trimmings placed in odd new positions, have been devised for the latest of the new velvet hats. Rich velvet in black and in colors holds its own as the overwhelming favorite of the season. But, to keep from having too much of even a very good thing, it has become necessary for milliners to devise oddities in trimmings.

A soft and becoming hat has a drooping brim covered with velvet and laced with satin. A very full puffed crown, much larger than the average soft crown, is draped so that it falls over the brim at the back in the fashion of a cap. It is a clever and effective arrangement.

The crown is supported at the front so that it stands quite high. And here one of the oddest of feathers in fancy ostrich is placed. It is a jaunty affair of two standing sprays springing from a flat pompon of ostrich at the base. It is a saucy looking fancy which could not be better placed than on the girlish shape which it adores.

A sash of black ribbon tied in a small flat bow at the front finishes the hat.

One of the few plain shapes with velvet fitted to it smoothly, is pictured in the second hat. It is one of those having an eccentric brim, widening at the back and indented at the side. The shape, perfectly covered, is untrimmed, except for a rose made of ribbon, mounted in millinery foliage, which marks the indentation of the brim at the side. It rests against the crown, with foliage extending over the brim.

There is a bridle extending from one side of the shape to the other. It fastens under the chin at the left with finishing of a flat bow, which is provided with a snap fastening. All are exceedingly attractive.

JULIA BOTTOMLEY.

STOP THAT BACKACHE

There's nothing more discouraging than a constant backache. You are lame when you awake. Pains pierce you when you bend or lift. It's hard to rest and next day it's the same old story.

Pain in the back is nature's warning of kidney ills. Neglect may pave the way to dropsy, gravel, or other serious kidney sickness.

Don't delay—begin using Doan's Kidney Pills—the remedy that has been curing backache and kidney trouble for over fifty years.

A NEW JERSEY CASE

Louis Hunter, 40 East 22nd St., Bayonne, N. J., says: "I was in such bad shape with kidney trouble that I often fell, being too weak to stand up. The suffering would have killed any other man. I spent hundreds of dollars doctoring, but nothing helped me and one doctor said I couldn't live. I used Doan's Kidney Pills and they cured me. I haven't had a sign of kidney trouble or backache since."

Get Doan's at Any Store, 50c a Box

DOAN'S KIDNEY PILLS

FOSTER-MILBURN CO., BUFFALO, N. Y.

WEST INDIES AND THE PANAMA CANAL

FOUR CRUISES FROM NEW ORLEANS

to Kingston, Colon (Panama Canal) and Havana.

By the S. S. FUERST BISMARCK
JAN. 24 FEB. 12

S.S. KRONPRINZESSIN CECILIE
FEB. 28 MAR. 17

DURATION 15 DAYS EACH | COST $125 AND UP

ALSO SIX CRUISES leaving NEW YORK, Jan. 14, Feb. 7, 12, March 11, 18, April 11 by S. S. VICTORIA LUISE and S. S. AMERIKA.

Send for booklet stating cruise.

Hamburg-American Line

41-45 B'WAY, N. Y., or Local Agent

More!

Make your horses and mules give you *more* work, your cows *more* milk, your chickens *more* eggs, your hogs *more* meat and fat, by mixing a small dose of

Bee Dee

STOCK & POULTRY MEDICINE

with their regular feed. This tonic medicine improves the appetite, digestion, and general health, of farm animals and fowls, and its regular use will multiply your profits.

Price 25c, 50c and $1.00 per can.

"We gave Bee Dee Stock Medicine to two cows and their flow of milk was doubled."—J. L. Cole, Goin, Tenn.

P. A. 10

Constipation Vanishes Forever

Prompt Relief—Permanent Cure

CARTER'S LITTLE LIVER PILLS never fail. Purely vegetable — act surely but gently on the liver. Stop after dinner distress—cure indigestion, improve the complexion, brighten the eyes.

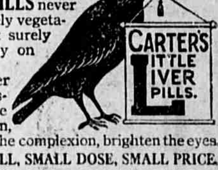

SMALL PILL, SMALL DOSE, SMALL PRICE.

Genuine must bear Signature

Brent Good

FREE TO ALL SUFFERERS.

If you feel 'OUT OF SORTS' 'RUN DOWN' or 'GOT THE BLUES' SUFFER from KIDNEY, BLADDER, NERVOUS DISEASES, CHRONIC WEAKNESSES, ULCERS, SKIN ERUPTIONS, PILES, write for my FREE book. THE MOST INSTRUCTIVE MEDICAL BOOK EVER WRITTEN, IT TELLS ALL about these DISEASES and the REMARKABLE CURES EFFECTED BY THE NEW FRENCH REMEDY. No1. No2. N3.

THERAPION & you can decide FOR YOURSELF

If it's the remedy for YOUR OWN ailment. Don't send a cent. Absolutely FREE. No 'follow up' circulars. DR LECLERC MED. CO, HAVERSTOCK RD, HAMPSTEAD, LONDON, ENG.

Atlanta Directory

VICTROLAS AND GRAFONOLAS Complete stocks of Victor and Columbia Records. L. N. Bame Co., 64 Peachtree St. Write for catalogues.

THE OLD RELIABLE FRICK ENGINES

and the best Steel Wire Cable Saw Mill on earth. Also large Engines and Boilers supplied very promptly Circular Saws, Engines and Mill Repairs, all kinds of Patent Dogs, Steam Governors, Corn Mills, Feed Mills, Grain Separators, Saw Teeth, Locks, Mill Supplies, and all kinds of machinery.

SEND FOR CATALOG

AVERY & CO., 51-53 S. Forsyth St., Atlanta, Ga.

PISO'S REMEDY 25 CTS. Best Cough Syrup. Tastes Good. Use in time. Sold by Druggists. FOR COUGHS AND COLDS

FRUIT LAXATIVE FOR SICK CHILD

"California Syrup of Figs" can't harm tender stomach, liver and bowels.

Every mother realizes, after giving her children "California Syrup of Figs" that this is their ideal laxative, because they love its pleasant taste and it thoroughly cleanses the tender little stomach, liver and bowels without griping.

When cross, irritable, feverish or breath is bad, stomach sour, look at the tongue, mother! If coated, give a teaspoonful of this harmless "fruit laxative," and in a few hours all the foul, constipated waste, sour bile and undigested food passes out of the bowels, and you have a well, playful child again. When its little system is full of cold, throat sore, has stomach-ache, diarrhoea, indigestion, colic—remember, a good "inside cleaning" should always be the first treatment given.

Millions of mothers keep "California Syrup of Figs" handy; they know a teaspoonful today saves a sick child tomorrow. Ask at the store for a 50-cent bottle of "California Syrup of Figs," which has directions for babies, children of all ages and grown-ups printed on the bottle. Adv.

Perpetual Motion.

One may well be sure that there is no "perpetual motion machine." For this purpose machines have been constructed from time immemorial, but nothing has ever come of it. Men have gone mad on the subject, but without any practical results. It was demonstrated long ago by Sir Isaac Newton and De la Hire that perpetual motion is impossible of attainment. Even the solar system, the most wonderful machine of which we have and knowledge, will run down in the course of time, some say in about 11,000,000 of years from now.

None Has.

"There is one thing about a cold which science has never attempted to utilize."

"Will you mention it?"

"Sure—its hoarse power."

MY FRIENDS SAID

I Could Never Get Well Again. Thanks to Peruna I am Well.

Miss Clara Lohr, 21 North Gold St., Grand Rapids, Mich.: "Doctors said I had consumption. Weighed only 90 pounds. Commenced taking Peruna. Now weigh 135 pounds. I am so thankful for what Peruna has done for me."

Those who object to liquid medicines can now procure Peruna Tablets.

Pain in Back and Rheumatism

are the daily torment of thousands. To effectually cure these troubles you must remove the cause. Foley Kidney Pills begin to work for you from the first dose, and exert so direct and beneficial an action in the kidneys and bladder that the pain and torment of kidney trouble soon disappears.

W. L. DOUGLAS SHOES

Men's $2.00 $2.50 $3.00 $3.50 $4.00 & $4.50
Women's $2 $2.50 $3 $3.50 & $4
Misses, Boys, Children $1.50 $1.75 $2 $2.50 $3

Began business in 1876; now the largest maker of $3, $3.50 and $4 shoes in the world. Over 150 styles, kinds and shapes, in all leathers, sizes and widths.

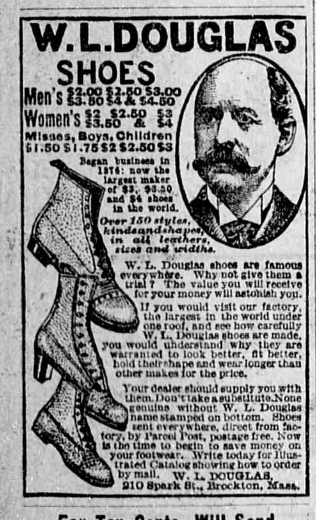

W. L. Douglas shoes are famous everywhere. Why not give them a trial? The value you will receive for your money will astonish you.

If you would visit our factory, the largest in the world under one roof, and see how carefully W. L. Douglas shoes are made, you would understand why they are warranted to look better, fit better, hold their shape and wear longer than other makes for the price.

Your dealer should supply you with them. Don't take a substitute. None genuine without W. L. Douglas name stamped on bottom. Shoes sent everywhere, direct from factory, by Parcel Post, postage free. Now is the time to begin to save money on your footwear. Write today for Illustrated Catalog showing how to order by mail. W. L. DOUGLAS, 210 Spark St., Brockton, Mass.

For Ten Cents, Will Send Complete Instructions

that will enable you to start a business that will earn you from five dollars per day up, limited only to amount of time you devote to it. This business may be started with a capital of one lone dollar. It has been the foundation for fortunes to others and it should be to you. Your money back if not entirely satisfactory.

R. A. WIGGINS, 1170 DeKalb Ave., Atlanta, Ga.

DROPSY TREATED, usually gives quick relief, soon removes swelling & short breath, often gives entire relief in 15 to 25 days. Trial treatment sent Free. Dr. THOMAS E. GREEN, Successor to Dr. H. H. Greens Sons, Box O, Atlanta, Ga.

Colorifia the wonderful hair grower, removes dandruff, restores gray hair to youthful color. $1 per bottle. Trial size 10c. COLORIFIC COMPANY, Tampa, Fla.

Pettit's Eye Salve QUICK RELIEF EYE TROUBLES

PULL TOGETHER FOR SOUTH

Southern Railway Plans for Further Aiding in Development of South.

Knoxville, Tenn.—"Pull together for the Southeast" was the slogan at a meeting held here on the occasion of Railroad Day at the National Conservation Exposition by several hundred officials and representatives of the Southern railway and affiliated lines, including the Mobile and Ohio railroad, Cincinnati, New Orleans and Pacific railway, Alabama Great Southern railroad, Georgia, Southern and Florida Railway, and Virginia and Southwestern railway. President W. W. Finley presided and the entire time was devoted to discussion as to the best methods for co-operating for the agricultural advancement and development of the territory served by the Southern system.

In addition to officials of the operating, traffic and legal departments, the meeting was attended by all the field agents of the department of farm improvement work, a large number of representatives of the land and industrial department, and the live stock agents, dairy and poultry agents and market agents. All these men are working for the upbuilding of the South, the land and industrial department striving to attract new industries and settlers and the others giving aid wherever possible to farmers already in the Southeast and particularly to newcomers who often need advice as to local conditions in order to be successful. In addition a strong effort will be made to keep farmers already in the South from moving away to other sections.

President Finley was greatly pleased with the meeting, and believes that it will result in increasing the value of the work which the Southern and affiliated lines are doing for the upbuilding of the South.

Efficiency Will Control.

Washington.—President Wilson has come to the rescue of harassed congressmen and insisted that efficiency shall control the selection of deputy collectors of internal revenue. This includes the force which shall collect the income taxes. In a formal statement issued by William G. McAdoo, secretary of the treasury, and Col. William H. Osborne, commissioner of internal revenue, it is stated that the places of deputies are not to be used to reward personal political services, or in any way that savors of the spoils system.

Mrs. Wilson Fighting Slums.

Washington.—Mrs. Woodrow Wilson has accepted the position of honorary vice chairman of the woman's department of the National Civic Federation, whose chief work in the District of Columbia has been to improve the conditions under which the government employees work. In associating herself with this work, Mrs. Wilson informed Miss Maude Wetmore, national chairman of the women's department of the organization, that she was acting not as the president's wife, but as a woman whose heart is in the social welfare movement.

NEWSY ITEMS

The busy little fly is laughing slyly at the swatting campaign.

It keeps the average man hustling to change clothes as often as the weather.

First thing we know, some fashion designer will be creating a slit bathing suit.

At last the automobile with the cowcatcher has come. It was only a question of time.

A damage suit may not be a cheap suit, but it is nearly always due for a little shrinkage.

Some men can hardly wait for pay day to come around. Other men are indigerent. Married.

Become not alarmed over your afflictions, for most of them pass quickly, notably, the cubist art.

In Indianapolis a split skirt tied up traffic. It might be well if some one would tie up the split skirt.

Washington beau brummel has come out with a feather in his hat, and it is safe to assume that he is spending his father's money.

What, by the way, has become of the old-fashioned fellow who was once upon a time referred to as a muckraker?

An unsportsmanlike exchange suggests the addition of another column to the tabulated baseball score to record bonehead plays.

Wise as Solomon or any other experienced married man is the judge who told a husband it was wrong to leave letters where his wife could find them.

What has become of the old-fashioned swain who carefully removed the cigars from his vest pocket and placed them on the mantel when calling on his best girl?

In a contest for women only in Paris it was decided that the worst trait a man could possess was selfishness. Many a man will now pay his wife's bills in silence.

A market report says that cheese is at a standstill. But most connoisseurs of cheese don't like it that way.

WOMAN ESCAPES OPERATION

By Timely Use of Lydia E. Pinkham's Vegetable Compound.

Here is her own statement.

Cary, Maine.—"I feel it a duty I owe to all suffering women to tell what Lydia E. Pinkham's Vegetable Compound did for me. One year ago I found myself a terrible sufferer. I had pains in both sides and such a soreness I could scarcely straighten up at times. My back ached, I had no appetite and was so nervous I could not sleep, then I would be so tired mornings that I could scarcely get around. It seemed almost impossible to move or do a bit of work and I thought I never would be any better until I submitted to an operation. I commenced taking Lydia E. Pinkham's Vegetable Compound and soon felt like a new woman. I had no pains, slept well, had good appetite and was fat and could do almost all my own work for a family of four. I shall always feel that I owe my good health to your medicine."—Mrs. HAYWARD SOWERS, Cary, Maine.

If you are ill do not drag along until an operation is necessary, but at once take Lydia E. Pinkham's Vegetable Compound.

If you have the slightest doubt that Lydia E. Pinkham's Vegetable Compound will help you, write to Lydia E. Pinkham Medicine Co. (confidential) Lynn, Mass., for advice. Your letter will be opened, read and answered by a woman, and held in strict confidence.

W. N. U., ATLANTA, NO. 45-1913.

The principal ingredient in luck is common sense.

Coughs vanish in a night. Dean's Mentholated Cough Drops soothe the throat, effecting a speedy cure—5c at all Druggists.

Raises Another Fine Legal Point.

Another fine technical point for the able lawyers to quibble over has been raised in a New York appellate court. It is this: "Is a colt a horse?"

Wright's Indian Vegetable Pills are sold with and without soluble sugar coating. They regulate the bowels, invigorate the liver and purify the blood. Adv.

No Time to Breathe.

The young couple on the settee had been engaged only a week. He had kissed her fully forty times that evening. When he stopped she looked at him reproachfully, and the tears came into her eyes as she said:

"Dearest, you have ceased to love me."

"No, I haven't," he replied, "but I must breathe."

Important to Mothers

Examine carefully every bottle of CASTORIA, a safe and sure remedy for infants and children, and see that it

Bears the Signature of *Chas. H. Fletcher.*

In Use For Over 30 Years.

Children Cry for Fletcher's Castoria

Peculiar Belief.

Two centuries have passed since the Scottish judge Lord Monboddo was born. In his "Origin and Progress of Language" he argued that human beings should be studied like other animals; but this doctrine seemed to the contemporaries of Dr. Johnson so ridiculous that the wags based many a jest upon it. His belief that men got rid of their tails by sitting upon them would now scarcely raise a smile among anthropologists. Among his more startling propositions was the earnestly maintained one that the ourang-outang "was a class of the human species, and that its want of speech was merely accidental."

RED, ROUGH HANDS MADE SOFT AND WHITE

For red, rough, chapped and bleeding hands, dry, fissured, itching, burning palms, and painful finger-ends, with shapeless nails, a one-night Cuticura treatment works wonders. Directions: Soak the hands, on retiring, in hot water and Cuticura Soap. Dry, anoint with Cuticura Ointment, and wear soft bandages or old, loose gloves during the night. These pure, sweet and gentle emollients preserve the hands, prevent redness, roughness and chapping, and impart in a single night that velvety softness and whiteness so much desired by women. For those whose occupations tend to injure the hands, Cuticura Soap and Cuticura Ointment are wonderful.

Cuticura Soap and Ointment sold throughout the world. Sample of each free, with 32-p. Skin Book. Address post-card "Cuticura, Dept. L, Boston."—Adv.

Then He Didn't.

Stern Pater—Son, you are late again for supper. Bring me the strap.

Son—If you do, dad, I'll not tell you a word about the 17-inning game I saw.

ANOTHER SIDE TO MATTER

One Man Has Discovered That Offering Floral Bouquets to the Living Is Not All Joy.

"There has been a good deal in the paragraph section of our exchanges for some weeks to the effect that you should give the bouquets now; not wait to lay them on the coffin lid," says Tom Thompson in the Howard Courant. Ella Wheeler before she was a Wilcox wrote a poem on that theme; Chancellor Bradford at the chautauqua dinged it into us, and most of us have been affected by it. But say, my brother-sister, have you tried it yet? I have—twice. First, I tried it on a very dear friend of the other sex, and she began to get nervous like she thought I was trying to flirt with her. Then I quit, for I am pre-eminently no flirt. Next I tried it on a brother in my lodge and Sunday school, and he shied off like he expected me to ask him for a loan. So after this I shall water my flower beds and raise nice bouquets for funeral occasions exclusively. Very few people know how to receive floral offerings, anyway.—Kansas City Star.

Penalty of Having Too Much Rope.

"I note that Mexico is again peeved at the United States," commented Batsin Garrett. "This reminds me of the familiar yarn of the negro who was about to be hanged for the murder of another negro, and after a lengthy and rambling farewell to the world addressed the widow, who, fat, black and pessimistic, sat in front of the scaffold: 'De Lawd in his infinite wisdom has done fuhgiven muh sins and innickerties, and now I axes yo', Sistah Wadkins, to fuhgive me, and—' 'Ow, git hung, nigger!' impatiently interrupted the bereaved lady. Git hung!' Mexico having been given an abundance of rope, I am grimly awaiting the inevitable outcome. I am of the same attitude of mind, too, toward the person or persons, as the case may be, who has or have, been so long messing with and muddling up the gas situation."—Kansas City Star.

Knows Tetterine Cures Eczema.

Mocksville, N. C.

I have a friend in the country here who has suffered for years with Eczema, and I told him if he used Tetterine he would soon be relieved, for it is the only thing that I ever used that would kill it.

P. S. Early.

Tetterine cures Eczema, Tetter, Ring Worm, Itching Piles and every form of Scalp and Skin Disease. Tetterine 50c; Tetterine Soap 25c. At druggists, or by mail from the manufacturer, The Shuptrine Co., Savannah, Ga.

With every mail order for Tetterine we give a box of Shuptrine's 10c Liver Pills free. Adv.

Not His Wife.

"Did I not see you talking to your wife last night?"

"Nope; if it had been my wife I would have been listening, not talking."—Houston Post.

FOR HEADACHE, NEURALGIA, AND PAINFUL PERIODS of Women use Lotus Flower Compound. Relieves promptly, contains no habit forming drugs. Tablet form at druggists or by mail 25c. Lotus Flower Co., Atlanta, Ga. Adv.

His Supposition.

"A couple," said Mrs. Simpkins, "got married a few days ago, after a courtship which had lasted 50 years."

"I suppose," replied Mr. Simpkins, "the poor old man had become too feeble to hold out any longer."

More Important Than Success.

The most important thing in a man's life is that which he has been striving at. All that he actually accomplished was dependent to a considerable extent on purely accidental circumstances, and in the best cases, proved only a far inadequate realization of his intentions.—John Ruskin.

Redeeming Feature.

"Have you heard about Vizzard's latest play?"

"Yes. They say it's revolting."

"It is. But give Vizzard credit for one thing."

"What's that?"

"He firmly refuses to say there's any moral purpose in it."

What So Precious As a Healthy Baby?

Every Youngster Can Have Fine Digestion if Given a Good Baby Laxative.

In spite of the greatest personal care and the most intelligent attention to diet, babies and children will become constipated, and it is a fact that constipation and indigestion have wrecked many a young life. To start with a good digestive apparatus is to start life without handicap.

But, as we cannot all have perfect working bowels, we must do the next best thing and acquire them, or train them to become healthy. This can be done by the use of a laxative-tonic very highly recommended by a great many mothers. The remedy is called Dr. Caldwell's Syrup Pepsin and has been on the market for two generations. It can be bought conveniently at any drug store for fifty cents or one dollar a bottle, and those who are already convinced of its merits buy the dollar size.

Its mildness makes it the ideal medicine for children, and it is also very pleasant to the taste. It is sure in its effect, and genuinely harmless. Very little of it is required and its frequent use does not cause it to lose its effect, as is the case with so many other remedies.

Thousands can testify to its merits in constipation, indigestion, biliousness, sick headaches, etc., among them reliable people like Mrs. James R. Rouse, of Marinette, Wis. Her little son Howard was fifteen months old

HOWARD ROUSE

last April, but he was sick with bowel trouble from birth and suffered intensely. Since Mrs. Rouse has been giving him Dr. Caldwell's Syrup Pepsin all trouble has disappeared and the boy is becoming robust.

Thousands keep Dr. Caldwell's Syrup Pepsin constantly in the house, for every member of the family can use it from infancy to old age. The users of Syrup Pepsin have learned to avoid cathartics, salts, mineral waters, pills and other harsh remedies for they do but temporary good and are a shock to any delicate system.

Families wishing to try a free sample bottle can obtain it postpaid by addressing Dr. W. B. Caldwell, 203 Washington St., Monticello, Ill. A postal card with your name and address on it will do.

Rheumatism, Sprains Backache, Neuralgia

"Yes, daughter, that's good stuff. The pain in my back is all gone—I never saw anything work as quickly as Sloan's Liniment." Thousands of grateful people voice the same opinion. Here's the proof.

Relieved Pain in Back.

"I was troubled with a very bad pain in my back for some time. I went to a doctor but he did not do me any good, so I purchased a bottle of Sloan's Liniment, and now I am a well woman. I always keep a bottle of Sloan's Liniment in the house."—*Miss Matilda Cotton, 364 Myrtle Ave., Brooklyn, N. Y.*

Sciatic Rheumatism.

"We have used Sloan's Liniment for over six years and found it the best we ever used. When my wife had sciatic rheumatism the only thing that did her any good was Sloan's Liniment. We cannot praise it highly enough."—*Mr. Perigo, Des Moines, Iowa.*

Sprained Ankle Relieved.

"I was ill for a long time with a severely sprained ankle. I got a bottle of Sloan's Liniment and now I am able to be about and can walk a great deal. I write this because I think you deserve a lot of credit for putting such a fine Liniment on the market and I shall always take time to recommend Dr. Sloan's Liniment."—*Mrs. Chas. Rouse, Baltimore, Md.*

SLOAN'S LINIMENT

At all Dealers—25c., 50c. and $1.00. Sloan's instructive book on horses, cattle, hogs and poultry sent free.

Address Dr. Earl S. Sloan, Inc. Boston, Mass.

WHY NOT BUY THE BEST MACHINERY?

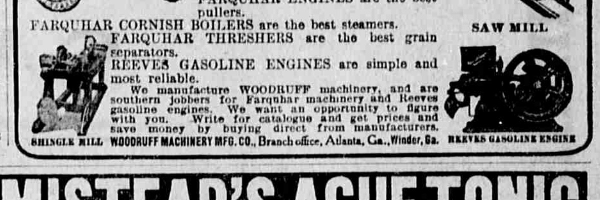

WOODRUFF'S SAW MILLS and SHINGLE MILLS are the best lumber makers.
FARQUHAR ENGINES are the best pullers.
FARQUHAR CORNISH BOILERS are the best steamers.
FARQUHAR THRESHERS are the best grain separators.
REEVES GASOLINE ENGINES are simple and most reliable.

We manufacture WOODRUFF machinery, and are southern jobbers for Farquhar machinery and Reeves gasoline engines. We want an opportunity to figure with you. Write for catalogue and get prices and save money by buying direct from manufacturers.

SAW MILL — SHINGLE MILL — REEVES GASOLINE ENGINE

WOODRUFF MACHINERY MFG. CO., Branch office, Atlanta, Ga., Winder, Ga.

DR. R. A. ARMISTEAD'S AGUE TONIC

FOR CHILLS AND MALARIAL FEVER

50c and $1.00 Bottles. PERFECTLY HARMLESS. ASK YOUR DRUGGIST.

This tonic is the acknowledged leader of all Chill tonics. The most stubborn cases will yield to it readily. W. M. AKIN MEDICINE CO., Evansville, Ind.

PUTNAM FADELESS DYES

Color more goods brighter and faster colors than any other dye. One 10c package colors all fibers. They dye in cold water better than any other dye. You can dye any garment without ripping apart. WRITE FOR FREE booklet, calendar, blotters, etc. MONROE DRUG COMPANY, Quincy, Ill.

Only a smart man can tell the truth truthfully that even a jealous woman can't tangle him up.

Use Roman Eye Balsam for scalding sensation in eyes and inflammation of eyes or eyelids. Adv.

Family Reason.

"Why do you drink so hard all the time?"

"My wife won't speak to me when I'm drinking."—Town Topics.

Looks That Way.

"There is more equality in America than many think."

"So?"

"Yes, sir. Everybody can have his own automobile."

When the Children Cough Use MUSTEROLE!

No telling how soon the symptoms may develop into croup. And then's when you're glad you have a jar of MUSTEROLE at hand to give prompt, sure relief. *It positively does not blister the tenderest skin.*

As first aid and a certain remedy there's nothing like MUSTEROLE. Thousands of mothers know it. *You* should keep a jar in the house.

It is the remedy for adults, too. Relieves Sore Throat, Bronchitis, Tonsilitis, Croup, Stiff Neck, Asthma, Neuralgia, Headache, Congestion, Pleurisy, Rheumatism, Lumbago, Pains and Aches of Back or Joints, Sprains, Sore Muscles, Chilblains, Frosted Feet and Colds of the Chest (it prevents Pneumonia).

MUSTEROLE WILL NOT BLISTER

At your druggist's in 25c and 50c jars, and a *special large hospital size for $2.50.*

Accept no substitute. If your druggist cannot supply you, send 25c or 50c to the MUSTEROLE Company, Cleveland, Ohio, and we will mail you a jar, postage prepaid.

MRS. J. HORLICK, West Philadelphia, says: "My four-year-old son had severe bronchitis. I found Musterole the best thing I ever used."

Death Lurks In A Weak Heart

If Yours is fluttering or weak, use RENOVINE." Made by Van Vleet-Mansfield Drug Co., Memphis, Tenn. Price $1.00

District Court of the United States, Eastern Division, Southern District of Georgia. In bankruptcy. Notice of application for discharge in bankruptcy. In the matter of Joseph P. Brassell, bankrupt, County of Bulloch, Georgia.

To the creditors of the above named bankrupt: You are hereby notified that the above mentioned bankrupt has filed his application for a discharge from all the debts provable in bankruptcy against the said Joseph P. Brassell. The said application will be heard by the Hon. Emory Speer, Judge of the United States Court for said division and district, at the United States Court House, at Savannah, on the 20 day of January 1914. All creditors of said bankrupt are notified to appear at the time and place stated, and show cause, if any they can, why the prayer contained in said petition should not be granted.

Dated at Savannah, Georgia, this 19 day of December, 1913.

COOK CLAYTON, Clerk.

District Court of the United States, Eastern Division, Southern District of Georgia. In Bankruptcy. Notice of application for discharge in bankruptcy. In the matter of T. H. & L. R. Anderson, individually and as copartnership, bankrupts, County of Bulloch, Georgia.

To the creditors of the above named bankrupt: You are hereby notified that the above mentioned bankrupts have filed their application for a discharge from all the debts provable in bankruptcy against the said T. H. & L. R. Anderson individually and as copartnership. The said application will be heard by the Hon. Emory Speer, Judge of the United States District Court for said division and district, at the United States Court House, at Savannah, on the 20 day of January, 1914. All creditors of said bankrupt are notified to appear at the time and place stated and show cause, if any they can, why the prayer contained in said petition should not be granted.

Dated at Savannah, Georgia, this 19 day of December, 1913.

COOK CLAYTON, Clerk.

District Court of the United States, Eastern Division, Southern District of Georgia. In Bankruptcy. Notice of application for discharge in bankruptcy. In the matter of W. A. Cobb, bankrupt, County of Bulloch, Georgia.

To the creditors of the above named bankrupt: You are hereby notified that the above mentioned bankrupt has filed his application for a discharge from all the debts provable in bankruptcy against the said W. A. Cobb. The said application will be heard by the Hon. Emory Speer, Judge of the United States District Court for said division and district, at the United States Court House, at Savannah, on the 20 day of January, 1914. All creditors of said bankrupt are notified to appear at the time and place stated and show cause, if any they can, why the prayer contained in said petition should not be granted.

Dated at Savannah, Georgia, this 19 day of December, 1913.

COOK CLAYTON, Clerk.

Farm For Sale.

Three and one-half miles south Brooklet, 50 acres in cultivation; will sell cheap for cash or note.

R. H. WARNOCK,
12-12—3t Brooklet, Ga.

Notice of Closing.

Our store will be closed on Monday and Tuesday, Dec 29th and 30th, on account of our annual stock taking.

This December 15th, 1913.

THE STATESBORO MERCANTILE CO.

Change of Location.

The undersigned has moved from Denmark to Stilson, where I will practice medicine in the future.

T. L. GROOMS, M.D.

5, 1mo.

To The Voters Of Bulloch County.

I hereby announce myself a candidate for Solicitor of the City Court of Statesboro subject to the 1914 Democratic Primary. Your support will be appreciated.

Respectfully,
H. M. JONES

Steam Nigger Arrives.

The "steam nigger" that will be used by the sewerage contractors for the purpose of digging the ditches for the sewer pipes has arrived and been unloaded. One of the large receiving wells, the one on the north side of town, has been about completed and work on the other one will begin next week.

Administratrix Sale.

On Saturday, January 3, 1914, there will be a sale of the following property belonging to the G. F. Emmitt estate. The sale to be held in Statesboro, beginning at 10 o'clock a. m:

2 mules, 1 two-horse wagon, 1 one-horse wagon, 75 bushels of corn, 850 bundles of fodder, 6,000 feet of lumber, one lot of farming tools and 3 shares in the Farmers Union Warehouse.

Terms of sale, anything less than $10 cash, will accept a note with security for anything bringing more than $10.

MARY EMMITT, Admx.,
Estate of G. F. Emmitt.

Administrator's Sale.

GEORGIA—Bulloch County.

By authority of an order granted by the ordinary of said county, empowering the undersigned to sell the lands of the Benjamin E. Parrish estate, there will be sold on the first Tuesday in January, 1914, within the legal hours of sale, before the court house door in Statesboro, Georgia, the following described tract of land, owned by the said estate: One certain tract lying in the 1685th district, Bulloch county, Georgia containing 64 acres more or less, bounded now or formerly, as follows: North by Mercer lands and by lands of Russell Lee and B. E. Parrish estate, east by lands of W. F. Lane and lands of B. E. Parrish estate, south by lands of Mrs. E. F. McLean and W. D. Kennedy and west by lands of W. D. Kennedy.

Terms of sale: One third, cash; one third, payable Jan. 1st, 1915; one-third, Jan. 1st, 1916; deferred payments to bear interest at 8 per cent and be secured by security deed on land.

Land will be cut into two or three tracts and sold separately, and plats showing acreage will be produced at the time of sale. This Dec. 10, 1913.

ELLIOTT W. PARRISH, Admr.,
Benj. E Parrish's estate.

Subscribe to The News.

Notice of Dissolution.

Notice is hereby given that the firm of C. E. Donaldson & Bro., trading under the firm name of The Statesboro Bottling Works, is this day dissolved by mutual consent. R. H. Donaldson, of the old firm, will continue the business, will collect accounts due the old firm and meet the obligations of the same.

This December the 1st, 1913.

C. E. DONALDSON,
Retiring member.

Sale of Personalty.

I will sell on Jan. 8th, 1914, at my place, seven miles northwest of Statesboro, at public outcry, the following property:

14 head of fine hogs.

3 brood sows (will increase in January.)

50 bushels of Straight Toole cotton seed.

50 gallons sealed syrup.

Also corn, fodder, hay, field peas, ground peas, seed cane.

Terms of sale, cash or good bankable note. Remember the date, Thursday, January 8th, 1914. If you want a bargain, come on the day named. W. T. DOMINY,
Route No. 2, Statesboro, Ga.

Removal Notice.

Having moved my grocery business and meat market to the corner formerly occupied by the Sea Isle Band, I take this method in announcing that I am better prepared than ever before to take care of the wants of my customers. Give me a call for what you need in my line. J. B. BURNS.

Notice.

Those having cotton to be ginned will take notice that our gins will not run next Monday, Dec. 22d, and that from next week on we will not gin on Monday or Tuesday of each week.

BLITCH-ELLIS CO.,
Successors to Bulloch Oil Mills.

Mrs. H. V. Franklin, of Adabelle, was in town one day this week.

The friends of Mr. F. P. Register will regret to learn of his illness at his home at Register. He is suffering from a stomach trouble.

The sale of personal property of the the late A. J. Wilson was largely attended on Tuesday. All the property brought good prices.

FRESH :: GROCERIES

Having opened a Fresh Line of

STAPLE & FANCY GROCERIES

at the old stand of E. A. Smith Grain Co., next door to the postoffice. I take this opportunity to invite the patronage of my friends and the public generally. A full line of all the best the market affords will be kept in stock. The best of goods and full satisfaction guaranteed.

Give me a share of your patronage.

Respectfully, **I. S. L. Miller**

AUTOMOBILE GARAGE

The undersigned, having leased the building next door to the Southern Express Company, take this method of announcing that they are prepared to make all repairs on automobiles, and furnish

Parts and Supplies for Ford Machines

Will make repairs on all machines, but we make a specialty of handling parts and supplies for the FORD MACHINES.

Gasolene For Sale

at regular market prices. Parties desiring to hire automobiles can be accommodated at this place. Soliciting a share of your patronage, and guaranteeing satisfaction, we are, Respectfully,

Herbert Hagins,
Chas. E. Donaldson.

BANKRUPT STOCK

—OF—

Brinson-Tullis Co., OLIVER, GA.

SALE NOW ON

All Prices on Dry Goods Cut to Cost.

—COME AND SEE—

Gant Two-Horse Plows, - -	$5.50
Oliver Plows, - - - - - -	$4.50
Benton Plows, - - - - - -	$4.50
" Cotton Planter, - -	$4.50
" Distributor, - - -	$4.00

Good One-Horse Wagon $35.00

Some of.... Our Leaders

Grandma's Washing Powder, Seven pkgs. 25c
Railroad Mills Snuff, 7 jars, - - 25c
Rough Rider Baking Powder, Seven cans, 25c
Lenox Soap, 7 bars, - - - - 25c
Celluloid Starch, 7 pkg, - - - 25c
Giant Potash, 7 cans, - - - - 25c

An enormous number of pairs of Hames to be sacrificed. A few Mattresses and Bed Springs. Get the pick

Shoes, Shoes, Shoes, and then some. All kinds, sizes and prices. Don't fail to see us before you buy your SHOES.

The Brinson-Tullis Company, P. W. SHEAROUSE, - - Manager
Oliver, - - - - Georgia

THE STATESBORO NEWS.

$1.00 PER YEAR — STATESBORO, GEORGIA., FRIDAY, DECEMBER 26, 1913 — VOL. 13 NO. 37

Statement of the Condition of

THE BANK OF STATESBORO

Located at Statesboro, Ga., at the close of business Dec. 8th, 1913.

RESOURCES.

Loans and discounts	$178,171 54
Overdrafts	655 37
United States Bonds	1,000 00
Banking House	30,000 00
Other Real Estate	10,015 21
Furniture and Fixtures	3,277 01
Cash and due from banks	181,845 41
Total	$404,964 54

LIABILITIES.

Capital Stock	$ 75,000 00
Surplus	45,000 00
Undivided Profits	13 605 47
Deposits	271,359 07
Total	$404,964 54

We invite your attention to the above statement and solicit your business.

Congressional Matters.

Some time ago, in the early part of October, to be exact, Hon. J. W. Overstreet, of Screven, in making his first announcement for congress declared himself very strongly in favor of federal aid for public roads. This indeed was the chief plank in his platform, if it might so be called. Mr. Overstreet has some decided opinions along this line and he does not mind expressing them. He felt, and still feels, that instead of making so many worthless appropriations for little creeks and rivers all over the land, many of these appropriations being only food for the grafters, and really doing the people no good, that the federal government could make better use of this money by expending it upon improvements in the public highways, which as a matter of fact, belong to the government anyhow.

While this idea had been talked in other states, Mr. Overstreet was the pioneer, as it were, of the movement here, and its justice and reasonableness made it at once popular. Since that time it has been growing rapidly in favor with public men, who are quick to catch the rumbling of a popular movement and our present congressman, who, at the time Mr. Overstreet declared himself so forcibly along this line was busy on the proposed appropriation for a military highway from Savannah to Tybee, has recently got on the band wagon too.

The federal government ought to appropriate money for the improvement of the public highways in the rural districts of the states. The farmers keep this country going; they feed it and clothe it, and without them things would quickly come to a standstill. They are entitled to have good highways on which to travel and haul their products to and from the markets, and if the people of the First congressional district of Georgia take it into their heads to send Hon. J. W. Overstreet to the next congress to represent their interests, there will be one man up there we can vouch for who will fight for it. He is not a recent convert, but is the first man in this section who came out publicly for government aid to country roads.—Sylvania Telephone.

Dwelling for Rent.

One good, seven room dwelling, close in, for rent. For particulars apply to Dr. C. H. Parrish.

Sanest Christmas in Years.

The people certainly have cause to feel good over the outcome of the Christmas just gone by reason of the fact that it was the sanest celebration of this great event we have ever known. The reports from all over the country carry very few accounts of accidents, crimes, etc., incidental to the celebration of the Christmas holidays. There was a noticeable dropping off in the number of common drunks in this section. Whether this was caused by the onslaught on the Savannah liquor houses by the Law and Order League of that city we cannot say, inasmuch as it seemed the usual amount of whiskey was received here.

Let us hope that this is the beginning of a more sane celebration of the great day that marks another mile stone against the birth of the Saviour of the World.

Hog Sale.

Will sell at public outcry before the court house door in Statesboro on Tuesday, December 30, 1913, about 40 head of hogs in fine condition. Terms, cash.

A. E. TEMPLES,
G. C. TEMPLES.

Dwelling for Sale.

Will sell at public outcry before the court house door in Statesboro on the second Tuesday in January, 1914, one house and lot in East Statesboro known as the W. H. DeLoach house. Terms will be made known on day of sale.

12 26-2t A. E. TEMPLES.

Warning.

All persons are hereby warned not to trade for a certain note made payable to S. C. Burroughs for $75, due January 15, 1914. The consideration has failed and I refuse to pay said note.

This December 22, 1913.

MRS. A. E. WOODWARD.

Play Was Fine.

"A Fisherman's Luck," as presented by the Brooklet Dramatic Club at the auditorium Friday evening was well patronized and the play was well presented. Those who attended are well pleased with the manner in which it was presented.

For Sale.

Three lots of land in the city of Statesboro, lying on East Main street, and adjoining lands of R. F. Lester and estate of S. T. Chance; lot 75 feet front, depth 190 feet. For further information apply to

G. L. MIKELL or
5,1 2,19,26 S. J. WILLIAMS.

Stockholders' Meeting.

The annual meeting of the stockholders of the Bank of Statesboro will be held at its banking house on Wednesday, Dec. 31st, 1913, at 10 o'clock a. m., for the purpose of electing directors and transacting such other business as may come before said meeting.

S. C. GROOVER, Cashier

Double Wedding.

Last Sunday afternoon Elder J. H. Sanders was called on at his home by two young couples who desired to begin life together, and were united in marriage with one ceremony. The contracting parties were Miss Eliza Waters and Mr. H. H. Clanton, and Miss Esther Fordham and Mr. J. L. Wilson. The happy young couples share the best wishes of a host of friends.

Mr. E. B. Davis came in from Atlanta to spend Christmas.

Brannen-Tyson.

On Sunday afternoon, at the residence of the sister of the bride, Mrs. M. A. Howard, in West Statesboro, Miss Annie Brannen and Mr. Hoyt Tyson were united in marriage, Rev. T. J. Cobb officiating. The happy young couple left on the afternoon train for Savannah where they spent several days. The News joins their many friends in wishing them well.

Mrs. A. E. Wilson is visiting her daughter in Savannah this week.

Several of our young folks went down to Savannah today to take in the motorcycle races.

Hon. W. F. Slater, member of the legislature from Bryan, was in town one day this week.

Messrs. Roger Holland, Carroll Moore, Clyde Kennedy are home for the Christmas holidays.

Miss Ruth Kennedy came down from Forsyth to spend the Christmas holidays this week.

Mr. and Mrs. Dell Anderson and Mr. E. M. Anderson spent last Monday in Savannah.

Mrs. S. C. Groover and the children left last Tuesday to spend the holidays with relatives at Latta, S. C.

Mr. A. A. Waters and family left Sunday for Kinston, N. C., where Mr. Waters will handle the Watkins remedies.

The Sunday School in West Statesboro gave a Christmas tree Tuesday night. A large crowd attended.

Mr. D. P. Averitt is putting up a planing mill and novelty works near the old S., A. & N. depot in West Statesboro.

Mr. J. B Jones has gone to North Carolina to engage with the Watkins Co. in the sale of their remedies.

Mr. Hugh Lester came down from Atlanta to visit his parents in Statesboro during the Christmas holidays.

Mr. and Mrs. W. G. Jones came up from Jacksonville to visit relatives in Statesboro and Bulloch county during Christmas.

Dr. and Mrs. E. K. DeLoach came over from Columbia, S. C., and are spending the holidays with relatives in town.

Bring us your remnants of seed cotton; we pay the top of the market. E. A. Smith Grain Co., Statesboro, Ga.

The public schools will resume business at the same old places on Monday. They are giving the teachers and pupils a rather short vacation this year.

Prof. and Mrs. B. H. Ramsey left yesterday for Birmingham, Ala., Jackson, Miss., and Dyer, Tenn., where they will visit Prof. Ramsey's relatives.

Mr. and Mrs. J. D. Anderson came in from Tennessee to spend the Christmas holidays with the parents of Mr. Anderson. They will make their future home in Florida.

Col. Alfred Herrington jr., of Swainsboro, was in town one day during the week and announces that he will make Statesboro his home after the first of January. He will form a partnership with Col. R. Lee Moore for the practice of law.

The friends of Mr. J. George Waters will be pleased to learn that the operation taking the cataract off of one of his eyes, performed in an Augusta hospital, one day during the week was successful. He has returned home and is much improved.

People judge you by the paper you use. Use our first quality writing papers. You can then be sure that it is right in color, quality and finish. Our inks are also first quality. So is everything we carry in the stationery line. We are always on the move and keep everything a first-class drug store should carry.

Come to OUR Drug Store.

Franklin Drug Co.

JUST RECEIVED

—A Fresh Car of—

Horses and Mules

Some Extra Nice Horses and Mules at the right price.

C. J. FUTRELL,
GUYTON, - - - GEORGIA.

STATEMENT OF THE CONDITION OF

First National Bank,

STATESBORO, GA.,

At the close of business December 15th, 1913.

RESOURCES:

Loans and Discounts	$153,859 06
Overdrafts	1,516 80
Real Estate	13,000 00
Furniture and Fixtures	2,517 50
U. S. Bonds	50,000 00
Cash on hand, in other banks and with U. S. treasurer	151,131 94
Total	$372,025 30

LIABILITIES:

Capital Stock	$50,000 00
Surplus and Undivided Profits	21,903 54
National Bank Notes Outstanding	50,000 00
Deposits	250,121 76
Bills Payable	
Total	$372,025 30

Death of Mrs. Robinson.

On Wednesday night, in the Statesboro Sanitarium, where she had been confined with a severe case of illness for the past two or three weeks, Mrs. J. T. Robinson breathed her last. The funeral and interment was on Thursday at the family burial ground. The deceased was Miss Nellie Jenkins before her marriage to Mr. Robinson; a daughter of Mr. J. M. Jenkins.

Mr. and Mrs. W. W. Brannen left last Monday to spend the holidays in Florida, visiting Jacksonville, Tampa, Dade City and other points. They will be away about ten days.

The friends of Mr. W. H. Cannoles will sympathize with him in the death of his son, William Edgar, twenty-two years of age, which occurred in Baltimore one day last week. He was holding a position as electrical engineer with the Westinghouse people and in his work came in contact with a live wire, six to ten thousand volts passing through his body, killing him instantly. His funeral was conducted by the Junior Order United American Mechanics, the burial being in Baltimore.

Car Load of Mules.

We have just received another carload of fine farm mules, which we are offering at reasonable prices. You will find us at the Outland stables, where we will be glad to show you our stock.

Respectfully, OLLIFF & AKINS.

Farm for Rent or Sale.

A two-horse farm, one mile from city limits. Address box 345, Statesboro, Ga.

Very few Statesboro booze fighters failed to get their booze on account of the attempt to close the saloons in Savannah. The shipping business seems to have gone on just the same

---

Mr. G. W. Shattles, cashier of the Farmers State Bank, at Register, tendered his resignation one day this week to accept a similar position at Yatesville, Ga. Mr. Brewer, of Oliver, takes his place. The new cashier has served as assistant cashier of the People's Bank

---

Self rising flour 70 cts a sack at Miller's, next to the post office.

PROVIDES FOR UPBRINGING OF FUTURE CITIZENS

Widows' Pension Act, in Operation in New Jersey, Declared to Be Great Success.

KEEPS THE HOME TOGETHER

Under the Law Widows Are Enabled to Clothe, Feed and Educate Their Children—Will Do Away With Public Institutions, Which Cannot Take the Place of the Mother—New York Is Investigating With a View to the Adoption of the System.

NEWARK, N. J.—She stands in the door of the shanty she calls home on the outskirts of the city. A child clings to each hand and another clutches tightly to the folds of her pink calico dress. Just inside the door stands two new brass cribs. Across the gloomy aspect of broken kitchen chairs and patched table beyond are hooks in the brick chimney on which hang children's garments with the bright stamp of newness on them. There is coal in the scuttle by the range, with its cracked lids, and there is food a-cooking. Dingy and gloomy is the interior of the single room, but it is spotlessly clean.

This is the home of the first widow in Jersey to be pensioned for being what she is—just a poverty-stricken mother. The cribs, the coal, the clothes, the food are results of that first pension check.

Homes Are Proof of Worth.

To the outside world perhaps the Widow's Pension act passed in Jersey last July is a hazy reality, the real significance of which is hardly appreciated. It is only when one can peer into a home where the pension has come—or perhaps, more aptly, has peered into it before and after the coming—that it dawns on one what this pensioning of widowed women who have children dependent upon them really means.

Briefly the widows' pension was the dream of Isaac T. Nichols, senator from Cumberland county, who plainly stated that in his opinion a woman who brought children into the world was entitled to a pension for her work when her husband, or support, was taken from her by death. That was the beginning. Senator Nichols was for pensioning every mother of a child under sixteen years old. But there were those who objected. Such a broad act, they said, would allow unmarried women with children, women with husbands still living and others to share in the reward intended really for the widowed mother. The bill was amended, and became a law on July 4.

First Pension on July 22.

By July 22 the first hearing to determine the granting of pension had been held, and the first pension was granted. It is only a matter of time when every state will have its pensioned mothers, Senator Nichols said.

There are 346 widowed mothers drawing pension in New Jersey, and the number is steadily increasing. There are pensioned mothers in every one of the state's 21 counties save one. The one exception from which no request has come is Ocean county, in the southern part of the state. Why no cry from a needy mother has been heard from there is a mystery to the state board of children's guardians which has the supervision of the pensions and pensioners in hand.

The process a widowed mother must employ to gain a pension is simple. First, she must write to the state board of children's guardians for application blanks. She will receive three blanks, all identical. She must fill in each, one for the state board, one for the overseer of the poor in her district and one for the judge of the county court, where her case eventually will be heard.

County Foots the Bills.

On receipt of her application the state board sends investigators to determine her condition. Then a date is set for her hearing and she goes into court and tells her story. The investigation of the state board is offered in evidence, and the judge passes on whether or not she is eligible to a pension. If she becomes a pensioner the checks are sent her out of the funds of the county in which she lives.

The amount of the pension, which is really intended for the support of her children, is fixed by law. It is $9 a month for one child, $14 a month for two children and $18 a month for three children, and for each child thereafter $4 a month. The state board's investigators have supervisory charge of the dispensation of the pension and of the conduct of the mother. At the arrival of a child at the age of sixteen, or before, at the discretion of the board, the pension for that child can be discontinued. This, briefly, is what New Jersey has done for its widowed mothers. How has the plan worked out?

The woman with the three children in a shanty on the edge of Newark smiled when she was asked. It was a tired smile, but there was no trace of unhappiness in it.

"How does it work?" she answered, and her voice was full with emotion. "Fine!"

She paused to smooth with a thin hand the hair of a five-year-old boy who clung to her dress. The other children, a girl of eight and a boy of seven, looked up at her as children only can look at those they trust.

"It pays the rent," she went on, "and it buys the coal and it gives me a chance to clothe them as they ought to be clothed. Before the first check from the county came we didn't have any clothes that you might call clothes. I didn't mind for myself, but the little ones were without warm things except what I could make for them between the days' work, and even in July the winter isn't far off, for the poor at least, and this house is cold. I hated to look ahead and think of them shivering all day, and the coal most gone, and then it was a puzzle as to whether to spend our lone dollar for food or warmth for them.

"But now," she smiled again, "it's different. It pays the rent, and it buys the coal, and—we can eat three times every day."

New York Investigating.

New York is fighting for the very law New Jersey now has. The foremost charity and philanthropic students in New York city ardently indorse it. Every club in the City Federation and all those throughout the state have given it their unqualified approval. The state of New York has taken a step in the direction of widowed mothers' pensions. Last year the governor appointed a commission to investigate the workings of the law in several states, including New Jersey. This committee will report upon the advisability of enacting similar relief legislation. One of the members of the commission is Mrs. William Einstein, president of the Widowed Mothers' Fund, who for many years has been the heart and soul of the now great movement. According to her, there really is but one side to the question.

"There is not a bit of doubt," she declared," that the state owes the duty to the children. I speak advisedly of the children instead of the mothers. However difficult and pathetic may be the condition of a widowed mother, who is unable to support her children and who must bring them up in a state of pitiful sordiness or relinquish them to the state, the condition of the children is worse.

Eighteen States Give Relief.

"The influences of their early years are the influences of a lifetime, and they make or mar them. And certainly it is obligatory upon the administration to see that all possible be done to make those influences of the best. Mother love and home surroundings are of inestimable value, and since the state can preserve those to the children it should do so.

"Since I have been interested in this problem, 18 states have adopted a system of relief for widowed mothers, and in every one of them it is working beautifully. It can't help but be a lasting success. The argument that the state will be spending too much money is not worth consideration. The only difference is that the money will go directly into the needy homes instead of into institutions. It will do infinitely more good in those homes than in institutions.

"And, what is just as important, we wish to do away entirely with private charity. That accomplishes very little. It is only a temporary relief, and doesn't for a moment get at the big principle of the situation."

Mr. Bruere, the head of the Bureau of Municipal Research, believes in such relief, but he declares the present scheme does not go far enough or quite grasp the underlying principle of the question.

Would Go Even Further.

"As a step in the right direction," he said, "I am in favor of the present movement. In considering it I have gone through many phases. And while I am theoretically in thorough agreement with it, I cannot help thinking that it stops a little short.

"I prefer a general social insurance that will lay less stress on relief as a necessity and more on the payment as a right. For unquestionably there is an indubitable right that these mothers and children should have relief.

"The danger in the present scheme, it seems to me, is that the mother has no absolute surety she will be paid, and that there is no incentive for a husband and father to provide for his family. However, the widowed mothers' relief plan is excellent. It indicates a wholesome interest in preventive work. It shows a splendid development of public thinking."

Of the clubwomen of New York city, 80,000 in all, and the clubwomen of New York state, 200,000 of them, there is not one who is not an enthusiastic advocate of the idea. Florence Guernsey, president of the Federation of Women's Clubs, expressed herself forcibly.

"State Owes It to Mothers."

"I am very much in favor of it," she declared. "I think it is fine, a wonderful thing. Only those who know of the tragedies of a home in which the bread winner is gone can appreciate what such a thing will mean. The state owes something to the mothers, and it is its duty to accept its obligation. I think it is the mother who should look after the children, take care of them, and no one else, and the mother should be given the opportunity to do so.

"All of the clubs of the city federation, as well as of the state, have indorsed the work being done to bring about such a state of affairs, and if there is any one thing women demand wholeheartedly it is relief for widowed mothers."

Mrs. A. M. Palmer, president of the Rainy Day club, was even more emphatic.

"It would make better men and women," she declared. "There is no influence that can compare with that of a mother and with that of a home, and a child deprived of these is handicapped for life. It has not the advantages of those influences that make for fine manhood and womanhood.

"Love, affection, care—these are the necessary things. Nothing is so important. No state institution can give them, and a child in such a place is inevitably hardened, and its finer instincts never expand and develop as they would in an atmosphere of love and home. The chance of maternal fulfillment is a duty owed by the state both to the mother and the child."

Mrs. Brown a Supporter.

Mrs. William Grant Brown, a leading clubwoman, who but recently returned from a trip abroad, where she went as a delegate to several conventions, speaks in similar fashion.

"I am so much interested in the movement," she said, "that I have given up a considerable amount of my time to the work. All those who know the conditions in the homes of the poor agree that relief for widowed mothers is a much needed bit of legislation, and almost all charity workers favor relief directly in the home.

"It will be not only an economic saving in the long run, and perhaps even in the short run, but it also will be a blessing so great that it is hardly conceivable. Only the mother, who will be able to retain her first born, and the little girl who need no longer fear the strange faces of some state institution can truly appreciate all it means."

Miss Frances Day is general agent of the New Jersey state board. She is a woman of broad comprehension and human sympathy. Many of the cases she has investigated herself, and she knows what the granting of these pensions mean to many a poor mother.

400 Applicants So Far.

The greatest number of applications, she says, have come from Hudson and Essex counties, the two most thickly populated in the state, the former including Jersey City itself. There have been 400 applications from each, with Mercer county and Burlington county not far behind.

"Muscular Christianity."

The new year in England is to see launched a church paper run on the lines of "muscular Christianity." Which reminds one to ask, who was the inventor of that particular phrase? For Kingsley repudiated it. To a clergyman who, in a review, had called him "a muscular Christian," the rector of Eversley wrote: "You have used that, to me, painful, if not offensive, term 'muscular Christianity.' My dear sir, I know of no Christianity save one. . . ." And in one of his "David" sermons at Cambridge Kingsley spoke of "muscular Christianity—a clever phrase invented by I know not whom." Now, if it wasn't Kingsley set it afloat, who was it?—London Chronicle.

Corner for the Juniors

HARVESTER WAS BOY'S IDEA

Suggested to Father Plan of Putting Large Scissors, Instead of Sickles, on Reaping Machine.

In 1830 Obed Hussey of Ohio was inventing a reaping machine, the first ever designed in this country. His chief difficulty was the cutting device, which was three large sickles, set in a frame and revolved so as to cut into the grain. It would not work satisfactorily. A young son, watching the experiments, asked his father why he did not use a lot of big scissors, with one handle fastened to one bar and the other handle to a sliding bar, thus opening and closing them. Hussey instantly adopted the idea, substituting for scissors the two saw-toothed blades which are in common use today on harvesters, the cutting action being quite similar to that of scissors.

From the boy's suggestion he perfected in one week a machine on which he had in vain exercised all his ingenuity for the preceding two years. The principle of that cutting device is the principle of all of the great harvesting machines, and its benefit to the farming industry of the entire world has been unsurpassed by any other invention for use on the farm.—George F. Stratton, in St. Nicholas.

MUCH FUN TO SHOVEL SNOW

Janitor of Kansas City Public School Creates Apparatus to Make Small Boy's Pastime Useful.

The yard of the Yaeger school at Nineteenth street and Indiana avenue is large and the walks extend nearly around the block, says the Kansas City Star. When covered with snow, to clean them off is a difficult job.

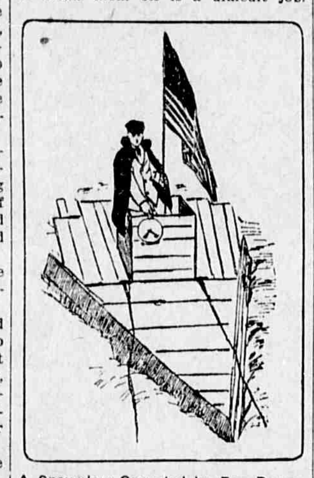

A Snowplow Operated by Boy Power.

So Bernard M. C. Walter, head janitor of the school, and his little helper, Sammy, built a snowplow to do the work. It may be hauled by a horse, but lacking such motive power, Walter hitched 12 youngsters to the contrivance and in half an hour had the sidewalks around the school and the school yard cleared off.

Four boys ride the plow to weight it down. It is fitted with iron runners. The question of taking turns was a difficult matter to solve and required severe commands of the principal.

WINTER PASTIME FOR BOYS

Velocipede Built on Sled Runners Affords Much Amusement Where Snow and Ice Is Available.

Sled runners take the place of the two wheels on this velocipede so that it can travel on snow or ice. A spiked wheel with cranks on its shaft is mounted at one side of the front runner. The novel part of the driving mechanism is that the spiked wheel slides up and down in the fork so that it can be raised off the ground for coasting downhill.

Snow Velocipede.

Decadence.

An action being tried in an English court had to do with a dispute as to the quality and condition of a gas pipe that had been laid in the ground a number of years before.

"It is an old pipe," stated one of the witnesses, "and therefore out of condition."

The judge remarking dry that "people do not necessarily get out of condition by being old," the witness promptly replied, "They do, my lord, if buried in the ground."

In Dark Ways.

Why are fixed stars like wicked old men?

Because they sin till late (scintillate).

QUITE AMUSING GAME

"Detective's Note Book" Is Not Hard to Arrange.

Pastime Is Intended to Test One's Skill in Identification of Profiles of Villains for Whom Reward Is Offered.

Now that the fall and winter is coming on, the boys and girls will be looking for something in the way of indoor games to amuse their guests at their evening parties, and the boy or girl that can get up something new is always in demand.

A very good game which can be arranged without much trouble is called the detective's note book, and is supposed to test the skill in recognizing villains for whom a big reward is offered, if you have nothing to go by but a picture. The apparatus required

Making the Profile.

is a smooth board, some sheets of which paper, a sheet and a candle.

The board is hung upon the wall with a chair in front of it, but not too close. About ten feet away have a lighted candle, the other lights being put out. Ask a boy to sit in the chair, which should have a back high enough to hold his head steady, so that the shadow of his profile falls upon a sheet of paper tacked to the board.

Run around the outline of this profile quickly with a soft pencil. Put a number on it, and the boy's name. Ask another boy to take the chair while your assistant cuts out the profile you have just made. In a few minutes you will have half a dozen and you may stick in one or two fake profiles to add to the fun.

Now hang your sheet where the folding doors go, between two rooms if possible, and set your candle on a table in one room, while your guests take their places in the other. Each person should have a slip of paper to write down opposite the number you call out the name of the boy they think the profile belongs to, the numbers you have put on them being not in order of course, but any number you please, such as 46 and 81.

Standing in the back room, about one-third of the way from the candle to the sheet, you can hold up a profile so that it throws a shadow, but the outline will be so big and look so curious that you will be astonished how hard it is for a person to guess it, even if it is that person's own profile.

The winner at this game is the one who gets the greatest number of correct guesses. If you have slipped in one or two fake profiles you will find that some one or other will be sure

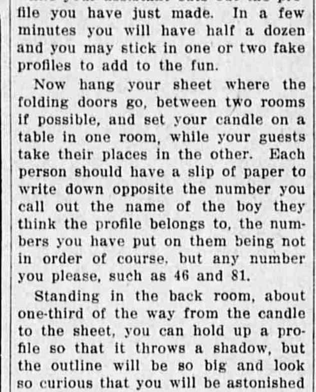

Profile Finished.

they know the boy and will write his name opposite the number you call out.

It is better to confine the profiles to boys, because girls are too easily recognized by the way they do up their hair, and besides girls do not make good villains for detectives to hunt.

Mark Twain's Walk.

Upon a certain occasion Charles Dudley Warner, who was friend and neighbor to Mark Twain, asked him to go walking, and Mark, as usual, refused.

Dudley summoned all his powers of persuasion to no purpose.

"You really ought to do it, you know," he said finally. "It's according to scripture."

"No 'mark-the-perfect-man' chestnuts on me if you please," warned the humorist. "Give me your authority."

"Fifty chapter of Matthew, verse the forty-first," said Mr. Warner, readily. It reads like this: 'And whoever shall compel thee to go a mile, go with him, Twain.'"

Needless to say, Twain went with Dudley for that walk.

Washington's Death.

George Washington died the last hours of the day, the last day of the week, of the last month of the year, of the last year of the eighteenth century.

Bare Truth.

What is that which no one wishes to have, yet no one wishes to lose?

A bald head.

"Soleful."

Why is wit like a Chinese lady's foot?

Because brevity is the soul of it.

A FAMOUS SCHOLAR

Emerson Noted as a Transcendentalist and Philosopher.

Came Naturally by His Learning, for He Had an Ancestry of Seven or Eight Generations of Preachers.

Boston.—Ralph Waldo Emerson was the most famous of the transcendentalists and in his day America's greatest philosopher, and he came naturally by his learning, for he had an ancestry of seven or eight generations of preachers. The father, a scholarly man, was settled over a Boston parish when Ralph was born, and although the child was sent almost at once to a dame's school his father deplored that, at three, he could not read very well! The little fellow was extremely gentle, and we may imagine that he was inculcated with high moral standards.

Ralph was but eight when his father died, and he always remembered with pride the stately funeral, at which the Ancient and Honorable Artillery escorted the body of their late chaplain to the grave; and the child had other memories too, and these were of poverty and self-denial—of sharing his brother's overcoat, so that in winter he could go to school only on alternate days; or how sometimes when the children were hungry the mother entertained them with traditions of their heroic ancestors.

When Ralph was eleven Dr. Ezra Ripley, pastor over the church at Concord, took his stepson's widow and children to live with him there in the storied "Old Manse." It was in this home that Ralph's grandfather, the militant preacher, had lived, and it was Ralph who wrote later the poem read at the anniversary of the fight. This poem is really almost as famous

Old Manse, Concord, Mass.

as the fight, for it contains the following immortal lines which are emblazoned on the "Minute Man:"

"By the rude bridge that arched the flood,
Their flag to April's breeze unfurled,
Here once the embattled farmers stood,
And fired the shot heard round the world!"

Emerson walked very pleasantly with the townspeople, interesting many in his views about "plain living and high thinking." He was delighted with his pupil Thoreau, who was for two years an inmate in his home and who was so ingenious that he made himself most useful in both house and garden. Then there was the dreamy, profound Dr. Alcott, who lived over the way, and Hawthorne, whom he often encountered in the woodsy path. And a special attraction was added in the clear-eyed girls and manly boys of the town, and he called the latter "masters of the playground and the street."

CROW DECIDES GOLF GAME

Bird Flies Away With Ball During Critical Part of Match Contest in England.

London.—During a match between the George Edwardes Golfing society and Acton Golf club, at Acton, W., a crow at one of the holes picked up the ball of A. S. Smith of the Acton team, and after flying with it for some distance dropped it in a deep ditch.

According to the rules of golf the occurrence would be considered a "rub on the green," and the ball would have to be played from the ditch. Mr. Smith lost his match.

PEARL PRICE TAKES JUMP

Value of Ornaments Shows an Enormous Increase During Last Fifteen Years.

Paris.—So great has been the rise in the price of pearls during the last fifteen years that it is estimated by a writer in the Revue that a necklace bought for $900,000 at the end of the nineteenth century might now be expected to fetch $1,000,000.

With the constant increase of wealth the value of pearls is likely to increase and a good collection may be regarded as one of the most profitable of investments.

MOST ELABORATE ARE THE COIFFURES FOR THE EVENING

IF devotees of fashion follow the lead of costumers and the big department stores, they will wear such gorgeous and conspicuous head-dresses as we have never seen. It seems, since lovely woman may no longer wear a hat at the theater, she will take to coiffure ornaments quite as picturesque and more unusual than anything the milliners have ventured to make in the last century. The most gorgeous gold and silver laces, jeweled bands, sweeping feathers and exquisite flowers are brought into requisition to make these headpieces beautiful.

The opera season will reveal whether the more ambitious and imposing of these brilliant ornaments have ap-

pealed to the American great lady or not. But even if she rejects them they will have an influence upon the modes of the winter in coiffure ornament.

East India seems to have inspired many of the elaborate and novel head dresses which are being displayed in anticipation of the opera season. But no matter what their source, the new head-dresses are dazzling. Many of them are so large they might be passed as crownless hats. It is not likely that these extremes of size and gorgeousness will be generally worn even among the ultra fashionable. What will come into favor, more likely, are designs, modest in size and not too intricate, like the sample shown in the picture.

The broad band is made of gold braid in a lattice work pattern, studded with rhinestones at the intersections of the braid. Similar pieces are made of pearl beads and any other mock jewel that suits the wearer.

Ornaments, feathers and flowers, often add further embellishment to coiffure decorations of this character.

Such elaboration in ornaments presupposes more elaborate coiffures also. There is no limit to latitude in styles at present. What will happen as a result of this exploitation of extreme ideas, will be a general use of decorations for the head, other than hats, for evening wear.

JULIA BOTTOMLEY.

Elderly Lady's Wrap.

Supplementing the really warm wrap which the elderly lady leaves in her limousine when entering the opera house or a theater, is a transparent affair said to be for the purpose of warding off vagrant draughts from her shoulders, but actually designed to conceal her figure. This wrap, in gold or silver-striped black or white gauze, in plain malines or in chiffon, is unlined and easily made, for it is simply a three-yard length of the very wide material now in general use. At each end it is gathered into wristbands concealed by frillings and about the center of the back, all of the fullness is gathered into the edges of a four-inch diameter circle of the same material. When worn, the gauze, malines or chiffon falls in soft folds about the bust and hips and vails, while it does not actually hide the bare shoulders and arms.

Newest Mantles.

An essential point of the evening mantle, and one which the daytime coat shares, is the wrap effect which brings with it plenty of possibilities for the use of rare and lovely clasps and ornaments.

The three-quarter length is advised on account of its lightness of weight and because it does not tend to crush a very fragile frock nor to hide it unduly.

One made for a bride whose proclivities are artistic was carried out in the most splendid dull deep orange brocaded upon dark garnet velvet and trimmed with black fox flecked with white in great tufts, uncommon and remarkably handsome in appearance.

Suspenders With Skirts.

An interesting novelty is the suspender made similar to men's suspenders. Those of black velvet, finished with gorgeous buckles, are particularly striking. These suspenders are dressy rather than tailored in effect, and are especially appropriate to wear with the new black separate skirts and fancy lace blouses.

Latest Fur-Trimmed Millinery

TWO attractive but not unusual hats are pictured here, in which millinery furs are used. Neither of the shapes are innovations in size or style, but both are graceful and becoming.

In the hat with brim covered with moleskin it is noticeable that the fur is fitted to it, but on the upper brim the brim-covering becomes a sort of soft sash about the base of the crown. This is a novel and interesting management of this exquisitely soft fur.

The crown of velvet matches the fur in color, and is laid in rather deep pleats, giving a more ample fullness than appear in most crowns. The velvet is supported by an interlining of ...oline.

... fancy ostrich "stick-up" at the ... white. Many hats in this color ...ed with similar fancy feath... orange and tango shades, ...th paprika, and the color ... splendid. Nearly all ... with mole color, so ...er may be chosen to suit the preference of the wearer. That shown in the picture is typical of the season. These stick-ups look fragile, and are strong. The ribs of natural feathers are used for stems, surmounted with their native flues or others.

A band of white fur and an ostrich plume in white trim the graceful black velvet hat which appears in the other picture. The crown is small and soft in this model—merely a lined puff of velvet. A broad French plume, with quill end thrust through the brim, is quite modest as to height, compared with extremes which have become popular.

Worn with this brilliant hat is a neckpiece of marabout and ostrich, showing strips in white, white and black and all black, making a wide scarf that is very dressy and very comfortable. Although the down of marabout looks so airy, it seems almost to generate warmth and looks as cozy as it feels.

JULIA BOTTOMLEY.

The Typewriter for the Rural Business Man

Ball Bearing Long Wearing

Whether you are a small town merchant or a farmer, you need a typewriter.

If you are writing your letters and bills by hand, you are not getting full efficiency.

It doesn't require an expert operator to run the L. C. Smith & Bros. typewriter. It is simple, compact, complete, durable.

Send in the attached coupon and we will give especial attention to your typewriter needs.

L. C. Smith & Bros. Typewriter Co., Syracuse, N.Y.
Please send me your free book about typewriters.
Name........
P. O.........
State........

THOMPSON'S EYE WATER Quickly relieves weak, inflamed eyes. Sold everywhere 25c. Booklet free. JOHN L. THOMPSON SONS & CO., Troy, N.Y.

The Knocker.

After God had finished the rattlesnake, the toad and the vampire, he had some awful substance left, with which he made a knocker. A knocker is a two-legged animal with a corkscrew soul, a water-sogged brain and a combination backbone made of jelly and glue. Where other people have their hearts he carries a tumor of rotten principles. When the knocker comes down the street honest men turn their backs, the angels in heaven take precipitate refuge behind their harps and the devil bar-locks the gates of hell.—Missouri Brunswicker.

Important to Mothers

Examine carefully every bottle of CASTORIA, a safe and sure remedy for infants and children, and see that it Bears the Signature of Chas. H. Fletcher. In Use For Over 30 Years. Children Cry for Fletcher's Castoria

Oversight.

The steamboat came splashing along her course at full speed, and the first thing the passengers knew when it stopped was that it has crashed head on into the pier.

"Mercy!" cried a passenger. "I wonder what's the matter?"

"Nothin'," said Pat, one of the deck hands. "Nothin', ma'am—ut looks to me as if the captain just forgot that we stop here."

Took Him at His Word.

A farmer met a man at the railroad station and asked him for a chew of tobacco. The man pulled out a plug and said: "Have you got a knife?" "No," said the farmer. Then he asked the man if he had any objection where he bit and he said: "No." Then he jumped on the train and said: "I'll bite it in the next town."

HEAD ITCHED AND BURNED

604 Greenville Ave., Staunton, Va.—"My head broke out in pimples which festered. It itched me so that I would scratch it till my head got almost in a raw sore. My hair came out gradually and it was dry and lifeless. Dandruff fell on my coat collar till I was ashamed of it. My head had been that way all summer, itching and burning till I couldn't sleep in any peace.

"I tried salves but it looked like they made it worse. I got —— but it did me no good so I got a cake of Cuticura Soap and box of the Cuticura Ointment and you don't know what a relief they gave me. In two weeks my head was well." (Signed) J. L. Smith, Oct. 28, 1912.

Cuticura Soap and Ointment sold throughout the world. Sample of each free, with 32-p. Skin Book. Address post-card "Cuticura, Dept. L, Boston."—Adv.

Something the Public Misses.

"They were picked up in the open sea," says the Times, "just after their vessel, the schooner Marjorie Brown, which had sprung a leak, was about to sink." That's the trouble with an unillustrated paper. The public is deprived of seeing a picture of a vessel just after it is about to sink.—New York Mail.

Autointoxication.

New Manager (to the quick-lunch owner)—Your checks can only be punched for 50 cents. What if a customer eats more?

Owner (fumbling over sandwiches and bargain-counter meats)—In such cases we always call up 6598 Evengingside. It's the nearest hospital.

COLDS & LaGRIPPE

5 or 6 doses 666 will break any case of Chills & Fever, Colds & LaGrippe; it acts on the liver better than Calomel and does not gripe or sicken. Price 25c.—Adv.

This Little World.

"When he married the world was all before him!"

"And now?"

"Now he can't even find ground for a divorce!"—Judge.

RUB-MY-TISM

Will cure your Rheumatism and all kinds of aches and pains—Neuralgia, Cramps, Colic, Sprains, Bruises, Cuts, Old Sores, Burns, etc. Antiseptic Anodyne. Price 25c.—Adv.

He Was Real Nasty.

A darky employed as an office-boy came to work one morning with a face that looked as though it had been run through a meat-grinder.

"Henry," demanded his surprised employer, "what in the world happened to you?"

"Well, suh, boss," explained Henry, "I got into a li'le argument las' night wif another nigger, and one thing led to another twell I up and hit at him. Well, suh, it seemed lak dat irritated him. He took and blacked both of mah eyes and bit both of mah years mighty nigh off, and split mah lip and knocked two of mah teef loose; and den he th'owed me down and stamped me in de stomach. Honest, boss, I never did get so sick of a nigger in mah life!"

Always Have It on Hand.

Don't wait until you get scalded or burned because that will mean much suffering while you are sending to the dealer's for Hanford's Balsam of Myrrh. Always have it on hand and be prepared for accidents. The Balsam should give you quick relief. Adv.

What Could He Do?

"I hate to be contradicted," she said.

"Then I won't contradict you," he returned.

"You don't love me," she asserted.

"I don't," he admitted.

"You are a hateful thing!" she cried.

"I am," he replied.

"I believe you are trying to tease me," she said.

"I am," he conceded.

"And you don't love me!"

"I don't."

For a moment she was silent.

"Well," she said at last, "I do hate a man who's weak enough to be led by a woman. He ought to have a mind of his own—and strength."

He sighed. What else could he do?

Remarkable Record.

Three generations of a family named Welland have contributed 173 years' service at a farm near Godalming, Surrey, England. William Welland, aged sixty-nine, has worked for 59 years. His father did 60 years' service, and his two sons have done 30 and 24 years.

SAGE TEA DARKENS GRAY HAIR TO ANY SHADE. TRY IT!

Keep Your Locks Youthful, Dark, Glossy and Thick With Common Garden Sage and Sulphur.

When you darken your hair with Sage Tea and Sulphur, no one can tell, because it's done so naturally, so evenly. Preparing this mixture, though, at home is mussy and troublesome. For 50 cents you can buy at any drug store the ready-to-use tonic called "Wyeth's Sage and Sulphur Hair Remedy." You just dampen a sponge or soft brush with it and draw this through your hair, taking one small strand at a time. By morning all gray hair disappears, and, after another application or two, your hair becomes beautifully darkened, glossy and luxuriant. You will also discover dandruff is gone and hair has stopped falling.

Gray, faded hair, though no disgrace, is a sign of old age, and as we all desire a youthful and attractive appearance, get busy at once with Wyeth's Sage and Sulphur and look years younger.—Adv.

Durable.

Bix—My lawyer tells me I have a strong case.

Dix—He probably means that it is one that will last for years.

Always keep Hanford's Balsam on hand for accidents. It's good insurance. Adv.

How to Move Them.

First Rector—I am going to preach to the Four Hundred. How can I move them?

Second Rector—You'll have to move them in limousines.—Judge.

Dean's Mentholated Cough Drops effectively drive out colds and stop all throat irritations—5c at Drug Stores.

No Riddle.

"She told me to kiss her on either cheek."

"And you—"

"I hesitated a long time between them."—Lehigh Burr.

It advertises itself—Hanford's Balsam. Adv.

Proof.

"Freddie has a fortune in politics. He knows the ropes," declared the admiring friend.

"Yes; I judged that from the campaign cigar he gave me."

Cuts clear to the bone have been healed by Hanford's Balsam. Adv.

As It Appeared to Him.

Mrs. T.—How does my new spring hat look, Tom?

Thomas—Um! It looks to me like two weeks' salary.—Stray Stories.

This Coffee is Never Sold in Bulk!

You buy coffee for its flavor—its aromatic stimulation—which is so largely due to its flavor. The old secret blend—the genuine French Market Coffee—is a combination of many different coffees that are grown in different countries, hence that peculiar delicious flavor cannot be imitated.

If you would have the genuine French Market Coffee ask for it by name; see that you are given French Market—not the ordinary kind of coffee. The picture of the old French Market on the label assures you of the genuine French Market Coffee—accept no other.

Let French Market Coffee tell its own story. Serve it several days with your every meal—then see if anyone in your family wants to go back to the ordinary kind of coffee. Remember, Madame, that the flavor of coffee is everything.

French Market Coffee — Trademark — Registered

French Market Mills (New Orleans Coffee Company, Ltd., Proprietors) NEW ORLEANS

Directions—We recommend that you make French Market Coffee in your usual way. If you find it too strong reduce quantity until strength and flavor are satisfactory. French Market makes more cups of good coffee to the pound than other brands, thereby reducing your coffee bill. (107)

Have "a roof that's proof"

Proof against rain, snow, sun, wind, heat, cold, sparks, alkalis, acids—everything that harms ordinary roofs. Get the roofing made of Nature's perfect weather-proofer—

Genasco

THE TRINIDAD-LAKE-ASPHALT

Ready Roofing

It is not like roofing made of manufactured asphalt. Genasco doesn't crack and leak. Comes in rolls. Easy for anybody to lay.

Ask your dealer for Genasco. Guaranteed. Smooth or mineral surface. Write us for samples and the Good Roof Guide Book. The Kant-leak Kleet waterproofs seams without cement.

The Barber Asphalt Paving Company

Largest producers in the world of asphalt and ready roofing.

Philadelphia

New York San Francisco Chicago

MUSTEROLE, The Great Remedy for Rheumatism

It stops the twinges, loosens up those stiffened joints and muscles—makes you feel good all over.

Thousands who use MUSTEROLE will tell what relief it gives from Sore Throat, Bronchitis, Tonsilitis, Croup, Stiff Neck, Asthma, Neuralgia, Headache, Congestion, Pleurisy, Rheumatism, Lumbago, Pains and Aches of the Back or Joints, Sprains, Sore Muscles, Bruises, Chilblains, Frosted Feet and Colds (it prevents Pneumonia).

MUSTEROLE WILL NOT BLISTER

Doctors and nurses frankly recommend MUSTEROLE as a substitute for the old messy mustard plaster. Large hospitals use it.

At your druggist's, in 25c and 50c jars, *a special large hospital size for $2.50.*

Accept no substitute. If your druggist cannot supply you, send 25c or 50c to the MUSTEROLE Company, Cleveland, Ohio, and we will mail you a jar, postage prepaid. (61)

JOSEPH F. SWORDS, Sulphur, Okla., says: "Your Musterole is very efficacious. It has done away with my Rheumatic pains and aches in a wonderfully short space of time."

When your horse goes wrong—

Don't be helpless. Don't depend on others. Learn to know what's wrong. Know how to cure.

Write today for a *free* copy of "Veterinary Experience," and supply yourself with a bottle of Tuttle's Elixir.

Then you are armed to forestall trouble or to defeat it when it comes. Tuttle's Elixir is sure to save you many times its cost by keeping your horse well and working, when otherwise you'd be losing time and money.

Buy a bottle of Tuttle's Elixir today. Your dealer has it—if not, send us his name and 60 cents and we will send you a large size bottle prepaid, also a copy of "Veterinary Experience."

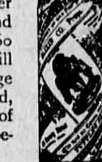

Tuttle's Elixir Co., 19 Beverly St., Boston, Mass.

When a man is most confident he has the world by the tail is the best time for him to be sure of his footing.

Mrs. Winslow's Soothing Syrup for Children teething, softens the gums, reduces inflammation, allays pain, cures wind colic, 25c a bottle. Adv

Propose to a girl in a canoe and you'll have two chances of being thrown over.

Why Scratch?

"Hunt's Cure" is guaranteed to stop and permanently cure that terrible itching. It is compounded for that purpose and your money will be promptly refunded WITHOUT QUESTION if Hunt's Cure fails to cure Itch, Eczema, Tetter, Ring Worm or any other Skin Disease. 50c at your druggist's, or by mail direct if he hasn't it. Manufactured only by A. B. RICHARDS MEDICINE CO., Sherman, Texas

SAVE YOUR MONEY.

One box of Tutt's Pills save many dollars in doctor's bills. A remedy for diseases of the liver, sick headache, dyspepsia, constipation and biliousness, a million people endorse

Tutt's Pills

USE AN AIR-FRICTION CARBURETOR with new 1914 improvements. Increases power and economy of motor one-half. Absolutely impossible to choke or load like other carburetors. Uses distillate, gasoline or half kerosene with finest results. Starts easy in coldest weather. We fit all motors, guaranteeing definite results or refund money. Exclusive county rights. Special price first order. Liberal exchange on other carburetors. The Air-Friction Carburetor Company, Dayton, O.

Atlanta Directory

VICTROLAS AND GRAFONOLAS Complete stock of Victor and Columbia Records. I. M. BAME CO., 84 Peachtree St. Write for catalogs

READERS of this paper desiring to buy anything advertised in its columns should insist upon having what they ask for, refusing all substitutes or imitations.

You Look Prematurely Old

Because of those ugly, grizzly, gray hairs. Use "LA CREOLE" HAIR DRESSING. PRICE, $1.00, retail.

District Court of the United States, Eastern Division, Southern District of Georgia. In bankruptcy. Notice of application for discharge in bankruptcy. In the matter of Joseph P. Brassell, bankrupt, County of Bulloch, Georgia.

To the creditors of the above named bankrupt: You are hereby notified that the above mentioned bankrupt has filed his application for a discharge from all the debts provable in bankruptcy against the said Joseph P. Brassell. The said application will be heard by the Hon. Emory Speer, Judge of the United States Court for said division and district, at the United States Court House, at Savannah, on the 20 day of January, 1914. All creditors of said bankrupt are notified to appear at the time and place stated, and show cause, if any they can, why the prayer contained in said petition should not be granted.

Dated at Savannah, Georgia, this 19 day of December, 1913.

COOK CLAYTON, Clerk.

District Court of the United States, Eastern Division, Southern District of Georgia, In Bankruptcy. Notice of application for discharge in bankruptcy. In the matter of T. H. & L. R. Anderson, individually and as copartnership, bankrupts, County of Bulloch, Georgia.

To the creditors of the above named bankrupt: You are hereby notified that the above mentioned bankrupts have filed their application for a discharge from all the debts provable in bankruptcy against the said T. H. & L. R. Anderson individually and as copartnership. The said application will be heard by the Hon. Emory Speer, Judge of the United States District Court for said division and district, at the United States Court House, at Savannah, on the 20 day of January, 1914. All creditors of said bankrupt are notified to appear at the time and place stated and show cause, if any they can, why the prayer contained in said petition should not be granted.

Dated at Savannah, Georgia, this 19 day of December, 1913.

COOK CLAYTON, Clerk.

District Court of the United States, Eastern Division, Southern District of Georgia. In Bankruptcy. Notice of application for discharge in bankruptcy. In the matter of W. A. Cobb, bankrupt, County of Bulloch, Georgia.

To the creditors of the above named bankrupt: You are hereby notified that the above mentioned bankrupt has filed his application for a discharge from all the debts provable in bankruptcy against the said W. A. Cobb. The said application will be heard by the Hon. Emory Speer, Judge of the United States District Court for said division and district, at the United States Court House, at Savannah, on the 20 day of January, 1914. All creditors of said bankrupt are notified to appear at the time and place stated and show cause, if any they can, why the prayer contained in said petition should not be granted.

Dated at Savannah, Georgia, this 19 day of December, 1913.

COOK CLAYTON, Clerk.

Farm For Sale.

Three and one-half miles south Brooklet, 50 acres in cultivation; will sell cheap for cash or note.

R. H. WARNOCK,
12-12—3t Brooklet, Ga.

Notice of Closing.

Our store will be closed on Monday and Tuesday, Dec. 29th and 30th, on account of our annual stock taking.

This December 15th, 1913.

THE STATESBORO MERCANTILE CO.

Change of Location.

The undersigned has moved from Denmark to Stilson, where I will practice medicine in the future.

T. L. GROOMS, M.D.

5, 1mo.

To The Voters Of Bulloch County.

I hereby announce myself a candidate for Solicitor of the City Court of Statesboro subject to the 1914 Democratic Primary. Your support will be appreciated.

Respectfully,
H. M. JONES

Steam Nigger Arrives.

The "steam nigger" that will be used by the sewerage contractors for the purpose of digging the ditches for the sewer pipes has arrived and been unloaded. One of the large receiving wells, the one on the north side of town, has been about completed and work on the other one will begin next week.

Administratrix Sale.

On Saturday, January 3, 1914, there will be a sale of the following property belonging to the G. F. Emmitt estate. The sale to be held in Statesboro, beginning at 10 o'clock a. m:

2 mules, 1 two-horse wagon, 1 one-horse wagon, 75 bushels of corn, 800 bundles of fodder, 6,000 feet of lumber, one lot of farming tools and 3 shares in the Farmers Union Warehouse.

Terms of sale, anything less than $10 cash, will accept a note with security for anything bringing more than $10.

MARY EMMITT, Admx.,
Estate of G. F. Emmitt.

Administrator's Sale.

GEORGIA—Bulloch County.

By authority of an order granted by the ordinary of said county, empowering the undersigned to sell the lands of the Benjamin E. Parrish estate, there will be sold on the first Tuesday in January, 1914, within the legal hours of sale, before the court house door in Statesboro, Georgia, the following described tract of land, owned by the said estate: One certain tract, lying in the 1685th district, Bulloch county, Georgia, containing 64 acres more or less, bounded now or formerly, as follows: North by Mercer lands and by lands of Russell Lee and B. E. Parrish estate, east by lands of W. F. Lane and lands of B. E. Parrish estate, south by lands of Mrs. E. F. McLean and W. D. Kennedy and west by lands of W. D. Kennedy.

Terms of sale: One third, cash; one-third, payable Jan. 1st, 1915; one-third, Jan. 1st, 1916; deferred payments to bear interest at 8 per cent and be secured by security deed on land.

Land will be cut into two or three tracts and sold separately, and plats showing acreage will be produced at the time of sale. This Dec. 10, 1913.

ELLIOTT W. PARRISH, Admr.,
Benj. E Parrish's estate.

Subscribe to The News.

Notice of Dissolution.

Notice is hereby given thatthe firm of C. E. Donaldson & Bro., trading under the firm name of The Statesboro Bottling Works, is this day dissolved by mutual consent. R. H. Donaldson, of the old firm, will continue the business, will collect accounts due the old firm and meet the obligations of the same.

This December the 1st, 1913.

C. E. DONALDSON,
Retiring member.

Sale of Personalty.

I will sell on Jan. 8th, 1914, at at my place, seven miles northwest of Statesboro, at public outcry, the following property:

14 head of fine hogs.

3 brood sows (will increase in January.)

50 bushels of Straight Toole cotton seed.

50 gallons sealed syrup.

Also corn, fodder, hay, field peas, ground peas, seed cane.

Terms of sale, cash or good bankable note. Rember the date, Thursday, January 8th, 1914. If you want a bargain, come on the day named. W. T. DOMINY,
Route No. 2, Statesboro, Ga.

Removal Notice.

Having moved my grocery business and meat market to the corner formerly occupied by the Sea Isg land Band, I take this metdod in announcing that I am better prepared than ever before to take care of the wants of my customers. Give me a call for what you need in my line. J. B. BURNS.

Notice.

Those having cotton to be ginned will take notice that our gins will not run next Mondoy, Dec. 22d, and that from next week on we will not gin on Monday or Tuesday of each week.

BLITCH-ELLIS CO.,
Successors to Bulloch Oil Mills.

Mrs. H. V. Franklin, of Adabelle, was in town one day this week.

FRESH :: GROCERIES

Having opened a Fresh Line of

STAPLE & FANCY GROCERIES

at the old stand of E. A. Smith Grain Co, next door to the postoffice, I take this opportunity to invite the patronage of my friends and the public generally. A full line of all the best the market affords will be kept in stock. The best of goods and full satisfaction guaranteed.

Give me a share of your patronage.

Respectfully, **I. S. L. Miller**

AUTOMOBILE GARAGE

The undersigned, having leased the building next door to the Southern Express Company, take this method of announcing that they are prepared to make all repairs on automobiles, and furnish

Parts and Supplies for Ford Machines

Will make repairs on all machines, but we make a specialty of handling parts and supplies for the FORD MACHINES.

Gasolene For Sale

at regular market prices. Parties desiring to hire automobiles can be accommodated at this place. Soliciting a share of your patronage, and guaranteeing satisfaction, we are, Respectfully,

Herbert Hagins,
Chas. E. Donaldson

The friends of Mr. F. P. Register will regret to learn of his illness at his home at Register. He is suffering from a stomach trouble.

The sale of personal property of the the late A. J. Wilson was largely attended on Tuesday. All the property brought good prices.

BANKRUPT STOCK

OF

Brinson-Tullis Co., OLIVER, GA.

SALE NOW ON

All Prices on Dry Goods Cut to Cost.

COME AND SEE

Gant Two-Horse Plows, - -	$5.50
Oliver Plows, - - - - - - -	$4.50
Benton Plows, - - - - - -	$4.50
" Cotton Planter, - -	$4.50
" Distributor, - - -	$4.00

Good One-Horse Wagon $35.00

Some of.... Our Leaders

Grandma's Washing Powder, Seven pkgs. 25c
Railroad Mills Snuff, 7 jars, - - 25c
Rough Rider Baking Powder, Seven cans. 25c
Lenox Soap, 7 bars, - - - - 25c
Celluloid Starch, 7 pkg, - - - 25c
Giant Potash, 7 cans, - - - - 25c

An enormous number of pairs of Hames to be sacrificed. A few Mattresses and Bed Springs. Get the pick

Shoes, Shoes, Shoes, and then some. All kinds, sizes and prices. Don't fail to see us before you buy your SHOES.

The Brinson-Tullis Company, P. W. SHEAROUSE, - - Manager
Oliver, - - - - Georgia

District Court of the United States, Eastern Division, Southern District of Georgia. In bankruptcy. Notice of application for discharge in bankruptcy. In the matter of Joseph P. Brassell, bankrupt, County of Bulloch, Georgia.

To the creditors of the above named bankrupt: You are hereby notified that the above mentioned bankrupt has filed his application for a discharge from all the debts provable in bankruptcy against the said Joseph P. Brassell. The said application will be heard by the Hon. Emory Speer, Judge of the United States Court for said division and district, at the United States Court House, at Savannah, on the 20 day of January. 1914. All creditors of said bankrupt are notified to appear at the time and place stated, and show cause, if any they can, why the prayer contained in said petition should not be granted.

Dated at Savannah, Georgia, this 19 day of December 1913.

COOK CLAYTON, Clerk.

District Court of the United States, Eastern Division, Southern District of Georgia, In Bankruptcy. Notice of application for discharge in bankruptcy. In the matter of T. H. & L. R. Anderson, individually and as copartnership, bankrupts, County of Bulloch, Georgia.

To the creditors of the above named bankrupt: You are hereby notified that the above mentioned bankrupts have filed their application for a discharge from all the debts provable in bankruptcy against the said T. H. & L. R. Anderson individually and as copartnership. The said application will be heard by the Hon. Emory Speer, Judge of the United States District Court for said division and district, at the United States Court House, at Savannah, on the 20 day of January, 1914. All creditors of said bankrupt are notified to appear at the time and place stated and show cause, if any they can, why the prayer contained in said petition should not be granted.

Dated at Savannah, Georgia, this 19 day of December, 1913.

COOK CLAYTON, Clerk.

District Court of the United States, Eastern Division, Southern District of Georgia. In Bankruptcy. Notice of application for discharge in bankruptcy. In the matter of W. A. Cobb, bankrupt, County of Bulloch, Georgia.

To the creditors of the above named bankrupt: You are hereby notified that the above mentioned bankrupt has filed his application for a discharge from all the debts provable in bankruptcy against the said W. A. Cobb. The said application will be heard by the Hon. Emory Speer, Judge of the United States District Court for said division and district, at the United States Court House, at Savannah, on the 20 day of January. 1914. All creditors of said bankrupt are notified to appear at the time and place stated and show cause, if any they can, why the prayer contained in said petition should not be granted.

Dated at Savannah, Georgia, this 19 day of December, 1913.

COOK CLAYTON, Clerk.

Farm For Sale.

Three and one-half miles south Brooklet, 50 acres in cultivation; will sell cheap for cash or note.

R. H. WARNOCK,
12-12—3t Brooklet, Ca.

Notice of Closing.

Our store will be closed on Monday and Tuesday, Dec 29th and 30th, on account of our annual stock taking.

This December 15th, 1913.

THE STATESBORO MERCANTILE CO.

Change of Location.

The undersigned has moved from Denmark to Stilson, where I will practice medicine in the future.

T. L. GROOMS, M.D.

5, 1mo.

To The Voters Of Bulloch County.

I hereby announce myself a candidate for Solicitor of the City Court of Statesboro subject to the 1914 Democratic Primary. Your support will be appreciated.

Respectfully,
H. M. JONES

Steam Nigger Arrives.

The "steam nigger" that will be used by the sewerage contractors for the purpose of digging the ditches for the sewer pipes has arrived and been unloaded. One of the large receiving wells, the one on the north side of town, has been about completed and work on the other one will begin next week.

Administratrix Sale.

On Saturday, January 3, 1914, there will be a sale of the following property belonging to the G. F. Emmitt estate. The sale to be held in Statesboro, beginning at 10 o'clock a. m :

2 mules, 1 two-horse wagon, 1 one-horse wagon, 75 bushels of corn, 800 bundles of fodder, 6,000 feet of lumber, one lot of farming tools and 3 shares in the Farmers Union Warehouse.

Terms of sale, anything less than $10 cash, will accept a note with security for anything bringing more than $10.

MARY EMMITT, Admx.,
Estate of G. F. Emmitt.

Administrator's Sale.

GEORGIA—Bulloch County.

By authority of an order granted by the ordinary of said county, empowering the undersigned to sell the lands of the Benjamin E. Parrish estate, there will be sold on the first Tuesday in January, 1914, within the legal hours of sale, before the court house door in Statesboro, Georgia., the following described tract of land, owned by the said estate: One certain tract, lying in the 1685th district, Bulloch county, Georgia, containing 64 acres more or less, bounded now or formerly, as follows: North by Mercer lands and by lands of Russell Lee and B. E. Parrish estate, east by lands of W. F. Lane and lands of B. E. Parrish estate, south by lands of Mrs. E. F. McLean and W. D. Kennedy and west by lands of W. D. Kennedy.

Terms of sale: One third, cash; one-third, payable Jan. 1st, 1915; one-third, Jan. 1st, 1916; deferred payments to bear interest at 8 per cent and be secured by security deed on land.

Land will be cut into two or three tracts and sold separately, and plats showing acreage will be produced at the time of sale. This Dec. 10, 1913.

ELLIOTT W. PARRISH, Admr.,
Benj. E Parrish's estate.

Subscribe to The News,

Notice of Dissolution.

Notice is hereby given thatthe firm of C. E. Donaldson & Bro., trading under the firm name of The Statesboro Bottling Works, is this day dissolved by mutual consent. R. H. Donaldson, of the old firm, will continue the business, will collect accounts due the old firm and meet the obligations of the same.

This December the 1st, 1913.

C. E. DONALDSON,
Retiring member.

Sale of Personalty.

I will sell on Jan. 8th, 1914, at at my place, seven miles northwest of Statesboro, at public outcry, the following property:

14 head of fine hogs.

3 brood sows (will increase in January.)

50 bushels of Straight Toole cotton seed.

50 gallons sealed syrup.

Also corn, fodder, hay, field peas, ground peas, seed cane.

Terms of sale, cash or good bankable note. Rember the date, Thursday, January 8th, 1914. If you want a bargain, come on the day named. W. T. DOMINY,
Route No. 2, Statesboro, Ga.

Removal Notice.

Having moved my grocery business and meat market to the corner formerly occupied by the Sea Isg land Band, I take this metdod in announcing that I am better prepared than ever before to take care of the wants of my customers. Give me a call for what you need in my line. J. B. BURNS.

Notice.

Those having cotton to be ginned will take notice that our gins will not run next Mondoy, Dec. 22d, and that from next week on we will not gin on Monday or Tuesday of each week.

BLITCH-ELLIS CO.,
Successors to Bulloch Oil Mills.

Mrs. H. V. Franklin, of Adabelle, was in town one day this week.

FRESH :: GROCERIES

Having opened a Fresh Line of

STAPLE & FANCY GROCERIES

at the old stand of E. A. Smith Grain Co., next door to the postoffice, I take this opportunity to invite the patronage of my friends and the public generally. A full line of all the best the market affords will be kept in stock. The best of goods and full satisfaction guaranteed.

Give me a share of your patronage.

Respectfully, **I. S. L. Miller**

AUTOMOBILE GARAGE

The undersigned, having leased the building next door to the Southern Express Company, take this method of announcing that they are prepared to make all repairs on automobiles, and furnish

Parts and Supplies for Ford Machines

Will make repairs on all machines, but we make a specialty of handling parts and supplies for the FORD MACHINES.

Gasolene For Sale

at regular market prices. Parties desiring to hire automobiles can be accommodated at this place. Soliciting a share of your patronage, and guaranteeing satisfaction, we are, Respectfully,

Herbert Hagins,
Chas. E. Donaldson

The friends of Mr. F. P. Register will regret to learn of his illness at his home at Register. He is suffering from a stomach trouble.

The sale of personal property of the the late A. J. Wilson was largely attended on Tuesday. All the property brought good prices.

BANKRUPT STOCK

OF

Brinson-Tullis Co., OLIVER, GA.

SALE NOW ON

All Prices on Dry Goods Cut to Cost.

COME AND SEE

Gant Two-Horse Plows, - -	$5.50
Oliver Plows, - - - - - - -	$4.50
Benton Plows, - - - - - - -	$4.50
" Cotton Planter, - -	$4.50
" Distributor, - - -	$4.00

Good One-Horse Wagon $35.00

Some of.... Our Leaders

Grandma's Washing Powder, Seven pkgs. 25c
Railroad Mills Snuff, 7 jars, - - 25c
Rough Rider Baking Powder, Seven cans, 25c
Lenox Soap, 7 bars, - - - - 25c
Celluloid Starch, 7 pkg, - - - 25c
Giant Potash, 7 cans, - - - - 25c

An enormous number of pairs of Hames to be sacrificed. A few Mattresses and Bed Springs. Get the pick

Shoes, Shoes, Shoes, and then some. All kinds, sizes and prices. Don't fail to see us before you buy your SHOES.

The Brinson-Tullis Company, P. W. SHEAROUSE, - - Manager
Oliver, - - - - Georgia