

Reflector

1978

Georgia Southern University

Follow this and additional works at: <https://digitalcommons.georgiasouthern.edu/reflector-yearbook>



Part of the [Higher Education Commons](#)

Recommended Citation

Georgia Southern University, "Reflector" (1978). *Reflector Yearbook*. 51.
<https://digitalcommons.georgiasouthern.edu/reflector-yearbook/51>

This book is brought to you for free and open access by the Student Media at Digital Commons@Georgia Southern. It has been accepted for inclusion in Reflector Yearbook by an authorized administrator of Digital Commons@Georgia Southern. For more information, please contact digitalcommons@georgiasouthern.edu.





Georgia Southern College
Zach S. Henderson Library

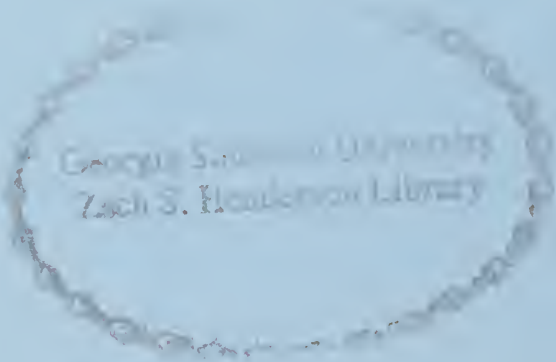

Georgia Southern University
Zach S. Henderson Library



GSC Reflector 1978
Georgia Southern College
Landrum Box 8163
Statesboro, Ga. 30458

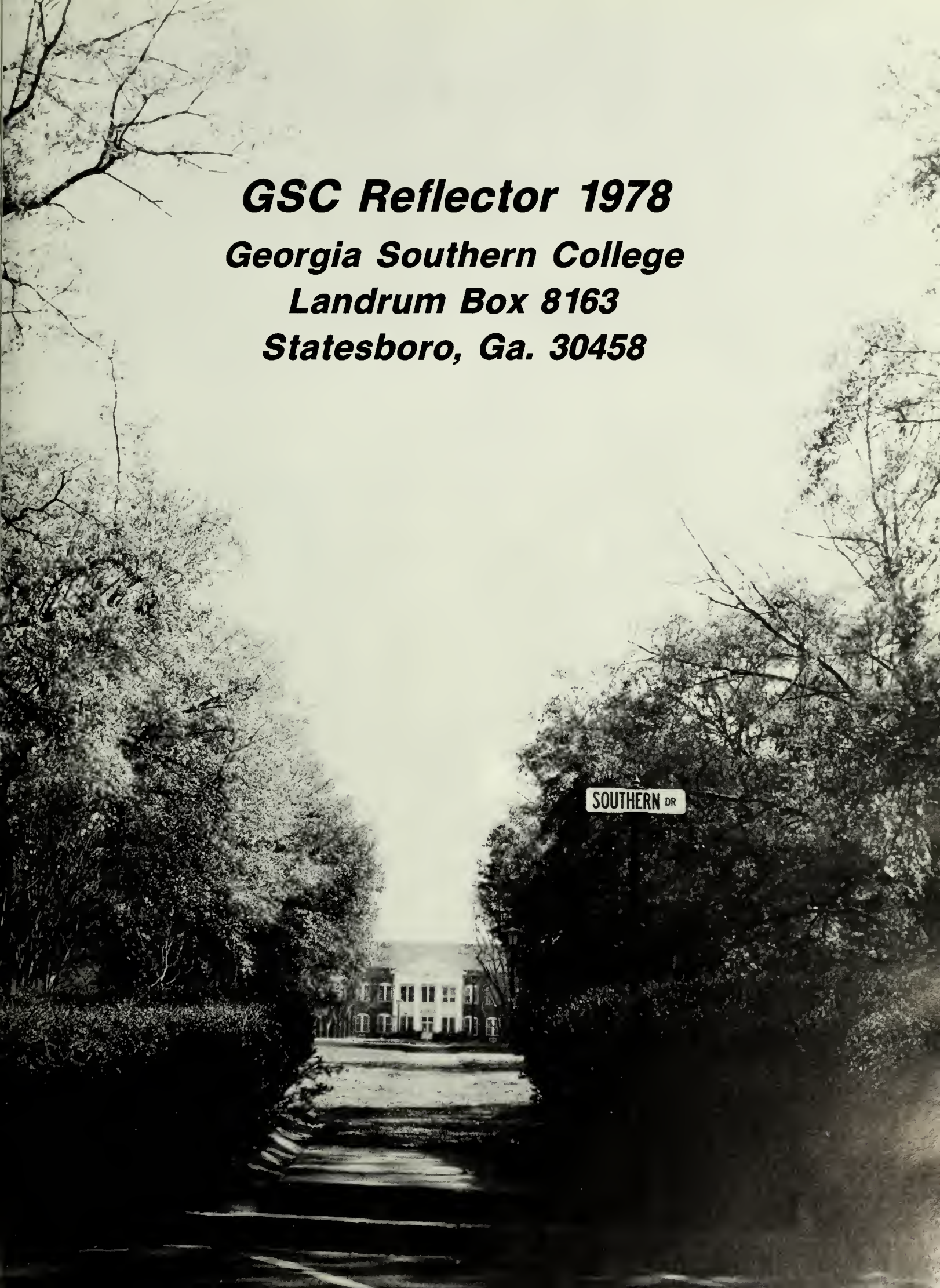



Contents

OPENING	4
STUDENT LIFE	12
ORGANIZATIONS ..	84
SPORTS	176
ADMINISTRATION AND	
FACULTY	222
CLASSES	254
CLOSING	274

REFLECTOR STAFF

EDITOR: STEPHANE MORRISS
 ASSOCIATE EDITOR: TERRI WEBB
 BUSINESS MANAGER:
 LOVETT BENNETT, JR.
 STUDENT LIFE: MISSY MALLARD
 ORGANIZATIONS: CATHY PARKER
 SPORTS: FRED BANKSTON
 ADMINISTRATION AND FACULTY:
 BETH RAHN
 CLASSES: MELINDA FLANIGAN
 CARTOONIST: JIM HARPER
 DARK ROOM: CHUCK SOUTHERLAND
 PHOTOGRAPHERS: ROLF BECKER
 JIM HARPER
 MIKE KELLY
 BRENT RUSSELL



JUST LOOK AT THE FACES . . .
THEY TELL THE STORY
IT DOESN'T REQUIRE COMPLICATED
VERSE OR LENGTHY EXPLANATIONS
TO EXPLAIN WHAT IS SAID
THROUGH AN EXPRESSION.

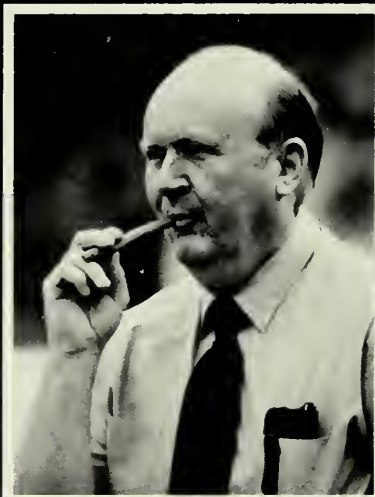

SOME OF US ARE STRIVING AND ACHIEVING
AND CATCHING A REFLECTION IN THE MIRROR
THAT WE THINK IS GOOD—
AND SURPRISING OURSELVES
AT OUR OWN WORTH.

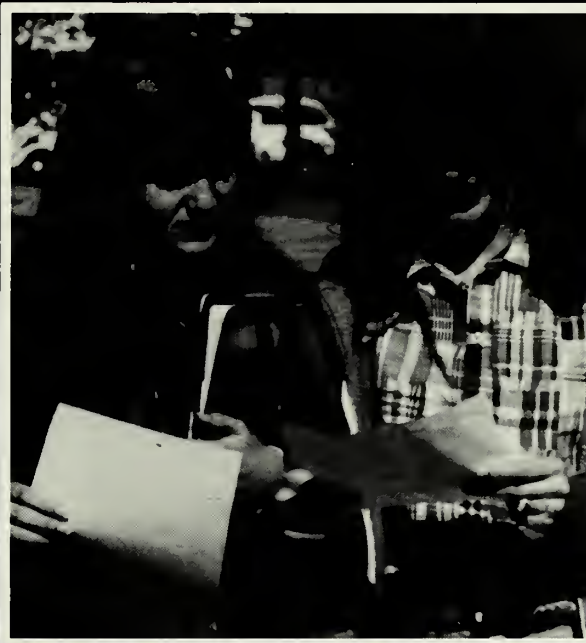
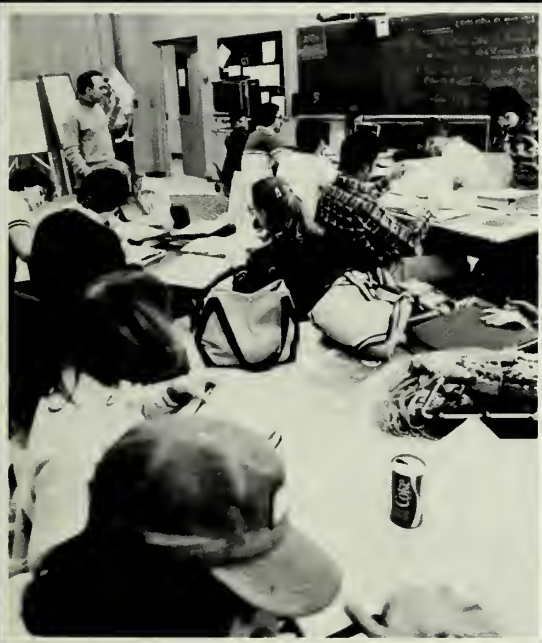

SOME OF US ARE COMPETING AND HURTING
AND FINDING THAT LAST OUNCE
OF STRENGTH THAT COMES AFTER
EVERYTHING SHOULD BE GONE

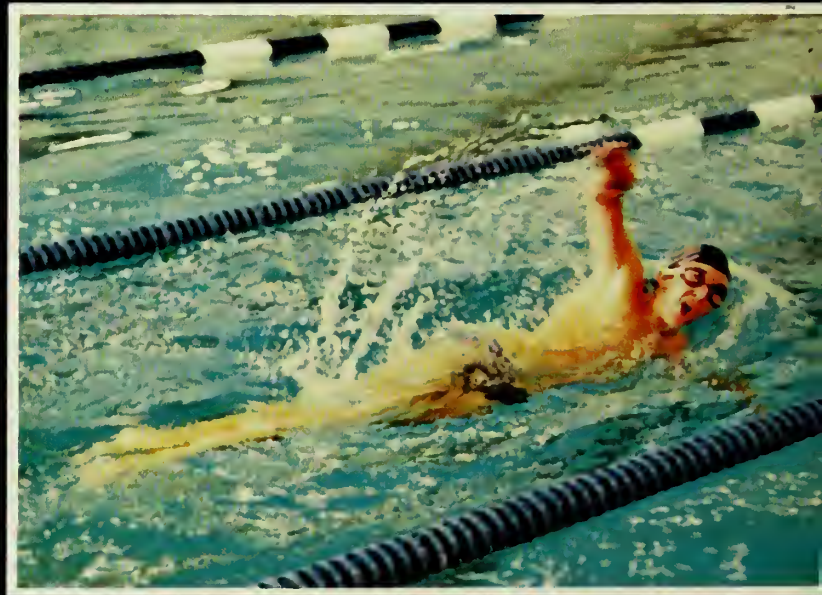

SOME OF US AIN'T DOING NOTHING
—LEAST NOT RIGHT NOW.
SOME OF US ARE LOVING AND DREAMING
AND FORGETTING EVERYTHING.
IT'S TOO WARM AND SUNNY
AND JUST PLAIN SOUTHERN OF A DAY
TO THINK ABOUT ANYTHING
BUT NOTHING.



SOME OF US ARE BROODING
AND SILENT AND MANY TIMES CONFUSED
(TELL ME, WHAT AM I DOING HERE ANYWAY?)
AND WHY DO TESTS ALWAYS COME ON MONDAYS?

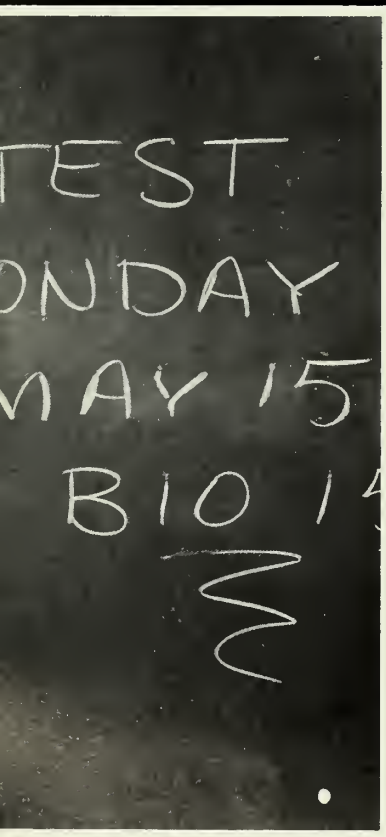

SOME OF US ARE QUESTIONING
AND SEARCHING AND DOUBTING;
AND THEN SMILING AT THE FACT
THAT WE FOUND OURSELVES SO AWESOME.

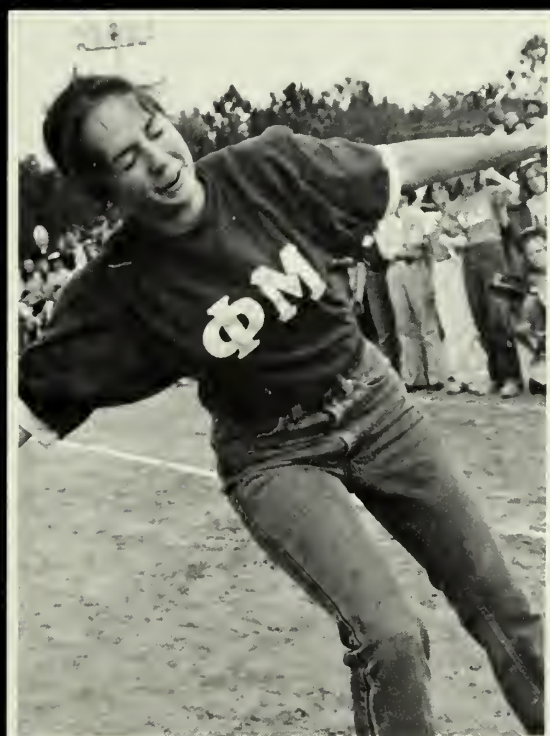
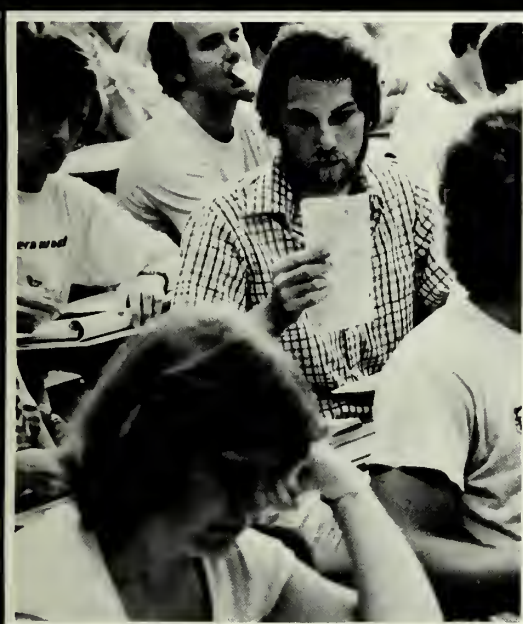

SOME OF US ARE TEACHING
AND LEARNING
AND ENJOYING
MUCH MORE THAN JUST MINUTES.



ALL OF US ARE DOING SOMETHING,
TRYING TO MAKE SOME SENSE
OUT OF WHAT WE'RE MOVING TOWARD
AND YET EXPERIENCING THE PRESENT.

WHO ARE WE, THESE FACES?
WE WERE ALL AT GEORGIA SOUTHERN
TOGETHER.

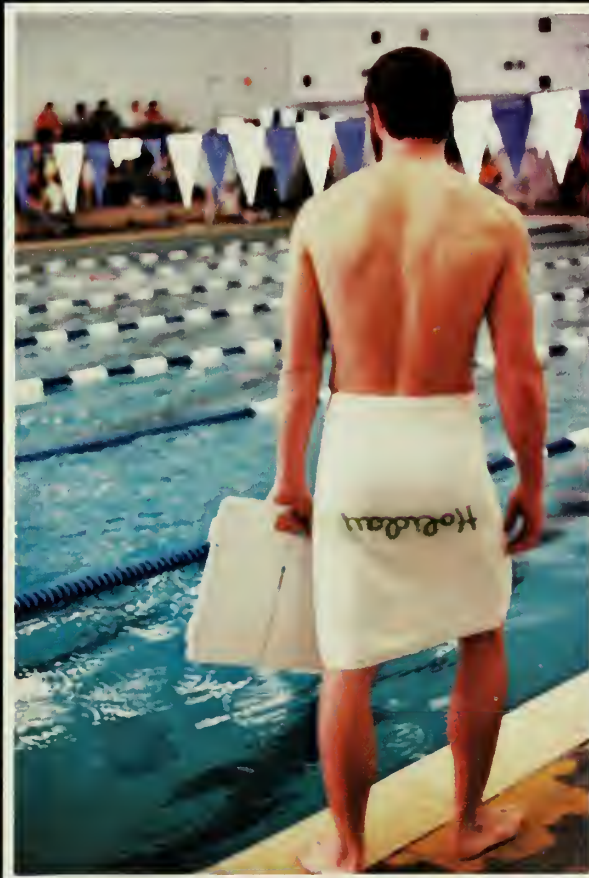



Student Life

FASHIONS • FRESHMAN ORIENTATION • RUSH • REGISTRATION • LYNKYRD SKYNYRD • DOORS • CABARET • TRACTORCADE • TRAVEL • HALLOWEEN • FAIR • REMOVALIST • RAIN • JOHN DAVIDSON • HOMECOMING • NATURE • SPEAKERS • CLEC • JACK STALLINGS • MISS GSC • CAMPUS • HONORS DAY • MY THREE ANGELS • SOLITUDE • FACULTY • CURRENT EVENTS • GREEK WEEK PERENNIALS • SPRING FLING • WALK-JOG-RUN-A-THON • CAMPUS • GRADUATION

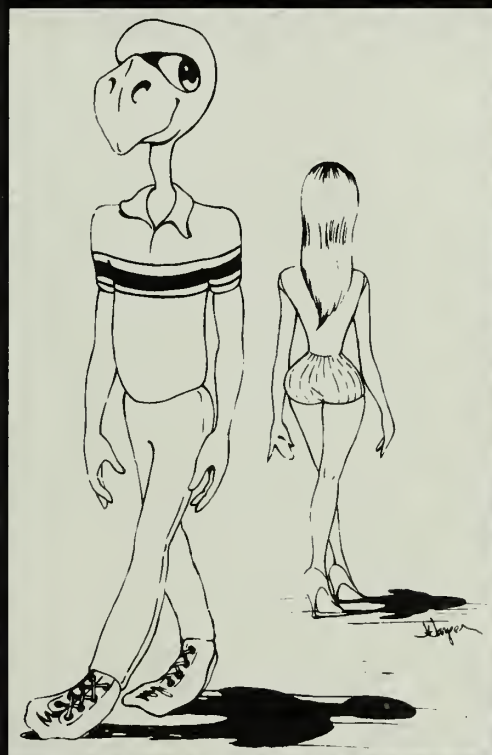

GSC
Fashion Parade

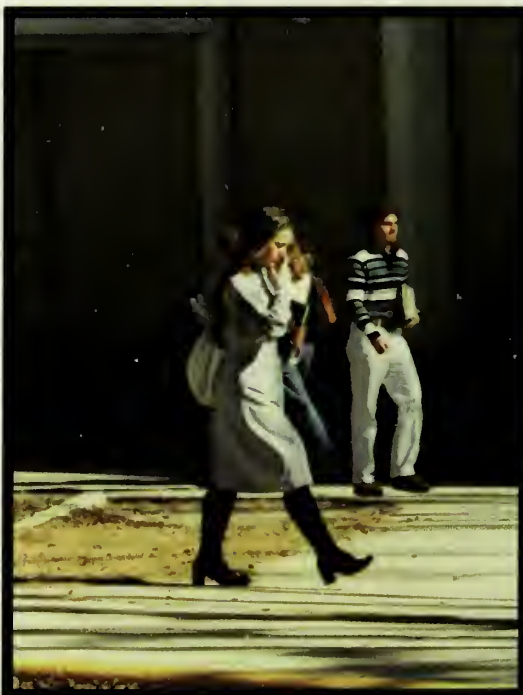



***. . . Starting All
Over Again . . .***





RUSH:

A Crowding Of People To One Place; Unusual Demand Or Activity.

—Webster

Weeks of exhaustive planning, decorating, and rehearsing were culminated September 8-14 as Georgia Southern's eight national sororities welcomed over 200 girls to 1977 Fall Rush Week.

The week was an introduction to Greek Life for the Rushees. Open houses, teas, skits, and parties brought difficult decisions and anxious hours as Rushees awaited Bid Day, September 14.





**. . . Do Not Fold, Spindle,
Or Mutilate . . .**





"If I Leave Here Tomorrow, Will You Still Remember Me?"

LYNYRD SKYNYRD

Georgia Southern rock fans turned out in record number on October 13 to hear the nations most popular proponent of "Southern Rock" . . . Lynyrd Skynyrd. Sponsored by the Student Union Board (SUB), the Lynyrd Skynyrd concert proved to be the most successful concert in Georgia Southern history, with ticket receipts totaling over \$21,000.00.

As over 4,500 fans screamed their approval, Lynyrd Skynyrd performed one high energy number after another. "Sweet Home Alabama", an obvious crowd favorite, was followed by "Gimme 3 Steps" and "They Call Me The Breeze." The band played "Crossroads" then ended their performance with their

classical guitar ramp, "Freebird."

Tragedy struck the band only one week after their performance here. En route from Greenville, S.C. to a concert date at Louisiana State University, the twin engine plane in which they were traveling crashed, resulting in the death of the lead singer Ronnie Van Zant, guitarist Steve Gaines, and background vocalist, Cassie Gaines.

The Georgia Southern concert opened the band's four month tour, ironically named the Tour Of The Survivors, making Georgia Southern the last college to see Lynyrd Skynyrd perform.

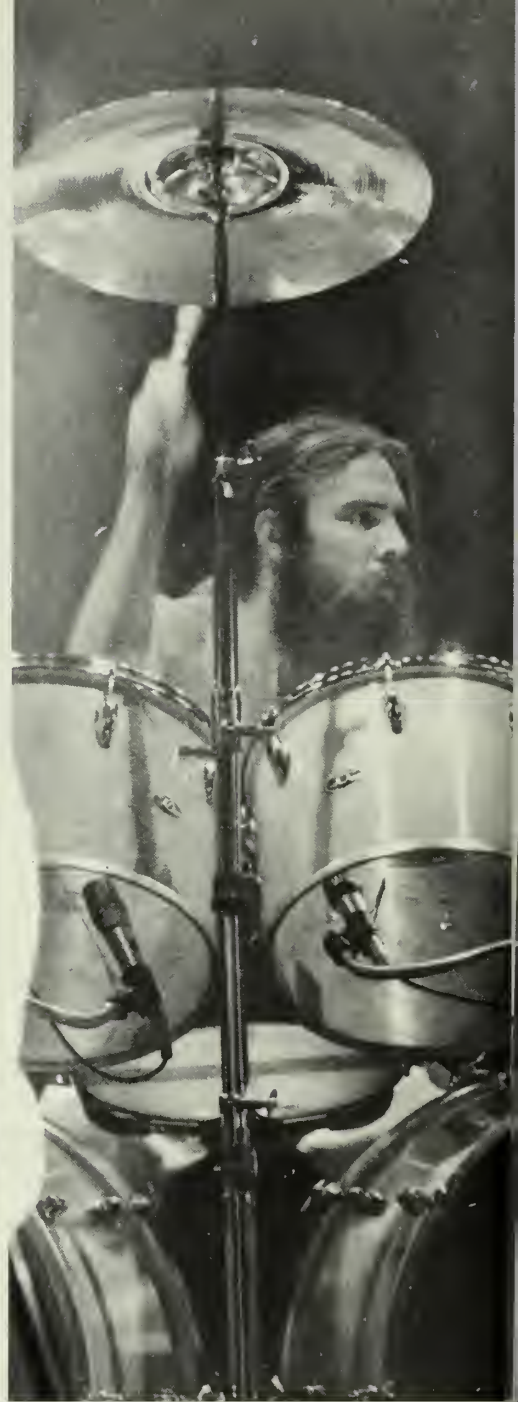

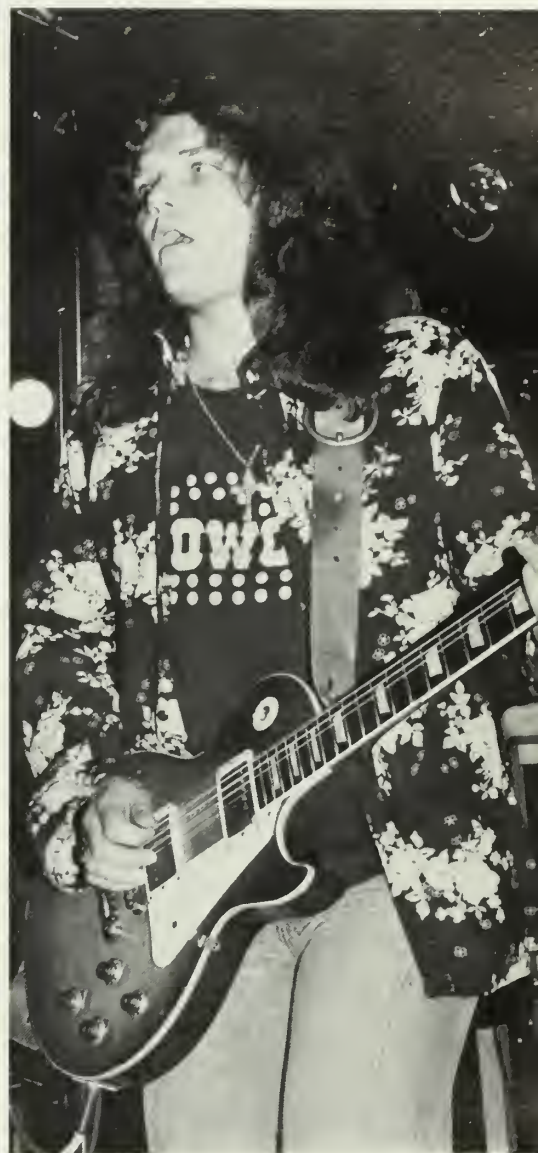
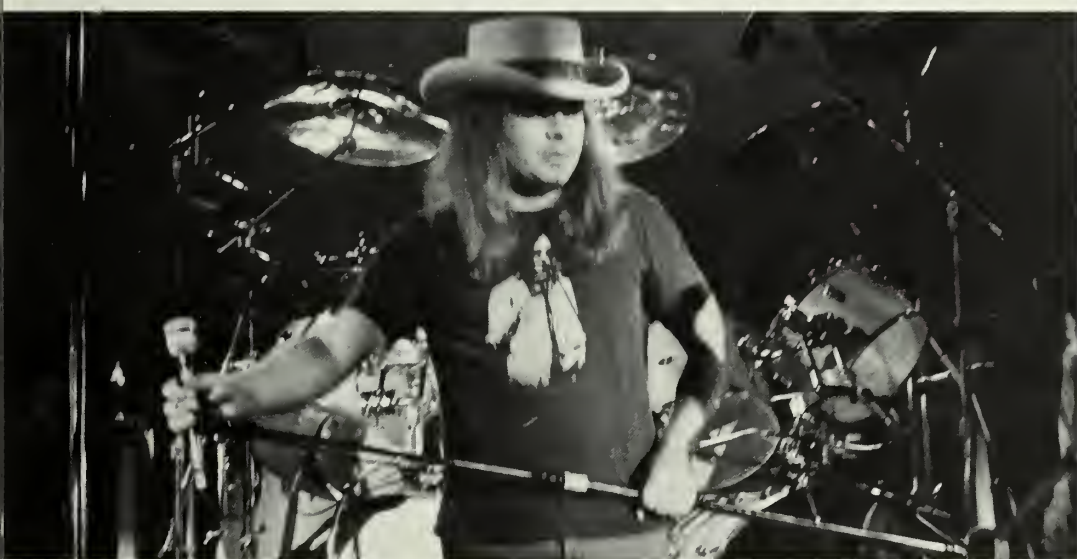
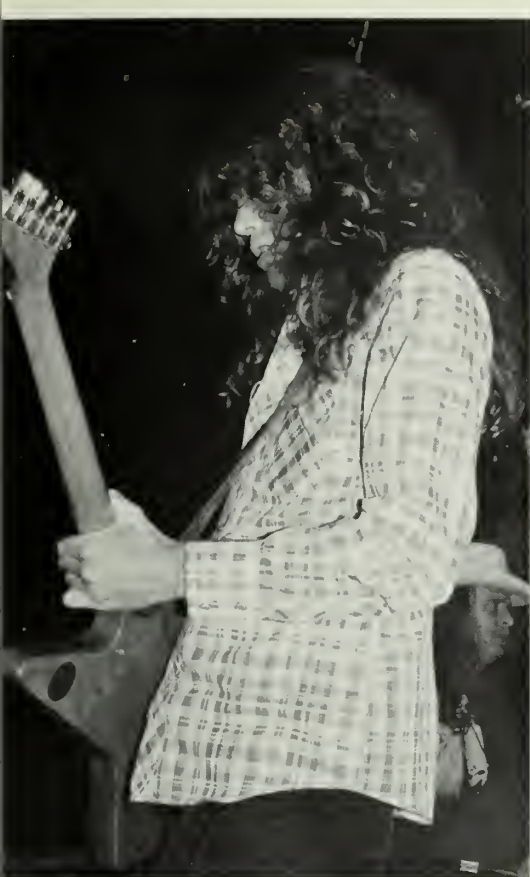

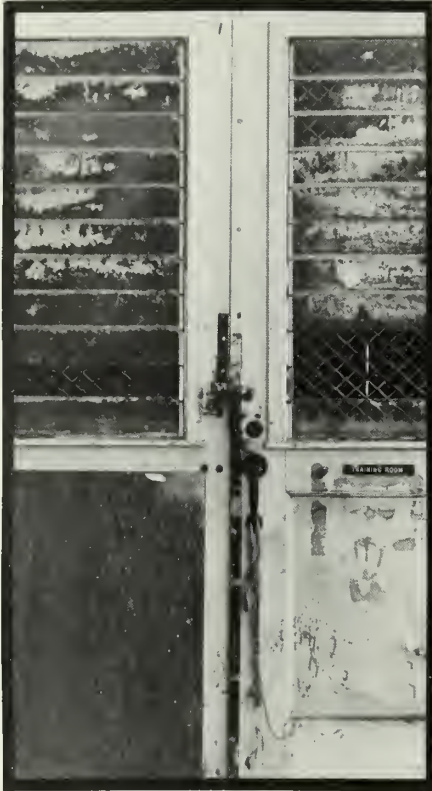

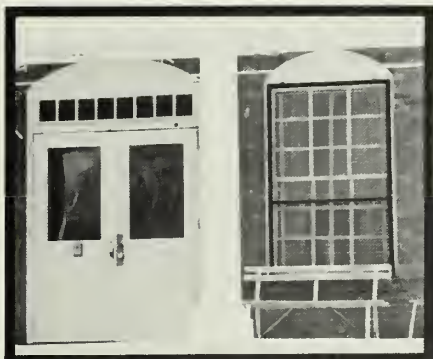

Come To The Cabaret!

Thursday evening, October 20, an estimated crowd of 800 people gathered in McCroan Auditorium to await the opening curtains of "Cabaret." The Broadway musical, performed by members of On The Aisle, Inc., was the first in a series of Fall quarter productions by the Campus Life Enrichment Committee (CLEC).

The musical comedy centered on the romance and disillusionment of two couples, one young and one old, in Berlin of 1929. As the rise of the Nazi Third Reich made Berlin an increasingly harsh and bitter place to live, the emcee at the cabaret reflected a very cynical humor laughing at the politics and social standards of the time.





Come To The Cabaret!

Thursday evening, October 20, an estimated crowd of 800 people gathered in McCroan Auditorium to await the opening curtains of "Cabaret." The Broadway musical, performed by members of On The Aisle, Inc., was the first in a series of Fall quarter productions by the Campus Life Enrichment Committee (CLEC).

The musical comedy centered on the romance and disillusionment of two couples, one young and one old, in Berlin of 1929. As the rise of the Nazi Third Reich made Berlin an increasingly harsh and bitter place to live, the emcee at the cabaret reflected a very cynical humor laughing at the politics and social standards of the time.





Tractorcade Gains National Attention

A massive rally and tractorcade was held in Statesboro in order to focus state and national attention on the plight of the farmer who was caught in a squeeze between falling commodity prices and rising production costs.

The November 4, tractorcade was the biggest demonstration of farmer dissatisfaction ever in south Georgia, and the estimated ten mile line of farm machinery was meant to illustrate demands for higher product prices.

On the courthouse square at 11:15 a.m. the first tractor of the day was cheered. For the next hour and 35 minutes, a crowd of approximately 6,000 watched as the tractors rolled by in single file, moving slowly up Main St.

And the tractors kept coming. There were vintage tractors, large tractors, small tractors and farm machines which varied from a "Red Belly" Ford to a Red, White and Blue farm rig entitled Spirit of '76. The predominate vehicles in procession were the large farm rigs - the ones whose cost and operating expense was partially responsible for the farmer's money squeeze.

Hand-sketched signs were affixed to the tractors. These varied from a poke at President Carter - "If Jimmy keeps being a dilly, I'm going to buy myself a case of Billy" - to a suggestion on foreign policy - "Feed America First, the World Next."

And, many signs hit at the farmer's chief complaint: "We Don't Want Charity, We want Parity." Some warned "Starve the farmer, starve yourself." And, one offered a prayer, "God help us, because Washington won't."

The tractorcade continued through downtown Statesboro, and turned right on U.S. Hwy 80 East.

The exact number of farm vehicles involved in the massive rally varied from one source to another. Two reliable sources said they had counted tractors. One gave a figure of about 850 while the second said it was 950. City Councilman Lewis "Bo" Hook, chairman of the police committee, estimated over 2,000 farm vehicles paraded, while Larry Fields, president of the Georgia Young Farmers Association and a prime mover in the tractorcade, said the figure was over 3,000.





9

Statesboro Herald Photo

Around Campus In 80 Ways





***Ghosts, Goblins, and
Ghoulies
Prowl GSC's Campus***





For the seventh consecutive year, Georgia Southern's Student Recreation and Park Society sponsored the Haunted House for GSC students as well as community participants. Opening on October 27, the Haunted House provided one scare after another until its closing on Halloween night. Unseasonably cold weather and icy rains didn't dampen the "spirits" in the House, nor did they dampen the spirits of the hundreds of participants who entered the House for the scare of their lives, making this another successful year for the student entertainers.

Of course, "Spook Night" would not be complete without the usual entourage of strangely clothed trick-or-treaters. On Monday night, October 31, approximately 100 little ghosts, goblins and ghoulies descended on Georgia Southern dormitories for the annual Afro-American Club Halloween Party. Co-sponsored by the Alpha Kappa Alpha Sorority, disadvantaged children from the Statesboro area were treated to candy, punch, and games as fortune tellers, clowns, and witches wandered among them adding to their excitement.

Halloween celebrations on campus continued as dorm dwellers hosted Halloween parties and carnivals, while others serenaded the campus with "pumpkin-carols".

Mickey Mouse, Charlie Chaplin, Batman and others made their appearances as various groups around the campus hosted masquerade parties to celebrate Halloween at GSC.

Hurry, Hurry, Hurry!



1977 Ogeechee Fair



First Collegiate Production Of "The Removalist"

The first collegiate production ever of the play "The Removalist" was performed November 16-19 by GSC's Masquers.

According to Sugar Bear Bass, assistant director, the cast usually works harder on the fall show because of GSC's involvement in the American College Theatre Festival. Georgia Southern holds the record among small colleges and universities for being chosen to compete in the regional semifinals, a prelude to performance in the Kennedy Center for the Performing Arts in Washington, D.C.

Bob West, director of "The Removalist," said that this was "one of the most powerful pieces of theatre I've ever been involved with on this campus."





RAINDROPS KEEP FALLING ON MY HEAD





Shoes probing the rain - sodden
earth,
feeling out the solid niches
that somehow elude our peds.

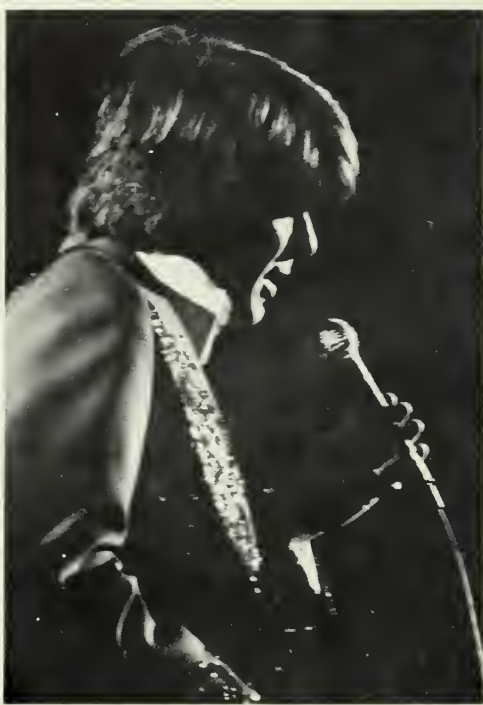

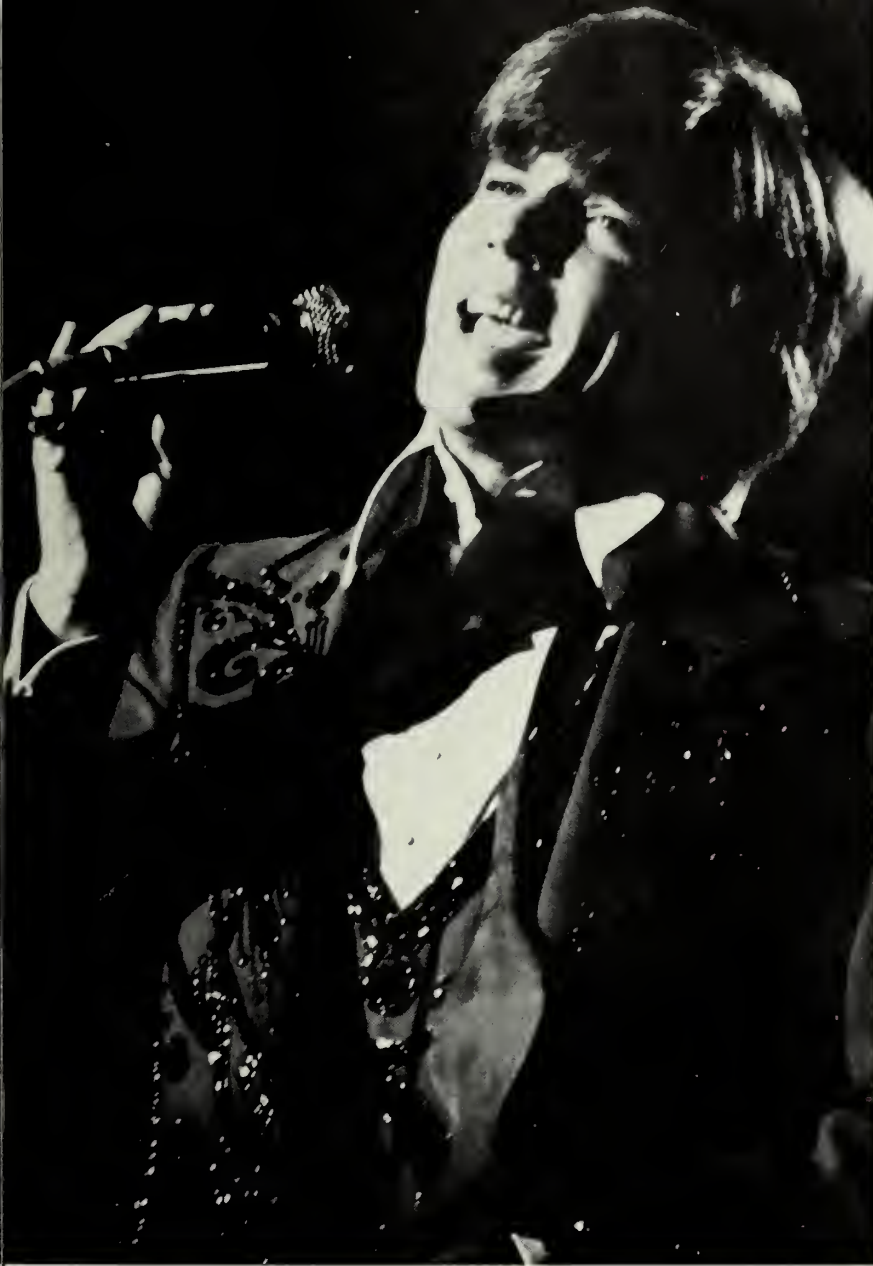

John Davidson Performed In Hanner

"I've been in a lot of places all over the world, but nowhere is as exciting as spending a night in Statesboro, Georgia," said John Davidson at the opening of his concert held in Hanner Fieldhouse November 11. This was the culmination of his stay on the GSC campus, during which he visited sorority lodges and Landrum Center. While at Landrum, Oliff Hall's director presented Davidson with a Detex to that dorm, "the key to more than 300 upperclass women." His remark about seeing people lying on the floor outside of the Landrum cafeteria, dying with ptomaine poison, drew understanding laughter from the students.

Davidson provided entertainment for the old and young alike with his singing. He sang a medley of fifties' songs along with his version of the popular songs "Daybreak," "I Like Dreaming," "Evergreen," "You and Me Ain't No Superstar," "Cat's in the Cradle," and his new hit "Everytime I Sing a Love Song." A medley of popular commercial tunes was his closing performance.

Prior to Davidson's appearance on stage, the Mac Frampton Triumvirate performed their arrangement of "Star Wars," "MacArthur Park," "Send in the Clowns," and "I Write the Songs."

This concert was jointly sponsored by the GSC Foundation and the Student Union Board.



GEORGIA SOUTHERN
HOMECOMING 1978
Southern Reunion





By 8:00 p.m. on Friday evening, January 27, the Hanner Fieldhouse was packed with a sellout crowd of over 5000. Fans rocked and rolled to the disco-jazz and Southern Rock as Atlanta Rhythm Section and Brick kicked off GSC's 1978 Homecoming festivities.

Brick, highly acclaimed as a foremost up and coming disco ensemble, treated the crowd with favorites including "Dusic" and "Dazz."

Atlantic Rhythm Section rocked onto the GSC stage playing such hits as "My Back is up Against the Wall", "Dog Days", "So Into You", and "Angel". Numerous cuts from their new album were introduced. After their second encore, ARS succumbed to the wishes of the Homecoming crowd, as they launched into their highly acclaimed favorite, "Doraville".

Saturday, January 28, was a day filled with many Homecoming activities, beginning with the parade at 10:00 a.m. "A Southern Reunion", this years Homecoming theme, was evident in the colorfully decorated floats and crazy cars. Clowns, animated characters, bands, and color guards contributed in making this one of the largest and most successful Georgia Southern Homecoming Parades in history.

The festivities continued into the afternoon with the annual CCC Bicycle Race around Sweetheart Circle. Dan Evatt took first place in the event with Ron Frost and Chris Novak following close behind.

By 3:00 p.m. the Fieldhouse was filled once again as fans watched the GSC Eagles fall prey to the Mercer Bears. Halftime activities highlighted the afternoon, however, as Debbie Harper was crowned Miss GSC Homecoming 1978.

A Junior, Exceptional Childhood Education major, sponsored by Gamma Beta Phi, she was escorted by Tim Amidon. Other finalists in the Queens Court included Donna Barfoot, Angel Bowen, Mitzi Neely, and Kim Patrick.

Saturday evening found students dancing to the rock and roll sounds of the Chevelles, packing the Williams Center, as Saturdays Homecoming activities drew to a close.

Alumni luncheons, receptions, and banquets filled Sunday afternoon. Special receptions in honor of GSC President-elect, Dr. Dale Lick, were among Sunday afternoon festivities, as GSC students, faculty and alumni enjoyed the closing activities of another Southern Reunion.





“In those vernal seasons of the year, when the air is calm and pleasant, it were an injury and sullenness against nature not to go out, and see her riches and partake in her rejoicing.”

—John Milton, 1644





Speakers





Students, faculty and local citizens had the opportunity to hear many speakers dealing with a variety of topics. Nikki Giovanni, poetess, spoke during Black History Week and is the author of, *Black Feeling*, *Black Talk*. James Dickey previewed his book, *Deliverance*. Trace Analysis was the topic of a talk by Dr. H. A. Flaschka of the Georgia Institute of Technology. Dr. Dale Lick spoke following his appointment as president. Regent Irwin Friedman made the address at the June graduation ceremony. Jessica Mitford was on tour promoting her latest book, *A Fine Old Conflict*.



CLEC Offered Program Variety

The October 20, performance of Cabaret was the first of several fall quarter productions provided through the College Life Enrichment Committee.

CLEC, directed by Gordon Alston, was also responsible for the fall quarter productions of the Oberlin Woodwind Quintet on November 15 and the New York Pro Arte Orchestra performance on November 22, 1977.

A unique presentation of mime and movement kicked off winter quarter productions on January 17, 1978. Renowned as foremost artists in the theater's silent world, Bert Houle and Sophie Wibaux blended outward expertise with inner feeling when they presented the artistic mime program.

On January 26 CLEC hosted the Eastern Brass Quintet for both a concert and a free workshop for interested students. The Eastern Brass Quintet showed their musical virtuosity and polished showmanship in a program that included a treasury of music from Renaissance to contemporary composed for two trumpets, French horn, trombone and the tuba.

The Edith Stephen Dance Company dazzled GSC students on February 9 in McCroan auditorium. The dancers displayed emotion through the use of spontaneous movements within a certain amount of guidelines.

The Goldovsky Grand Opera Theater presented "La Boheme" on March 7 as one of the last programs to be presented by the College Life Enrichment Committee.





Stallings Honored For 500th Victory



Head baseball coach Jack Stallings won his 500th career victory in the first game of an April 29 double header against Mercer of Atlanta. The win was also his 100th at Georgia Southern. Coach Stallings was honored between the games of the double header by being presented a home plate mounted on a plaque, a baseball, and a cake.

The GSC Eagles, Students, Faculty, and citizens of Statesboro further honored Stallings as May 10, 1978 was declared Jack Stallings Day. A ceremony proclaiming this honor included many gifts to Stallings as well as a plaque from the mayor of Statesboro.

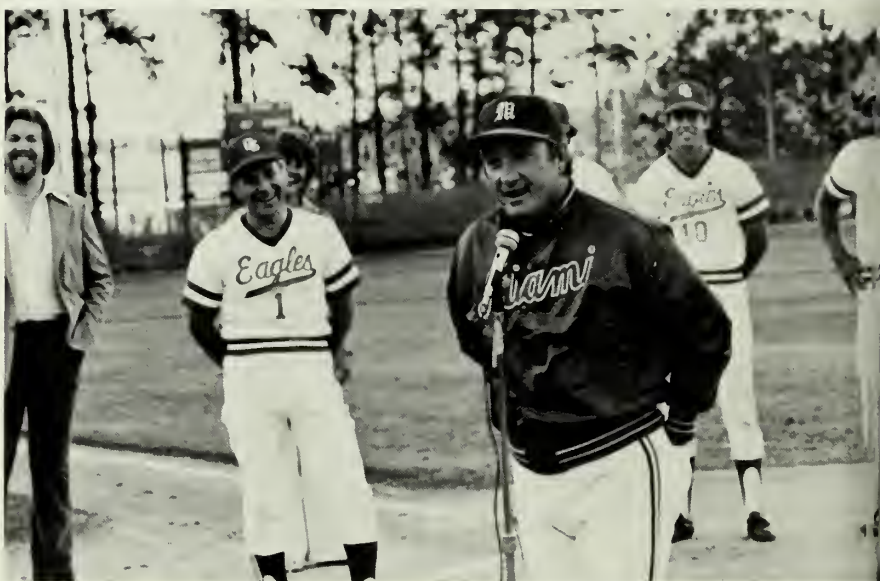
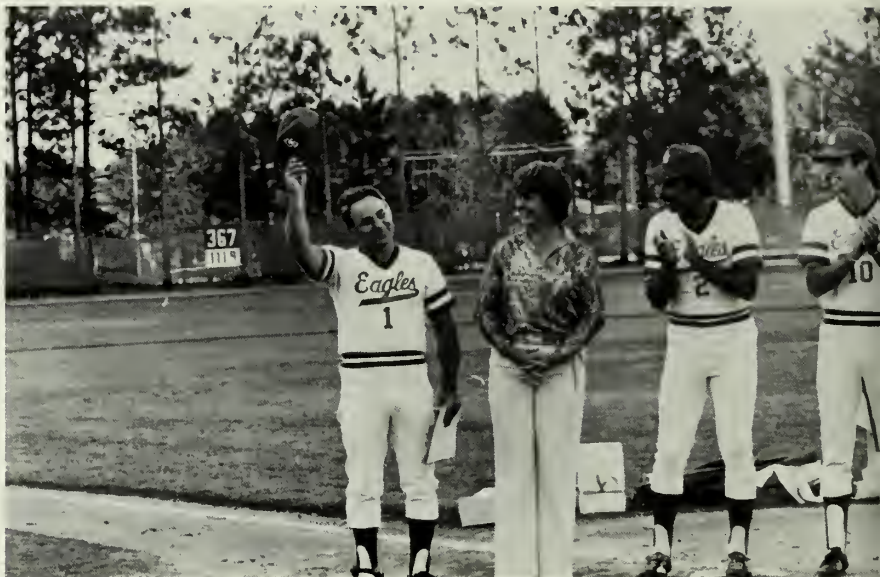

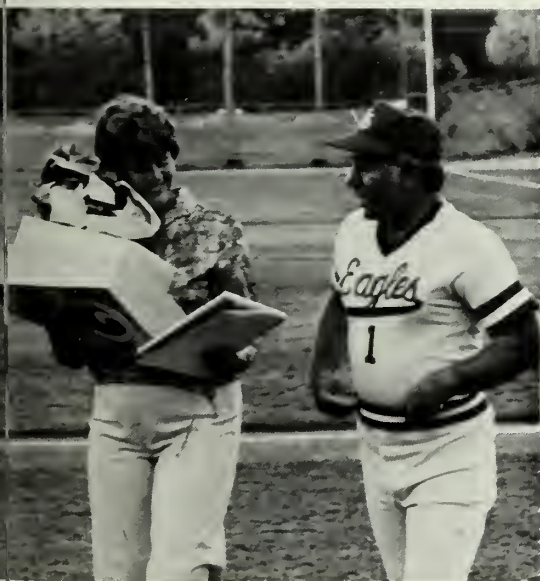

Miss G.S.C. 1978- Carla McMillan

Another GSC tradition was fulfilled on Saturday evening, April 22 as twenty-one girls competed for the title of Miss GSC. Carla McMillan, a freshman from Millen, Ga, was crowned queen for 1978. Carla* will represent Ga. Southern at the Miss Georgia pageant later in the year.

Runner up was Nan Jones. Talent competition winner was Pat Kelly, and swim suit competition winner was Mary Franklin Cousins.

*Sponsored by Zeta Tau Alpha Sorority.





"I'D PICK MORE DAISIES"

If I had my life to live over, I would relax more. I wouldn't take so many things so seriously. I would take more chances. I would climb more mountains and swim more rivers.

I have been one of those persons who never goes anywhere without a thermometer, a hot-water bottle, a raincoat and a parachute. Not next time! I'd start barefooted earlier in the spring and stay that way later in the fall. I wouldn't make such good grades unless I enjoyed working for them. I'd go to more dances. I'd ride on more merry-go-rounds. I'd pick more daisies

—Frank Dickey



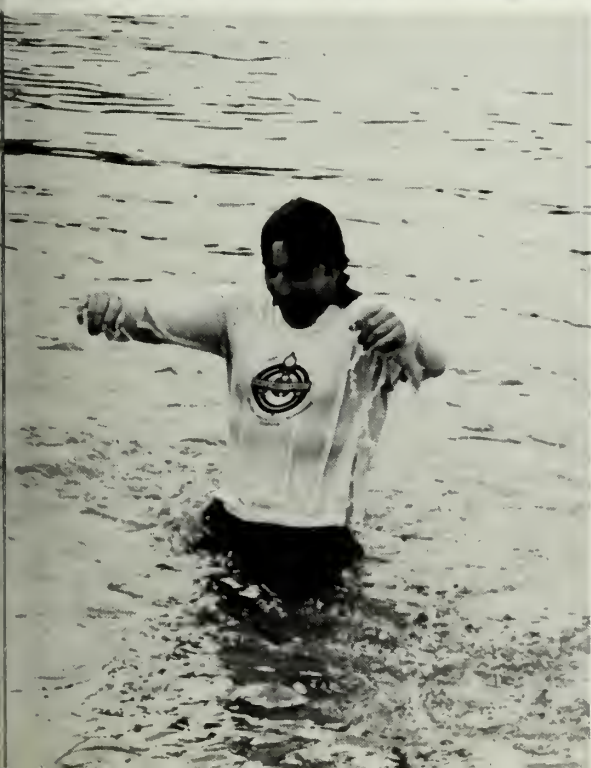

Over 400 Students Honored

"I believe the purpose of a college is to educate a student to the fullest extent of his ability," said Dr. Perry Cochran, 1977 Professor of the Year and keynote speaker of Honors Day Convocation held Monday May 8 in McCroan Auditorium.

A total of 409 students were officially honored for scholastic ability and their leadership and unselfish service to GSC and the community.

Dr. Samuel G. Riley III, associate professor of journalism, was named 1978 Professor of the Year by Gamma Beta Phi. Dr. Riley has been a member of the GSC faculty since 1974. He received his B.A. degree from Davidson College in 1961. He did his graduate work at the University of North Carolina, receiving his M.B.A. degree in 1962 and his doctorate in 1970.

Dr. Riley, who heads the journalism program at GSC, is widely published in newspapers and magazines.





Honors

WHO'S WHO AMONG STUDENTS IN AMERICAN UNIVERSITIES AND COLLEGES

Lovett Bennett, Jr.
Carla Anne Berry
Katherine Elizabeth Blough
Michael Thomas Coker
Martha Jane Faulk

Linnes Finney, Jr.
Helen Snider Gibson
Felisha Servette Gwyn
Caroline Cornelia Hemble

Eugenia Karen Lord
Mary Theresa Mallard
Betsy Kay Martin
Stephane Dawn Morriss

Melba Marie Odom
William Robert Parker
Guy Gaines Sayles, Jr.
Mary Scott Stoddard

CONSTRUCTIVE LEADERSHIP/UNSELFISH SERVICE

Cynthia Ruth Akers
Timothy Jay Amidon
Zelda Vanessa Burke
Doris Elizabeth Candler
Michael John Classens
Steven Winston Coffey

Sally Mae Collins
William Andrew Cowart
Edward Lloyd Donato
Gloria Lynn Hartley
Andrea Virginia Henning
Cary Ladell Jackson

William Reese Jacobs, Jr.
Patricia Gail Leapheart
Shelley Lee Luke
Claire Ellen McCallum
Terry Miller

Scott Haynes Muse
Jeri Angelyn O'Neal
David Richard Pierce
Frank Edwin Ray, III
Dwight Standley Todd

PHI KAPPA PHI

Gary Lynn Alderman
Gary Alfred Bacon
Carla Anne Berry
David Thomas Blackburn
Katherine Elizabeth Blough
Rebecca Marie Blount
Janice Boatright
Jo Ann Boatright

Wilbur C. Bragg, III
Cecil Baxter Bray, III
Billy Ray Brooks
Becky Ann Burkhalter
Nancy Marie Cannon
Deborah Ann Carswell
Michael Thomas Coker
Katherine Maxwell Duncan

Susan Elaine Faulk
Benjamin Blanton Gray, Jr.
Andrea Virginia Henning
William Reese Jacobs, Jr.
Linda Weaver Lariscy
Brenda Joyce McElreath
Patricia Fuentes Olbrich
Marilee Jean Peed

Steven Leon Powell
Nora Jean Quintern Reed
Guy Gaines Sayles, Jr.
Mary Annette Seagraves
Emory Powers Smith, III
Virginia Lynn Summerour
Jacqueline King Warnock
Julia Elaine Whiting

SPECIAL AWARDS

THE ALUMNI ASSOCIATION SCHOLARSHIP AWARD **Gary Lynn Alderman**

This award is presented annually by the Alumni Association of Georgia Southern College to the graduating senior who has the highest scholastic average of those who have done all their college work at Georgia Southern College

ALPHA PSI OMEGA DRAMA AWARD **Mary Elizabeth Hulihan**

AMERICAN MARKETING ASSOCIATION AWARD **Karen Lynn Kunkel**

BIRD-BRANNEN SCHOLARSHIP AWARD **William Reese Jacobs, Jr.**

The St. Phillips Parish Chapter of the Daughters of the American Colonists and one of its members, Mrs. Lawton Brannen, present annually to a graduate student in history a scholarship for the senior year. The scholarship is designed to promote interest in the study of American History and is awarded to a student who gives evidence of ability to do work which in quality and quantity can be judged as excellent.

EASTMAN KODAK MARKETING MANAGEMENT

INTERN AWARD **Carla Anne Berry**

This award was one of the five given to college students in the nation.

FREDERICK W. TAYLOR AWARD **Betty Waltine Davis**

Sponsored by H. Minkovitz and Son, Inc. and awarded to the outstanding senior majoring in management.

FOREIGN LANGUAGE AWARDS:

FRENCH **Gloria Jean Maliszewski**

Presented annually by the French government for outstanding achievement in the study of French language and literature.

GERMAN **Benjamin Blanton Gray, Jr.**

Presented annually by the German government for outstanding achievement in the study of German language and literature.

SPANISH **Jean Anne Woods**

Presented annually by the Spanish government for outstanding achievement in the study of Spanish language and literature.

HOME ECONOMICS ASSOCIATION AWARD **Eugenia Karen Lord**

Kathy Hood

Helen Snider Gibson

This award is given in recognition of service and leadership to this organization.

KAPPA DELTA PI AWARD:

GRADUATE **Helen Tanner Curry**

UNDERGRADUATE **Marjorie Teresa Frazier**

Selection of the outstanding students in Education is based upon superior scholarship, exhibition of worthy educational ideals, and personal qualities and leadership. Candidates are nominated by School of Education faculty, then screened by a committee to determine who receive the awards.

NATIONAL ACCOUNTING ASSOCIATION AWARD **Juanita Diane Mincey**

Presented to the senior accounting major who has the highest grade point average.

NATIONAL SECRETARIES ASSOCIATION AWARD **Jacqueline Leigh Hulsey Brown**

Annual award to the outstanding senior in office administration.

OUTSTANDING ACHIEVEMENT IN ENGLISH AWARD **Katherine Elizabeth Blough**

Presented by the Department of English to the English major with the highest academic average.

OUTSTANDING SENIOR PRINTING MANAGEMENT AWARD **Carla Anne Berry**

Presented by the International Graphic Arts Education Association to the graduating senior with the highest grade point average.

PHI KAPPA PHI OUTSTANDING JUNIOR AWARD **Wanda Grace Tanne**

Donna Brandon Slaughter

PHI KAPPA PHI OUTSTANDING

SOPHOMORE AWARD **Katherine Elizabeth Hastings**

PHI KAPPA PHI SCHOLARSHIP AWARD **Jean Anne Wood**

PHYSICAL EDUCATION AWARD **Donna Jean Mos**

Stephen A. Run

Presented by the Department of Physical Education to the outstanding physical education major exhibiting outstanding scholastic achievement and leadership qualities.

PHI OMEGA PI AWARD **Agatha Durden**

An award of merit given annually by Pi Omega Pi, the National Business Teachers Education Honor Society, to a graduating member with the highest academic average.

PSYCHOLOGY AWARD **Kathy Jean McDuffie**

Presented by the Department of Psychology to a senior psychology major for achievement in scholarship and contribution to the discipline of psychology.

ROY F. POWELL CREATIVE WRITING AWARD **Robin Diane Hay**

This award is presented periodically to a student for exceptional accomplishment in creative writing.

SIGMA ALPHA IOTA COLLEGE HONOR AWARD **Mary Elizabeth Adams**

An award presented by the Department of Music for superior achievement in music.

SOCIOLOGY AND ANTHROPOLOGY OUTSTANDING

ACHIEVEMENT AWARD **Debra Anne Hester**

Presented by the Department of Sociology and Anthropology to the senior with the highest academic average.

S. S. KRESGE MARKETING AWARD **Cynthia Lou House**

Presented annually to the outstanding senior in marketing.

T. J. MORRIS MIS AWARD **Thomas Benjamin Claxton**

This award is presented by the Morris Information Systems Division of T. J. Morris to the outstanding senior in the management data processing major.

U. S. GOVERNMENT PRINTING OFFICE INTERN AWARD **Phillip David Bridge**

This award is presented to four students in the United States on the basis of outstanding scholarship and ability in the field of printing management.

WALL STREET JOURNAL AWARD **Lee Ann Mueller**

Presented annually to a finance major for excellent scholarship activities.

Honors

EXCELLENT SCHOLARSHIP . . . 4.0 GRADE POINT AVERAGE

Barbara Karen Barnes
Charlene Kay Cooper
Cathy Jo Davidson
Freda Jo Davis
Michael Carl Deal
Ellen Marie Dotson
Agatha Durden

Jeffery Cliff Griffin
Kathryn Elizabeth Hastings
Mary Susan Higginbotham
Patricia Ann Hood
Gillian Mary Marriot
John Edward Martin

Karen Adele McMillan
Willie Bryant Pate
Kathryn Alice Prough
Norma Jean Quintern Reed
Donna Brandon Slaughter
Michelle Smith

Renae Machele Smith
Stephen H. Stubbs
Wanda Grace Tanner
Brenda Watson
Jean Anne Woods
Garnet Edward Zeagler, Jr.

EXCELLENT SCHOLARSHIP 3.5 - 3.99 GRADE POINT AVERAGE

Cynthia Ruth Akers
Gary Lynn Alderman
Cathy Juanita Allen
Diane Sylvia Allgood
Timothy Jay Amidon
Julia Groover Anderson
Paul Ellis Andrews
Susan Kirkland Arnall
Nancy Jane Arnett
Steven Alan Babb
Gary Alfred Bacon
Kelly Jorvals Baker
Brian Douglas Beaudreau
Robert Walton Beecher
Carla Anne Berry
David Thomas Blackburn
Joan Goodwin Blackwood
Katherine Elizabeth Blough
Joy Elaine Blount
Rebecca Marie Blount
Janice Boatright
Jo Ann Boatright
Maria Wynette Bobbitt
Gay Lynn Bottelcher
Cordell Lee Bragg, III
Wilbur C. Bragg, II
Roger Gary Branch, Jr.
Kathleen Cleora Brannan
Gerald Keith Brantley
Cecil Baxter Bray, III
Marten Leigh Brazier
Billy Ray Brooks
Deanna Brown
Kathy Celeste Brown
Stephanie G. Brown
William Thurmond Brown, Jr.
Conrad Stephen Brunner
David Houston Buchanan
David William Buie
Barbara A. Bunkley
Becky Ann Burkhalter
Joyce Elaine Butler
David Sean Byrnes
Thomas Carlton Cain
Frances Starr Callaway
Nancy Maree Cannon
Karen Teresa Carpenter
Christopher Drew Carswell
Deborah Ann Carswell
Carol Jane Carter
Cathy Douglas Carter
Mattie Joe Carter
Janet Dall Cason
Alexander Lee Chew
Jan Leslie Childers
Linda L. Childers
Gail Robinson Clark
Nina Jack Clark
Susan Renee Cobb
Frances Angela Coffield
Michael Thomas Coker
Donald Eugene Cole
Betty Jackson Collins
Mark Anthony Collins
Lyn Darby Conner
Deborah Irene Cook
Deborah Lynn Cowart
Nancy Kay Cowart
Don Robert Cox

Donna Ruth Crawley
Pamela Gay Crooke
Judith Elaine Dannacher
David Putnam Darden
Bryon Grady Dasher
John Lawrence Davis
Marcia Ann Davis
Sarah Kathleen Davis
Deborah Williams Deal
James Edmond Deal
Lori Taylor Dean
David Edgar Deas
Keith Joseph Degl
Joy Lynette DeLoach
Merlyn Eve DeNitto
Maria Stevens Devendorf
Edward Horace Dotson
Karen Celeste Douglas
Donna Anne Dowling
Rebecca Elizabeth Duggan
Perry Anthony Duggar
Lori Anne Duke
Sandra Lee Dukes
Katherine Maxwell Duncan
Bryon Harrison Dunn, Jr.
John Lawrence Eaton
Mary Frances Engle
Laura Ann Exley
Michael Ray Fancher
Bruce James Farmer
Tammy Elizabeth Farrow
Susan Elaine Faulk
Karen Tyson Faulkner
Amanda Carter Ferris
John Charles Floyd
Nancy Laura Fowler
Elaine Fletcher Fowler
Cynthia Suzanne Franklin
Robert Dean Franklin
Marjorie Teresa Frazier
Valerie Elizabeth Fulcher
Sharon Lynn Futrell
Mitzi Dillian Garcia
Carolyn Jeanne Gaynor
Kathy McCoy Gibbs
Teresa Lynn Gillespie
Chris Mark Goodson
Angela Faye Graham
Helen Louise Grant
Benjamin Blanton Gray
William Orson Grimm
Daniel Guimond
Marilyn Ruth Gulon
Annie Laurie Gunter
Hampton Walker Haddock, Jr.
Michael Ray Hagan
Susan Marie Hall
Vicki Karen Hall
Mary Frances Hanson
Deborah Anne Harper
Gloria Lynn Hartley
James Michael Hartley
Willard Robert Hartman, Jr.
Alfred Gregory Harvey
Connie Louise Hayes
Elizabeth Leonard Headley
Caroline Comelia Hembel
Andrea Virginia Henning
Jerri Elaine Hensley

Joseph Fulton Herndon
Debra Anne Hester
Donna Sue Hiers
Lorna Carree Hildebrant
Larry David Hill
Vicki Emilie Hill
Robin Ann Hinton
Janet DeLynn Hobbs
Jessica J. Hoenick
Holly Leigh Holder
Karen DeLane Holland
Joyce Lynn Holloway
David Glynn Hood
Cynthia Lou House
Kimberly Ann Howard
Sherry Denise Howard
Sandra H. Hudspeth
Lisa Cheryl Huff
Walter Ronald Huggins, Jr.
James Wright Hughes
Jacquelynn Leigh Hulsey
Ronald Roscoe Hutchins
Frances Dunaway Jackson
Sharon Marie Jackson
William Reese Jacobs, Jr.
Julie Elaine Jancse
Deborah Gail Jenkins
Deborah Johnson
Kathy Weigel Jones
Michael Scott Jones
JoAnne Marie Jordan
Katherine Victoria Keith
Candy Michelle Kemp
Robert David Kemp
Lisa Henree Kenworthy
David Bird Kicklighter
Robert Lee Kimbrel, Jr.
Mary Sheppard Kimbrough
Gary Stephen Kinsey
Kimberly Jane Kircher
Linda Lucille Kirkman
Janet Kay Kohlen
Brenda Joyce Landing
Dana Marie Lane
James Edward Lantz, Jr.
Linda Lariscy
Peggy Theresa Lee
Winfield John Lee, Jr.
Mark Hatley Leech
Patrick Joseph Lentz
Billy Lane Lewis, Jr.
Lynn Sands Lewis
Michael Anthony Lewis
Sarah Elizabeth Lewis
Norma Ann Long
Eugenia K. Lord
Jo Ellen Lowery
Dianne Marie Lowman
Shelley Lee Luke
Thomas Lee Lynn
Julie Elizabeth Mabry
Gilmar Lee Maddox, Jr.
Beth T. Magee
Jimmy Paul Marsh
Deborah Faith Marshall
Nancy Evelyn Martel
Dariene William McAlhaney
Donna Marie McCarthy
Deborah Lynn McClure

Karen Howell McDonald
Kathy Jean McDuffie
Brenda Joyce McElreath
Susan Patricia McInarnay
Freida Bailey McRae
Thomas Watson Meeks, Jr.
Wanda Renee Menger
Anna Merle Milford
Juanita Dianne Mincey
Faith Elaine Mitchell
Debbie Dees Mixon
Dianne S. Mixon
LuAnna Dawn Moore
Miriam A. Moore
Janet Maxine Morris
Stephane Dawn Morriss
Donna Jean Moss
George Michael Moxley
LeeAnn Mueller
Mark Robert Murphy
Don Edward Nash
Alexia Jean Neighbors
Eileen Elizabeth Neubaum
Dianna Leigh Nevil
Philip Keith Newberry
Mary Ann Moore Newton
Margaret Lanette Nichols
Walter Eugene Nix, III
John Steven Odom
Melba Marie Odom
Patricia Fuentes Olbrich
Bonnie Gay O'Neal
Mary Lynn Owen
Valerie Lynn Pace
Kathleen Lynn Page
Anne Pullen Palmer
Joyce Lorraine Palmer
Patricia Diane Parrish
Kimberly Grace Patrick
Marilee Jean Peed
Jackie Leigh Philyaw
Thomas Lee Pinkerton
James Wendell Pittman, Jr.
June Carolyn Powell
Steven Leon Powell
Cynthia Beth Price
Nancy Kathryn Pursell
Nancy L. Quick
Alfred Asbury Quillian, Jr.
Benjamin Franklin Rabitsch
James Patrick Raburn, Jr.
Glenda Brannen Reddick
Kim Latrelle Reddick
Albert Jackson Reeves, Sr.
Frances Credella Rhodes
James M. Rickenbacker
Norman Leroy Riley, Jr.
Allyn C. Rivera
Crystal Elizabeth Robbins
Linda Lewis Robinson
Carol Denise Rogers
Raleigh Pharis Rogers
Sandra Flossie Rogers
Janet Louise Rood
Sharon Kelly Rucker
Wendy Ruddell
Emily Kay Russ
Brent DaSilva Russell
Deborah Sue Sanders

Jo Ann S. Sanders
Guy Gaines Sayles, Jr.
Treacy Ann Schuyler
Wilehmena Suggs Scogins
Michael Alexander Scott
Mary Annette Seagraves
Laura Jane Searcy
Ruth Settles
Gregory Alan Shearouse
Janice Elaine Sheffield
Mary Angela Shipman
Vanice Horace Sikes, Jr.
Linda Louise Simmons
Robert Nathan Smelley, Jr.
Billie Kay Smith
Emory Powers Smith, III
Jeffery Andrew Smith
Jack Dean Sparks
Joseph Daniel Speight, Jr.
Roy Angus Steel, Jr.
Teresa Stephens
Theresa Lynn Stephens
Barbara Jean Stevenson
Mary Scott Stoddard
Susan Louise Stone
Angela Bell Strickland
Ann Marie Stripling
Virginia Lynn Summerour
Robin Jennifer Swain
Cindy Jane Talley
Marcia Kay Tanner
Sandra Marie Tanner
Kristy Lyn Taylor
Bruce White Terrell
William Larkin Thoma
Janice Maria Thompson
Jesse McPherson Thompson
Steven Robert Thrift
Kimberly Layne Tillman
William Perry Tindol, Jr.
Steven Troy Tuggle
Felix Albert Turner
Mary Ann Turner
David Paul Vassar
Chris Drew Walker
Jacquelin King Warnock
Loy Anthony Waters, III
Cynthia Nell Way
Jan Marie Welch
Patricia Gail Westbrook
Helen Gillian Westhead
Judith Lanora Whiddon
Julie Elaine Whitting
Julie LaFaye Wilkes
Sheri Lynn Wilkes
Andy F. Williamson
Betty Louise Wilson
Christy Lynn Wilson
Dawn Stephanie Wilson
Sharon Faye Wilson
Nancy Jo Witz
Matthew Louis Wolfe
Vicki Browning Woodard
Mary Kathryn Woodward
Cindy Elizabeth Wooley
Donna Kay Wren
Catherine H. Yarborough
Serrell King Zeigler
Chester H. Zettler

My Three Angels

The week of May 10-13 found the Williams Center with some unusual guests for dinner as the GSC Masquers presented their Spring Quarter dinner theater production of "My Three Angels". This old Humphrey Bogart film, written by Sam and Bella Spewack, casts three convict trustees as the angels in a comedy in which each character is a character indeed.

The forgivable criminal backgrounds of the three "angels" suit them for their various roles. Clearly victims of the letter of the law, they are exonerated by serving its spirit in the play.





Solitude



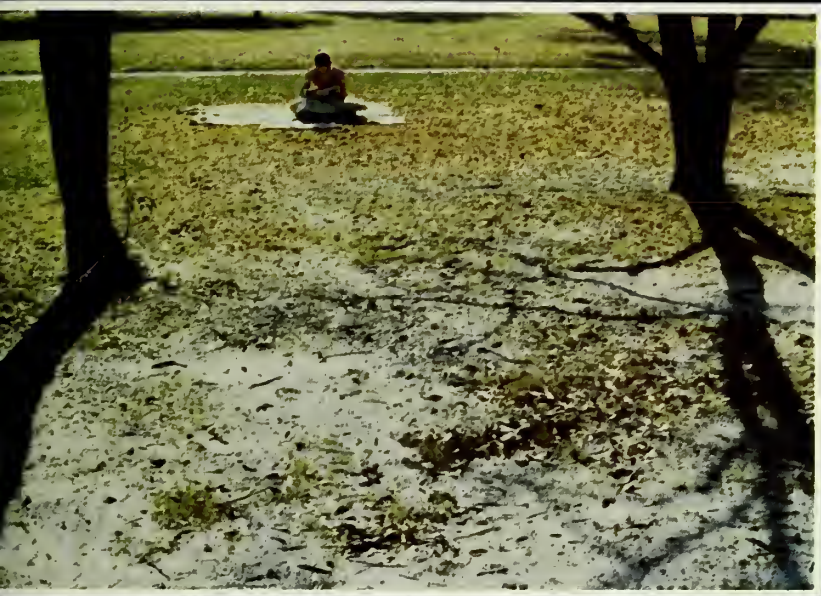

Summer floats lazily on silver clouds watching little ones run barefoot, while the sun proudly dances on the water.



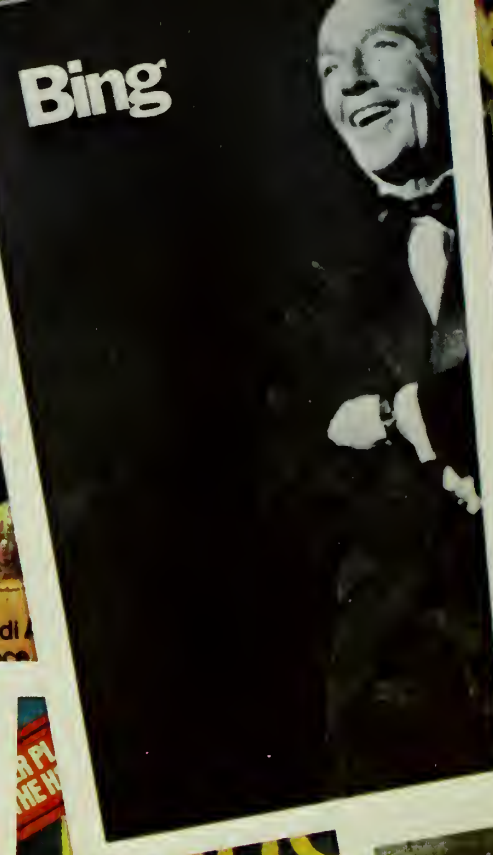
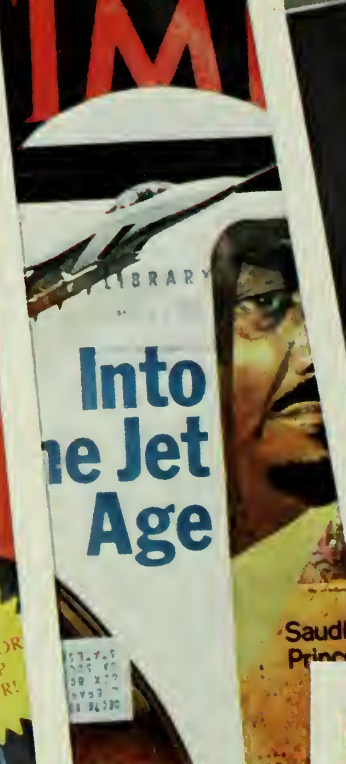

The phenomenal delight of 'Star Wars'





Flanking Ortila, Carter and Torrijos sign the canal treaty. A U.S. commitment to fairness, not force.

A Panama Production

Jimmy Carter's "Week of Panama" was the biggest diplomatic extravaganza Washington had seen in years. From Canada and all over Latin America, presidents, prime ministers and ambassadors from every nation in the Western

hemisphere gathered in Panama City for the signing of the canal treaty. And if Carter loses in his bid to win re-election in the Senate, he might find his hands tied by Congress in some or all of those initiatives. Despite the festivities in Panama City, the



First Family album: The President at bat, Rosalynn in Kingston, Jamaica, sitting one out, her daddy's Inauguration—and an irreverent Billy hawking



Lance on the offense

body's Search for

ROOTS

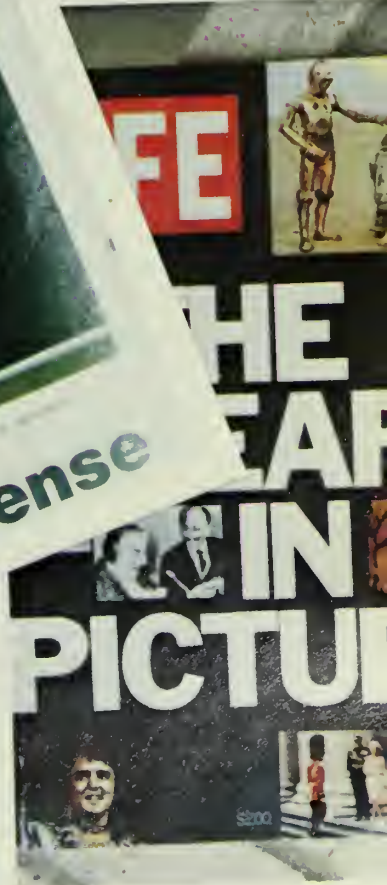

DEC 9 1977

U.S. Women

Greek Week

1978 Greek Week was held May 1-6 with a full week of activities, and games as GSC's fraternities and sororities got together for a little friendly competition and a lot of fun. Kicking off the week-long activities was the crowning of Greek God and Goddess, Mike Ramsey, a Kappa Sigma pledge and Terry Morrisett, a Sigma Pi Little Sister. Trophies and plaques were awarded throughout the week to the

winners of such events as bowling, swimming, tennis, beer chugging and Greek Sing. Highlighting the week was the announcement of Greek Woman of the Year, Sally Collins, representing Delta Zeta, and Greek Man of the Year, represented Delta Chi. A full day of tug-of-war, chariot races, relays and other games on Saturday ended another successful and fun filled Greek week.





“Recreation is not being idle; it is easing the wearied part by change of occupation.”

—unknown





Spring Fling 1978

- Almost Anything Goes
- Outdoor Concert
- Bizarre Bazaar
- Canoe Races
- Bicycle Races
- Frisbee Contest
- Wheel barrow Races
- Obstacle Course
- Etc., Etc., Etc., Etc. . . .









Just Bring Your Feet— Walk-Jog-Run-A-Thon

With the first warm days of Spring, dozens of joggers began lining the campus' roads each day—braving the humidity and dodging the cars. To encourage students and faculty to start a jogging program for their health and physical fitness, the animal physiology class under the direction of Dr. Donald

Olewine, sponsored a Walk-Jog-Run-a-Thon on Saturday, May 20. This event initiated three new jogging courses of 1½, 3, and 6 mile lengths around the campus. Several participants received ribbons, congratulations, and a feeling of self-accomplishment after successfully completing the course.





Perennials



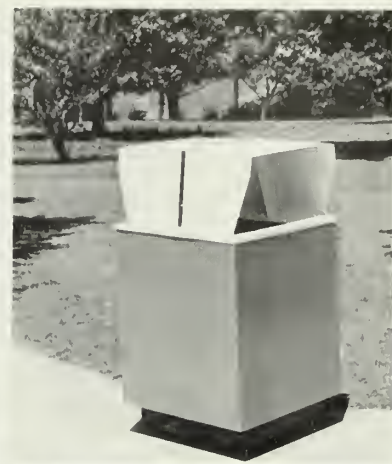





Fiftieth Annual Spring Graduation

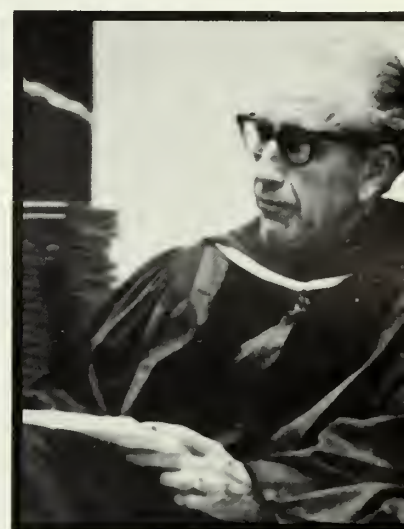

COMMENCEMENT EXERCISES

Wednesday, June 7, 1978

Processional: *A Solemn Procession* Calvin Hampton
Dr. Jack W. Broucek, Organist
Head, Department of Music

Invocation Ben G. Waller
Dean of Students

Introduction of Speaker Dr. N. W. Quick
Acting President
Georgia Southern College

Commencement Address Regent Erwin A. Friedman
Vice-Chairman, Board of Regents
The University System of Georgia

Conferring of Degrees

Alumni Welcome Dr. C. D. Sheley
President
Georgia Southern College Alumni Association

Alma Mater Audience
Conducted by Dr. William Sandlin
Assistant Professor of Music

Recessional: *Joyous March* George Brandon
Dr. Jack Broucek, Organist





ORGANIZATIONS

ORGANIZATIONAL FAIR • ORGANIZATIONS RELATED TO THE SCHOOL OF ARTS AND SCIENCES • AMERICAN SOCIETY OF INTERIOR DESIGNERS • ART LEAGUE • ALPHA PSI OMEGA • DELTA PHI ALPHA • GEOLOGY • BAND • CHORUS • PHYSICS • MASQUERS • AMERICAN CHEMICAL SOCIETY • PHI UPSILON OMICRON • PHI MU ALPHA SINFONIA • SIGMA ALPHA IOTA • MUSIC EDUCATORS NATIONAL CONFERENCE • SIGMA DELTA PI • SPANISH • PUPPETRY GUILD • ASSOCIATION OF PUBLIC ADMINISTRATION GRADUATE STUDENTS • BIO-SCIENCE • FRENCH • JOURNALISM • PHI ALPHA CHAPTER OF PHI ALPHA THETA • PHILOSOPHY • PI DELTA PHI • PI KAPPA DELTA • POLITICAL SCIENCE • STUDENT NATIONAL ART EDUCATION ASSOCIATION • SOCIOLOGY AND ANTHROPOLOGY • STUDENT HOME ECONOMICS ASSOCIATION • STUDENT DIETIC ASSOCIATION OF GSC • ORGANIZATIONS RELATED TO THE SCHOOL OF BUSINESS • DELTA SIGMA PI • OMICRON DELTA EPSILON • AMERICAN MARKETING ASSOCIATION • GSC ACCOUNTING ASSOCIATION • PHI BETA LAMBDA • PI OMEGA PI • SOCIETY FOR THE ADVANCEMENT OF MANAGEMENT • ORGANIZATIONS RELATED TO THE SCHOOL OF EDUCATION • RECREATION AND PARKS SOCIETY • PHI DELTA KAPPA • ASSOCIATION FOR CHILDHOOD EDUCATION • DELTA PSI KAPPA • KAPPA DELTA EPSILON • PHI EPSILON KAPPA • STUDENT ASSOCIATION OF EDUCATION • STUDENT COUNCIL FOR EXCEPTIONAL CHILDREN • ORGANIZATIONS RELATED TO THE DIVISION OF TECHNOLOGY • AMERICAN SOCIETY OF CIVIL ENGINEERS • NATIONAL ASSOCIATION OF HOME BUILDERS • SOCIETY OF MANUFACTURING ENGINEERS • GENERAL INTEREST ORGANIZATIONS • CENTRAL COORDINATING COMMITTEE • AFRO AMERICAN CLUB AND CHOIR • BAPTIST STUDENT UNION • CAMPUS CRUSADE FOR CHRIST • WVGS • GSC FOUNDATION • GEORGE-ANNE • CHEERLEADERS • CHRISTIAN SCIENTISTS • FENCING • INTERNATIONAL • CHESS • REFLECTOR • RESIDENT HALL ASSOCIATION • SCUBA • STUDENT INTERNATIONAL MEDITATION SOCIETY OF GSC • WESLEY FOUNDATION • CIRCLE K • GEORGIA SOUTHERN VETERAN'S ASSOCIATION • NEWMAN COMMUNITY • SOCCER CLUB • YOUNG DEMOCRATS • MISCELLANY • STUDENT UNION BOARD • INTERDISCIPLINARY HONOR ORGANIZATIONS • PHI KAPPA PHI • GAMMA BETA PHI • SOCIAL ORGANIZATIONS • ALPHA XI DELTA • ALPHA DELTA PI • ALPHA KAPPA ALPHA • ALPHA TAU OMEGA • DELTA CHI • CHI OMEGA • DELTA TAU DELTA • DELTA ZETA • KAPPA ALPHA • KAPPA DELTA • KAPPA ALPHA PSI • KAPPA SIGMA • PI KAPPA PHI • PHI DELTA THETA • PHI MU • SIGMA CHI • SIGMA NU • SIGMA PHI UPSILON • SIGMA PI • TAU KAPPA EPSILON • ZETA TAU ALPHA

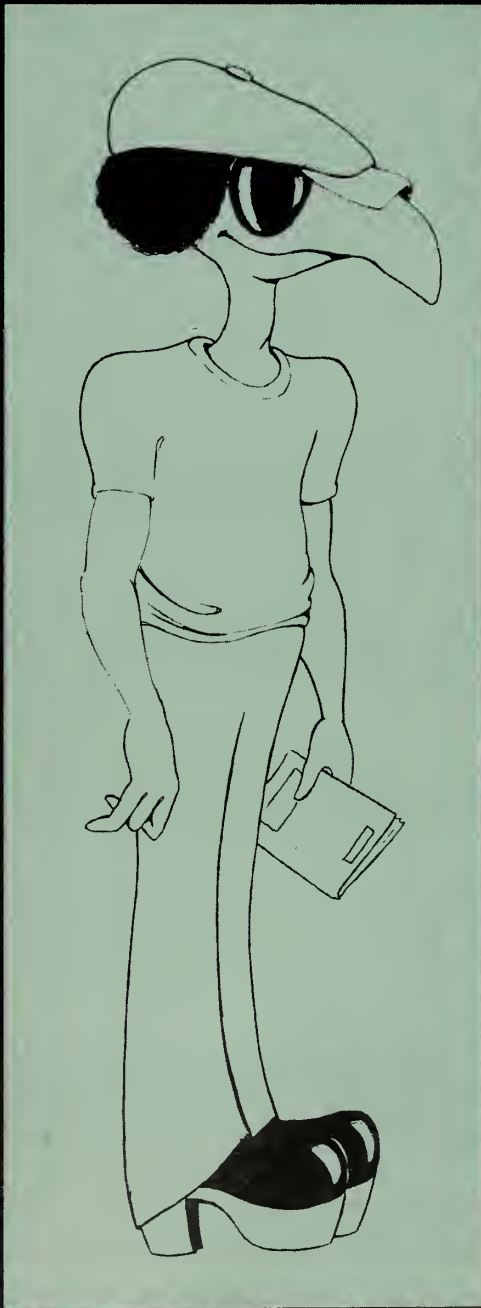

ORGANIZATIONAL FAIR

Students Learn of Activities Offered on GSC Campus

The fourth annual Student Organizational Fair was held October 6, 1977 in front of the Landrum Center for all students to discover the membership requirements and activities available in each organization.

Each organization presented displays of past accomplishments and present involvements and goals.

Representatives were present to answer any questions a student might have concerning their organization.

Free cokes and other refreshments were available to students attending the fair. Drawings were held and prizes included GSC concert and movie passes were given away.



May 20, 1985
Atlanta, Georgia

***Organizations Related To The
School Of Arts And Sciences***

AMERICAN SOCIETY OF INTERIOR DESIGN

ASID Members Go To Atlanta

Monthly meetings were held for Interior Design majors who were interested in advancing value, meaning, and skill to their art. A state-wide conference was held in Atlanta in January in which members from GSC attended.

Dr. Bak's slide show was one of the outstanding programs of the year. He spoke to the group on design and stained glass windows. Participation in the GSC Organizational Fair in the fall proved successful.

Pictured on front row: Vickie Miller, Beth McKie, Kyle McMillan, Stephane Morris, Alice Warren. Back Row: Dora Carver, Miss Wilsford, Serrell Ziegler, Donna Springer, Ann Boatrigh, Beckie Murdock.





ART LEAGUE ***Students Enthused With Club***

The Second annual Juried Student Art Show was held March 7-26 and was sponsored by the Art League of Georgia Southern. Works entered were divided into seven categories and were judged by Jim Edwards of the University of South Carolina. Only selected pieces are displayed because of the limit on space.

Members attended the annual College Art Association of America Conference in New York City January 24-28. It was primarily a job conference for graduate students and was broken down into historical and studio art sessions. The Conference rotated between five cities including New York, Chicago, Washington, D.C. and Detroit.

Working as Co-sponsor with art department, the league has brought in several touring shows. It is open to all students interested in the arts.



ALPHA PSI OMEGA
'Tom Sawyer'
Presented Here

"Tom Sawyer" was presented at GSC by Alpha Psi Omega, an honorary theatre fraternity. Around 4,000 students from elementary schools of Bulloch and several surrounding counties attended.

"Approximately \$1,000 collected from the performance was offered as scholarships to participants in GSC's theatre department," said Dr. Richard Johnson, professor of speech and drama. "The profits received from the plays enable the fraternity to give benefits to the students."

Prior to the production members of the cast went to various schools and performed scenes from the play to promote interest.

Alpha Psi Omega is a national dramatics honorary fraternity established to advance the theatre arts as part of the culture. Membership is based on points earned over a minimum of two years.

Story courtesy of the George-Anne





DELTA PHI ALPHA

"Little Red Riding Hood"

Proves a Success

The play, "Little Red Riding Hood," was presented by members of Delta Phi Alpha honor society. They performed it once at the October Festival in Helen, Georgia, and again at the Foreign Language Christmas party.

This group consisted of students of the German Language who maintained at least a B-overall average. One of the highlights of the year was gathering every Monday at noon around the German Luncheon table.



GEOLOGY CLUB
***Field Trip To
Graves Mountains Is Successful***



A very active year included an award received for their exhibit at the Ogeechee Fair. In conjunction with the Department of Geology, they hosted one of their most successful field trips to Graves Mountains.

The Department, Club, and Museum planned a field trip to a vertebrate locality near Savannah. This outing was planned for Spring quarter.

Front row: Anthony Lowman, Jimmy Bevil, Becky Crowder. Top row: Jane Kilpatrick, Henry Karp, Charles Harris, Gerry Lundy, Nancy Witz.



GSC BAND

Music Filled the Hall In Concert

The Recital Hall of the Foy Fine Arts Building filled with music as the GSC Band presented its concerts throughout the year. Programs consisted of a variety of music including marches, transcriptions, show tunes, and original works for the band.

Auditions are open to anyone interested in playing an instrument in the band. Besides regular concerts, they play in community activities and at some GSC basketball games.



GSC CHORUS

Concert Performances Held Quarterly at GSC

Toward the end of each academic Quarter, the chorus performed selections of music in the Foy Fine Arts Recital Hall. Under the direction of Dr. David Mathew, concert music was varied, representing all periods and styles of the art.

The chorus is open, by audition, to any GSC student. During the year, emphases was placed on high standard of performance and having fun through music.





SOCIETY OF PHYSICS STUDENTS

Members Explored Realm Of Physics

The Society of Physics Students is a national society designed explicitly for any student with a definite interest in physics.

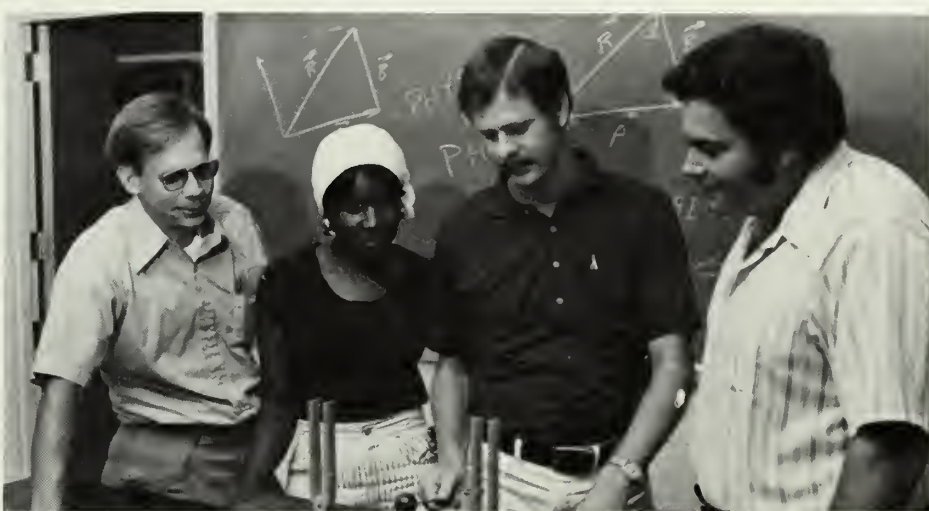
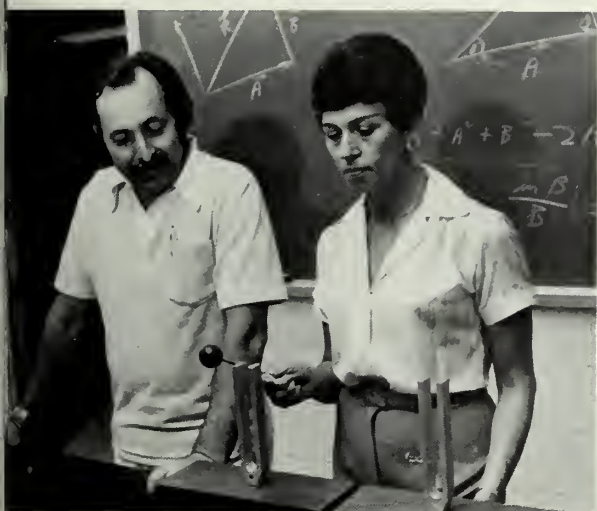

MASQUERS

"The Removalists" Began Year For Drama Group

GSC's campus drama group, the Masquers, presents at least three major productions every year, plus others such as Children's Theatre. "The Removalists" was the fall production followed by the "The Taming of the Shrew" during the winter. The spring production, a dinner theatre, was "My Three Angels." "Tom Sawyer" was one of the Children's Theatre productions.

In the 1978 Georgia Theatre Conference competition in Atlanta, a one-act play from GSC captured top honors. "Doing A Good One For The Red Man" was directed by May Houlihan and her cast included Karen White, Thom Grindle, and Esther Ziegler.

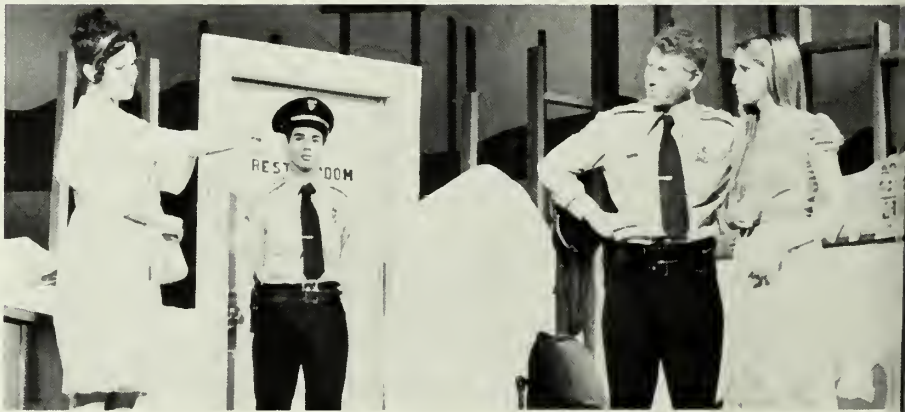





PSYCHOLOGY CLUB

Psychology Club provides opportunities for discussion of psychology in a leisure atmosphere. Membership is open to students with an interest in psychology.





ASSOCIATION OF PUBLIC ADMINISTRATION, GRADUATE STUDENTS

Enlightenment Of Professional Field Was Goal

This organization represents and promotes the interests of Georgia Southern college graduate students of Public Administration. Its activities are designed to encourage a better understanding of the professional field and to facilitate additional extra-classroom interaction among students, faculty, guest speakers and practitioners of distinction.



PHI UPSILON OMICRON

Phi U Led An Active Year

The Beta Mu chapter of Phi Upsilon Omicron kicked off the 1977-78 school year by sponsoring a booth at the annual Organizational Fair. Later fall quarter each member handcrafted an item to be sold at the craft bazaar in the Statesboro Mall. A Christmas Tea was held in the Alumni house for the Home Economics faculty as well as some administrators. Phi U also sold recipe cards during winter quarter to help raise money.

Spring quarter the chapter sponsored a make-up booth at a Kiddie Fair held on

the GSC softball field.

Phi Upsilon Omicron is a national Home Economics professional honorary fraternity. Membership is based on the highest scholastic standing and qualities of leadership.

Bottom Row: Karla Parker, Donna Wren, Stephane Morris, Serrell Ziegler, Pam Sineath, Joy McCollum, Eileen Neubaum, Mrs. Carol Sustin. Second row: Susan Bell, Clara Carver, Wanda Collins, Krystal Robbins, Jan Boatright, Helen Gibson, Kathy Hood. Back row: Terry Britt, Beverly Campbell, Sharon Singletary, Ann Boatright, Susan Pigge, Donna Dowling, Karen Evans, and Dr. Mary Anne Pace.





SQUAT TOAD ON THE
BANK;
SLOW, WISE, IN THE WAYS
OF LIFE —
IT KNOWS EVERYTHING!



SIGMA DELTA PI

Sigma Delta Pi is a national honorary Spanish Society whose objective is to encourage a wider knowledge of and greater love for the Hispanic contributions to modern culture. Membership is based on high scholastic rank and a demonstrated interest in and support of Hispanic culture.



SPANISH CLUB

Through participation in the Spanish club, students gain a view of the Spanish cuisine, culture, art and customs. Membership is open to any student.



PUPPETRY GUILD

Skills Developed Through Making And Presenting Puppets

Twelve to fifteen small groups of students were sent out quarterly to visit schools, recreation centers, and nursing homes with hand puppet shows or demonstrations on the making of puppets. Four big shows were held using a combination of hand puppets and marionettes and shown on campus and in the community. The puppetry guild participated in the Organizational Fair in September and the "Children Fun Fair" as part of "The Week of the Young Child" in April.

Membership is open to anyone willing to give time and dedication to rehearsals and performances.

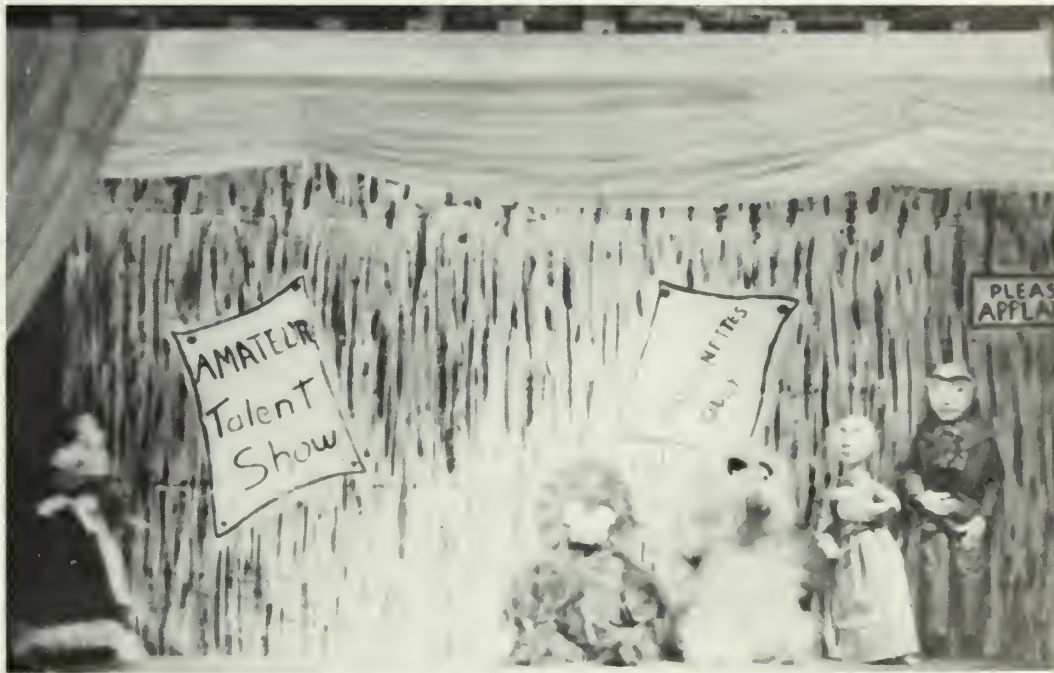

SIGMA ALPHA IOTA

Women Provide Programs

Sigma Alpha Iota is an academic fraternity for women in the field of music. They provide programs for concerts and various other musical performances. In the spring, Sigma Alpha Iota and Phi Mu Alpha join to put together an "American Musicale" where members perform music by American composers.



GSC Chapter Celebrated 25th Anniversary

Phi Mu Alpha Sinfonia is a professional music fraternity dedicated to the advancement of music and to the brotherhood of men in music. The Zeta Omicron chapter celebrated its 25th anniversary in the '77-'78 year with an oyster roast at Jekyll Island. Among its musical related activities, it presented an

American Musicale in conjunction with Sigma Alpha Iota.

Front Row: Little Sisters Elaine Faulk, SueEllen Coffey, Kay Bohen, Alicia Ramage, Amanda Ashburn, Janice Allen; Randy Johnson; Sweetheart Donna McCarthy; President Don Lowe Second Row: Steve Thrift, Ezekiel Tobby, Jom Bagley, Jimmy Deal, Reb Stivender, Dennis Hollingsworth, Steve Willis Third Row: Steve Coffey, Steve Stowe



ADDITIONAL ORGANIZATIONS RELATED TO THE SCHOOL OF ARTS AND SCIENCES

BIO-SCIENCE CLUB - Promotes interest in the living world. Membership is open to all students regardless of major.

GEORGIA SOUTHERN COLLEGE JOURNALISM CLUB - Provides programs of interest in Journalism. Membership is open to students majoring in journalism and related fields.

PHILOSOPHY CLUB - Promotes philosophical dialogue between and among students and faculty on the campus of Georgia Southern College. This organization attempts to sponsor programs of mutual interest and to discuss philosophical works of interest to students in an informal atmosphere.

PI KAPPA DELTA - A National Honorary Forensic Fraternity. Membership is open to any student participating in debate or other inter-collegiate speech activities.

STUDENT NATIONAL ART EDUCATION ASSOCIATION - Promotes the study of art education.

FRENCH CLUB - Offers direct participation in French culture through song, dance, games,

etc. Membership is open to all students of the French Language.

PHI ALPHA CHAPTER OF PHI ALPHA THETA - Promotes an interest in the study of history, and of encouragement and recognition, of outstanding scholarship in historical studies among the GSC student body.

PI DELTA PHI - Promotes the French Language and culture as National French Honor Society. Membership is limited to students with a B average in upper level courses.

POLITICAL SCIENCE CLUB - Promotes an interest in politics. Membership is open to everyone interested in the subject of politics.

SOCIOLOGY AND ANTHROPOLOGY CLUB - Provides students with an impartial forum for the discussion of public issues and seeks to enlarge the professional opportunities of Sociology and Anthropology students. The club attempts to keep its members aware of career opportunities in the fields of Sociology and Anthropology.

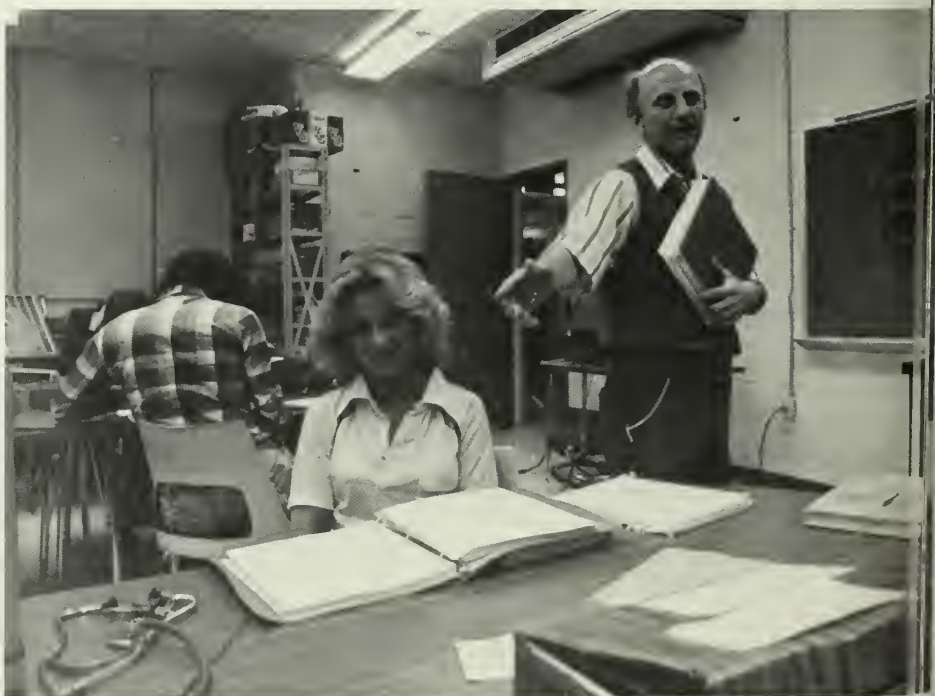



The 1978 REFLECTOR

Dr. Keith Hickman, Adviser
Stephane Morris, Editor
Teri Webb, Assoc. Editor
Lovett Bennett, Bus. Mgr.

STUDENT YEARBOOK FOR GEORGIA SOUTHERN COLLEGE
Landrum Box 8163 / Statesboro, Georgia 30458



STUDENT HOME ECONOMICS ASSOCIATION

Spaghetti Dinner Begins Year

An orientation program was held for freshmen and transfer students fall quarter with a spaghetti dinner afterwards to tell them about SHEA. In October members attended a Fall Workshop at Berry College; they also participated in the GSC Organizational Fair.

A work day was held in November to make small gifts for Home Economics professors. In February GSC SHEA hosted the winter business meeting of the Georgia Association.

Participation in the first

GSC Children's Fun Fair included a booth where children could make pictures from little odds & ends available. The banquet was held April 19th, during which seniors were recognized and accomplishments remembered.

Mrs. Susan Darrell, Advisor; Kathy Hood, Social Chairman; Lynn Lytle, First Vice-President; Wanda Collins, Co-Social Chairman; Jill Hoenick, Co-Publicity Chairman; Diane Clifton, Secretary; Sharon Singletary, Publicity Chairman; Helen Gibson, Second Vice-President; Karen Lord, President; Eileen Newbaum, Treasurer; Donna Dowling, Projects Chairman.



STUDENT DIETETIC ASSOCIATION

Nutribird Is Seen Throughout The Community

Nutrition week proved to be the most exciting and time consuming highlight of the Dietetic Association's year. They spent weeks preparing for activities including a poster contest for elementary schools and their very own nutribird. A costume was made so nutribird could visit around the community.

A seminar was held in which members learned of the relation of cancer to nutrition and films were shown relating hospital life to nutrition. A representative from CARE came to GSC to talk to the Dietetics. For an idea on nutrition in other countries, club volunteers made food for a Koren dinner and a French dinner.



Statesboro Herald Photo



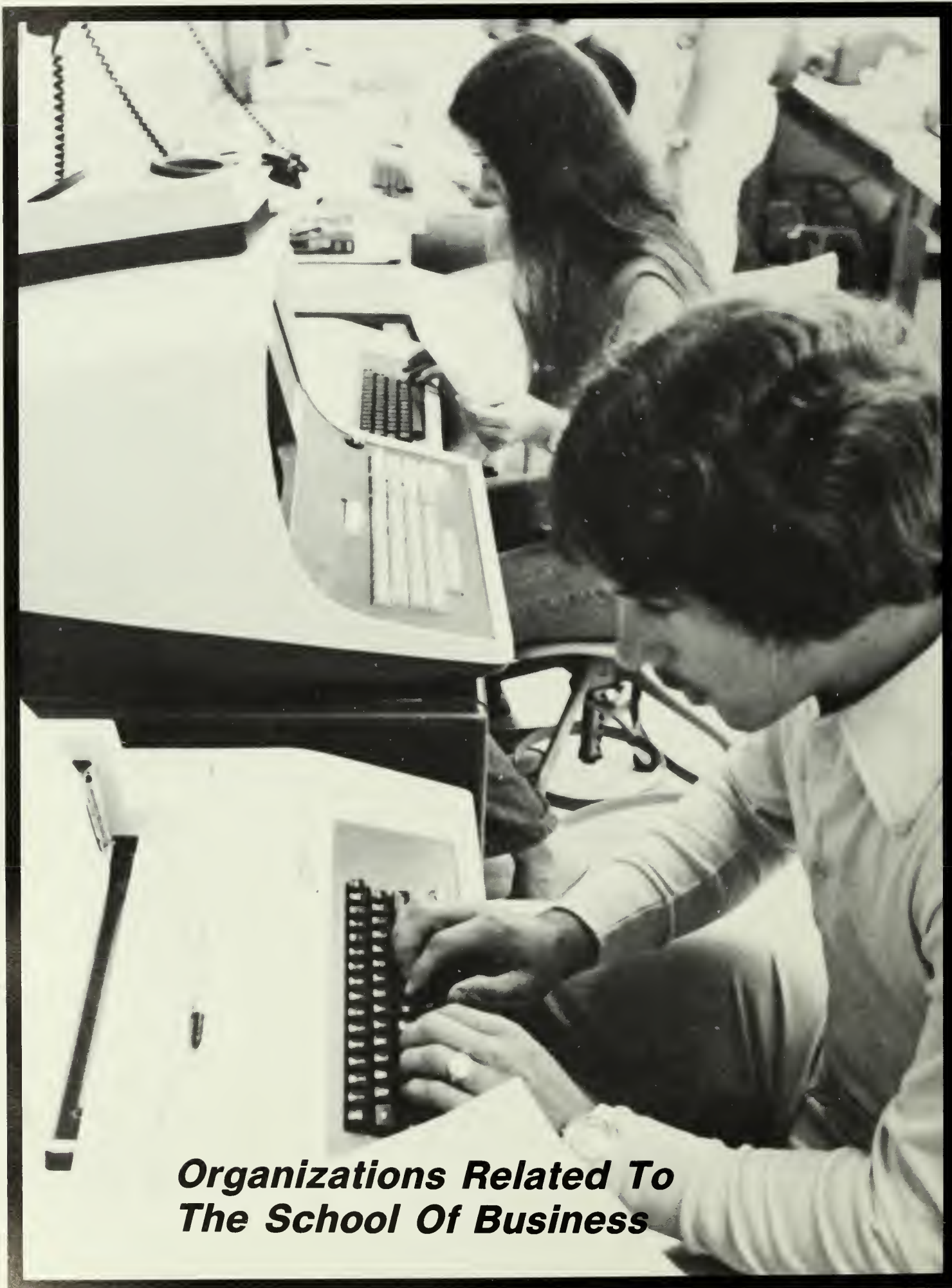

***Organizations Related To
The School Of Business***



DELTA SIGMA PI

Interested In Business Field

Delta Sigma Pi is an international business fraternity that is open to business majors who are willing to give of their time toward personal and group growth in the business field.

Members: Front row: Ken Sessions, Carole Clemans, Cathy Rawlins, Debbie Hawkins, Lyn Sappington, Ralph Goolsby. Second row: Jay Fulton, Kim Hollman, Pat Kent, Karyn

Kunkel, Annette Martin, Stephen Jones. Third row: Billy Parker, Vandy Davis, Diane Allgood, Paul Jones, Jimmy Carter, Jake Oglesby. Back Row: Walter Tillman, Mel Eldridge, Dr. Carnes, Dale Brady, Steve Poloney, Lori Duke, John Odom, Jeff Jones, and David Aldridge. Winter Pledges: Front row: Spencer Tydings, Laura Exley, Butch Freeman, Rona Roderick, Robin Swain. Back row: Darrell Quinn, Greg Meyers, Kathy Kirkland, Mike Frost, Ann Thigpen, Kent King and John King.



OMICRON DELTA EPSILON

Omicron Delta Epsilon is an international honor society of economics which promotes interest in professional economics. Membership is open to all sophomores or above who have a B average.





MARKETING CLUB

Conventions and Banquets Are Important Phases of Club Activities

The consideration of affiliating with the national fraternity, Pi Sigma Epsilon, was a major objective for the Marketing Club of GSC. A national Pi Sigma Epsilon convention was held in the Spring in which representatives from Southern attended.

Many social as well as educational activities filled the year with a Mexican progressive dinner in February and a banquet in March. Fund raising projects were held including the sales of candy pants for Valentine's Day and selling can wraps that were take offs of soft drink labels.

A big day for the Marketing Club was Career Day, April 19. With the help of Delta Sigma Pi fraternity, the day was planned to teach students ways to make job contacts and to better understand occupations available to them.

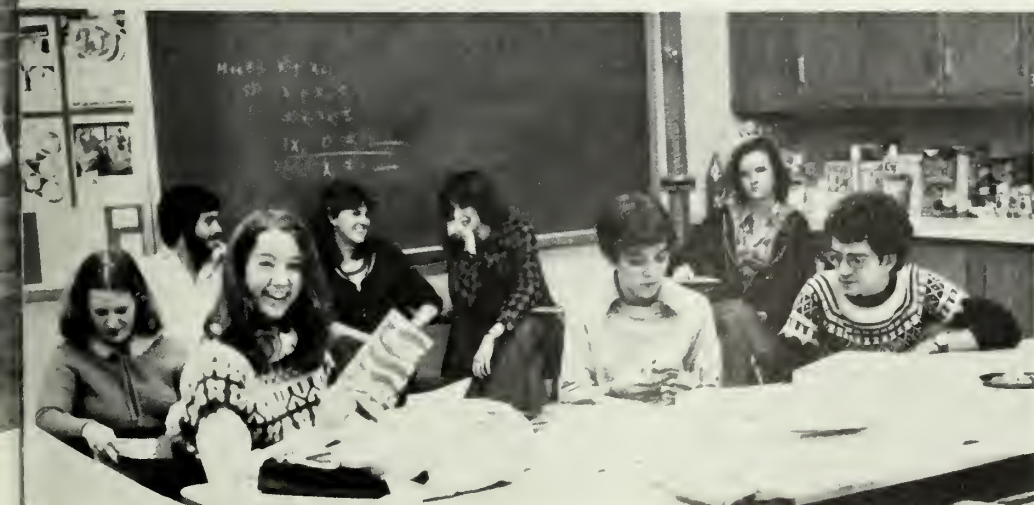

ADDITIONAL ORGANIZATIONS RELATED TO THE SCHOOL OF BUSINESS

GEORGIA SOUTHERN COLLEGE ACCOUNTING ASSOCIATION - Seeks to expand interest in and to promote understanding of the field of accounting. Membership is open to students who have completed at least five hours of accounting with a C or better average.

PHI BETA LAMBDA-Attempts to develop strong aggressive leadership in the field of business. Membership is open to any student enrolled in a business program.

PI OMEGA PI-A national honorary society for undergraduate business education majors. Membership is open to students with a 3.0 GPA in business and education and a 2.5 GPA overall.

SOCIETY FOR THE ADVANCEMENT OF MANAGEMENT-Endeavors to strengthen and make more realistic the study of management. Membership is open to students interested in management.





***S. S. Kresge Marketing
Award Presented To
Cynthia Lou House***



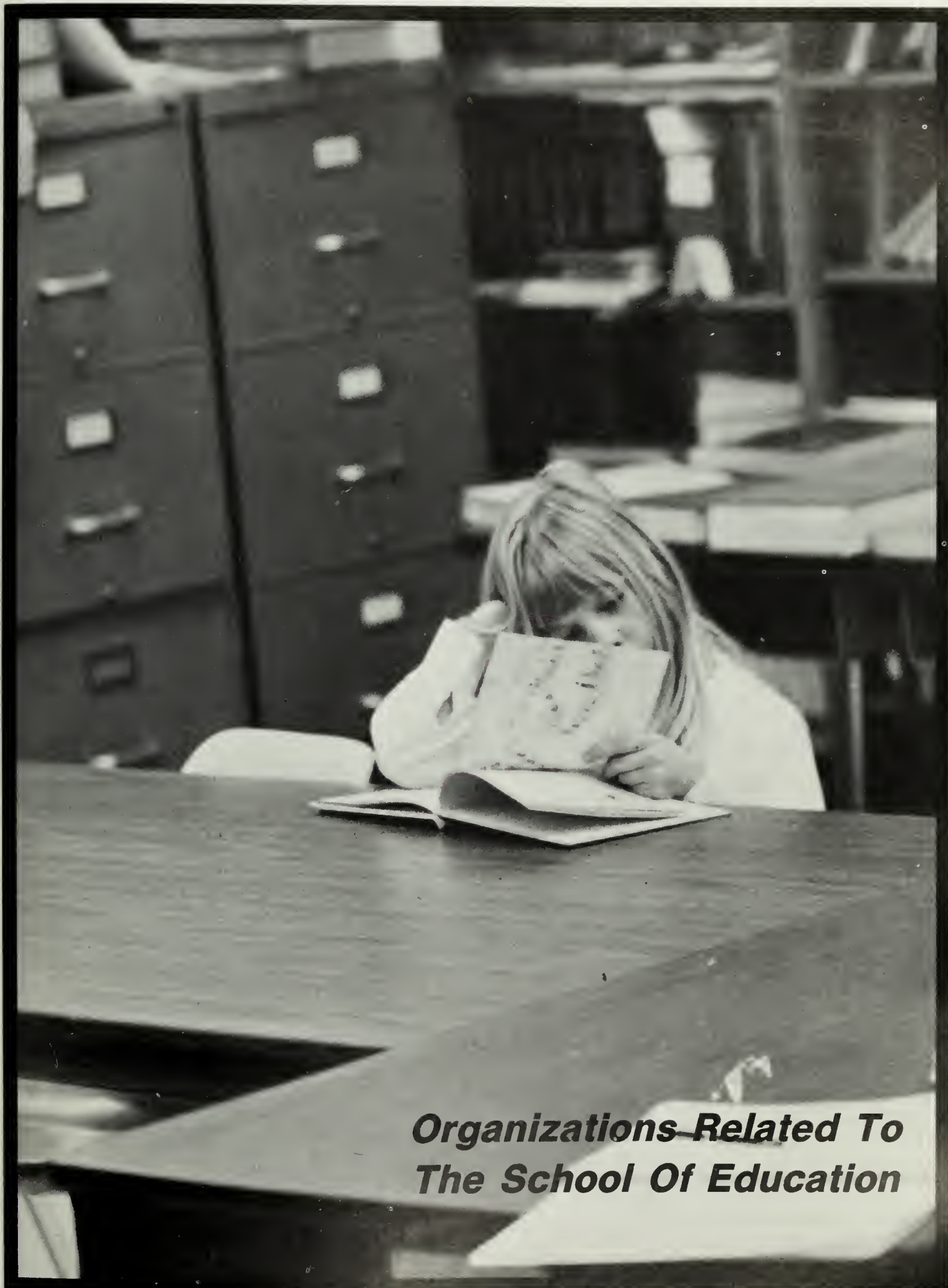

***Organizations Related To
The School Of Education***

GSC STUDENT RECREATION AND PARK SOCIETY

Projects Undertaken With Enthusiasm

An active year for the Recreation and Park Society included work in both social and educational projects. The annual Haunted House was the big event of the fall, followed by participation in many phases of the Georgia Recreation and Park Society's Annual Conference at Jekyll Island in November.

The "Gizz Kids," nationally known wheelchair basketball team from the University of Illinois, put on an exhibition game January 16, 1978. It was the "biggie" for the society with some 500 spectators attending.

Climaxing a year of fellowship and service, the annual Spring banquet was held April 22 and a new slate of officers began planning for next year.





PHI DELTA KAPPA

Henning Received Award

The GSC education honor fraternity, Phi Delta Kappa, presented Andrea Virginia Henning the Outstanding Senior Education Major Award at a banquet on May 20, 1978. Guest speaker at the banquet was Dr. Charles McDaniel, state superintendent of public schools.



ADDITIONAL ORGANIZATIONS RELATED TO THE SCHOOL OF EDUCATION

DELTA PSI KAPPA - Promotes interest and participation in the fields of health, physical education, and recreation. Membership is by invitation to women pursuing a major in physical education and recreation who have an overall 2.0 GPA and a departmental average of 2.5 GPA.

KAPPA DELTA EPSILON - A national honorary society for outstanding women preparing to enter the teaching profession. Membership is by invitation and is based on personal and professional qualities and on academic achievement.

PHI EPSILON KAPPA - A professional honorary fraternity which raises professional standards and ethics. Membership is open to male physical education, health, and recreation majors.

STUDENT ASSOCIATION OF EDUCATION - Promotes an interest in the field of education. Open to students in teacher education.

STUDENT COUNCIL FOR EXCEPTIONAL CHILDREN - Professional organization for students interested in the education of exceptional children. Membership is open to students, regardless of stated major.





ASSOCIATION OF CHILDHOOD EDUCATION

Members Attend State And Regional Conventions

Members of this GSC organization attended the state convention in Athens during the month of January and later attended the Southeastern Regional Meeting in Birmingham, Alabama. They held monthly meetings with Mrs. Jennie Blankenbaker and Ms. Kay Larimer as quest speakers at various times though the year. As a projecy, the Association of Childhood Education had square dances.

This organization is open to all students interested in working with and learning about children between the ages of 2 and 12.



Education Department

Honored Dr. Mathews

On the evening of May 19, 1978 there was a dinner honoring the retirement of Dr. Walter B. Mathews.

Dr. Mathews retired from her position as the assistant dean of the School of Education in June after 20 years of service at Georgia Southern. She is nationally known for her devoted work and efforts in the field of elementary education.

In September of 1958 she joined the faculty of GSC after her service with Georgia State College for Women, where she was instrumental in developing the student teaching program for elementary education. Dr. Mathews became a professor of education when she became a faculty member at GSC. John Lindsay, teacher education program assistant, said, "Through her ingenuity, this school has developed one of the better teaching and elementary education

training systems in the state."

In September of 1977 Dr. Mathews became the assistant dean in charge of curricular development. One could almost classify Dr. Mathews as specialist in this area because of her practical experience. Throughout her career she has been active in developing teacher criteria with the State Department of Education, done evaluations of education systems with teacher's education in the South and given college approval for meeting standards.

With all her outside service to the state and teaching for regular classes up until her retirement, Dr. Mathews has been a very busy woman. Her service to the education system has been most important to the learning of several generations of school students.

*Story courtesy of George-Anne





*Organizations Related To
The Division Of Technology*

AMERICAN SOCIETY OF CIVIL ENGINEERS *Advancement Of Knowledge Is Sought*

ASCE promotes professional development and an interest in the advancement of knowledge in all branches of civil engineering.

The club takes field trips, such as the one to Augusta to visit a water treatment plant and a concrete plant. Several speakers, including Dr. Keith Hickman, Burt Jones, and Mr. Melbard, were guests at their monthly meetings to give talks on various topics.

SITTING: Dr. Robert Brannock, Wilbur Bragg, Don Smith, Mark Smith, Walter Gray, Terri Morton, Jake Grant
STANDING: Richard Thompson, Wayne Swann, Russ Shuman, Don Peagler, Hal Tinsley, Zip White, Mitchell McGee, Mohammad Barandeh, Ahmad Ebrahimi, Mr. Albert Melbard, Faculty Advisor

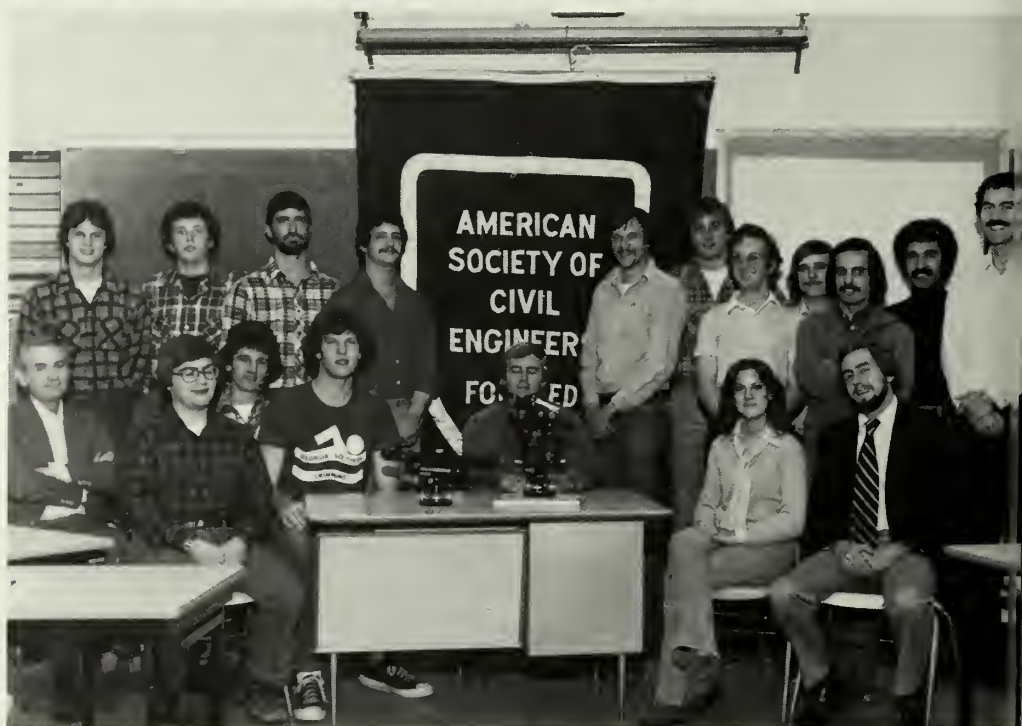



NATIONAL ASSOCIATION OF HOME BUILDERS

Students Keep Up With New Construction

Sponsored by the Statesboro Chapter of Georgia Home Builders, the GSC club is the first chartered Home Builder organization in the state. It is a professional organization for majors in building and its purpose is to know what is new in techniques of construction.

The group has had several speakers come to GSC throughout the year and have themselves attended the National Convention for Home Builders.





SOCIETY OF
MANUFACTURING
ENGINEERS
Annual Banquet
Held
By S.M.E.

The Society of Manufacturing Engineers promotes the advancement of scientific knowledge in the field of manufacturing. Membership is open to students interested in areas of industry.

Left to right: Mike Ellis, Joel Sawyer, P. D. Fowler, John Gay, Mike Parrish, Richard Fox, Tony Taylor, Jeff Adams, Robert Wallace, David Wardlaw, Pat Fetter, Harry Wheeler, Carroll Yawn, and Barbara Farmer.



INSTITUTE OF ELECTRICAL AND ELECTRONICS ENGINEERS

I.E.E.E.

Chartered in '78

This newly begun organization is open to electrical engineering technology majors. The charter group filled Spring Quarter with meetings and fund raising activities in preparation for a full year in 1978-79.

FRONT ROW: Wesley Welch, Tom Hopkins, Pat Dobbins, Mike Ellis, Somboon Denapnaisarn. SECOND ROW: Ed Anderson, Steven Poole, James Lamb, Owen Adair, John Sams, Joe Register. BACK ROW: Hamp Boatwright, Paul Jennings, Mike Carroll, Al Teal, Howard Kukla, Bill Aycock, John Gay, Julius Harper, Thomas A. Singletary, faculty advisor.



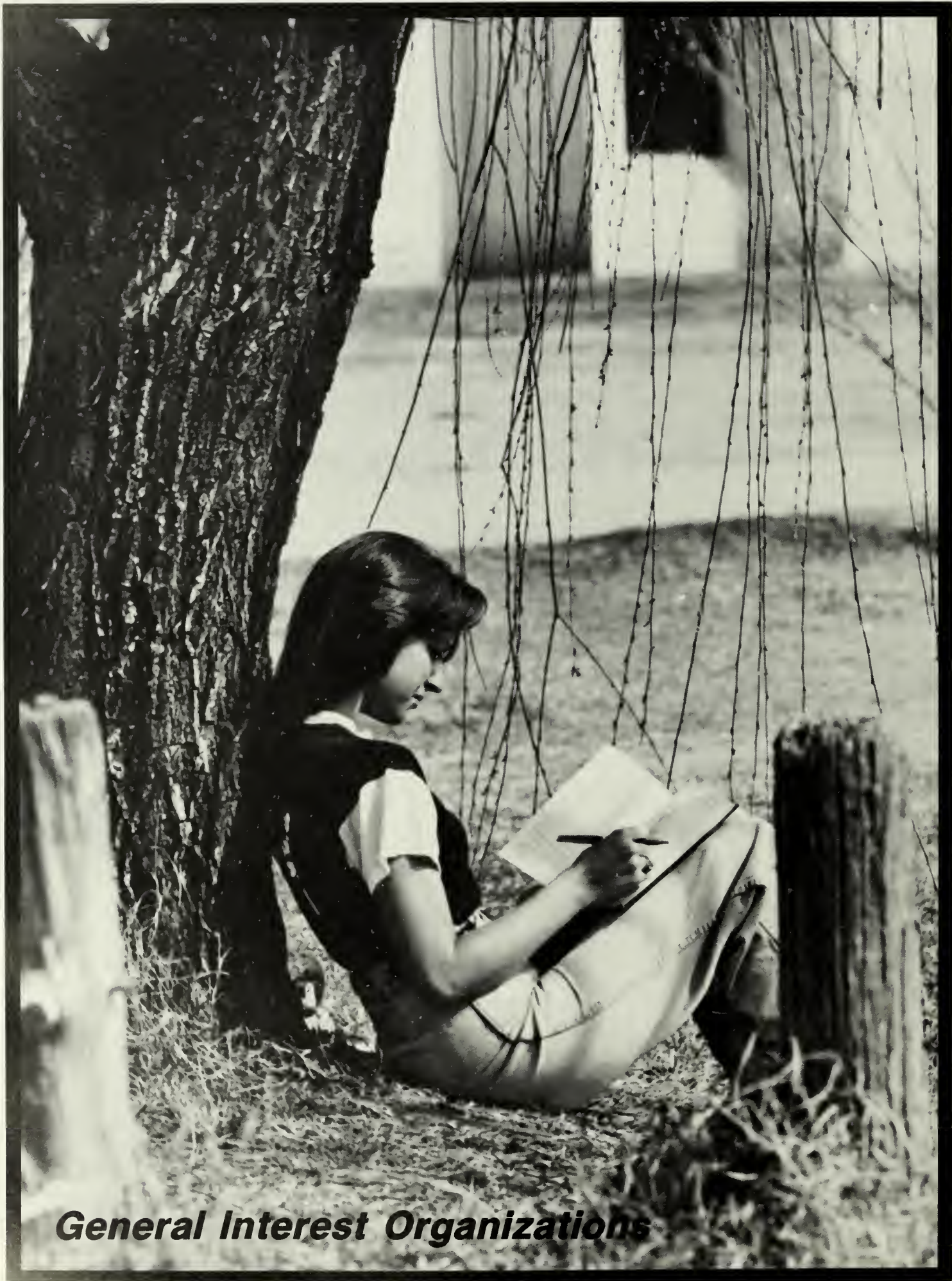

General Interest Organizations



AFRO AMERICAN CLUB AND CHOIR

Registration Drive Begins Year

The Afro-American Club has sponsored several activities throughout the 1977-78 academic year, beginning with the registration drive at the beginning of fall quarter. One hundred and fifty members strong, the AAC is one of GSC's largest organizations.

AAC has engaged in several community projects. The annual Halloween Party for underprivileged children was held in the Williams Center Coffeehouse. The children also trick-or-treated at Deal and Anderson Halls. AAC collected and donated clothing to a needy family who had lost their home due to fire. AAC also donated a Thanksgiving Basket to the family of a former member.

Black History Week, highlighted by the performance of Nikki Giovanni, "Princess of Black Poetry," was among AAC projects. GSC's first Greek Show, a Gospel Concert, luncheons with guest speakers and the Black Forum made this week a success.

The AAC Gospel Choir traveled throughout Georgia, with engagements at several colleges and churches.

Dr. Howard Jordan, Georgia University System Board of Regents, appeared at the AAC Annual Senior Spring Banquet. Also present at this affair were former GSC President Dr. Pope Duncan & wife, Dr. & Mrs. Nicholas Quick, and Rev. T. Brimson.



BAPTIST STUDENT UNION

Outreach Ministry Proves Rewarding

Many services and activities emerged as students combined in fellowship with God and each other to form the Baptist Student Union. Their goal is two-fold, represented by the Journey Inward-Journey Outward logo.

Part of their "Outward Journey" was helping in nursing homes and teaching underprivileged children of the community about Jesus. Each week the Choir practiced for near-by performances including the participation at the GSC Christmas tree lighting. Money was raised to support students sent out as summer missionaries.

The Fall Convention and a Lock-in were highlights of fall quarter as part of the Journey Inward which is concerned with the growth and maturity of each person in the Christian life. A winter retreat was held at Gyton for a weekend of special unity. A spring convention, weekly worship and fellowship meetings, Bible studies, and Prayer Partner socials were included to meet the needs of the BSU members.

Front: Janet Cochran, Carole Gilbert, Lynn Stults, Joan Kitchens, Gayle Nelson, Trieva Holcomb, Betty Sue Smith. Second Row: Melissa Clifton, Ruth Ellen Saunders, Joanne Carr, Kathleen Evans, Joy Blount, Leslie Jones, Laura Allen, Debbie Hicks, Dana Huff, Cecilia Bragg, Anne Vaughan. Third Row: Donna Clark, Gil Maddox, Kathy Ward, Susan Sutton, Ellen Anderson, Kay Mims, Kathy Graham, Kathy Davis, Sandy Miller, Lea Bailey, Sue Smith. Fourth Row: Susan Donavon, Virginia Peterson, Eddie McAdams, Edward Hinley, Clay Bowden, Tom Harrison, David Middleton, Kermit Lord. Fifth Row: Myra Phillips, Robert Cleghorn, Wayne Murphy, Marvin Headley, John Morris, Donald Cole, Chuck Berge, Guy Price. Back: Jon Palmer, Eddie Ford.



CAMPUS CRUSADE FOR CHRIST

Christian Witness Encouraged

Many students learn the value of the Christian witness through their lives and their words and how to strengthen their service to Christ by the fellowship Campus Crusade organization offers.

One of the main highlights of the year was the planning and participation in the "Gathering." This was the meeting of all the religious organizations on campus together for fellowship, fun, and personal growth and witness.



CHESS CLUB

GSC Team Defeats Armstrong

The GSC chess team defeated Armstrong State $4\frac{1}{2}$ to $2\frac{1}{2}$ in an April 29 match held in the Williams Student Center.

It was the second match between the two schools, the first resulting in a 6-6 tie on March 25 at Armstrong.

In the two round contest, seven GSC contestants met four Armstrong players with Southern winning four games and drawing one. Armstrong

came away with two wins and a draw. This meant that three GSC players had to play in only one of the two rounds.

George E. R. Andrews, GSC champion, defeated top Armstrong player William Strong. Walter L. Jones won one game and tied one and Dr. Robert F. Brand, playing only in the second round, also scored a victory for GSC.

*Story courtesy of George-Anne



GSC Foundation Surpassed Goal

"The GSC Foundation raised in excess of \$62,000 in one day," said Richard Dollar, director of Resource and Alumni Development. The goal for the "A Day for Southern Campaign", on September 15 was \$50,000 but the campaign actually raised about \$12,000 over the amount. About 100 campus and community volunteers set out in two-person teams in order to solicit as many firms as possible and raise money.

In early November, the Foundation in cooperation with Wayne Murphy, owner of the local McDonalds, held a "McDonalds Breakfast." The proceeds of the breakfast were in excess of \$700 and the project is planned for next year also.

A John Davidson Concert, held on November 11, 1978 was cosponsored by the GSC Foundation and the Student Union

Board. Although the concert was a great success according to audience reaction it resulted in a financial loss of \$1,500.

Another effort of the Foundation was the Savannah-Chatham County Phone-A-Thon which netted \$1,911. The phone-a-thon was sponsored on November 15-16 and volunteers called more than 2,000 people. Successful phone-a-thons were also held in Glenn County and the Metro Atlanta areas later in the year.

The Philosophy of the Foundation was three-fold: 1) They updated and corrected over 400 names and addresses and expanded the alumni list. 2) The Foundation raised money to support scholarships and loans. 3) They developed an organized alumni chapter in Chatham County.



GEORGE-ANNE

Publication Changed Format For 1978

Georgia Southern's weekly news publication is the *George-Anne*, consisting of news, features, sports, and editorials.

Several changes in structure and content took place during the 1977-78 year. In the past, both the ad makeup and typesetting were done elsewhere, but this year all production work except for actual printing was done by the staff.

According to the editorial staff, the purpose of the paper is to inform the students at GSC about campus news, policies, administration, and facts of interests.

First Row: Beth Blough, Fred Bankston
Second Row: Lonnie Mott, Trisha Keadle,
Eddie Donato, Wayne Estes, Mike Jones

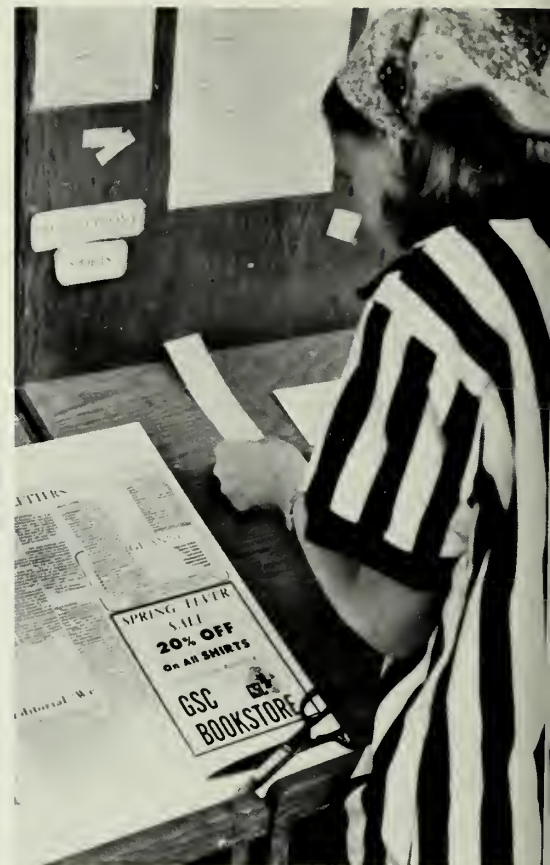



GSC CHEERLEADERS

Spirit And Skills Are Displayed



Eight cheerleaders were chosen Fall Quarter by a panel of judges to lead crowd support at both men's and women's basketball games. The squad worked at all home games as well as travelling to numerous out-of-town games. The cheerleaders filled the gym with chants and yells at each game and during quarter breaks they performed cheers and stunts for the crowds.

The cheerleaders included Emily Sanders, Debbie Creech, Michele Dickson, David Pierce, Sandy Horton, Cheryl Hughes, and Diane Lowman.

GSC GROUP OF CHRISTIAN SCIENTISTS

Members Strive For Growth

The primary effort for the '77-78 year was towards organizing into a cohesive and functioning unit. Members were small in number and somewhat scattered around the Statesboro area.

Weekly meetings of an inspirational nature were planned and conducted by the members which included sharing experiences or testimonies. Meetings were open to all GSC students.





FENCING CLUB

Geoff Elder Tournament Hosted By GSC Fencers

The biggest event of the year for GSC fencers was the Geoff Elder Fencing Tournament, held February 11-12 in the Hanner Fieldhouse. It was the sixth annual, but the first hosted by GSC and had the largest turnout of the tournament's history with fencers from all parts of the Southeast entering in competition. The mens and womens saber, mens and womens epee, and mens and womens foil competitions were included events. GSC's Dave Blackburn and Shelia Morgan won the awards for best novice performance in their events. The Eagles felt the day a success as they took home five of the possible seven novice trophies.

The fencing club is open to anyone on the GSC campus interested in fencing. They have weekly meetings in which they practice developing skills in art and individual competition. These skills are used in various tournaments throughout the year.

Those pictured on the front row are Dave Blackburn, Mark Wood, Sue Ellen Coffey, Sheila Morgan, Janet Smith, Miriam Herndon, and Missy Mallard. On the back row are Pat McClellan, Steve Coffey, Marc McCook, Stan Wells, Randy Weitman, Steve Poloney, Dan Mayfield, Woody Collins, and Dr. Frank French, faculty advisor.

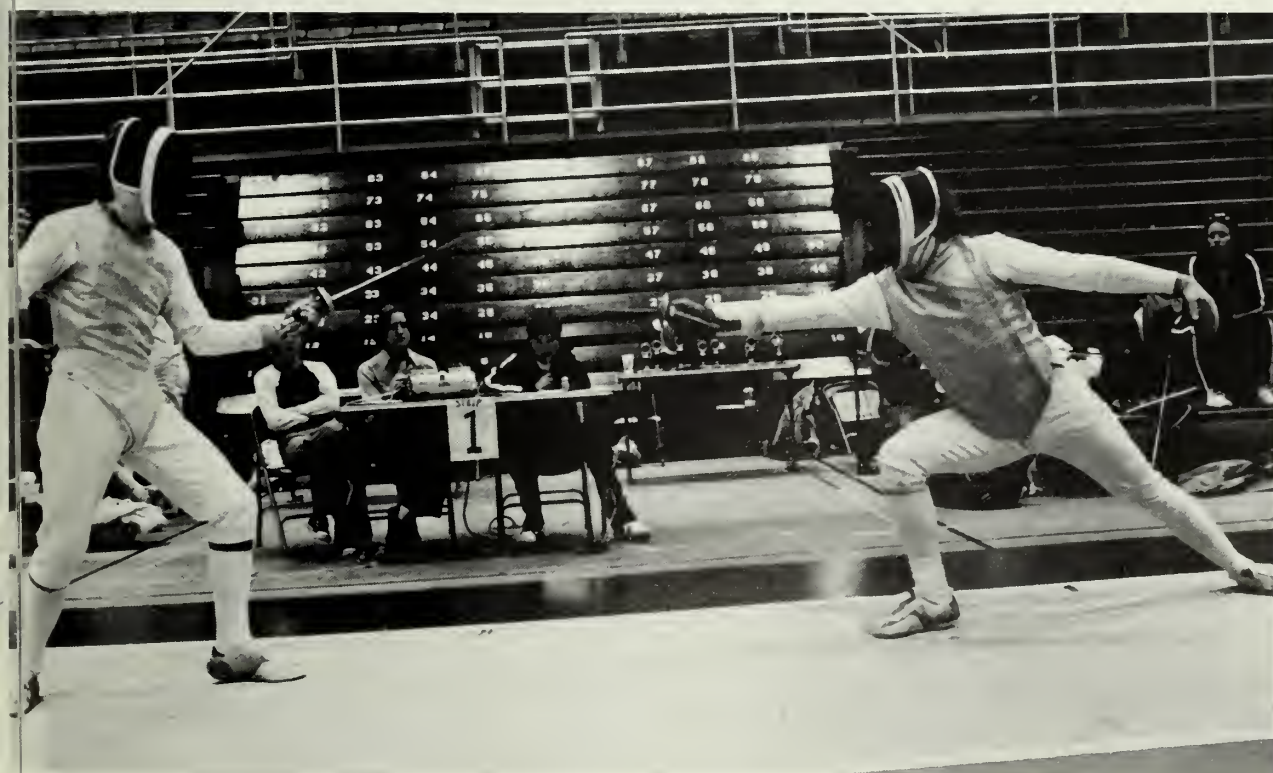

INTERNATIONAL CLUB

Foreign And American Students Share Backgrounds

Foreign students and American students at GSC established lasting friendships through the informal atmosphere developed by the International Club. They became acquainted with the different cultures, presented slide shows, and planned quarterly parties.

The major event of the year was the Annual International Banquet which was opened to everyone at GSC. The members prepared food that related to their backgrounds. Participants of the banquet had the chance to sample the wide assortment of dishes.



WVGS

Station "Owned" By Students

The campus radio station, WVGS, is owned and operated by the students of GSC, and has a staff of 40 licensed volunteer air personalities and nine management positions. Its format includes jazz, classical, and album-oriented rock.

WVGS sponsors or co-sponsors a dance for charity, CCC Public Forums and debates, a flea market, concerts, the Travelers Switchboard, and weekly interviews of the faculty, administration, student body and guests of the college.



STATESBORO, GEORGIA

a progressive alternative



REFLECTOR
Staff Produced '78 Book

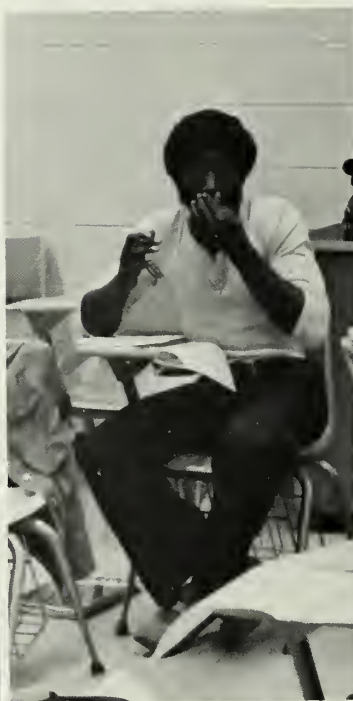



RESIDENCE HALL ASSOCIATION

Hard Work One Of Keys To Success

Hard work and high expectations were the keys to success for the Residence Hall Association during the 1977-78 year. Two of their largest projects were the annual Talent Show and their second Anything Goes Contest.

The RHA Talent Show was the culmination of individual dormitory shows, pitting the 14 "dorm winners" against one another for a "campus winner". Siobhan O'Brien of Hendricks Hall and her puppet friend Bernie won first place with a musical comedy rendition of "I Got Rhythm". Mary Lyn Owen of

Warwick Hall took second place with her Snoopy performance of "Suppertime" and Alison Delany of Johnson Hall won third with a medley of Linda Ronstadt tunes.

Spring quarter's Anything Goes Contest was another success. The residence halls competed against one another in canoe races, wheelbarrow races, obstacle courses, and a tug-of-war.

Set up to promote social and educational programs involving all residence hall students, RHA also serves as representative of the halls to other organizations.



CENTRAL COORDINATING COMMITTEE

The Central Coordinating Committee represents the student body in all phases of student life at Georgia Southern, coordinates student activities and facilitates communication between the administration, the faculty and the student body. As its name indicates, it is the central student organization on campus. Individuals or organizations desiring input into the total life of the campus should enlist the services of these officers. The officers maintain regular daily office hours in the C.C.C. office in the Williams Center.

1977-78 OFFICERS

Sally Collins - President

**Michael J. Classens - Co
Curricular Affairs**

**David R. Pierce - Vice
President**

**Carolyn Curry - Academic
Affairs**

**Billy Parker - Budgetary
Affairs**

**Linda Gilbert - Auxiliary
Affairs**



Memo to: All Students

From: Your Central Coordinating Committee

Welcome to your new home: Georgia Southern. There are many organizations here to help as you live, grow, and learn; and we are one such group. The CCC, as we are called, is your Student Government. It, along with the college newspaper, the **George-Anne**, the radio station, **WVGS** (at 91.3 FM), the Student Union Board (SUB), the Residence Hall Association, and many others, is run by and directly serves you, the students.

The CCC is structured differently from any other student government in the state. We have six officers: President, Vice President, Academic Affairs, Auxiliary Affairs, Co-Curricular Affairs, and Budgetary Affairs. After these are elected Winter Quarter, four five-member executive committees are chosen from school-wide applications. Other ways for students to be directly involved in Student Government are through Faculty Senate Standing Committees, the College Judicial Board and various Ad-Hoc committees. Although our structure is unique, it is formed especially to be your voice in the affairs of GSC and provide for your direct involvement in college life.

Your Student Government is composed of people, like you, who are trying to do their best for the student body, for the CCC to work, however, we need YOUR help. Only you can provide us with suggestions, fill the committee positions, and perhaps be the next CCC officers. Only you can help mold your life here at Georgia Southern, but it takes one vital step: *Involvement*. College is so much more than the classroom, dorm and dining hall. It can be one of the most rewarding, exciting, and memorable times of your life — only if you will get out and get involved.

Our office is located in room 107 of the Williams Center. Please feel free to give us a call (ext. 5631) or come by to sign up, ask questions, complain or just talk. Make that first step toward involvement.



STUDENT'S INTERNATIONAL MEDITATION SOCIETY

Students Involved In Reaching Full Mental Potential

Interest, information, and participation in the Transcendental Meditation Program is the main objective of SIMS. This program is to develop the full mental potential of the individual. The society exists to encourage the integration of the individual into all phases of life.

The activities of SIMS included

pot-luck dinners, on-campus lectures and parties. Several seminars were held with meditation societies of various colleges in Georgia.

Those pictured are Katherine Durham, David Llylton, Byron Breedlove, David Richardson, Srin Pamarabham, Susan Ambrose, Tom Roab. In front are Lynn Guion and Brent Russell.

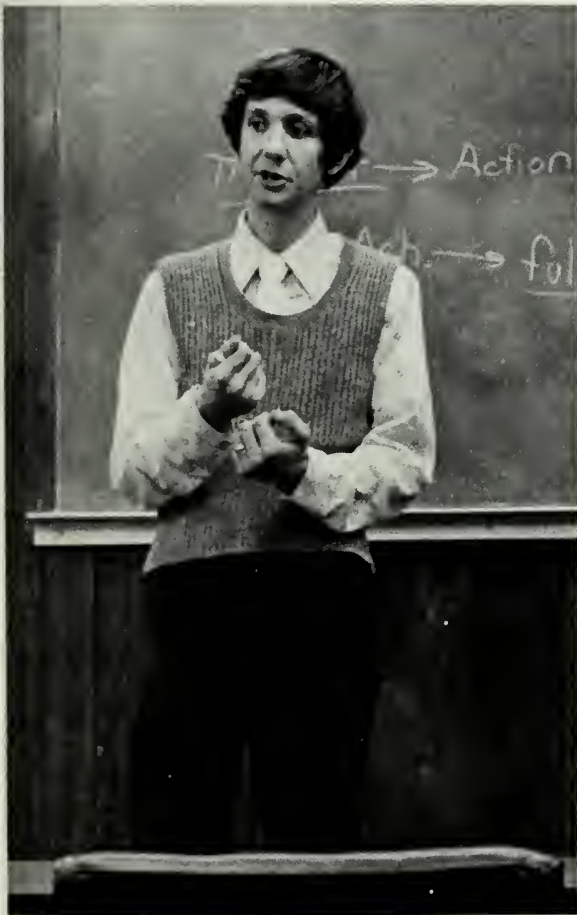

WESLEY FOUNDATION

Fun And Fellowship Provide Common Bond

An essential part of the fellowship shared by Wesley Foundation students is laughter and fun times. The fall retreat at Wesley Gardens in Savannah was the group's first feeling of togetherness as some found themselves face-to-face with whip-cream pie. The left-overs of the fall retreat provided a taco supper with food and fun for everyone.

The highlight of Halloween night was a visit to Fonzie's Garage where people floated in from all over town in pigtails, bobby socks, greased hair, and T-shirts to dance to the music of the '50's.

A statewide retreat was held in Covington winter quarter with fifty to sixty GSC participants returning to tell the news of seeing snow!

Visits to homes, adoption of a granparent, and the initiating of project love are some results of their outreach ministry. A drama group, two music groups, and small group Bible studies have developed as members find common interests among themselves.

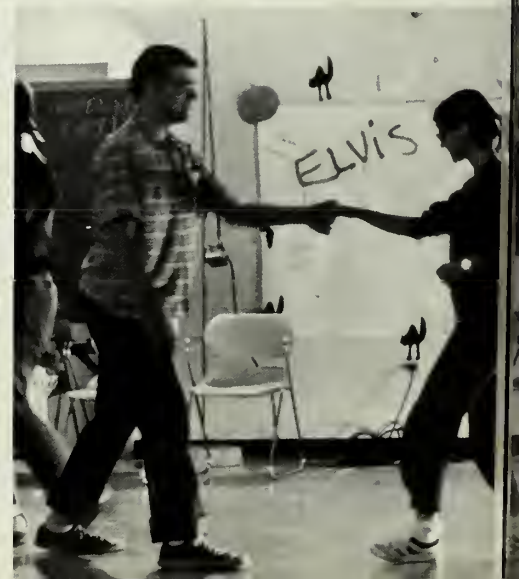



CIRCLE K CLUB

High Standards Of Life Promoted

The Circle K Club wishes to promote campus and community service projects with emphasis on the democratic way of life, spiritual values of life, better citizenship, and higher business and professional standards. The club provides the opportunities for leadership training and encourages participation in group activities. The members of Circle K also seek to develop a more intelligent, aggressive and serviceable citizenship in order to build better communities. Through their hope of maintaining public opinion and higher idealism, the club seeks to make possible the increase of justice, patriotism, and goodwill.



ADDITIONAL GENERAL INTEREST ORGANIZATIONS

GEORGIA SOUTHERN VETERAN'S ASSOCIATION - Maintains current information on the campus of GSC relative to educational assistance programs funded through the Veteran's Administration. The organization also acts as a liaison agent between Veteran service agencies and the Veteran student population.

SOCCER CLUB - Promotes and encourages an interest in soccer. Membership is open to interested students.

NEWMAN COMMUNITY - Assists students in forming a deeper understanding of their relationship to God and others. Membership is open to interested students.

YOUNG DEMOCRATS - To stimulate in young people an active interest in governmental affairs, to foster and perpetuate the ideals and principles of the Democratic Party and to help inform voters of the issues and the candidates.

PHI KAPPA PHI

Superior Scholarship Recognized

Invitational membership to seniors and graduates recognizes and encourages superior scholarship.

Back to front: Dr. Malcolm Smith, Dr. Arthur Sparks, Dr. Leo G. Parrish, Jr., Dr. Lynn E. Dellenbarger, Dr. Warren F. Jones, Jr., Dr. Fred Richter, Dr. Emit Deal, Ms. Charlotte A. Ford, Ms. Beth Hardy, Dr. Origen J. James, Dr. Edward Little, and Dr. Arthur Woodrum.



Phi Kappa Phi Outstanding Junior Award WANDA GRACE TANNER
DONNA BRANDON SLAUGHTER

Phi Kappa Phi Outstanding
Sophomore Award KATHERINE ELIZABETH HASTINGS

Phi Kappa Phi Scholarship Award JEAN ANNE WOODS

PHI KAPPA PHI

Gary Lynn Alderman
Gary Alfred Bacon
Carla Anne Berry
David Thomas Blackburn
Katherine Elizabeth Blough
Rebecca Marie Blount
Janice Boatright
Jo Ann Boatright
Wilbur C. Bragg, III
Cecil Baxter Bray, III
Billy Ray Brooks

Becky Ann Burkhalter
Nancy Marie Cannon
Deborah Ann Carswell
Michael Thomas Coker
Katherine Maxwell Duncan
Susan Elaine Faulk
Benjamin Blanton Gray, Jr.
Andrea Virginia Henning
William Reese Jacobs, Jr.
Linda Weaver Lariacy
Brenda Joyce McElreath

Patricia Fuentes Olbrich
Marilee Jean Peed
Steven Leon Powell
Nora Jean Quintern Reed
Guy Gaines Sayles, Jr.
Mary Annette Seagraves
Emory Powers Smith, III
Virginia Lynn Summerour
Jacqueline King Warnock
Julia Elaine Whiting



GAMMA BETA PHI

Honors Were Given And Received

One of the biggest projects undertaken throughout the year was the annual "Professor of the Year" award. Members handed out ballots at Spring Registration to all students wishing to vote.

Gama Beta Phi is open by invitation to students in the top 15% of their class. Each member is required to make four service points each quarter. One of the four must

be a project outside of regular meetings.

Members helped in various school activities during the year including blood-pressure drive, Special Olympics, and attending a state convention. Their entry in the Homecoming Queen competition, Debbie Harper, took top honors. A banquet was held May 22 to close their successful year.





Social Organizations



ALPHA XI DELTA

Girls Won Money For Project

Alpha Xi Delta won a \$500 first place prize in the Miller "Pick 'Em Up" contest spring quarter.

They were also involved with Philanthropy and a local TMR class.

Alpha Xi Delta also won intramural bowling and placed second in powder puff football.

Their annual formal was held in Jacksonville, Florida.



ALPHA DELTA PI

Group Won Spirit Trophy

In the spring of 1978, Epsilon Pi Chapter of Alpha Delta Pi celebrated the tenth anniversary of its local founding, in connection with the annual Parent's Weekend. Two years ago, ADPi's across the nation celebrated the 125th anniversary of its founding at Wesleyan College as the first secret society for college women.

During Sigma Chi Derby Day activities fall quarter, ADPi won the Spirit Trophy. Winter Quarter, ADPi was proud to have two girls represented as finalists in the contest for Homecoming Queen. Greek Week in May proved again to be an enjoyable time for ADPi's, as well as for all Greeks at GSC.

After a very successful 1977 Fall Rush, 23 girls pledged ADPi, then seven more pledged winter and spring quarters. The entire sorority worked together on various projects, including their philanthropy — helping crippled children, as well as fund-raising projects such as car washes, bake sales, and raffles.

The Black Diamond Ball was held in March at Charleston, SC. Later that month, officers of Epsilon Pi Chapter participated in ADPi State Day at the University of Georgia, and in the IFC-Panhellenic Workshop at Jekyll Island

FIRST ROW: Cathy Carter, Chan Turner, Salli Lippmann, Karen Calhoun, Lou Boatwright, Meg Mitchell, Jane Williamson, Linda Gilbert, Evangeline Theodorou, Mary Beth Stuart, Lynn Robertson, Mary Kate Kelly SECOND ROW: Dana Lane, Bonnie O'Neal, Susan Pickel, Pam Picket, Tippi Naples, Mary Ellen Langgood, Ann Eason, Linda Jones, Gayle Graham, Jan Harrill, Diane Raebel, Kim Mosley, Sandra Dukes, Lu Kennedy, Missy Mallard, Johni Storey THIRD ROW: Tony Bryant, Randy Anderson, Steve King, Steve Pennington, Dan Speight, Beth Gardner, Aniquette Sparrow, Ann Humphries, Becky Parks, Kim Reid, Melinda Holmes, Luanne Trescott, Starr Callaway, Beth Overton, Joyce Waller, Yvonne Theus, Pam Nix, Donna Sagos, Angel Bowen, Martha Norton, Robby West, Robert Phillips, Tom McMillan, Lovett Bennett, Jay Cranford, Jeff McClanahan NOT PICTURED: Melinda Blackenby, Martha Blanford, Kathie Brown, Janet Cason, Pam Deal, Hassie Downs, Connie Lipscomb, Nancy Morgan, Mitzi Neely, Stephanie Parker, Kathy Ruedebusch, Pam Sutherland, Vicky Thompson, Lori Vestal, Jill Winegar, Karen Wong, Cheryl York





ALPHA KAPPA ALPHA

"Service To Mankind" Was Promoted

Alpha Kappa Alpha Sorority was chartered here at GSC on May 7, 1977. The first Greek letter organization for black women in the world, it is the first black sorority on this campus, but its membership is not limited to blacks exclusively. AKA seeks to promote the ideals of scholarship, leadership, and exemplary character. Additionally,

AKA dedicates itself to "service to mankind." The national project of the organization is the "Right to Read" program.

FRONT ROW: Vanessa Burke, Valerie Minor, Brenda Jordan, Pamela Williams, Debra Ellington, Donna Gwyn, Audrey Thomas, Linda Hill. BACK ROW: Patricia Jones, Judith Clarke, Karen Lovett, Meshelle Carey, Andrea Gardener, Emma Williams, Marian Columbus





ALPHA TAU OMEGA

High Level Of Achievement In Fraternity

Alpha Tau Omega National Fraternity was founded at Virginia Military Institute in 1865. Eta Zeta Chapter of Alpha Tau Omega was chartered at Georgia Southern College on May 18, 1968, becoming one of the first national fraternities in the Greek system on campus. Since its charter, Alpha Tau Omega has consistently maintained a high level of achievement in all fraternity activities, typified by the fact that

the chapter has received the Alpha Tau Omega National Chapter Excellence Award for four consecutive years. In addition, this year Eta Zeta Chapter's Faculty Advisor received the Alpha Tau Omega National Advisor of the Year Award. In service, the chapter has won the Awareness Award for the last two years and was the 1976 winner of the IFC Service Award.

Kneeling: Ronnie Tidwell, Carey Pittard, Jeff Bonner, George Gruber, Doug Gregory, Bob Childre, Steve Lang, Jack Harrell, Gary Futch, Greg Marx, Mike Autry, Tom West, Bill Stephens, Bebe Gray, Richard Henry, Edward Murphy. Second Row: Rob Stephens, Phil Dunn, Marcus Mouchet, Alice Lee Johnson, Beth Blaney, Donna Dexter, Louise Wylly, Lou Anne Trescott, Losa Martin, Mary Myers, Nancy Gray, Betsy Lewis, David Ball, Dan Wicker, Tom Shaginaw, Drew Bentley. Third Row: Keith Taylor, Chuck Lambert, Kerry Kruer, Jack Land, Hugh Bishop, Marc Wilson, David Staley, Jerry Johnson, Chip Bragg, Pat Lyn, Lee Wilson, Steve Brown, Robert Roberson, Mike Hendrix, Ray Messick, Jeff Chandler, Jeff Howard, Jay Stevens, Steve Beaver, Terry Graham, Jim Kemp.



DELTA CHI *Politicians And Charities Are Projects*

The initiation of Bo Ginn as the first district congressman was a project Delta Chi members undertook during the year. They also kidnaped the mayor of Statesboro to raise money for the Department of Family and Children Services. They participated in the heart fund drive and adopted the American Cancer Society as their national charity.

A steak and beans banquet was held to recognize Delta Chi scholars and alumni.

FRONT ROW: Karen Johnson, Pyllis Rowe, Terrie Cox, Holly Holder, Hassie Downs, Evangeline Theodorou SECOND ROW: Terrelle Byerley, Ross Stephens, Paul Reaves, Vic Reynolds, John Roberts, David Bowen, Mike Sales, Cliff Burchfield THIRD ROW: Mike Anderson, Attila Szeke, Arbie Thomas, Steve Poole, Richard Fox, Keith Cleveland, Charlie Moorer, Richard White, Mike Stewart FOURTH ROW: Steve Brunner, Paul Cutler, Bob Church, Joe Stringer, Pat Bell, Howard Kukla, Thomas Wicker, David Pettet NOT PICTURED: Stephanie Parker, Kacy Ginn, Pam Millard, Leslie Poss, Ray Banks, Johnny Walters





CHI OMEGA

Group Wins Greek Sing



Chi Omega was founded as a National Greek Women's Organization at the University of Arkansas on April 5, 1895. It is based on Hellenic culture and Christian ideals and encourages a high level of scholarships among its members.

Since Chi Omega's origin, it has grown to be truly national, with 169 chapters across the U. S. Nu Kappa was established on the Georgia Southern campus on April 24, 1976; becoming the 162nd chapter. Nu Kappa works closely with the school, other Greek organizations, and the Statesboro community to uphold Chi Omega's strong national heritage.

Chi Omega participated in Sigma Chi Derby Week, intramural sports, Homecoming, Greek Week, and several other campus activities. The sorority placed third overall in Derby Week and won many other activities including taking first place in Greek Sing during Greek Week.

Some of the Chi Omega's service projects include: collecting food for the needy at Thanksgiving, having a flea market, and working with the Special Olympics.

DELTA TAU DELTA

Delts Led An Active Year

The Epsilon Omega chapter of Delta Tau Delta kicked off an active year by sponsoring a booth in the annual organizational fair. During the year they sponsored beer parties and car washes to raise money for their house and other activities.

Delta Tau Delta tied for second place with Delta Zeta for their entry, "Delta Queen," in the Homecoming float competition.

The Delts also volunteered their services to help in the Kiddie Fair spring quarter. Also during spring quarter they participated in the Miller Brewing Company's annual 'Pick 'Em Up' Contest, and they were the intramural softball champions for 1978.

Top row: Cheryl Myrick, David Wolfe, Susan Britt, Mike Currington, Dana Carson, Tommy Disco, Bruce Towson, Forrest 'Tree' Collins, Glen 'Bow Tie' Daviss, Andy 'Bone' Stone, Andy 'Daddy Rabbit' Corley, Al Cleveland, Maurice 'J.J.' Mims, Joey 'Frog' Herndon, Joe Keiffer, Lee Skarpalezos, Steve 'Muff' King, Richard Marshal, Ted Walker, Tommy Moore, Terry Morton, Chris 'Head' Chapman, Susan Anderson, Doug 'Slug' Cline, Cherry Harris, Steve 'Foggy' Stokes, Sam Easley, Greg 'Ulcer' Coats, Second row: Emory 'Squid' Hodges, Jeff 'Wack' Talley, Randy Raby, Steve Simpson, Gene Prevatt, Robbie Stevens, Don Owens, Bubber 'Red' Schmidt, Wendy Jones, Teresa 'Fish' Edge, Manie Tanner, Elaine Giles, Renee Lowery, Leslie Burrell-Sahl, Julie Maybre, Rhonda 'Cutie' Hudson, Harriett Holliday, Kathy Woods, Candy East, Francie 'Scoop' Ingram.

Officers: Robbie Stevens, Chris Chapman, Gene Prevatt, Don Owens, Sam Easley, and Al Cleveland





DELTA ZETA

Awards Accumulated Throughout Year

This year Delta Zeta won first place in Sigma Chi Derby Week, and second place for their Homecoming float entry. They also won first place in bowling, canoe race, Greek sing, and swimming.

Some of Delta Zeta's philanthropic projects include sponsoring a patient at Carville Hospital and helping a senior citizen in Statesboro purchase a badly needed hearing aid.

Stephanie Parrish was Miss Daring Debut and Sally Collins was Greek Woman of the Year.

FRONT: Yvonne Miller, Kathy Woods, Amy Haugabook, Diane Pullen, Hala Gaines, Teressa Edge, Jane Jackson, Janis Thomason, Carla Berry, Stephanie Parrish, Donna Henry, Meg Rozelle, Robin Brown, Michelle Dion, Liz Raney, Carol Lyons, Raylene Fruit, Lorna Hildebrand, Lynn Pankratz, Melanie Galloway, Beth Bennett, Cindy McElhenney, Emily Sanders, Robbie Nelson. BACK: Cathy McKendree, Catherine DeWitt, Wanda Miller, Harriett Holladay, David Blair, Anita Shuman, Pam Miller, Betsy O'Neal, Renee Lowery, Angie Thomas, Sherri Lord, Erin Gordon, Kathy Monfort, Lainey Turner, Donna Dexter, Angie Pope, Tracy Olmstead, Jill Buff, Kathy Chapman, Lynne Riddle, Mikki Monroe, Woody Johnson, Lindy Mears, Holly Lyons



KAPPA ALPHA

Chapter Revised Pledge Program

The Delta Theta Chapter of Kappa Alpha Order was founded in 1968 at GSC, thus being one of the oldest Greek organizations on campus.

A major accomplishment of Kappa Alpha during the '77-'78 year was the revision of their pledge program. Now, a pledge may be initiated within 8 weeks instead of the usual 10.

The big social event for the KA's was their Old South weekend during winter quarter. The fraternity enjoyed a 3-day skiing trip to Gatlinburg, Tennessee.

Land was purchased on which they plan to build a house for the Delta Theta Chapter. Hopefully it will be completed within three years.

Order was founded in late 1865

by four young men at Washington College, Lexington, Virginia. Their purpose was to preserve the cherished precepts of chivalry and honor.

Front Row: Scott Hubacher, Henry Dellinger, Lamar Bakely, Cary Hitchcock, Michael Brackett, Jay Adams, Jeff Robertson, Arthur Skinner, Joe Pottinger, Mark Doelling Second Row: David Bridges, Darrell (Boot) Dodson, Michael Bales, Stan Johnston, Steve Varnadoe, Gail Deal, Kathy Bradle, Kathy DeLoach, Donna Duncan, Andrea Graham, Don Towns, Tim Parker Third Row: Kelly Canady, Carlos Lozano, Mark Tipsett, Mark Jones, Randy Smith, Jim Armstrong, Mike Crace, John Wilson, Matt Gottlich, Chip Battle, Richard Cheatham, Chris Lain.





KAPPA DELTA

Time And Money Are Donated

Kappa Delta placed second in Derby Day. The president reported that they did well in all sports.

Each year they help support a crippled children's hospital in Richmond, Virginia. Other projects included helping the recreation department hold a Special Olympics for the mentally retarded, participating in the Easter Seals rock-a-thon, and having a booth in the Statesboro Fun Fair. Besides money making projects they donated time and money to Statesboro's library that had burned.

Front Row: Margaret Springs, Cindy Zabel, Mia Wade, Allyson Wiley, Jenae Schardt, Alice Lee Johnson, Lori Jones, Lee Henderson, Marcia Rogers, Cindy Copelan, Lee Mueller, Sara Holmes, Sheryl Stone, Nancy Mead, Sindi Smith, Christy Moseman
Second Row: Mimi Hazen, Carol Mills, Fredia Fletcher, Anne Kelley, Leslie Hendee, Chris Stegman, Lori Jeffares, Dee Jones, Janet Johnston, Lynn Evans, Lisa Martin, Lee Rohner, Laura Burger, Lauren Beattie, Terri Lewis, Christy Wilson, Donna Stafford, Bootsie Worley, Cindi Fraase, Faith Hendrix, Cindy Denmark
Third Row: Kelly Penn, Trey Duren, Gary Futch, Julie Jenkins, Anne Johnston, Jenny Gentry, Julie Beaver, Mary Myers, Sue Schafer, Susannah Campbell, Ellen Knight, Jodi Jaye, Nancy Reimer, Carol Darby, Peggy May, Cathy O'Connor, Robin Hinton, Mary Eliot, Teresa Wright, Lynda Newsome, Jim Hagin, Bebo Grey, Chuck Lambert



KAPPA ALPHA PSI

Senior Day Sponsored

Kappa Alpha Psi began the year with high goals of achievement in mind. Their brotherhood and hard work showed that 1977-78 was a year of learning and achievement.

To highlight the year, Kappa Alpha Psi sponsored a Senior Day at GSC. The program was designed to familiarize students in the immediate vicinity with all the programs offered by GSC. Kappa Alpha Psi also sponsored other Guideright Projects and Service Projects in the Statesboro area. Guideright was directed toward pre-high school to enhance and develop their leadership abilities. Service Projects were directed toward the elderly as an aid to the nursing homes in the area.

"As a young Colony we have had a very prosperous year. We give our praise and thanks to our Sweethearts, Kappa Kittens, for all their support given to us during the year."

FRONT ROW: Randolph Marshall, Terry Miller BACK ROW: Eric McClendis, Linnes "Pete" Finney, Bruce Nelson, Steve Harmon, Ricky Whitfield, Reginald Mosley, Willie Collins, Michael Dean, Tony Sires NOT PICTURED: John Riley





THE KAPPA OF MY DREAMS

When, with every break of day
Each brother, as he kneels to pray
Will mention Kappa in his say
That's the Kappa of my dreams.
And 'ere the noon day sun is high
Will pause and think of KAY (KA-Psi)
And perform some deed in Phi Nu Pi
That's the Kappa of my dreams.

When inscribed upon the campus scroll
And on every college honor roll
The name of each youth in our fold
That's the Kappa of my dreams.
And when every place you roam
Any territory you may comb
You'll find each chapter with its home
That's the Kappa of my dreams.

When each member shows he cares
How every other Kappa fares
And our obligations jointly are shared
That's the Kappa of my dreams.
And when Greeks from every place
Admit that Kappa leads Life's race
And our achievement set the pace
That's the Kappa of my dreams.

W. Henry Green
Elder Watson Diggs



KAPPA SIGMA

High Academic Average Obtained

Honors received during the year included a second place award in Homecoming Float competition, first place fraternity basketball award, and first academically above other fraternities at the end of fall quarter.

The Kappa Sigmas raised approximately \$1,000 for the High Hope Center and the GSC baseball team in a joint marathon softball game with ATO's. Parents' weekend was held April 21-22 and Senior Awards were given.

The Annual Gong Show was a highlight of fall quarter. Kappa Sigmas' formal was held during winter quarter. The beach trip in May topped off the year.

Sitting: Jay SteFanck, Jeff Long, Scott Marcus, Clay Rogers, Pat Howard, Gene Smith, Chris Braswell, Mike Ramsey, David Stevens.

KNEELING: David Holley, Jeff McClanahan, Jack Lauder, Chris Davis, Guy Kirby, Jim Hagin, Erwin Collins, Joe Lee, Shane Sikes, Jeff Cole, Dwight Houser, Phillip McLain, Mike Classens, Ken Sheppard, Steve Sapp. FIRST ROW: Tommy Gormley, Keith PiLand, Nick Dowd, Mary Haynes, Kathy Chapman, Beth Chandler, Linda Mears, Paula Ferguson, Bonnie Riddle, Nan Jones, Carla Berry, Claudia Martin, Vicky Hill, MiMi Hazen, Margaret Springs, Susanne Wells, Brenda Wright, Ronnie Chalker, Mike Weil, Alan Shiver. SECOND ROW: Wayne Bridges, Greg Morgan, Danny Yancey, Rob Blissell, Dean Rutherford, K. C. Kalm, Yergin Sherwood, Woody Johnson, Ken Mueller, Jeff McGill, Larry Deberry, Mark Goodman, Martin Agati.





PI KAPPA PHI

Brothers Involved In Community Projects

The Gamma Kappa Chapter of Pi Kappa Phi was actively involved in community projects during the '77-'78 year. These included the Statesboro Recreation Department's Special Olympics and, later, the Fishing Rodeo. The Brothers also helped with the Punt, Pass and Kick competition.

Pi Kappa Phi members won or placed in various events on campus — golf, tennis, tug-of-war, and the 400-yd. relay.

The Order was founded in December, 1904 at the College of Charleston, South Carolina. GSC's Chapter was established in November, 1968.



PHI DELTA THETA

***Award Given
To The Best***

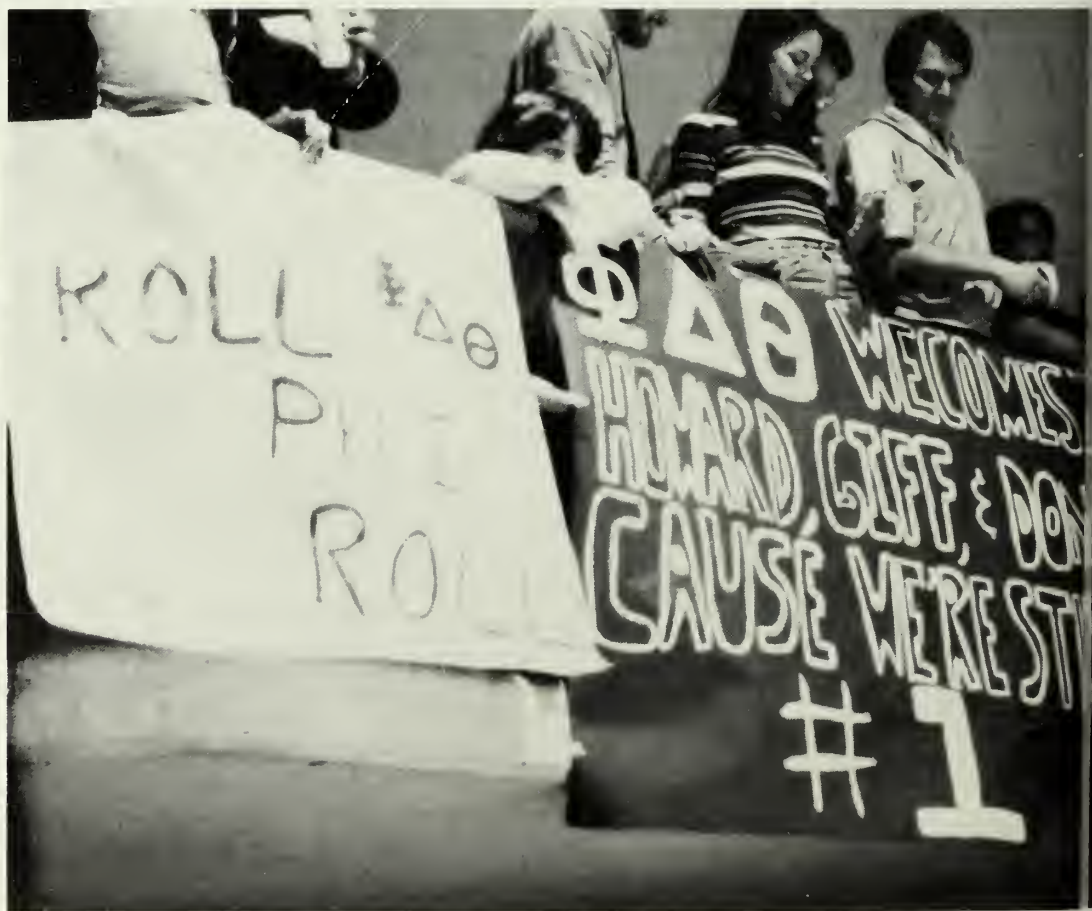
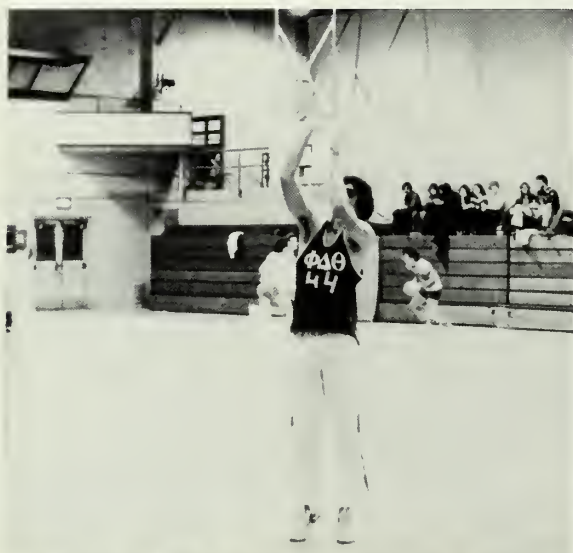



Founded on December 26, 1848, at Miami University - Oxford, Ohio, this is one of the oldest and most prestigious international fraternities in existence. Phi Delta Theta stresses leadership, service, scholarship, and moral growth. The Phi Delta Theta Colony was founded on August 31, 1968 by an act of the National Convention. Phi Delts are active in various aspects of college life and community service. They have received many awards, including the Frank R. Carter Award given to the best Phi Delta Theta Chapter in the State of Georgia. Phi Delta Theta is open to qualified and interested male students who share the same goals and aims of the fraternity.



Pictured on front row: Jonathan Mark Dilfield, Paul Ellis Andrews, Robert Norman Kincaid, Jr., Matthew Craig Dilfield, Gordon Aulie Franklin, III, Michael Carl Deal, William John Ferguson. Second row: David D. Williams, Dwight Lanier Olliff, Richard Bernard Borowsky, Lovett Bennett, Jr., Samuel Eugene Jernigan, David Nicholas Mulherin, Leonard Craig Winningham, David Wayne Monroe, Robert Dean Franklin, Grady Kelly Kirby. Third row: Charlotte Ann Eason, Lourdes Marlene Mills Kirby, Virginia Ruth Stephens, Catherine Beck Branson, Teresa Maria Cartee, Margaret Elanor Rockett, Jill Frances Buff, Deborah Hawkins, Carol Diane Pullen, Missy Mallard, Sandra Kay Simon, Lora Jean Vestal. Last row: Butler Jeffrey Pollard, Paul David Kina, Ricky Arthur Singletary, Robert Charles Taylor, Herbert Scott Bayliss, John Gay Rozier, Douglas Paul Jones, Walter Hugh Odiorne, Bobby Ronald Newton, Jr., James Franklin Johnson, Jefferson Daniel Copeland, IV, Winfield John Lee, Jr., William Foy Olliff, George William Masters. Not Pictured: Rusty Deal, Joseph Preston Ellington, Dale Hughes, Peter Franklin Kelly, Ralph Leslie Lloyd.



Activities And Awards Fill Year

A first place award in float competition was captured during Homecoming week by this sorority. Also, an Alumni Cocktail Party was held for the Phi Mu's as part of the Homecoming festivities.

Other activities included a Walk-a-thon for Hope in November and participation in the Special Olympics. Club members took part in all the intramural sports and their entry in Miss GSC won the first runner-up honor.

They had a special pleasure in hosting the singer, John Davidson at the Phi Mu house on the day of his concert at GSC.

Sitting: Paula Groover, Ceci Ragan, Wanda Bowen, Tara Lasseter, Beth Chandler, Scottie Stoddard, Cindy Thomason, Debbie Holmes, Susan Anderson, Jeanie Copeland, Sue Sanders, Laura DeKoning, Karen Reich, Jane Thackston, Madonna Clark, Debbie

Smith, Beth Mundy, Liz Cheatham. Kneeling: Janet Smith, Debra Brown, Denise Sutton, Karen Stanford, Terri Borne, Bonnie Riddle, Connie Bowman, Alison DeLany, Cindy Pierce, Carmen Craig, Patti Knipe, Caren Roberts, Lee Weaver, Jonella Payne, Sherie Hendrix, Terry Forth, Debbie Hamilton, Ruthie Barger, Louise Wyly, Gayle Whitworth, Cynthia Mende, Cindy Byrd, Judy O'Neal. Standing: Jill Lassetter, Debra Carkon, Kim Gaunt, Debbie Hearn, Bobby Dann, Danette Pritchett, David Van Derhike, Joni Lawson, David Ball, Leslie Brazell, Mickey Morgan, Teena Rogers, Mike Quarrels, Melanie Pruett, Dean Rutherford, Robin Brake, Tim Tony, Karen Owen, Candy East, Jim Armstrong, Cathy Ray, Eddie Mock, Julie Smith, Mike Weil, Leigh Downs, Mark Quarrels, Paula Shouppe, Lisa Harris, Greg Morgan, Judy Harris, Tim Parker, Kim Harris, Cindy Kenney, Tammy West, Jill Oliver, Terest Cook, Jone Martin. Not Pictured: Kay Kaney, Cnydee Wallace, LeRuth Cockrell, Barbara Farmer, Janis Hodges, Susan Sims, Jim Kemp, Bill Carrington, Dean Brannen, Robert Ruffo.





Homecoming Float Wins First Place

Striving to develop the fellowship of its members, this social fraternity is interested in serving its campus, community, and nation. Many activities were held throughout the year including work on a float for the Homecoming parade which won a first place solo entry award.

The biggest event sponsored by Sigma Chi was Derby Week in which the sororities competed in hunts and games for the first place title. Sigma Chi raised \$500 in this year's event for the Dick Green Heart Fund.

Front Row: Rick French, Steve Pennington, David Settles, Donny Eckles, Steve Morris, William Strickland, Marq Lett, Steve King, Mike Reeves, L. C. Williams, Mike Dilworth. Second Row: Anthony Weters, Kenny Williams, Jay Cranford, Gary Sanders, Gary Miller, Bruce Terrell, Al Lawson, Mark Quarles, Andy Kingston, Micky Butler, Paul Jennings, Garland McCollum. Third Row: Mark Fort, Lynda Newsome, Melinda Holmes, Patti Busch, Steve Callaway, Susan Wimberly, Susan Wheatley, Diane Raebel, Jenae Schardt, Linda Gilbert, Sandra Dukes, Mary Polhill, Robbie West, Mitzi Neely, Peggy Mae, Beth Bentley, Janett Smith, Kathy Brown, Cathy Lyles, Kenan Kern. Fourth Row: Mitchell Clark, Randy Anderson, Tommy Wimberly, Mickey Morgan, David Avemt, Glascock Barrett, Mike Banks, Al Quillian, Bryan Faulkner, Robert Ruffo, Mark Sanders. Fifth Row: Jimmy Graham, Scott Smith, Bobby Legget, Brian Darley, Brian Goggin, Eddie Mock, Dan Speight, Dennis Hobbs, Perry Duggar, Chris Loggins, Gary Kelly, Scott Muse, Eric Batten, Mike Atkins, Taylor Busch, Pearson Flowers, Jim Cambell, Mike Hartley, Rob Petry, Steve Kaney, Russ Graham.

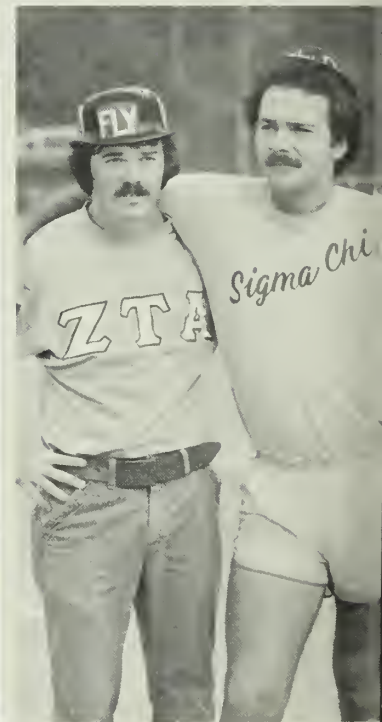



SIGMA NU

First In Miller's "Pick 'em Up" Contest

Sigma Nu's activities were varied throughout the year, beginning with the annual Thanksgiving food drive for Statesboro's Division of Family Services. Another service project was the washing of GSC's security trucks.

The fraternity's double entry Homecoming float with Pi Mu took top honors. Sigma Nu was also the top finisher in the Miller Brewing Company's annual "Pick 'em Up" Contest.

Financially secure for building their own house, Sigma Nu have been leaders in pursuing new Greek housing. They have also started a joint weight room with Kappa Alpha Fraternity.



SIGMA PHI EPSILON

Sig Ep Involved In Various Activities

Front row: Sisters of the Golden Heart: Kathy Simowitz, Sue Sanders, Kathy Donnelly, Susan Pickel, Felicia Harbor, Karen West, Leigh Johnson, Paula Miller, Beth Mundy, Connie Libscomb. Second row: Roy Parker, Henry Creagh, Barry Ford, Wes Collier, Chip Wood, Frank Gurley, Rip Clay, Jeff Edwards, Joe Sidwell. Third row: Scott Miller, Barry May, Zip White, Billy Adams, George McDaniell, Mark Crowley, Greg McDonald, Bud Davis, Buck Kilgore, Wayne Blake, Wilson Burmaster, Tom Dyar, Jeff Nelson, Pat Patrick. Fourth row: Andy Anderson, Mark Denton, Brett Schwartz, Greg Arnsdorff, Mark Hopkins, Greg Bazemore. Fifth row: Bill Groff, Mark Rogers, David Beard, Frank Voigt, Dee Gottman, Ken Bowen, John Glover.

Sigma Phi Epsilon, founded November 1, 1901 at Richmond Virginia, is the second largest college social fraternity in the world.

Chartered at GSC in February 1969, Sig Ep is a group of men dedicated to the principle of virtue, diligence, and brotherly love.

Sig Ep was involved in a variety of social, academic, athletic, and community activities.





Brothers Celebrated 10th Anniversary

Sigma Pi packed each quarter with social activities and service projects during the '77-'78 year. In the fall, they had 28 pledges, which almost doubled their brotherhood. At one time, their football team boasted a 5-1 record, but that fell at the end to 5-5.

Teamed with Zeta Tau Alpha, Sigma Pi had a prizewinning float in the Homecoming Parade. In sports, their basketball team had a 6-6 record while the bowling team placed in the fraternity top five. As is custom, Sigma Pi also participated in the annual Miller Pick Up contest.

During spring quarter, the brothers joined in the IFC retreat held at Hilton Head Island. In April, they celebrated their tenth anniversary on Founder's Day

with a formal dance and dinner. Later they hosted their parents on Parents' Day weekend with hotdogs, hamburgers, singing, and horseshoes.

A highlight of spring quarter was the brothers' helping a local girl, Wendy, in her fight against cerebral palsy, by giving her weekly therapy.

Founded in 1897 at Vincennes University, Vincennes, Indiana, Sigma Pi is present on a number of east coast colleges and universities. On April 20, 1968, the Kappa Delta Chi organization became the Gamma Tau chapter of Sigma Pi Fraternity on GSC's campus. A major function of the fraternity is the pursuit of high grades.

Front Row: Susan Williamson, Pam Spivey, Jane Harris, Lucy Mulherin,

Vickie Carter, Beth Clifton, Melanie Rogers, Dede Dyrenfarth, Rhonda Stone, Lisa Burton, Brenda McPherson, Karen Murry, Cindy Smith, Lynn Bobo Second Row: Alan Thompson, George Marinos, Randy Walters, Danny Brown, Kenny Knight, Lee Jones, Brad Herren, Wesley Ray, Frank Mashburn, Randy Schoening, Mark Candee, Jim Hacket Third Row: Perry Tindol, Steve Komisarav, Gerald Steinbaum, Tom Easterly, Jack Fallow, Danny Self, Bryan Walker, David Rice, Ken Lanier, Dennis Kennedy, Carl Hammock Fourth Row: Mike Frost, Joe Barkley, Bobby Smith, Don Akery, Richie Till, Dick Thompson, Hal Schwab, Bobby Osborn, Brent Norris Fifth Row: Richard Barnhill, Bill Mays, Kenneth Barnhill





Zeta Tau Alpha





TAU KAPPA EPSILON

TKE For Life

Tau Kappa Epsilon Fraternity was founded January 10, 1899 at Illinois Wesleyan University. The founders desired to establish a fraternity that considered personal worth and character of the individual rather than the wealth he possesses, the honors or titles he could display, or the rank he maintained on the social ladder. Today TKE follows this same motto: Not for wealth, rank, or honor . . . but for personal worth and character.

The local TKE chapter, Lambda Upsilon, has about 35 active members. Scholastically, they range between first and fifth among the 13 fraternities at GSC. As a rule, three big parties are scheduled

per quarter. The highlights of the year were the annual Spring Founder's Day Dance and Banquet and their trips to Georgia Tech's Beta Pi Chapter for Spring Fest. In '78, the Lambda Upsilon chapter won the softball trophy.

TKE helped with the Gizz Kids' fund drive for the handicapped citizens of Bulloch County. They also helped with the Bulloch County Association of Retarded Citizen's Bike-a-thon. Nationally, TKE chapters raised money for St. Jude Children's Research Hospital. The Lambda Upsilon chapter raised over \$150 with a poster auction jointly held with Oasis Records.





Sports

WATER POLO ● MEN'S SWIMMING ●
WOMENS SWIMMING ● GYMNAS-
TICS ● WOMEN'S BASKETBALL ●
MEN'S BASKETBALL ● SOFTBALL ●
BASEBALL ● MEN'S TENNIS ●
WOMEN'S TENNIS ● SCOREBOARD
● INTRAMURALS ● ATHLETIC
FACULTY

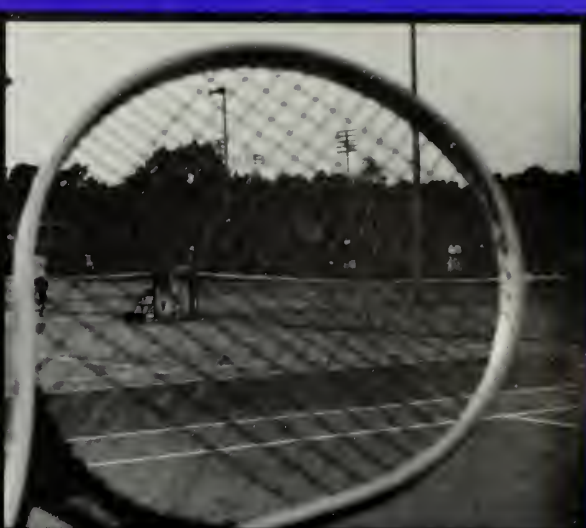

Dartmouth Victory Highlights Season

It was a frustrating year for the GSC Water-Polo Team. Their 5-6 record made '77-'78 the first losing season in the five year history of the squad.

The team performed well during the beginning of the season, winning two of three matches at the Washington and Lee Tournament, with Bruce Pawloski scoring 20 goals. In the Yale Invitational, the Eagles lost a tough opener to host,

Yale, then ripped Dartmouth, 21-8, in their next match. They were soundly beaten by the University of Massachusetts in the next round and finished the tournament with a 6th place showing.

The Eagles ended the season with two away losses to Florida St., a team they convincingly defeated at Hanner Pool.

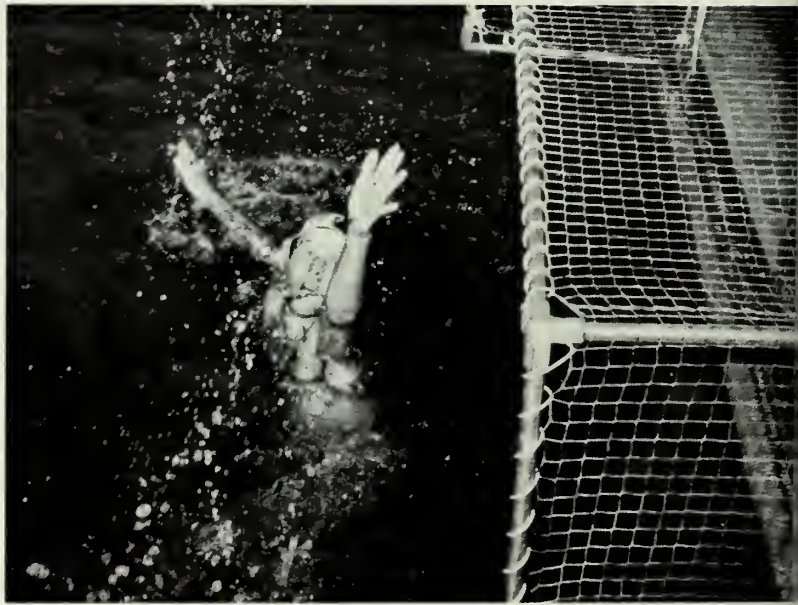

Water-Polo Team:

Front Row: Jr. Chuck Partin, Bruce Dunbar, Randy Holt, Larry Peake, Mark Smith, Bruce Pawloski; Back Row, Coach Bud Floyd, Andy Cowart, Chris Walker, Roger Gildea, Jimmy Johnson, Les McGovern, Bill Ash, Dan VanDerLide. Team Manager: Jeanie Fitzsimons

Swimmers Peak At Sunbelt Invitational

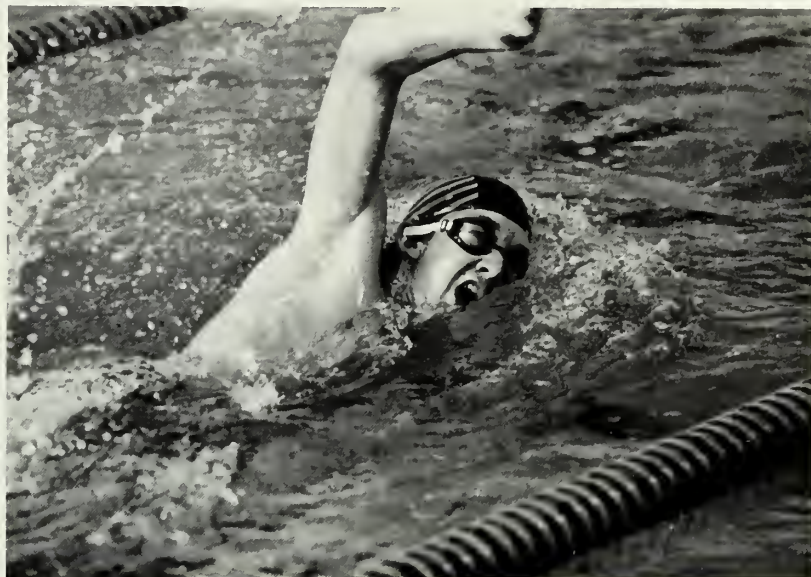
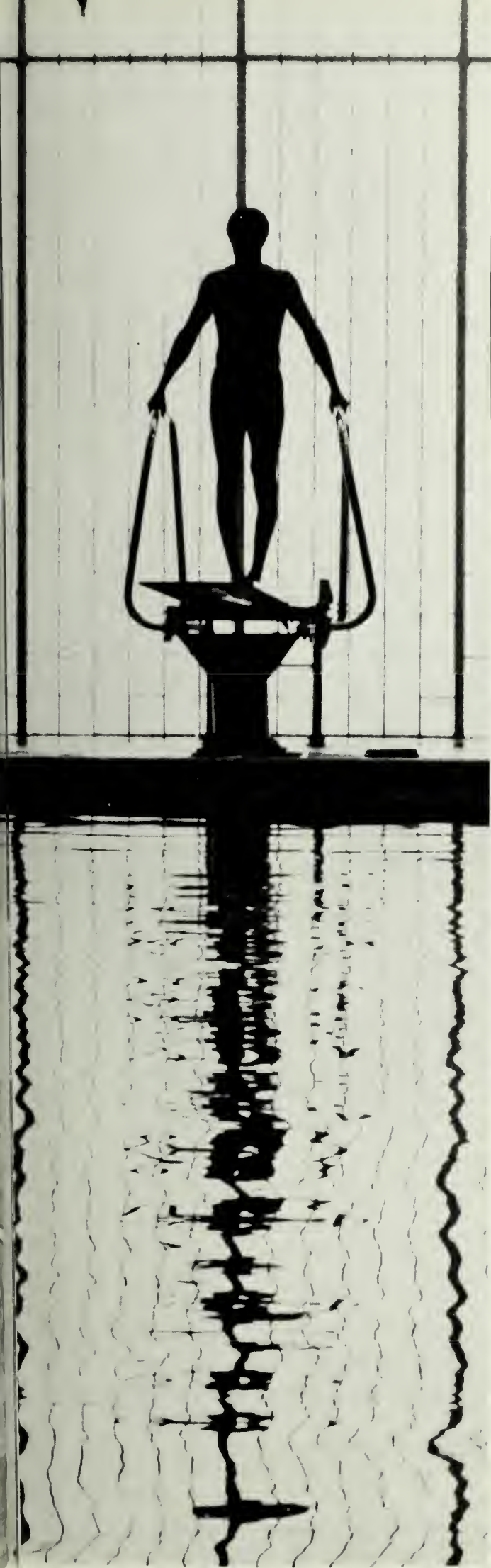

The Georgia Southern men's swimming team capped its 5-3 season with a second place peak performance in the Sunbelt Invitational Meet in Atlanta. In an effort to improve their times during this final tournament, all team members shaved their arms and legs, and two went as far as to shave their heads.

Record-setting performances were turned in by Les McGovern in the 200 and 500 yard freestyles, by Bruce Dunbar in the 200 yard breaststroke, and by Mark Miller in the 100 yard backstroke.



Front Row: Marque Lett, Dwight Davis, Tom Volpe, Second Row: Cris Walker, Bruce Dunbar, Bill Mays, Randy Holt, Barry Knittle, Standing: Jeanie Fitzsimmons, mgr., Coach Buddy Floyd, Mark Robinson, Mark Miller, Scott Muse, Dan VanDerLike, Andy Cowart, Les McGovern, Asst. Coach Bobby Dann

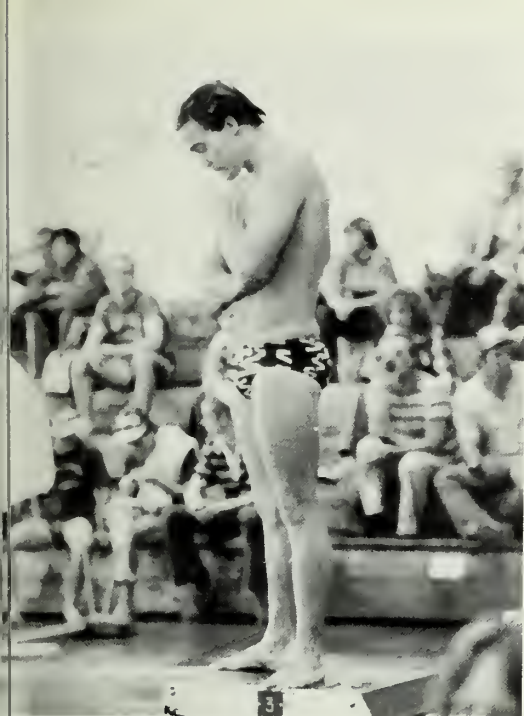

Lady Swimmers Place 9th In Region AIAW

Although the lady swimmers lost all five of their regular season meets, they did manage a respectable 9th place showing in the Region AIAW Championship held in Tampa. Kitty Howard reached the consolation finals in the 50 yard backstroke, placing 14th. In addition, the lady swimmers placed three doubles teams in the finals: the 200 yard relay team consisting of Kitty Howard, Susie Jones, Laura

Jacque, and Cindy Osmer finished 6th; the 200 yard freestyle relay team, Jacques, Jones, Osmer, and Donna Hedrick finished seventh; and the 400 yard relay team composed of Jones, Howard, Hedrick, and Osmer placed ninth. All this prompted Edmonson to say, "All of our girls did drop their times considerably, so we feel that we finished the season on a good note."





Front Row: Twinkle Edmondson, Susie Jones, Cindie Osmer, Kathy Reudebusch, Karen Loll, Coach JoAnne Hill. Second Row: Susan Busby, Donna Hedrick, Carol Jordan, Barbara Channell. Third Row: Kris Barrow, Sandy Bacon, Laura Jacques, Kitty Howard



Gymnastics





The 1978 gymnastics team wasn't actually a team, since there were fewer participants. It allowed for individual approach in meets with other teams.

Bill McBroom made the NCAA finals in Eugene, Oregon after qualifying in Penn State and placed at 9.45 in the pommel horse competition. Teammate Bob Stanley placed 8th in the competition.





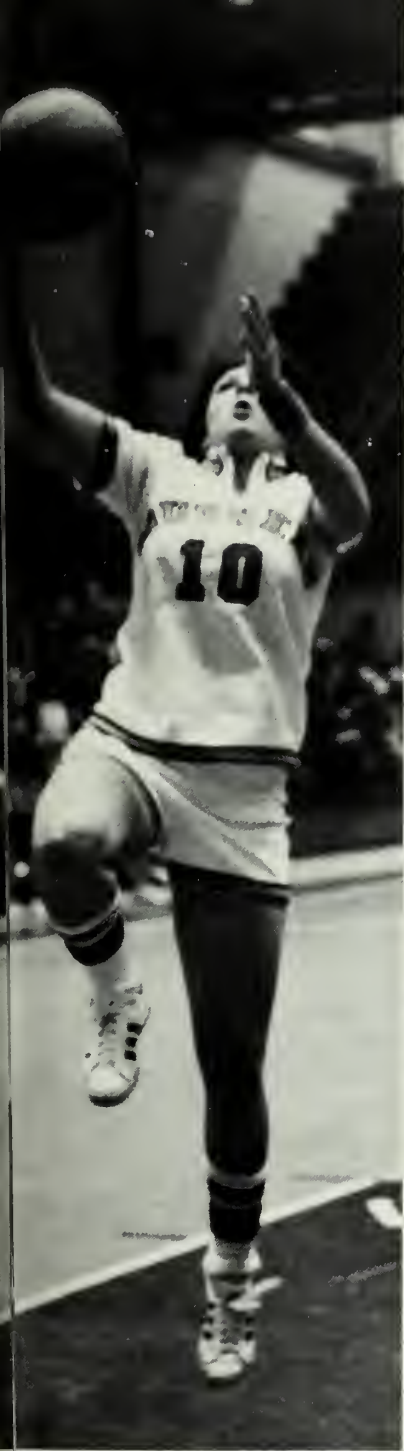

Lady Eagles Post 12-14 Season

A lot was expected of this year's ladies' basketball team since all five starters from last year's winning team and six talented new faces were added to the team, but only a disappointing 12-14 record was produced.

The ladies played over .500 ball during the start of the season until the last half when they managed only four wins out of 13 games. The loss of Pam

Baker due to an injury during that final stretch dealt a fatal blow to the aspirations of the team. Baker did return, however, for the final tournament, the GLAW, in which the Eagles upset Georgia State in the initial round and later became third place finishers.

Baker ended her career owning 14 of 18 individual single game, season, and career records.



l-r: Head Coach Linda Crowder, Manager Janet Milton, Mary Lou Garrett, Pat Wheeler, Kim Eyrd, Debra Linebarger, Margaret Terry, Sherlyn Busby, Pam Baker, Cathy Stewart, Mary Huff, Renarda Baker, Debbie Farris, Donna Moss, Trainer Heather Merrick, Assistant Coach Ed Matthews.







"PAM IS THE BEST WOMEN'S BASKETBALL PLAYER TO EVER COME OUT OF GEORGIA SOUTHERN."

—COACH LINDA CROWDER



Many thought this would be the year for the '77-'78 basketball Eagles since all five starters returned from last year's successful team, but such was not the case. The club's 11-16 record was an exact reversal from last year's.

J. B. Searce, former coach at GSC from 1947-1967 returned to head the team after Larry Chapman left to become head coach at Auburn University at Montgomery.

Early in the season, the Eagles displayed good aggressive ballplay and looked as if they were going somewhere, especially after the 112-104 win over Old Dominion that raised their record to 7-4. But soon afterwards came a seven game losing streak and after being broken, the team managed only four wins out of its last nine games.

Most Valuable Player Kevin Anderson again displayed all-around talent as did teammate Matt Simpkins. Bobby Shields, the only senior on the team, performed steadily after being injected into the starting lineup.



Front Row, J. B. Searce, Tom Taylor, Wilbert Young, Charles Simpkins, Matt Simpkins, Bobby Shields, Stanley Brewer, Mickey Minick, Phil Leisure, Assistant Coach Jack Schweers. 2nd Row: Trainer Tom Smith, Tony Gibson, Brad Long, Leon Parrish, Ceasar Williams, John Fowler, Jerome Anderson, Kevin Anderson, John Finks, MGR. Rober Inman, Pat Blenke.

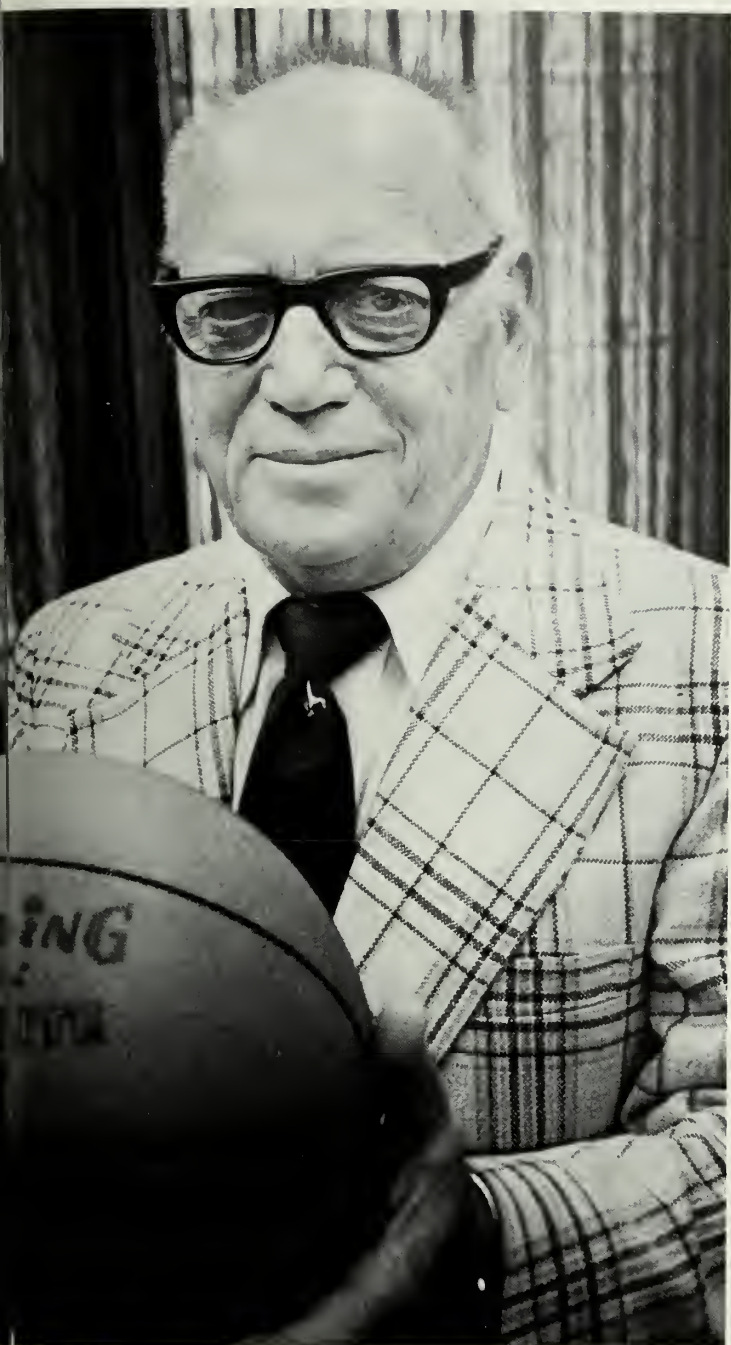

***The Legend Returns . . .
But The Magic Was Lost***



***During The
Early
Season It
Looked
Like They
Were Going
Somewhere . . .***



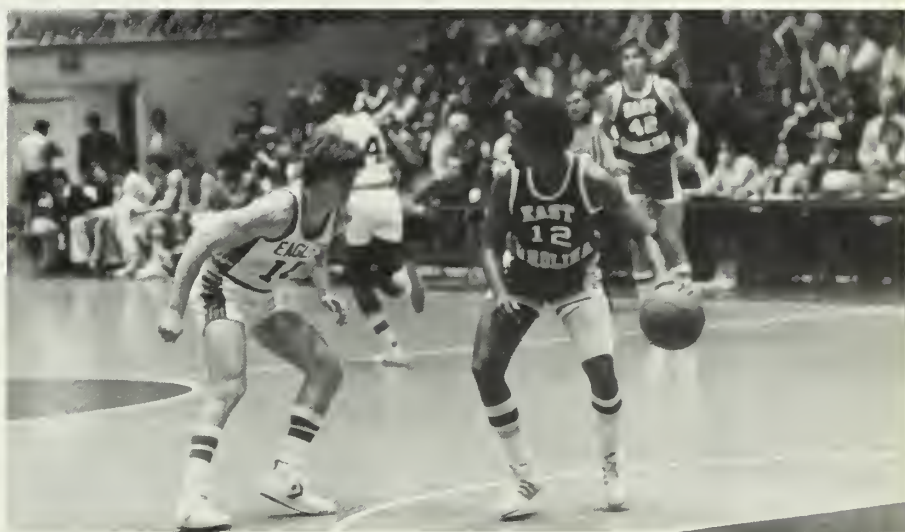





***Women's Softball
Team State
Champions First Year***





First Row: Kim Preston, Linda Garner, Sandra Smith, Barbara McCoy, Jan Glass, Suann colston. Second Row: Peggy Johnson, Barbara Kilmer, Stephanie Brown, Ann Bryant, Debbie Ellis, Cindy Franklin, Phyllis Smith. Third Row: Coach Bill Speith, Manager Dawn Crabbe, Anne Clarke, Alicia Gallagher, Patti Brown, Susan Lee, Cathy Stewart, Shelia Brock, Beverly Lentz

You've got to be good to win the state championship in the first year of competition, and that's just what the GSC women's team did. They did it after surprising Georgia Tech in the first round and then by defeating Armstrong State in consecutive rounds for the championship.

Coach Bill Speith's team finished the year with a 14-11 record after their travel to Tallahassee for regional play.

Patty Brown provided steady pitching and Kathy Stewart did a lot of hitting to pace the Eagles during their initial championship year.

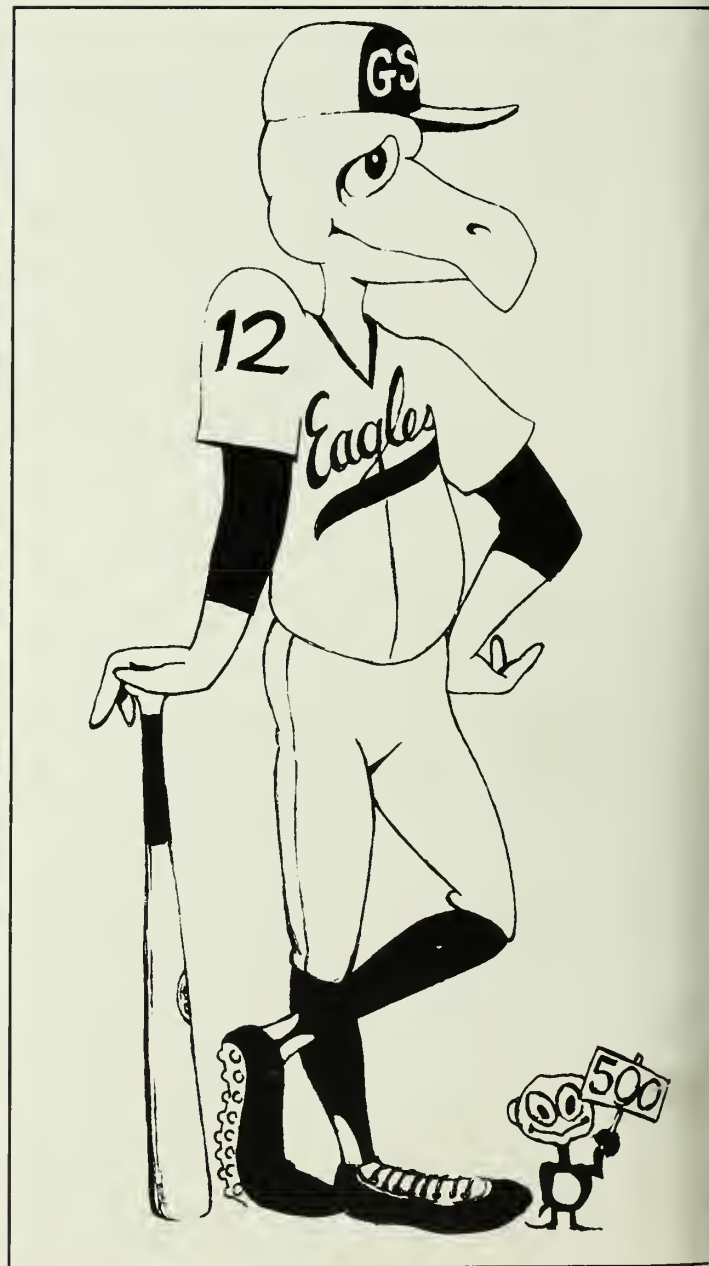





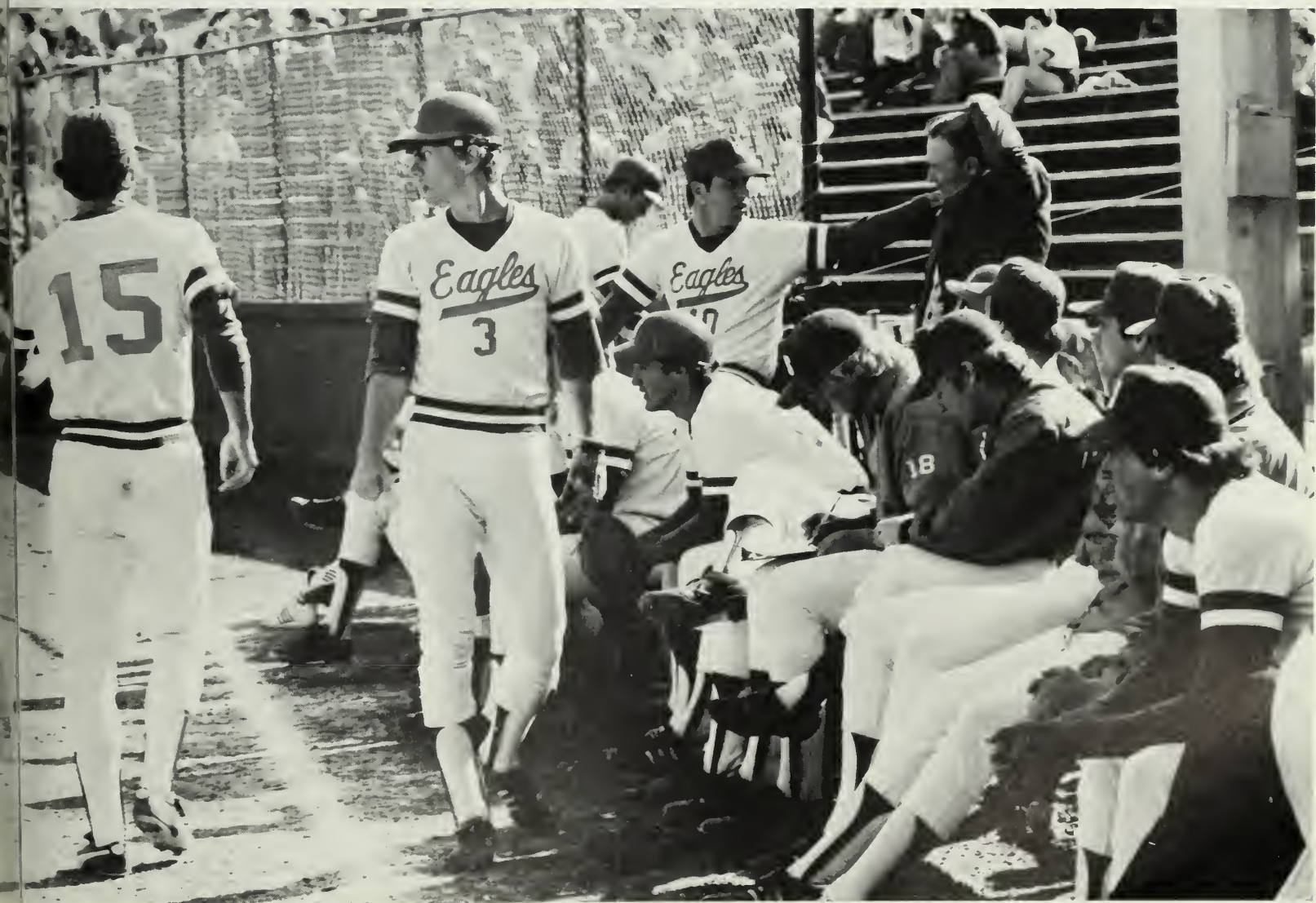

Nobody really knew what the '78 baseball Eagles would be like. Everybody was aware that Southern baseball is some of the finest found anywhere and that the Southern Team is perennially ranked in the NCAA top 20. They did it again this year with a 35-15 record and a 17th spot in the final NCAA poll.

It was a good year—Mixon batted over .400, Givens won 12 and lost 2, Aguayo was named first team All-Regional as a dh, Childress had a 20 game hitting streak, and Jack Stallings won his 500th.

The Eagles started strong against first rate competition, beating Clemson 3-1 and 4-2. They split with Jacksonville and took two of three from Stetson. They took three from Mars Hill, won an amazing 26-1 rout. Then they lost two to Valdosta, split with South Carolina and FSU ran away from Georgia, and lost two at home to Miami. Had they won just one, against Miami, a play-off spot was certain. And that was the season. Although rumors and hopes of a play-off bid lingered shortly after regular season play, the bid never came and all that was left was the promises of a better record next year.

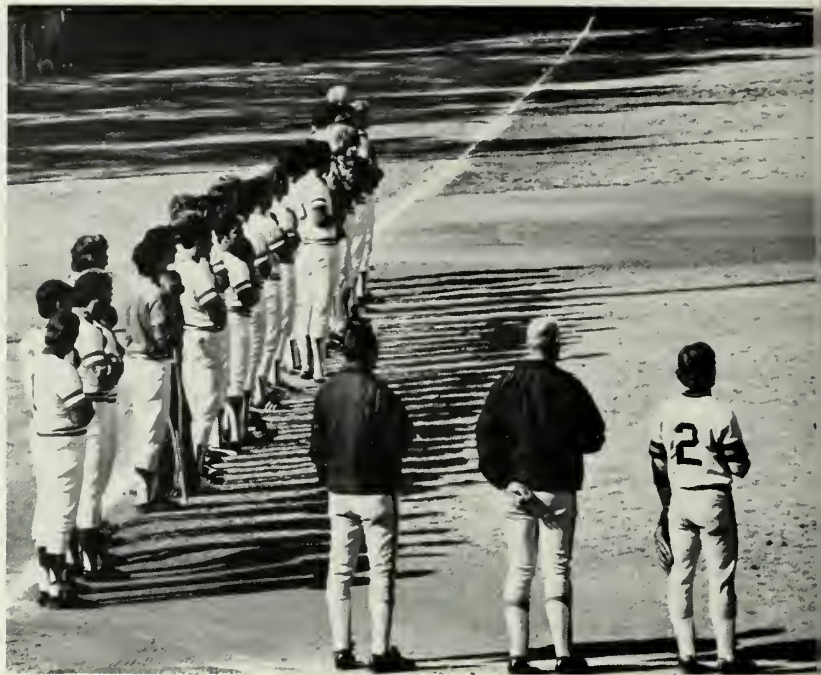



Front Row: Coach Jack Stallings, Assistant Coach Steve Nicholas, Assistant Coach Pete Pasquarosa, Carmelo Aguayo, Eddie Rodriguez, Chip Gray, Alan Walker, Jody Slater, Assistant Coach Roger Smith. Second Row: Randy Gailey, Randy Childress, Rick Faircloth, Bill Steidl, Luis Mendez, Sergio Crego, Terry Mixon, Jorge Lezcano, Steve Rum, Bob Laurie, Tom Kuzniacki, Carlos Colon. Third Row: Jeff Bucholtz, Marshall Smith, Roger Godwin, Paul Kilomonis, Jimmy Matthews, Pete Warenick, Keith Toler, Alan Willis, Gary Givens, Kyle Strickland, Chuck Lusted, Mark Strucher, Assistant Coach Larry Bryant, Trainer Tom Smith.

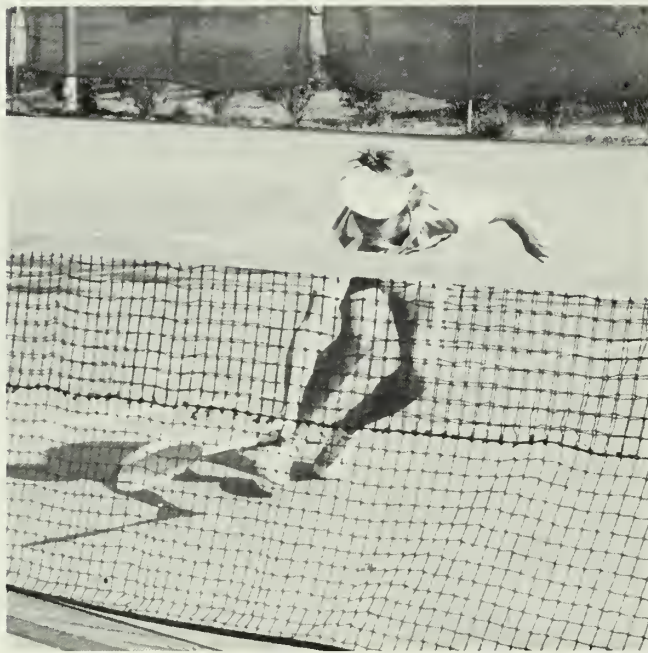

(first row) Doug Hall, David Ewing, Greg Wheaton (second row) Dan Joe E. Blankenbaker, Coach, Stan Morrow, Mgr., Steve Morris, Tim Brown, (Third Row) Garry Johnson, Jimmy Jordan, Bruce Jones

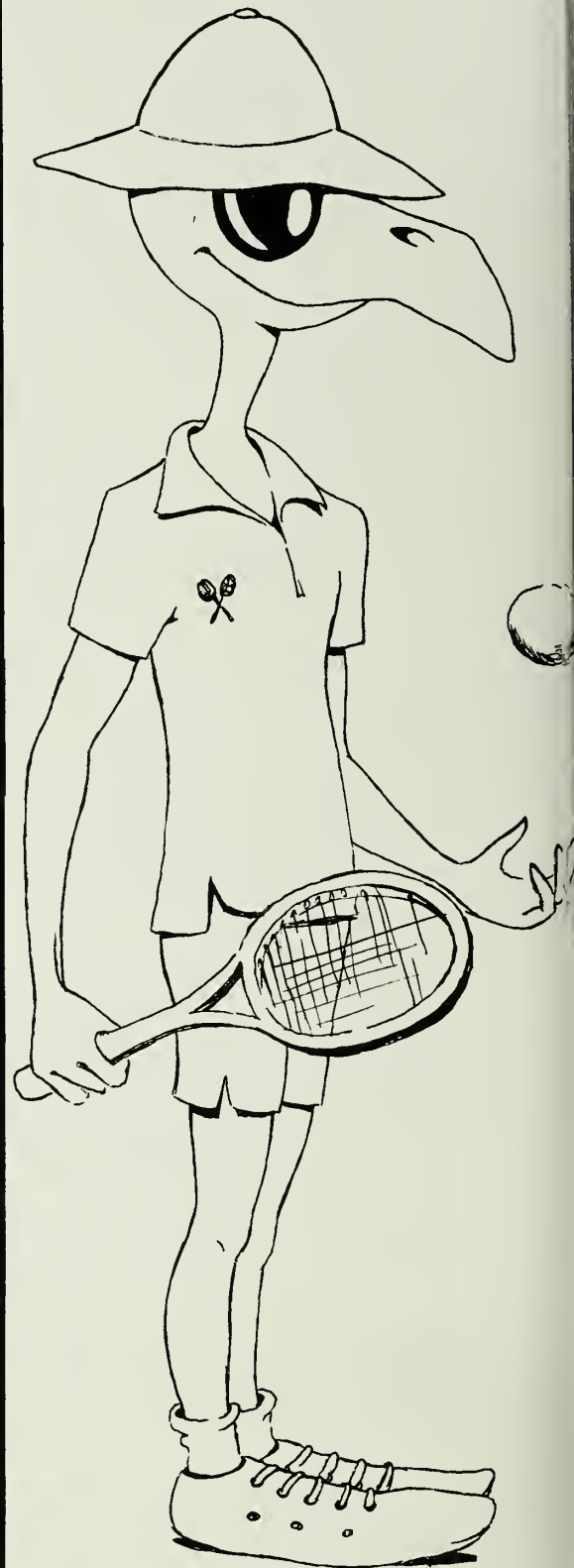

Men's Tennis Team

Wins With Hustle

Despite losing the top four players from last year's team, the '77-'78 men's tennis team enjoyed a surprisingly successful year. The team amassed 19 wins against only six setbacks, a record nearly identical to last year's talented squad.

What the team lacked in talent, they compensated for with hustle. It sounds cliché, but it's fact. Senior Doug Hull, sophomore Greg Wheaton, and freshman Steve Morris shared the number one position for most of the season, and each had their surprise wins.

But the surprise of the tennis year was David Ewing, a junior from

Atlanta. After serving as an alternate player for the past two seasons, the sudden departure of expected returns thrust Ewing into a position he competently filled. He finished the year with the best singles record, 16-7.

Disappointment got its chance as the Eagles failed to make an impressive showing at the state championships held at the University of Georgia. No player made it past the second round. Even the doubles tandem of Wheaton-Morris that took a 20-1 record into the tournament was knocked out in the third round.



spectators' heads swing dumbly
like clappers on bells;
is it only the ball that moves
them so?

Dr. George Shriver's ladies tennis team finished its '78 season with a 14-11 record after finishing second in the GAIWA state tournament. Lucy Mulherin and Kim Mosely provided steady play, as did the remainder of the team.

At the outset of the season, Shriver was confident that it would be a good and exciting year. It was. Although there were periods of extreme fluctuation in overall team play, freshman Lucy Mulherin maintained steady play at the number one singles position.



(First Row) Paula Westmoreland, Kim Mosely, Nancy Gray, Susan Hunter (Second Row) Holly Helfrich, Lucy Mulherin, Jan Lowe, Nora Myers (Third Row) Dr. George Shriver, Coach



***Shriver's Squad
Takes Second In
GAIW State
Tournament***



Sports Summary

1978 was a good year for sports at Georgia Southern. The baseball team continued its perennial outstanding play. Coach Stallings won his 500th game, and the team batted over .300. A catcher by the name of Carmelo Arguayo was found. Mixen batted over .400. The men's tennis team was expected to be weak after the loss of five top players. The surprise play of David Ewing and strong team consistency as a whole produced a fine 19-6 record for the year.

George Shriver did an equally superb job with his women netters, as they placed second in the GIAW.

With success, there was some disappointment for both the men's and women's basketball teams. Coach J. B. Searce returned to head the men's team after previously coaching GSC to international recognition during the early 60's. But this time, the tide turned as his team was not in the top contention in the league.

Coach Linda Crowder's women's basketball team also was not on top.

But since part of the season was played without Pam Baker, who holds nearly all individual records of women's basketball, it can be understood (partially) why they finished a nod under .500. They will be back to be on top next year.

Water sports are a different kind of Southern attraction. The water polo team continued its rank as a Southeastern powerhouse, and the swimming team held its own against tough competition. The women swimmers worked hard and have promise of a stronger team next year.

A pleasant surprise was the women's softball team. In only its first year of intercollegiate competition, the state championship was won under the direction of Bill Spieth.

Buddy Alexander's golf team landed another trip to the NCAA Championships after finishing seventh in the Chris Shenkel Invitational and placing third in the Southern Championships.

WOMEN'S SOFTBALL

1	Georgia Tech	1
2	Georgia Tech	2
3	Georgia Tech	3
4	Georgia Tech	4
5	Georgia Tech	5
6	Georgia Tech	6
7	Georgia Tech	7
8	Georgia Tech	8
9	Georgia Tech	9
10	Georgia Tech	10
11	Georgia Tech	11
12	Georgia Tech	12
13	Georgia Tech	13
14	Georgia Tech	14
15	Georgia Tech	15
16	Georgia Tech	16
17	Georgia Tech	17
18	Georgia Tech	18
19	Georgia Tech	19
20	Georgia Tech	20

G.A.I.A.W. STATE TOURNAMENT

16	Georgia Tech	2
3	Armstrong State	0
3	Armstrong State	2

SOUTHEAST REGIONAL TOURNAMENT

1	University of Florida	5
0	South Florida	9
8	Auburn	19
8	Mississippi College	16

WOMEN'S SWIMMING

GSC SCORES	OPPONENT	
47	Georgia	74
6th out of 11	Brenau Relays	
55	College of Charleston	67
52	South Carolina	75
27	South Florida	96
42	Furman	76
3rd out of 3	GAIW State Championship	
9th	Southern Intercollegiate Championships	
	Region III AIAW Championships	

MEN'S TENNIS SCORES

GSC	OPPONENT	GSC	OPPONENT	
6	Columbus College	3	Jacksonville	1
9	North Florida	0	Fla. State	8
4	Florida State	5	South Carolina	9
8	Valdosta State	1	Valdosta State	0
7	Mercyhurst	2	Young Harris	0
9	UNC-Wilmington	0	Georgia State	0
6	College of Charleston	2	Jacksonville	0
5	Appalachian State	4	Kent State	0
5	Citadel	3	Valdosta State	1
8	Edinboro State	1	South Carolina	8
9	Armstrong State	0	Univ. of Georgia	9
9	North Florida	0	Agnes Scott	0
9	Armstrong State	0	Emory	2
4	Citadel	5	Valdosta State	2
9	Valdosta State	0	Mercer	1
9	Georgia State	0	Univ. of Georgia	9
8	Emory	1	Georgia College	0
4	Georgia Tech	5	Columbus	4
5	West Georgia	4	Shorter	0
2	Flagler	7		

MEN'S SWIMMING

GSC SCORES	OPPONENT	
3rd out of 6	Brenau Relays	
66	Albany State	47
75	College of Charleston	37
51	University of South Carolina	57
48	Vanderbilt University	64
41	University of South Florida	71
62	Furman	50
64	Augusta College	30
72	GA. State University	40
9th	Southern Intercollegiate Championships	
2nd	Sun Belt Conference Invitational	
	NIC	
	Nationals (NCAA)	

BASEBALL

GSC	OPPONENT	GSC	OPPONENT	
4	Clemson	2	Columbus	3
3	Clemson	1	Valdosta	5
2	Clemson	5	Valdosta	7
6	Campbell	3	South Carolina	1
7	Campbell	1	South Carolina	7
2	Davidson	1	Mercer	11
3	W. Kentucky	8	FSU	1
17	Jacksonville	5	FSU	3
3	Jacksonville	4	Mercer	0
13	Stetson	3	FIU	3
8	Stetson	7	FIU	5
3	Stetson	10	Jacksonville	1
5	Baptist	4	Jacksonville	3
13	Baptist	5	Mercer Atlanta	3
7	Coastal Carolina	1	Mercer Atlanta	3
8	Coastal Carolina	2	Armstrong	4
2	Lehigh	3	Georgia	2
4	Lehigh	6	Georgia College	1
26	Mars Hill	1	FSU	9
17	Tri State	1	FSU	2
14	Tri State	1	FSU	4
18	Tri State	0	Miami	6
15	Brockport	0	Miami	7
3	Brockport	1	Armstrong	0
3	Columbus	0	Armstrong	2

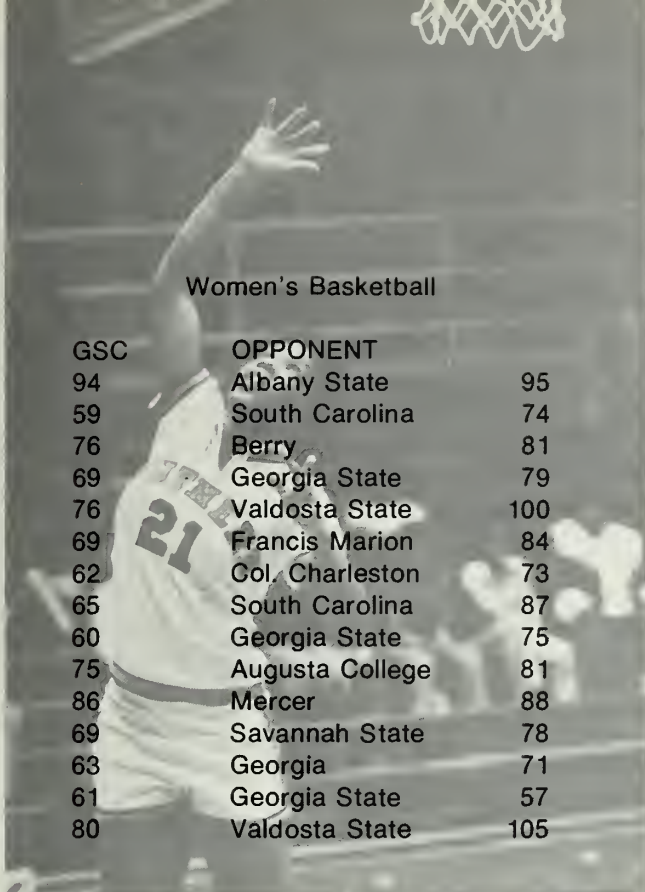

Women's Basketball

GSC	OPPONENT	
94	Albany State	95
59	South Carolina	74
76	Berry	81
69	Georgia State	79
76	Valdosta State	100
69	Francis Marion	84
62	Col. Charleston	73
65	South Carolina	87
60	Georgia State	75
75	Augusta College	81
86	Mercer	88
69	Savannah State	78
63	Georgia	71
61	Georgia State	57
80	Valdosta State	105

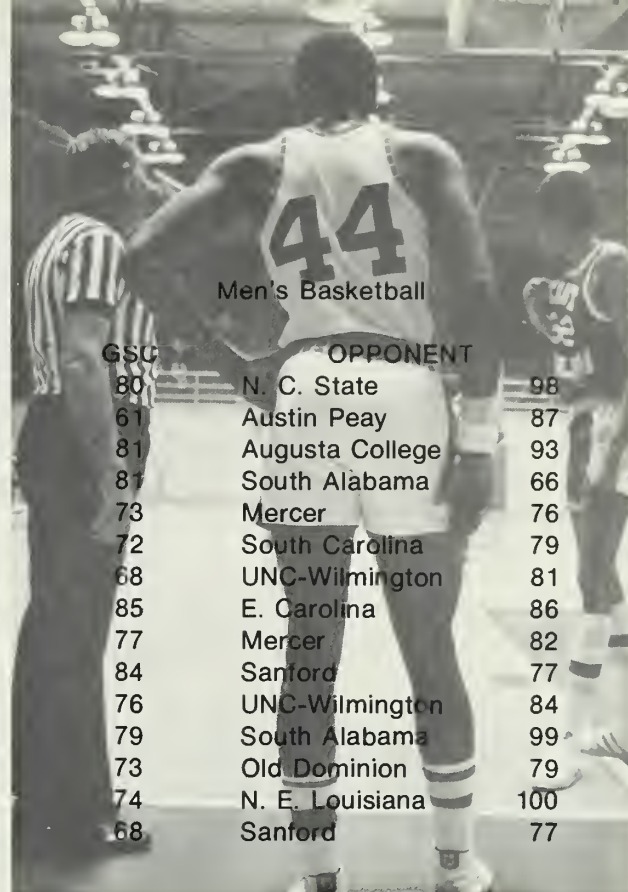

Men's Basketball

GSC	OPPONENT	
80	N. C. State	98
61	Austin Peay	87
81	Augusta College	93
81	South Alabama	66
73	Mercer	76
72	South Carolina	79
68	UNC-Wilmington	81
85	E. Carolina	86
77	Mercer	82
84	Sanford	77
76	UNC-Wilmington	84
79	South Alabama	99
73	Old Dominion	79
74	N. E. Louisiana	100
68	Sanford	77



Golf

FALL		
River City Invitational, Memphis, Tenn.	13th	
Cypress Gardens Invitational, Cypress Gardens, Fla.	1st	
SPRING		
Gator Invitational, Gainesville, Fla.	3rd	
Palmetto Invitational, Orangeburg, S. C.	4th	
Pinehurst Invitational, Pinehurst, N. C.	4th	
Furman Invitational, Greenville, S. C.	3rd	
Auburn Junior-Senior, Still Waters, Ala.	4th	
Chris Schenkel Intercollegiate, Statesboro, Ga.	7th	
Southern Intercollegiate, Athens, Ga.	3rd	



Water Polo

GSC	OPPONENT	
18	Washington & Lee	17
12	Richmond	13
17	VMI	4
26	Vanderbilt	8
14	Yale	19
22	Dartmouth	9
6	Massachusetts	19
16	Florida State	10
5	Florida State	18
6	Coral Gables	18
9	Florida State	13



Women's Tennis

GSC	OPPONENT	
2	Flagler	7
8	Jacksonville	1
1	FSU	8
0	South Carolina	9
9	Valdosta State	0
9	Kent State	0
9	Georgia State	0
8	Valdosta State	1
1	South Carolina	8
9	Jacksonville	0
0	Georgia	9
9	Agnes Scott	0
7	Emory	2
7	Valdosta State	2
8	Mercer	1
0	Georgia	9
9	Shorter	0
9	Georgia College	0
5	Columbus	4

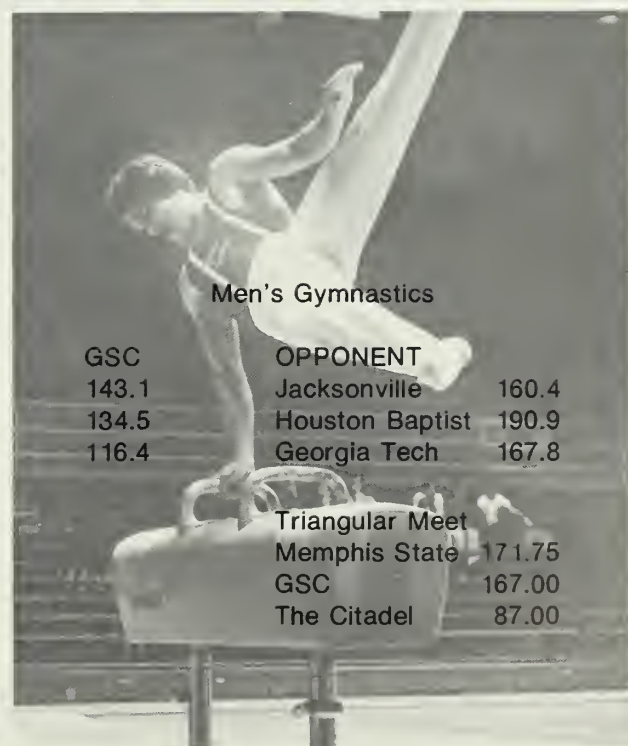

Men's Gymnastics

GSC	OPPONENT	
143.1	Jacksonville	160.4
134.5	Houston Baptist	190.9
116.4	Georgia Tech	167.8
	Triangular Meet	
	Memphis State	171.75
	GSC	167.00
	The Citadel	87.00

Intramurals









Basketball was a popular and major sport in intramurals with 52 teams participating to win the championship.

Nobody really expected the Brew Crew, Boonesfarm, or Seagram's Seven to win the men's Intramural Basketball tournament. It's fairly obvious that they all were interested in having a good time, which is what it is all about.

Some serious teams, however, did display talent during the season. Teams like the Stooges, Kappa Sigmas, Sigma Phi's, AWB, and Afros, advanced to post-season play. The Stooges defeated the Rip Joints to win the crown, won the last four years by the Afros.

Athletes On The Move





Volleyball





Intramural Sports Summary

Intramurals offered the chance to compete in canoeing, bicycling, cross-country, racquetball in addition to the traditional sports as basketball, flag football, and softball.

In basketball a dynasty of sports was ended as the Afro American Club Team fell during the quarter finals of the tournament.

The largest number of participants turned out for springtime softball. A record of 59 teams vied for the top award.

For the first time in our college history powder puff football appeared. Everyone soon learned that the girls can be just as tough as the guys, at least against themselves.



VOLLEYBALL

Independents:

Oloff
BSU
Anderson

Sorority Division:

Kappa Delta
Zeta
Phi Mu

Finals:

Kappa Delta
Oloff
Zeta

MEN'S FLAG FOOTBALL

Independents:

Johnson
BSU
Bohogs

Fraternities:

Sigma Chi
Kappa Sigma

ATO

Finals:

Johnson
Sigma Chi

POWDERPUFF FOOTBALL

Independent

Worms
Oloff
Warwick

Sorority

Kappa Delta
Alpha Xi
Delta Zeta

WOMEN'S INTRA BASKETBALL

Independents:

Bumpers

Oloff
Afro American
BSU

Sorority:

Kappa Delta
Delta Zeta
Zeta
Alpha Delta Phi

Finals

Bumpers
Kappa Delta
Afro American

Athletics Faculty

1. Dr. Joe Blankenbaker-Men's Tennis 2. Mr. Ron Oertley-Gymnastics 3. Mr. Tom Smith-Trainer 4. Mr. Ed Mathews-Ass't Basketball 5. Mr. Jim Young (left) and Jack Stallings 6. Mr. Hank Schomber 7. Miss Linda Crowder-Girls' Basketball 8. Mr. Bill Spieth-Softball

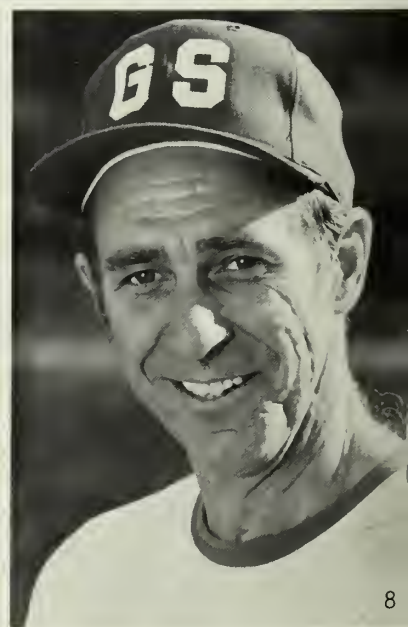
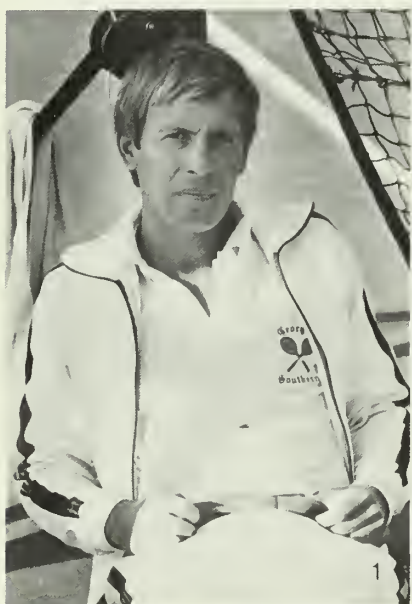

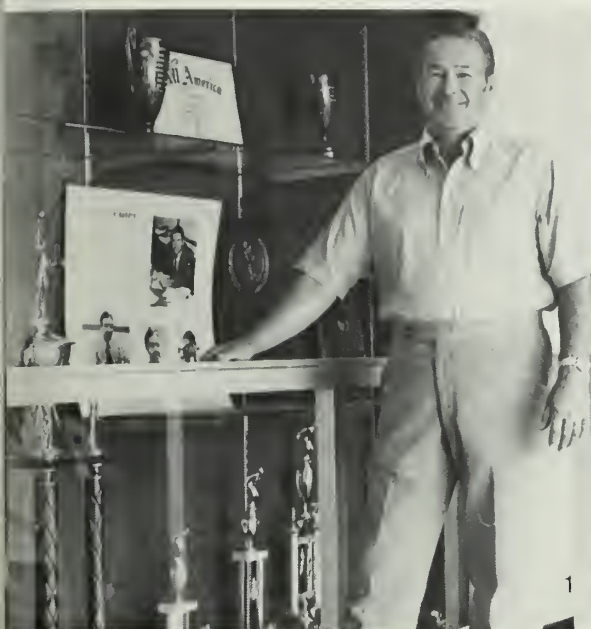

1



2

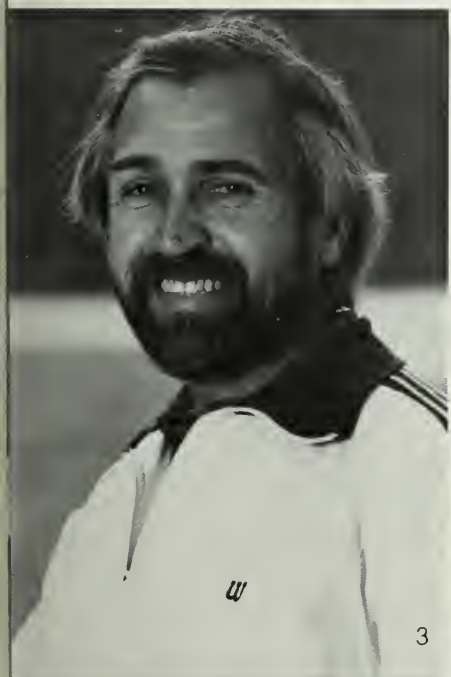

3



4

1. Mr. George Cook-Athletic Director
2. Mr. Larry Bryant-Ass't Baseball 3. Dr. George Shriver-Women's Tennis 4. Miss Catherine (Twinkles) Edmonson-Women's Swimming 5. Mr. Gordon E. (Buddy) Floyd-Men's Swimming 6. Mr. George Cook (left) and Buddy Alexander-Golf 7. Mr. J. B. Scarce-Basketball



5





Administration And Faculty

PRESIDENT • VICE PRESIDENT •
ADMINISTRATION AND FISCAL
AFFAIRS • AUXILIARY SERVICES •
PRINTING SERVICES • BOOKSTORE
• CONTROLLERS • PROCUREMENT
• MAIL CENTER • COMPUTER
SERVICES • PERSONNEL • PLANT
OPERATIONS • SECURITY •
RECORDS MANAGEMENT • REGIS-
TRAR • AUXILIARY VENDING •
STUDENT PERSONNEL SERVICES •
RESIDENCE HALL DIRECTORS •
FOOD SERVICES • HEALTH SER-
VICES • INSTITUTIONAL DEVELOP-
MENT • PUBLIC SERVICES AND
CONTINUING EDUCATION •
GRADUATE SCHOOL • LIBRARY •
SCHOOL OF ARTS AND SCIENCES •
ART • BIOLOGY • CHEMISTRY •
ENGLISH JOURNALISM AND PHILO-
SOPHY • FOREIGN LANGUAGE •
GEOLOGY • HISTORY AND GEO-
GRAPHY • HOME ECONOMICS •
MATH AND COMPUTER SCIENCE •
MUSIC • PHYSICS • POLITICAL
SCIENCE • PSYCHOLOGY •
SOCIOLOGY AND ANTHROPOLOGY
• SPEECH • SCHOOL OF BUSINESS
• ACCOUNTING • ECONOMICS •
FINANCE AND LAW • MAN-
AGEMENT • MARKETING AND
OFFICE ADMINISTRATION •
SCHOOL OF EDUCATION • CATES •
EDUCATIONAL PSYCHOLOGY AND
GUIDANCE • ELEMENTARY EDUCA-
TION WITH SPECIAL EDUCATION •
PROFESSIONAL LABORATORY
EXPERIENCES • SCHOOL SERVICE
PERSONNEL • SECONDARY
EDUCATION • INSTRUCTION,
VOCATIONAL AND ADULT EDUCA-
TION • HEALTH, PHYSICAL EDUCA-
TION AND RECREATION • MARVIN
PITTMAN SCHOOL • SPECIAL
STUDIES • TECHNOLOGY

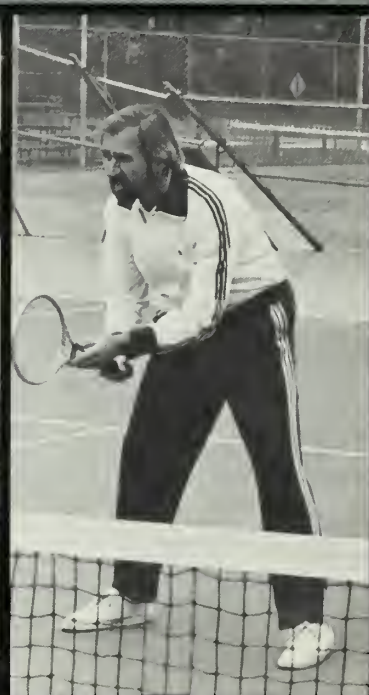

PRESIDENT'S OFFICE

When asked to comment on his philosophy of higher education, Dr. Quick pointed to the large sign hanging on the wall behind his desk. It reads:

Hello Sun!
You came up!
We knew you would!
You always do!
Hooray for you!

Right: Dr. Zach Henderson, President Emeritus. Far Right: Dr. Nicholas Quick, Acting President and Vice President



LICK ELECTED GSC PRESIDENT

Dr. Dale Lick was elected as the thirteenth President of Georgia Southern College. He comes to G.S.C. from Old Dominion University in Norfolk, Virginia, where he was Dean of the School of Sciences and Health Professions.

A native of Marlette, Michigan, Lick has served at Old Dominion since 1974. Lick received his B.S. and M.S. Degrees in Mathematics from Michigan State University and his Ph.D. in Math from the University of California.

Lick's acceptance as President ends a six-month search for a successor to former President Dr. Pope A. Duncan.

Over 230 names for the president's position were screened by The Presidential Search Committee at G.S.C. By October of 1977 the list had been cut down to 130. Following the screening

the list was reduced to 20-30, where specific qualifications of each individual were then checked up on.

The committee began their search from three different angles. Some candidates responded to an ad in THE CHRONICLE OF HIGHER EDUCATION; others came from invitations to the faculty and staff at GSC; and, letters were written to presidents who in turn nominated additional candidates.

Finally the candidates were narrowed to three names, who were submitted to Chancellor George Simpson in December of 1977. Simpson chose Lick as the final selection.

Dr. Nicholas Quick, the Acting president, will step down from office when Lick takes over. Dr. Quick will have a role in the vice-presidential search committee. Quick plans to return to the classroom.



VICE PRESIDENTS OFFICE

Dr. John Boole



ADMINISTRATION AND FISCAL AFFAIRS

Mr. William L. Cook
Miss Patricia Daniel

AUXILIARY SERVICES

Mr. Benjamin S. Dixon
Mr. C. R. Pound





PRINTING SERVICE

Susan MacLachlan
Carol Morgan
Donna Shaw
M. L. Hall
Glenn Reddick

GSC BOOKSTORE

Thomas Williamson
Wanda Quinn
Betsy Paul
Edwena Rawls
Kay Wimberly
J. W. Barnes
Wendell W. Hagins
Mrs. Jean Coleman



CONTROLLERS

Alan Tyson
Jack Henry
Jewell Newsome
Harry Starling
Gordon Williams
Cathy Slover
Tommy Godbee
Leland Riggs
Arthur Carlton
Lovett Bennett, Sr.
Jerry Petrea

PROCUREMENT

Susan Clarke
Gordon Williams
Debra Howard
Jack Henry
Louise Jenkins
Alan Tyson



MAIL CENTER

Danny Andrews
Willette Beasley
Jerry Petrea
Leland Riggs
Marsha Cardell

COMPUTER SERVICES

Gwen Littles
Ken Williams





PERSONNEL OFFICE

Mike Williams, Employment Interviewer
Glenn Stewart, Director
Barbara Martin, Secretary
Sharon Priestley, Benefits Specialist
Becky Carlisle, Clerk-Typist

PLANT OPERATIONS

Fred Shroyer, Director
Frank Proctor, Director of Grounds,
Roads, and Utilities
Ken Davis, Asst. Director



SECURITY

Al Parish, Public Safety Officer
T. C. Hulsey, Public Safety Officer
Carl Rushing, Public Safety Officer
Georgette Thompson, Secretary
Marvin Riggs, Sergeant
Ed Taylor
Larry Turner, Public Safety Officer

RECORDS MANAGEMENT

Mr. Virgil Hicks
Mrs. Kathy Luke

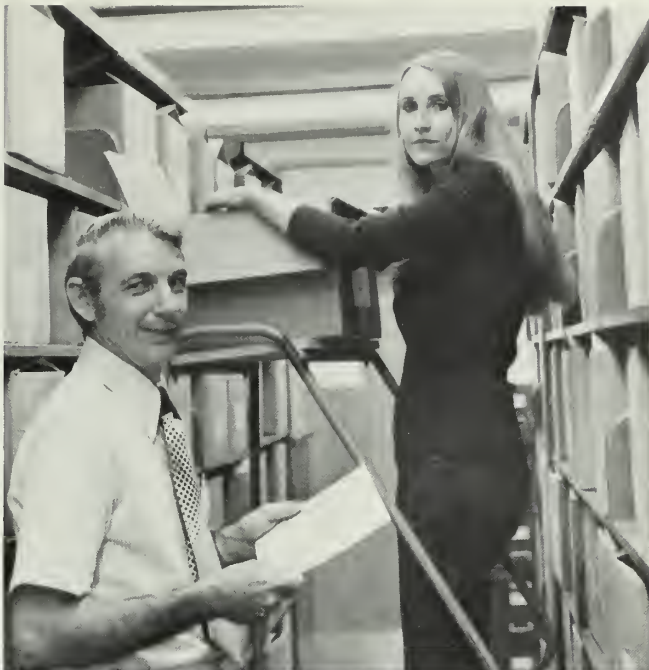

OFFICE OF THE REGISTRAR

Dr. Robert Wells
Mr. Don Coleman



AUXILIARY VENDING

Mr. Naughton Beasley,
Manager



STUDENT PERSONNEL SERVICES OFFERS A VARIETY OF PROGRAMS

"Student Personnel Services covers a wide spectrum," said Dean Ben G. Waller. Two of the better known programs are the Counseling Center and the tutorial sessions; other programs include housing programs, workshops for hall directors and R.A.'s, and the Student Union Board.

The Student Counseling Center offers services to students who desire and need assistance with educational and personal problems. It is located on the ground floor of Williams Student Center. Five counselors make up the department with Mr. Ford Bailey as director. The center provides academic advisement and tests that help educational and career planning. These facilities are offered to all students free of charge. The information revealed during counseling sessions is kept confidential between the student and his counselor.

Tutorial programs are also an important part of Student Personnel Services. Tutoring is exclusively for core-curriculum subjects. Those offering tutoring are biology, chemistry, geology, physics, math, English, and foreign languages. Although history tutorial is not offered, if requested by the students, one will be provided.

Graduate and undergraduate students are selected by the departments to direct the tutoring. The teaching students are paid by the housing department.

"Originally tutoring was offered just in the residence halls," said Dr. Lewis Raulerson, head of the tutoring program. "Now, it is offered to all students who need help in these particular areas, free of charge."

Dr. Ben G. Waller, Dean, Student Personnel Services



Gordon Alston, Administrative
Assistant
Ford Bailey, Director of
Counseling Center
Iris Brannen, Administrative
Assistant
Audrey Campbell, Counselor

Larry Davis, Director of Housing
Shelton Evans, Director of
Financial Aid
George Lynch, Assistant Dean
of Students
Gary Morgan, Director of
Judicial Affairs

Dr. John F. Nolen, Jr., Assistant Dean of Students
Dr. Al Raulerson, Counseling Psychologist
Paige Tefft, Assistant Director of Housing

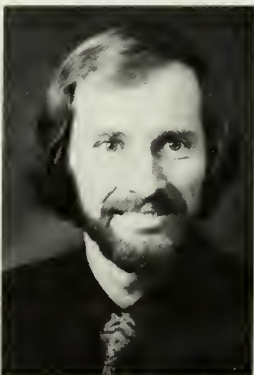

RESIDENCE HALL DIRECTORS

Front: Mrs. Jane Morgan, Veazey Hall; Mrs. Kathryn Sellars, Deal Hall; Ms. Mary Lou Clyde, Oliff Hall; Ms. Ann Crowther, Warwick Hall. Middle: Mrs. Estelle Strickland, Anderson Hall; Ms. Martha Shivers, Lewis Hall; Ms. Susan Weckerling, Hendricks Hall; Miss Anne Layton, Winburn Hall; Ms. Jamie Gibson, Johnson Hall. Back: Mr. Eddie Benton, Stratford Hall; Mr. David Capps, Oxford Hall; Mr. Ronnie Geer, Dorman Hall; Mrs. Ella Mae Fischer, Cone Hall



FOOD SERVICES

Mr. William L. May, Acting
Director



HEALTH SERVICES

Mrs. Glenna Ellwood, R.N.
Mr. Billy Proctor, P.A.
Ms. Kay Willis, Secretary
Dr. Macelyn Anders,
Medical Director

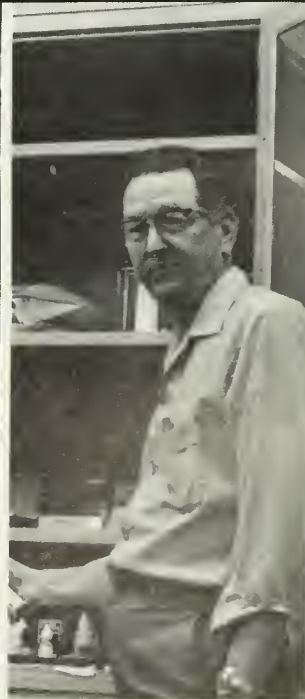
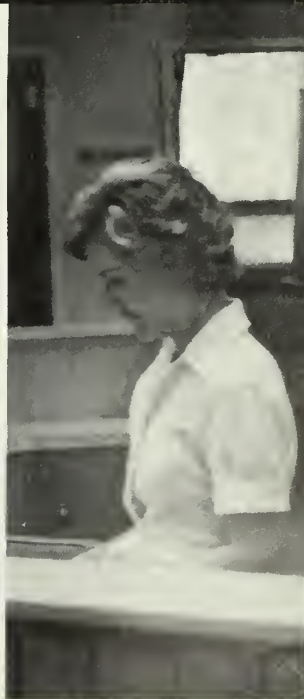
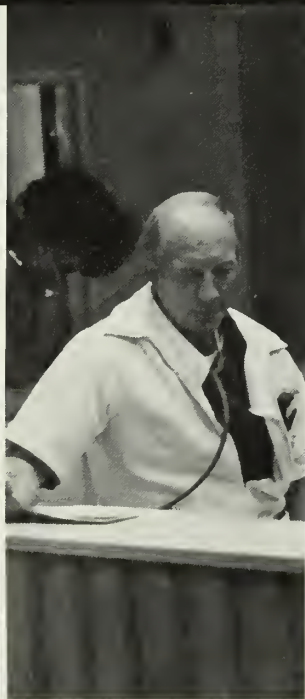
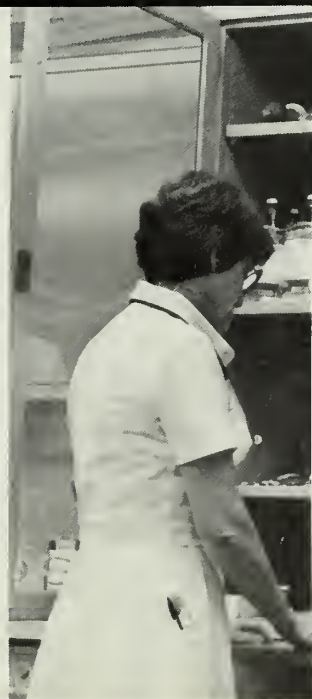

GSC STORY TOLD BY INSTITUTIONAL DEVELOPMENT

Ric Mandes, Director of Institutional Development, stated the purpose of his division as telling the "story of Georgia Southern to the world." The relatively unknown division does this through television, radio, and newspapers.

Of the four departments comprising the Institutional Development, the Public Relations is the largest and consists of a director, a sports information director, and a director of photography. The other areas are an Office of Publications, an Office of Resource Development, and an Office of Alumni Development. Twenty-five student assistants augment the eleven full-time employees working in the division.

Off campus the division and its work is well known. However, because Mandes favors a subtle approach, the G.S.C. students are basically unaware of the division's existence and its importance.

FRONT: Mrs. Kathy Martin, Associate Director, Resource Development & Alumni Affairs; Mr. Ric Mandes, Director.
BACK: Mr. Claude Felton, Public Relations Director; Mr. Larry Albright, Sports Information Director; Mr. Richard Dollar, Resource Development and Alumni Affairs Director; Mr. Steve Ellwood, Photographer; Dr. Max Courson, Publications Director



DIVISION OF PUBLIC SERVICES AND CONTINUING EDUCATION

Mrs. Luree Harley, Special Programs Coordinator

Mr. Sam DiPolito, Short Courses, Special and Off-Campus Coordinator

Dr. Hilton Bonniwell, Director

Mr. Beaufort Cranford, Conference Coordinator





GRADUATE SCHOOL, ROTARY FOUNDATION CO-SPONSOR SUMMER PROGRAM

The GSC Graduate School is a member of the Council of Graduate Schools in the United States. According to Dean Averitt, it is the only non-university school in the state that is a member of the Council. "All of our programs are approved by the National Council for Teachers of Education," he commented.

The Rotary Foundation Fellowship is a related program of the Graduate School that takes place on campus each summer. Graduate students from 25 to 30 countries attend classes at Southern for ten weeks, said Averitt.

An active member of the Rotary, Averitt said that the foreign students are taught English as their

second language. This stems from the goal of the Rotary Foundation to promote understanding and friendly relations among people of different nations. Grammar, reading, writing, listening comprehension, and oral expression are included in the formal training of English.

Complementing the daily formal classroom instruction are individual tutorials, observation in classes of students' majors, informal discussion groups, and the forum.

The recipients of the Rotary Foundation Fellowship are eligible to study in colleges and universities of this country, added Dean Averitt.

Left: Dr. Jack N. Averitt, Dean



LIBRARY

Mr. Kenneth Walter, Director
Mr. Wendell Barbour, Associate Director
Mr. Orion Harrison, Circulation Librarian
Mr. Julius Ariail, Cataloging Librarian
Mrs. Jane Johnson, Head Acquisition Librarian
Mrs. Emily Scott, Head Cataloging Librarian
Mrs. Edna Earle Brown, Associate Director

SCHOOL OF ARTS AND SCIENCES

"Being the largest school of GSC, there are special programs going on constantly in the School of Arts and Sciences," said Dean Warren F. Jones. Over Christmas Dr. Rochelle A. Marrinian took some of the Anthropology students on an archaeological dig. Another project is one of the speech department, who produces a T.V. show every week.

The biology department allows students to help them in actual research. Students do this strictly on a volunteer basis, receiving no credit or pay. The teachers make a list of areas they are researching

and ask for a certain number of volunteers.

"One teacher", said Jones, "locked some students in jail over the weekend." Some were the guards and others being the prisoners. This was done in the Criminal Justice Dept. in place of a term paper.

"Many field trips accompany the usual classroom studies," commented Jones. A Language professor took some of his students to Germany this past summer.

Recently a professor in the Physics Department built a solar house using techniques he had developed.



ART DEPARTMENT

Right: Dr. Stephen Bayless, Head and professor

Not pictured: Mrs. Marinda Charles, Secretary, Mr. Bronislaw Bak, Mr. Kenneth Guill, Mrs. Peg Greenfield-Wood, Mr. Aubrey Henley, Mr. Henry Iler, Dr. Joseph Olson, Mr. David Posner, Mr. Tom Raab, Mr. Bernard Solomon, Mr. Thomas P. Steadman, Miss Roxie Remley.

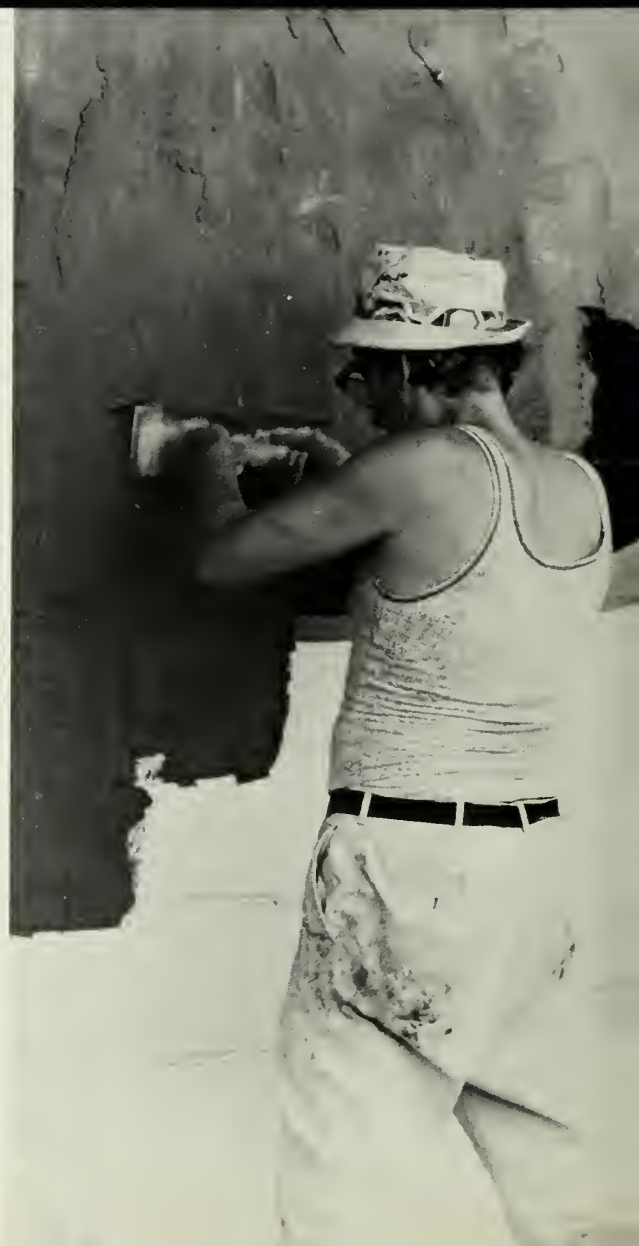

DEPARTMENT OF BIOLOGY

Dr. Edwin T. Hibbs, Head

Not Pictured: Dr. John Boole, Dr. Donald J. Drapalik, Dr. Beth J. Ellis, Dr. Keith W. Hartberg, Dr. Cornelia T. Hyde, Dr. Bill P. Lovejoy, Dr. Sturgis Mckeever, Dr. James H. Oliver, Dr. Rolando T. Parrondo, Dr. Tully S. Pennington, Mr. Mat Pound.

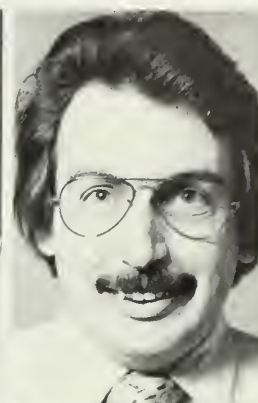

Dr. Sara N.
Bennett
Dr. Frank French
Dr. Wayne
Krissinger



Dr. Rosemarie
Marshall
Dr. Kishwar
Maur
Dr. Donald A.
Olewine

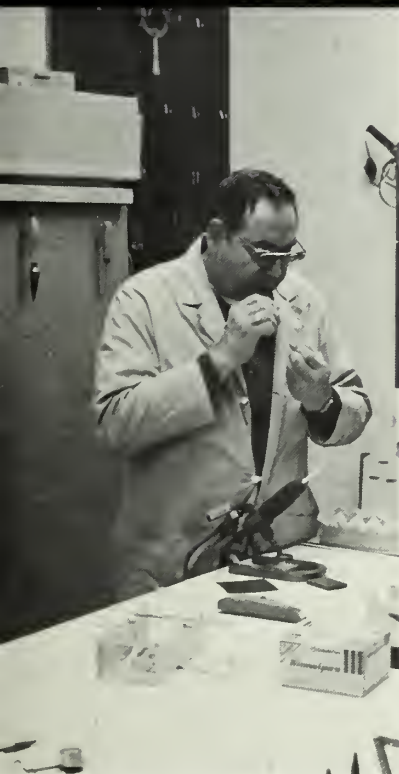

DEPARTMENT OF CHEMISTRY

Dr. H. A. Flaschka professor of chemistry at the Georgia Institute of Technology spoke February 7, 1978 on problems and solutions in the field of trace analysis.

A division of analytical chemistry, trace analysis is used in areas such as semiconductor industry, medical diagnostics, and environmental chemistry. Flaschka talked of problems and solutions of semiconductors at Texas Instruments Company

Born in Yugoslavia, Flaschka received a Ph. D. degree in physical chemistry from the University of Graz, Austria. In 1957 Flaschka moved to the U.S.A. Since then he has served as professor of chemistry at the Georgia Institute of Technology in Atlanta. He was promoted to Regent's Professor four years ago.

Flaschka has published about 180 papers on various subjects in Physical and analytical chemistry as well as rheology. He is a member of the American Chemical Society, Sigma Xi, and the Austrian Chemical Society. He was awarded the Fitz-Feigl-Preis in 1953 by the Austrian Microchemical Society.

Far left: Dr. Clair I. Colvin, head and professor. Left: Dr. H. A. Flaschka.

Not Pictured: Dr. Craig Kellogg, Dr. Everett Langford.



Dr. Robert Boxer
Dr. Martha Cain
Dr. Robert
Fitzwater

DEPARTMENT OF ENGLISH, JOURNALISM, AND PHILOSOPHY

Dr. Lawrence Huff, Head Professor

Not Pictured: Mrs. Jane Brown, Dr. Hollis Care, Dr. Patricia Gillis, Dr. John Humma, Mrs. Eleanor James, Mrs. Doris Lanier, Mr. John McDuffie, Dr. Woodrow Powell, Dr. David Ruffin



Miss Elvena Boliek
Mr. Paul Brown
Mr. Donald M. Davis
Mr. Clayton Hoff

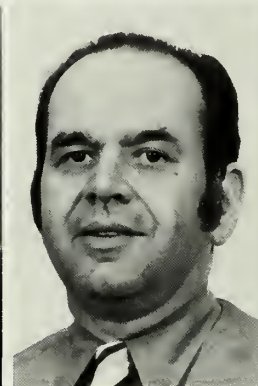
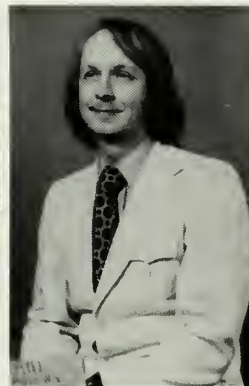

Mrs. Adele Hooley
Mr. Richard Keithley
Dr. Patricia LaCerva
Dr. Edward G. Little

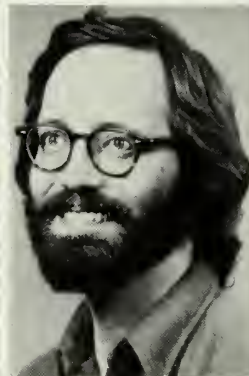

Mr. John Parcels
Dr. Delma Presley
Mrs. Sandra Rabitsch
Dr. Frank Rainwater

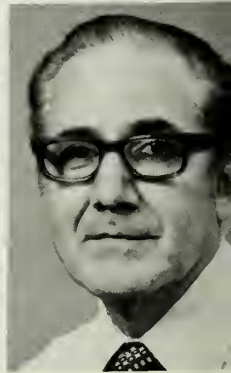

Dr. Sam G. Riley
Dr. Luther Scales, Jr.
Dr. Patrick Spurgeon
Mr. Ernie Wyatt

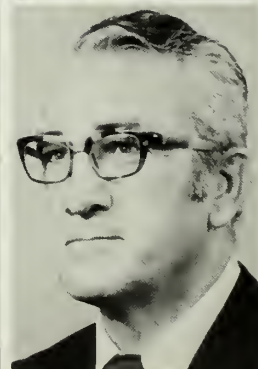

DEPARTMENT OF FOREIGN LANGUAGES

Dr. Lowell Bouma, Head and
Associate Professor. Not Pictured: Dr.
Charles Forton, Ms. Monica Lynch,
Mr. Christopher McRae

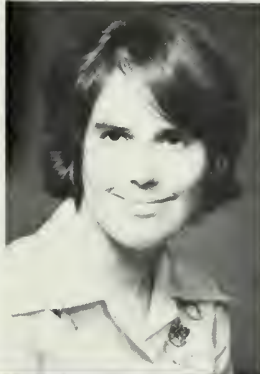

Mrs. Nancy Barrett
Mrs. Jane
Borowsky

Dr. Judith
Schomber
Dr. Jaorid
Weatherford

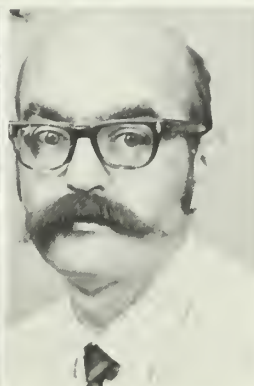
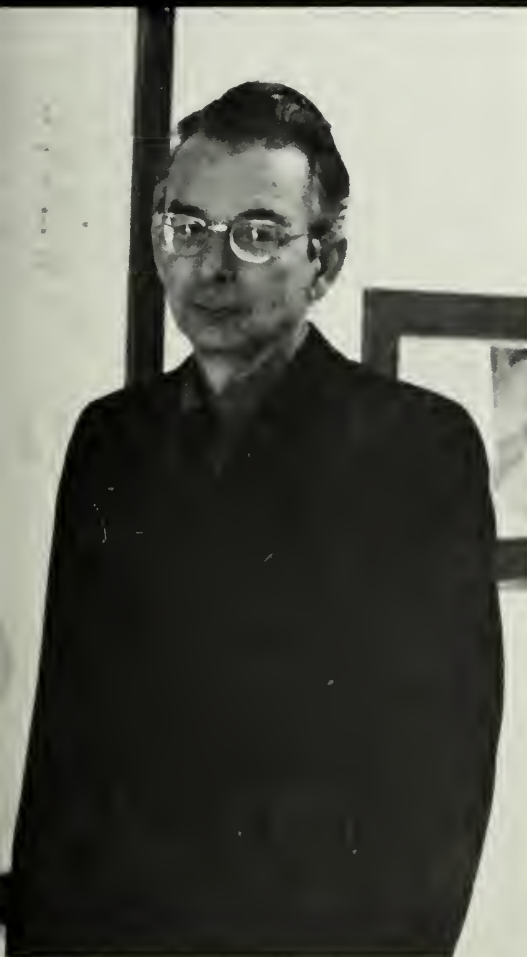

DEPARTMENT OF GEOLOGY

Far Left: Dr. Stanley Hanson,
Head
Left: Dr. Gale A. Bishop

Dr. James H.
Darrell
Dr. Richard
Petkewich

Department Of History And Geography Boasts Professor Of The Year

Gamma Beta Phi has sponsored "Professor of the Year" for seven years. For the last three years the title has gone to a history professor. In 1975-76 Dr. Shriver was the recipient. Dr. Jordan was so honored in 1976-77 and in 1977-78 the Professor of the Year went to Dr. Cochran.

Dr. James D. Jordan, Head and Professor



Dr. Robert Barrow
Dr. Don Barry
Mr. Fred Brogdon
Dr. Perry Cochran



Ms. Charlotte Ford
Dr. George Rogers
Dr. Frank Saunders
Dr. George Shriver



DIVISION OF HOME ECONOMICS

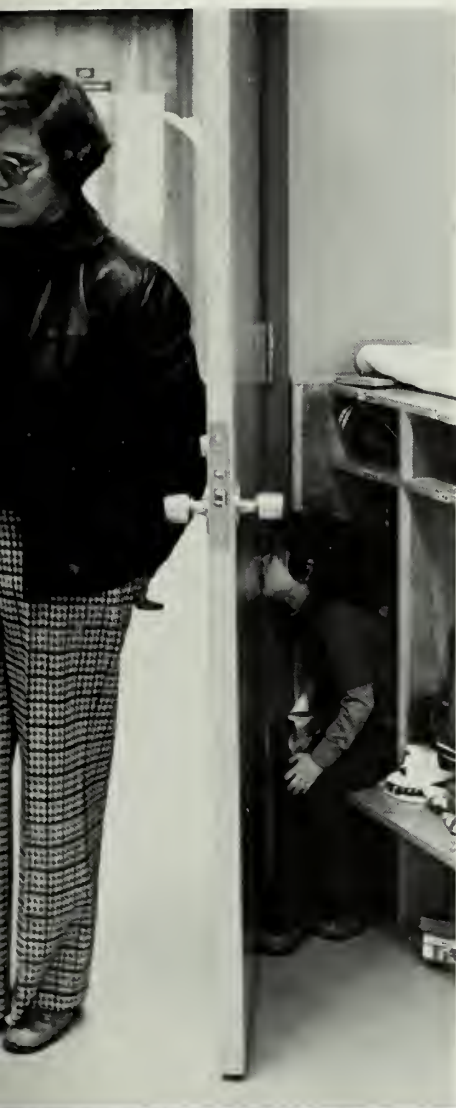

The Home Economics majors have focused on some specific issues throughout the academic year. They explored both traditional and emerging careers for women and men entering professional roles. Concentration was devoted to developing leadership skills, individual Self-awareness and improving communication with others. The Home Economics Division enhanced the individual's physiological and mental health through studies of nutrition, family and child development, and related social sciences. Becoming competent in understanding complex social issues was another area in which the majors tried to develop knowledge.

The Home Economics Division contributed to the welfare of the greater community by assisting in Fun Fairs for young children, visitations to the Retardation center and

Homes for the Elderly. Through visiting museums, cultural centers, and show homes, the Home Economics majors tried to acquire aesthetic sensitivity. They also gained appreciation for the consumer role and responsibilities within the free-enterprise market place.

Other highlights of the year included: cable T.V. presentations, a parenting seminar, and off campus trips. A European Field Study Course was offered in Fashion.

Achievements of individual Home Economics Majors were: selection to Who's Who, recognition for high Scholastic achievement, and substantial individual growth.

Not Pictured: Mrs. Mildred Parrish, Mrs. Carol Austin, Mrs. Susan Darrell, Mrs. Bonnie Fields, Mrs. Sue Smith, Mrs. Mary Anne Murray.



Dr. Betty Lane,
Chairman and
Professor
Mrs. Frieda F.
Brown
Miss Mary Claire
Kettler
Mrs. Nancy Mathis
Dr. Mary Anne
Pace



Dr. Doris Pearce
Mrs. Frances
Seymour
Miss Cynthia J.
Thomas
Miss Susie Whitner
Miss Evelyn
Wilsford

DEPARTMENT OF MATHEMATICS AND COMPUTER SCIENCE

Not Pictured: Dr. Charles Christmas, Dr. Frank Clark, Mrs. Mary Cotten, Dr. Costantine Kariotis, Mr. Walter Lynch, Mrs. Cynthia Sikes, Dr. Malcolm Smith, Mrs. Pamela Watkins.

Dr. Herbert Bice
Miss Beth Hardy
Dr. Arthur
Sparks



Dr. Norman
Wells
Mrs. Rosalyn
Wells



DEPARTMENT OF MUSIC

Not Pictured: Mr. Gary C. Banks, Mrs. Helen S. Fell, Dr. David W. Mathew, Mrs. Celia H. Neville, Mr. Joseph C. Robbins, Dr. William P. Sandlin, Mr. Duane A. Wickiser.

Dr. Jack
Broucek,
Head
Dr. Sterling
Adams
Mr. Harry J.
Arling



Dr. Warren C.
Fields
Dr. Robert E.
Gerken
Dr. John P.
Graham



Dr. John H.
Kolpitzke
Mrs. Dorothy W.
Pound

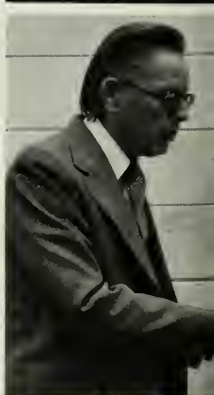



Dr. T. Parker
Bishop

DEPARTMENT OF PHYSICS

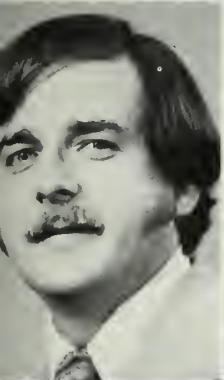

Mr. Cleon M.
Mobley
Dr. John T.
Rogers

Not Pictured: Dr. Arthur Woodrum,
Dr. C. W. Bryant, Mr. Robert Hacker,
Dr. Vassilious C. Hassapis.



Bee farming has been a favorite hobby of Mr. John T. Rogers of the Physics Department since he moved to Statesboro. After noticing some bees around his wisteria bush, Rogers took an interest in the bees and decided to box them.

"Unfortunately, the bees died during the first winter", he said. "Keeping the bees alive was a challenge," said Rogers, determined to be successful. Purchasing more bees through

the mail, he has built up thirty colonies today.

Some friends in Claxton, who raise and sell queens and bees, have been of instrumental help to Rogers and encouraged his interest in bee farming.

To help pay some of the expenses of his hobby, Rogers sells the bees' honey. Some of the honey is sold in local stores, but most is sold wholesale to brokers in Florida.



POLITICAL SCIENCE DEPARTMENT

Dr. Justine Mann, Head

Not Pictured: Dr. John Daily, Dr. Robert Dick, Dr. Nicholas Fattu, Dr. Zia Hashmi, Mr. Roger Huff, Mr. Roger Pajari, Mr. George E. Sahker, Dr. G. Lane Van Tassell, Mr. R. J. Waugh.

DEPARTMENT OF PSYCHOLOGY

Not Pictured: Dr. Gary McClure, Head, Dr. Robert Haney, Dr. Richard L. Rogers, Dr. Georgelle Thomas, and Dr. Georgia B. Watson, Professor Emeritus.

Dr. Gary E. Dudley
Mrs. Anne
Kleinginna
Dr. Paul R.
Kleinginna



Ms. Shirley Osgood
Dr. Grover C. Richards

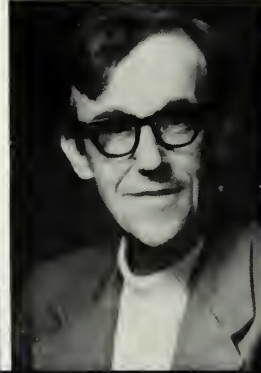

DEPARTMENT OF SOCIOLOGY AND ANTHROPOLOGY

Not pictured: Dr. Robert W. Greenfield, Head and Professor, Dr. Charlene Black, Mr. Denny Hill, Dr. Rochelle A. Marrinan, and Dr. Harris W. Mobley.

Dr. Roger F.
Branch
Dr. Larry A. Platt

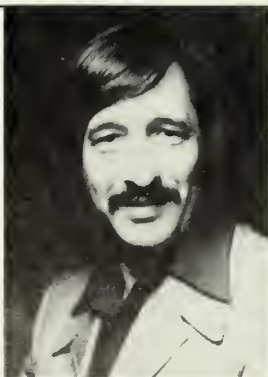

Dr. George W.
Pratt
Dr. Taylor C.
Scott



SOCIOLOGY

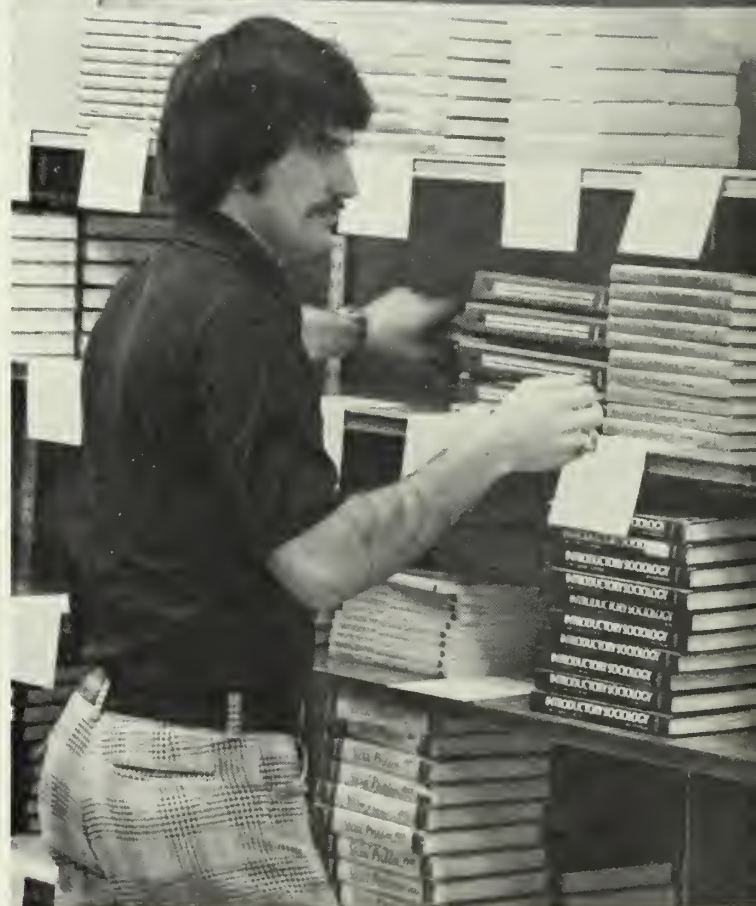



WEST INVENTS GRADUATION

For those of you who are tired of foosball and pool, the game "Graduation" may soon provide a pleasant change. After two years of planning, Dr. Robert West, professor of theatre and speech at GSC, invented the "Graduation" game in May 1977 and completed the final work on it in July.

"Graduation" is designed much like "Monopoly"; it is a game of skill and chance. Up to four players enter the game as Freshmen in College and proceed around the game board until their final quarter in college is completed and they are eligible for graduation.

Fees must be played and rewards are collected in this game, but the incidents in "Graduation" pertain specifically to the life of the college student. "Graduation is not exactly a cut throat game," said West. "It will induce younger kids to actual finance and show the responsibilities involved in obtaining a higher education."

West is trying to sell his game to Parker Brothers Co. as a rival to "Monopoly". A Patent is pending on "Graduation," and West has already established a copyright. "Hopefully," he added, "it will be out by 1979."



DEPARTMENT OF SPEECH AND DRAMA

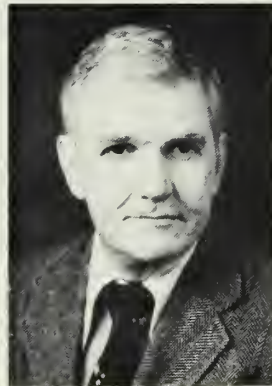

Dr. Harold L. Drake
Mrs. Dorothy F. Lee



Ms. Mary Mikell
Mr. Robert W. West

Dr. Clarence W. McCord, Head and Professor. Not Pictured: Dr. Richard B. Johnson, Dr. Maryland Wilson

SCHOOL OF BUSINESS ***Accreditation Considered A "Hallmark"***

The School of Business gained accreditation in April, 1977. Dr. Origen J. James, Dean of the School of Business, views this achievement as a "hallmark" in GSC's history because it places the college as one of only 172 undergraduate business programs that are accredited throughout the nation.

The School is designated as the regional center for servicing small businesses in the coastal area and provides them with technical assistance

and guidance. By July 1, 1978, there will be a local staff on campus that is associated with the agricultural cooperative extension service under the University of Georgia.

Dean James also pointed out that the School of Business has the highest enrollment of any program on campus next to the School of Arts and Sciences.

Right: Dr. Origen J. James, Dean and Assoc. Professor, School of Business



DEPARTMENT OF ACCOUNTING

Not Pictured: Dr. Paul LaGrone, Mr. Brock Murdoch, Mr. David Conley

Mr. Lloyd J.
Billard



Dr. Horace W.
Harrell



Mr. Francis C.
Long





OLD HOUSE RENOVATED BY DR. NETTLETON

"The house is a fairly typical example of turn-of-the-century American Victorian architecture" stated Dr. Douglas Nettleton of the Economics Department, speaking of his home in Statesboro. The seventy-five year old house was built by Jeff Williams, grandfather of the President of Sea Island Bank in Statesboro.

Dr. Nettleton renovated most of the second floor. The upstairs had been untouched since the house was built. Nettleton put up sheet rock walls and painted them, choosing the colors himself. Some of the unnecessary petitions were torn out and Nettleton replaced some of the columns.

Fifteen rooms including three

parlors and a large entry room make up the old home. One of the parlors and the bedroom over it are in the shape of an octagon.

Throughout the house are antiques that Nettleton has refinished. For the windows he made woven wood shades.

A collection of oil paintings have been distributed through the huge house. Verandas run around three sides of the house, with an eight-sided tower attached to one corner.

The huge Victorian home is located on the corner of Savannah and College avenues in Statesboro, Georgia.

Left: Dr. Douglas Nettleton

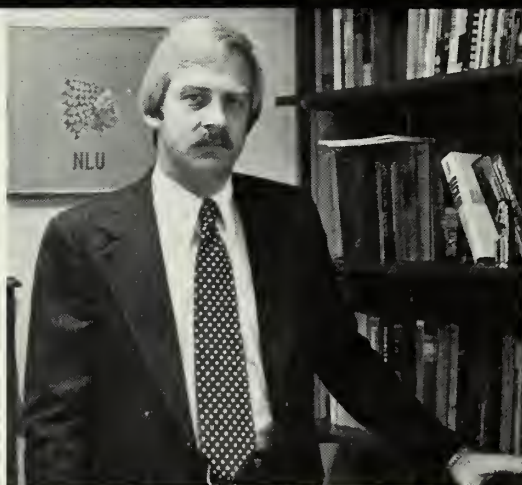

DEPARTMENT OF ECONOMICS

Left: Dr. Robert Coston, head and Professor.

Not pictured: Dr. David Weisenborn

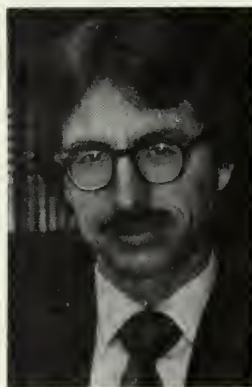

Dr. Emit Deal
Dr. Douglas
Nettleton



Mr. William R.
Smith

DEPARTMENT OF FINANCE AND LAW

Not pictured: Dr. Larry E. Price, Head and Professor, Mr. John J. Budack, Dr. A. Lee Lassiter and Mr. Lewis M. Stewart.

Dr. Lon M.
Carnes
Dr. Lynn E.
Dellenbarger

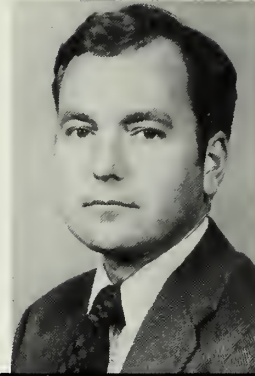

DEPARTMENT OF MANAGEMENT

Not Pictured: Ms. Martha E. Holmes,
Dr. Ulysses S. Knotts, Jr., Mrs. Mary
Meredith and Mr. Paul H. Meredith.

Dr. Leo G.
Parrish, Jr.,
Head and
Associate
Professor
Dr. Harrison S.
Carter

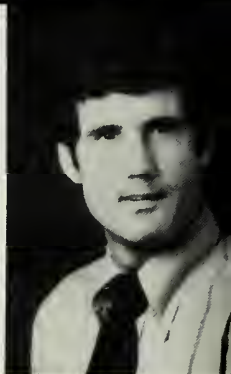

Mr. Lloyd N. Dosier
Dr. Richard C. Stapleton
Mr. Svend E. Thomas



MARKETING AND OFFICE ADMINISTRATION

Not pictured: Mr. Joe S. Ezell and
Dr. Charles R. Vitaska.
Far right: Dr. William H. Bolen,
Head and professor

Dr. Sara C.
Bragg,
Miss Annie Sula
Brannen



Dr. Richard L. Hilde
Mr. E. James Randall
Dr. Jane F. White





SCHOOL OF EDUCATION

Cates Headquartered At GSC

CATES, the Coastal Area Teacher Education Service, is a program associated with the School of Education. Dean Starr Miller said that out of a total of twenty-one school systems, G.S.C. is the headquarters for CATES.

The purpose of CATES is to provide staff development programs, both credit and non-credit for school personnel. Students are eligible to apply for CATES after admission to a college or university.

Through the College, students may take CATES for personal professional development, tenure and increment credit, teacher certification or for degree credit.

According to Miller, G.S.C. has been notified that its program for the preparation of school personnel has been reapproved. The National Council for Accreditation of Teacher Education through the Eds. degree is responsible for this reaccreditation. Programs are revisited and reapproved at regular intervals, said Miller. GSC, one of only four institutions in Georgia nationally accredited through the eds. degree, gives a professional stamp of approval to the School of Education.

Left: Dr. Starr Miller, Dean, School of Education



Dr. Ed Brown,
Assoc, Professor
Mr. Jack Christmas,
Administrative
Assistant
Mrs. Jean D. Crockett,
Secretary



DEPARTMENT OF EDUCATIONAL PSYCHOLOGY AND GUIDANCE

Not Pictured: Dr. William L. Hitchcock, Head; Dr. Lance Hemberger, Dr. James Hood, Mrs. Patrice McClure, Mrs. Betty Rockett

Dr. Andrew
Edwards
Dr. Kemp Mabry
Dr. Robert
Martin

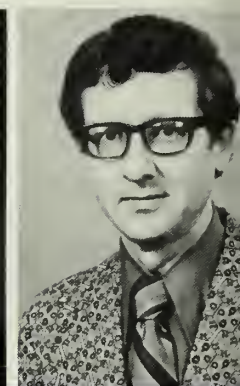

Dr. John R. Adams
Dr. Dorothy Moore

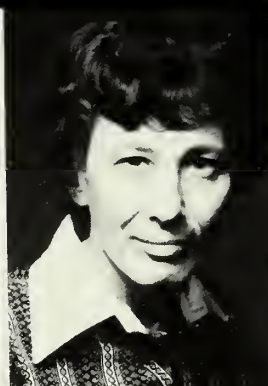

DEPARTMENT OF ELEMENTARY EDUCATION WITH SPECIAL EDUCATION

Not Pictured: Dr. Edwin L. Wynn, Head, Dr. Miriam Bender, Dr. Alice Christmas, Dr. Harry Cowart, Dr. Elizabeth Garrison, Mrs. Dotothy LaGrone, Mrs. Grace Lambie, Dr. Robert F. Lewis, Dr. Walter B. Mathews, Dr. Walter Beach, Dr. Jacquelyn Russell, Mrs. Carol Searce, Dr. John Van Deusen, Mrs. Betty Walton, Dr. Bill Weaver





DEPARTMENT OF SCHOOL SERVICE PERSONNEL



Dr. Howard
Moseley
Dr. Frank
French
Dr. Ron
Hoenes

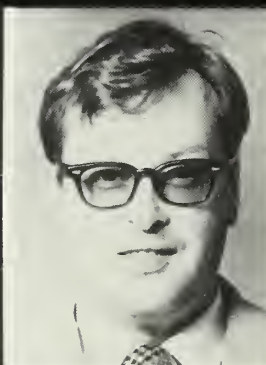
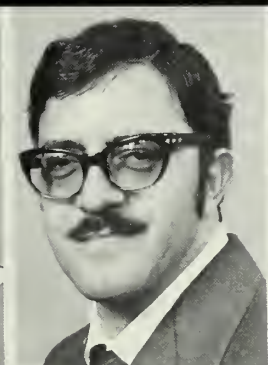

Mrs. Evelyn
Anderson
Mr. John F.
Denitto
Dr. Joseph L.
Gufford, Jr.
Dr. Donald W.
Sida



DEPARTMENT OF PROFESSIONAL LABORATORY EXPERIENCES

Not Pictured: Dr. James D. Hawk, Head Dr. Guy
V. Briggs, Mrs. Bobbie Ellaissi, Dr. F. C.
Ellenburg, Mrs. Jane C. Gray, Mrs. Betty C.
Klein, Mrs. Nancy J. Lanier, Mr. Michael Pack.

DEPARTMENT OF INSTRUCTION, VOCATIONAL & ADULT EDUCATION

Dr. H. R. Chesire,
Head

Not Pictured: Ms. Annette S. Branch, Dr.
Earl R. Andrews, Mr. Neal C. Dunn, Mr.
Douglas H. Gill, Dr. George R. Herbret,
Ms. Lesa O. Perkins

Dr. W. Paul
Dixon



Mr. Billy F.
Stewart

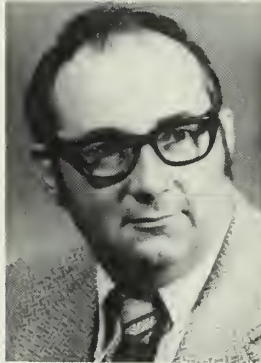

DEPARTMENT OF SECONDARY EDUCATION

Students in Secondary Education had a variety of experiences teaching at Marvin Pittman School, this year. They designed and taught units to small groups of students at the Lab. school. These experiences were to help prepare them for successful student-teaching.

Many courses in Secondary Education for graduate students were taught off campus at locations such as Brunswick, Hinesville, Fort Gordon, and others through the CATES program. This practice allowed many teachers to take these courses who would otherwise find it difficult if not impossible to continue their professional development while teaching.

This year the Secondary Education Department sponsored a District Social Science fair at GSC.

Not Pictured: Mrs. Gail S. Sisson, Mrs. Nancy K. Brinson, Dr. Owen F. Gaede, Dr. George W. Gaston



Dr. John A.
Hulsey,
Jr., Head
Dr. Majorie Bell
Dr. Walter C.
Brown

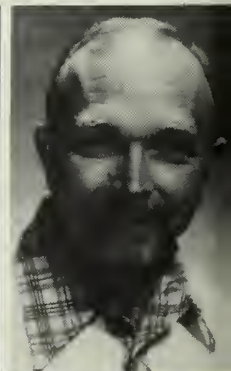
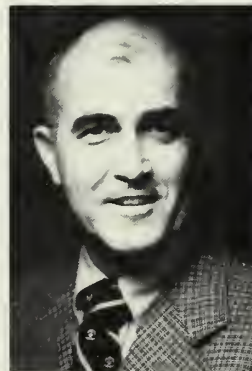

Dr. Lee C. Cain
Dr. Mahmoud I.
ElLaissi
Mrs. Sandra T.
Franklin

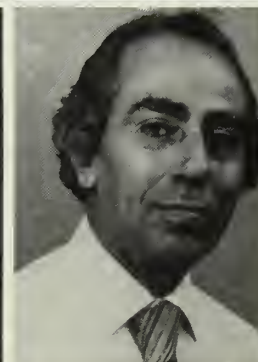



DIVISION OF HEALTH, PHYSICAL EDUCATION AND RECREATION

left: Dr. H. Douglas Leavitt, Chairman and Professor

Not Pictured: Mrs. Reba W. Barnes, Dr. Joe Blankenbaker, Mr. Paul Carr, Dr. Patrick Cobb, Dr. Albert Elliot, Mr. Gordon Floyd, Dr. Mary E. Fortune, Mr. Max Lockwood, Mr. Ronald Oertly, Mr. Frank Radovich, Mrs. Delores C. Ramsey, Dr. Frank Ramsey, Dr. J. B. Searce, Jr. Mr. Terrell Spence



Mrs. Helen Brogdon
Mr. Larry D. Bryant
Dr. Doyice J. Cotten
Miss Linda Crowder



Mrs. Jo Ann Hill
Mr. Frank Hook
Mrs. Linda Hook
Dr. Tom Paul



Mr. Tom D. Smith
Dr. William Spieth
Mr. Jack Stallings

MARVIN PITTMAN

A number of G.S.C. work students, institutional workers, and graduate assistants from the School of Education are employed at Marvin Pittman Lab. School. Some work as teacher's aids and others as office workers.

Mostly the Education Dept. works with Marvin Pittman, but other departments are also associated. Prior to student teaching, Marvin Pittman offers the Secondary Block-461, where students teach in the lab school under close supervision. The K-12 block is also offered. Physical Education, Art, and Music students that are Education majors work along with Marvin Pittman teachers.

The lab school has also served as a research project for Psychology majors. Journalism majors interview and write stories on the students and teachers of Marvin Pittman. Elementary majors spend part of a quarter in Elementary Participation. Under the guidance of Graduate Program internships are also carried out in the lab school.

Parents are aware that the students enrolled at M.P. are there for G.S.C. students. Georgia Southern students participate with lab school students, observe and do research on them.

"According to my records," said Dr. Ellis Wiley, Principal of Marvin Pittman, "we have as many college students within a year as our enrolled students. "We are here for G.S.C. students," he added.



DEPARTMENT OF SPECIAL STUDIES

The Special Studies Department, now in its fourth year, offers non-credit courses in English, math, and reading.

For a student to be required to the Special Studies Program, he must have an SAT score of 650 or less, or a PAFG (Predicted Average Freshman Grade) below 1.6. Also any other student who wishes may enroll in the courses.

The classes do not go toward graduation requirements, but Institutional credit is given.

Not Pictured: Ms. Barbara W. Bitter, Head, Mrs. Elaine F. Fowler, Ms. Mary Cotten, Ms. Lois Dotson, Ms. Sandra Rabitsch, Ms. Pam Watkins, Ms. Rosalyn Wells.

Ms. Linda Dudley
Ms. Dorothy
Golden
Ms. Betty Turner



DIVISION OF TECHNOLOGY

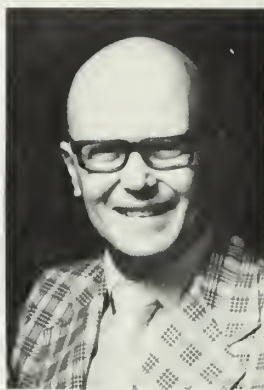

Dr. Robert N.
Brannock
Mr. Hugh E.
Darley
Mr. P. Douglas
Fowler
Dr. Keith F.
Hickman

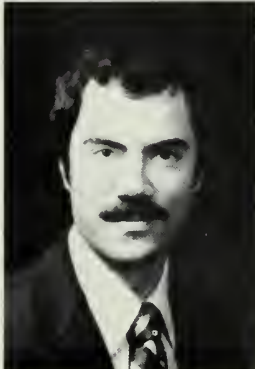

Dr. John S.
Martin
Mr. Albert R.
Melbard
Dr. Thomas A.
Singletary
Mr. John S.
Wallace



Not Pictured: Dr. Donald F. Hackett,
Department Head, Mr. Paul S. Atkins,
Mr. Hayden M. Carmichael, Mr. Fred
H. Curlin, Mr. William Clark Deloach,
Mr. Edgar C. Godfrey, Dr. James E.
Manring, Dr. Rex A. Nelson, Mr.
Ronald L. Purvis, Mr. Lamar O.
Reddick, Mr. Arv Vogel, Mr. Don C.
Whaley.



Classes

Late time cards, long lines and closed-out classes were a familiar greeting to returning GSC students, but to the 1,836 Freshmen registration was quite a new experience.

The 1977 Fall registration was the largest in the 71 year history of GSC. A total enrollment of 6,484 students surpassed the 1975 record enrollment by 250.

"We are extremely pleased with the enrollment," said Don Coleman, associate director of admissions. "We have had indications all along that we may have a large enrollment but it is great to know that we do indeed have a record enrollment for the fall."

Record enrollment figures explain the congested parking lots and longer cafeteria lines as GSC continues its expansion.

The breakdown for each class is as follows:

Freshmen	1,836
Sophomores	1,123
Juniors	996
Seniors	998
Graduate Students	1,261
Special studies, transient, and joint enrollment	270

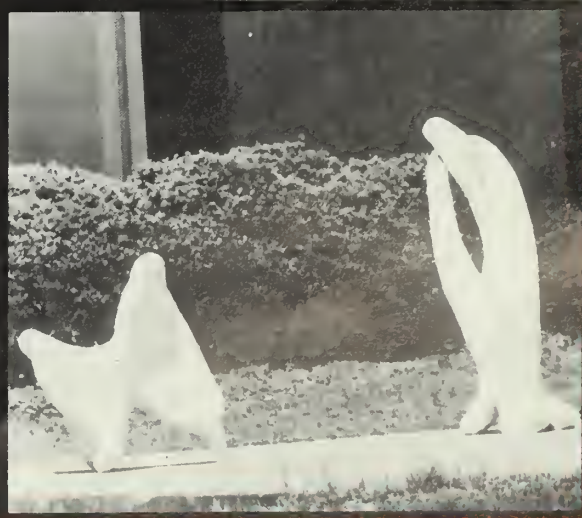

Akers, Cynthia 3
 Allen, Carolyn 3
 Allen, Kathy 3
 Allen, Laura 2
 Allgood, Diane 3
 Alred, Katrina 1
 Anderson, Anthony 1
 Anderson, Ellen 1



Aycock, Lewis 3
 Babbitt, Lisa 1
 Baggett, Beth
 Ballard, Cindy 1
 Barnes, Julie 2
 Barnes, Karen
 Barnett, Cindy 1
 Barnett, Sheila 1



Beattie, Lauren 1
 Bell, Susan 3
 Berry, George 3
 Blackenship, Marcia 3
 Blaylock, Rhonda 1
 Bourland, Pam 1
 Bowden, Clay 1
 Bowers, Audrey 2



Bowman, Connie 1
 Brandenburg, Edith 3
 Brazell, Leslie 1
 Braziel, Marti 1
 Breitenstein, Debbie 1
 Brodie, Kim 3
 Brooks, Cynthia 3
 Brown, Barbara 3



Brown, Mary 2
 Brown, Robin 2
 Brumley, Tammy 1
 Bryan, Linda 3
 Bull, Betsy
 Busaavelsed, Sherry
 Butler, Janet 3
 Butler, Joyce 3



Butts, Marvin 2
 Cafagno, Kelly 3
 Calhoun, Mary 1
 Callaway, Sara 3
 Camere, Bob
 Cameron, Laurie 1
 Canney, Timothy 1
 Canuga, Tralaine 1



Carr, Joanne 1
 Carrell, Carolyn 2
 Carter, Johnny 3
 Carter, Pauline 3
 Carver, Dora 3
 Cheney, Robin 1
 Clark, Donna 1
 Clifton, Melissa 1



Coffey, Steve 3
 Coffey, Sue 2
 Cole, Frances 1
 Cole, Jeff 2
 Collier, Sammy 1
 Conner, Sherry 3
 Conyers, Sheila 1
 Cooper, Kay 1





Copeland, Mary 1
Cordrey, Marcia 2
Costen, Cathy
Cothorn, Beth 2
Covington, Susan 2
Crawford, Stephanie 1
Crawley, Donna 3
Crews, Opal 3

Crick, Ginger 3
Crim, Libby 1
Davenport, Sharon 2
Davies, Sheila 2
Davis, Elaine 1
Davis, Marcia 1
Davis, Vandy 3
Dekle, Kathy 1

Deloach, Almatine 2
Dennis, Leisa 3
Dickerson, Denise 3
Dickey, Holley 2
Dion, Michelle 2
Dodd, Carla 2
Dodd, Julie 1
Donato, Edward 3

Donovan, Susan 1
Dooley, Rose 1
Dowling, Donna 3
Duch, Patricia 2
Dukes, Cherie 2
Duncan, Joan 3
Dupree, Mary 1
Dorcinka, Sophia 2

Eaton, John 1
 Edwards, Kathleen 1
 Edwards, Moyra
 Edwards, Nancy 1
 Ellis, Deborah 3
 Elmore, Becky 1
 Embly, Tracey 2
 English, Paul 1



Estes, Wayne 2
 Evans, Kathleen 3
 Everett, Linda 3
 Faircloth, Rick 3
 Faircloth, Susan 3
 Farnell, Donna 3
 Faulk, Elaine
 Fehr, Nancy 2



Fender, Steve 1
 Ferguson, Paula 3
 Fernandez, Alda
 Ferris, Amanda 1
 Flanigan, Melinda 1
 Flippo, Donna 3
 Folsom, Karen 2
 Fortune, Frank 2



Fouts, Angela 2
 Freyermuth, Charlene 1
 Frost, Michael 3
 Fruit, Raylene 1
 Fulcher, Valerie 2
 Furton, Julian 2
 Garmany, Hilda 2
 Garner, Linda 2





George, Jennifer 1
Gillis, Lori 2
Gillock, Cyndi 1
Ginn, Julie 1
Golden, Sharon 2
Graham, Angie 2
Grant, Helen 1
Griffin, Lou 1

Groover, Susan 1
Gross, Rhonda 1
Grubbs, Angel 2
Hall, Cindy 2
Hansley, Nancy 3
Hardin, Andrew 2
Harold, Charles
Harper, Deborah 3

Harrington, Jeannie 1
Harris, Jane 1
Hawkins, James 3
Haymons, Bob 2
Hayman, Wanda 3
Headley, Beth 2
Henderson, Steve 1
Herin, William 2

Herman, Teresa 1
Heule, Don 1
Hoboken, Hutsie
Hightower, Karen 1
Hightower, Joann 1
Hobbs, Cheryl 2
Hoct, Kim
Hodges, Jana 3

Holcomb, Treva 1
Hollman, Kim 3
Hoover, Kimberly
Horton, Sandra 1
Howard, Deborah 1
Hudson, Rhonda 3
Hughes, Cheryl 1
Huff, Dana 1



Hutchinson, Pamela
Ivie, Donna 1
Ivie, Donnie 1
James, Patricia 1
James, Teresa 3
Johnson, Alethia 1
Johnson, Amanda 2
Johnson, Jan 1



Johnson, Johnny 2
Johnson, Lonnie 1
Johnson, Melissa 3
Johnson, Pam 3
Joiner, Charlene 3
Jones, Barbara 1
Jones, John 2
Jones, Lisa 1



Jones, Stephen A. 1
Jones, Virginia 3
Jordan, Brenda 2
Jumper, DeDee 2
Karp, Henry 3
Karp, Stephen R. 1
Kay, William 3. 3
Keith, K. V. 3

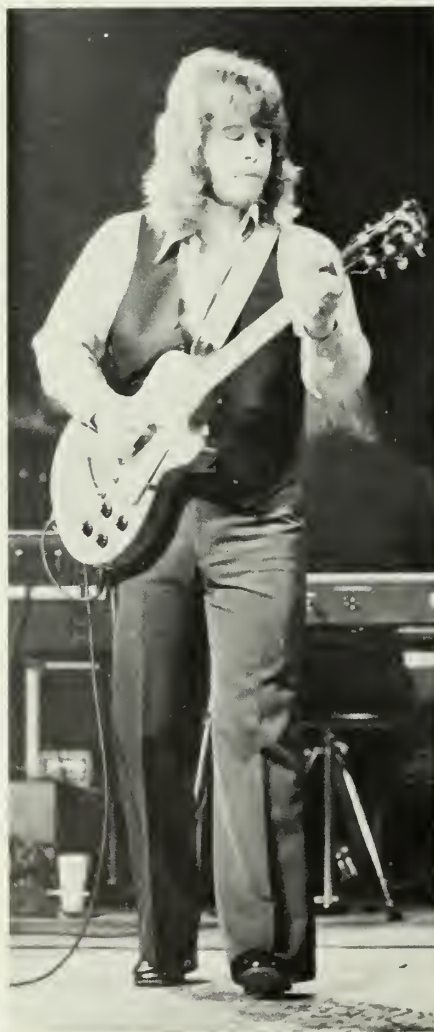



Kemp, Burton 3
Kennedy, Teresa Ann 2
Key, Kandy 1
Kicklighter, David 3
King, Sarah 1
Kirkland, Kathy 2
Kirkman, Linda 2
Kline, Renee 3

Koch, Walter 2
Kohen, Kay 3
Lacey, Allen 2
Lad, Paul 3
Lamb, Mary 3
Langley, Gail 1
Langley, Janis 2
Lanier, Andrea 2

Law, Becky 1
Leapheart, Pat 3
Lee, Clint 2
Lentz, Beverly 3
Lewis, Michael 3
Lewis, Olly 1
Lightsey, Diana 3
Lippers, Elizabeth 1

Long, Billy 1
Lord, Karen 3
Lord, Ottis Kermit
Lovelace, Debbie 3
Lovern, Sharon 1
Luke, Shelly 3
Lyons, Bridget
Maddox, Gil 3

Maine, Donna 1
Mallard, Renée 3
Marshall, Debbie 3
Martin, Annette 1
Martin, Dee 1
Martin, Emilie 1
Martin, Lora 2
Maxwell, Melanie 1

Mayo, DeLane 1
Mays, William 1
McAfee, Karen 3
McCallister, Linda 3
McConnell, Jo Ellen 3
McCoy, Anne 3
McCullough, Belinda 1
McDonald, Melinda 1

McGovern, Owen 1
McKie, Beth 2
McInarnay, Susan 1
McLemore, Bonnie 1
McMillan, Carla 1
McWhirt, Bettina 3
Melchers, Ted 3
Meyers, Gregory 3

Middieton, David
Milford, Anna 2
Millard, Pamela 3
Miller, Dianne 1
Miller, Sandra 1
Miller, Vickie 3
Milton, Nyanza 2
Mitchell, Janie 1

Moore, Denise 3
 Moore, Marsha 2
 Moore, Venise 1
 Morriss, Stephane 3
 Morrison, Barbara 1
 Morse, Douglas
 Mulkey, Harold E., Jr. 1
 Murdock, Beckie 3



Nelson, Gayle 1
 Nelson, Jeff
 Nimmo, Janice 2
 North, William
 Norton, Martha 1
 Odom, Melba
 Ogden, Christopher 1
 Olive, Ginger 3



Oliver, Patricia 1
 O'Neal, Jeri 3
 O'Neal, Lenore 2
 Owens, Don
 Pace, Valerie 3
 Palmer, Jon 2
 Palmer, Paula 3
 Pannell, Wanda 3



Parker, Cathy 1
 Parker, Kristie 1
 Parker, Wesley 2
 Parrish, Patsy
 Peacock, Zelda 3
 Peal, Russell
 Pettett, David 3
 Pierce, David 3





Pitman, David 3
Poss, Leslie 2
Pound, Laura 3
Peebles, Pam 1
Poole, Suzanne
Preston, Jan
Prough, Kathy 1
Puckett, Jeff 2

Puckett, Kathie 1
Rawls, Janet 1
Ray, Joy 1
Ray, Rhonda 1
Reaves, Paul 3
Reeder, Shirley 1
Rhodes, Frances 2
Richards, Margaret 3

Riggs, Joy 2
Rhoe, Libby 3
Rice, Brenda 2
Ricks, Kelley 1
Riggins, Skipper 3
Riley, Patty
Robbins, Crystal 3
Robeson, Carol 1

Robertson, Marie 1
Robinson, Catherine 3
Robison, Bert 1
Rogers, Lesa 3
Rogers, Melanie 3
Rogers, Pharis 3
Royal, Lisa 2
Ruddell, Wendy 3

Sadamitsu, Katsumi 1
 Sartain, John
 Saunders, Ruth 1
 Scarboro, Pam 2
 Scott, Mark R. 2
 Scott, Paul
 Searcy, Laura 2
 Seay, Paul 3



Sheppard, Mary Dell 3
 Sides, James
 Simmons, Lucy 2
 Skaff, Michael 2
 Skinner, Angie 2
 Smelley, Bobby 3
 Smith, Barbara 1
 Smith, Betty 1



Smith, Billie Kay 3
 Smith, Denise 1
 Smith, Julie 3
 Smith, Kathy 2
 Smith, Kim 1
 Smith, Lou Ann 2
 Smith, Marshall
 Snyder, Debbie 3



Springstroh, Sue 1
 Stephens, Larry 3
 Stewart, Dale 1
 Stewart, Kim 2
 Stone, Barbara 1
 Stone, Susan 2
 Stone, Teresa 3
 Strickland, Angela 3

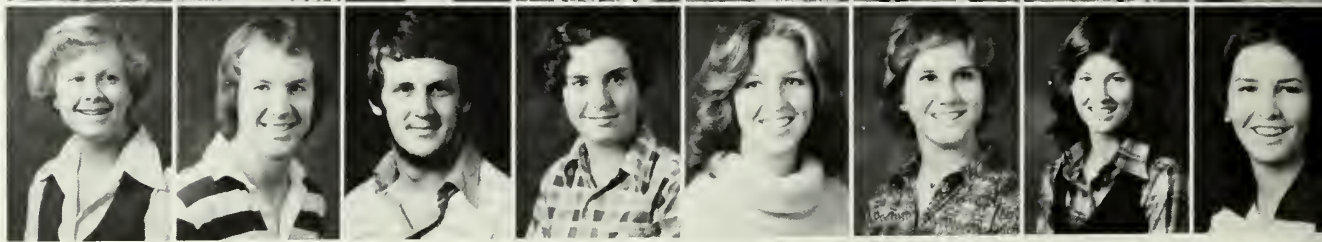



Strickland, Gloria 2
Strickland, Kay 2
Stuart, Mary Beth 3
Stults, Lynn 1
Sturdivant, Carla 1
Swain, Katrina
Swaney, Lisa 1
Swann, Wayne 3



Tatum, Kay 2
Taylor, Alice 2
Taylor, Gloria 3
Thompson, Janet 3



Thompson, Janet
Thompson, Marihelen 2
Thompson, Trenette
Thompson, Wanda



Tillman, Walter G. 3
Tremble, Deborah
Turner, Nancy 1
Turner, Richard 3



Tyler, Beverly 1
Usry, Gail 2
Vaughan, Anne
Voutila, Cheryl 3
Walker, Priscilla 1
Wallace, Robert 3
Watson, Clayton 2
Way, Fern 3



Webb, Susan 2
Webb, Terri 2
Weitman, Merry 1
Welch, Jan 3
Wheeler, Martha 3
Whitaker, Carlette 1
Whitaker, Regina 1
White, Karen 3

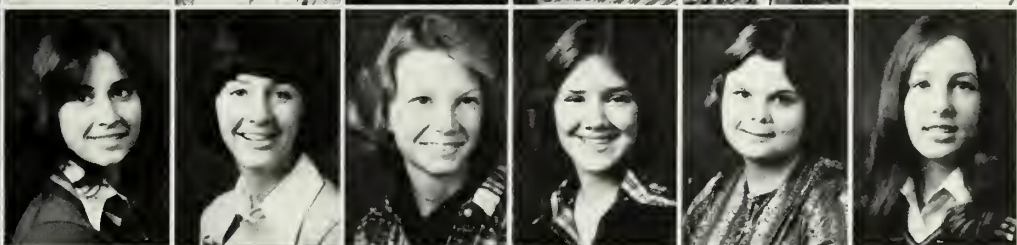

Whitsette, Cherrylle 2
Williams, Jennifer 1
Williams, Wallaby
Williams, Pamela 2
Williams, Ronanne 2
Wilson, Janet 1
Wimberly, Claire 3
Wood, Van 3

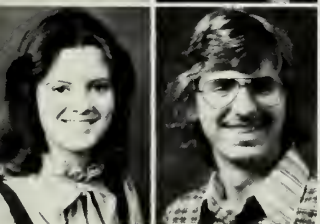

Woodruff, Debbie 1
Woodward, Timothy 2
Wright, Becky 1
Yawn, Carroll
Yawn, Jimmy
York, Ellen 1
Youmans, Gwen 1
Zeagler, Edward 2



Aaron, Sandra LaVerne

Art Education; Macon, Ga.
Gamma Beta Phi

Adams, Laurie

Sociology; Warner Robins, Ga.

Adams, Beth

Music; Statesboro, Ga.
Gamma Beta Phi

Allison, Mary O'Brien

Sociology; Ailey, Ga.

Amidon, Timothy

Accounting; Marietta, Ga.
Gamma Beta Phi

Anderson, Donnell

Accounting; Odum, Ga.

Anderson, Gene

General Business; Sylvania, Ga.

Arnall, Susan K.

English; Perry, Ga.

Aycock, Bill

Electrical Engineering Technology;
Brunswick, Ga.

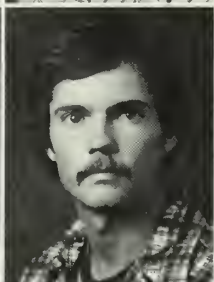

Bacon, Gary A.

Political Science; Ludowici, Ga.

Bailey, Claire

Education; Bartow, Ga.

Baker, Kelly J.

Speech; Morrow, Ga.
Gamma Beta Phi

Baker, Tina

Home Economics; Dublin, Ga.

Bankston, Fred

Journalism; Summerville, Ga.

Brandeh, Mohammad

Civil Engineering

Barfield, Terry B.

Management; Macon, Ga.

Barmore, Bonne

Spanish; Thomson, Ga.

Barrow, Sharon L.

Management; Cochran, Ga.

Behling, Margaret

Recreation; Shady Dale, Ga.

Benner, John

Recreation; Jesup, Ga.

Bennett, Evelyn Ann

Biology; Warner Robins, Ga.

Bennett, Lovett, Jr.

Economics/Political Science;

Statesboro, Ga.

Who's Who, Omicron Delta Epsilon,

Leadership Award

Berry, Carla

Education; East Point, Ga.

Bevis, Rebecca Lee

Education; Travelers Rest S.C.

Gamma Beta Phi

Blair, David Lee

General Business; North Augusta, S.C.

Blanks, Lynn

Education; Decatur, Ga.

Blough, Beth

English; Decatur, Ga.

Gamma Beta Phi, Rotary Scholarship,

Leadership Award

Blount, Joy E.

Education; Blackshear, Ga.

Blount, Kelly

Education; Macon, Ga.

Boatright, Janice

Home Economics; Mershon, Ga.

Boatright, Jo Ann

Home Economics; Mershon, Ga.

Gamma Beta Phi, Upsilon Omicron

Boatright, Teresa C.

Physical Education; Alma, Ga.

Boyne, Robert

Recreation; Brunswick, Ga.

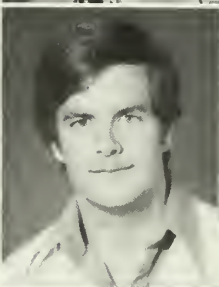



Bragg, Cecelia
Social Science; Millen, Ga.
Bragg, Wilbur, II
Civil Engineering Technology;
Valdosta, Ga.
Bryant, Margaret D.
Science; Vidalia, Ga.
Bryant, Ralph M.
Trade/Industrial Ed.; Fair Lawn, N.J.
Buchanan, David H.
Criminal Justice; Statesboro, Ga.
Gamma Beta Phi
Bucher, Carol J.
Management; Doraville, Ga.
Gamma Beta Phi

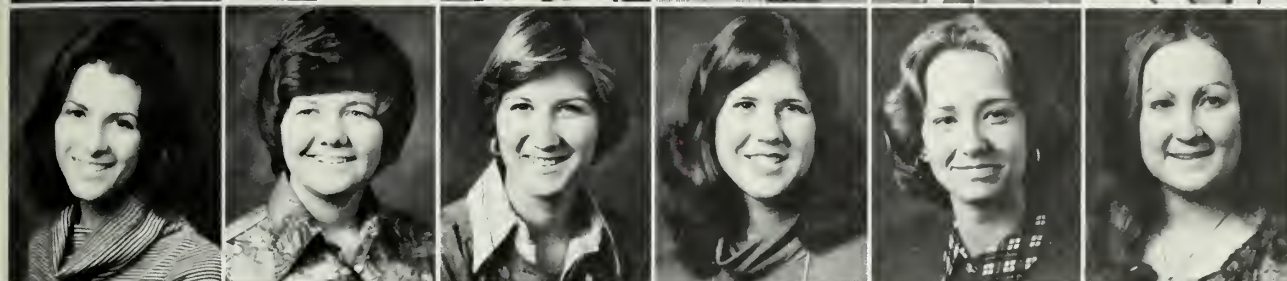

Buff, Jill
Accounting; Statesboro, Ga.
Burford, Sharon
Psychology; Stockbridge, Ga.
Burger, Laura
Recreation; Alpharetta, Ga.
Callaway, Starr
Early Childhood Ed.; Statesboro, Ga.
Cannon, Nancy
Exceptional Child Ed.; Starke, Fla.
Carpenter, Karen T.
Sociology; Clarkston, Ga.



Carr, Ruthie
Journalism; Atlanta, Ga.
Carwell, Deborah A.
Exceptional Child Ed.; Statesboro, Ga.
Gamma Beta Phi
Carter, Mattie Joe
Sociology; Alapaha, Ga.
Gamma Beta Phi
Clarke, Daniel M.
Political Science; Decatur, Ga.
Clayton, Thomas B., III.
Management; Statesboro, Ga.
Clemans, Carole
Accounting; Hopeville, Ga.
Gamma Beta Phi



Clifton, Diane
Home Economics; Swainsboro, Ga.
Cline, Karen
Social Work; Norcross, Ga.
Clyatt, Beverly Ann
Journalism; Fayetteville, Ga.
Coker, Mike
Economics; Columbia, S.C.
Omicron Delta Epsilon
Cole, Donald
Criminal Justice; Bonaire, Ga.
Coley, Connie
Cochran, Ga.

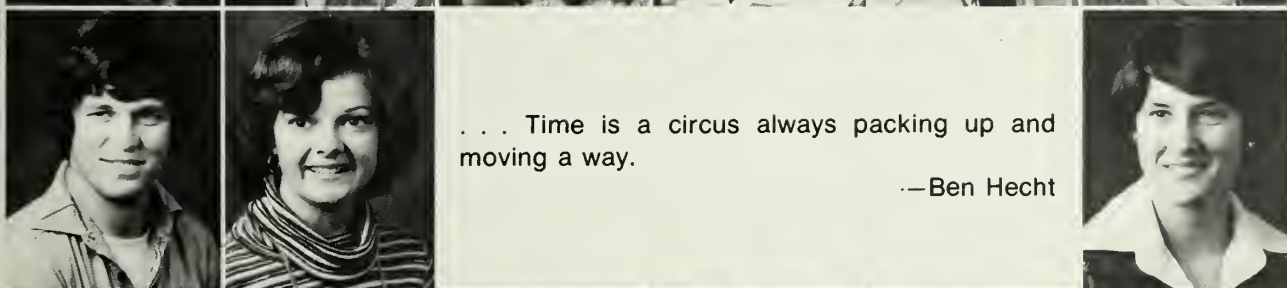

... Time is a circus always packing up and
moving a way.

—Ben Hecht

Collier, Wesley
Business Management; Forest Park, Ga.
Collins, Memie
Physical Education; Manassas, Ga.
Collins, Sally
Sociology; Statesboro, Ga.
Who's Who



Cone, Carl
Political Science; Belle Glade, Fla.
Copeland, Jefferson D., IV.
Speech; Bamberg, S.C.
Copeland, Cindy
Home Economics; Atlanta, Ga.
Cowart, Debbie
Savannah, Ga.
Crabbe, Dawn
Health/Physical Ed.; Dublin, Ga.
Crabtree, Linda
Psychology; Rinion, Ga.
Gamma Beta Phi



Crego, Sergio
Recreation; Chicago, Ill.
Crouse, Jody Anne
Medical Technology; Vidalia, Ga.
Gamma Beta Phi
Currie, Carolyn
Wrens, Ga.
Curry, John
Management; Decatur, Ga.
Daniel, Dorothy
Therapeutic Recreation; Jesup, Ga.
Davis, Betty Waltine
Management; Vidalia, Ga.

Deal, Debora
Statesboro, Ga.

Deal, Johnny D.
Building/Construction Technology,
Statesboro, Ga.

DeLoach, Kathy
Marketing; Libertyville, Ill.

Denphaisarn, Udom
Bangkok, Thailand

Dickerson, Joan C.
Home Management; Savannah, Ga.

Donnelly, Kathy
Education; Savannah, Ga.

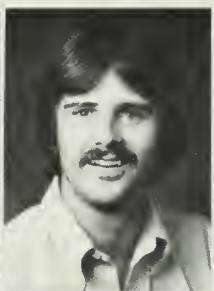

Dukes, James
Management; Woodbury, Ga.

Durden, Agatha
Education; Twin City, Ga.

Gamma Beta Phi

Dyal, Deborah
Criminal Justice; Vidalia, Ga.

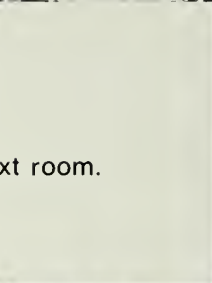
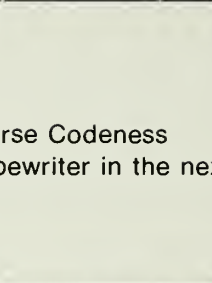
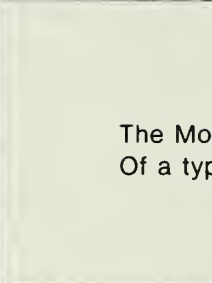
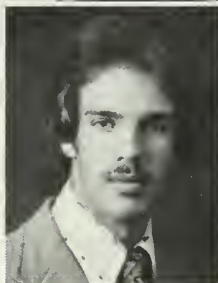

The Morse Codeness
Of a typewriter in the next room.

Edwards, Cynthia
Home Economics; Statesboro, Ga.
Phi Upsilon Omicron

Fancher, Michael
Building/Construction Technology;
Atlanta, Ga.

Faulk, Martha Jane
Sociology; Macon, Ga.
Outstanding Leadership Award

Ferenbach, Fred
Wilmington, Del.

Fisher, Ed
Recreation; West Palm Beach, Fla.

Forbes, Lisa Tuck
Home Economics; Covington, Ga.



Forker, Mark
Education; Hinesville, Ga.

Forster, Fred Daniel, Jr.
General Business; Statesboro, Ga.

Foster, Dawn
Political Science; Statesboro, Ga.

Fountain, Gina
Statesboro, Ga.

Fox, Richard
Printing Management; Cartersville, Ga.

Gamma Beta Phi

Freeman, Vicki
Marketing; Stone Mountain, Ga.



Frost, Ron
Management; Decatur, Ga.

Futch, Jana
Health/Physical Ed.; Alma, Ga.

Futrell, Sharon
Education; Warner Robins, Ga.

Gamble, Thelma Maxine
Criminal Justice; Decatur, Ga.

Garrison, Ruth
Biology; McRae, Ga.

Gay, John Craig
BET, Millen, Ga.



Gehle, Donna
Early Childhood Ed.; Augusta, Ga.

Gibson, Helen S.
Home Economics Ed.; Bainbridge, Ga.
Phi Upsilon Omicron

Ginn, Lauren Kacy
Social Science; Millen, Ga.

Glover, Arletta
Exceptional Child Ed.; Statesboro, Ga.

Goldberg, Ricky
Mechanical Engineering Technology;
Savannah, Ga.

Grimm, Peggy
Management; Acworth, Ga.

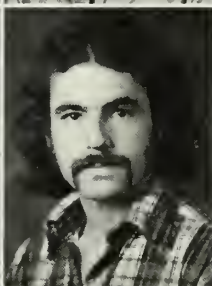

Hall, Susan
Accounting; Statesboro, Ga.

Hall, Vicki
Exceptional Child Ed.; Brunswick, Ga.

Halladay, Nancy
Home Economics; Thomasville, Ga.

Halligan, Debby
Music; Morrow, Ga.

Hardin, Patricia
Accounting; Portal, Ga.

Harkins, Brenda
Exceptional Child Ed.; College Park, Ga.





Harper, James
Art
Waycross, Ga
Harrell, Debbie
Sociology, Cochran, Ga.
Harrell, Tommy
Physical Education, Warner Robins, Ga.
Harris, Kim
Education, Cordele, Ga
Harrison, Mollie Ann
Health/Physical Ed.; Hazlehurst, Ga
Hartley, Ronnie Aubron
Management, Twin City, Ga.

Houghton, Majorie
Criminal Justice, Omega, Ga.
Healan, Carol L.
Medical Technology, Winder, Ga
Gamma Beta Phi
Henderson, Suzanne
Home Economics, Savannah, Ga.
Hedrick, Mary Ann
Exceptional Child Ed.; Decatur, Ga
Hembel, Caroline C.
Building/Construction Technology,
Statesboro, Ga.
Gamma Beta Phi
Henning, Andrea
Early Childhood Ed.; Lithonia, Ga

Henry, Irene
Mathematics, Arlington, Ga
Hensley, Jerri
Home Economics, Metter, Ga.
Hester, Debra A.
Sociology, Helena, Ga. Gamma Beta Phi
Herndon, Cindy
Elementary Ed.; Surrency, Ga.
Hightower, Gayle
Marketing, Stone Mountain, Ga.
Gamma Beta Phi
Hilliard, William Michael
Sociology, Dublin, Ga.



Hinton, Robin
Early Childhood Ed.; Tucker, Ga.
Gamma Beta Phi
Holland, Delane
English, Dublin, Ga.
Holley, Robert Charles
General Business, Decatur, Ga.
Who's Who
Hood, Kathy
Home Economics, Savannah, Ga.
Phi Upsilon Omicron
Hovendick, Carole
Exceptional Child Ed
Augusta, Ga
Howell, Rita
Mathematics, Cochran, Ga



Hudson, Gwen
Early Childhood Ed.
College Park, Ga
Hudson, Herman, Jr.
Accounting, Dublin, Ga.
Gamma Beta Phi
Hudson, Meshelle
Exceptional Child Ed.
Augusta, Ga

Hughes, Dale
Recreation, Seneca, S.C.
Hulsey, Jackie
Statesboro, Ga
Hunt, Sherry
Riverdale, Ga

Jackson, Kathy
Education, Vidalia, Ga.
Jenkins, Albert H.
Accounting, Sardis, Ga
Johns, Richard
Criminal Justice, Nahunta, Ga

Johnson, Carolyn
Office Administration; Brunswick, Ga.
Jolley, David J.
Criminal Justice; Ailey, Ga.
Kaney, Kay
Education; Savannah, Ga.
Who's Who
Karp, Peter J.
Physics; Roswell, Ga.
Kennedy, Karen
Elementary Education; Reidsville, Ga.
Kent, Bernice Tremble
Education; Register, Ga.



Kent, Patrick
Management; Cumming, Ga.
Kicklighter, Mitzi
Education; Reidsville, Ga.
Kight, Patty C.
Elementary Education; Lyons, Ga.
Kunkel, Karyn
Marketing; Warner Robins, Ga.
Lake, Deborah
Social Work; Tunnel Hill, Ga.
Langgood, Mary Ellen
Elementary Education; Norcross, Ga.

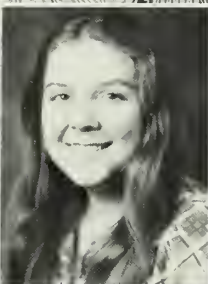

Lea, Karen
Psychology; Auburndale, Fla.
Lee, Susan
Management; Springfield, Ga.
Leysath, Mary Helen
Management; Savannah, Ga.
Ling, Wu Mai
Marketing; Taiwan
Lindsay, Paula
Accounting; Athens, Ga.
Lindsey, Rodger
Management; Daus, Ga.



Loggins, Chris
Gainesville, Ga.
Lord, Dora Ann
Biology; Ambrose, Ga.
Lovett, Karen M.
Exceptional Child Ed.; Statesboro, Ga.
Mallard, Richard Ashley
Biology; Statesboro, Ga.
Martin, Betsy K.
Speech; Lyons, Ga.
Gamma Beta Phi
Martz, Ray
Political Science; College Park, Ga.
Gamma Beta Phi



Middleton, Marvin A., Jr.
Biology; Warner Robins, Ga.
Gamma Beta Phi
Mikolatis, Leonard E.
Statesboro, Ga.
Miles, John
Management; Statesboro, Ga.

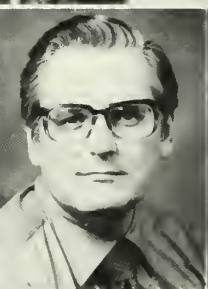

Miller, Paula Jean
Criminal Justice; Thomasville, Ga.
Miller, Terry
Journalism; Ocilla, Ga.
Gamma Beta Phi
Mincey, Debra Christine
Criminal Justice; Statesboro, Ga.



Mize, Charles H.
Accounting; Macon, Ga.
Mobley, Ralph, Jr.
Political Science; Atlanta, Ga.
Moon, Ommie Lee
Recreation; Decatur, Ga.





Moorer, Charles C.
Industrial Technology; Reevesville, S. C.
Morton, Terry
Civil Engineering Technology;
Marietta, Ga.
Mosley, Pamela A.
Marketing; Jesup, Ga.
Moseley, Hilda Sue
Exceptional Child Ed.; Vidalia, Ga.
Moss, Donna
Health/Physical Ed.; Conyers, Ga.
Gamma Beta Phi
Mueller, Lee
Economics; Jacksonville, Fla.

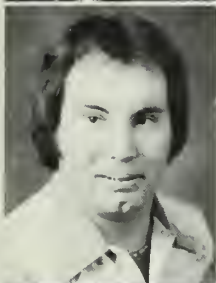

Ducks gliding through the
Years of willow-weeping



Murphy, George
Accounting; Collins, Ga.
McCollum, Teresa Carole
Office Administration; Decatur, Ga.
Gamma Beta Phi
McCullough, Hugh
Political Science; Ludowici, Ga.



McElreath, Brenda
Criminal Justice; Clarkston, Ga.
Gamma Beta Phi
McGhee, Don
Recreation; Statesboro, Ga.
McLucas, Donna
Early Childhood Ed.; Lithia Springs, Ga.
Gamma Beta Phi
Napier, Janice Edith
Recreation; Augusta, Ga.
Naples, Tippi
Home Economics; Keystone Heights, Fla.
NeeSmith, Carolyn
Elementary Education; Vidalia, Ga.



Neubaum, Eileen
Home Economics; Perry, Ga.
Gamma Beta Phi, Phi Upsilon Omicron
Nichols, Anthony J.
Biological Science; Blairsville, Ga.
Odom, John S.
Accounting; Glennville, Ga.
Odum, Cynthia Marie
Exceptional Child Ed.; Manassas, Ga.
Ogden, Gary
Recreation; Odum, Ga.
Oglesby, Jacob Lawson
General Business; Statesboro, Ga.



O'Neal, Susan
Marketing; Atlanta, Ga.
Overton, Beth
Fashion Merchandising; Atlanta, Ga.
Parker, Edward
Criminal Justice; Warner Robins, Ga.
Parker, Jerry
Accounting; Rocky Ford, Ga.
Parker, William
Accounting; Statesboro, Ga.
Parks, Rebecca
Fashion Merchandising; Marietta, Ga.

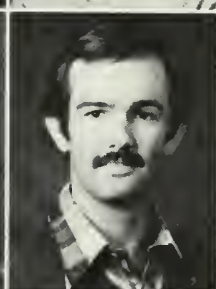

Parrish, Patsy
Elementary Education; Metter, Ga.
Gamma Beta Phi
Pasquarosa, Pete
Physical Education; Franklin, Mass.
Perkins, Teresa Rahn
Elementary Education; Rincon, Ga.
Pickel, Susan
Interior Design; Atlanta, Ga.
Pitman, Richard
Marketing; Decatur, Ga.
Poole, Suzanne
Home Economics Ed.; Adrian, Ga.

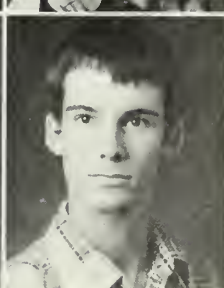

Powell, Steven
History; Spencer, N. C.
Preston, Jan
Home Economics; Buena Vista, Ga.
Gamma Beta Phi
Price, Guy
Finance; Clearwater, Fla.
Prince, Vicki
Sociology; Fort Valley, Ga.
Raffield, Susan
Elementary Education; Dexter, Ga.
Ray, Frank E., III
Physics; Statesboro, Ga.
Gamma Beta Phi

Raymond, LaRaine
Home Economics; Savannah, Ga.
Riner, Ammy
Management; Swainsboro, Ga.
Robinson, Wayne
Criminal Justice; Jesup, Ga.
Robinson, Kenneth
Spanish; Vidalia, Ga.
Rogers, Ann
Accounting; Macon, Ga.
Ross, Beverly A.
Management; Buckhead, Ga.



Rum, Steve
Physical Education; Hollis, N.Y.
Who's Who
Sawyer, Joel
Industrial Engineering Technology;
College Park, Ga.
Shuman, Russ
Civil Engineering; Statesboro, Ga.
Simon, Debra Ann
Office Administration; Savannah, Ga.
Sims, Susan
Savannah, Ga.
Singletary, Sharon
Home Economics; Thomasville, Ga.

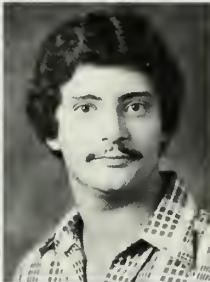

Slover, John Malcoun
Recreation; Statesboro, Ga.
Smith, Brenda Faye
Management; Albany, Ga.
Smith, Jeffrey Andrew
Spanish; Macon, Ga.
Gamma Beta Phi
Smith, Margaret
Elementary Education
Warner Robins, Ga.
Gamma Beta Phi
Smith, Miriam Ella
Exceptional Child Ed.; Decatur, Ga.
Smith, Michael
Marketing; Snellville, Ga.

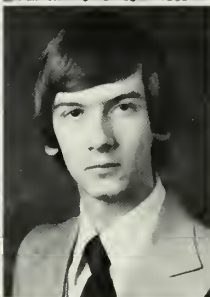

Smith, Janet
Home Economics; Winder, Ga.
Smith, Jeanna
Physical Education; Brunswick, Ga.
Southerland, Charlie C.
Journalism; Hawkinsville, Ga.
Stanley, Charlene Ann
Elementary Education; Statesboro, Ga.
Starnes, Thomas E.
Political Science; North Augusta, S.C.
Stoddard, Scottie
Economics; Morrow, Ga.
Gamma Beta Phi



Stone, Linda Diane
Criminal Justice; Peachtree City, Ga.
Sullivan, Olivia
Political Science; Harlem, Ga.
Swain, Katrina Joanne
Elementary Education; Hazlehurst, Ga.



winter's icy tongue licks the air
chills mother earth to the marrow
and dampens the very heart and soul of the
sun



Tanner, Marcia
Office Administration; Macon, Ga.
Gamma Beta Phi
Taylor, Veronica
Exceptional Child Ed.; Enigma, Ga.
Gamma Beta Phi
Taylor, Morris H., Jr.
Marketing; West Columbia, S.C.
Terry, Allison
Journalism; Bartow, Fla.
Theodorou, Evangeline
Social Science; Statesboro, Ga.
Thomas, Cheryl A.
Management; Moultrie, Ga.

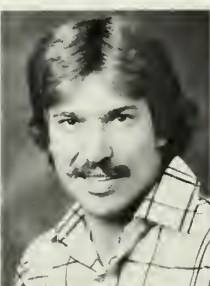

Thompson, Gailyn
Criminal Justice; Millen, Ga.
Thompson, Janis Lynne
Criminal Justice; Warner Robins, Ga.
Thompson, Wanda
Elementary Education; Statesboro, Ga.
Todd, Stan
Marketing; Screven, Ga.
Torbett, Lisa
Fashion Merchandising; College Park, Ga.
Toth, Rich
Business Management; Metuchen, N.J.

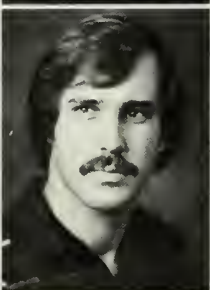
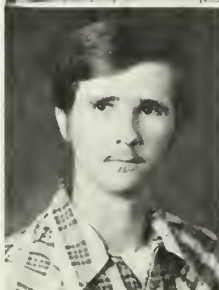

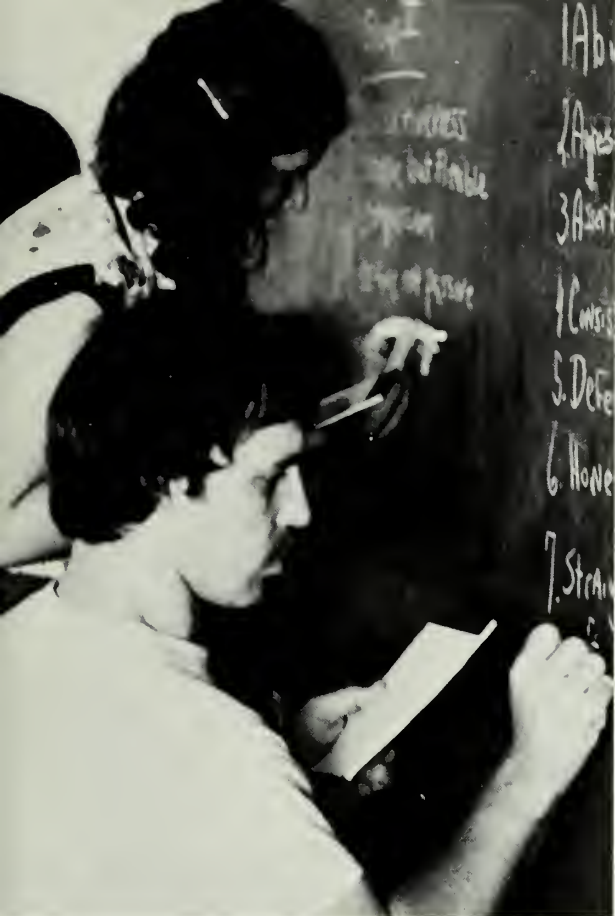

Toulson, Gail
Elementary Education; Sandersville, Ga
Tuggle, Steven T.
Biology; Augusta, Ga
Gamma Beta Phi
Turner, Glenn David
Social Science; Swainsboro, Ga
Gamma Beta Phi

Turner, Elisee
Exceptional Child Ed.; Twin City, Ga
Tyner, Keith
Speech; East Point, Ga
Verenes, Denise
Sociology; Martinez, Ga

Vogel, Victoria
Mathematics; Jacksonville, Fla.
Gamma Beta Phi
Vollmer, Keith B.
Sociology; Athens, Ga
Walden, Sherry Powell
Speech; Sylvania, Ga



Walker, Ginger Kay
Speech; Griffin, Ga
Gamma Beta Phi
Walters, Randy
Management; Douglasville, Ga
Warnock, Jacqueline K.
Early Childhood Ed.; Soperton, Ga
Way, Cindy
Elementary Education; Swainsboro, Ga
Weitman, Randal C.
Engineering Technology; Springfield, Ga
West, Karen
Health/Physical Education; Augusta, Ga

Westbrook, Patricia Gail
Elementary Education;
West Palm Beach, Fla.
Whiting, Julia
Music; Decatur, Ga
Gamma Beta Phi
Wilcox, Ronald Carlton
Management; Swainsboro, Ga
Williams, Helen
Accounting; Waycross, Ga
Williams, L. Martin, Jr.
Management; West Columbia, S.C.
Williams, Linda Kay
Speech; Cairo, Ga

Williamson, Andy
Biology; Dublin, Ga
Williford, Ronald
Louisville, Ga
Wilson, Cindy
Early Childhood Ed.; East Point, Ga
Winn, Billye
Business; Atlanta, Ga
Winter, Robert
Recreation; Columbia, S.C.
Woeltjen, Diane
Psychology; Savannah, Ga

Wood, Josena
Home Economics Ed.; Hazlehurst, Ga
Woods, Deborah
Physical Education; Savannah, Ga
Woods, Holly
Fashion Merchandising; Midway, Ga
Yandle, Regina
English; Odum, Ga
York, Cheryl
Exceptional Child Ed.; Bonaire, Ga
Gamma Beta Phi
Young, Brab
Criminal Justice; Moultrie, Ga





COMMENCEMENT EXERCISES

Tuesday, August 15, 1978

Processional. *A Processional March* William H. Harris
Dr. Jack W. Broucek, Organist
Head, Department of Music

Invocation The Reverend Franklin D. Hawkins
Pastor
First Baptist Church

Welcome Dr. Dale W. Lick
President
Georgia Southern College

Introduction of Speaker Dr. Charles J. Austin
Vice President
Georgia Southern College

Commencement Address Dr. William B. King
Past President
Georgia Southwestern College

Conferring of Degrees Dr. Dale W. Lick

Alumni Welcome Dr. C. D. Sheley
President
Georgia Southern College Alumni Association

Alma Mater Audience
Conducted by Dr. William P. Sandlin

Recessional. *A Festive Postlude* Clifford Demarest
Dr. Jack W. Broucek, Organist



A Summer Treat

Students attending summer quarter enjoy the traditional watermelon cutting. According to tradition, the president cuts the first melon. This year Dr. Zak Henderson, President Emeritus, demonstrated his cutting technique to Dr. Dale Lick. This social event brings nearly all members of the campus community together.





“Your face is a
book, where
men may read
strange
matters.”
—Shakespeare



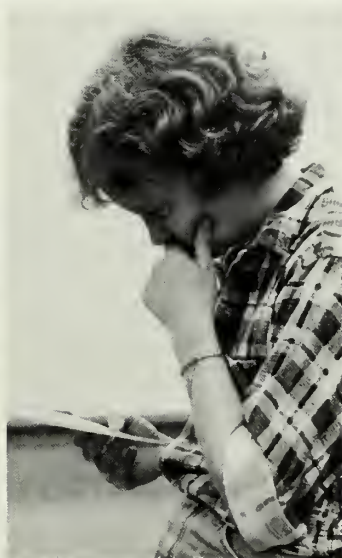
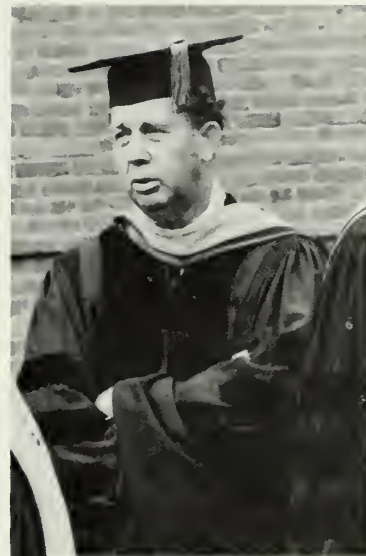

WHO ARE WE THESE
FACES?

WE WERE ALL AT GSC
TOGETHER.

COMPLETION OF THE 1978 REFLECTOR WOULD NOT HAVE BEEN POSSIBLE WITHOUT THE HELP OF SEVERAL PEOPLE AND ORGANIZATIONS WHICH WE FEEL DESERVE SPECIAL RECOGNITION FOR THEIR SERVICES: THE POEM "JUST LOOK AT THESE FACES" USED IN THE OPENING SECTION OF THE BOOK WAS WRITTEN BY KATHY DUNCAN. OTHER POEMS INCLUDED IN THE BOOK WERE WRITTEN BY GSC POETRY STUDENTS UNDER THE DIRECTION OF DR. JOHN HUMMA. WE WOULD ALSO LIKE TO THANK STEVE ELLWOOD AND PHOTOGRAPHIC SERVICES FOR PICTURES AND THE USE OF THEIR DARKROOM; THE GEORGE-ANNE AND THE STATESBORO HERALD FOR PICTURES AND COPY; AND CURRIE PHOTOGRAPHY FOR PICTURES.

Headings:

Name/Style of Typeface: Helvetica Bold in Italic; Point Size: 24 pt. caps/lower case; Position: Follow layout

Subheads:

Name/Style of Typeface: Helvetica; Point Size: 18 pt. caps/lower case

Identification Captions:

Name/Style of Typeface: Helvetica;

Point Size: 8 pt.; Paragraph Style: Block first line; Typesetting: Justified; Caption placement: Follow layout

Body Copy:

Name/Style of Typeface: Helvetica; Point Size: 10 pt.; Paragraph Style: Indent First Line; Typesetting: Justified; Placement: Follow layout

ZACH S. HENDERSON LIBRARY



0 2001 0489084 9

DEMCO

