

Reflector

1974

Georgia Southern University

Follow this and additional works at: <https://digitalcommons.georgiasouthern.edu/reflector-yearbook>



Part of the [Higher Education Commons](#)

Recommended Citation

Georgia Southern University, "Reflector" (1974). *Reflector Yearbook*. 47.
<https://digitalcommons.georgiasouthern.edu/reflector-yearbook/47>

This book is brought to you for free and open access by the Student Media at Digital Commons@Georgia Southern. It has been accepted for inclusion in Reflector Yearbook by an authorized administrator of Digital Commons@Georgia Southern. For more information, please contact digitalcommons@georgiasouthern.edu.

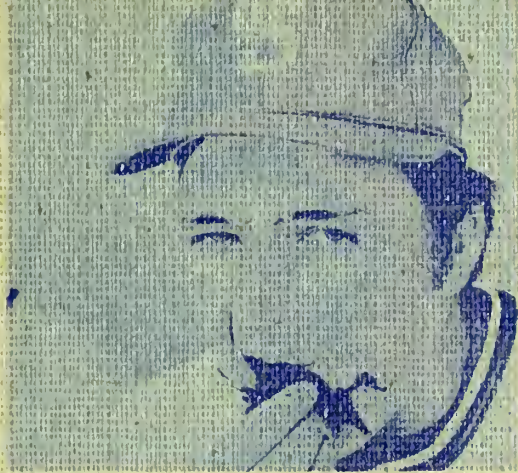

REFLECTOR



Georgia Southern University
Zach S. Henderson Library



Digitized by the Internet Archive
in 2014

<https://archive.org/details/reflector1974na>



1974 REFLECTOR

**GEORGIA
SOUTHERN
COLLEGE
STATESBORO,
GEORGIA**

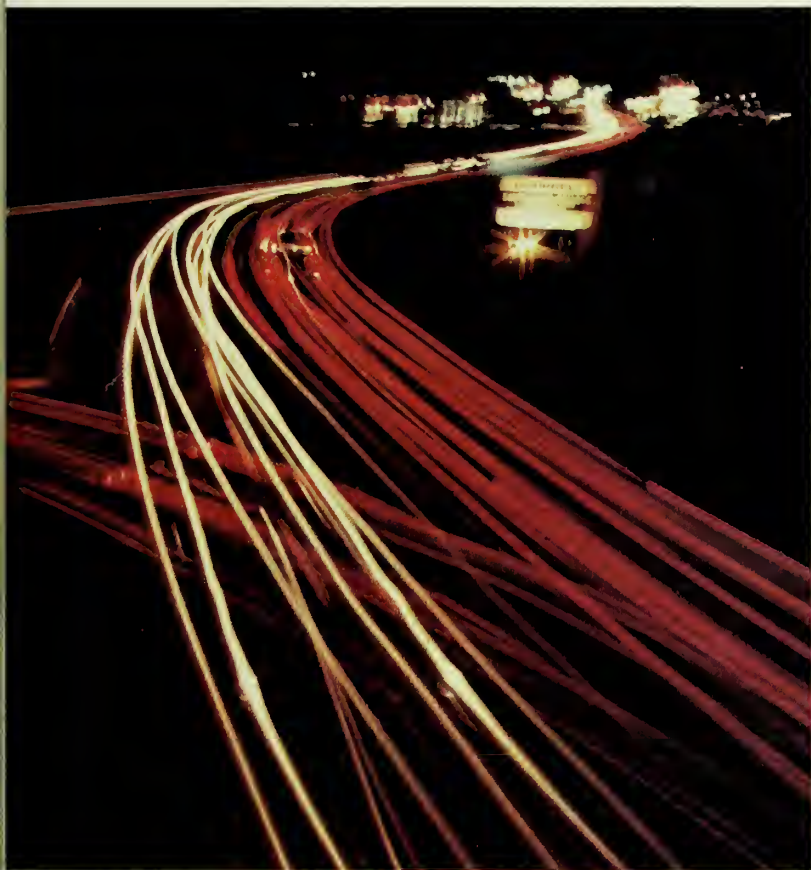

REFLECTOR STAFF:

**JOEY DARSEY
GIBBS FLANDERS
SARAH FLOYD
JOEY HOFFMAN
LAUREL KINARD
RHONDA LUKE
DARLO MOCK
CAROLYN TROTTER
JOAN WILLIAMS**

**DR. KEITH HICKMAN, ADVISOR
MICHAEL MANNING, ASSOCIATE EDITOR
KATHY CARSWELL, EDITOR**



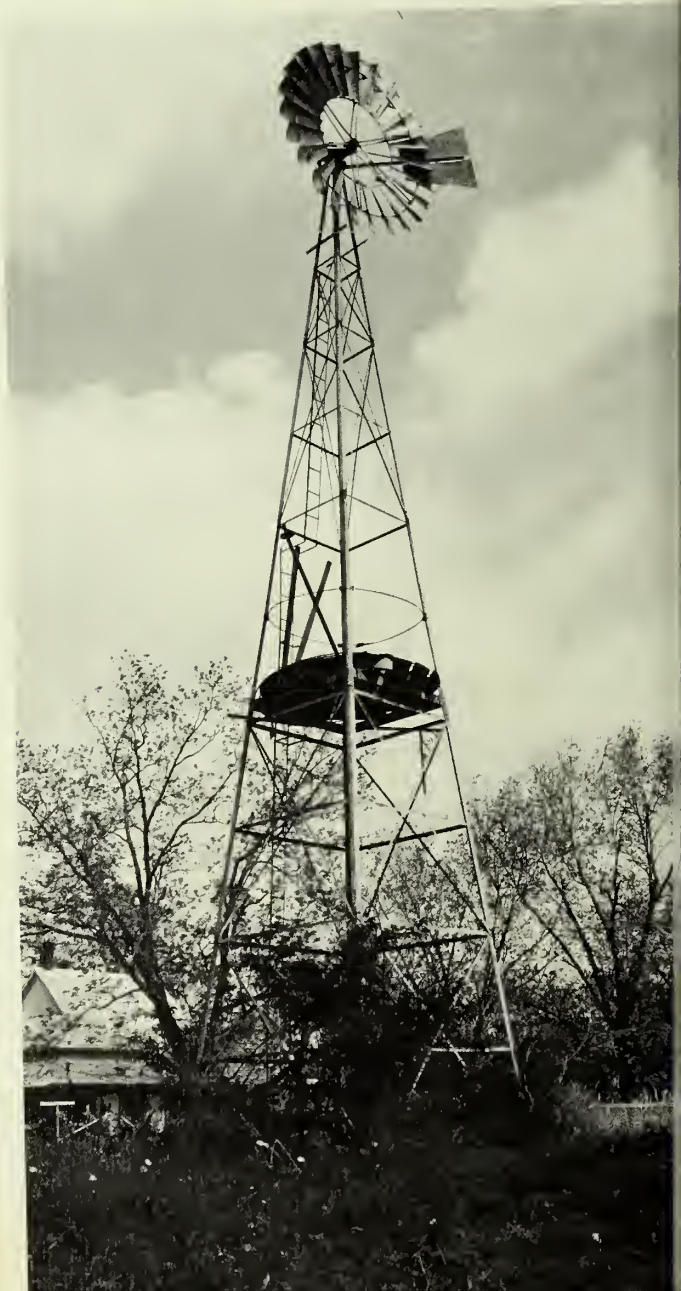



The City

Huddled snugly along US 301, Statesboro, Georgia, "the tourist city", thrives on the transients. These passers-through are not only vacationers, but college students who inhabit this otherwise quiet Southern town for a time and then move on.

North, South, East and West converge into the apex of activity as Main Street becomes the focal point of interest and memories for the old timers. The new Statesboro is characterized by the six-lane highway transversing the city and the modern enclosed shopping mall. The burgeoning apartment complexes which are rapidly encircling the college provide a direct contrast to the white-columned homes of Southern aristocracy. The newer subdivisions exhibit all of the symptoms of a growing suburbia. Only a stone's throw away are the reminders of a depression era; bleach-boarded homes with sagging front porches and weed-tangled wells.

Finally discovered by the thriving pizza peddlers and hamburger havens, Statesboro has accumulated, in a short time enough of these establishments to satisfy at least one requirement for GSC's "forthcoming" university status. If a burger-fry-and-shake doesn't chase away the Statesboro blues, the frustrated student can get away from it all as Bullock County's lakes and farmlands offer a contrast to the pressures of town and campus life.





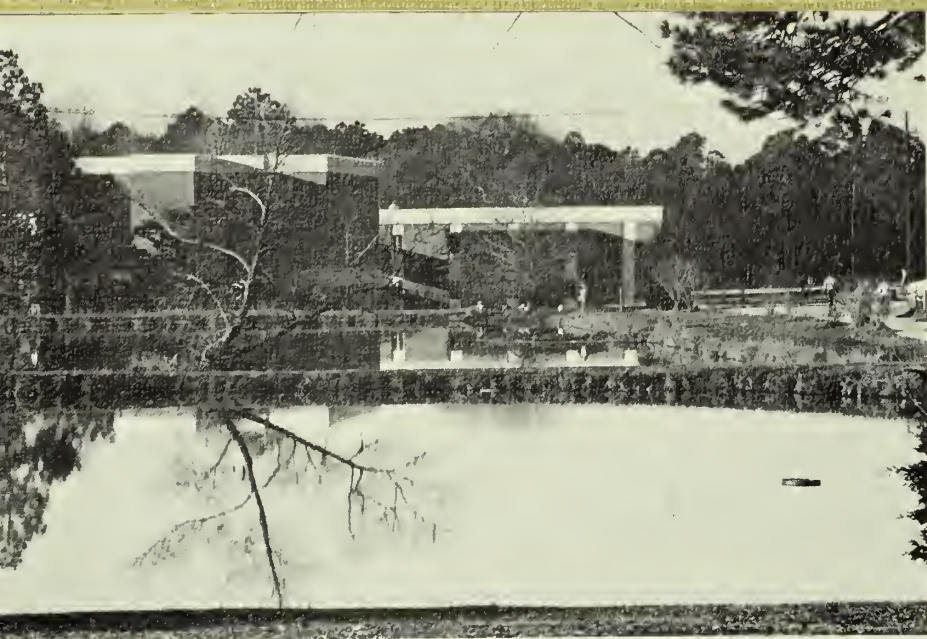



Welcome
Alumni

The College

"Down among the murmuring pine trees Where old nature smiles" — the alma mater bespeaks of a Georgia Southern of days gone by. Some of the once-murmuring pines may now be whimpering as many of their number are cut down for the much-needed roads and buildings on the ever-expanding GSC campus. A pass through the main gates or a spin around Sweetheart Circle, however, assures the fearful alumnus that all beauty has not been sacrificed in the name of progress.

Most people are attracted by the size of Georgia Southern. It seems small enough to make the newcomer feel a part of it, but sufficiently large to keep the freshman confused the first week or so.

One never has much trouble telling the buildings apart. Each new structure seems to have its own distinctive architecture and personality. The "escapes" such as Sweetheart Circle and the lake greatly enhance livability.

The sixty-eight year-old institution which is now Georgia Southern College went through many growing pains to attain its present status as a major Georgia college. A flip through a few old copies of the "Eagle Eye" shows the 73-74 student just how far GSC has come in the area of rules and regulations. The college has certainly come a long way academically. With an eye pointed toward university status, the administration has laid the groundwork for an expanding curriculum to keep pace with the growing needs of students.

The closing words of the school song express future hopes: "From the blue and broad Atlantic, Balmy breezes blow, Wafting far GSC's spirit, May she ever grow."





— Champ Holland
— Champ Holland





The People

No matter how many lofty buildings, well-stocked libraries, PhD's or space-age facilities an institution has, it is the people that make a college. From the friendly Williams Center maintenance man to the President Emeritus, the Georgia Southern non-student population is a study of people. Each has a unique function at GSC and plays a large part in the more permanent personality of the college. By the same token, each student at Southern is uniquely different. Although the preponderance of students come from the state of Georgia, enough people enroll from other states in this country and from abroad to make a varied student population. There is no "Georgia Southern look"; any mode of dress fits in. The same holds true for the academic atmosphere for the students run the gamut from the loafer to the highly motivated intellectual. As in any college, there are those who simply occupy space for four years, moving with unreasoned apathy through the motions of getting a degree. Then there are the followers who need to be sparked with enthusiasm for taking part in all facets of campus life. Finally there is always a nucleus of "the involved" — the champions of causes, the contributors, the "doers". The college environment with its varied personalities is a part of the total learning process, for learning about people is one of the most valuable experiences to be gained.







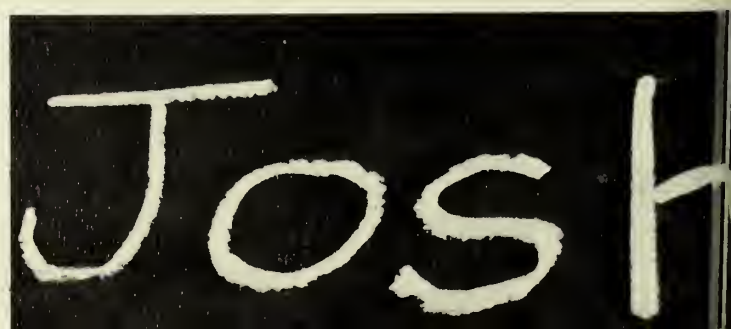
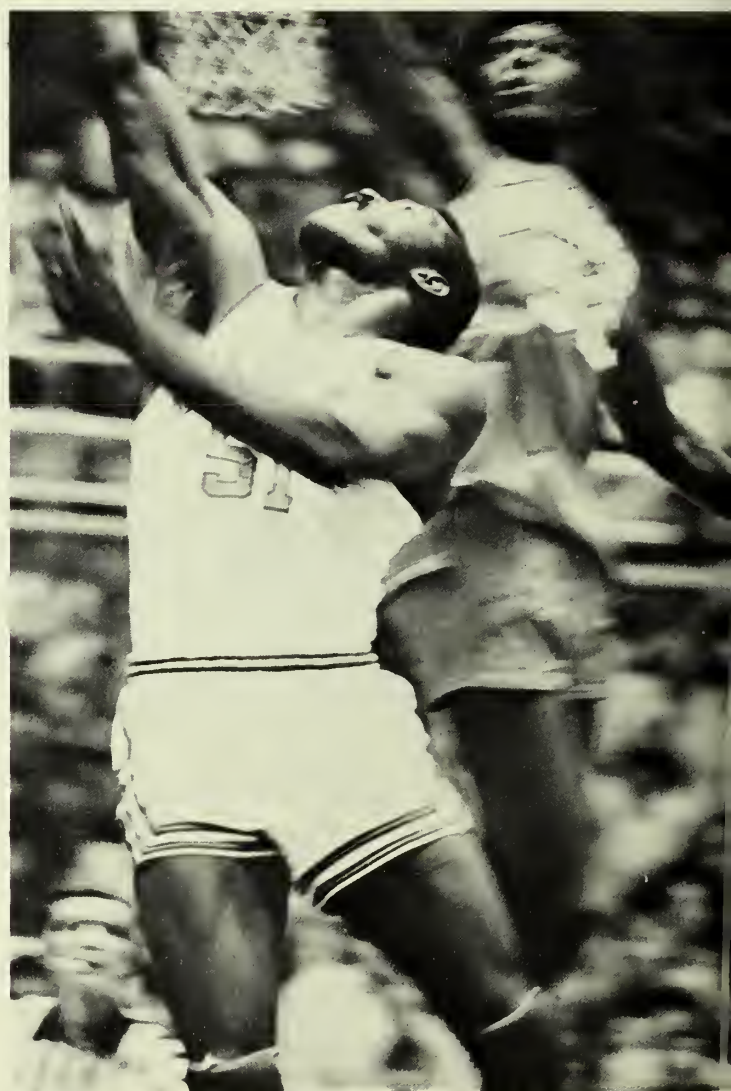
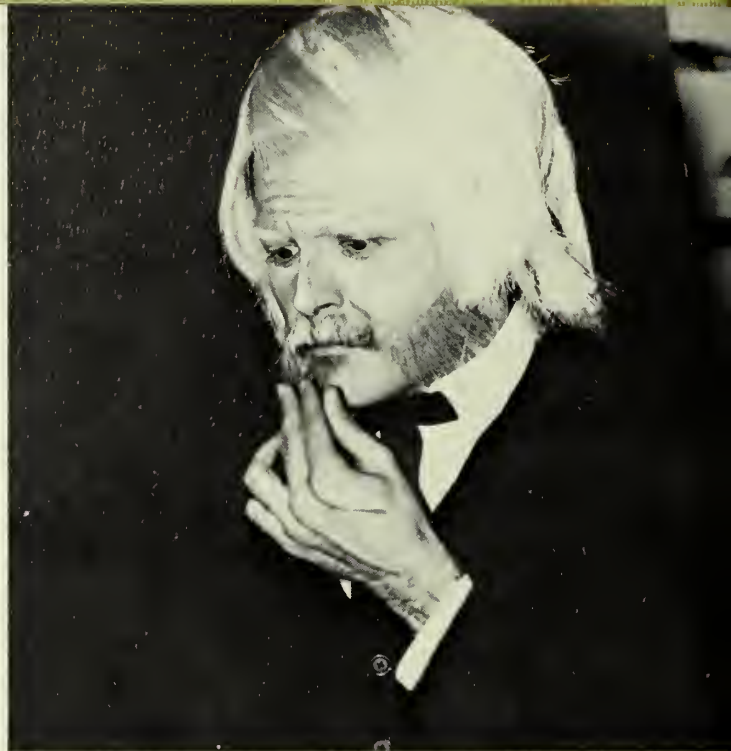



The Year

With the energy shortage putting crimp in weekend excursions, some students found their bags packed but their gas tanks empty. The search was on for campus activities to fill the gaps. The CUB responded to the call by providing some much-sought-after flicks and other diversions. The novelty of intervisitation so long awaited by many students seemed to have arrived at an opportune time. At Christmas, it was back to the good old days with hand-held tapers replacing the gleam of the traditional dazzling tree at Williams Center.



The winter quarter slump was alleviated by the curiosity which surrounded the appearance of "JOSH" and by Homecoming revelry. February arrived with many eagerly anticipating a repeat performance of last year's blizzard. Instead, spring came early with azaleas and dogwoods blooming with little heart. Shorts and halters appeared sooner than usual on campus and it was easy to see that the "sap was rising" — so much so that some dispensed with clothing altogether when the streaking fad hit GSC. The crowds that followed with reckless abandon the lewd nudies equalled or surpassed the numbers gather at Bob Hope's GSC appearance.



Spring break broke the streaking spell and students returned to school not fully rejuvenated because of the brevity of the glorified weekend. Sunbathing, bicycling and outdoor activities were the order of the quarter. Greek Week and the Honors Day Convocation were notable traditions highlighting spring quarter. To some, the term was never-ending, to others it was all too short, as mixed emotions accompanied the approach of the year's end and final graduation ceremonies.

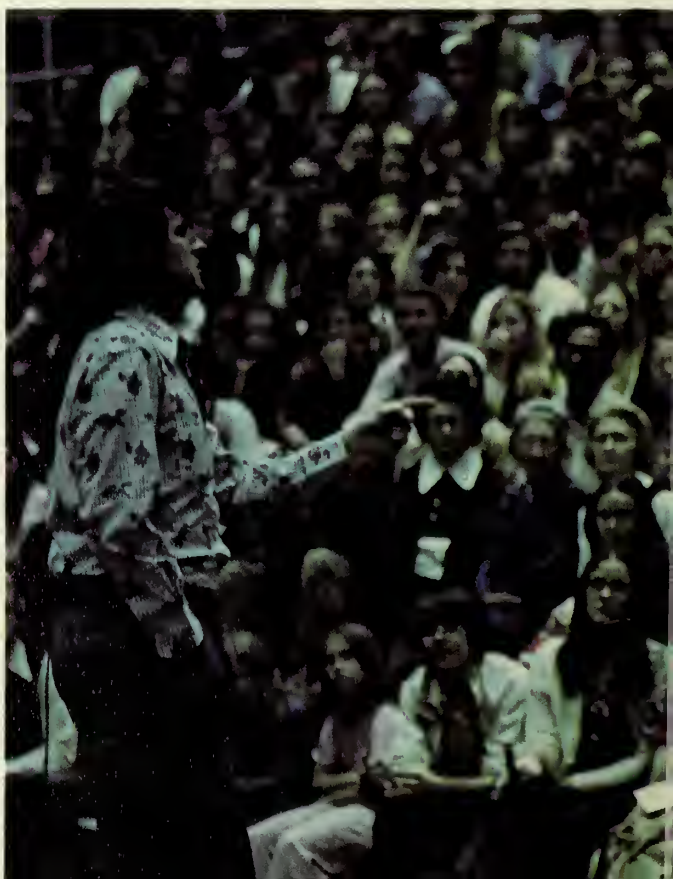







Table of Contents

Introduction2

Student Life20

Organizations102

Academics196

Sports230

Classes274

The Honored308

Closing310



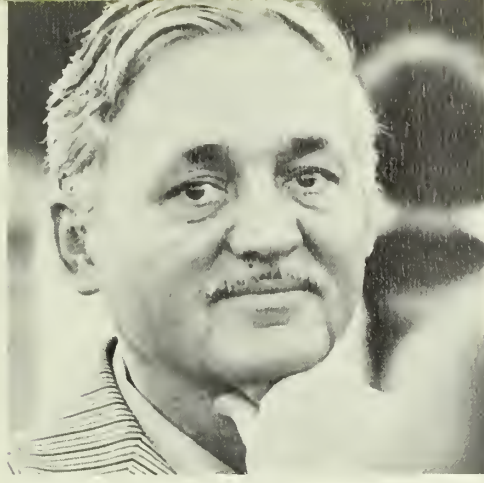

STUDENT LIFE - STUDENT LIFE - STUDENT LIFE - STUDENT LIFE





Fall . . .

WEATHER: Wet and warm . . . "glad I got an umbrella for graduation" . . . **MOVING IN:** freshmen get adjusted to GSC . . . "Dear Mom, please send flip flops and shorts; my fall wardrobe is in limbo" . . . When does the next ferry to Newton leave? . . . Does Perimeter Road connect to I-85? . . . **REGISTRATION:** a 4:50 time card . . . "sorry, we're closed out" . . . the New York Stock Exchange GSC style . . . "You mean YOU don't know your Social Security number?" . . . **DORM LIFE:** a 5x7 room for 9x11 junk . . . dorm disorientation . . . shaving cream fights and water balloons . . . Mother never told me about Intervisitation . . . I didn't know he was supposed to sign in . . . **FRIENDS:** renewing old friendships . . . catching up on summer's gossip . . . making new friends . . . "So you're from Atlanta — well, do you know . . ." **INTRAMURAL FOOTBALL:** Will GSC get an NFL franchise? . . . No pads . . . "oof, get off my hand, you . . . 15 yards for unsportsmanlike conduct . . . The championship . . . excitement . . . **ZZ TOP: THE** concert Fall Quarter . . . Bluegrass . . . grass . . . crowds . . . **THE HAUNTED HOUSE:** "Boo, did I scare you?" . . . "No!" . . . "Aw, c'mon scream, it's for my grade" . . . **EVERYMAN:** when are they going to start talking? . . . applause . . . Nationals . . . Hey, they're good . . . **CHRISTMAS TREE LIGHTING:** Well, we still have the tree . . . candles . . . dripping wax and burned fingers . . . the night the lights stayed off at Georgia Southern . . . **HOME FOR THE HOLIDAYS.**

This Way . . .

"Student must present his time card and trial schedule card signed by his faculty advisor to be admitted for registration at Station A. Proceed to Station B. Student will present his time card and receive his registration packet, then proceed to Station C. If the packet is not available, student reports to Station E for assistance. Trial schedule card is validated and time card is picked up at Station C. Proceed to Station D to turn in pink control card and pick up master schedule card. At Station G, secure Landrum box and proceed to Station H or I. Student presents advisement card and obtains course cards at Station H. If a scheduling conflict occurs, go to Station J — others go to Station K. At Station K fill out registration packet and master schedule form. Veterans attending under GI Bill, go to Station L; others go to Station M. Auditors check advisement card with course cards, master schedule card and form. Go through door N to Station O. Student clears housing and the fee card is stamped at Station O. Proceed to Station P. Student clears the Comptroller's Office, and the clerk takes fee and traffic control cards. Proceed to Station Q where clerk takes all forms and cards and returns yellow copy of master schedule form to student. Proceed to Station R . . . EXIT."



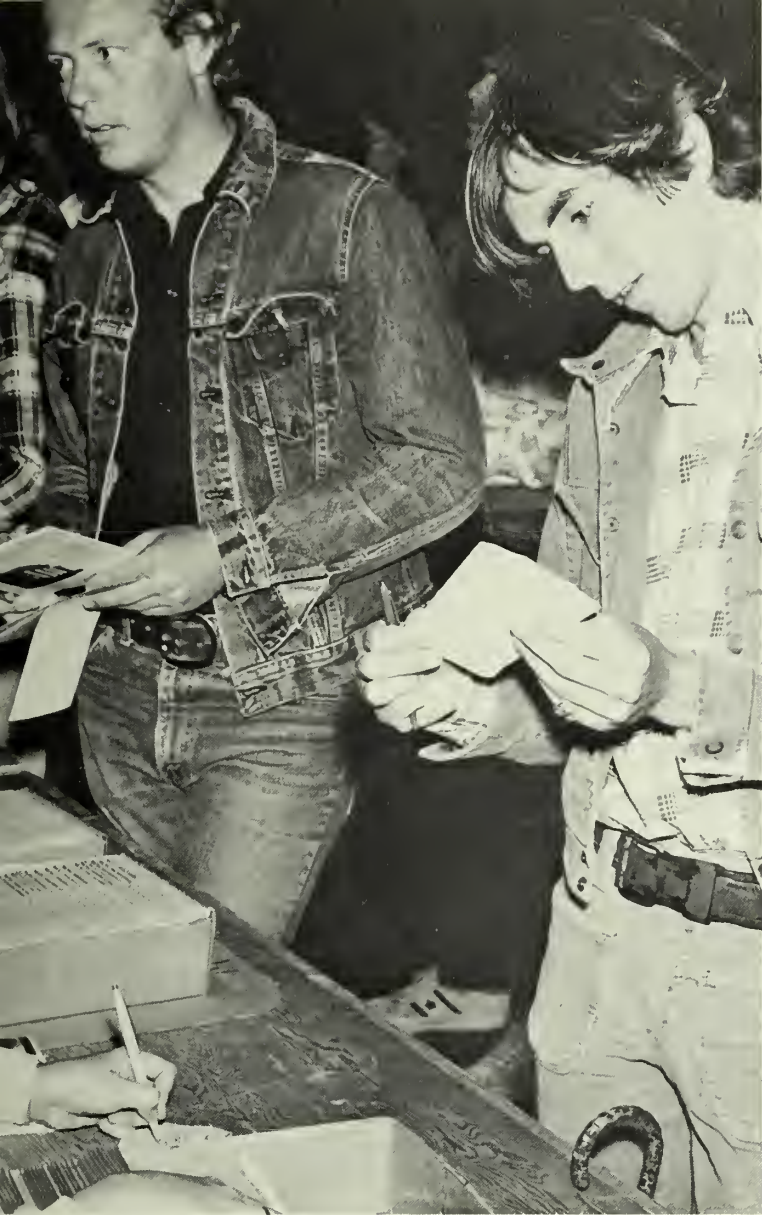





Fall Is For Fun

With the turn of the leaves, students turned to the usual thrills of October. Between cotton candy and monsters of Halloween it was a very exciting month. Students crowded the fair grounds with childish delight, taking advantage of rides, winning stuffed animals, and eating candied apples. The community thronged to brave the perils of a terrifying tour through the Haunted House, tangling with a variety of ghosts and witches. Halloween horror was at its height — compliments of the goblins in the Recreation Department at G.S.C.







ΣΧ's Derby Day Expanded

Several changes in Sigma Chi's Derby Day came about in 1973. The traditional event was held fall quarter rather than spring quarter, and the events filled an entire week. During the early part of the week, the fraternity's Dick Greene Memorial Heart Fund and Wallace Village project were promoted. On Friday, sororities participated in the frantic search for derbies. Derby Day games, along with the crowning of Miss Derby Day, Lynn Spires, and Miss Derby Debut, LeeLee King, took place on Saturday.



Masquers Go Medieval

The fall quarter production of "Everyman" proved the versatility and creativity of Georgia Southern's theatre artists. A medieval morality play, "Everyman" dealt with a man's search for salvation. The original play limited itself to the death rather than the entire life of Everyman. However, Director Bob West and the Masquers expanded the play to encompass many stages of Everyman's life from birth to death. Using every ounce of imagination, the cast employed projections, rock music, pantomimes, dances, lights, and costumes to give a unique silent interpretation. During the second part of the play, the characters were elements in life such as strength, beauty, knowledge, and good deeds which promised salvation to Everyman. Only good deeds fulfilled her promise.



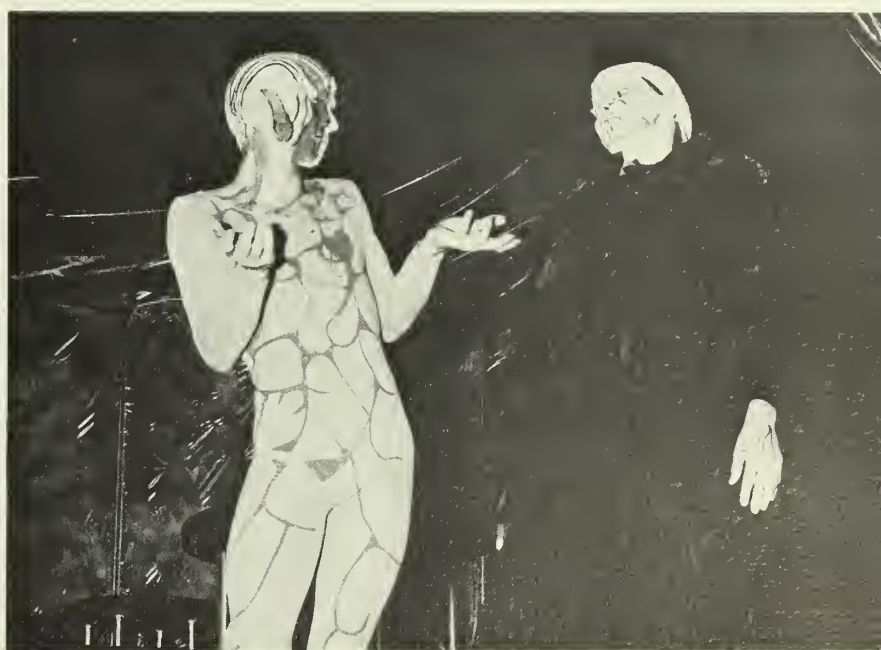





Music From A to ZZ

GSC students were provided with a wide variety of music fall quarter. ZZ Top performed before an audience of 2,500 in Hanner Fieldhouse and was brought back for three encores by the captivated audience. Depth was added to the fall performances with soul by Mel and Tim, progressive jazz and rock by the Mike Green Band, along with country and blues by Breakfast Special. Norman DelloJoio, one of American's foremost composers and conductors, also visited the GSC campus. He was a guest lecturer, and the conductor of the College Community Orchestra and Chorus at an evening recital in the Foy Auditorium.

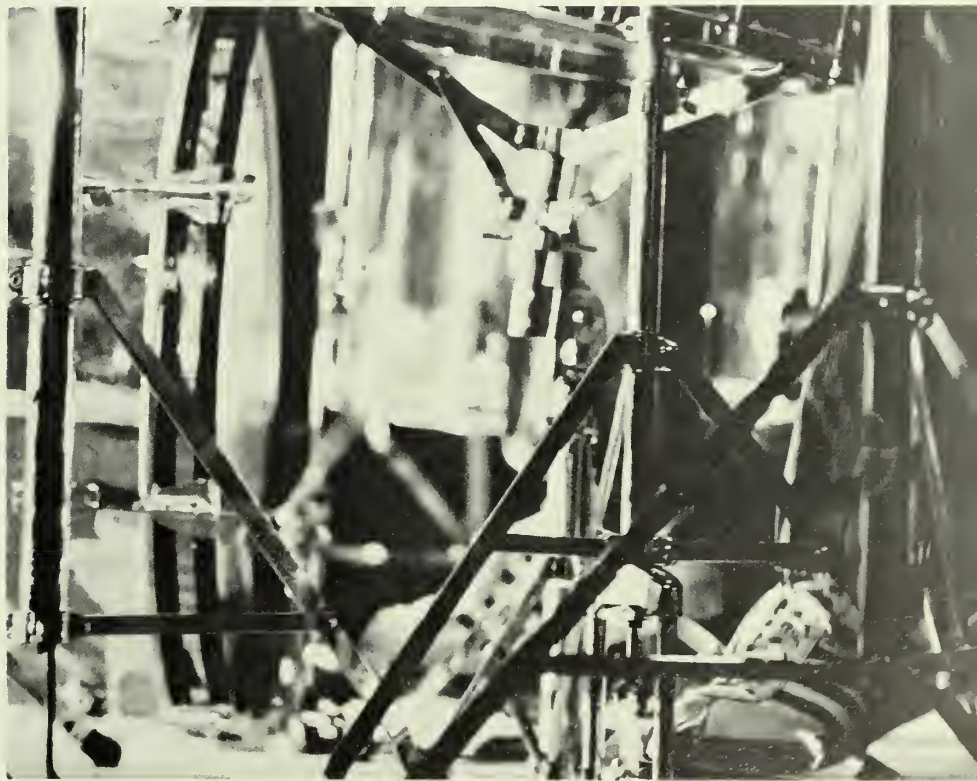



Thanksgiving Concert

Just prior to Thanksgiving holidays a religious concert was held in Foy auditorium. Billed as a "Thanksgiving Concert" and sponsored by the Religious Activities Committee, the concert integrated the musical talents of many GSC students. The performers were well received by an enthusiastic audience. Campus organizations which participated were Campus Crusade for Christ, Baptist Student Union, and Wesley Foundation. The concert was a fitting prelude for the holiday season.









Winter . . .

WEATHER: Unseasonably warm . . . early blossoms . . . **JOSH:** Join Our Southern Homecoming? . . . Josh is . . . Josh is coming . . . Gone . . . **HOME-COMING:** Looking Back and Moving Forward . . . new parade route and rules . . . lotsa beer . . . Ike and Tina . . . watery reflections of spectacular fireworks . . . the game . . . Queen Joni Banks . . . Mercer GSC . . . Bob Hope at \$10 a ticket . . . parties . . . sleep . . . Monday morning hangover . . . back to the old routine . . . **THE EXORCIST:** Savannah Theatre . . . terror . . . **MISS GSC:** beauty, talent . . . Marilyn Green . . . **GAS:** over 50 cents a gallon . . . sorry, sold out . . . 55 mph . . . **STREAKERS:** naked blur . . . choreography atop Landrum . . . jailed . . . **SPRING BREAK:** long awaited . . . merely a "long" weekend.





Wide Range of Interests Spark Student Activities

During winter quarter 1974, many groups sponsored events of interest to GSC students. In addition to the major CLEC presentation of the Roumanian Folk Ballet, a variety of other intellectually stimulating and/or entertaining activities were offered for an evening's diversion throughout the quarter. These events ranged from the newly-formed Women's Accent Group's lectures to the combined Winburn and Veazy House Councils' reverse beauty pageant to the Music Department's continually excellent presentations and recitals.



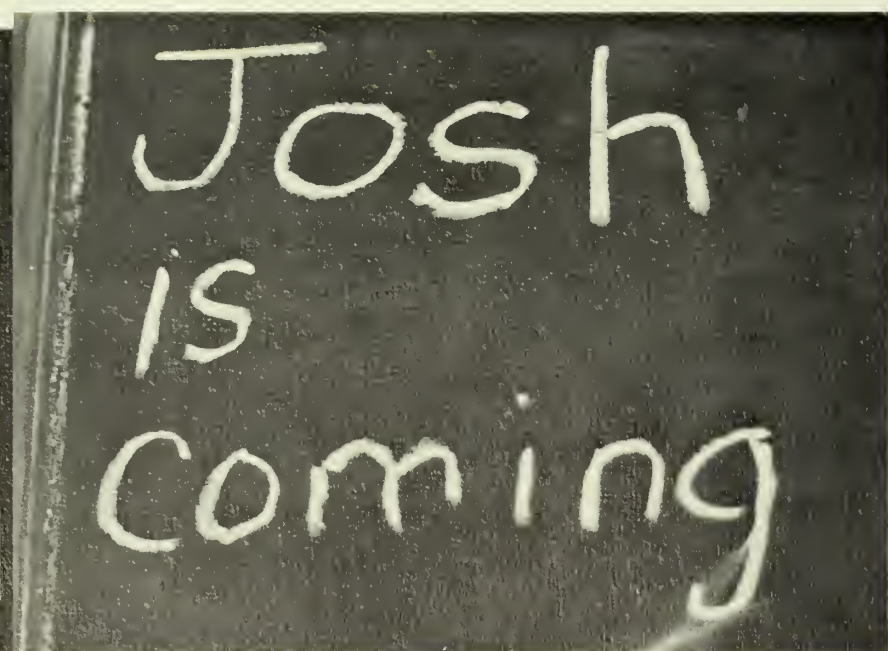



Josh Came

Three small words plagued the G.S.C. community for the greater part of fall quarter: "Josh is coming." The announcement was posted on bulletin boards, written on blackboards and worn on buttons by students who already knew the secret. Then, on January 16 and 17, Josh came.

Josh McDowell, international traveling speaker for Campus Crusade for Christ, has spoken on the campuses of more than 450 colleges and universities. During his two-day visit at Georgia Southern, Josh spent much time in various classrooms lecturing and talking with students. Interest and curiosity ran high with those who filled McCroan Auditorium Wednesday, January 16 to hear him lecture on "Resurrection: Hoax or History." An even greater number turned out Thursday night when the topic was "Maximum Sex." The Georgia Southern community will not soon forget Josh's coming.







Winter Coffeehouses Add To Student Activities

Coffeehouses provided a relaxing get-together for students who were ready to take a break from the books. They manifested much of the talent found on campus and added their own special memories of life at Georgia Southern during winter quarter.



Energy: Crisis

One of the dominant topics of discussion all over the country and even at G.S.C. was the energy crisis. Whether the crisis was fact or fiction, it was felt by everyone. Unavailability of gasoline and higher prices left gas tanks, pockets — and therefore suitcases — empty. Students at least thought twice about going anywhere at all unless it was on a bicycle. Shortages also affected paper and other “luxuries” that are usually taken for granted. Daylight-savings time in January enabled students to become amateur star-gazers as they groped their way to 8:00 classes in the dark. In one way or another each person was made aware that something was going on, something that was called an energy crisis.

Please use
toilet paper
sparingly! The
warehouse is
running short.
P.S. ^{new} Shipments not in.

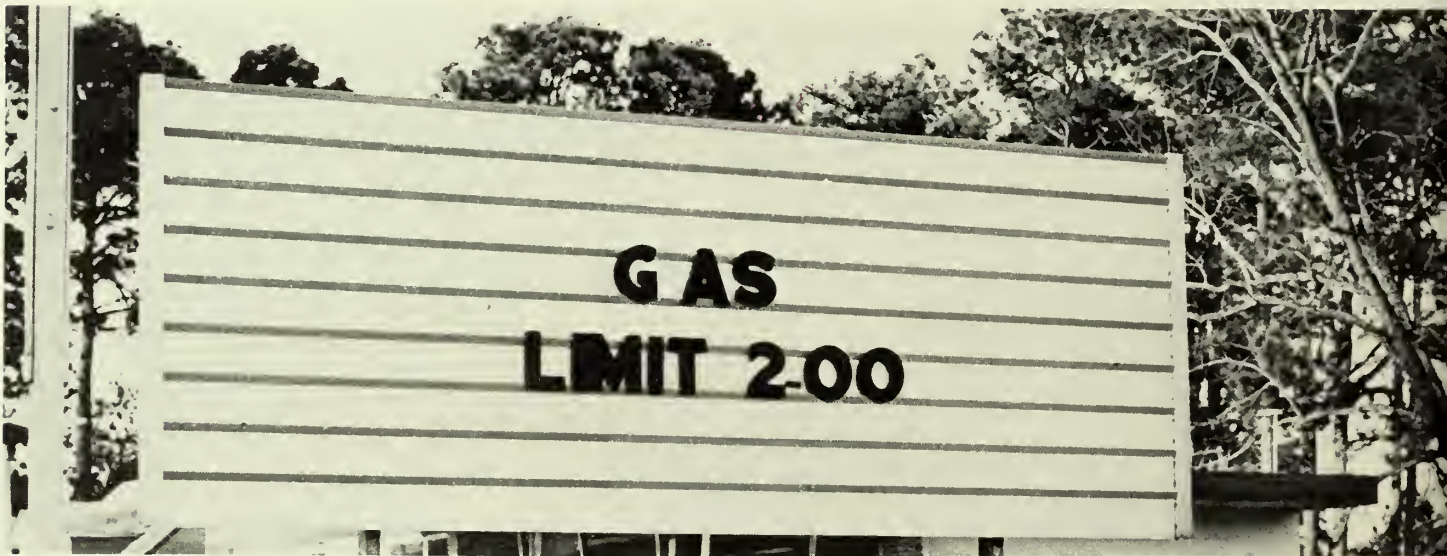

0764

Sorry

OUT

FILE



Good Gulf





Winter Blahs . . . Bleahs . . . Blues



Parade Ignites Homecoming Celebration

With "Looking Back-Moving Forward" as the 1974 Homecoming theme, students used great creativity to make this year's parade a memorable one. Multi-colored floats, gaily decorated cars, crazy bathtubs, and humorous clowns, (but no bands) travelled a new parade route which restored Sweetheart Circle its place of prominence among campus centers of activity.

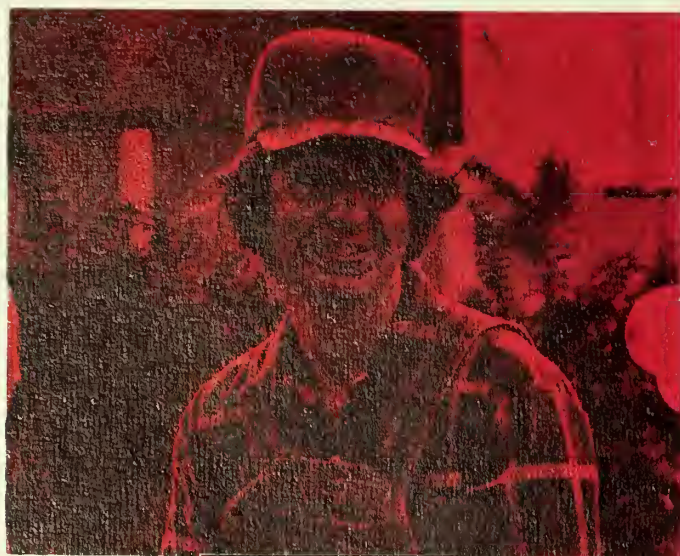





Come Saturday Morning

While many GSC students were experiencing the after-effects of their Friday-night revelry, preparations were being made Saturday morning for further Homecoming activities. The GSC Stage Band was rehearsing with Bob Hope, and a picnic for students was in the making. The lakeside repast was followed by a few minutes for relaxation — then on to the game!









Rated Excellent

Students and alumni had some of the best of both worlds in entertainment during Homecoming: Ike and Tina Turner and Bob Hope. On Friday night Ike and Tina brought the audience to its feet with their marvelously "gutsy" sound. Their repertoire included both old and new hits including "Proud Mary" and "Nutbush City Limits."

Bob Hope's second performance at GSC was another smashing success. Along with the musical talent provided by selected GSC students, Hope entertained an audience which packed the fieldhouse: a fitting close for a fun-filled weekend.



Crowning of the Queen And an Eagle Victory

Homecoming Spirit at Georgia Southern, undaunted by the unusual time of day at which the all-important game was held, reached unheard-of heights as the Eagles trounced the Mercer Bears to claim the number one basketball spot in Georgia.

Halftime events were climaxed by the crowning of Miss Joni Banks, sponsored by the Delta Zeta Sorority, as Homecoming Queen.





From Many . . .





... one is chosen ...

Marilyn Greene

Miss G.S.C. 1974



The 27th annual Miss G.S.C. pageant was held on March 9, 1974, the result of weeks of preparation. Fifteen of G.S.C.'s own competed for the title, displaying a variety of personality, talent, and beauty. Marilyn Greene, sponsored by Phi Mu Sorority, was chosen as the 1974 Miss Georgia Southern College. To complete the Miss G.S.C. court, Debra Peavy and Donna Orford were chosen as first and second runners-up. The honor of Miss Congeniality was bestowed on Wendy Wingfield by her fellow contestants. To end the pageant in the true traditional fashion, Rosemary Wells, Miss G.S.C. 1973, relinquished her crown to the new Miss G.S.C.





"The Heath Cobblers:" Another Masquers Success

"The Heath Cobblers," a Finnish comedy by Aleksi Kivi was presented to the G.S.C. community February 20-23. The Masquers came through weeks of preparation with another success. The play which portrayed Finnish country life was translated into English and directed by G.S.C.'s Dr. Richard Johnson. This was the second time the play had been performed in English in America.

Kivi's optimism shines throughout "The Heath Cobblers." The plot involves a greedy family which goes to great lengths to cheat a poor girl out of money that is rightfully hers. The hilarious escapades of the heath cobbler's sons catch up with them and full recompense must be made. Out of goodness, the girl shares the money, an act which warms and changes the hearts of the greedy family. The carefully selected cast made a vivid presentation. The characters they portrayed lived happily ever after.









Spring . . .

WEATHER: March winds . . . April showers . . . summer sunshine . . . **SUN-BATHING:** beach, pool, or patio . . . halters, cutoffs, barefeet . . . **BASEBALL:** peanuts, coke . . . an afternoon with friends . . . Eagles win another one . . . 45-12 season . . . **CONCERTS:** Wet Willie and Lynard Skynard . . . Roy Buchanan and Jim "Spiders and Snakes" Stafford . . . **GREEK WEEK:** service projects . . . chariot race . . . tug of war . . . wet losers . . . **PITCH IN:** over 3 tons of paper collected . . . how did all that stuff get in the lake? . . . **HONORS DAY:** studying pays off for some . . . Professor Of The Year, Dr. Word . . . **JUNE:** last set of finals . . . graduation . . . packing up . . . good-byes . . . **SUMMER:** at last!

Out of the Shadows, Into the Sun





Spring: the quarter five-thousand GSC students stampeded Hanner Gym for early classes and light loads, with sunshine and water on their minds. Books often haunted the would-be scholar, but the sun lured him out of the shadowy confines of the classroom, library, and dormitory.

Students Enjoy Baseball in the Sun

With the advent of spring also came sunny afternoons spent at the baseball field watching the Eagles work their way through a 45-12 season. GSC students peeled off clothes and shoes, donned halters and sunglasses, and at the opening game began working on suntans. Spending time with friends while cheering the Eagles to victory was an integral part of spring quarter at GSC.



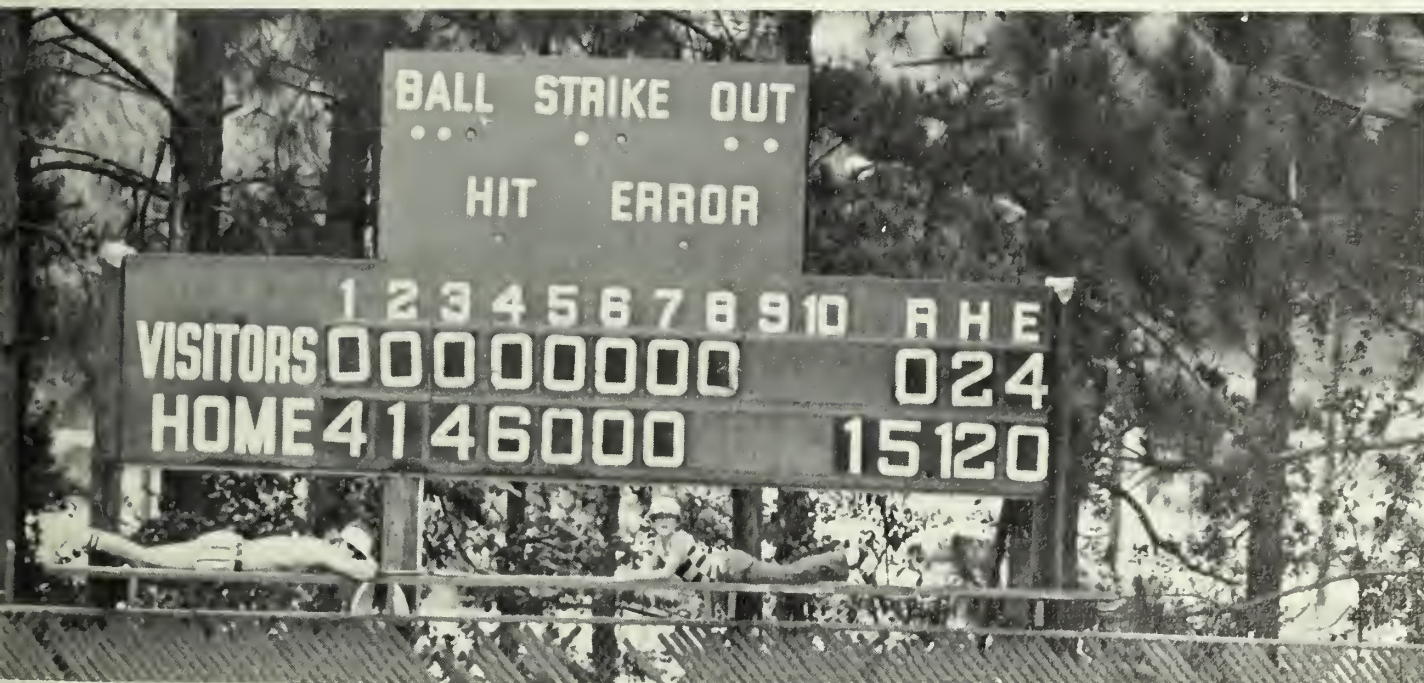



The spring production of "Come Back Little Sheba" reflected again the great ingenuity of the Masquers.

William Inge's play came to life in the portrayal of Doc, his wife Lola, and their boarder, Marie. Doc, a rehabilitated alcoholic, is driven back to drinking upon the realization that his life is one of unhappiness and inadequacy. The drama, a combination of pathos and humor, ends with Doc and Lola resolving to begin life anew.

Despite the torrid heat of McCroan auditorium the audiences were entertained with superb performances.

Masquers' Spring Production: "Come Back Little Sheba"





Spring Concerts

The musical expertise of Jim Stafford and Roy Buchanan was enjoyed by an unusually large GSC audience Spring quarter. Stafford's "I Don't Like Spiders and Snakes" and Roy Buchanan's rock songs of the 60's and 70's provided a diversified evening of entertainment. Further variety was given in the two minor concerts, Wet Willie-White Witch and Flood.

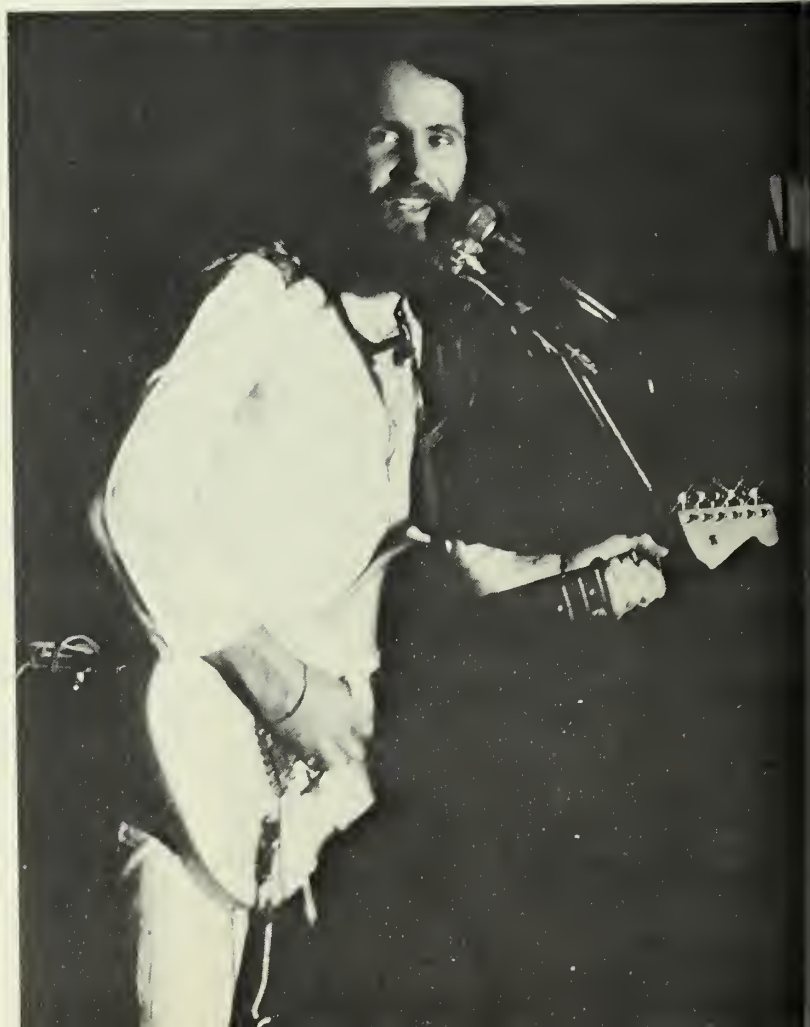



A Dash of Culture

Interspersed the studying and socializing of Spring Quarter were many activities of cultural value. Events such as debates, the GSC Chorus Concert, music recitals, and the opening of the puppetry theatre entwined entertainment and enrichment. Guest lecturers also supplemented classroom learning with contributions from their professional experience. Dr. William G. Pollard, at the First Annual Herty Lecture sponsored by the Chemistry Department, was one such speaker.



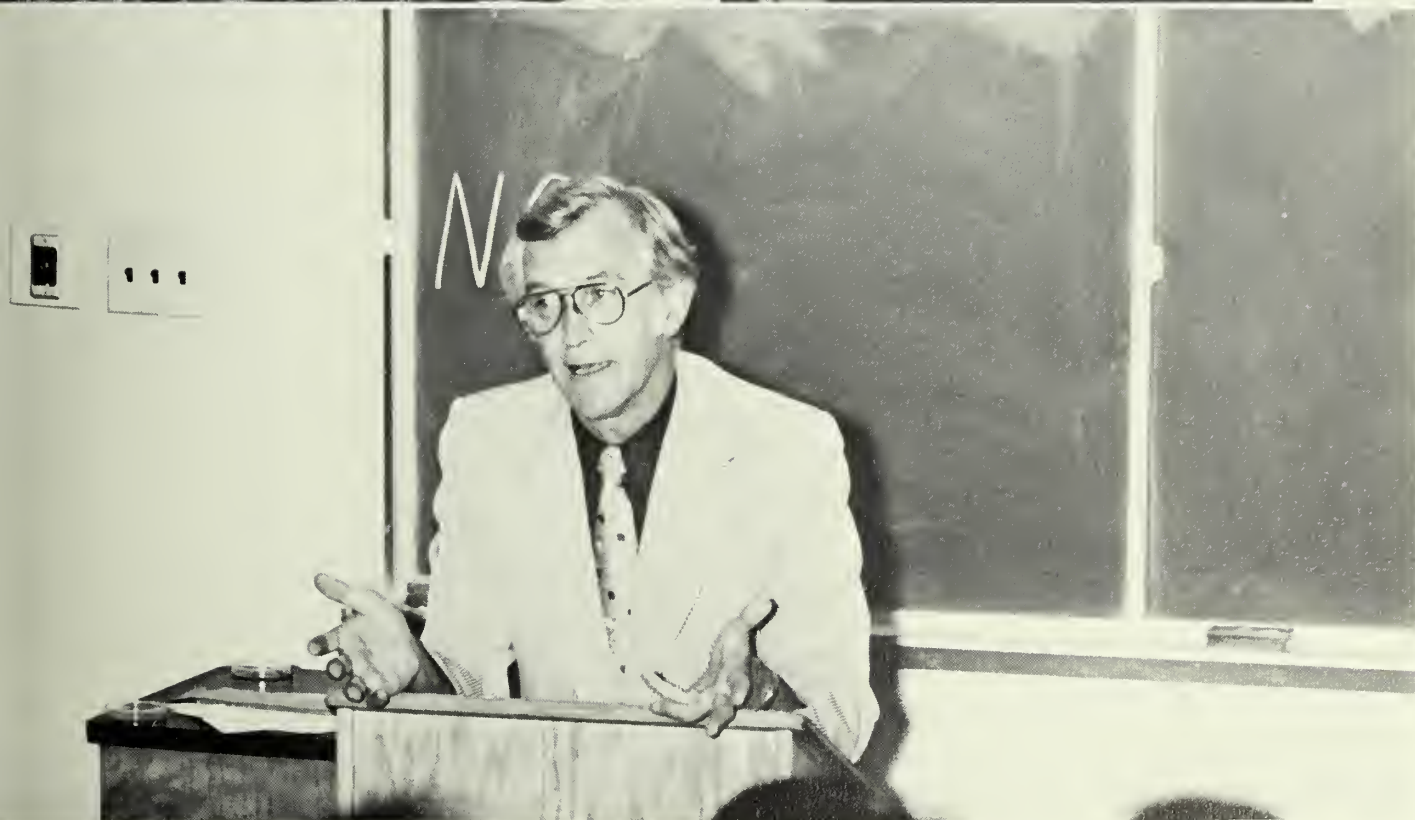

Honors Day '74

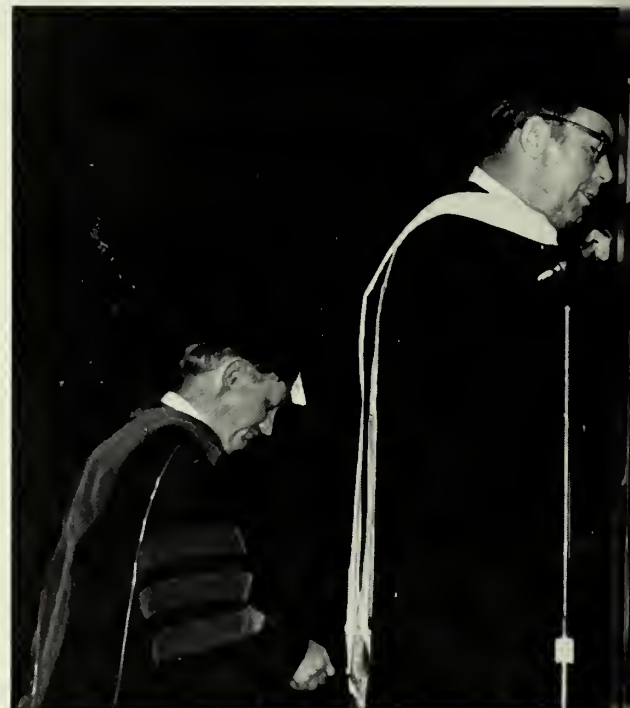



Dr. David A. Ruffin, 1973 Professor of the Year, gained further distinction by being the first GSC faculty member to address an Honors Day Assembly. The 1974 convocation at which he spoke was the occasion for the presentation of approximately 400 awards. These included Excellent Scholarship Awards, Who's Who Among Students in American Universities and Colleges, Constructive Leadership-Unself-is Service Awards and a number of special awards. The Alumni Association's Scholastic Award was given to Glenda Sue Cannon. Dr. William Word was chosen by the GSC student body as the 1974 Professor of the Year.

Golf Tournament Added To Greek Week Activities

The tradition of GSC's Greek organizations was executed in classical form beginning on Tuesday, April 23. The week of events included the collection of funds for the American Cancer Society, a golf tournament, a swim meet, a "Greek Sing," and a gamut of "games." During the week the Greek Man and Woman of the Year were named; Carey Roundtree (ΣΧ) and Beth Sutton (ΑΔΠ) received the awards. Culminating the week of events was a dance at The Ball at which ΚΣ and ΖΤΑ took the Greek Week honors.





ZTA and KΣ Take Greek Week Honors





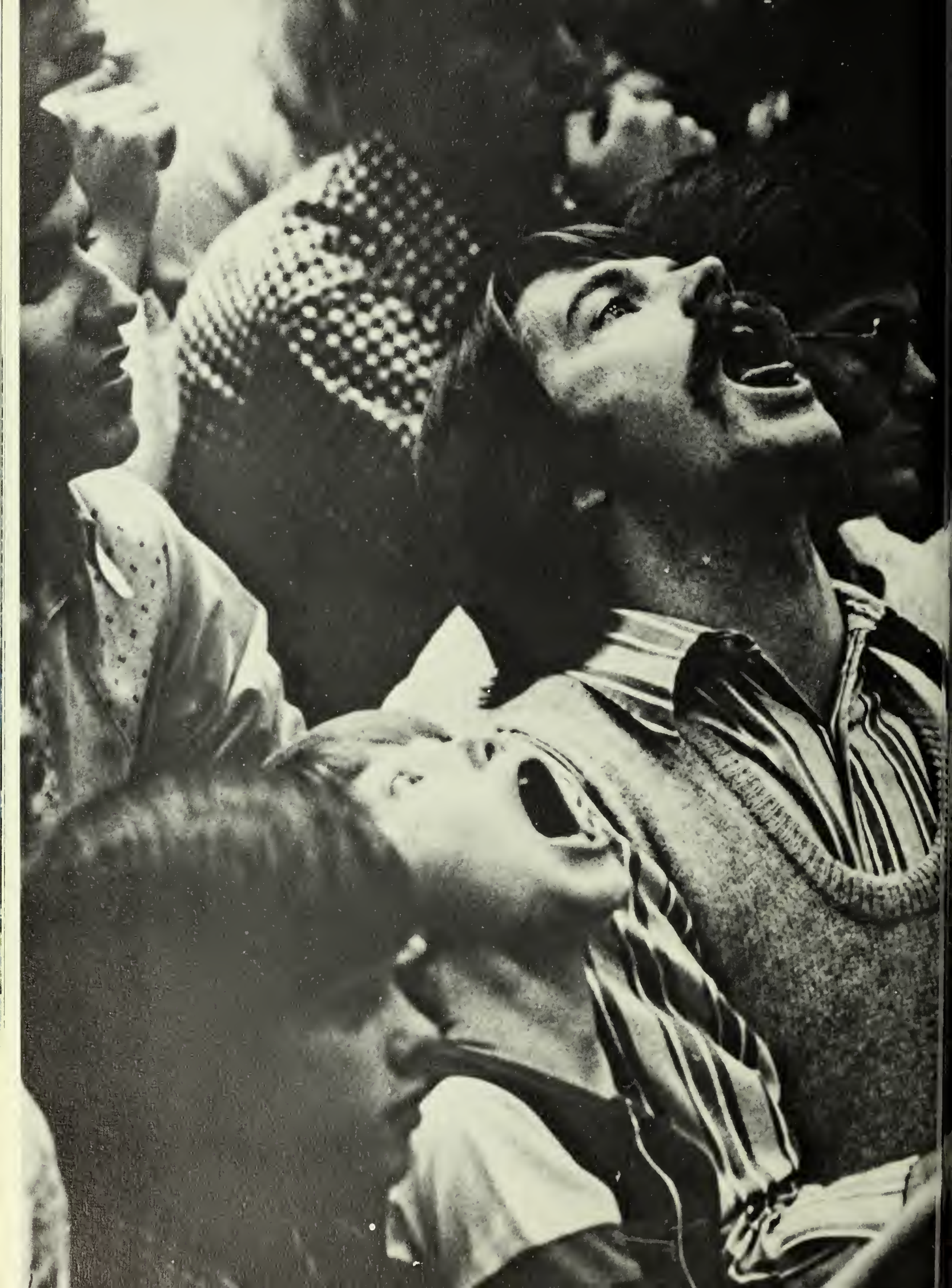



Etc. . . .

ETC: etc . . . etc . . . etc, etc, etc . . . ETC:
etc, etc . . . etc . . . ETC: etc . . . etc . . .
etc . . . ETC: etc, etc, etc, etc, etc . . . etc
. . . etc . . . etc, etc . . . etc . . . etc . . . etc
. . . etc, etc, etc . . . ETC: etc . . . etc, etc
. . . etc . . . etc . . . etc, etc, etc, etc . . .
etc . . . etc, etc . . . etc . . . etc . . . etc . . .
etc, etc . . . ETC: etc . . . etc.

Intervisitation Brightens Dorm Living

Intervisitation . . . the hassle of signing in and out . . . going to the shower streaker-style and running into someone of the opposite sex in the hall . . . for girls, being caught looking like a martian with hair in rollers, green beauty cream on the face, and old pointed black-rimmed glasses after contacts are taken out . . . for guys: a clean room, candlelight, soft music — an evening for two turning into a disaster for three when Roommate barges in . . . these are the joys of intervisitation.





INTERVISITATION NOTES ~

CALL HOSTESS
DOWN

MALES MUST
SIGN IN AT
DESK + OUT

MALES MUST BE
ACCOMPANIED, AT
ALL TIMES, THROUGH
HALLS

WED. 2:00pm





Preparation For A Play

At least five weeks prior to the opening night of a Masquer's production an average of 32 students begin contributing the 4,000 man-hours that will eventually go into the preparation of that play. Costumes, wigs, sets, make-up, and lighting do not come in a package deal when the royalty is paid. Countless details of this sort must be attended to before curtain time. The magnitude of these students' contribution to the production is often not realized by those who attend the superior plays at GSC.







Labs Unlimited

LABS . . . those inescapable horrors! Not only does a lab change a fifteen-hour schedule into a forty-hour week, but it is also the instigator of schedule conflicts even before classes begin.

Lab equipment is as diversified as the courses: microscopes, chisels, measuring cups, bunsen burners, crucibles, and plumb lines only begin the inventories. All are instruments over which countless hours are spent in those cherished marathon lab sessions.



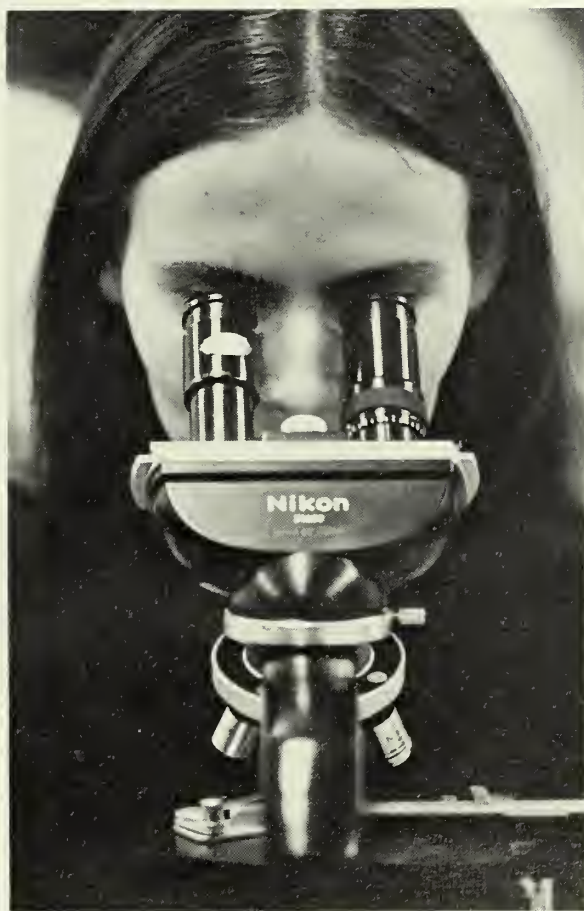
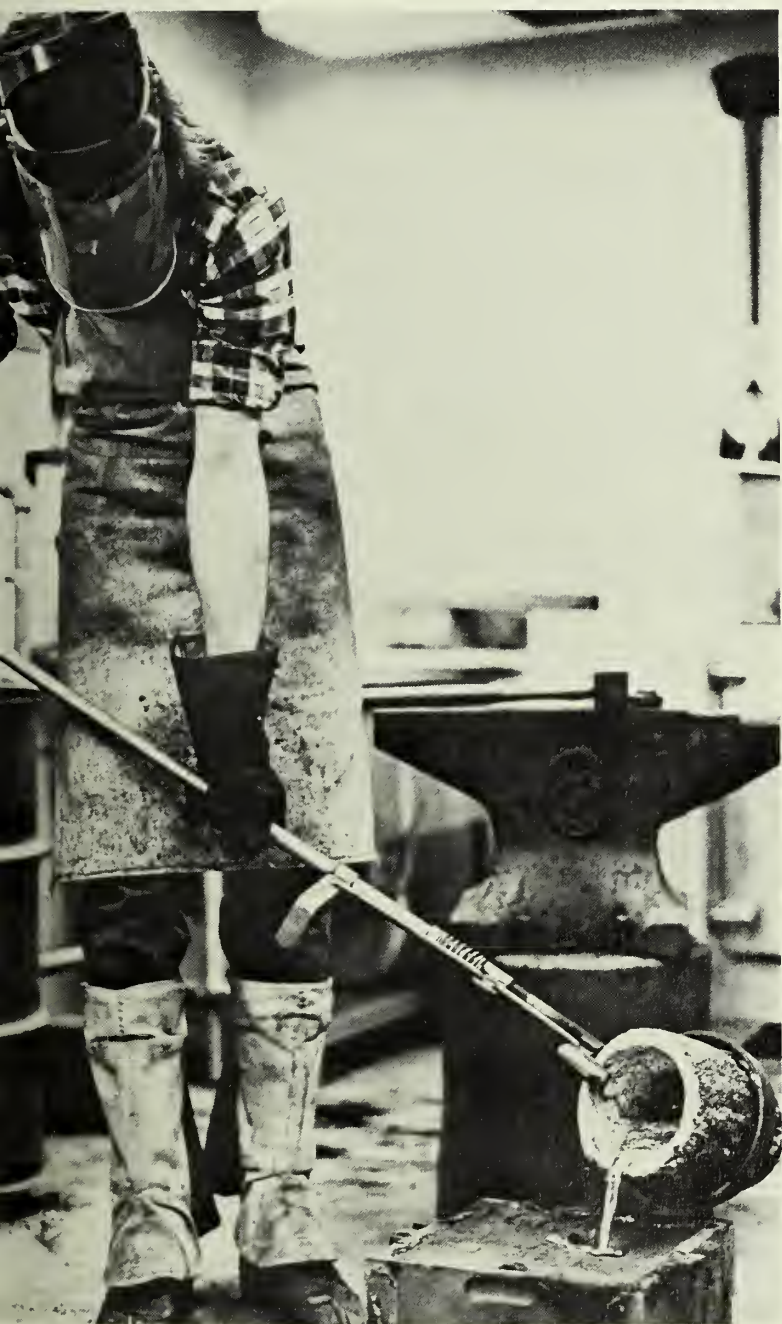

Two Wheels Are Better Than Four

While walking to class on a typical day at Southern, one is likely to be passed by a "streak of lightning." No, it is not a part of Statesboro's regular monsoon season, but it is a student racing to class on a bicycle. One is considered fortunate if he possesses a two-wheeled vehicle instead of a four-wheeled one. A student can chain his bike to a rack or secure it to the nearest tree without even worrying about a "friendly note" from Campus Security.

Bikes have also found popularity in providing a break from the studying routine. Riding around campus or hitting the tourist spots of the city, cyclists have proven that cycling is a No. 1 sport gaining momentum at GSC.





A Few Unhurried Moments By The Lake

GSC's little body of water that mirrors the masses of students as they hurry on their way to classes was a favorite spot for many students. The lake provided a quiet place to catch up with one's thoughts, to finish last-minute homework between classes or to just absorb the out-of-doors. Alone or with someone special, students spent much leisure time around the pond. When the weather was pretty, the lakeside became a place to study, with the ducks quacking out additional insights or distractions.

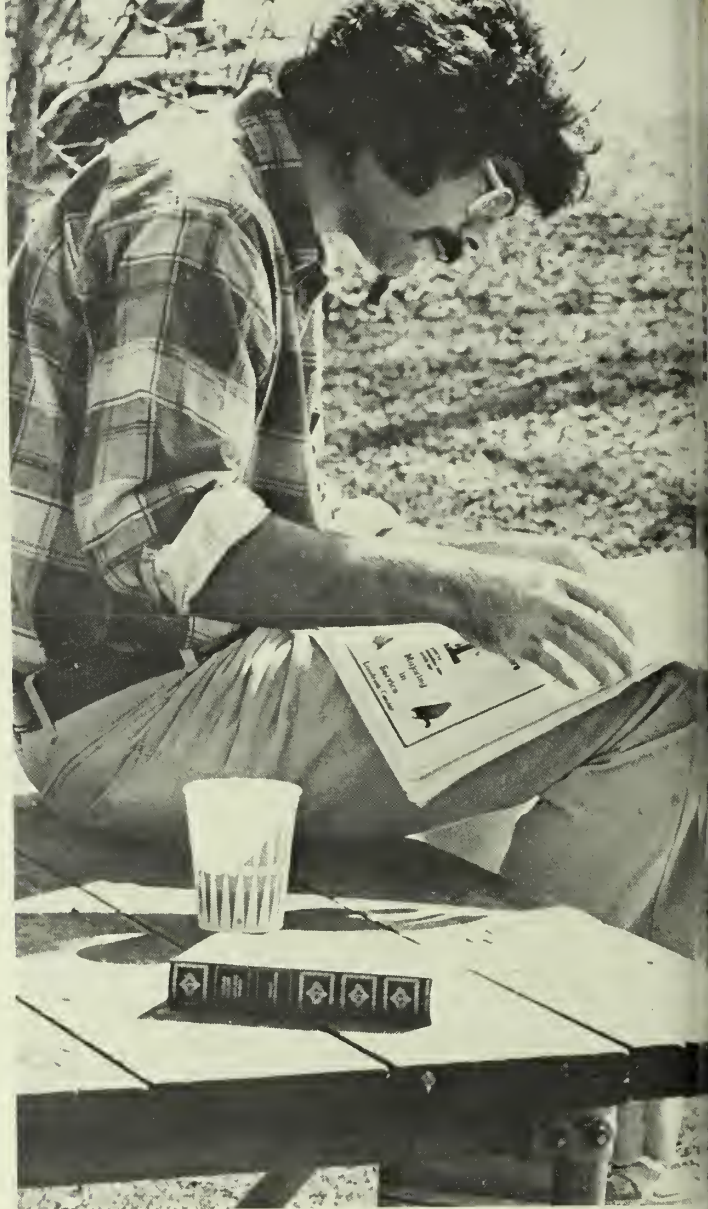



Where Were You In '74?

In years to come students will reflect on the past year: "Do you remember eating hot fudge cake at Shoney's . . . rolling a friend's room . . . having water battles and shaving cream fights in the dorm . . . spying for UFO's . . . doing the shag . . . playing football . . . jivin' . . . or streaking . . ."

Reminiscing became a favorite pastime when *American Graffiti* hit the scene. In an age when cruisin' down Main Street and eating at Mel's Drive-In were popular, most GSC students were eight-year-olds playing cowboy and Indian or keeping house with Barbie and Ken. But this did not diminish the popularity of the movie for Georgia Southern students; they were busy making their own "American graffiti."





THANK GAVI
FOR
FRIDAY'S





Time Out!

Whether it was taking time out of a busy schedule or filling up empty hours, students managed a few hours a week for leisure time activities. Recreation at GSC ranged from chess to weightlifting, matching the different interests and skills found among students. Pool, ping pong, tennis, or just rapping with friends: there was much besides books on a student's mind.







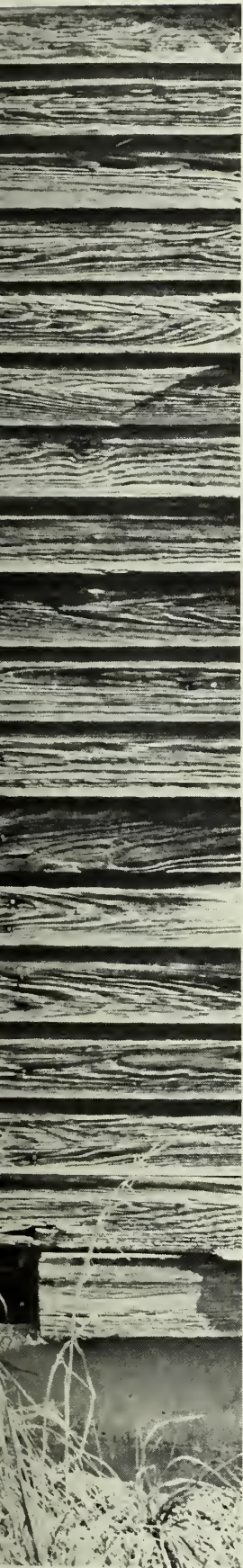

— David Lewis



— Mike Baltzell

Stop, Look . . .

... REFLECT



— Mi Ba



—Mike Baltzell

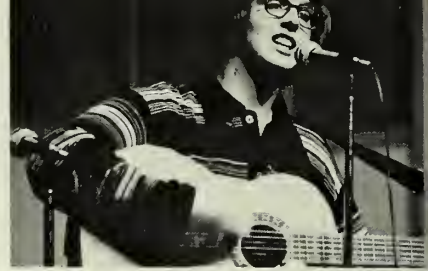
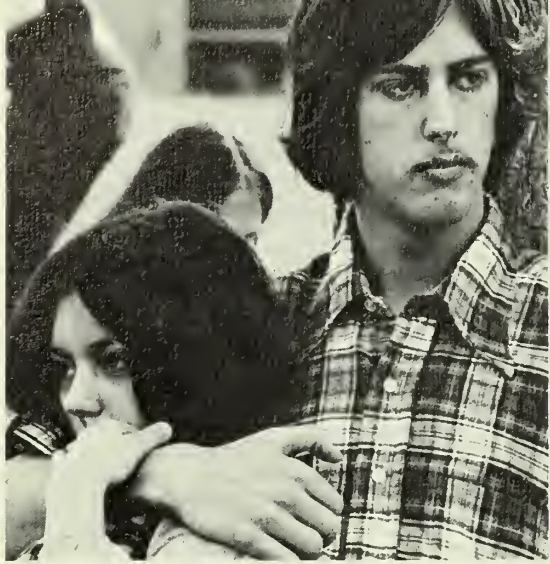



ZATIONS - ORGANIZATIONS

Vs - ORGANIZATIONS - ORG

ANIZATIONS - ORGANIZATION





Greeks





IFC — Panhellenic Sponsor Blood Drive

TOP LEFT: 1st Row — Bill Morris, Paul Leahy, Bruce Hall, Phil Williams. 2nd Row — Reed Hamilton, Mark Smith, Clay Jordon, Jim Hill, Paul Heron, David Howard, Robert McGoldrick. 3rd Row — Van Jackson, Rusty Henderson, John Cox, Brad Welling, Carey Rountree, George Fischer, Shelton Evans, Advisor; Terry Sapp. **LEFT:** 1st Row — Mary Crago, Sally Stone, Janie Herring, Becky Davis, Jan Jarrell, Nancy Hanson, Lois Elijah. 2nd Row — Rhonda Oliver, Theresa Walters, Joni Banks, Denise Smith, Holly Hamby, Brenda Beatenbough, Sally Boyd, Anne Holstead. **ABOVE:** 1st Row — Sally Hester, Cheryl Beatenbough, Betsy Holladay, Carol Upchurch, Ginny Shannon. 2nd Row — Dean Virginia Beauchat, Page Wiley, Robin Alder, Jan Shelton, Dayle Weinkauff, Kathy Spivey, Carol Farris.



ATΩ Honors "Brother" Bob Hope



GROUP SHOT: **1st Row** — Gail Peters, Gina Nowell, Joyce Goggins, Sally Boyd, Holly Hamby, Sandy McMillan, Melanie Broome, Patti Jordon, Cathy Curtis, Terri Jenkins. **2nd Row** — Tim Butzon, Joe Whaley, John Versaggi, Billy Mitchell, Bob Fowle, Ken Sutton, Mike Strickland, Ronnie Perry, Harold Acker, Lloyd Dosier, Advisor. **3rd Row** — Bud Garner, Carl Hixon, Ed McKenzie, Craig Langford, Mel Baxter, Cliff Eckles. **4th Row** — Hank Lemaster, Ronnie Womack, Charles McConnell, Jimmy Childre, Mark Thigpen, Leonard Littlejohn, Keith Holland, John Johnson, Gary Blader, Bill Goldstein, George Davis, Buddy Alexander, Gerald Barnes, Dwight Duke, Bobby Goodman. **5th Row** — John Pittard, Worthy Master; Dave Caswell, Worthy Keeper of Exchequer; Welch Goggins, Worthy Keeper of Annals; Robbie Service, Worthy Scribe; Dave Lewis, Worthy Usher; Clay Jordan, Worthy Sentinel.





ΔΤΔ... Fraternity Basketball Champs

GROUP SHOT: **1st Row** — Donna Kirkpatrick, Connie Foldes, Gayle Wilson, Andrea West, Sweetheart; Carla Evans, Betsy Holladay, Sandra Wall, Leslie Burrell-Sahl, Debbie Herndon, Donna Evans, Miriam Pierson, Debbie Middelmog. **2nd Row** — Henry McFarlin, Lamarr Hope, Billy Hendrix, Tom McMillen, Cliff Murphy, Carl Brantley, Kathy Pate, Vickie Sanders, Dee Dee Bell, Buster Hargrove, Tony Barnhart, President. **3rd Row** — Robbie Chester, Henry Heywood, Andy Thompson, Robert Haggard, Ed Wolfe, Guide; Wade Barr, Paul Heron, James Herndon, Vice-President; Steve Dailey, Corresponding Secretary; Lee Brantley, Bo Thomas, Rick Barr, Treasurer; Steve Nadel, Bobby Escoe. **4th Row** — Keith Legette, Jim Hollis, Lee Simpkins, Wayne Massey, Jimmy Rourk, Dennis Ray, Recording Secretary; Tommy Garner, Steve O'Rear.





KA Collects For Leukemia Victims

GROUP SHOT: **1st Row** — Wendy Wingfield, Betty Gladden, Linda Strickland, Flora Daniel, Darby Adams, Pam Granger. **2nd Row** — Dave Brunson, Tim Tarver, Broadus Marshal, Jimmy Bishop, John Cox, Kent Wilson, Walter Bell, George Beck, Glen Durden, Claude Dryden. **3rd Row** — David Jones, Glenn Rivers, Glen Goreski, Armando Rodriguez, Bill Bedingfield, Jim Rowland, Jimmy Floyd, Pat Adams, Lem Deal, Mike Turner. **4th Row** — Joe Wade, Steve Jones, Mike Trexler, Alan Colley, Larry Shaw, Wendel Dixon, Bryan Mills, Al Hammock, Rusty Henderson, John Bell, Gary Jones.







KΣ Eagle Boosts Spirit

ABOVE: 1st Row — Jackie Hartley, Don Harris, Terry Tyler, Chip Howard, Stevie Bostock, Tommy Allison, Brad Robinette, David Bush, David Inman. **2nd Row** — Hicks Milner, Benny Livingston, Randy Hitz, Terry Cason, Cindy Smith, Denise Smith, Susie Phelps, Deborah Peavy. **3rd Row** — Jeff Hobough, Chris Fulkerson, Robert Beers, Chuck Berry, Carter Edwards, Jack Roche, Paul Martin, Krist Petrich, Randy Etheridge, Jim Nimmo. **RIGHT: 1st Row** — Dale Stoddard, Gary Smith, David Perser, Asbury Stembridge, John Harris, Roy Akins, David Holley, Mike Classens. **2nd Row** — Allen Nobles, Susan Wehndt, Shay Stewart, Melody Hamby, George Stagmeier, Allyn Robb. **3rd Row** — Bert Roughton Jr., B.W. Gaston, Charlie Hicks, Gerry Dozier, Brad Gray, Mike Sasser, Jeff Dailey, Craig Ricketts, Robert Smith, George Patterson.





ΦΔΘ Aids Underprivileged With Bi-Annual Charity Walk

GROUP SHOT: **1st Row** — Benny Watson, Chip Culbreth, David Land, Louis Sellers, Ray Felkel, Dave Lewis, David Howard, Bruce Olliff. **2nd Row** — Billy Jones, Terry Turner, Howard Silverstein, Jack Shippey, Rolando de Armas, Gary Anderson, John Templeton, Durward Ware, Mike Hatten, Ginger Lingle, Mike O'Hara, Jack O'Malley, Ron Pi, Chris Jernigan, Hudson Powell, Danny Williams, Gates Peed, Billy Slocumb.

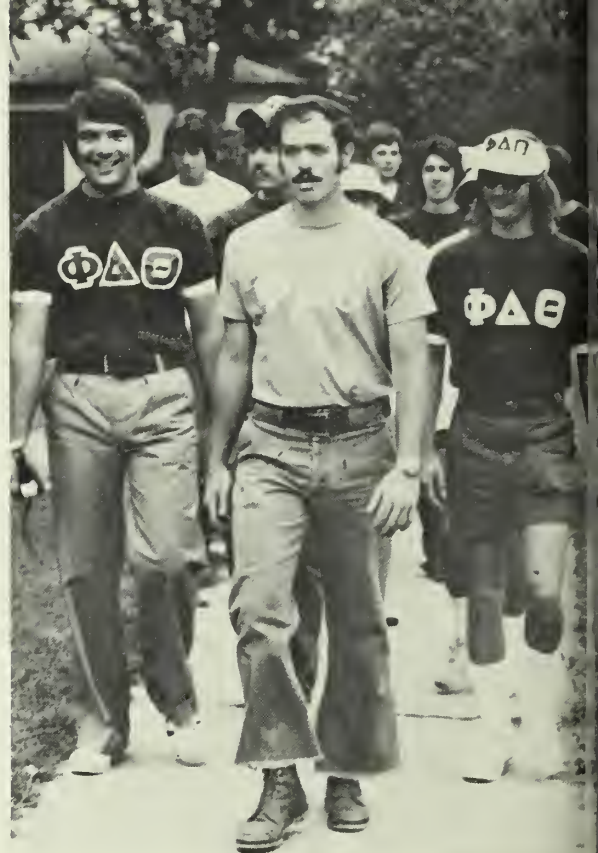





ΠΚΦ Number One In Scholastic Achievement

GROUP SHOT: **1st Row** — Robert McGoldrick, Jeffrey O'Neal, Jimmy Talkington, Ronnie Egle, Brad Wilson, Cindy Hockenberry, Phillipa Giddens, Barbara Whitlock, Terry Sapp, Helen Hirvela, David Graziano, Neal Little, Russ Pinnell. **2nd Row** — Ben Haygood, Tommy Pilcher, Earl Hilson, Clifford Waldrep, Pat Barmore, Roy Sapough, Mike Dreggors, Robbie Gates, Lee Culpepper, Rick Axt, Doug McNeise, Charles Broome, Steve Smith.



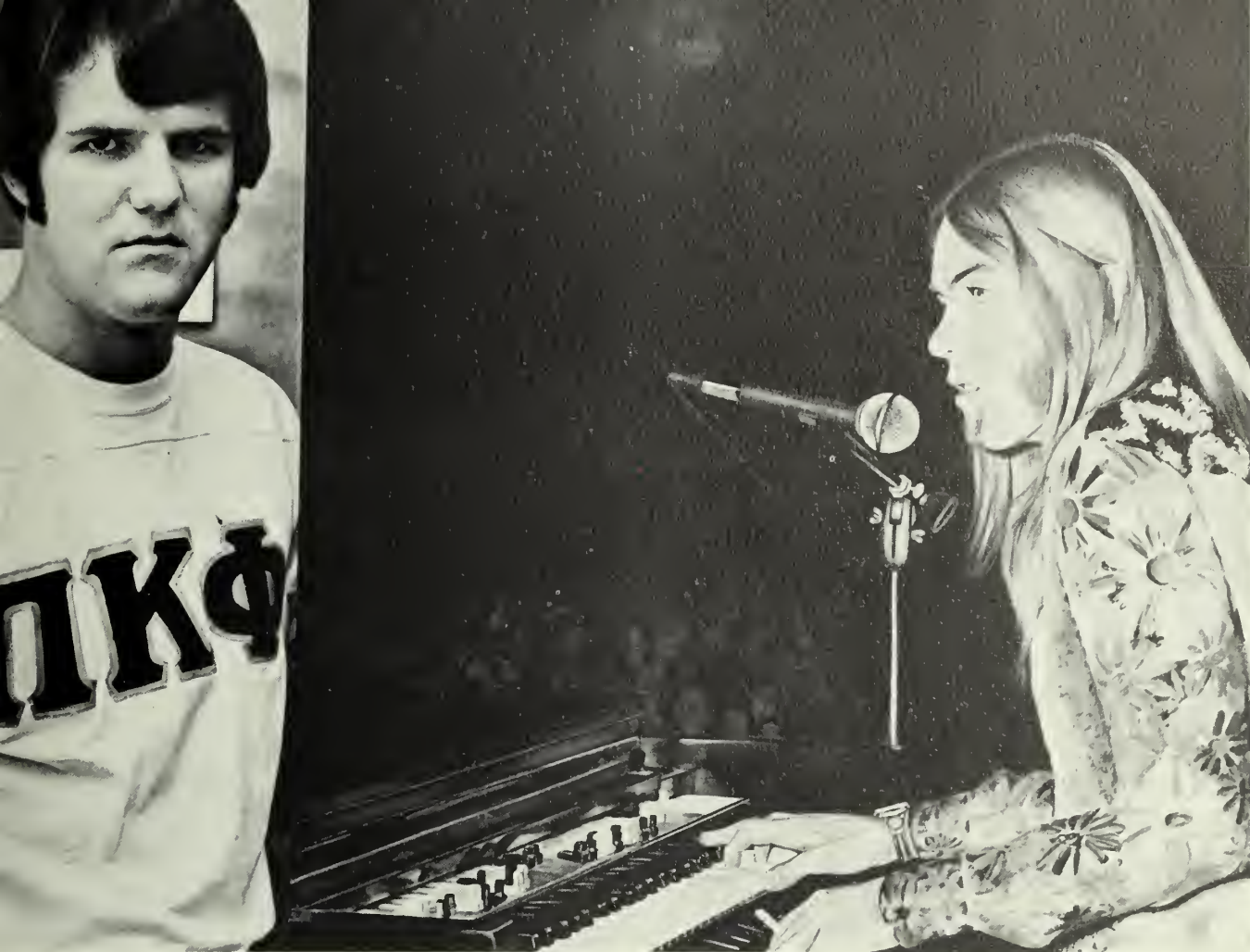

ΣX Places First In Flag Football

GROUP SHOT: **1st Row** — Roy Bennett, Jim Van Epps, John Northington, Bruce Jones, Wain Yarbber, Phil McDowell, Jerry Howell. **2nd Row** — Susan Kiser, Holly Jones, Rose Ann Rhodes, Sally Hall, Connie Washburn, Sally Stone, Sweetheart; Janet Davis, Jan Jenkins, Cathy Clark, Betsy Hartsfield, Kathy Herrington. **3rd Row** — Mac Weitman, Jon Burns, Victor Lee, Lee Clark, Editor; Marvin Young, Larry Mosley, Wayne Deloach, Annotator; Rusty Van Deusen, Pro Consul; Carey Rountree, Consul; James Connolly, Van Jackson, Historian; Danny Daniels, Ed Neusome, Jim Coleman, Hugh Salter, Mike Harrison, Vernon Mobley, Phil Still. **4th Row** — Jim Deavours, Mike Walker, Phil Hurst, Gary West, Sammy Young, Rick Smith, Bryan Rountree, Benson Baker, Lee Hopper, Fred Blitch, Steve Echols, Gary Palmer, Tommy Childs, Kustos; Danny Johnson, Bob Hooker, Magister; Tim Medford, Jody Stubbs, George Fisher. **5th Row** — Greg Marshall, B. J. Tillman, Hank Williams, Bob Overstreet, Tony Pennington, Ken Brown, Eddie Smart, Gordon Williams, Lee Dupree.



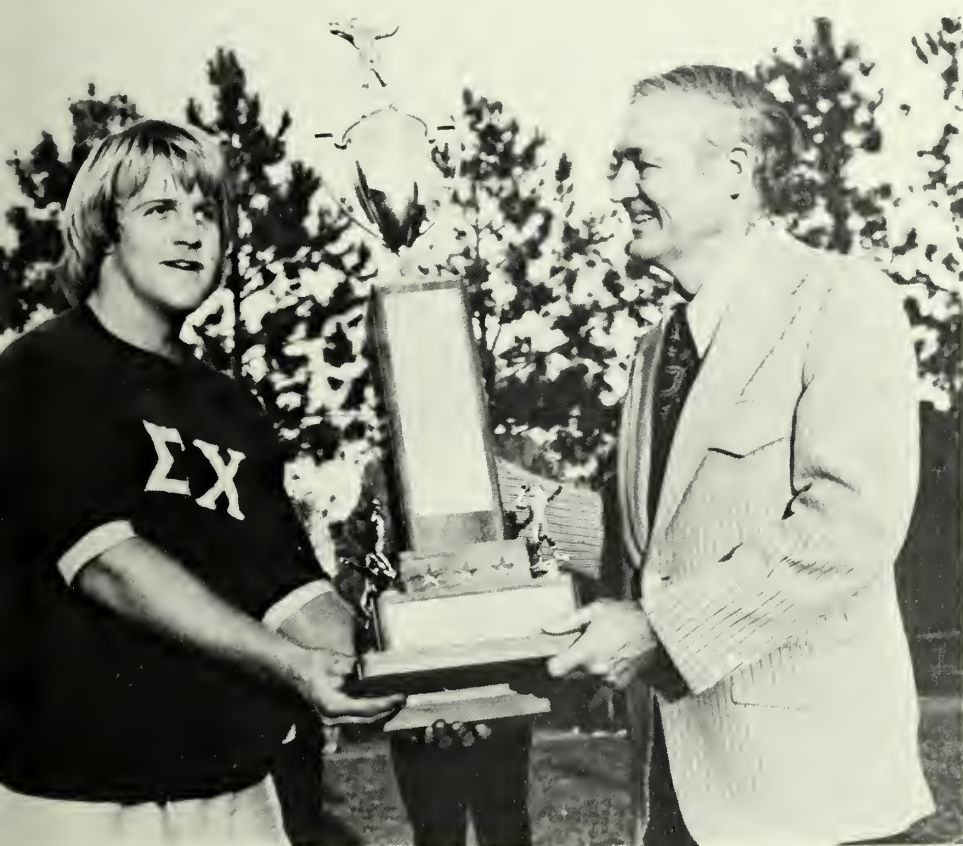





ΣΝ Raises Money For High Hope School

GROUP SHOT: **1st Row** — Herbie Byrd, Shelia McDaniels, Melissa Lee, Steve Farkas, Recorder; Craig Dimon, Pledge Marshal; Leigh Emery, Arn Medlock, Jon Lott, Paul Leahy, Commander; Ben Moxley, Jim Hill, Sentinel; Billy Hickman, Doug Vanorsdale, Treasurer; John Thompson, Gayle Webb, Mike Beavers, Bruce Hall, Neal Hammock, Wayne Hamby, Don Turner, Chaplain; Lee Tatum, Bill Johncoxs, Bill Nelson, Gary Stevens, Historian; Kay Baldwin, Artie Fountain, Lieutenant Commander; Harris Hodges, James Johnson, Brent Stein.







ΣΦΕ Aids Heart Fund

GROUP SHOT: **1st Row** — Janet Montalto, Sharon Hambright, Jackie Webster, Linda Schofield, Katrina Robinson, Cindy Cook, Linda Burkett, Stephanie Spiers, Kathy Dow, Debbie Rosier, Sharon Eakes, Debra Burke, Suzanne Payne, Susan Willis, Tina Jones, Helen Hall. **2nd Row** — Bennie Ricks, Jerry Sharber, Bob Rivers. **3rd Row** — Freddie Mock, Mike Thompson, Donald Brooks, Gary Campbell, Larry Kelly, Ken Feagin, Dan Donahue, Dave Groff, Joe Madden. **4th Row** — Bob Tomlison, Michael Watkins, Hall Ward, Glenn Robinson. **5th Row** — Earl Butler, Charles Watson, Brooks Eddins, Mark Kight, Myles Crabb, Ronald Hutchins, Ken Vreeland, Dave Cristie, Hal Waters, Ralph Oakes, Carter Williams, Bill Morris, Kenny Phillips, Neil Barwick, Bobby Neal, Lannie Bittinger, Tom Smith, Greg Connors, Dan McLarty, Otis Brantley, Dave Baker.





ΣΠ Heads Red Cross Drive

GROUP SHOT: 1st Row — Charlie Robeson, Kathy Chaby, Patty Floyd, Patty George, Jerry Mock. 2nd Row — Gordon Turner, Rodney Gibson, Diana Moody, Kenny Bryant, Marlene Porter, Mr. George Chaby, Pam Cadwell, Al Newton, Flora Wilhite, Dave Deppisch. 3rd Row — Mike Shealey, John Farley, Donald Wilson, Thomas Roberts, Donald Bullard, Chuck Gibson, Reed Hamilton, Stan Tydings, Steve Earles, Tommy Stephens, Russell Chaby, Frank Mulherin, Larry Snipes, Paul Haynes, Ricky McBride, David Rozier, Clayton Yawn, Herschel Wynn.





TKE Sponsors Concession Stands At Sports Events

GROUP SHOT: **1st Row** — John Bounds, Dirk Harris, Mike Bragg, Cullin Meredith, Brad Kilpatrick, Joey Cantor, Chip Parker, William Duffield, Kenneth Knight, Mark Sibley. **2nd Row** — David Paulk, Bert Acree, Steve Norman, Sammy Foster, David Rumph, Bob Penory, Wayne Lynn, Terry Lynn, Rick Parrish, Steve Crews, Gene Justin.







GROUP SHOT: **1st Row** — Cissy Comer, Recording Secretary; Mary Crago, Gail Peters, Terri Cason, Margaret Mann, Leslie Ramsey, Chaplain; Sherron Barfield, Bonnie Marsh, Terri Jenkins, Chantel Beasley, Cathy Herrinton, Jan Stutts, Laura Gregory, Beth Sutton, Pam Ramsey, Marty Friedman, Marsha Montgomery, Susie Smith, Susan Garner, Martha Ann Garbutt, Pam Darley. **2nd Row** — Lynn Wenrick, Beth Courson, Ginger Kellett, Treasurer; Penny Meadows, Spirit Chairman; Ann Calhoun, Judy Coleman, Beth Stubbs, Flora Daniel, Guard; Pam Musslewhite, Nancy Crew, Patti Rice, Corresponding Secretary; Jan Jenkins, Janet Peters, Cindy Smith, Jamie Philpott, Reporter-Historian; Betsy Hartsfield, Social Chairman; Ann Smith, Beth Tucker, Piper Meadows, Becky Davis, Dayle Weinkauff, Elizabeth Owens. **Right: 1st Row** — Anne Tuten, Susan Swicord, Mindy Young, Cindy Hayes. **2nd Row** — Jan Goldstein, Pride Carr, Kathy Paul, Tommie Allen.





ΑΔΠ Assists Swim Teams



ΑΞΔ Wins Spirit Award



ABOVE: 1st Row — Suzanne Payne, Bobby Thomason, Joey Deloach, Jennifer Carringer, Lisa Rowan, Becky Hutchins, Sandy Elms, Barbara Lewis, Debbie Newsome, Debbie Lester, Billy Jones, Theresa Walters, Carol Lynn. **2nd Row** — Sylvia Smith, Anne Bell, Millie Reeves, Wayne Lynn, Debbie Sabbag, Cindy Hostetter, Luanne Neal, Terry Lynn, Jean McClain. **UPPER RIGHT:** Mitch Brown, Janice Riddle, Karen Barker, Randy Mooney, Carolyn Anderson, Frances Greene, Lois Elijah, Cathy Huff, Donna Dye, Marilyn Jackson, Susan Erb, Candi Robinson, and Rebel Strickland. **FAR RIGHT: 1st Row** — John Yelvington, Ann Marshal, Sheila Beal, Babe Crockford, Marti Odom, Kathy Spivey, Bobby Escoe. **2nd Row** — Susan White, Sue Anne Coleman, Debra Kennedy, Beverly Champion, Mark Sibley, Neva Cadenhead, Beverly Chestnut, Tina Adamcak, Joe Bowen, Susan Coper, Monica Burke, Susan Swabe.







ΔZ Aids Underprivileged Children





GROUP SHOT: **1st Row** — Donnie Rogers, Cathy Lloyd, Marty Nipper, Debbie Sanders, Kay Wood, Dedra Coleman, Susan Pleasants, Dana Walker, Linda Rozier, Merle Sparkman, Linde Summers, Leslie Burrell-Sahl, Rita Shook, Peggy Thurmond, Vicky Carlson, Debbie Rosier, Janie Herring, Ginny McJunkin. **2nd Row** — Sally Harris, Dottie Johnson, Cindy Hockenberry, Merrimeth Fowler, Diane Cooper, Cindy Leach, Greg Marshall, Nancy Hansen, Ellen Jackson, Carol Upchurch, Ann Brickle, Marlene Rozell, Shirley Branan, Sharm Plunkett, Dale Nesbit, Kathy Pate, Margaret Thomas, Vicky Sanders, Jannell Riggs, Kenny Hall, Vicki Hunter, Dee Dee Bell, Mary Sue Kennington, Janette Johnson, Cathy Stapleton, Joni Banks, Elaine Wilson, Joan Gory, Betsy Holladay, Eddie McCurley, Kathie Foster, Andrea West, Meruler Christy, Kathy Rogers.



ZTA: Intramural Volleyball
Champs





GROUP SHOT: 1st Row — Martha Brown, Jane Cronin, Karen Gravely, Val Peterson, Music Chairman; Ellen Crawford, Patsy Leetun, Vice-President; Denise Smith, Mary Roche, Donna Edmundson, Beth McCauley, Holly Hamby, Pannhellenic; Vicki Bennett, Janet Barber, Patti Jordan, Melody Hamby, Alumni Collegiate; Shay Stewart, Holly Jones, Leigh Emery, Lisa Plexico, Sherry Gornto, Corresponding Sec.; Vickie Lackland. **2nd Row** — Robert Ladsun, Sandra Wall, Connie Washburn, Carol French, Social Chairman; Terry Tyler, Cathy Rentschler, Debbie Woeltjen, Chris Smith, Kathy Moore, Membership; Janet Davis, President; Carey Rountree, Susan Warren, Kay Smith, Historian; Melanie Broome, Rose Ann Rhodes, Secretary; Jenny Rice, Carol Chappell, Susan Simpson, Elaine Smith, Kathy Pollock, Bonnie Callicott, Jack Roche, Jamie Evans, Sheila McDaniel, Lynell Wright, Rusty Van Deusen, Laleah Henderson, Debbie Walker, Salley Hester, John Templeton, Tricia Phillips, Treasurer; Diane Woeltjen, Cathy Coogle, Connie Roberts, Don Webster, Judy Luton, Susan Cox. **Right: 1st Row** — Carey Rountree, Jack Roche, Robert Ladsun, Terry Tyler, John Templeton, Rusty Van Deusen, Don Webster. **2nd Row** — Mary Roche, Elaine Smith, Leigh Emery, Vickie Lackland, Diane Woeltjen, Ellen Crawford. **3rd Row** — Cathy Rentschler, Susan Simpson, Holly Jones, Sandra Wall, Connie Roberts, Salley Hester.

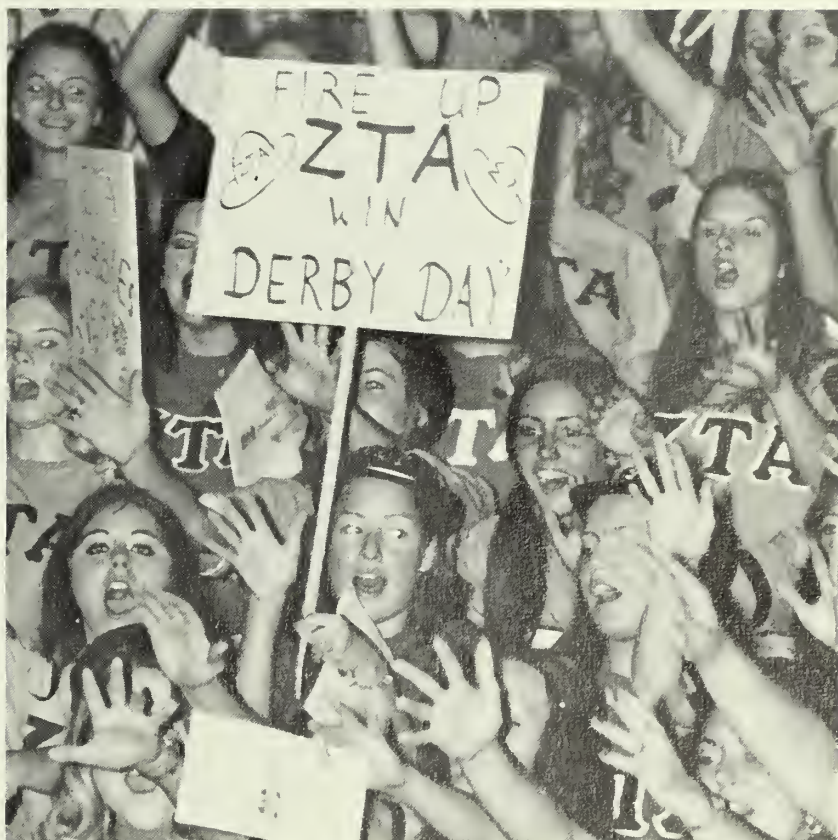





KΔ Ushers At Baseball Games

UPPER LEFT: 1st Row — Pam Miller, Jamie Dismuke, Paula Giddish, Joanna Archer, Terry Gunby, Pam Granger. **2nd Row** — Gail Dozier, Becky Cromley, Susie Van Fleit, Laura Parker, Allen Smith, Darby Adams, Sims Lanier, Deborah Hagin, Susan Owen, Janet Haynes, Cathy Butler, Barbara Dell Reddick, Betty Gladden, Amy Wilson, Jan Jackson, Nancy Parham, Sarah Miller. **LOWER LEFT: 1st Row** — Lynn Gentry, Paula Paul, Margaret Cravey, Windy Wingfield, Debbie Demarco, Debbie Norris, Gail Foy, Lisa Wiley. **2nd Row** — Julie Wasser, Jane Frost, Gail Scott, Lee Walters, Kay Kay Suttles, Jill Van Dresser, Susan Wehunt, Ed Newsome, Page Wiley, Mary Ann Ness, Tina Jones, Ellis Benson, Charlotte McRanie, Leslie Pridgen, Diane Courtenay.



ΦM Wins Derby Day Titles

GROUP SHOT: **1st Row** — Lynne Spiers, Connie Coley, Lisa Cook, Debbie Kyker, Cathy Bulloch, Jan Busbee, Wanda Barry, Vice-President; Leslie Pearson, Rush & Membership; Peggy Evans, Sharon McGahee, Peggy Adams, Carol Henderson, Nancy McGoldrick, Brentsie Bobo, Robin Tedder, Susan Bennett, Lokey Lutjen, Katrina Robinson, Jamice Dumas, Jean Hamilton. **2nd Row** — Steve Larson, Dale Stoddard, Diane Hollman, Dana Shaw, Mary Griffiths, Denise Watson, Beth Klepp, Betty Mock, Sally Boyd, Holly McCurry, Paulette Brown, Gayla Bennett, Lee Lee King, Pam Stewart, Beth Paradise, Rebecca Briggs, Kay Drake, Tommy Allison, Wanda Fordham, Treasurer; Marilyn Greene, Phi Director; Beth Singletary, President; Kit Herrington, Betty McNulty, Sally Hall, Sue Poorbaugh, Assist. Pledge Director; Saralynn Maison, Dottie Hautman, Myra Carey, Ginny Shannon, Stevie Bostock, Carlo Schloshburg, Mickie McKinney.









Professional and Honorary Fraternities



Sponsors Professor of the Year Election

GROUP SHOT: **1st Row** — Jan Watson, Rosemary Gee, Jenny Christopher. **2nd Row** — Denny Psaila, Sherry Williams, Charlie Troncalli, Babe Crockford, Martha Hollowell, Dr. Norman Wells. **3rd Row** — Kathy Byrnes, Judy Beavers, Bedell Johns. **4th Row** — Mike Hickman, Elaine Chester, Gary Mikell, Dr. Frank French.







PTO Honors Home Economics

LEFT: 1st Row — Libby Hope, Jeannie Waters, Peana Ruth Howard, Sandra Prescott, Tress Miles, Carolyn Trotter, Brenda Womack. **2nd Row** — Janet Barber, Jan Jarrell, Sarah Striplin, Ann Wingate, Debbie Woeltjen, Kay Frazier, June Vynn, Cindy Raulerson, Runette Hermann, Cathy White. **BELOW: 1st Row** — Dr. Betty Lane, Deborah Bruce, President; Ms. Jane Lamb. **2nd Row** — Melissa Camp, Susan Peebles, Mrs. Reida Brown, Cathey Kite, Gail Henson. **LOWER RIGHT: 1st Row** — Martha Alice Giddens, Jenny Christopher, Pam Cook, Kay Wimberly, Michelle Bentley. **2nd Row** — Ann Anderson, Margaret Jarrett, Judy Gamper, Jana Kicklighter.







AΨΩ

GROUP SHOT: **1st Row** — Gail Munz, Mary Hulihan. **2nd Row** — Robert W. West, Virginia McCrary, Dr. Richard B. Johnson. **3rd Row** — Becki Bailey, Al Wallace. **4th Row** — Carlyle Dukes, Karin Barile, Michael Locklair. **5th Row** — Kim Fjetland, Charlene Sheffield, Toni Nottoli, Marilyn McKinney, Vivian Whately.



Secretary of the French Embassy Speaks at ΠΔΦ Banquet

RIGHT: Rick Smith, Alice Nelson, Janice Aiken, Angela Lynn, Lorraine Goolsby. **UPPER RIGHT:** Pam Moore, Debbie Rush, Virginia Morgan, Laura Parker, Alfred Schneebeil. **FAR RIGHT:** Dr. Kathleen Dahir, Corlett Floyd, Kathy Howell, Donna Davis, Dr. Charles G. Forton.





KMA

RIGHT: 1st Row — Susan Brannen, President; Kathy Byrnes, Keith Adams, Chris Register. **2nd Row** — Jill Stewart, Dr. Charles Christmas, Advisor; John Strickland, Arthur Gravatt.

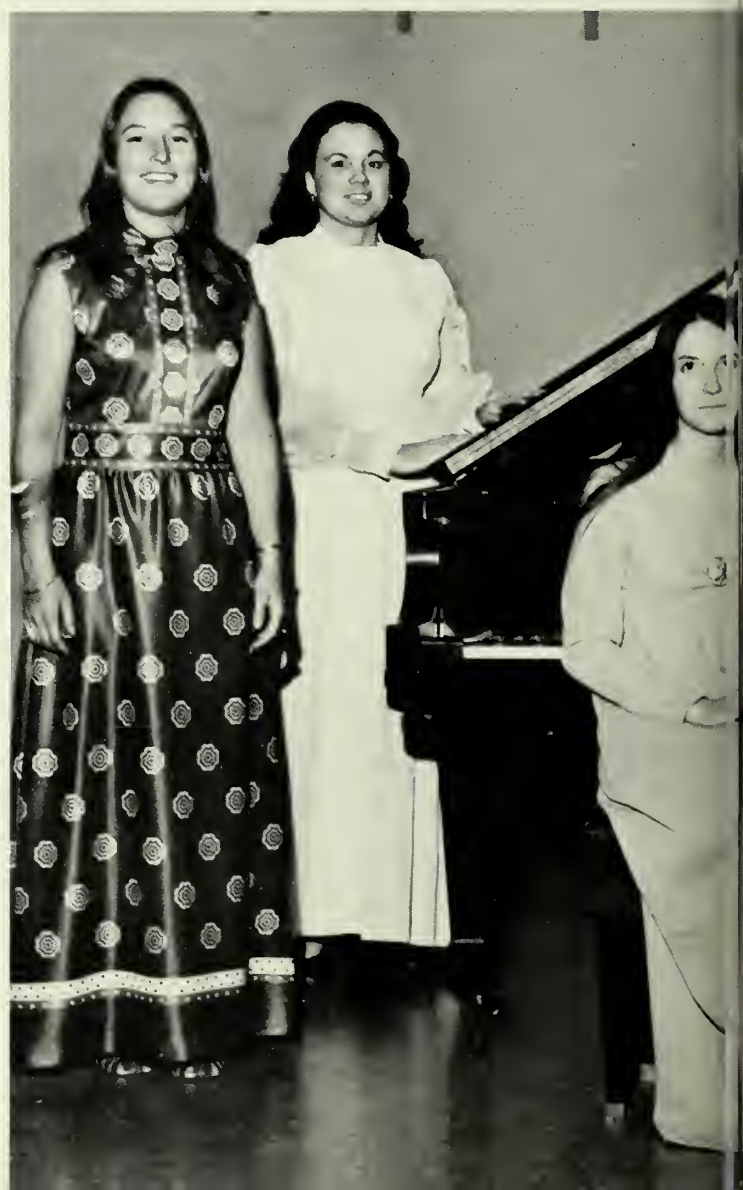



ΣΑΙ

LEFT: Sunny Lester, Melinda Haas, Secretary; Connie Sprayberry, Vice-president; Janet Thomas, Chaplain; Kim Rickard, Charley Ann Stewart, Treasurer.



ΔΨΚ

ABOVE: 1st Row — Debbie Dowdy, Andrea Pate, Lisa Calhoun, Sharon Hudgens, Ann Sime, Treasurer. **2nd Row** — Nancy Strong, Barbara Brown, Anne Rumble, First Vice-President; Lois Myers, Secretary; Debbie Shepard, President; Debbie Bennett, Gale Peterson, Jo Ann Langford. **RIGHT: 1st Row** — Lydia Barnes, Jo Ann Langford. **2nd Row** — Donna Orford, Starr Hyde, Bonnie Jones, Rosaland Land, Emily Bunch. **FAR RIGHT: 1st Row** — Larry Nelson, Clark Collins, David Bagwell, Benjie Brumbeloe, President; John Howard, Mike Green, Rocky Thomas, Emily Bunch, Bonnie Jones. **2nd Row** — Larry Thompson, Harold Harper, Rosaland Land, Darryl Rabbitt, Vann Saltz, Bill Davis, Steve Inlow, Secretary; Jim Seymour, Vice-President; Wayne Pruitt, Frank Arreola, Danny Jones, Phillip Morgan, Treasurer; Donna Orford, Jim Dooley, Starr Hyde.



ФЕК







ΑΘ;ΚΔΕ

VE: 1st Row — Joey Bourdeau, Linda Tut-
 Susan Austin, Secretary-Treasurer; Lokey
 n, Christy Spires, Mardee Rightmyer, Presi-
 Jamie Patterson, Elizabeth Moore, Tina
 n. **2nd Row** — Nancy May, Patti Markert,
 O'Neal, Jerry Newsome, Vice-president; Pat
 ey, Ed Reed. **3rd Row** — Gwen Webb, Bill
 er, Gene Justin, John Frazier, David Lince.
1st Row — Brenda Robinson, Carol Mc-
 ell, Sally Nelson, Anne Smith, Susan Atkins,
 Pease. **2nd Row** — Carol Striplin, Janet
 nan, Charlene Branch, Karen Chambers,
 nie Hall, Brenda Wall, Lynn Newton. **3rd**
 — Glenda Cannon, Sally Burnette, Pat
 t, Jean Norwood, Becky Brown, Faith Aber-
 bie.





ΔΣΠ, ΦΒΛ;

Business Fraternities

FAR LEFT: 1st Row — Frank Fogle, Bruce Johnson, Hugh Waters, Rees Woolford, Bill Cetto, Greg Sorrow, Darryl Ott, Mike Lovvorn, Bill Poppineau, Dwight Moody, Bruce Allen. **2nd Row** — Billy Harris, Bill Baldwin, Rick Maurer, Wayne Daley, Drew Leven, Dr. Lon M. Carnes, Advisor; Randy Poole, Steve Karstensen, Denny Silva, Eric Ashley. **LEFT: 1st Row** — Bert Monk, Martha Massey, Carol Chaney, Teresa Howell, Susan Spiers, Susan Gosdon. **2nd Row** — Mrs. Annie Sula Brannen, Advisor; Connie Jean Morgan, Debbie Walker, Joan Whigham, Dr. Richard Hilde, Advisor.







Interest Organizations



ABOVE: Alex Livadas, President. **UPPER RIGHT:** **1st Row** — Mary Stephens, Gary Simpson, Voter Registration; Helen McMahon, PIRG; Larry Abbott, Faculty Evaluation; Alex Livadas, A.J. Cohen III, PIRG. **2nd Row** — Dave Cook, Larry Mitchell, Voter Registration; Mike Waits, Kathy Howell, Intervisitation. **RIGHT: 1st Row** — Paulette Brown, Kathy Carswell, Pam Ansley. **2nd Row** — Alex Livadas, Jimmy Cason, Larry Abbott, John Versaggi, Standing Committees of the Faculty Senate.





CCC Ends Year With Pitch-In Project







UPPER LEFT: Radio Station — Susan Ambrose, Gary Roberts, Patricia Metts. **UPPER MIDDLE:** Pulse — Jill Stewart, Erl Davidson, Debbie Byrd, Margo Morris. **ABOVE:** Elections — Jill Stewart, Debbie Byrd, Margo Morris, Lamar Reynolds, Leslie Pridgen, Susan Farmer. **FAR LEFT:** Better Business Housing — Dave Cook, Alex Livadas, Kay Clark, Patti Baldersari, Bert Roughton, Helen McMahon, Erl Davidson. **LEFT:** Homecoming/ Miss GSC — Pam Glisson, Millie Fussell, Gail Henson.

The George-Anne

GROUP SHOT: **1st Row** — Hugh R. Waters, Accountant; Carroll Pollett, Business Manager; Georgette Lipford, Managing Editor; Martha Alice Giddens, Editor; Don Wood, News Editor; Sally Cotten, Features Editor. **2nd Row** — Kirby Waters, Sports Writer; Don Laramie, Sports Writer; Dayna Jones, Advertising Assistant; Margie Brown, Typist; Gary Crew, Copy Editor; Sharon Baker, Advertising Assistant; Margo Lemacks, Assistant Features Editor.



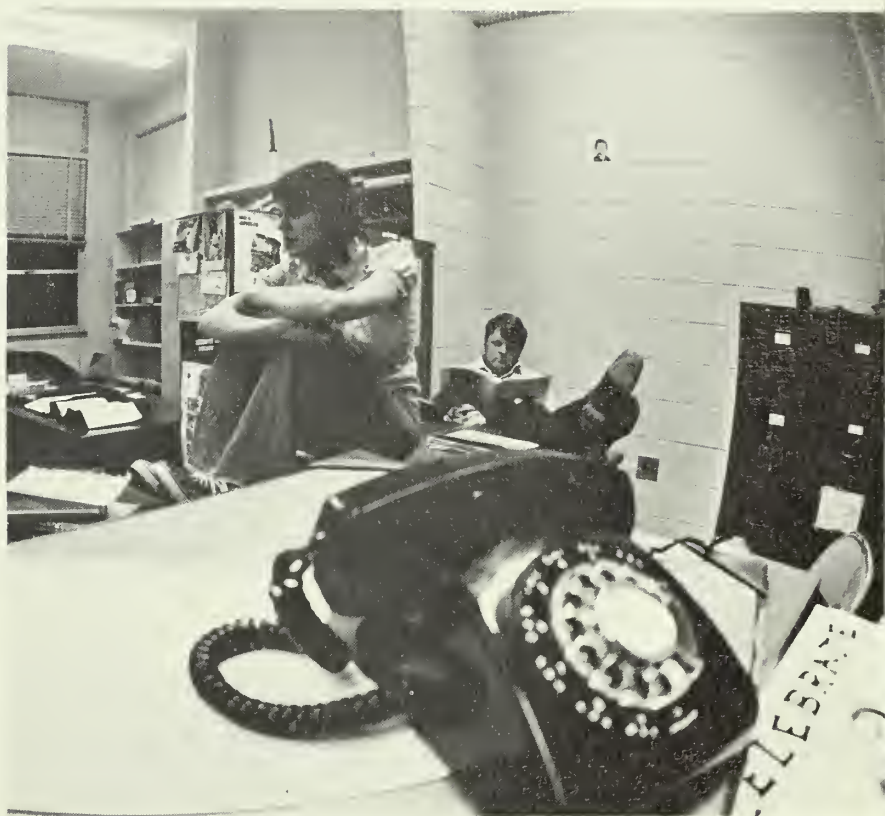





REFLECTOR Staff

UPPER LEFT: Kathy Carswell, Editor; Michael Manning, Associate Editor. **LOWER LEFT:** Laurel Kinard, Academics. **UPPER MIDDLE:** Classes — Rhonda Jones, Carolyn Trotter. **MIDDLE:** Sports — Joey Hoffman, Joey Darsey. **LOWER MIDDLE:** Student Life — Sarah Floyd, Joan Williams. **ABOVE:** Dr. Keith Hickman, Advisor; Gibbs Flanders, Student Life. **LEFT:** Darlo Mock, Organizations.

GSC Chorus

GROUP SHOT: 1st Row — Dr. David Mathew, June Zachary, Sharon Davis, Anda Heath, Eric Dahlberg, Roger Sims, Frank Wagman, Judy Little, Cathy Parker, Julie Wilde, Rene Weitman, Cathy McLain, Mary Lovelace. 2nd Row — Linda Kea, Connie Sprayberry, Angelyn Arnsdorff, Lydia Barrow, Parker Mullis, Brad Krantz, Sam Traylor, Ken Jones, Barry Beard, Rita Ponder, Anne Hood, Laura Rice, Toppy Hicks. 3rd Row — Tina Hearn, Becky Rearden, Susan Davis, Susan Wood, Leslie Freeman, Sonny Walden, Bill Smith, Bob McArthur, Ken Lott, Judy Imig, Gail Fussell, Vicky Kelley, Becky Wright, Liz Conner, Janet Thomas. 4th Row — Ellen Gross, Charley Ann Stewart, Kim Rickard, Anne Garrett, Janis Lane, Mark Witham, Kerry Jacobs, Paul Gardner, Eric Wold, Tony Chancey, Ed Lovett, Danny Stubbs, Melinda Haas, Debbie Halligan, Jane Powers, Claudia Webber, Sunny Lester.









GSC Band

GROUP SHOT: **1st Row** — Kathy Stanford, Debby Halligan, Jim Nickle, Al Caylor, Mr. Thomas M. Stidham, Director; Joe Babcock. **2nd Row** — Vanessa Walker, Sandra Oswalt, Vic Feters, Russell Cason, Trent Tadsen. **3rd Row** — Judy Taylor, Rachel Rhodes, Pam Crenshaw, Dewye Clark, Jan Norwood, Linda Kay Williams, Debbie Prien. **4th Row** — Ken Dyar, Martha Hollowell, Marcia Cuetan, Jan Krieger, Terry Spivey, John Donaldson, Connie Sprayberry, Mickey Wendel. **MA-JOINETTES**: Debbie Durrence, Sheryl Hunter, Connie Brown, Captain; Nancy Williams.



Drill Team

GROUP SHOT: **1st Row** — Debbie Moore, Lieutenant; Kathy Howell, Captain; Jackie Wilson, Co-Captain. **2nd Row** — Glinda Whitfield, Vickie Karp, Evelyn Saussy, Jane Ware, Susan White. **3rd Row** — Scarlett Allison, Vicki Kelley, Belinda Whitfield, Pam Oglesby, Mary Jo Olson. **4th Row** — Jamie McWilliams, Joanne Everett, Susan Wender, Lynn Orr, Carolyn Rowan.





Cheerleaders; Usherettes

CHEERLEADERS: Sammy Austin, Janice Ricks, Van Cowart, Andrea West, Steve Smith, Cindy Smith, Steve Garcia, Patti Hand, Eagle — Susan Pate, Carl Person, Cynthia Lambert, Huck Perryman, Terri Cason, Van Jackson, Pam Miller, Steve Inlow, Susan Rushing. USHERETTES: **UPPER RIGHT: 1st Row** — Diane Cooper, Janie Herring. **2nd Row** — Patty Floyd, Tina Hearn, Margie Stark, Sheila McDaniel, Margaret Thomas, Candy Hinson, Patti Rice, Debbie Walker. **FAR LEFT:** Merle Sparkman, Vickie Sanders, Angie Smith, Chris Register, Ellen Jackson, Suzanne Payne, Ann Marshall, Gayle Cowart, Emma Sanders, Pam Musselwhite, Jane Cronin.

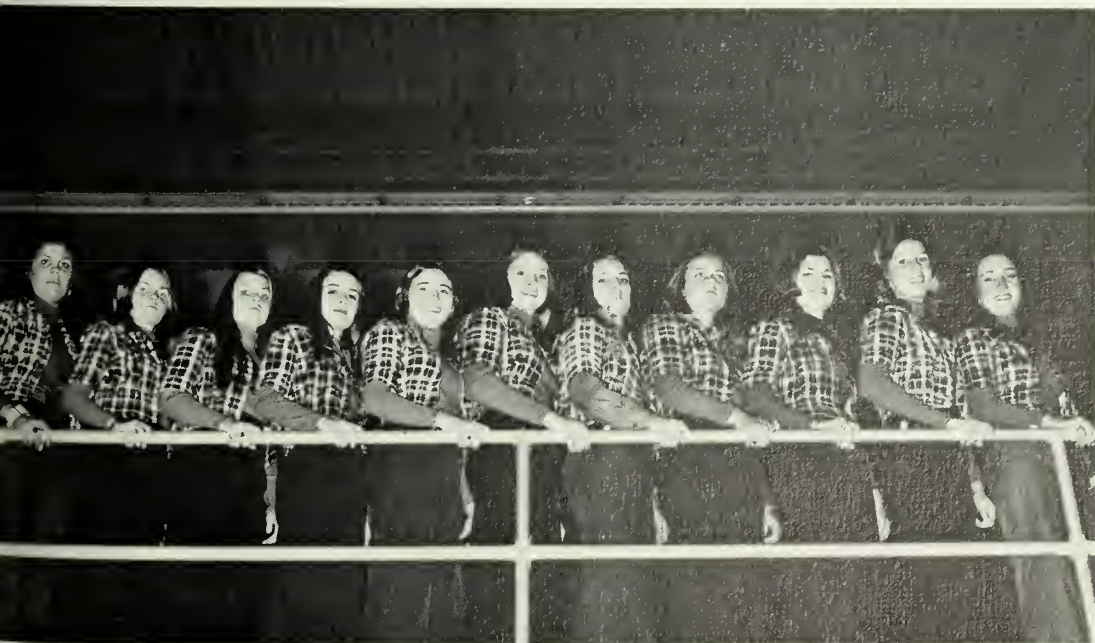

Afro-American Club

RIGHT: 1st Row — Wilbert Suggs, Wanda Payton, Bernestine Dixon, Sammy Austin, Willie Dixon. **2nd Row** — Audrey Dorsey, Kirk Hall, Steve Mobley, Margaret Hightower, Keech White. **FAR RIGHT: 1st Row** — Jane Rudebusch, Michele Herzberg. **2nd Row** — Glenn Posey, Tom Lambre, Louis Castilian, Frank Miller, Kurt Suchier. **LOWER RIGHT:** Bill Freund, Sandy Richardson, John Bounds, Jeanette Ratliff, Captain; Dr. Frank French, JoAnne Bahelka, Paul Hollis, Brenda Clark.



uba Club



Fencing
Club



Masquers



1st Row — Cindi Knight, Andy Walton, Lane Lloyd, Karin Barile, Wendy Greuder, Shurwood Carter, Tom Nolan, Terri Van House, Mary Hulihan, Vivian Whately, Robert W. West. 2nd Row — Dale Conway, Carol Josey, Alan Thornton, A. J. Cohen, Cheryl DeLance. 3rd Row — Virginia McCrary, Michael Locklair, Gail Munz, Tilden Warren, Carlyle Dukes, Trenice Mullis, Allen Greene, Charlene Sheffield, Patricia Metts. 4th Row



— Lydia Barrow, Kathy Anderson, Stephen Walker, Bunny Kimbrew, Cary Jackson, Corlette Floyd, Tony Nottoli, Patti McMillan, Kim Fjetland, Becki Bailey, Mike Warren, Bebe Eason, Kathy Giddens, Rex Ottinger. 5th Row — LaWahna Smith, Robert Ayers, Marilyn McKinney, Al Wallace, Dr. Richard B. Johnson, Meredith Nelson, Michael O'Conner, Paul Shugrue.



Puppetry Guild

PUPPETRY GUILD: Gregg Swanson, Eric Harris, Kay Hibble, Becky Banks, Al Wallace, Betsy Giblin, Janet Rawls, Mrs. Mary H. Mikell, Evelyn Pepper, David Dukes, Dave (Woody) Godward, Carol McDowell, Elvena Boliek.

SOCIETY OF MANUFACTURING ENGINEERS: **Front:** Robert Bath, Doug Fowler, David Groff, James Herndon, Mark Howard, Pat Burns, Bennie Rickes, Mike Ward, Tom Small, Lee Taylor, Joe Livingston, Rick Stathis. **Back:** John Versaggi, Bob Luke, Skip Ledbetter, Bill Clemmons, Lee Perkins, Brad Younger, Ron Ergle, Lawrence Fralick.



Society of Manufacturing Engineers





GROUP SHOT: **1st Row** — Jane Daniels, Ronnie Kinsaul, Karen Chambers, Debbie Moore, LuEllen Smith, Flo Ella Woods, Betty Chauncey, Nancy May, Sally Miles, Mrs. Nathan Byrd. **2nd Row** — Carol Striplin, Dale Thomas, Ann Belle, Linda Dozier, Alan Dryden, Ginny Norris, Darlo Mock, Rev. Nathan Byrd. **3rd Row** — Joan Williams, Cissie Haisten, Sarah Striplin, Cindy Freeman, Harriet Woodward, Donna Walker, Kathy Sittle, Debbie Hooten, Mary Frances Williams. **4th Row:** Kathy Carswell, Dean Byrd, Sandra Hadden, Karen Henderson, Pam Hasty, Jackie Bowen, Tress Miles, Carol Barwick, Judy Ann Smith, John Rainey. **5th Row** — Jimmy Howard, Gary Rawlins, Ann Wingate, Rodney Milligan, Carolyn Trotter, Ellen Howell, Mike Oxford, Horace Lariscy, Michael Williams.





BSU Hosts "Christmas Tree" Lighting



Wesley Foundation Singers and Players Tour State

GROUP SHOT: **1st Row** — Connie Boole, Denise Gates, Margie Currier, Janna Bruce, Mardee Rightmyer, Cheryl Harrell, Gwen Conway, Jim Jackson-Adams. **2nd Row** — Joy Henderson, Andrea Phelps, Jill Kirkman, Polly Hay, Judy Hamilton, Gale Deas, Sandra Oswalt, Marsha Bachtell, Sheila Smith, Martha Hollowell, Debbie Durrence. **3rd Row** — Virginia Jackson-Adams, Carol Sue Faircloth, Gail Lanier, Millie Reeves, Denny Paaila, Marti Odum. **4th Row** — Wanda Heywood, Susan Pate, Lydia Barrow, Pegi Hart, Janis Lane, Norma Powell, Theresa Walters. **5th Row** — Rev. Bill Jackson-Adams, Jimmy Cason, Brad Krantz, Ed Martin, Michael Manning, Gibbs Flanders, Carlton Allen, Mike Miller, Glen Taylor, Steve "Maestro" Jacobs, Kerry Jacobs, Joey Darsey, Chuck Huff.







Newman Community

ABOVE: 1st Row — Fr. Larry Goulding, Sister Michelle Teff, Ann Byrne, Sharon Timms, Betsey Holladay, Dianne Davis, Norah McGraw, Melinda Grassi. **2nd Row** — Mary Hemberger, David Cook, Joe Summerour, Theresa Parlato. **UPPER RIGHT: 1st Row** — Hugh Durrence, Pam Mason, David Haughton, Jan Stapleton, Ronnie Bozeman, John Griffin, Joseph Like, Dale Beard. **2nd Row** — Dr. Keith Hartberg, Dr. Tom Hibbs, Connie Harmon, Don Griner, Roosevelt Smith, Bill Amann, Dr. John Boole, Melissa Lynch, Deborah Vogel, Dr. Sturgis McKeever, Jim Hagarty, Sherrie Williams, Dr. Bill Lovejoy. **LOWER RIGHT: 1st Row** — Dr. Gale Bishop, Dale Lanier, David Rawlins, J. Jarmon Heidt, Alex Warmath, Tom Roberts, Phil Psaila, Joe Summerour. **2nd Row** — Paul McElveen, Mike Ginn, Gary Simpson.



o Science Club



Geology Club



French Club

ABOVE: 1st Row — Jim Samo. **2nd Row** — Sarah Tuck, Donna Davis, Marci Wendelken, Janet Mixon, Kim Fjetland. **3rd Row** — Cary Jackson, Dr. Kathleen Dahir, Corlett Floyd, Eric Dahlberg, Bob Berry, Ann McCoy, Chip Parker, Steve Lindsey, Jane Cross, Dale Linier.





German Club; International Club

LEFT: Lydia Barrow, Joy Omelanuk, Joesph Like, Monika Lynch, Advisor; Fritz Rathman, Bob Friedrich, George Sears, Ed Carson, Ronald Scarborough. **ABOVE: 1st Row** — Joseph Onaghise, Ed Carson, Simeon Sithole, Hans Lorenzen, Treasurer; Andrew Wu, Lee Marrette, Rigo Duenas. **2nd Row** — Alida De Obaldia, Vice-president; Amir-Nader Rahimi-Shirazi, Trenice Mullis, President; Iishan Kucukserim, Dipto Shah, Raza Hemmahan, Lydia Barrow, Robert Klein, Reporter; Sandra Bailey.



Photographic Services

GROUP SHOT: **1st Row** — Steve Wiseman, Doug Currie, David Lewis, Director; Taylor C. Scott III, Tim Harrell. **2nd Row** — Clyde E. Currie III, Jane Mobley, Perri Ann Cochran, George Lipford.



Student Home Economics Association



Chess Club

ABOVE: 1st Row — Brenda Clark, Denise Hesling, Cathy Kite, Donna Kirkpatrick, Priscilla Temples, Denise Gates, Wanda Payton, Lydia Woodward. **2nd Row** — Jackie Embler, President; Ann Anderson, Kathy Whiting, Kay Frazier, Karen Knox, Claudia Clark, Jana Kicklighter, Donna Bailey, Jeanne De Morest, Glenda Carter, Debbie Moore, Gail Henson, Connie Young, Audrey Dorsey, Runette Hermann, Cindy Raulerson, June Wynn, Janna Bruce. **LEFT: 1st Row** — Dr. Brand, Frank Kairis, Daryl Marshall, John A. Miller. **2nd Row** — F. S. Pruitt, J. W. Cone, Ralph Dean, Cliff Brown, Dave Philpott.



Accounting Association





FAR LEFT: 1st Row — Bobby Jones, Linda Carter, Brad Wilson, James Henley, Benny Livingston, Greg Sorrow, Bill Baldwin, Steve Kartensen, Leroy Simmons, Ray Vaslavski. **2nd Row** — Carson Carigg, Horace Harrell, Diane Miller, Carol Sue Faircloth, June Mathews, John Mosley, Tom Hilley, Mary Corn, Phillipa Giddens, Fred McFaddin, Donna Hannaford. **BELOW: 1st Row** — Dr. Cecil Howard, Advisor; Dr. William H. Bolen. **2nd Row** — Darlo Mock, President; Anne Lanigan, Maryland Henning, Vice-president; Greg Brown, Cathy Butler.

Marketing Club





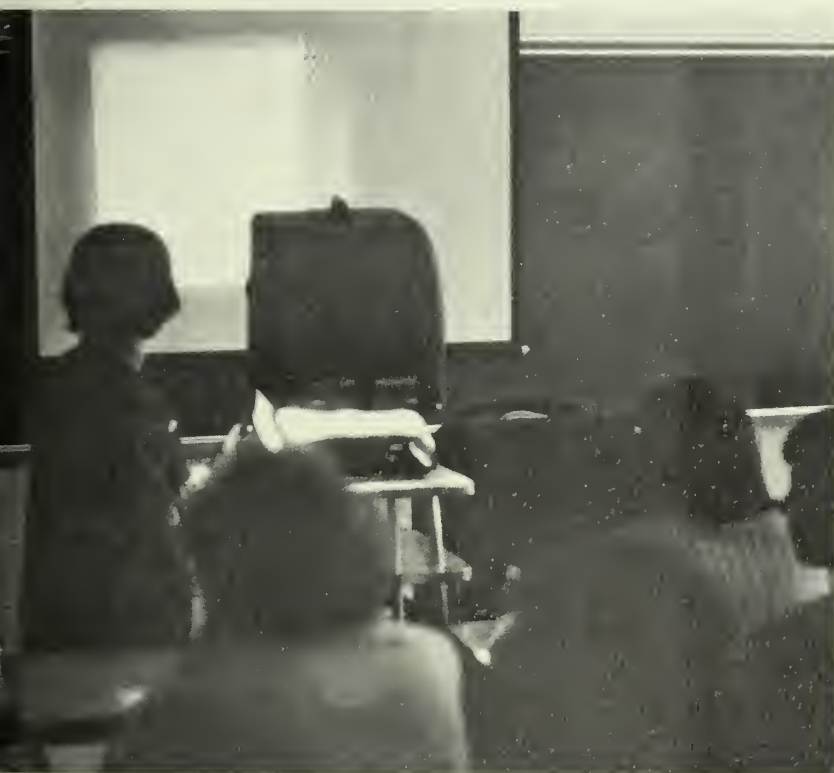

ACEI, SAE, SCE

UPPER LEFT: Mary Beth Fleming, Jamie Jones, Teresa Wilson, Loretta Boulineau, Susan Akins, Mary Vaughn, Liz Pipkin, Lee Clark, Cathy Wolf, Kit Herrington. **LOWER LEFT: 1st Row** — Shirley Swinson, Sally Nelson, Linda Stevens, Sandy Bruce, Gail Kolpack, Karen Chambers, Brenda Alford, Gale Deas, Julia Bailey, Jan Watson. **2nd Row** — Ronnie Jones, Glenda Cannon, Angela Harrison, Dealva Branch, Dr. Alice Christmas, Mrs. Sue Bailey, Glenda Bennett, Reba Thompson, Paul Moller, Sherry Fraser, Diane Stadnick, Suzie Tedford, Karen Pass, Beth Stone. **ABOVE: 1st Row** — Debbie Sikes, Nancy May, Dealva Branch, Jan Watson, Debra Mercer, Susan Miller, Cathy Miller, Sally Nelson, Betsy Turner, Fran Harris, Margaret Hall, Sandra Bruce, Glenda Cannon. **2nd Row** — Mr. Charles Bonds, Mrs. Jane Gray, Robbie Griner, Nancy Strickland, Glenda Williams, Glenda Bennett, Carol Dickerson, Kay Gordon, Ellen Proctor, Demeritt Watson, Jill Harris, Glenda Carter, Janice Bullard, Genny Bridges, Donald Griner, Mark Smith, Mark Martin, Dr. John Lindsey.





DEMICS-A CADEMICS-A CAD
ICS-A CADEMICS -A CAD
A CADEMICS-A CADEMICS-A

President Pope A. Duncan





Vice President
Nicholas W. Quick



Right: Lloyd L. Joyner, Registrar and Dir. of Admissions; **Below:** Student Personnel Services — **First Row:** Shelton Evans, Dir. of Judicial Affairs; Gordon Alston, Administrative Asst.; Ben G. Waller, Dean of Students; Ford Bailey, Dir. Counseling Center; Dr. John Nolan, Dir. of Activities; Dr. James Orr, Associate Dean of Students; George Lynch, Associate Dean of Students for Special Services; Macelyn Anders, M.D., Dir. of Health Services; Larry Davis, Director of Housing; Allen Simmons, Dir. of Financial Aid and Placement; **Second Row:** Iris Brannen, Administrative Asst. of Financial Aid; Louise Screws, Housing Coordinator; Charlene Bishop, Asst. Dir. of Housing; Dr. Kathryn Lovett, Psychiatric Consultant; Virginia Beauchat, Asst. Dean of Students for Special Programs; Jane Thompson, Counselor; **Lower Right:** Dr. Richard Harwell, Director of Libraries; **Far Right:** Institutional Development — William W. Franklin, Resource Development; Dave Deppisch, Sports Information; Richard Mandes, Dir. of Institutional Development; Gene Crawford, Alumni Affairs; Claude Felton, Public Relations; Gordon Turner, Publications; David Lewis, Photography.





Right: Dr. Warren F. Jones, Jr., School of Arts and Sciences; **Middle Right:** Dr. Jack N. Averitt, Graduate School; **Far Right:** Dr. Douglas Leavitt, Division of Health, Physical Education, and Recreation; **Far Lower Right:** Dr. Donald Hackett, Division of Industrial Technology; **Middle Lower Right:** Dr. Starr Miller, School of Education; **Lower Right:** Dr. Paul Lagrane, School of Business; **Below:** Dr. Betty Lane, Division of Home Economics.

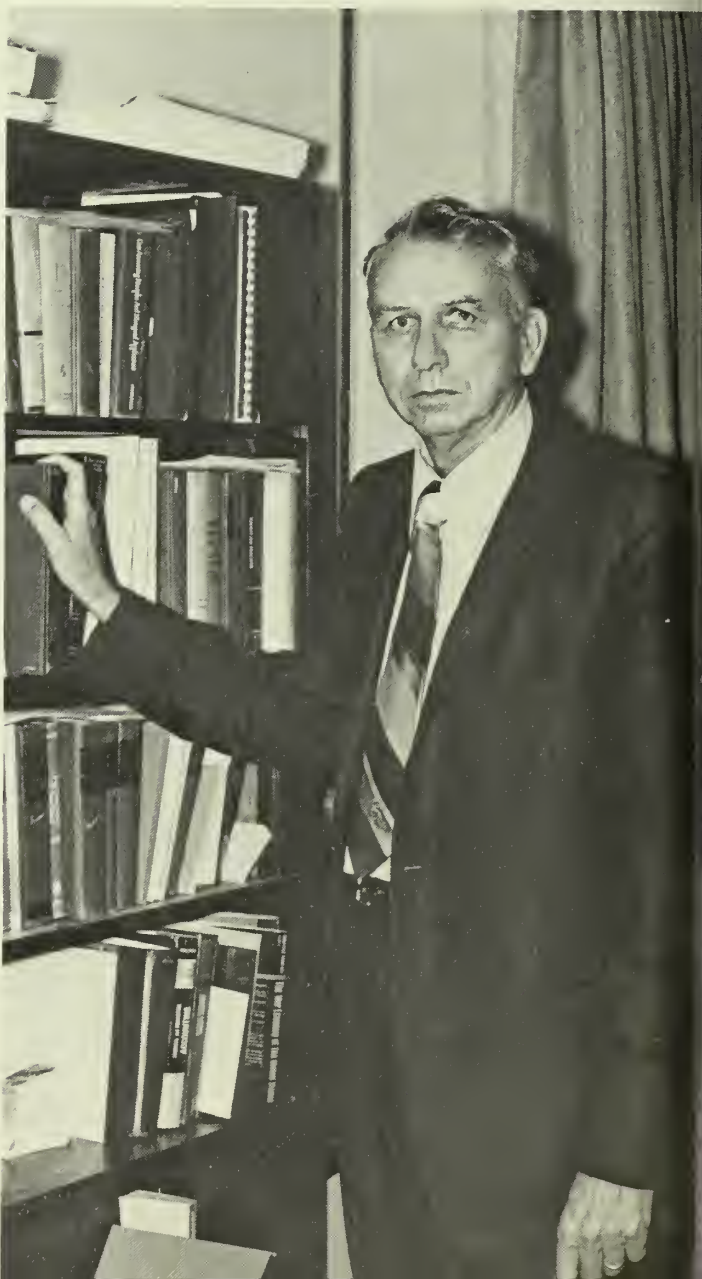

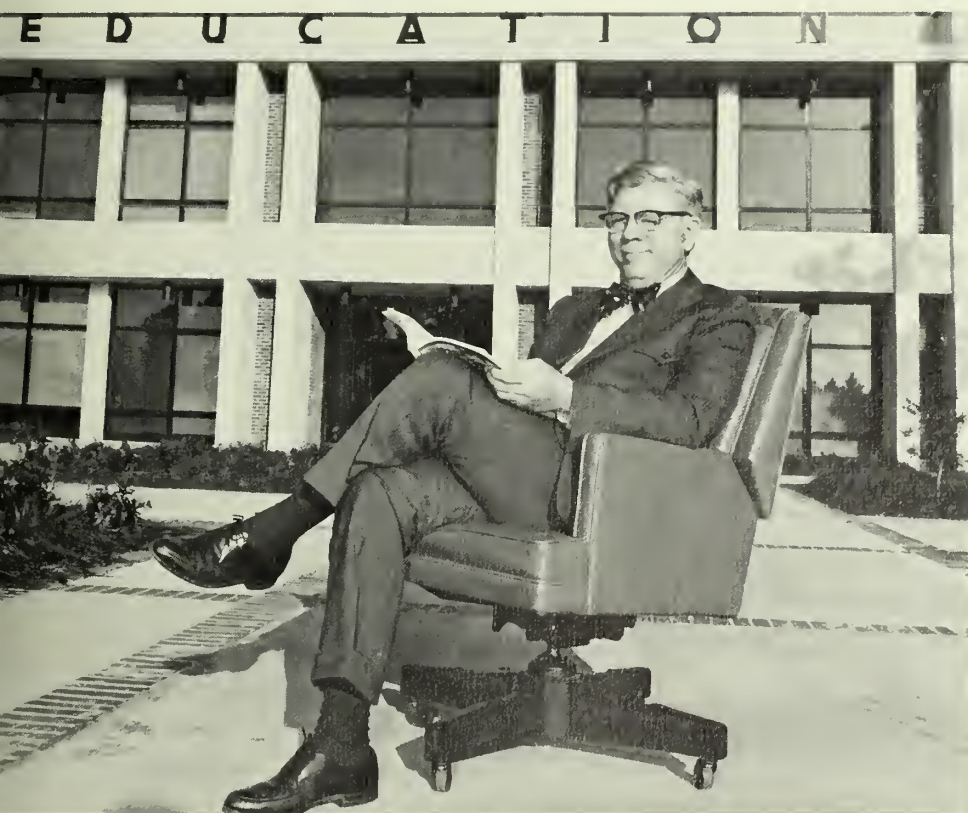

Right: Mr. Robert Coston, Economics; **Middle Right:** Dr. Hiram Hanson, Geology; **Far Right:** Dr. Jack Broucek, Music; **Far Lower Right:** Dr. D. Earl Lavender, Mathematics; **Lower Right:** Mr. Jack Billard, Accounting; **Below:** Dr. Justine Mann, Political Science.





Right: Dr. Donald Hawk, Professional Laboratory Experiences; **Far Right:** Dr. Robert Greenfield, Sociology and Anthropology; **Far Lower Right:** Mr. Henry Iler, Art; **Middle Right:** Dr. Ed Wynn, Instruction; **Below Right:** Dr. William H. Bolen, Marketing and Office Administration; **Below:** Dr. William Hitchcock, Education, Psychology, and Guidance.



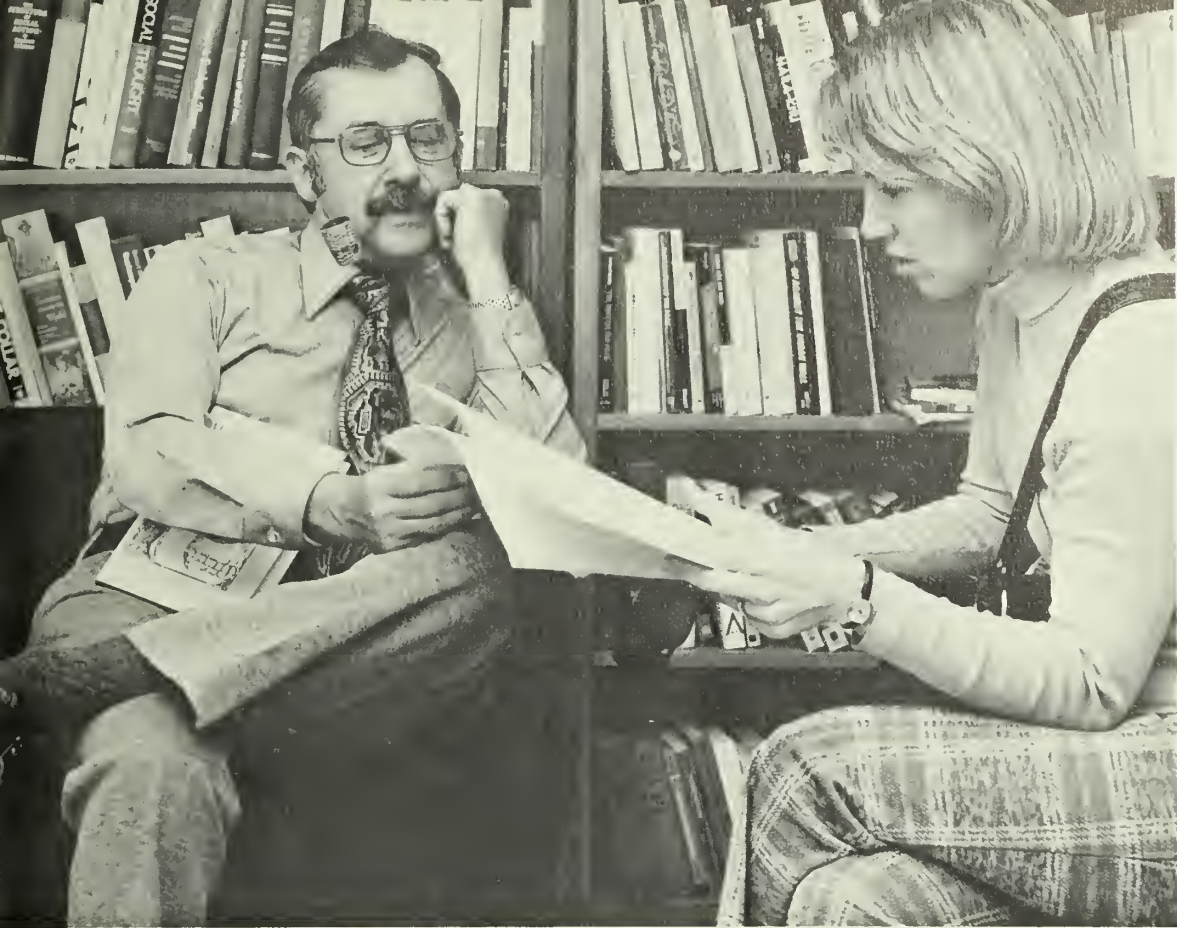

DEPARTMENT HEADS

Right: Dr. Grover C. Richards, Psychology; **Far Right:** Dr. James Jordan, History; **Far Lower Right:** Dr. Lawrence Huff, English, Journalism, and Philosophy; **Lower Right:** Dr. Carroll Bryant, Physics; **Below:** Dr. Howard F. Moseley, School Service Personnel.

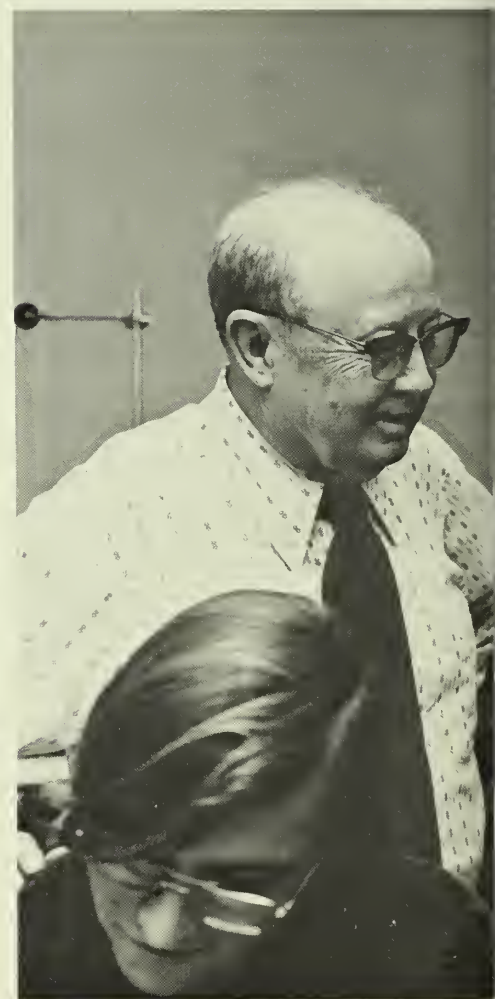



DEPARTMENT HEADS



Right: Dr. Edwin T. Hibbs, Biology; **Far Right:** Dr. Walter B. Mathews, Elementary Education; **Far Lower Right:** Dr. Zolton Farkas, Foreign Languages; **Lower Right:** Dr. Clair E. Colvin, Chemistry; **Below:** Dr. John Hulsey, Secondary Education and Instruction.

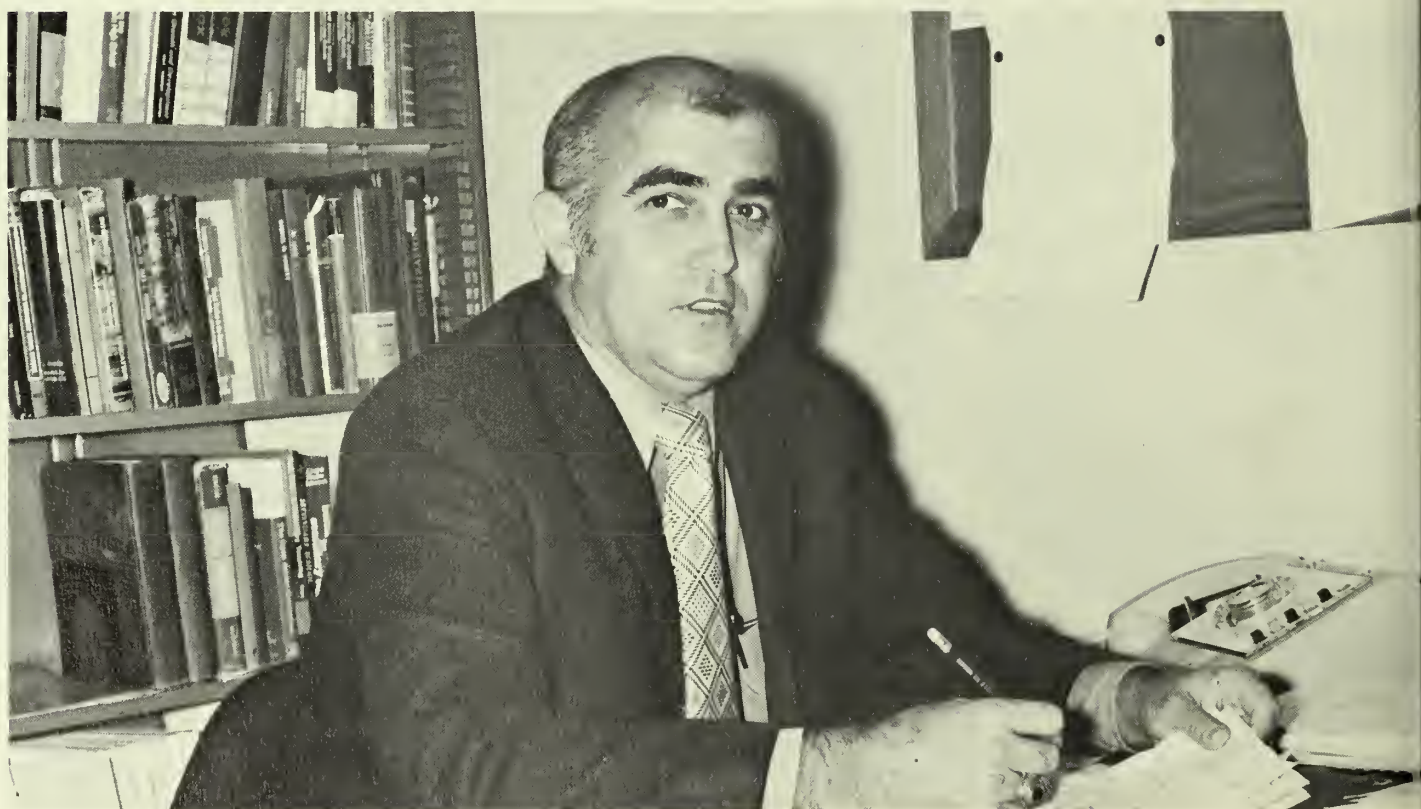

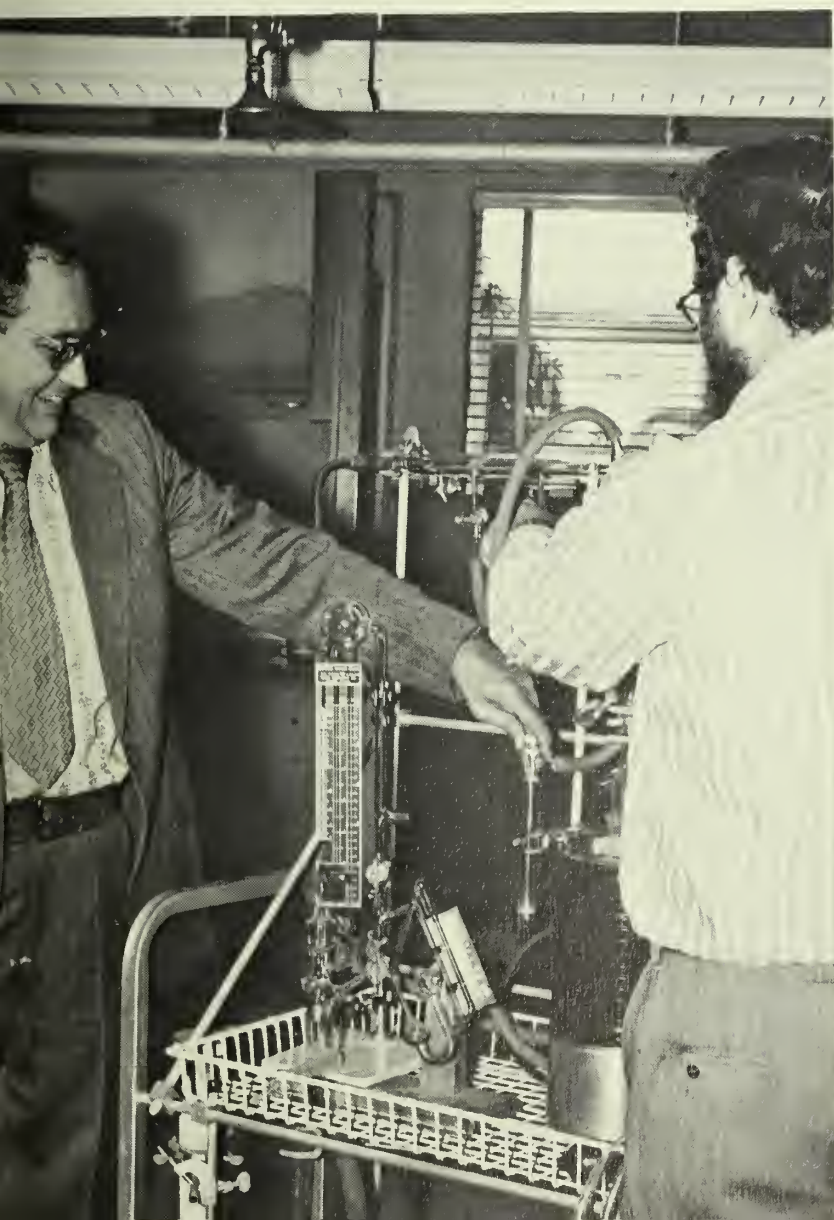



Right: Dr. Larry E. Price, Finance; **Far Right:** Mr. Richard J. Waugh, Criminal Justice; **Below:** Dr. Clarence McCord, Speech & Drama.

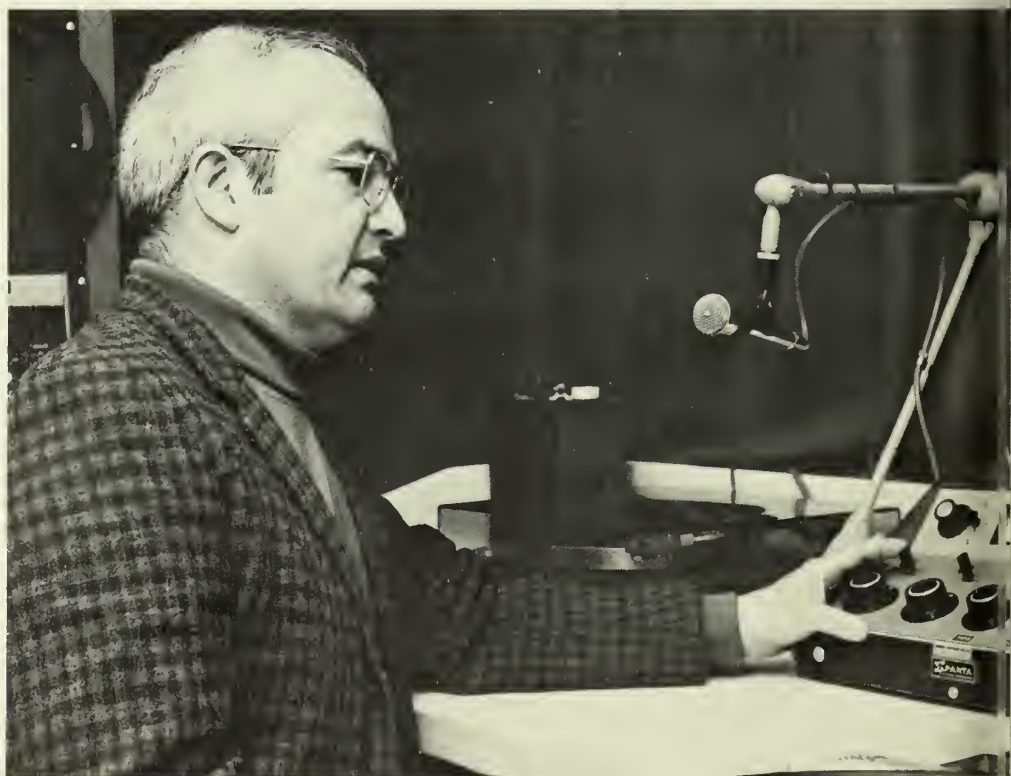



FACULTY

Adams, C. Nathan
Management
Adams, Dr. Sterling C.
Music



Anderson, Evelyn
Prof. Lab. Exp.
Andrews, Dr. Earl
Industrial Tech.



Archer, William, Jr.
Political Science
Bach, Dr. Michael
Psychology



Bailey, Sue
Elementary Education
Bak, Bronislaw
Art

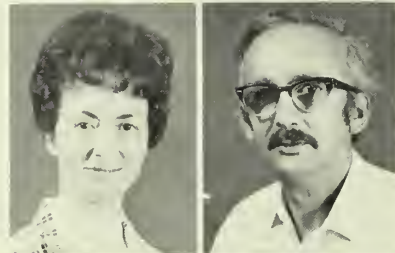

Barnes, Reba
Health, Phys. Ed. & Rcrtn.
Barrett, Nancy
Foreign Languages



Barrow, Dr. Robert M.
History & Geography
Barry, Dr. Don H.
History & Geography



Bell, Dr. Marjorie
Prof. Lab. Exp.
Bender, Dr. Miriam
Instruction





Bennett, Sara
Biology
Bice, Dr. Herbert
Mathematics
Bishop, Dr. Gale
Geology
Bishop, Peter C.
Sociology & Anthr
Bishop, Dr. T. Parker
Physics
Bitter, Barbara W.
English, Journ. & Phil.

Black, Dr. Charlene
Sociology & Anthr.
Blankenbaker, Dr. H. Joe
Health, Phys. Ed. & Rcrtn.
Bolie, Elvena
English, Journ. & Phil.
Bonds, Charles W.
Educ. Psych. & Guidance
Boole, Dr. John A.
Ofc. of the Vice President
Borowsky, Jane M.
Foreign Languages

Boxer, Dr. Robert
Chemistry
Bozeman, Dr. John R.
Biology
Bragg, Sara Comer
Marketing & Ofc. Admin.
Branch, Dr. Roger G.
Sociology & Anthr.
Brannen, Annie Sula
Marketing & Ofc. Admin.
Briggs, Dr. Guy V.
Prof. Lab Exp.

Britt, Dr. Claude H.
Foreign Languages
Brogdon, Frederick W.
History & Geography
Brogdon, Helen
Health, Phys. Ed. & Rcrtn.
Brown, Dr. Edward V.
Instruction
Brown, Frieda
Home Ec.
Brown, Paul A.
English, Journ. & Phil.



Brown, Dr. Walter L.
Secondary Education
Bruce, William C.
Secondary Education
Burkitt, David
Mathematics
Cain, Dr. Lee C.
Secondary Education
Cain, Dr. Martha T.
Chemistry
Cannon, Dr. George D.
Prof. Lab. Exp.



Carmichael, Hayden
Industrial Technology
Carnes, Dr. Lon M.
Finance
Carr, Paul
Health, Phys. Ed. & Rcrtn.
Carter, Dr. Barbara
Instruction
Cate, Dr. Hollis L.
English, Journ. & Phil.
Chissom, Dr. Brad S.
School Services



Christmas, Dr. Alice
Elementary Education
Christmas, Dr. Charles
Mathematics
Christmas, Jack
School Services
Clark, Dr. Frank
Mathematics
Clements, J.I.
Athletic Department
Cobb, Dr. Patrick
Prof. Lab. Exp.



Cochran, Dr. John P.
History & Geography
Collins, Delores
Health, Phys. Ed. & Rcrtn.
Colvard, Robert G.
Accounting
Cornbleet, Dr. Edward
Foreign Languages
Cotten, Dr. Doyice J.
Health, Phys. Ed. & Rcrtn.
Cupp, Paul V.
Biology





Curtis, Dr. Henry
Biology
Dahir, Dr. Kathleen
Foreign Languages
Daily, Dr. John
Political Science
Darley, Hugh
Industrial Technology
Darrell, Dr. James H.
Geology

Davis, Donald M.
English, Journ. & Phil.
Davis, Dr. Myron M.
Health, Phys. Ed. & Rcrtn.
Deal, Dr. Emit B.
Economics
Dellenbarger, Dr. Lynn
Finance
Deller, Harris
Art

DeNitto, John F.
Prof. Lab. Exp.
Dick, Dr. Robert
Political Science
Dorman, Dale
Home Economics
Dosier, Lloyd N.
Management
Drapalik, Dr. Donald
Biology

Eckles, Edwin C.
Industrial Technology
Edwards, Dr. Andrew S.
Educ. Psych. & Guidance
Ellaissi, Dr. Mahmoud E.
Secondary Education
Ellenburg, Dr. F. C.
Prof. Lab. Exp.
Elliott, Dr. Albert R.
Health, Phys. Ed. & Rcrtn.

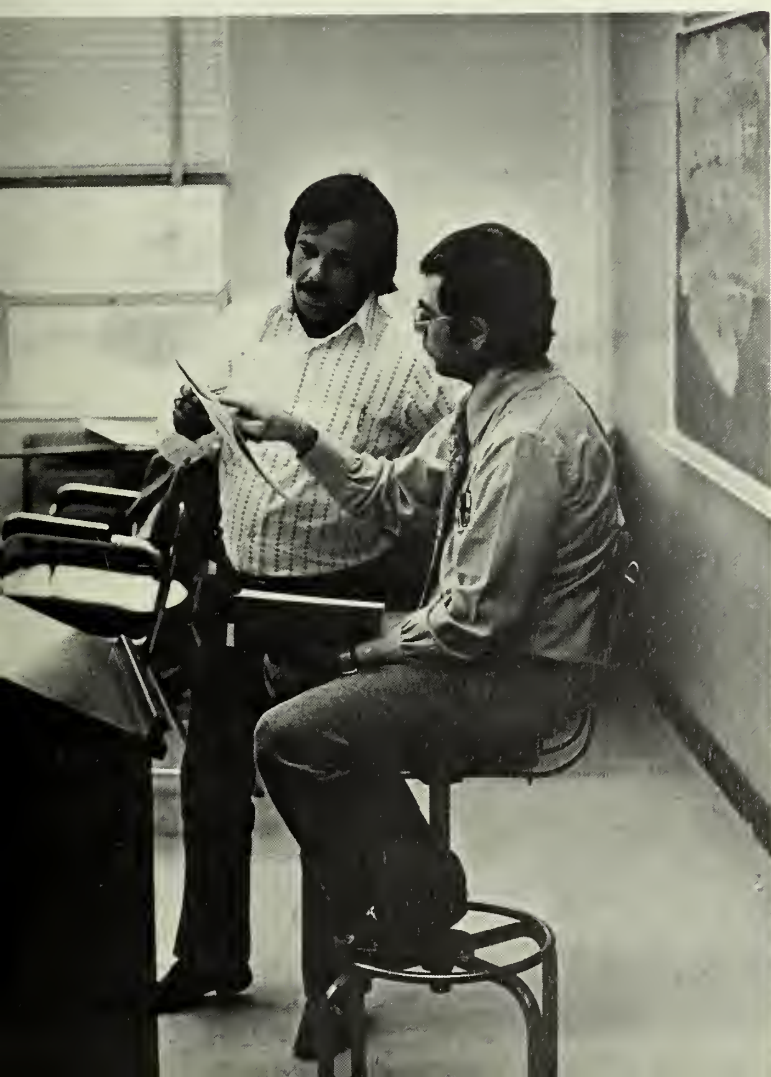

FACULTY

Ezell, Josiah S.
Marketing & Ofc. Admin.
Faria, Anthony J.
Marketing & Ofc. Admin.
Fields, Jerry
Health, Phys. Ed. & Rcrtn.
Fields, Dr. Warren C.
Music
Fitzwater, Dr. Robert N.
Chemistry



Floyd, Gordon
Health, Phys. Ed. & Rcrtn.
Ford, Bonnie
Home Economics
Fortune, Dr. Mary E.
Health, Phys. Ed. & Rcrtn.
Fowler, Paul D.
Industrial Technology



Franklin, Sandra T.
Secondary Education
French, Dr. Frank E.
Biology
Garrison, Dr. X. L.
School Services
Gaston, Dr. George W.
Secondary Education
Gerken, Dr. Robert E.
Music



Gernant, Dr. Freida
Art
Gibbons, Charles
Health, Phys. Ed. & Rcrtn.
Gillis, Dr. Patricia I.
English, Journ. & Phil.
Godfrey, Edgar C.
Industrial Technology
Gonzalez, Dr. Jose G.
Foreign Languages



Good, Dr. Daniel B.
History & Geography
Graham, Dr. John P.
Music
Gray, Jane C.
Instruction
Guill, Kenneth
Art
Hacker, Robert L.
Physics





Hill, Denny E.
Sociology & Anthr
Hoenes, Dr. Ronald L.
Prof. Lab. Exp.
Hoff, Clayton H.
English, Journ. & Phil.
Holmes, Martha
Management
Hood, Dr. James M.
Educ. Psych. & Guidance
Hoooley, Adele
English, Journ. & Phil.



FACULTY

Howard, Dr. Cecil
Marketing & Ofc. Admin.
Hubright, Dr. Ronald
School Services



Huey, Dr. Cecil O.
Industrial Technology
Huff, William N.
Economics



Humma, Dr. John
English, Journ. & Phil.
Hyde, Dr. Cornelia T.
Biology



Jeans, Bobby
Secondary Education
Johnson, Dr. Richard B.
Speech & Drama



Joiner, Dr. George H.
History & Geography
Jones, Susan
Home Economics



Kader, Gary
Mathematics
Kariotis, Dr. Constantine
Mathematics

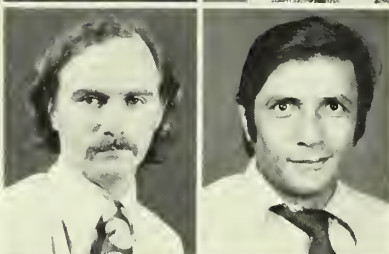

Kastner, Dr. Larry
Political Science
Kellogg, Dr. Craig K.
Chemistry





Kelly, Dr. Lawrence B.
Finance
Kincaid, Dr. J. Peter
Psychology
Klein, Betty C.
Prof. Lab. Exp.
Kleinginna, Ann
Psychology
Kleinginna, Dr. Paul
Psychology



Kolpitcke, Dr. John H.
Music
Krissinger, Wayne A.
Biology
LaCerva, Dr. Patricia Ann
English, Journ. & Phil.
Lamb, Jane
Home Economics
Lambie, Grace R.
Elementary Education



Lanier, Doris N.
English, Journ. & Phil.
Lanier, Nancy J.
Prof. Lab. Exp.
Lasseter, Sharon
Mathematics
Lee, Dorothy F.
Speech & Drama
Lee, Syble
Secondary Education



Lewis, Dr. Robert
Instruction
Lightsey, Dr. Ralph
School Services
Little, Dr. Edward G.
English, Journ. & Phil.
Lovejoy, Dr. Bill P.
Biology
Lynch, Monika
Foreign Languages



Lynch, Walter
Mathematics
Mabry, Dr. N. Kemp
Educ. Psych. & Guidance
Maharaj, Vishnu
Health, Phys. Ed. & Recrtn.
Marshall, Dr. Rosemary
Biology
Martin, John S.
Industrial Technology





Martin, Dr. Robert A.
Educ. Psych. & Guidance
Mathew, Dr. David W.
Music
Maur, Dr. Kishwar
Biology
Mayfield, Dr. Gordon H.
Chemistry
McAllister, Hubert E.
History & Geography



McDuffie, John
English, Journ. & Phil.
McElheny, Nancy E.
Family Life Ctr.
McKeever, Dr. Sturgis
Biology
McKinnis, Dr. Paul
School Services
Medlen, Linda
Home Economics



Mikell, Mary H.
Speech & Drama
Mobley, Cleon M.
Physics
Mobley, Harris
Sociology & Anthr.
Morris, Dr. John E.
Prof. Lab. Exp.
Mosely, Dr. C. Charlton
History & Geography



Moser, Dr. Ernest R.
Economics
Nelson, Dr. Rex A.
Industrial Technology
Nelson, Dr. Robert
Chemistry
Obenchain, Dr. Frederick
Biology
Oertley, Ronald
Health, Phys. Ed. & Rec.





Olewine, Dr. Donald
Biology
Oliver, Dr. James
Biology
Olson, Dr. Joseph O.
Art
Osburn, Rick
Biology
Osgood, Shirley
Psychology

Overstreet, Karen H.
Home Economics
Pajari, Dr. Roger N.
Political Science
Parcels, John L.
English, Journ. & Phil.
Parrish, Dr. Leo G.
Management
Paul, Dr. Tom
Health, Phys. Ed. & Rec.

Payne, G. Frederick
Hist. & Geog.
Peach, Dr. Walter
Instruction
Pearce, Dr. Doris
Family Life Center
Pennington, Dr. Tully
Biology
Petkewich, Dr. Richard M.
Geology

Platt, Dr. Larry
Sociology & Anthr.
Polk, Ronald
Health, Phys. Ed. & Rec.
Powell, Sarah
Home Economics
Powell, Dr. Woodrow
English, Journ. & Phil.
Pratt, George C.
Sociology & Anthr.



FACULTY



Presley, Dr. Delma E.
Eng., Journ. & Phil.
Presnell, Ann
Mathematics
Quinn, Dr. Carolyn
Speech & Drama
Rabitsch, Sandra Cox
Eng., Journ. & Phil.
Radovich, Frank
Health, Phys. Ed. & Rec.



Rainwater, Dr. Frank
Eng., Journ. & Phil.
Ramsey, Dr. Frank
Health, Phys. Ed. & Rec.
Remley, Roxie
Art
Rewis, Dr. Jacquelyn S.
Elementary Education
Richter, Dr. Fred A., Jr.
Eng., Journ. & Phil.



Riggs, Dr. Sara M.
Prof. Lab. Exp.
Roberts, Dr. Ronald M.
Eng., Journ. & Phil.
Rockett, Betty
Ed. Psych. & Guidance
Rogers, Dr. George A.
History & Geography
Rogers, Dr. John T.
Physics



Rogers, Dr. Richard L.
Psychology
Rowe, J. E.
Health, Phys. Ed. & Rec.
Ruffin, Dr. David A.
Eng., Journ. & Phil.
Russell, Dr. Fielding D.
Eng., Journ. & Phil.
Sanders, Dr. Frederick K.
Eng., Journ. & Phil.



Sandlin, Dr. William P.
Music
Saunders, Dr. Frank
History & Geography
Scales, Dr. Luther L., Jr.
Eng., Journ. & Phil.
Scearce, J. B.
Health, Phys. Ed. & Rec.
Scott, Dr. Taylor C.
Sociology & Anthr.





Sleividge, Lewis R.
Industrial Technology
Seymour, Frances
Home Economics



Shriver, Dr. George H.
History & Geography
Shurbutt, Dr. T. Ray
History & Geography



Sida, Dr. Donald W.
Prof. Lab. Exp.
Singletary, Dr. Thomas
Industrial Technology



Smith, Dr. Julia F.
History & Geography
Smith, Dr. Malcolm
Mathematics

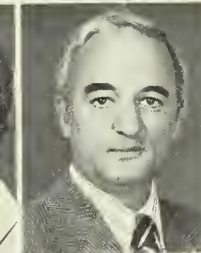

Smith, Sue
Home Economics
Smith, Tom D.
Health, Phys. Ed. & Rec.

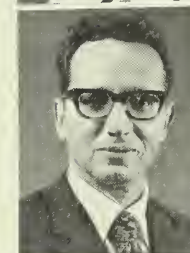

Smith, William R.
Economics
Solomon, Bernard
Art



Sparks, Dr. Arthur
Mathematics
Spence, Terrell P.
Health, Phys. Ed. & Rec.

FACULTY

Speith, Dr. William R.
Health, Phys. Ed. & Rec.
Stapleton, Dr. Richard C.
Management
Steadman, Thomas P.
Art
Stewart, Lewis
Finance

Stidham, Thomas M.
Music
Stone, Dr. David
Mathematics
Thomas, Dr. Georgelle
Psychology
Thomason, Pamela S.
Health, Phys. Ed. & Rec.

Todd, Dr. Willie G.
History & Geography
Turner, Binion
Accounting
Turner, Daniel S.
Industrial Technology
Tyer, Dr. Harold
School Services





Van Duesen, Dr. John P.
Elementary Education
Van Tassell, Dr. G. Lane
Political Science
Vogel, Arv
Industrial Technology
Wallace, John S.
Industrial Technology
Waller, Gladys
Elementary Education

Walton, Betty
Instruction
Ward, Dr. Robert D.
History & Geography
Watson, Dr. Georgia B.
Psychology
Weatherford, Dr. H. Jarold
Foreign Languages
Weaver, Dr. Bill
Instruction

Webber, Pam
Instruction
Webber, Stephen
Health, Phys. Ed. & Rec.
Wells, Dr. J. Norman
Mathematics
Wells, Rosalyn W.
Secondary Education
West, Robert
Speech & Drama

Whaley, Donald C.
Industrial Technology
White, Jane
Marketing & Office Admin.
Whitener, Susie F.
Home Economics
Whitside, Warren W.
English, Journ. & Phil.
Wilsford, Evelyn
Home Economics

Wilson, Dr. Dean C.
Music
Wilson, Dr. Maryland
Speech & Drama
Woodall, Ed
Instruction
Woodrum, Dr. Arthur
Physics
Word, Dr. William R.
Economics





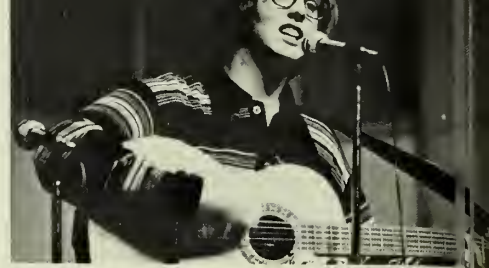
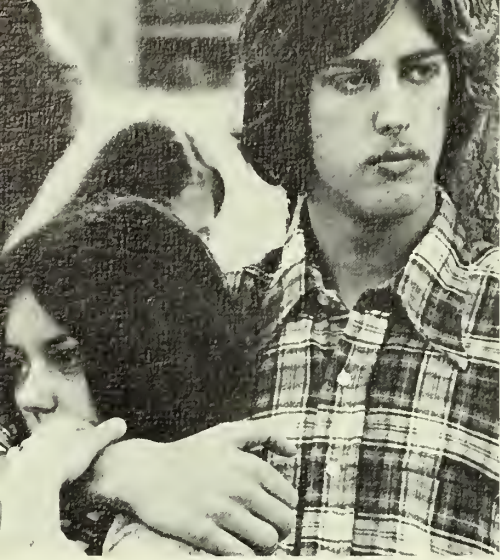

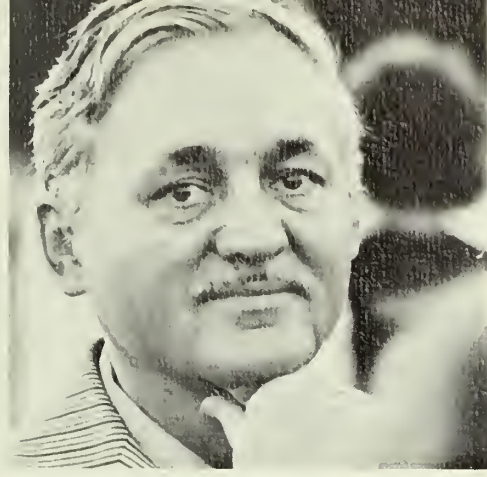
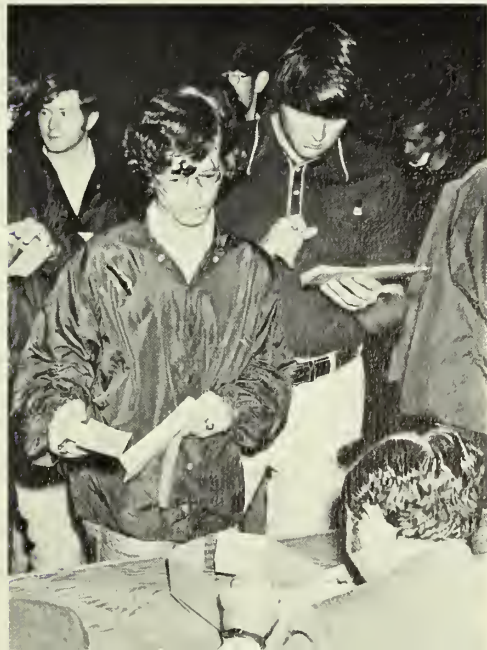

SPOR**T**s - SPOR**T**s - SPOR**T**s
SPOR**T**s - SPOR**T**s - SPOR**T**s
SPOR**T**s - SPOR**T**s - SPOR**T**s

Swimmers Break School Records

The GSC swimming team experienced a good season under the direction of Coach Floyd. Swimmers Mark Reed, Don Welchko, Scott Fowler, Bill Gresham, Bill Dabney, and diver Jeff Barnett combined to equal or break many school records during the Southern Intercollegiate Swimming Championship. Welcho and Barnett also qualified for the NCAA Championship.

Team shot — Coach Buddy Floyd, Burt Peake, Bobby Dann, Thomaso Pecht, David Carver, Jeff Barnett, Mike Ginn, Mark Reed, John Renshaw, Bill Gresham, Don Webster, Bill Dabney, Assistant Coach Rick Crowell.



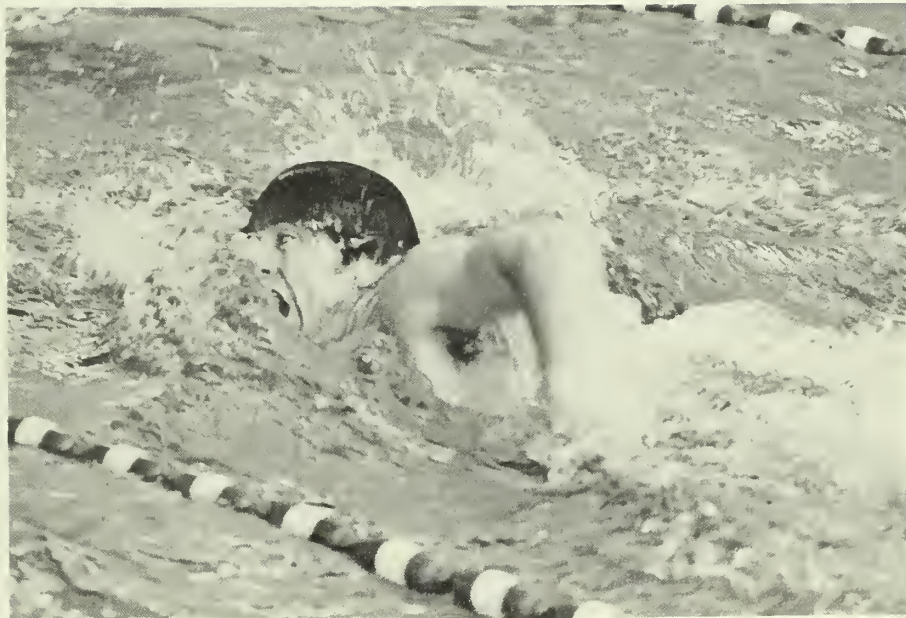

Water Polo Team Floats to Top

The water polo team, in its second year at Georgia Southern, established itself as a power in the Southeast. With returning veterans from the swimming team, the Eagles had no difficulty in capturing the majority of their games. An important victory over Georgia Tech topped off the season for Coach Floyd and his dynamic team.



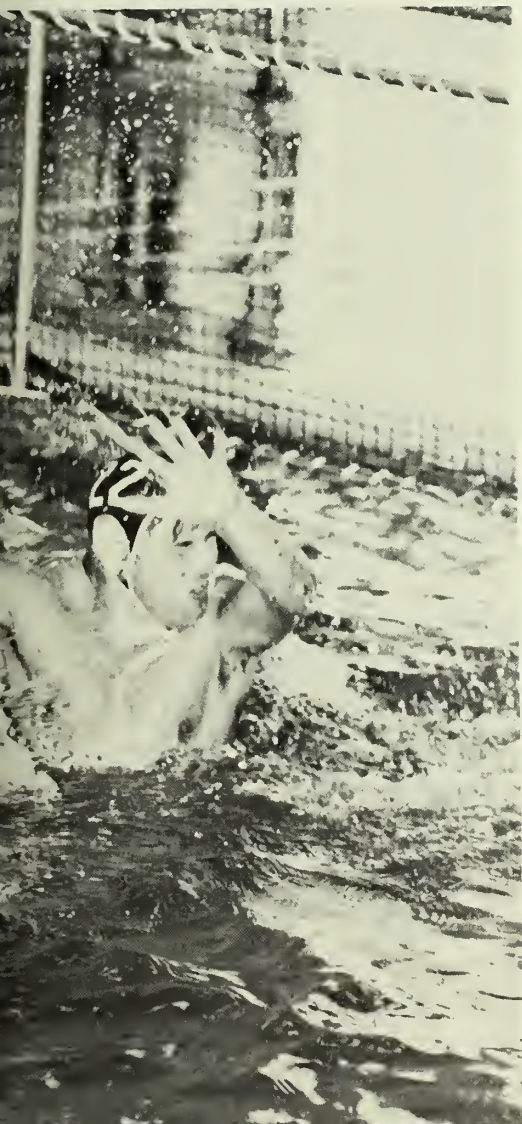
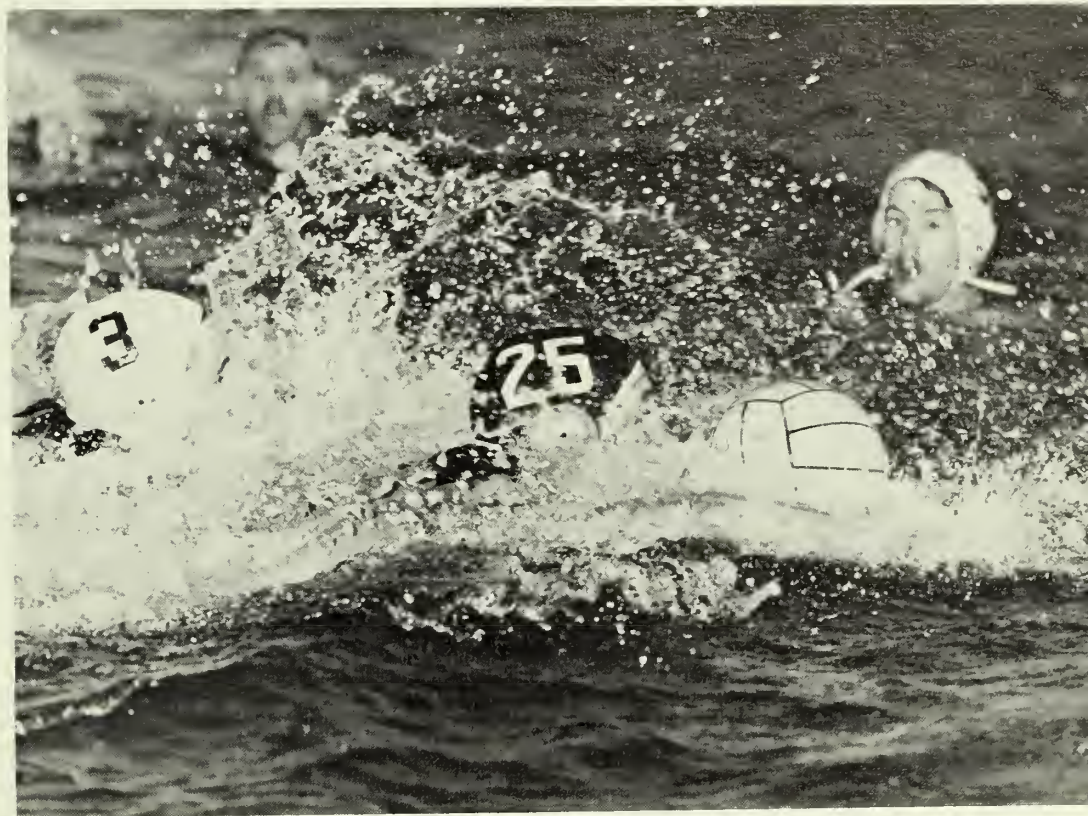

GSC Women Compete In Basketball & Swimming

The GSC women broke into intercollegiate sports this year in basketball and swimming. Women's sports is developing in the state and GSC strives to be among the top competitors. All women's athletics are governed by the Association of Intercollegiate Athletics for Women.

The GSC women's basketball team began its first season under the direction of Coach Linda Crowder. The team scheduled ten games against such competition as Mercer University, North Georgia College, and Tift College. All team members had two or three years of high school experience. Their first collegiate season together was one of building and learning. The women's basketball program boasts a high level of enthusiasm and interest.

TEAM SHOT: **1st Row** — Lynn Brown, Mary Scott, Jan Chandler, Kathy Warren, Bonnie Evans. **2nd Row** — Penny Crittendon, Lois Myers, Jo Pierce, Beth Clark, Jackie Bass, Denise Davis, Jennifer Burgess, (not pictured — Coach Linda Crowder).

The GSC women's swimming club also made its debut in the 73-74 season. The club which participated in both swimming and diving events was under the direction of varsity coach Buddy Floyd. Some of the teams met by GSC swimmers were Columbia University, the University of Georgia, and the University of South Carolina. Experience among the girls ranged from none at all to AAV nationals participants.

TEAM SHOT: **1st Row** — Debbie Kyker, Valerie Peterson. **2nd Row** — Rita Roberts, Lucinda Durham, Patti Baldesari, Sheila Beal. **3rd Row** — Lola Campbell, Debbie Drum, Theresa Petron, Sally Cabot, Helen House (Coach), Patty Carter (Mgr.), Debbie Van.

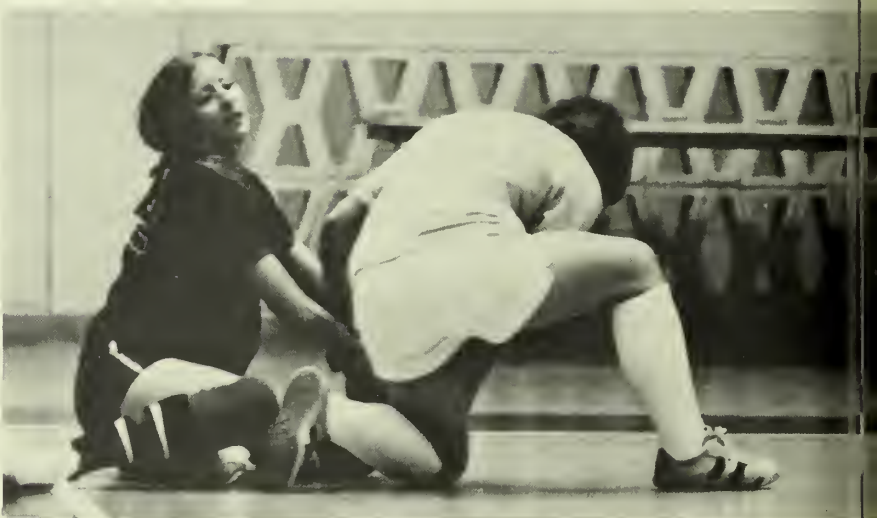



Soccer Club Captures Third Place In U of F Tournament

The GSC Soccer Club had a tough season facing such competition as the University of Florida, the University of Georgia, and Jacksonville University. The club was invited to play in two tournaments at the University of Florida. Highlighting the season for the soccer club was their capture of third place in one of these tournaments. Though the soccer club was in its first year of competition, the enthusiasm and the momentum was increased as a fine team was fielded.

TEAM SHOT: **1st Row:** Collis McGeachy, David Woodruff, Andreas Rudolph, Olaff Kampfschmidt, Hans Lorenzen, Joseph Onaghise, James Moore. **2nd Row** — Marty Reid, Marshal Payne, Simeon Smithale, Garey Simpson, Charles Robeson, David Quattlebaum, John Quattlebaum, Andrew Shu-Fai Wu. (Not Pictured: Eugene Justin).





Eagle Gymnasts Post Perfect Season

Confidence marked the opening of the 73-74 gymnastic season as six veterans returned to the team. Under the leadership of Coach Ron Oertley, the Eagle gymnasts posted a perfect 9-0 record in a spectacular season. Highlighting that season for the Eagles was finishing in second place at the Southern Intercollegiate Gymnastics League and hosting the International Gymnastics Festival which featured the West German gymnasts.

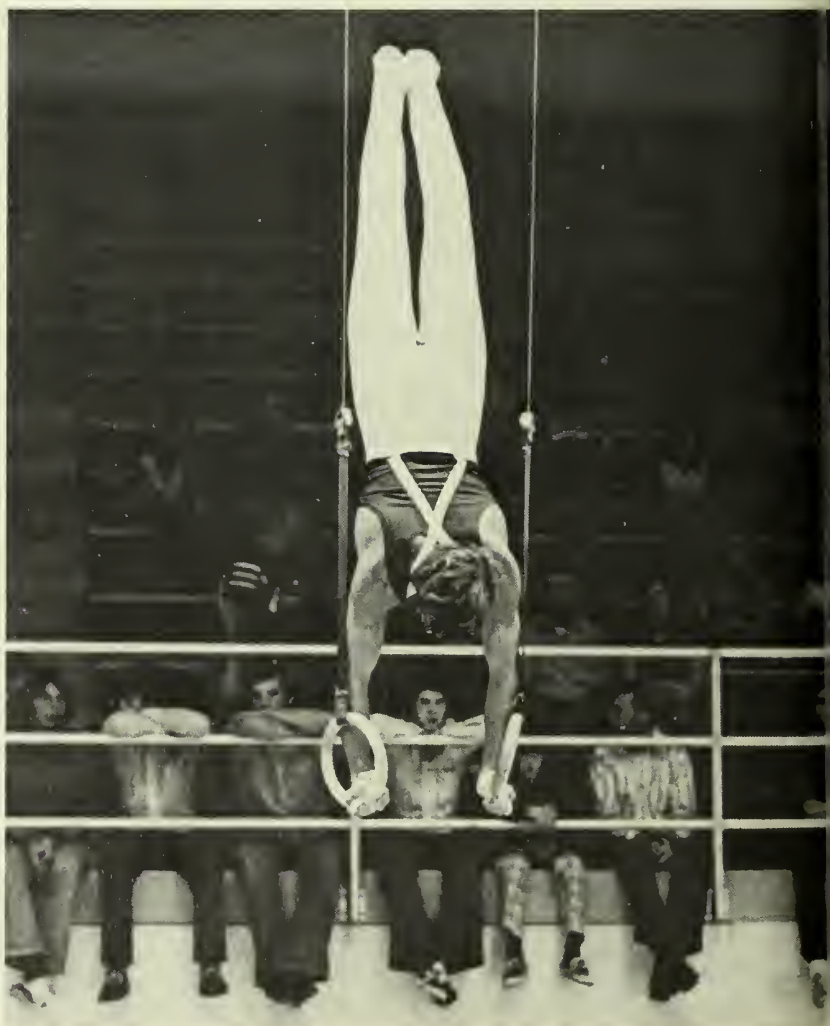



Gymnastics Team Places Second In SIGL

TEAM SHOT— **1st Row** — Mel Collins, Doug McAvinn, John Gracik, Steve Norman, Dave Collins. **2nd Row:** Roger Biedenbach, Burr Bachler, Foster Martin, Gary Barkalow, Dick Hancock, Bee Thoma.



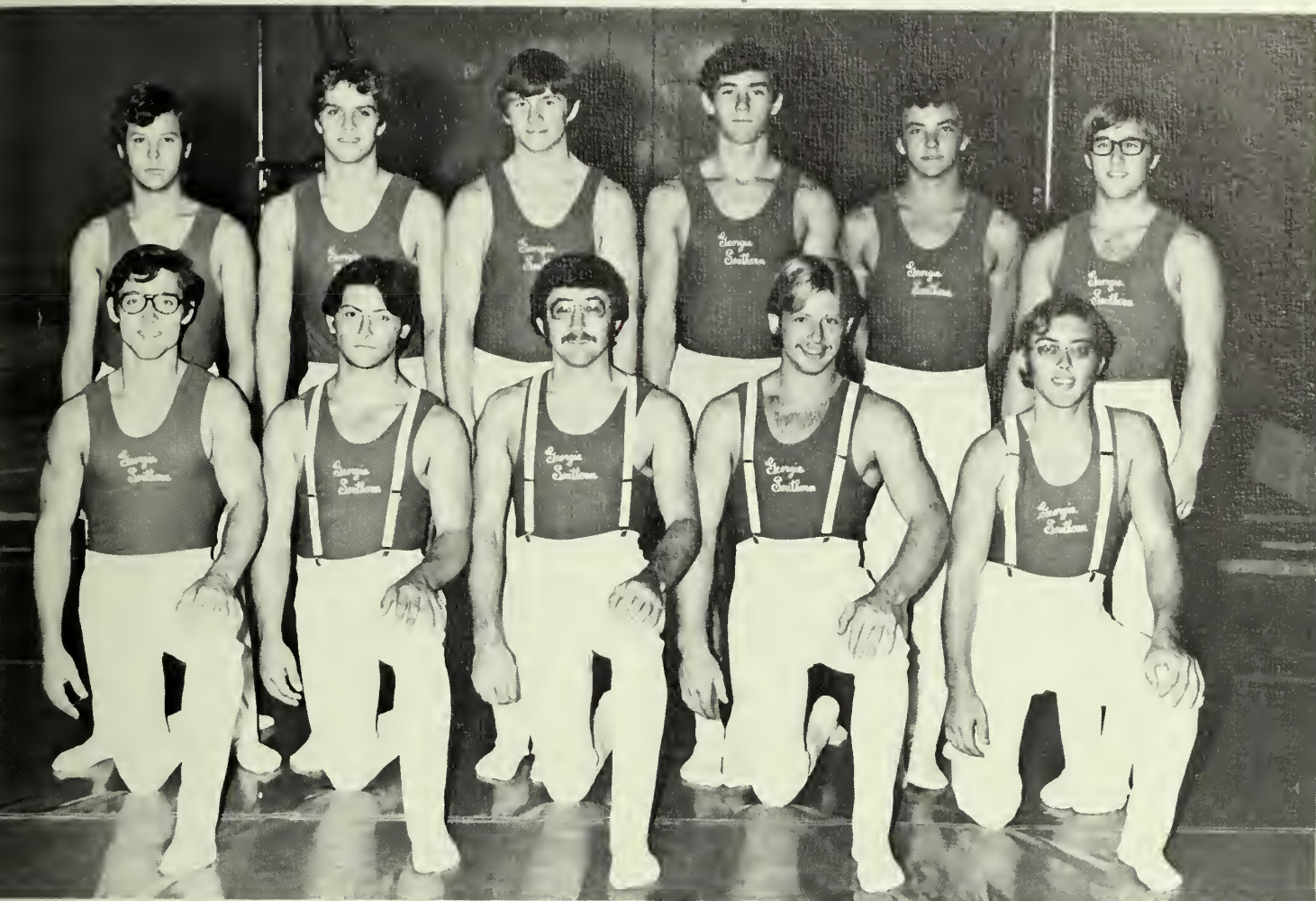

Southern Hosts
International Gym Festival
Featuring West Germans





Ron Polk Named 1973 NCAA Coach of the Year

A winning baseball team at Georgia Southern has become a tradition under the leadership of Ron Polk, the 1973 NCAA Coach of the Year. The Eagles began the '74 campaign by winning 10 games before suffering a loss, but returned to establish a record 20-game winning streak. The statistics were impressive as the Eagles went to the District 3 play-offs with a 45 and 12 record. Jim Morrison and Keathel Chauncy combined to set 10 hitting records, while pitchers John Gibson and Pete Manos had 19 wins and only 5 losses between them. Misfortune plagued the Eagles in the district play-off as they lost to Miami and South Carolina thereby losing the chance for a bid to the College World Series.

TEAM SHOT — 1st Row: Jim Morrison, Rich Toth, Mike Cash, Jamie Ivins, John Gibson, John Butler, Keathel Chauncey, Steve Pietsch, Frank Read, Steve Garcia. **2nd Row:** Van Cowart, Student Trainer; Steve Smith, Manager; Mike Moore, Rocky Weicht, Ron Morris, Pete Manos, Roger Miller, Barry Beck, Carl Person, Larry Prosser, Frank Arreola, Assistant Trainer. **3rd Row:** Steve Webber, Assistant Coach; Hugh Buchanan, Graduate Assistant; Ken Weatherman, Graduate Assistant; Jack VanDerSluys, Frank Ryan, Hollis Griggs, Jerry Buchar, Bob Gerdes, Ken Kruppa, Bob Salter, Pete Dunn, Graduate Assistant; John Hoyt, Graduate Assistant; Tom Smith, Trainer; Ron Polk, Head Coach.





Eagles Have
Record-Breaking
20-Game Winning Streak

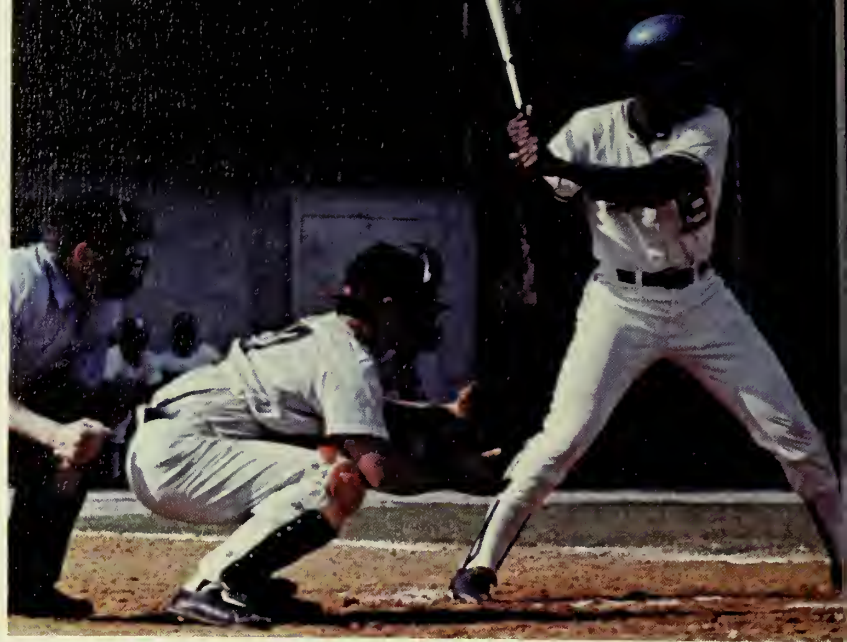



Baseball at
Georgia Southern
is a Ball





Golf Team Ranks 9th In Nation

The Georgia Southern golf team coached by Ron Roberts proved to be very strong in the '74 season. Disappointed in, but not discouraged by placing fifth in the annual Chris Schenkel Tournament, the linksmen finished the season by winning the prestigious Southern Independent Intercollegiate Championship and securing a national ranking in the NCAA.





Linksmen Win Southern Independent Intercollegiate Championship

TEAM SHOT: **1st Row** — Ray Wells, Dean Alexander, Ken Krieger, Joey Kaney, Coach Roberts. **2nd Row** — Howard Wills, Bill Mitchell, Gary Oliver, Buddy Alexander, Jim Ferelle.





Eagles Capture Top Spot in Georgia

Richard Wallace, Johnny Mills, and Perry Warbington led the 1973-74 Georgia Southern basketball team to the number one spot in Georgia. The most exciting contest of the season was the Homecoming game in which the Eagles defeated the Mercer Bears before a spirited capacity crowd. The Eagles also placed first in the Claxton Fruitcake Invitational.

TEAM SHOT — 1st Row: Chris White, Pat Blenke, Art Kitchen, Coach Fields, Coach Rowe, Coach Gibbons, Mr. Smith, Trainer. **2nd Row:** John Vail, Dick Beuke, Johnny Mills, Bob Crouch, Tommy Palmer, John Gillingham, Richard Wallace, Frank Arreola, Asst. Trainer. **3rd Row:** Rex Gregg, Jim Clark, Mike Barger, John Baker, Ronnie Arnold.

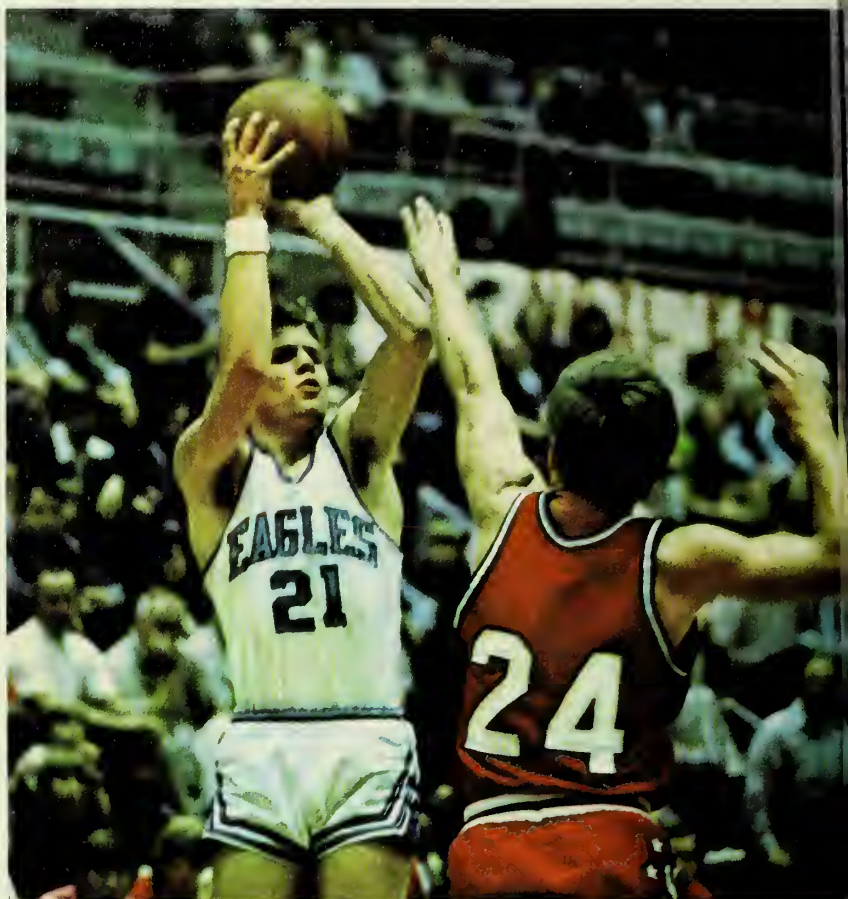

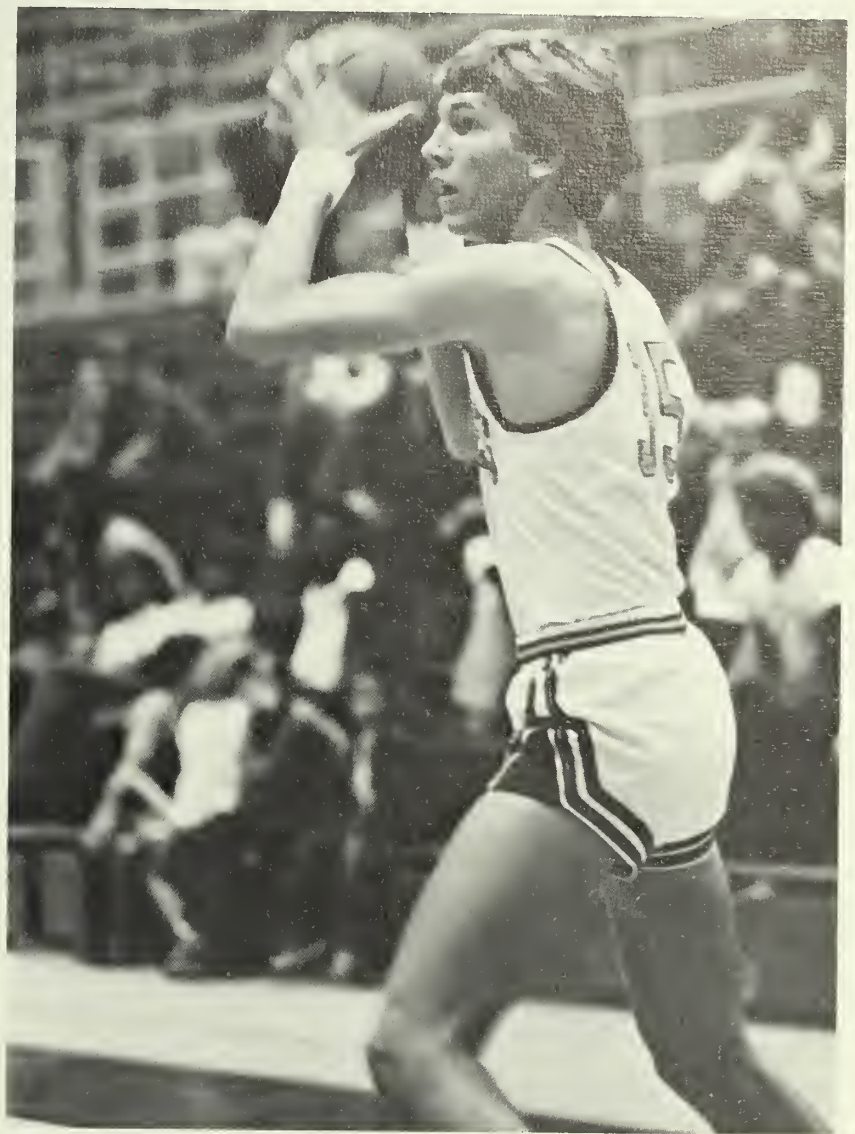

Wallace, Mills,
and Warbington
Pace the Eagles



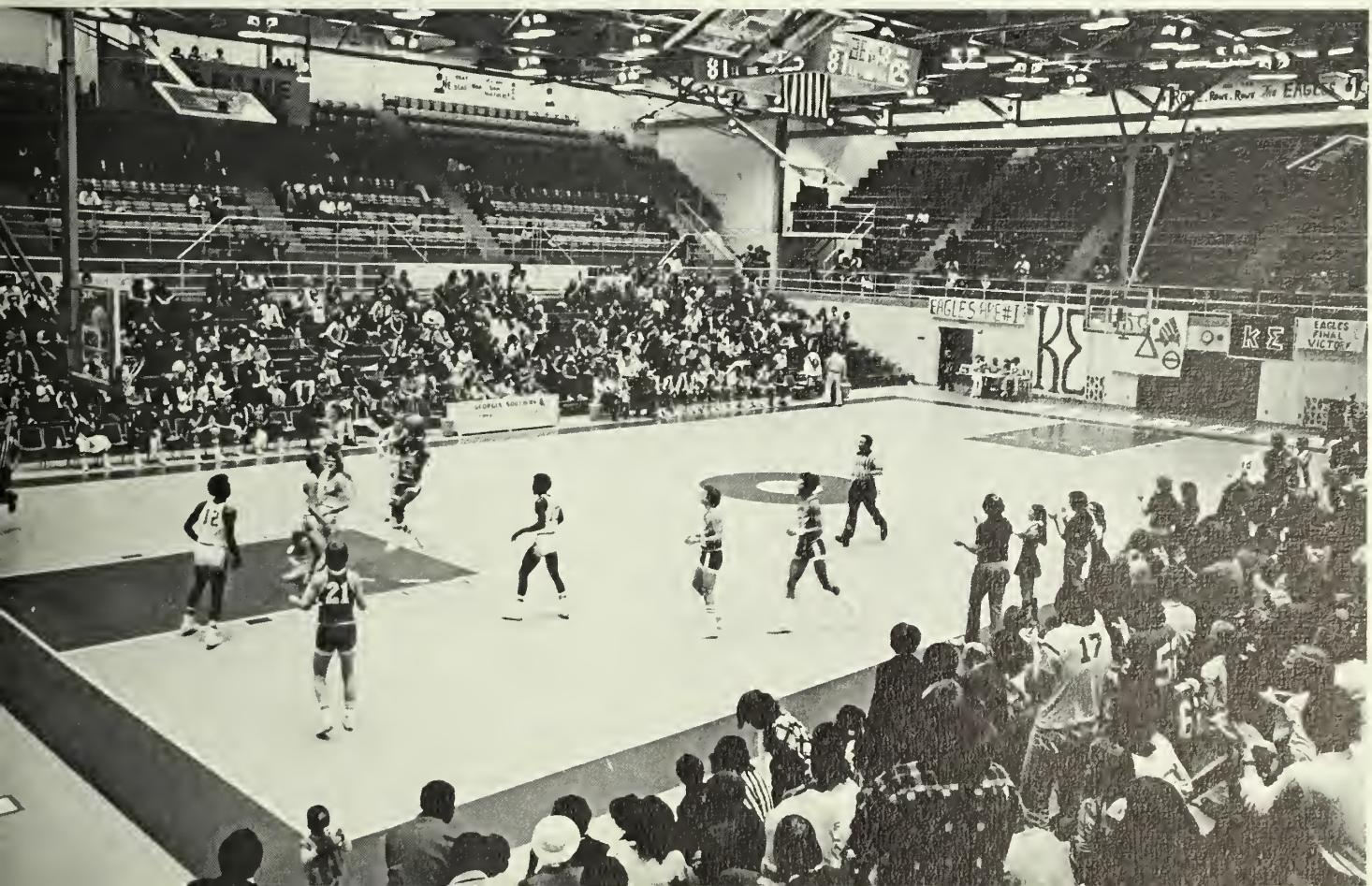

Eagles Take the
Claxton Fruitcake
Invitational

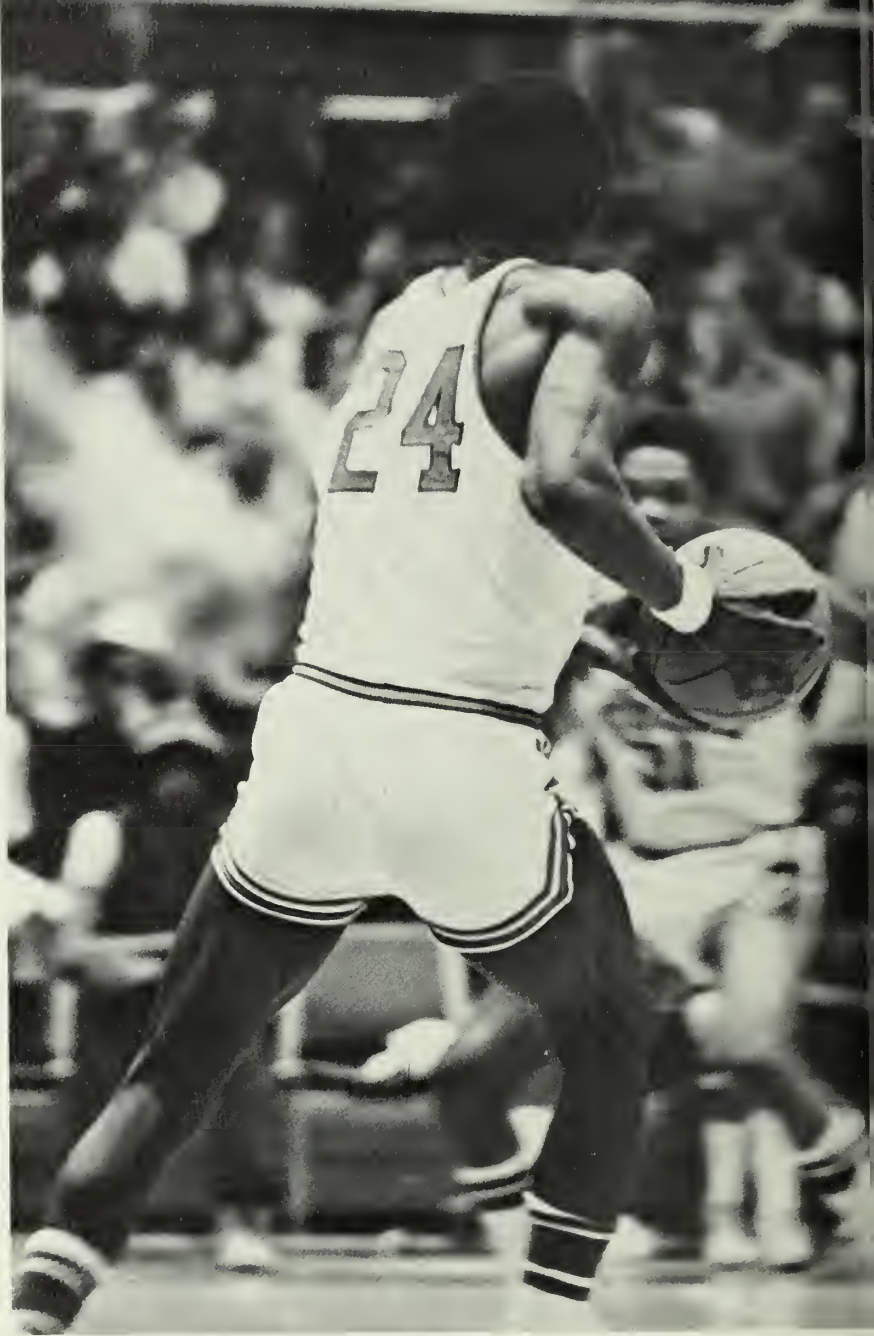



Marharaj Coaches Eagle Netters to Successful Season

The Georgia Southern tennis team enjoyed its most successful season ever under the direction of new head coach, Vishnu Maharaj. Five returning veterans and three talented newcomers worked together to produce a winning season which included an impressive eleven-match winning streak against such teams as the University of South Carolina, Appalachian State, and Georgia Tech. The Eagle Netters placed third in the Georgia Intercollegiate Tournament and also qualified for the NCAA Tennis Tournament by winning two-thirds of their matches.

TEAM SHOT — **1st Row:** Oliver Scott, Ted Dansby, Drew Fiumano, Coach Vishnu Maharaj, Bill Charles, Bunner Smith, Danny Gladman. **2nd Row:** Co-Captains Chuck Cicchese and Charlie Ellis.



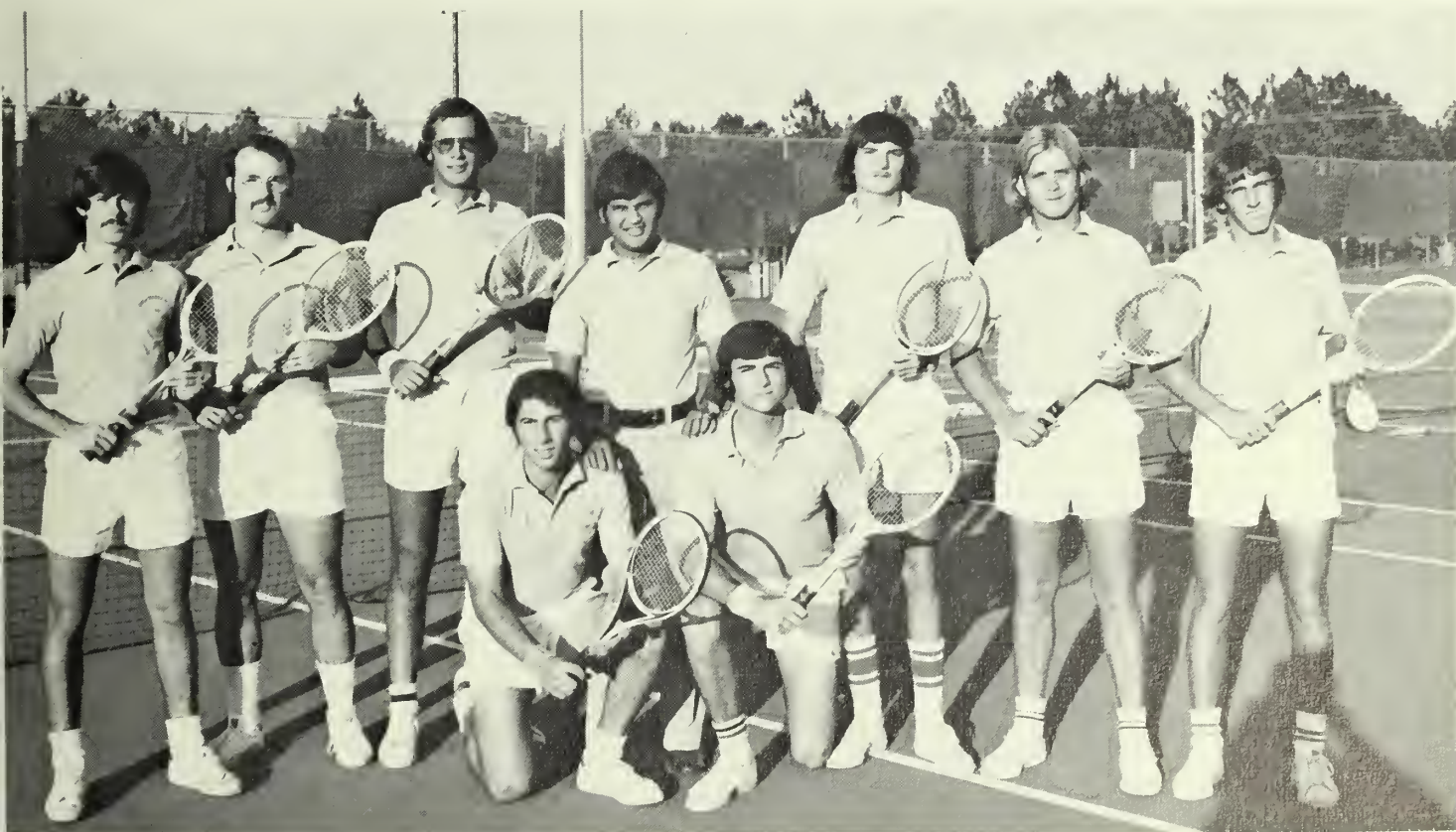

Women's Tennis Team Captures Second Place in GAIA

The Georgia Southern women's tennis team had a very good season finishing with an 11-3 record and an invitation to the women's GAIA Tournament in which they captured second place. In the tournament, Phyllis Shuford and Clovis Mattox advanced to the second round; Gale Peterson and Widget Bennet advanced to the third round; and Beth Sutton and Ann Rumble advanced to the quarter finals. In the doubles play, the team of Rumble and Peterson finished third.

TEAM SHOT — Left to Right: Coach Nancy Dillard, Beth Sutton, Phyllis Shuford, Gale Peterson, Norah McGraw, Anne Rumble, Widget Bennet, Clovis Mattox, Dale Nesbit.

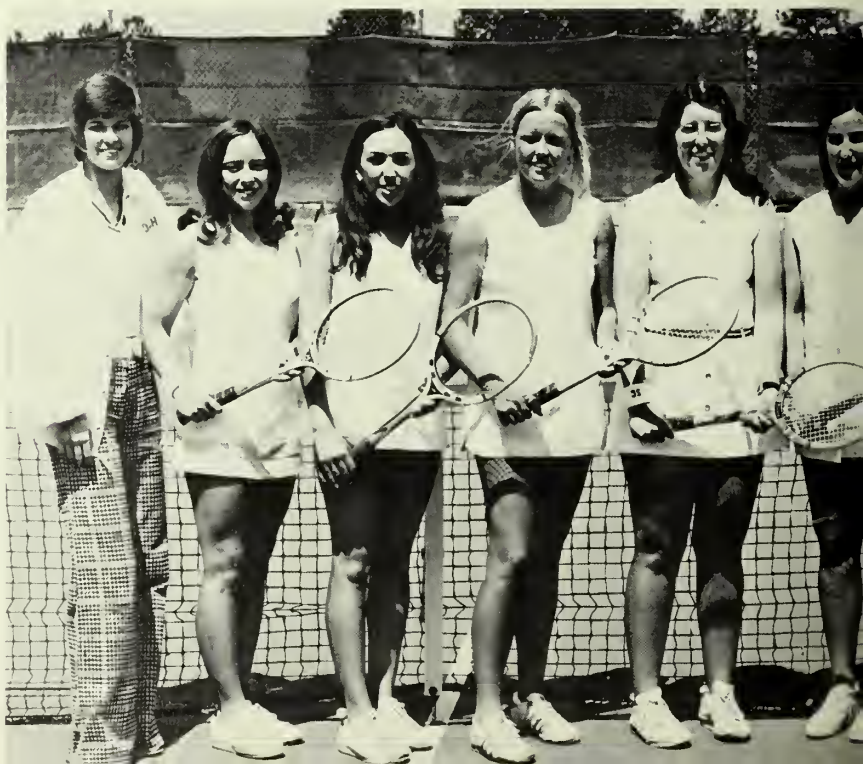

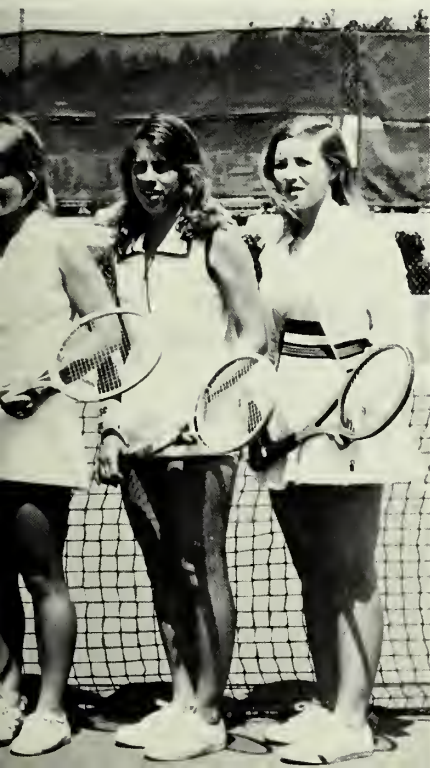
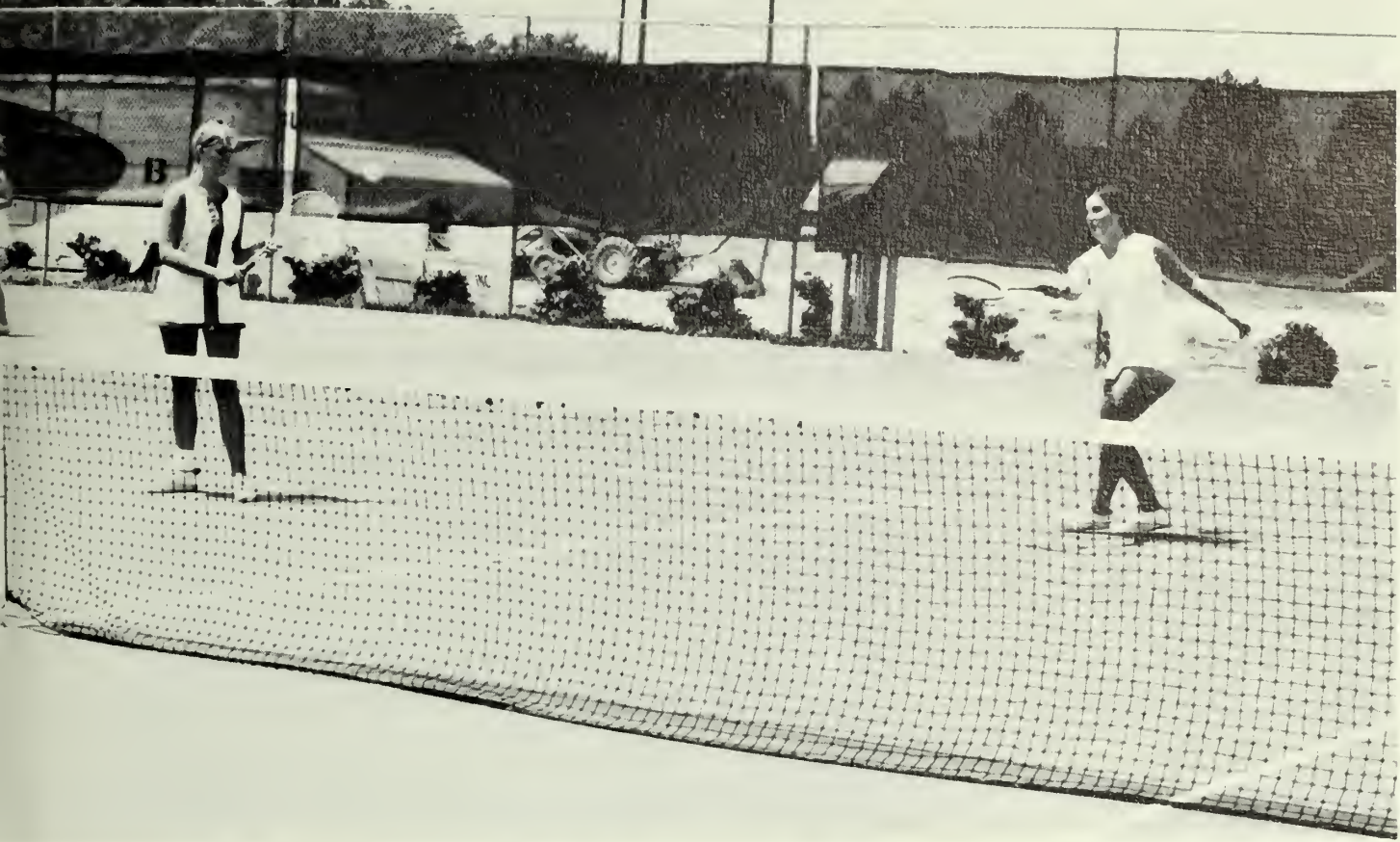

Competition Keen In Intramural Sports

Georgia Southern's intramural program coordinates athletic competition for men and women in both the Greek and Independent leagues. The intramurals involve many students as participants and an even larger number of spectators with a keen spirit of competition evident in almost every event of the GSC intramural program. At the end of each season, Greeks and Independents match the tops of their leagues in tournament competition. Sports which are included in the GSC intramurals are flag football, basketball, volleyball, and softball.





Intramurals Provide
Year-Round
Sports Involvement





Sports Scoreboard

SOCCER

GSC		OPPONENT
5	Glynco	2
4	Glynco	4
2	UGA	9
3	UGA	3
0	UFLA	3
1	Tampa	3
0	Flagler	3
2	UFLA	1
2	Jacksonville	1

WOMEN'S SWIM TEAM

GSC		OPPONENT
L	Georgia	W
W	Woodward	L
L	Georgia	W
W	Columbia	L

GOLF

TOURNAMENT	TEAM FINISH
Seminole Classic	Third
Palmetto Invitational	First
Furman Invitational	Third
Chris Schenkel Invit.	Fifth
Southern Indep. Intercoll.	First

A black and white photograph of basketball players in action, wearing striped jerseys, serves as the background for the page. The players are in various poses, some jumping or reaching for the ball.

BASKETBALL

GSC		OPPONENT
78	Hofstra	56
78	USC	91
69	Jacksonville	82
84	Morris Harvey	75
94	Rider	72
100	Boston U.	83
93	St. Francis	84
76	Wisconsin	75
81	Valdosta St.	71
90	East Tenn. St.	68
81	Old Dominion	91
113	Samford	83
83	Florida St.	92
83	Appalachian St.	71
78	Valdosta St.	68
94	Mercer	83
80	Fairleigh Dickinson	71
80	Old Dominion	94
95	Samford	81
73	Mercer	67
87	Pan American	88
87	North Texas St.	88
115	Ogelthorpe	83
126	Georgia St.	91
82	Ball State	77
89	Georgia St.	71



Sports Scoreboard

WOMEN'S TENNIS

GSC		OPPONENT
L	Furman U.	W
L	Georgia	W
W	Columbia	L
L	Emory	W
W	West Georgia	L
W	Wesleyan	L
W	So. Carolina	L
W	Mercer	L
W	Columbia	L
W	Wesleyan	L
W	Ga. College	L
W	West Georgia	L
W	Georgia	L
W	So. Carolina	L

MEN'S TENNIS

GSC		OPPONENT
9	Mercer	0
9	Valdosta	0
8	USC	1
5	Appalachian State	4
2	Florida	7
6	Jacksonville	3
9	Flagler	0
9	St. Leo's	0
7	Tampa	2
7	South Florida	2
6	Wake Forest	3
9	Western Carolina	0
9	Western Carolina	0
8	Georgia State	1
8	Shorter	1
5	Georgia Tech	4
2	USC	7
2	UGA	6
7	Jacksonville	2
6	Columbus	3

BASEBALL

GSC		OPPONENT
9	clemson	8
5	clemson	2
6	clemson	3
19	Appalachian St.	0
7	Appalachian St.	5
17	Appalachian St.	7
9	Lehigh	1
8	Lehigh	3
10	Lehigh	2
8	Central Mich.	3
6	Central Mich.	7
14	Lehigh	2
9	Austin Peay	1
4	Austin Peay	0
11	George Mason	3
4	Virginia Tech	3
10	Virginia Tech	0
4	Howard U.	3
10	West Carolina	2
14	West Carolina	0
13	West Carolina	0
3	Virginia Tech	0
1	Birm'Ham So.	0
17	Birm'Ham So.	6
2	So. Carolina	0
6	So. Carolina	4
10	Ga. Tech	5
5	Fla. Int.	4
7	Fla. Int.	0
7	Columbus	1
10	Columbus	1
0	Lewis	6
9	Lewis	4
4	Lewis	1
12	Lewis	5
3	Valdosta St.	6
4	Valdosta St.	5
13	Florida St.	3
2	Florida St.	4
9	Mercer	1
0	Jacksonville	5
9	Jacksonville	0
1	So. Carolina	9
4	So. Carolina	1
2	So. Carolina	9
13	Armstrong	2
2	Stetson	6
7	Stetson	3
10	Jacksonville	5
4	Jacksonville	1
13	Jacksonville	4
1	Florida St.	6
2	Florida St.	3
6	Florida St.	7
22	Mercer (Atl)	0
6	Mercer (Atl)	0
12	Armstrong	0
1	Miami	2
8	No. Carolina St.	1
5	Vanderbilt	3
0	So. Carolina	1

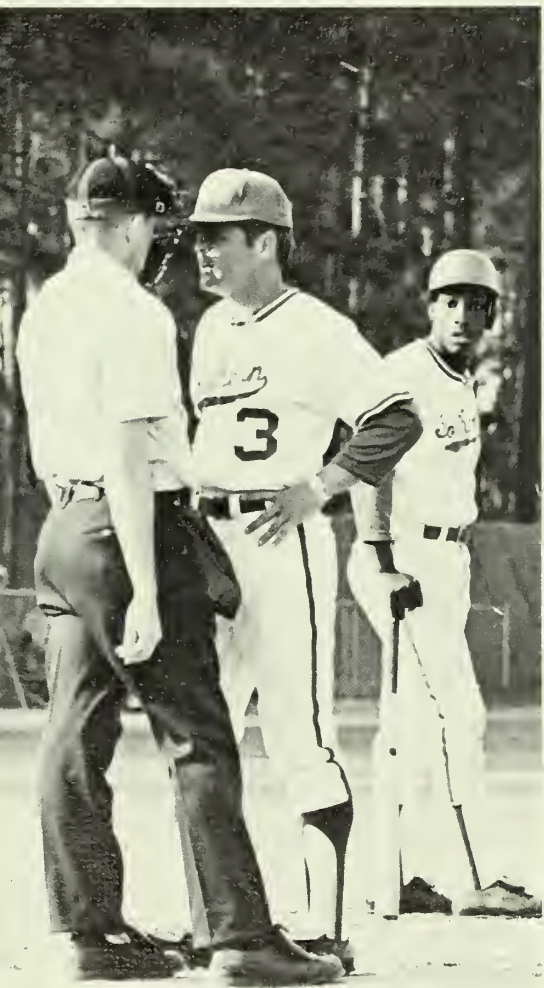
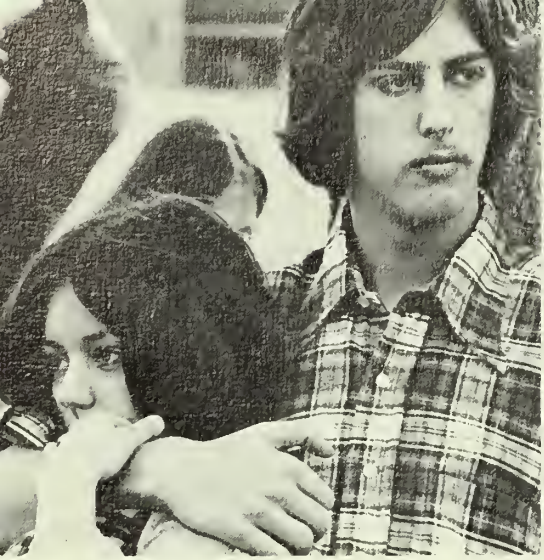

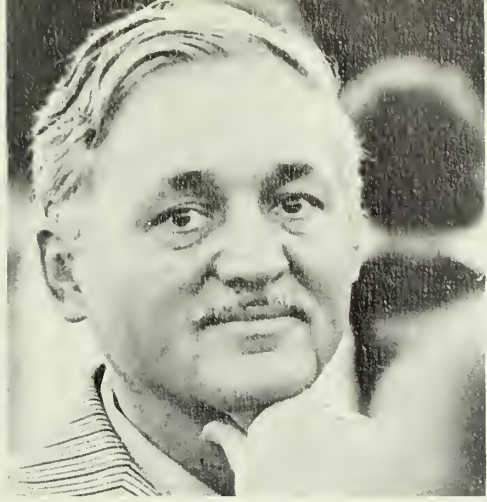
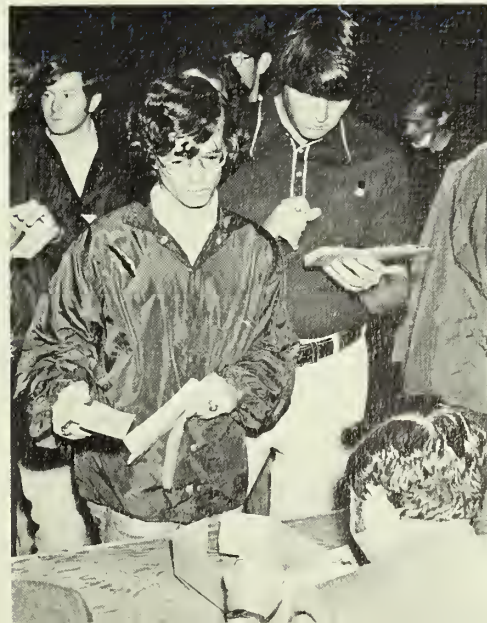

CLASSES - CLASSES - CLASSES

UNDERCLASSMEN

Adams, Carroll 3
Adams, Stephen 2
Akins, Susan 2
Alexander, Dennis 3
Alexander, Mary Ellen 3



Allen, Judy 3
Allen, Karl 1
Allison, Scarlett 2
Ambrose, Susan 1
Anderson, Bill 3



Anderson, Gene 3
Ashford, Amelia 1
Arline, Jeannine 1
Arsndorff, Angelye 2
Ashley, Eric 3



Aspinwall, Pat 3
Atwater, Sonja 3
Ayers, Joseph 2
Ayers, Sandra 3
Bailey, Donna 1



Baker, Gloria 1
Baker, Karen 1
Baker, Levone 2
Baker, Lovell 3
Baldesari, Patty 3



Baldwin, Connie 1
Balkcom, Ben 3
Banks, Becky 3
Banks, Beverly 2
Barber, Jack 3

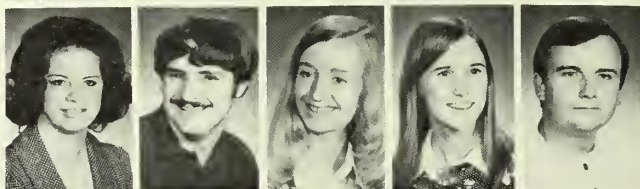

Barber, Laura 2
Barbour, John 1
Barker, Karen 2
Barlow, Janet 3
Barnes, Marie 1
Barratta, Louise 1
Barrow, Lydia 3



Baura, Shane 1
Beal, Sheila 2
Beard, Barry 3
Beasley, Carole 2
Beasley, Pam 2
Beavers, Judy 3
Beavers, Mike 2



Beck, Ann Marie 1
Beckham, Mark 1
Beggs, Brenda 1
Belle, Ann 2
Bembry, Leonard 3
Benjamin, Roy Lee 1
Bennett, Paul 1





Bens, Sonja 3
 Benton, Susan 1
 Bethel, Brenda 2
 Bishop, Nancie 3
 Blair, David 1
 Bland, Cheryl 1
 Blavier, Jean 1

Blount, Jud 1
 Blount, Paulette 1
 Bond, Carol 2
 Boole, Connie 3
 Boulineau, Loretta 3
 Bowen, Jackie 1
 Bowers, Betsy 1

Brady, Denise 2
 Bragg, Darrell 2
 Branch, Charlene 3
 Breaden, Tim 3
 Brenner, Tina 1
 Bridgewater, Teresa 3
 Brinson, Angela 3

Britt, Diane 3
 Brooks, Alice 2
 Brooks, Ollie 2
 Brooks, Phyllis 3
 Broome, Gail 2
 Brown, Cheryle 3
 Brown, Debra 2

Brown, Gregory 3
 Brown, Karen 3
 Brown, Ken 3
 Brown, Marilyn 3
 Brown, Paula 1
 Bruce, Janna 1
 Bruce, Luann 1

Bunch, Emily 2
 Bunger, Raymond 1
 Burke, Bonnie 1
 Burke, Debra 1
 Butler, Cathy 3
 Butts, James 2
 Bryant, Kathy 3

UNDERCLASSMEN



Byrnes, Kathy 3
Cadenhead, Neva 3
Cahoon, Gloria 3
Cain, Cathy 1
Calhoun, Lisa 3



Calhoun, Ray 2
Campbell, Lola 2
Campbell, Michael 2
Canaday, Joan 3
Cantrell, Jan 1



Cappel, Kaye 2
Cappelli, Diane 1
Capwell, Pam 3
Carey, Mary 1
Carnes, Jimmy 3



Carringer, Jennifer 1
Carroll, David 1
Carson, Willeen 3
Carswell, Kathy 3
Carter, David 1



Carter, Jerry 1
Carter, Patty 2
Cason, James 2
Cauthen, Paula 2
Chambers, Karen 2



Champion, Beverly 2
Chandler, Jan 3
Chaney, Doe 1
Chastain, Loretta 1
Chastain, Vicki 1





Chauncey, Betty 1
 Chesnut, Beverly 1
 Childers, Martha 3
 Christopher, Jenny 3
 Clark, Beth 1
 Clark, Claudia 3
 Clark, David 3

Clark, Dewye 1
 Clark, Gerard 1
 Clark, Kay 3
 Clark, Kirby 1
 Claxton, Pam 2
 Claxton, William 3
 Cleckley, Laura 1

Clements, Thelma 1
 Cleveland, Debbie 1
 Clifton, Doyle 3
 Clifton, Rosemary 1
 Cochran, Jimmy 3
 Coen, Tim 1
 Cohen, A. J. 2

Colbert, John 1
 Coleman, Mick 3
 Coleman, Sue Ann 1
 Collins, Joy 2
 Collins, Martha 2
 Coogle, Cathy 3
 Cook, Marlene 3

Cook, Pam 1
 Cooper, Cindy 1
 Corbett, Jane 3
 Cowden, Cathy 2
 Craft, Penney 2
 Crenshaw, Pam 1
 Crews, Jesse, Jr. 3

Crews, Steve 2
 Cromer, Charlene 3
 Crosby, Nancy 2
 Crouch, Donna 3
 Crute, Mike 1
 Cullen, Patty 3
 Culpepper, Dianne 2

Currier, Margie 1
 Cvetan, Nancy 2
 Dake, Steve 3
 Daley, Wayne 3
 Dalton, James 2
 Dalziel, Patsy 3
 Daniel, Ken 1

Daniels, Jane 2
 Darley, Wanda 3
 Darsey, Joseph 2
 Dasher, Ruth 3
 Davidson, Beverly 1
 Davis, Charlene 1
 Davis, Dianne 1

Davis, Downer 3
 Davis, Gail 2
 Davis, Jerry 3
 Davis, Shelia 3
 Day, Lorraine 2
 Dean, Ralph 3
 Deas, Gale 3

DeLance, Cheryl 2
 Delk, Jo Ann 3
 DeLoach, Jeanette 2
 DeLoach, Sharon 3
 Dempsey, Bettie 3
 DeObaldia, Alida 3
 Despain, Carl 1

UNDERCLASSMEN

Dimon, Craig 3
Dixon, Tracy 1
Dixon, Willie 2
Donehoo, Pam 3
Dorsey, Audrey 3
Dow, Susan 3
Dowdy, Debbie 3



Doyle, Marcia 1
Dozier, Linda 3
Druhl, Kathy 2
Dryden, Alan 3
DuBois, Gary 2
Duke, Cindy 3
Duke, Julie 3



Duncan, Tom 1
Durrence, Hugh 2
Dwight, Wanda 2
Dyar, Ken 2
Earles, Steven 3
Eastmore, Ann 2
Edenfield, Doy 1



Edenfield, Kay 1
Edwards, Becki 3
Edwards, David 1
Edwards, Sue 1
Elkins, James 3
Ellett, Shelley 2
Ellington, Susan 1



Elrod, Steven 1
Emery, Leigh 1
Eubank, Peggy 3
Evans, Ann 1
Evans, Peggy 2
Exley, Darwin 2
Faris, Carolyn 1



Farmer, Jay 2
Farmer, Susan 3
Fetter, Vic 1
Fillingim, Cindy 1
Finkel, Lois 3



Fitzgerald, Sharon 3
Flanders, Gibbs 2
Flexer, Bert 3
Flowers, Janet 2
Floyd, Corlett 3



Floyd, Patty 2
Floyd, Sarah 1
Fogassey, Mike 2
Forbes, Rick 2
Ford, Steven 3



Forehand, Dana 1
Foreman, Virginia 1
Freeman, Cindy 1
Fries, Kenneth 1
Furtado, Alice 1



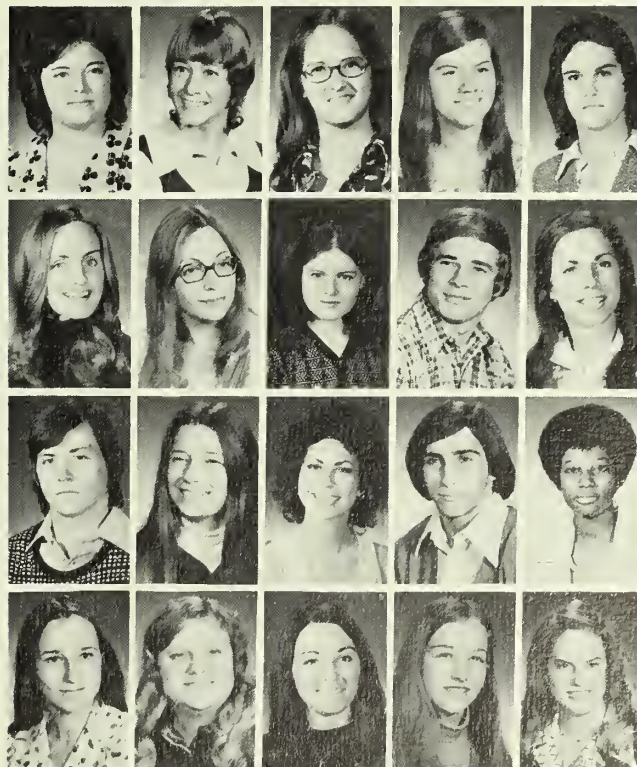

Fussell, Gail 3
 Gainous, Patricia 2
 Galphin, Cathy 3
 Gates, Denise 1
 Geuder, Wendy 3

Giddens, Debbie 2
 Giddens, Kathy 3
 Gilbert, Anne 1
 Glisson, Tommy 2
 Godbee, Kittie 2

Godfrey, Steven 3
 Gorka, Teresa 1
 Gottfried, Laura 2
 Granecki, Joe 2
 Grant, Buena 1

Grassi, Melinda 2
 Gray, Patricia 1
 Griffin, Mary Ann 3
 Grover, Denise 1
 Grundeis, Sharon 3

UNDERCLASSMEN



Gunby, Billy 3
Hadden, Sandra 1
Hager, Bill 2
Haisten, Cindy 2
Halligan, Debby 1
Hamby, Jessalyn 3

Hamilton, Judy 1
Hamilton, Reed 2
Hammonds, Risa 1
Hannaford, Donna 3
Harbin, Stacy 2
Hardy, Barbara 2

Harper, William 2
Harris, Sally 1
Harrison, Tom 2
Hart, Edith 3
Hartley, Sheila 3
Harward, Charlene 1

Hasty, Pam 1
Hawkins, Gary 1
Haygood, Ben 1
Haywood, Wanda 2
Hazen, Anne 1
Hemberger, Mary 2

Hemmatian, Reza 2
Henderson, Joy 1
Henderson, Karen 3
Hendrix, Marilyn 1
Hendrix, Vicki
Henley, James 2

Henning, Maryland 3
Henry, Carolyn 3
Henry, Cindy 1
Henry, Sharon 2
Henson, Jeff 3
Hernandez, Teresa 2





Herrin, Eddie 1
Hesling, Denise 2
Hester, Salley 1
Higginbotham, Gary 1
Hightower, Susan 1
Hilliard, Ferd 2

Hobbs, Dottie 1
Hodges, Judy 2
Hodges, Ricky 2
Hoffmann, Joel 2
Hoffmeyer, Kay 1
Holland, Keith 2

Hollowell, Martha 2
Holt, Debbie 3
Hooten, Debbie 1
Hooten, Harry 1
Hooten, Rebecca 2
Hopkins, George 1

Hord, Phil 1
Horne, Gene 3
Horton, Caromie 2
Hosselton, Pat 1
Howard, James 1
Howard, Mark 2

Howell, Ellen 3
Hudgins, Lewis 3
Huff, William 1
Hughes, Bonnie 3
Hughes, Irene 3
Hughes, Randy 2

Hundley, John 1
Hunnicut, Belinda 1
Hunt, Dee 1
Hunter, Sheryl 1
Hutcheson, Joyce 3
Ingram, Debbie 2



UNDERCLASSMEN

Irby, Don 3
Jackson, Paula 1
Jackson, Tom 2
Jackson, Wayne 2
Jacobs, Kerry 2
Jacobs, Steve 2

James Tom 3
Jameson, Mary 1
Jenkins, Angie 1
Jenkins, James 2
Jenkins, Kathie 1
Jenkins, Kathy 1

Johns, Bedell 3
Johns, Juanita 1
Johnson, Carolyn 1
Johnson, Janice 2
Johnson, Pam 1
Johnson, Robyn 2

Johnston, William 2
Jones, Charlene 1
Jones, Holly 1
Jones, Ray 3
Jones, Rhonda 3
Jones, Terry 3

Jones, William 3
Jordan, Sharon 2
Josey, Carol 3
Junot, Pat 3
Kampschmidt, Olaf 2
Kaney, Joey 1

Karp, Vickie 1
Kearse, Brenda 3
Kearse, Gwen 2
Keith, Teresa 3
Kemp, Tommy 1
Kemp, Yvonne 3





Kennington, Mary 3
 Kight, Mark 3
 Kimbrew, Bunny 3
 Kimsey, Eric 3
 Kinard, Laurel 2
 Kinchen, Mary 3
 King, Robbin 3
 Kirkman, Jill 2

Klein, Robert 2
 Klepp, Beth 3
 Knauff, Susan 3
 Knox, Karen 2
 Kramer, Jay 2
 Krantz, Brad 2
 Krieger, Ken 1
 Kurtz, Jonathan 3

Lacey, Winton 2
 La Favor, Felicia 2
 Lane, Janis 2
 Lane, John 1
 Lanier, Dale 2
 Lanier, Sherry 1
 Lanigan, Ann 3
 Ledbetter, Dean 1

Ledbetter, Suzie 1
 Lee, Karen 1
 Lee, Loraine 2
 Lee, Sharon 1
 Legare, Linda 1
 Leskosky, Bryan 1
 Lester, Sonny 3
 Lewis, Linda 3

Lewis, Mitzi 1
 Linton, Priscilla 1
 Littleton, Bonnie 2
 Logan, Vanessa 1
 Logue, Kay 1
 Long, Bonnie 1
 Lord, Teresa 3
 Lowe, John 1

Luckie, Rhonda 3
 Lunsford, Lynn 2
 Lyle, Steve 3
 Lynn, Terry 2
 Lytjen, Lokey 3
 Machen, Robert 2
 MacQueen, Ray 2
 Manning, Michael 3

UNDERCLASSMEN

Markovic, Paul 2
 Marrone, Jim 1
 Marsh, Bonnie 1
 Marshall, Ann 3
 Marshall, Daryl 2
 Martin, Bonnie 1
 Martin, Darla 1

 Martin, Ed 2
 Martin, Michelle 1
 Massengale, Wendy 1
 Mauldin, Penny 2
 McCarty, Donald 3
 McClain, Jean 3
 McClure, Randy 3

 McCrary, Kyle 1
 McCurley, Gregg 3
 McDowell, Phillip 2
 McElreath, Susan 1
 McGahee, Marikay 3
 McKinley, Cindy 3
 McKinney, Carolyn 1

 McKinney, Sue 3
 McLain, Cathy 1
 McMurray, Nancy 2
 McNeely, Angela 2
 McNillin, Patricia 1
 McNorrill, Joan 1
 McQuaig, Beth 3

 McShane, Pat 2
 Meaders, Mark 2
 Meadows, Piper 1
 Medlock, Lisa 3
 Menser, Leigh 1
 Meredith, Cullin 3
 Meyer, Julie 2

 Mikell, Gary 2
 Miles, Sally 3
 Millar, Alan 3
 Miller, Diane 3
 Miller, Michael 1
 Milligan, Rodney 2
 Milton, Nancy 2





Minish, Tracy 1
Mitchell, Keith 3
Mitchell, Pam 1
Moats, Harold 1
Mock, Betty 1
Mock, Jerry 2



Mock, Mary 3
Monk, Bert 3
Moody, Diana 2
Moody, Dwight 3
Mooney, Libby 1
Moore, Debra 2



Moore, Michele 1
Moore, Pam 3
Moran, Teri 1
Morris, Anita 2
Morris, Jan 1
Morris, Jan 1



Morris, Margot 2
Mosley, Sharon 2
Moss, Mike 3
Muetdel, Donna 2
Musgrove, Cindy 1



Neal, Lu Anne 1
Neal, Robert 2
Neil, Marta 2
Nelson, Theresa 1
Newman, Angel 1



Newton, Dianne 1
Newton, Lynn 2
Nicholson, Ray 1
Niebanck, Pam 1
Nordin, Nancy 1



Norton, Lauren 2
O'Dell, Taylor 1
Oglesby, Michael 3
O'Rear, Gary 1
Orr, Lynn 1



Oswalt, Sandra 1
O'Tyson, Beverly 3
Oxford, Mike 2
Page, Bonnie 1
Page, Helen 1



Parker, Connie 1
Parker, Frank 1
Parkerson, Kay 1
Parlato, Theresa 1
Parrish, Jane 2

UNDERCLASSMEN

Pass, Karen 3
Pate, Kathy 2
Pate, Susan 2
Payton, Laverne 1
Peavy, Mary 2
Pendry, Bob 2



Penland, Lee 1
Perry, Mitzi 1
Phillips, Kenny 2
Philpott, David 2
Pierce, Jo Nan 1
Pilcher, John 1



Pipkin, Elizabeth 3
Pollock, Cathy 3
Poole, Randy 2
Poorbaugh, Sue 3
Pope, Donna 1
Porterfield, Cecilia 2



Posey, Glenn 3
Pound, Beverly 1
Powell, Jan 2
Powell, Norma 3
Pridgen, Ann 1
Pridgen, Leslie 1



Prien, Debbie 1
Priester, Susan 3
Prince, Betty Ann 2
Prosser, Susan 1
Psaila, Denny 2
Pugh, Donna 3



Pullen, Mike 3
Purcell, David 1
Quinn, Brenda 1
Rathmann, Fritz 3
Raulerson, Rhonda 2
Real, Debbie 1



Reed, Sara Lyn 2
Reeves, Millie 2
Register, Chris 3
Reiniger, Marilyn 3
Rentschler, Cathy 2
Revere, Judith 2



Rhodes, Debra 1
Rhodes, Patricia 1
Rhodes, Rachel 3
Rice, Laura 1
Rickard, Kim 3
Riddick, Jane 1



Riedell, Karyn 2
Riley, Jewell 1
Rivers, Glen 3
Roan, William 2
Roberts, Connie 1
Roberts, Jean 3



Robinson, Brenda 3
Robinson, Katrina 2
Rogers, Donnie 1
Rogers, Patricia 3
Rogers, Steven 2
Rodriguez-Feo, John 2



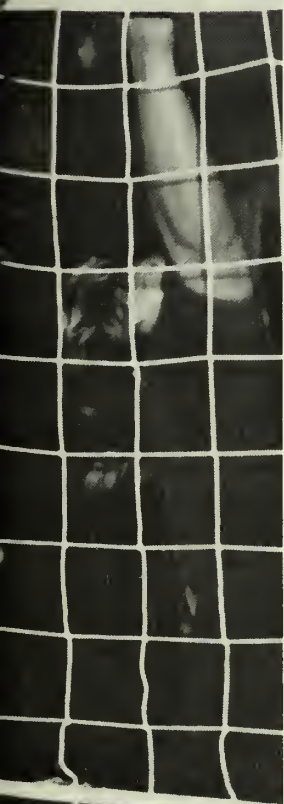
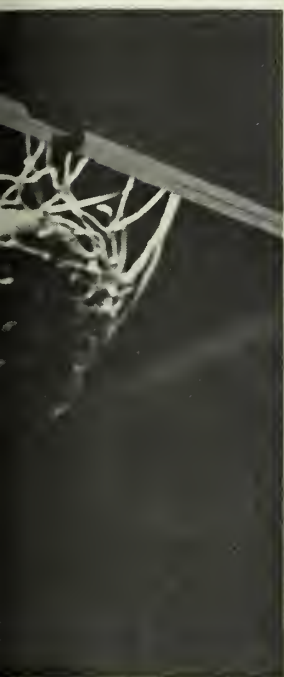

Roper, Ed 3
Roper, Robert 2
Rowan, Lisa 1
Rudolph, Andreas 2
Ruedebsch, Jane 1

Ruffin, Calvin 3
Runt, Chris 2
Rushing, Susan 1
Sabbag, Debbie 1
Salter, Ben 3

Sanders, Gary 1
Sanders, Sharon 1
Sasnett, Brenda 2
Sasser, Faye 3
Sasser, Wendell 1

Savage, Jane 1
Scarborough, Ronald 3
Schoch, Gail 2
Schoch, Gail 3
Scott, Jan 3

Scott, Janet 3
Scrivener, Lynn 1
Seabrooks, Marilyn 1
Shelnutt, Jason 2
Shelnutt, Tricia 2

Shine, Danny 1
Shuford, Phyllis 2
Shumans, Edward 2
Sibley, Mark 3
Simmons, Blane 1



UNDERCLASSMEN

Simmons, Katie 3
Simmons, Leroy 3
Simmons, Lisa 1
Sims, Steve 3
Sires, Richard 3
Slaton, Julie 1



Smith, Bonner 2
Smith, Cindy 1
Smith, Lawahna 3
Smith, Lu Ellen 2
Smith, Marion 1
Smith, Patricia 2



Smith, Paula 3
Smith, Roosevelt 1
Smith, Shelia 3
Smith, Steve 1
Snipes, Larry 3
Soloman, Davey 2



Sorrow, Greg 3
Southerland, Debbie 3
Sowell, Karen 2
Spires, Susan 3
Spivey, Kathy 1
Spivey, Terry 1



Stadnick, Diane 1
Stafford, Mark 2
Staley, Kathy 2
Stancel, Joy 1
Stanford, Kathy 2
Stanley, Don 2



Stanley, Merlene 1
Stapleton, Cathy 1
Stapleton, Jane 3
Stark, Margie 2
Stavro, Harriet 3
Steel, Elizabeth 1

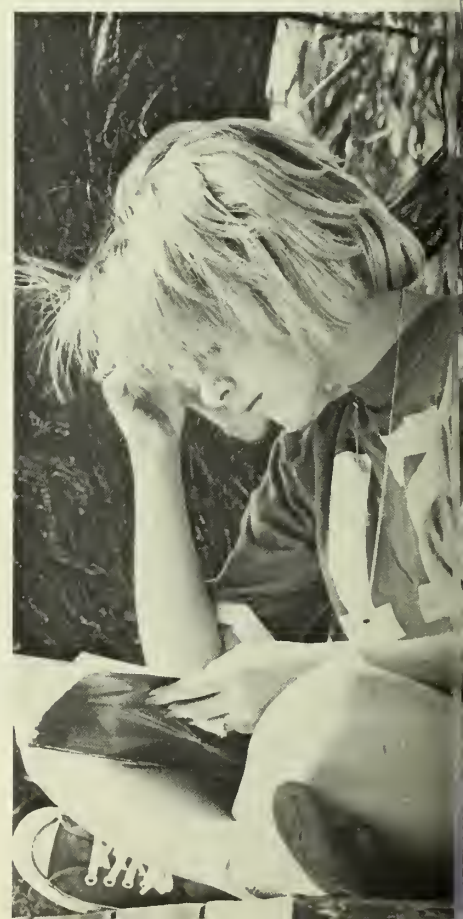



Stembridge, Ashbury 1
Stephens, Tommy 2
Stewart, Martha 3
Strickland, Elton 1
Strickland, Phylis 2



Striplin, Carol 3
Stuart, Sandra 3
Stubbs, Ann 2
Summerour, Joe 2
Syme, Sheryl 1



Tadsen, Trent 1
Taravella, Maria 2
Tarpley, Karen 1
Taunton, Joel 1
Taylor, Delores 1



Taylor, Judy 3
Taylor, Lee 3
Temples, Priscilla 2
Thalley, Cay 2
Theus, Nancy 2



Thiele, Robert 1
Thielke, Cathy 2
Thomas, Anita 1
Thomas, Dale 2
Thompson, Bob 1



Thompson, Peggy 1
Thomson, Diane 3
Timms, Sharon 1
Tolton, Pat 2
Torch, Lisa 2



Toulson, Debi 1
Townsend, Deborah 3
Trammel, Don 2
Traynham, Joe 3
Trim, Lisa 1



Trowbridge, Becky 3
Turner, Linda 1
Turner, Mary 3
Tydings, Stanlev 2
Upchurch, Carol 2



Ussery, Wanda 1
Vanhouse, Terry 1
Varnadore, Roger 2
Vaughan, Charles 3
Vestal, Mike 3



Vreeland, Ken 2
Wagner, Denise 3
Walburn, Mike 2
Walden, Daryl 3
Walden, Sonny 1



Walker, Anne 1
Walker, Donna 1
Walker, Steve 1
Wall, Brenda 3
Walraven, Lynn 2
Walters, Theresa 2



Wardlaw, Joan 2
Warnock, Steve 1
Waters, Marilyn 2
Watson, Debra 2
Waugh, Steve 1
Webb, Susan 3



Weitman, Rene 1
Welch, Carolyn 2
Wells, Jan 2
Wendell, Michael 3
Wenrick, Lynn 2
Wessinger, Vicki 3



West, Pandora 3
Westberry, Deborah 3
Wester, Michael 1
Whatley, Vivian 3
Whigham, Joan 3
White, Susan 2



Whitfield, Belinda 1
Whitfield, Glinda 1
Whiting, Kathy 3
Whitlock, Barbara 2
Whitmarsh, Bob 2
Wiggins, Donna 1



Wiggins, Mae 3
Wildes, Terry 3
Wilhelm, Vickie 1
Wilkerson, Patricia 1
Williams, Barbara 2
Williams, Brenda 2





Williams, Daisy 1
Williams, Dale 2
Williams, Gerald 1
Williams, Joan 2
Williams, Kathy 3
Williams, Linda 1

Williams, Margaret 3
Williams, Nancy 1
Williams, Sammy 3
Williamson, Linda 3
Williamson, Sara 3
Wilson, Amy 1

Wilson, Debbie 2
Wilson, Jerie 1
Wilson, Johnnye 1
Wilson, Linda 3
Wilson, Sarah 1
Wilson, Sherry 1

Wilson, Stan 1
Wilson, Steve 1
Wilson, Teresa 2
Winters, Willie 1
Wood, Claudine 3
Woodham, Sandra 1

Woodruff, Anita 1
Woodruff, William 1
Woods, Flo 1
Woodward, Harriet 1
Wynn, Brenda 1
Wynne, Michael 3

Yates, Peggy 1
Yelvington, John 2
Youmans, George 2
Young, Gary 3
Young, Patti 2
Zittrouer, Grady 2

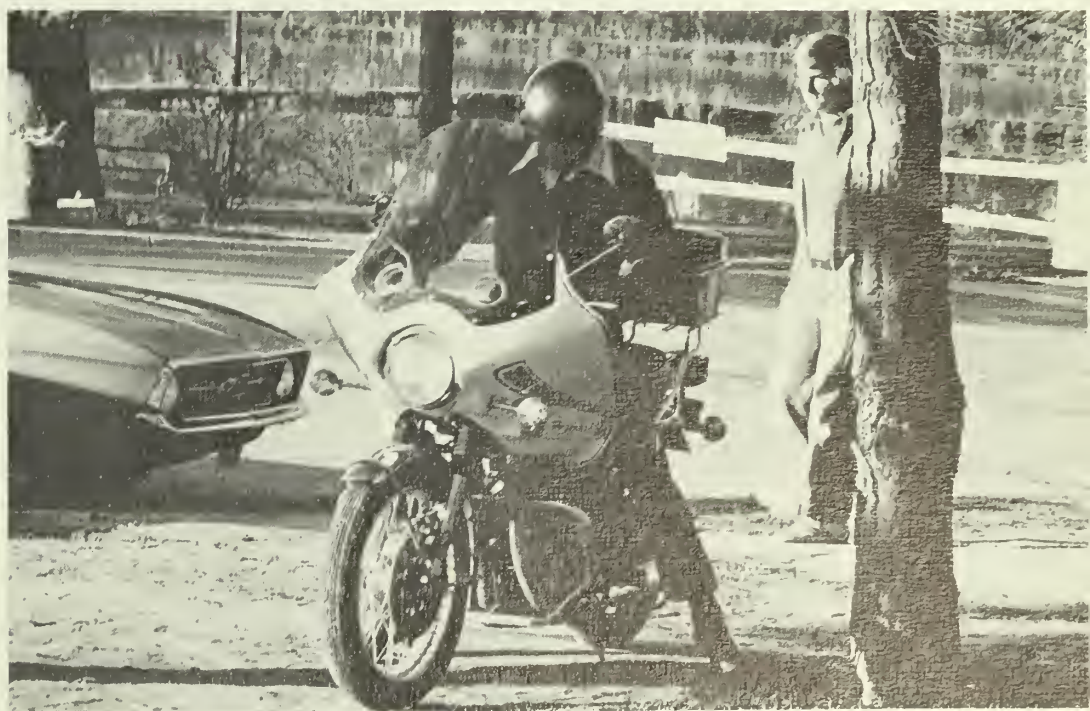

SENIORS

Abercrombie, Fatih
BSEd, Elem.
 Adams, Keith
BSEd, Math
 Aiken, Jan
AB, Psy.
 Akridge, Charlotte
BSEd, Early Elem.
 Allen, Bruce
BBA, Mgt.
 Allen, Michael
BS, Rec.

Ansley, Pam
AB, Eng.
 Bailey, Donna
BS, HEC
 Barber, Ann Marie
BS, Bio.
 Barwick, Carol
BS, Soc.
 Beasley, Larry
BSEd, Sci.
 Bell, Melody
BSEd, Elem.

Bellflower, Ruby
AB, Soc.
 Bennett, Dane
AB, Eng.
 Bennett, Glenda
BSEd, Early Elem.
 Bennett, Kathy
BSEd, Exc. Child
 Berggren, Fran
AB, Soc.
 Block, Cheryl
AB, Soc.

Blount, Lamar
BBA, Acct.
 Boatwright, Hamp
BS, Tech. Mfg. Mgt.
 Boring, Beth
BS, Rec.
 Brack, Melanie
BSEd, Elem.
 Bradley, Judy
BSEd, Math
 Bradley, Wilton, Jr.
BS, Tech. Mfg. Mgt.

Branch, Dealva
BSEd, Elem.
 Brannen, Julie
BSEd, Elem.
 Bridges, Virginia
BSEd, Exc. Child
 Brown, Ralph
AB, Eng.
 Brown, Robert
BSEd, Health/Phys. Ed.
 Bruce, Deborah
BS, HEC





Brunger, John
BS, Pol. Sci.
Burnett, Sally
BSEd, Soc. Sci.
Butler, Janet
BS, HEC

Byrd, Dean M.
BSEd, Speech
Cain, Richard
BS, Crim. Just.
Callaway, Betty
BSEd, Math

Callicott, Bonnie
BS, Psy.
Canavesi, Harry
BBA, Mgt.
Canter, Joe
BS, Rec.



Carl, Bill
BSEd, Elem.
Carr, Sarah
BSEd, Art
Carter, Glenda
BSEd, HEC
Carter, Susan
BSEd, Exc. Child
Cash, Jamie
BSEd, Exc. Child
Cason, Betty
BSEd, Elem.

Cato, Randall
BS, Rec.
Causey, George
BSEd, Soc. Sci.
Chaney, Carol D.
BSEd, Bus.
Clarke, Richard
BS, Rec.
Clifton, Jerald
AB, Psy.
Cochran, Perri Ann
BSEd, Art

Collins, Elizabeth
BS, Crim. Just.
Cook, Mike
BS, Math
Cook, Pam
BSEd, HEC
Cope, Sandra
BSEd, Bus.
Corn, Mary
BBA, Acct.
Cornett, Janice
AB, His.

Daniel, Flora
BS, Rec.
Davis, Susan
BS, Soc.
Deal, Deborah
BS, Bio.
Deaton, Nancy
BS, HEC
Deen, Cindy
AB, Acct.
Demorest, Jeannie
BS, HEC



Devan, Karen
AB, Psy.
Dixon, Elaine
BSEd, Elem.
Donkar, Despy
BS, Math
Dooley, Janice
BS, HEC
Drinkard, Frank
BS, Rec.
Duffield, William
BSEd, Health/Phys. Ed.



Dukes, David
BSEd, Speech
Durrence, Jimmy
BS, Bio.
Dwight, Pamela
BS, Math
Dye, Donna
BS, HEC
Eatman, Ronald D.
BS, Physics
Edenfield, Vikki
BSEd, Early Elem.



Ellis, Brenda
BSEd, Early Elem.
English, Nona
AB, Soc.
Ergle, Ronald
BS, Tech. Mfg. Mgt.
Evans, Jamie
BS, Soc.
Evans, Laura
BBA, Mgt.
Faircloth, Carol
BBA, Acct.



Farkas, Steve
BS, Bio.
Faucette, Theresa
BS, Soc.
Feikel, Ray
BS, Rec.
Findley, Cheryl
BS, Rec.
Findley, Diane
BS, HEC
Fisher, Kelly
BBA, Mgt.





Floyd, Gail
BS, Rec
Fosmire, Kathy
BSEd, Ger.
Fralick, Lawrence
BS, Tech. Mfg. Mgt.
Frazier, Kay
BSEd, HEC
Friedman, Marty
BS, Rec
Garrett, Ruth Anne
BM, Mus.

Garris, John
BS, Crim. Just.
Gartelmann, Louise
BS, HEC
Giddens, Mary Gail
BS, HEC
Giddins, Shirley
BS, HEC
Glover, Christy
BSEd, Elem.
Goolsby, Lorraine
BSEd, French

Gordon, Kay
BSEd, Elem.
Gracik, John
BBA, Mgt.
Gravatt, Arthur
BS, Math
Gray, Mike
BS, Psy.
Greer, Cleve
BBA, Fash. Mchd.
Griner, Donald
BS, Bio.

Griner, Robbie
BSEd, Elem.
Grove, William
BS, Bio.
Guin, Roy
BBA, Acct.
Gunnels, Tommy
BS, Pol. Sci.
Haas, Melinda
BM
Hagarty, Jim
BS, Bio.

Haisten, Mary Ruth
BS, Rec
Hall, Helen
BS, HEC
Hall, Margaret
BSEd, Elem.
Harper, Harold
BS, Rec.
Harper, Julius G.
BSEd, Ind. Arts
Harrison, Angela
BSEd, Early Elem.



SENIORS

Harrison, Emily
BS, HEC
Hays, Kaellen
BSEd, Elem.
Heath, Karen
BS, Off. Adm.
Heidt, Harmon
BS, Geol.
Henson, Gail
BS, HEC
Herrmann, Runette
BSEd, HEC

Hilverink, Janice
BSEd, Exc. Child
Hinson, Candy
BM
Holder, George
BSEd, Soc. Sci.
Holmes, Ellen
BS, Econ.
Hood, Melody
BSEd, HEC
Hopkins, Aggie
BSEd, Exc. Child

Hopper, Walter Lee
BS, HEC
Houghton, David
BS, Geol.
Howard, Deana Ruth
BSEd, HEC
Howell, Teresa C.
BSEd, Bus.
Huff, Cathie
AB, Psy.
Hurst, Greta
AB, Hist.

Hyde, Starr
BS, Rec.
Jackson, Sue Ann
BSEd, Elem.
Jenkins, William
BBA, Gen. Bus.
Johncox, Bill
BS, Tch. Mgt.
Johnson, Bruce
BBA, Mgt.
Jones, Bobby Thomas
BBA, Acct.

Jones, Catherine
BSEd, Eng.
Jones, Kathy
BS, HEC
Jones, Peggy
BSEd, Elem.
Joseph, Janice
BSEd, Bus.
Kea, Donna
BS, Off. Adm.
Kendrick, Marsha

Kicklighter, Donna
BSEd, Early Elem.
Kicklighter, Jana
BS, HEC
King, Linda
BS, Soc.
Kinsaul, Ronnie
BS, Econ.
Kite, Cathie
BS, HEC
Knight, Cathy
BSEd, Exc. Child

Kolpack, Gail
BSEd, Elem.
Lam, Chuk-Yin
BS, Chem.
Lamb, Debbie
BS, Psy.
Lambert, Cynthia
BSEd, Math
Lantzy, Leroy
BS, Crim. Just.
Lanier, Gail
BSEd, Elem.

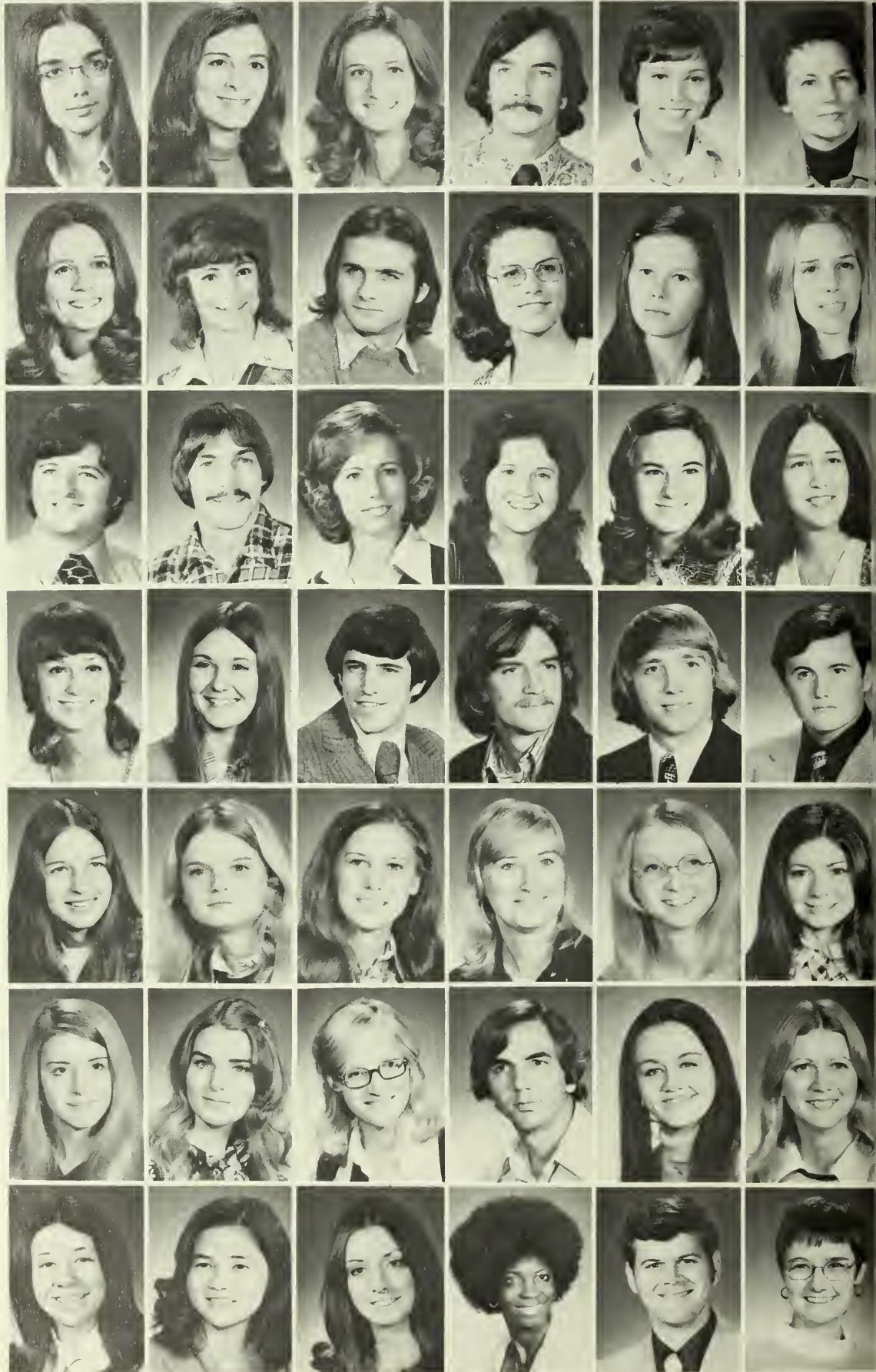



Lynn, Angela
BSEd, french
Lynn, Carole
AB, Soc
Mann, Barbara
BS, HEC



Markert, Patti
AB, Eng
Massey, Martha
BSEd, Bus
Lariscy, Horace
AB, Psy.

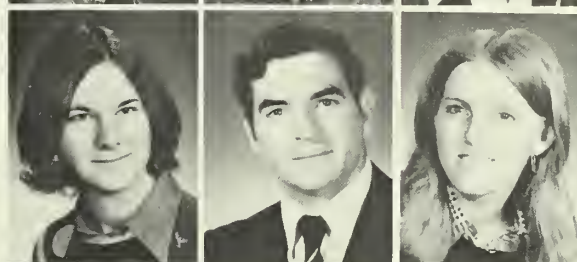

Lewis, Laura Inez
BS, HEC
Like, Joseph
BBA, Mgt
Lister, Kathy



Livingston, Joe
BS, Tch. Mfg. Mgt.
Lovett, Grace R.
AB, Psy.
Lynch, Sue
BSEd, Elem.



Mashburn, Barbara
BS, Crim. Just
Mathews, June
BBA, Acct.
Mathis, Patricia
BSEd, Early Elem.

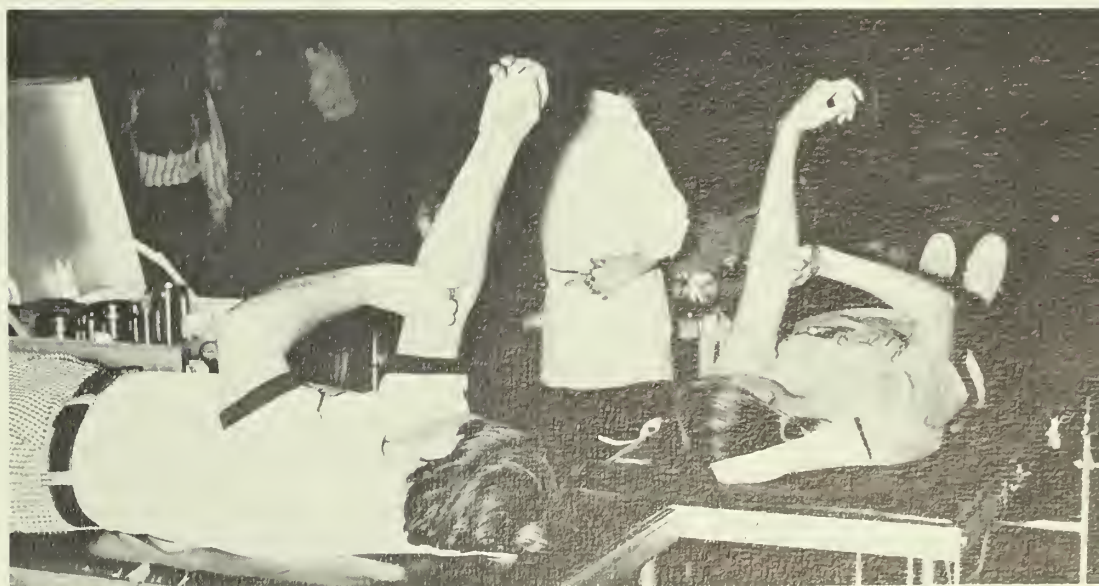

SENIORS

Mattox, Clovis
BSEd, Health/Phys. Ed.
Maurer, Richard
BBA, Mgt.
May, Gary
BBA, Mkt.
May, Janis
BS, Crim. Just.
May, Nancy
BSEd, Socl. Sci.
McArthur, John
BS, Pol. Sci.

McBath, Martha
BS, Soc.
McDaniel, Malinda
BS, HEC
McGoldrick, Robert
BBA, Acct.
McKenzie, Gwen
AB, Psy.
McKinney, Marilyn
BSEd, Speech
McMillin, David
BS, Bio.

Meade, Mary Claire
BS, Crim. Just.
Medlin, Ted
AB, Psy.
Meeks, Randy
BS, Tch. Mfg. Mgt.
Melnick, John
BS, Rec.
Mendoza, William
BS, Crim. Just.
Mercer, Debra
BSEd, Early Elem.

Middlebrooks, Hal
BS, Crim. Just.
Miles, Rose
BS, Pol. Sci.
Miles, Tress
BS, HEC
Milikin, Corinth
BSEd, HEC
Miller, Cindy
BSEd, Elem.
Miller, Susan
BSEd, Elem.



Milner, Gail
AB, German
Minick, Wyley
BS, Pol. Sci.
Mixon, Alethia
BSEd, HEC
Mock, Darlo
BBA, Fash. Mchd.
Moening, Steve
BSEd, Socl. Sci.
Moody, Brenda Kay
BSEd, Elem.





Morgan, Connie Jean
BSed, Bus.



Morgan, Virginia
AB, French



Morris, Debra
BSed, Exc. Child
Morton, Patricia
BBA, Mgt.
Mulinix, Gini
AB, Soc.
Mullins, Irene
BSed, Speech
Mullis, Trenice
AB, Speech
Nagy, Norman W.
BSed, Ind. Arts

Nelson, Sally
BSed, Elem.
Newman, William
BS, Ind.
Newton, Annette
BSed, Elem.
Nicely, Cathy
BS, HEC
Norris, Genny
BSed, Early Elem.
Odom, Lynn
BSed, HEC

Oglesby, Debbie
BSed, Elem.
Pate, Mandy
BS, Math
Patterson, Brett
BS, Pol. Sci.
Patterson, Jamie
AB, Hist.
Peel, Jane
BSed, Elem.
Perry, Ann
BSed, Exc. Child



SENIORS



Peacock, Linda M.
BS, Rec
Peebles, Linda
BSEd, Elem.
Peterson, Gale
BS, Rec
Pi, Ronald Q.
AB, Pol. Sci.
Pollock, Tim
AB, Mus.
Ponder, Rita
BM, Mus.

Powell, Hilda
BSEd, Socl. Sci.
Prescott, Sandra
BS, HEC
Proctor, Ellen
BSEd, Early Elem.
Psaila, Philip
AB, Geol.
Puckett, Tony
BS, Tch. Mfg. Mgt.
Quarterman, Andy
BS, Bio.

Ramsey, Leslie
BS, Math
Raulerson, Cindy
BSEd, HEC
Ray, Ricky
BBA, Gen. Bus.
Reavis, Sherry
BS, Rec
Reinger, Lynn
BSEd, Early Elem.
Reynolds, Lamar
AB, Chem.

Riccio, Ellen
BSEd, Elem.
Ricks, Bennie
BS, Tch. Mfg. Mgt.
Rightmyer, Mardee
AB, Hist.
Riser, Kathy
BSEd, Exc. Child
Ross, Lamar
BM
Ross, Vicki
BSEd, Elem.

Rowland, Sandra
BSEd, Eng.
Rush, Debbie
AB, French
Russo, Janis
BS, Rec.
Rumble, Ann
BS, Rec.
Schlady, Phillip
BS, Phys.
Sellers, Catherine
BSEd, Exc. Child

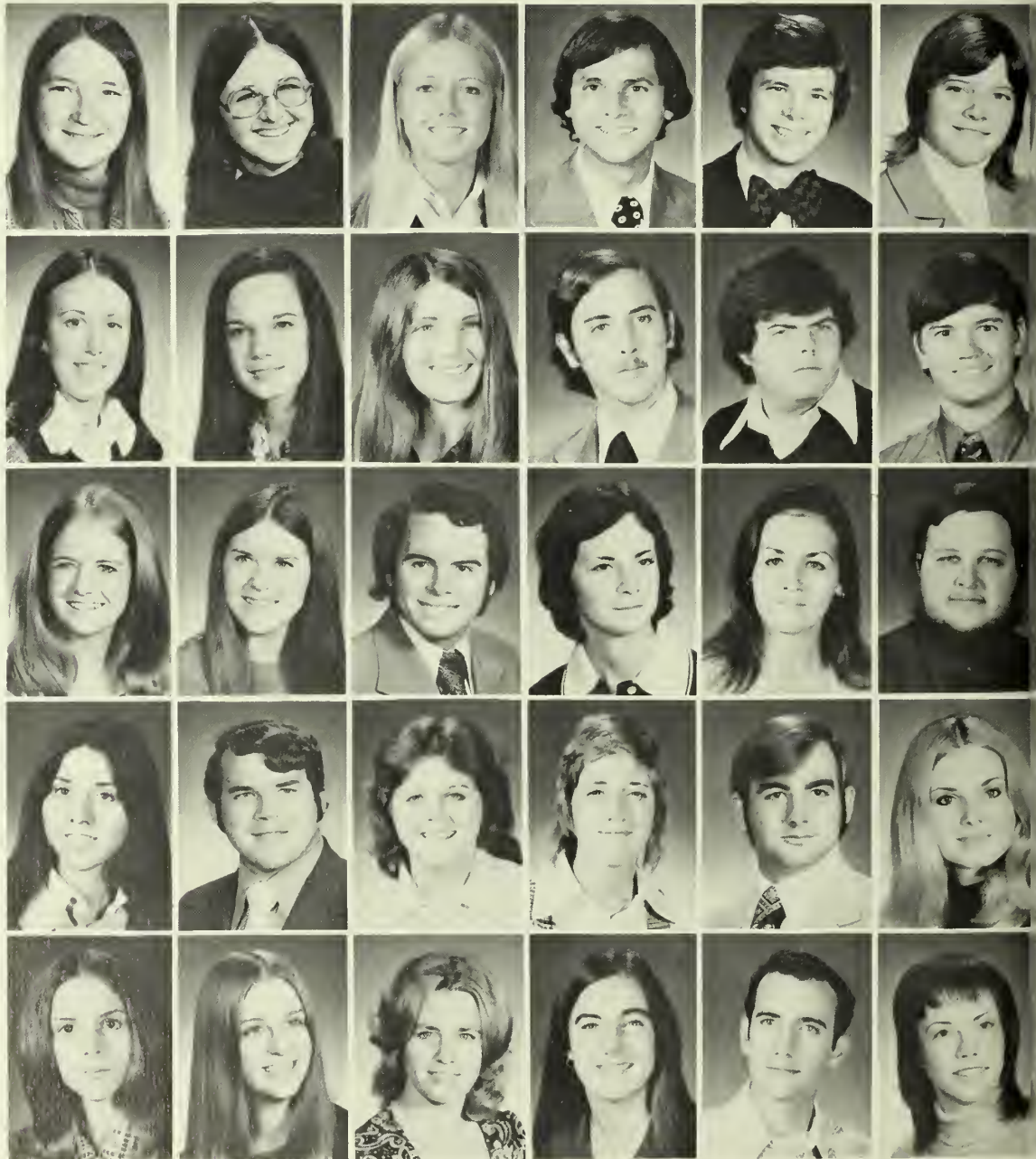

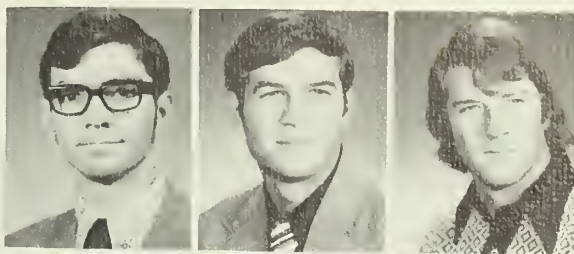

Sellers, Cliff
BSEd, Ind. Arts
Senger, Dudley
BS, Bio.
Seymour, Jim
BS, Rec.



Shealy, Mike
BS, Crim. Just.
Shiver, Sandra
BS, HEC
Sikes, Debbie
BSEd, Early Elem.



Simmons, Nancy
BS, HEC
Singletary, Harold
BS, Rec.
Sittle, Kathy
BSEd, Elem.



Sloan, Charles
BSEd, Math
Smith, Ann
BSEd, Elem.
Smith, Bill
BM, Mus.



Smith, David Lee
B.S. Tech., Mfg. Mgt.
Smith, Mark
BSEd, Socl. Sci.
Smith, Richard
AB, Hist.





Smith, Sylvia
BS, HEC
Spires, Christy
BSEd, Socl. Sci.
Stathis, Rick
BBA, Gen. Bus.
Stegall, Peggy
AB, Psy.



Stewart, Derek
BS, Rec.
Stokes, James
BS, Math
Strickland, John
BSEd, Math
Strickland, Nancy
• BSEd, Elem.



Stubbs, Danny
BM, Mus.
Suggs, Wilbert
BS, Tch. Mfg. Mgt.
Swindell, Joan
BS, Rec.
Swinson, Shirley
BSEd, Elem.



Tedford, Gary
BS, Pol. Sci.
Thigpen, Mark
BS, Bio.
Thompson, Reba
BSEd, Elem.
Thrift, Martha C.
BSEd, Bus.





Trotter, Carolyn E.
BSEd, HEC
Turner, Virginia
BSEd, Art
Vestal, Donald E.
BS, Pol. Sci.
Walker, Debbie
BS, Off. Adm.
Walker, Linda
BSEd, Elem.



Warmath, Alex
AB, Geol.
Waters, Hugh
BBA, Mgt.
Waters, Kirby
BBA, Gen. Bus.
Watson, Mary Lu
AB, Eng.
Watts, Dorothy
BSEd, Elem.



Wells, Ray
BS, Crim. Just.
Welton, Danny
BS, Crim. Just.
Whatley, Laura
BSEd, Elem.
White, Donald
BS, Tch. Mfg. Mgt.
White, Julie
BSEd, Jr. High



Williams, Glenda
BSEd, Elem.
Williams, Michael
AB, Psy.
Williams, Priscilla
BS, Soc.
Williams, Sherry
BS, Bio.
Willoughby, Lynn
BSEd, Elem.



Wilson, Fred Bradford
BBA, Acct.
Winn, June
BSEd, HEC
Womble, Mickey
BS, Pol. Sci.
Woodard, John
BS, Math
Woodard, Kathi
BS, Econ.



Wright, Becky
BM
Wyllie, Timothy J.
BS, Econ.
Wynn, Carlton
Pre-Law
Vaughn, Mary R.
BSEd, Exc. Child.
Young, Connie
BSEd, HEC

GRADUATES

Allen, Carlton
Non-Deg., Soc.
Bazemore, Marjorie
EdS, Rdg.
Catoe, Carol
MEd, Sch. Psychomet.
Cornelius, Diana
MEd, Jr. High Thg.
Cornelius, Marcus
MBA, Bus.



Dorman, Dale
MST, HEC
Dyal, Janice
MEd, Sch. Psychomet.
Fennell, Robert, Jr.
Late Dec.
Kucukserim, Ihsan
Non-Deg.
Lorenzen, Hans J.
MBA, Bus.



Lynn, Wayne
MST, Ind. Arts
Mercer, Zachary
MEd, Sch. Psychomet.
Mills, David Edward
MST, Socl. Sci.
O'Neal, Max
MA, Hist.
Reed, Ed
MA, Hist.



Shuford, Joe
MEd, Rec. Adm.
Thompson, Reggie
MEd, Ldr.
Trotter, James E.
MEd, Sch. Adm.-Supr.
Watkins, Victor
MS, Math
Williams, Scott H.
MT, Tech.



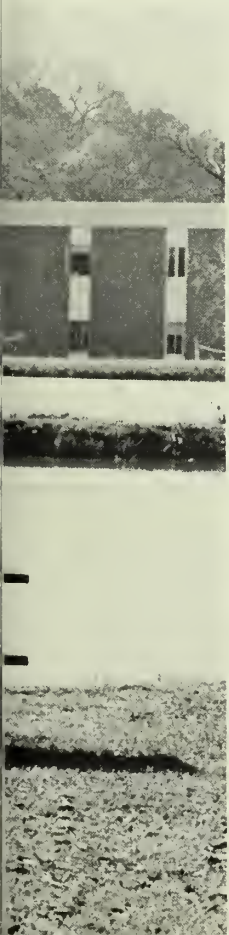

Excellent Scholarship

Cristine Beatrice Adamcak
Bonnie Ragan Adams
Charlotte Elizabeth Akridge
Pamela Elizabeth Brooks Altman
Susan Annette Ambrose
Susan Lynn Babcock
Becky Carole Baldwin
Ann Marie Barber
Jiles McNatt Barfield
Burton Blaksley Barmore
Lydia Ardis Barrow
Barbara Susan Bauer
Pamela Jean Beasley
Gary Michael Beaudreau
Judy Maxine Beavers
James Robert Beckum
Margaret Cutchin Bell
John Dewey Betzel
Roger Wayne Beville
Nancy Anne Bishop
Libby L. Blackburn
Carol Ann Bond
Nancy June Bray
Virginia Lynn Bridges
Melinda Denise Britt
Debra Joyce Brown
Karen Alethia Brown
Lisa Kim Brown
Martha Frances Brown
Rebecca Leigh Brown
Theodore Martin Brown
Luann Bruce
Paula Ellen Buford
Linda Susan Burkett
John Allen Butler
Glenda Sue Cannon
Diane Rose Cappelli
Susan Dale Carter
Russell Bradley Cason
Connie Eiline Cassidy
Lauretta Kay Caum
Tony Lois Chancey
Peggy Jan Chandler
Craig Mallory Childs
Kathy Lynn Clark
William Luther Clemmons
Susan Lorraine Clevenger
Timothy Fredericks Coen
Catherine Marie Collins
Joy Delilah Collins
Mary Cathryn Coogle
Gail Ann Galphin Cook
Pamela Jean Cook
Elizabeth Ann Cottingham
Brenda Sue Cowart
Linda Jean Cox
Pamela Jo Crenshaw
Gary Leonard Crews
Joan Canaday Crews
Nancy Hodges Crosby
Connie Sue Crouch
Martha Linda Crowder
Patsy Janett Dalziel
Neal Kenneth Daniel
Robert Lawrence Dann
Pamela Kay Darley
Donna Davis
Shelia Ann Davis
Lorraine Alice Day
Carol Avery Deariso
Carol Mobley DeLoach
Jeannette Elaine DeLoach
Karen Parker Devan
Deborah Anne Dickenson
Despy Nicholas Donkar
Deborah Belle Dowdy
Carol Louise Drake
Gary Weldon Dubois
David Alford Dukes
Hugh Dowdy Durrence

Kenneth Carlyle Dyar
Pat McWhorter Dyar, Jr.
Bonny Boots Eason
Steven Rory Echols
Bonnie Dianne Evans
Stephen Julius Farkas
James C. Fincher, Jr.
Kathryn Ethridge Fitzner
Hugh Gibbs Flanders, Jr.
Mary King Flowers
Sarah Helen Floyd
Deborah Ann Foisy
Martha Katherine Fortner
Joel Robert Fountain, Jr.
Julia Kay Frazier
Caroline Elizabeth Futch
Catherine Louise Galphin
Kathy Ann Giddens
Pamela Anne Glisson
Caroline Christine Glover
Kay Bailey Gordon
Melinda Ann Grassi
Kerry Allen Greene
Rebecca Jeannette Greene
Lynna Marie Griffin
Janet Guzman
Virginia Peagler Hacker
Donna Gay Hannaford
Oscar Isidro Harima
Virginia Riggins Harper
Edith Elaine Hart
Maxine Hartley
Sandra Kay Hawkins
Kathryn Eleanor Hays
Donna Lou Henderson
Maryland Marie Henning
Mary Katherine Herrington
Salley Jean Hester
Candace Hinson
Jean Ellen Hoban
Stephen E. Hodges
Elizabeth Ann Holladay
Paul Clyde Hollis
Ilanthe Karen Holman
Debra Diane Hooten
Deana Ruth Howard
Katherine Anne Howell
Jane Lewis Hoynes
Beatrice Rebecca Hunt
Cary Ladell Jackson
Carolyn Eudene Johnson
Mable Johnson
Mary Catherine Joiner
Michael Jeffrey Jones
Scotty Collon Jones
John Raymond Kalada
Donald Franklin Kennedy
Brian Edwin Kessler
Bobby L. Kight
David Lee Kinard
Joseph Jeffrey Kincaid
Linda Sue King
Jill Annette Kirkman
Mary Anne Knight
Virginia Gail Kolpack
Elizabeth Ann Kraft
Susan Kaye Kraft
Jay Andrew Milton Kramer
Chuk-Yim Lam
Janis Marie Lane
John Reamer Lane, Jr.
Ann Gilmore Layne
Sandra Louise Layton
Karen Lynn Lee
George Bryan Leskosky
April Anders Leverett
Homer Calvin Lewis
Marilyn Audrie Lewis
Grover Dwight Lindsey

Carol Jean Link
Bonnie Lynn Littleton
Teresa Diane Lord
Joy Lane Mallard
Richard Ashley Mallard
Kim Ellen Manuel
Belinda Gail Martin
Rebecca Martin
Barbara Dorothea Mashburn
June Williams Mathews
William Franklin Mayer
Robert Alan McArthur
Carol Bayer McClatchy
George Randall McClure
Leslie Joan McConney
Maxie Ann McCoy
Cathy Denise McLaine
Charlotte Anne McRanie
Patrick Kendall McShane
Melinda Chase Meade
Lisa Karen Medlock
Debra Jean Lowery Mercer
Terri Gwyn Merritt
Patricia Anne Metts
Gary Lindsey Mikell
James Thomas Mikell
Donna Tress Miles
Rodney Lynn Milligan
Janet Juanita Jones Mitchell
Pamela Ann Mitchell
Debra Ann Moddelmog
Jane Dianne Moore
Pamela Jo Moore
Helene Carrie Morgan
Linda Anne Morgan
Virginia Ann Morgan
William Ronald Morris, Jr.
Jane Powers Mullis
Alice Ann Nelson
Sarah Emily Nelson
Peter James Nermoe
Grace Groover Newsome
Cynthia Dianne Newton
Teresa Lynn Newton
Richard Michael Nolley
Lauren Theresa Norton
Jean A. Norwood
Ann Meese Pacosa
George Timothy Park
Mary Karen Pass
Kathy Pate
Barbara Johnson Patisaul
Marcia Doreen Paulish
Jane Elizabeth Pease
Evelyn Anna Pepper
Lula Mae Shumans Perry
Lloyd Duethel Pike
Littoria Ann Pileggi
Rita Helen Ponder
Hudson John Powell
Gerald Hinton Pryor
Gail Wanda Purcell
Mary Kicklighter Raulerson
Rebecca Irene Rearden
Sharon Dianne Smith Reagan
Mae Ellen Riccio
Debra Lee Ricks
Marsha Wilson Risi
Patricia Fuentes Roach
Sondra Jean Roberts
Brenda Joy Robinson
Cynthia Gilbert Robinson
John Anthony Rodriguez-Feo
George William Rogers
Laura Crissey Rogers
Steven Gregory Rogers
Patricia Louise Rone
Nancy Smith Rooks
Donna Ruth Ross

Lamar Hall Ross
Robin Denise Rowe
Theresa Laima Sapp
Michael Alexander Scott
Joe Jason Shelnuitt
Patricia Ann Shelnuitt
Terry Helen Sheppard
Daniel James Shine
Wynn Vineyard Shuford
Susan Elizabeth Simpson
Bess Lorraine Skelton
Cheri Sue Smith
Donna Anne Smith
Hollis Wayne Smith
Jeffery Louis Spatz
Christy Jacquelyn Spires
Connie Elaine Sprayberry
Vincent Stanley Stadnick
Glenn Morris Stafford
Donald Martin Stanley
Mary Ann Stanley
Brent Allen Stein
Linda Sue Stevens
Elizabeth Lorraine Stewart
Martha Elizabeth Stewart
Elizabeth Frazier Stone
Elton Columbus Strickland
Nancy Seabron Strickland
Carol Sue Striplin
Sarah Nell Striplin
Cecile Patricia Strozio
Joseph Pernel Stubbs
Kurt Edward Suchier
Melinda Jo Summer
Paul William Sumner
Elizabeth Anne Sutton
Shirley Jean Swinson
Trent Skaar Tadsen
Karen Kay Tarpley
Suzanne Taylor
Dona Suzette Tedford
Anita Kathleen Thomas
Janet K. Thomas
Martha Callaway Thrift
Rebecca Mallard Thrift
Martha Deborah Toulson
Deborah Kay Townsend
Joe Harold Traynham, Jr.
Charles David Troncalli
Mary Denise Turner
Sharon Kay Valente
Dorothy Constance Varnadoe
Mary Louise Vaughn
Deborah Deal Vogel
Karen Gretchen Walker
Waynemon McMillan Walker
Sandra Lee Wall
Susan Elizabeth Warren
William Phillip Warren
Janet Irene Wells
Morris Richard Welsh
Mark Vickers Wetherington
Laura Grace Whatley
William Craig Wheeler
Kathryn Cecile Whiting
Donna Mae Wiggins
Margaret E. Williams
Nancy Dale Williams
Sara Vanita Williamson
Barbara Wilson
Linda June Wilson
Sharon Kaye Wilson
Stanford Glenn Wilson
Gary Donald Wisham
Donald Morris Wood
Susan Elizabeth Wood
Wing-Kwok Wu
Andrey Jenkins Young
June Frances Zachary

Departmental/Special Awards

The Alumni Association Scholastic Award
Glenda Sue Cannon
Professor of the Year Award
Dr. William R. Word
Bird-Brannen Scholarship Award
Caroline Elizabeth Futch
Chemistry Award
Elton Columbus Strickland, Jr.
Delta Sigma Pi Award
Joseph Pernel Stubbs
Frederick W. Taylor Award
Harry Michael Canavesi
French Award
Jean Hoban
German Award
Mary Turner
Spanish Award
Pam Cook
Home Economics Association Award
Jackie Embler, Gail Henson
Sigma Alpha Iota Dean's Honor Award
Rebecca Gwinn Wright
Statesboro Music Club Award
Judith Anne Taylor
National Secretaries Association Annual Award
Susan Gosdin
Outstanding Achievement in English Award
Sharon Dianne Smith Reagan
Phi Delta Kappa Award
Sarah Emily Nelson
Physical Education Award
Elizabeth Anne Sutton
Psychology Award
Karen Lee Parker Devan
Sociology and Anthropology Outstanding Academic Achievement
Peter James Nermoe
S.S. Kresge Marketing Award
Cathy Strickland Lee
Wall Street Journal Award
Dorothy Elaine Green

Constructive Leadership— Unselfish Service

Larry William Abbott	Darlo Mock
Mike Barfield	Pamela J. Moore
Tony Barnhart	Margot Nell Morris
James Lesley Coleman, Jr.	Pam Musselwhite
Sharon E. Fitzgerald	Gail Peters
Lynna M. Griffin	Margaret Dee Rightmyer
Maryland Henning	Bert G. Roughton, Jr.
David G. Holley, Jr.	Deborah Rush
Bedell Johns	Mary Thompson
Carol Josey	Mary Denise Turner
Joseph James Like	Russell S. Van Deusen
Rebecca Martin	Edwin Wolf, Jr.
Martha Jane Massey	Donald Morris Wood
Robert McGoldrick	

The Honored

Who's Who Among Students in American Universities and Colleges

Michael Rece Allen
Pamela L. Ansley
Janet Elaine Barber
Margie L. Brown
Glenda S. Cannon
Katherine Patricia Carswell
Marcia Ann Culpepper
Deborah Gail Deal
Frank W. Drinkard
David A. Dukes
Donna Hilton Dye
Mary Mikie Emerson
Stephen J. Farkas
Martha Alice Giddens
James Donald Griner
Paul A. Herrick
Mary Katherine Herrington
Deborah Louise Lester
Alex E. Livadas
Edward M. Lynch
Mary Lora Lytjen
Sarah Emily Nelson
Karen Pass
Evelyn A. Pepper
Susan C. Phelps
Joseph Edward Pollard, Jr.
Carey Anthony Roundtree
Donna Anne Smith
Mary Ann Stanley
Mary Lynn Stevens
Elizabeth Anne Sutton
Terrill A. Turner
John D. Versaggi
Sharon Elaine Kelly Wells
Fred Bradford Wilson, Jr.
Vida Kathleen Woodard

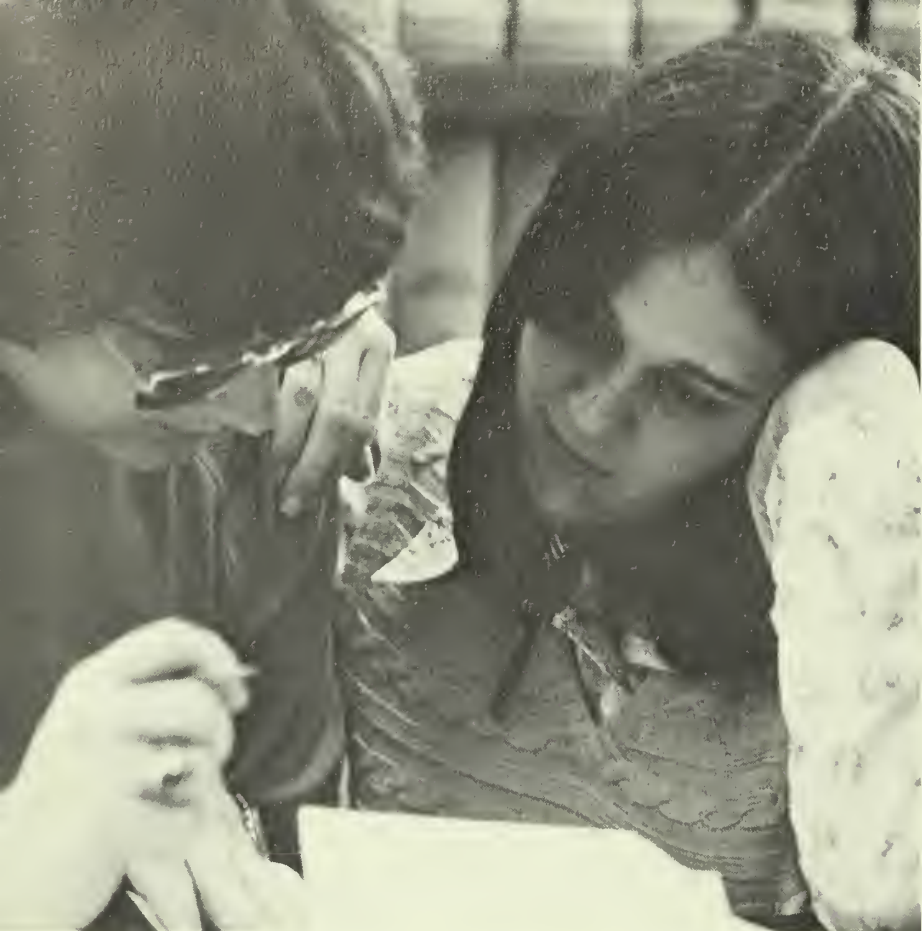

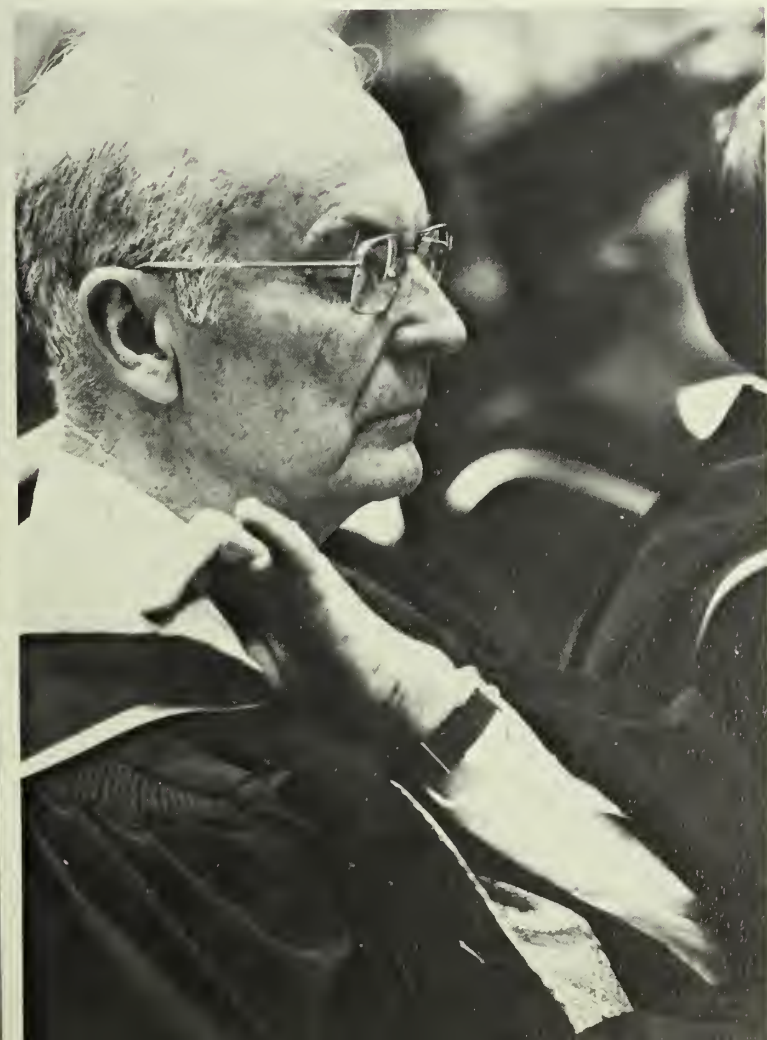

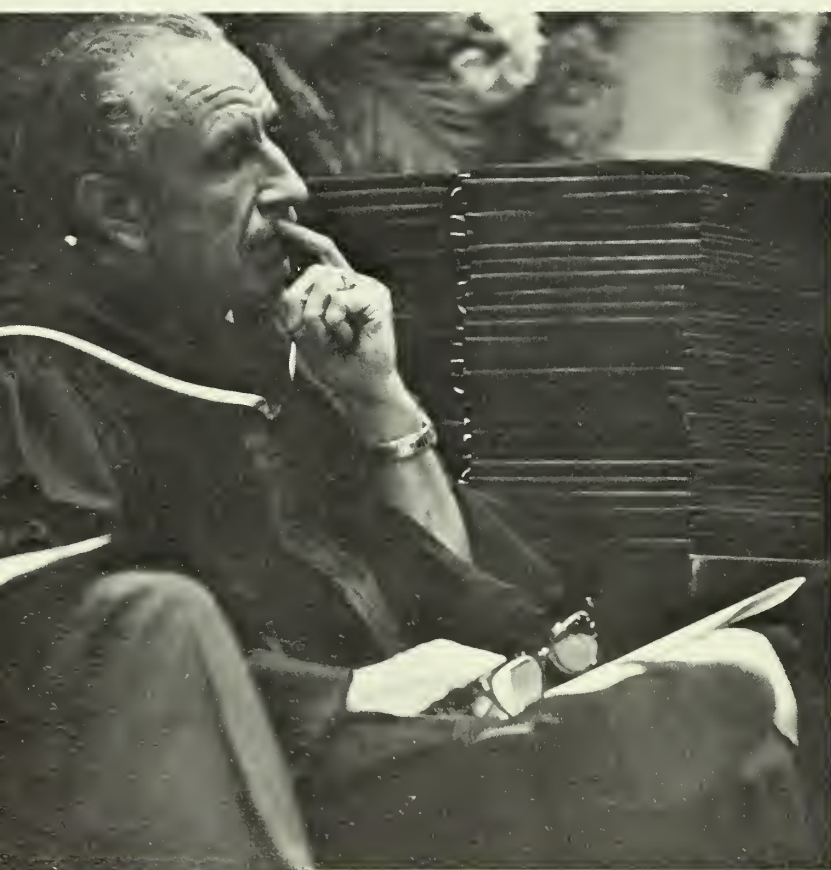

RESERVE
1
.G43
R4
1974

ZACH S. HENDERSON LIBRARY



0 2001 0489080 7

DEMCO

