

Reflector

1968

Georgia Southern University

Follow this and additional works at: <https://digitalcommons.georgiasouthern.edu/reflector-yearbook>



Part of the [Higher Education Commons](#)

Recommended Citation

Georgia Southern University, "Reflector" (1968). *Reflector Yearbook*. 41.
<https://digitalcommons.georgiasouthern.edu/reflector-yearbook/41>

This book is brought to you for free and open access by the Student Media at Digital Commons@Georgia Southern. It has been accepted for inclusion in Reflector Yearbook by an authorized administrator of Digital Commons@Georgia Southern. For more information, please contact digitalcommons@georgiasouthern.edu.



Sally Ann Oglesby

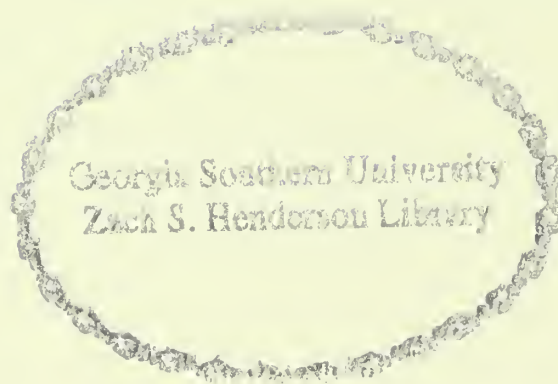





Digitized by the Internet Archive
in 2014

<https://archive.org/details/reflector1968na>



Zach S. Henderson —

The Man and the College

Zach Suddath Henderson—a man caught up in and dedicated to a vision of the importance of education and the future of an institution, and yet, a man with the activism, the capacity for leadership, to make the vision of progress a reality . . . this is the man who, in his twenty years as president, has brought Georgia Southern College from a small teachers college to a full-fledged institution of higher learning. His retirement this year, after forty years of service as an administrator, marks the end of an era—an era of progress and phenomenal growth—and the beginning of a new era of advancement and continued improvement.

When Henderson became Dean of Georgia Normal School in 1927, only the normal diploma in education was offered, and the physical facilities of the school were limited to the three original buildings of the 1908 campus, the Administration Building and East and West Halls, plus Anderson Hall, an annex to the Ad building. Henderson's twenty years as Dean were years of growth for the man as well as the college. During these years the school's name was changed to South Georgia Teachers College and authority given to confer the B. S. degree in education; as student enrollment increased, buildings were added. It was also during these formative years that Henderson, working under four presidents, gained much of the insight and experience which was to make him such an able and effective leader.

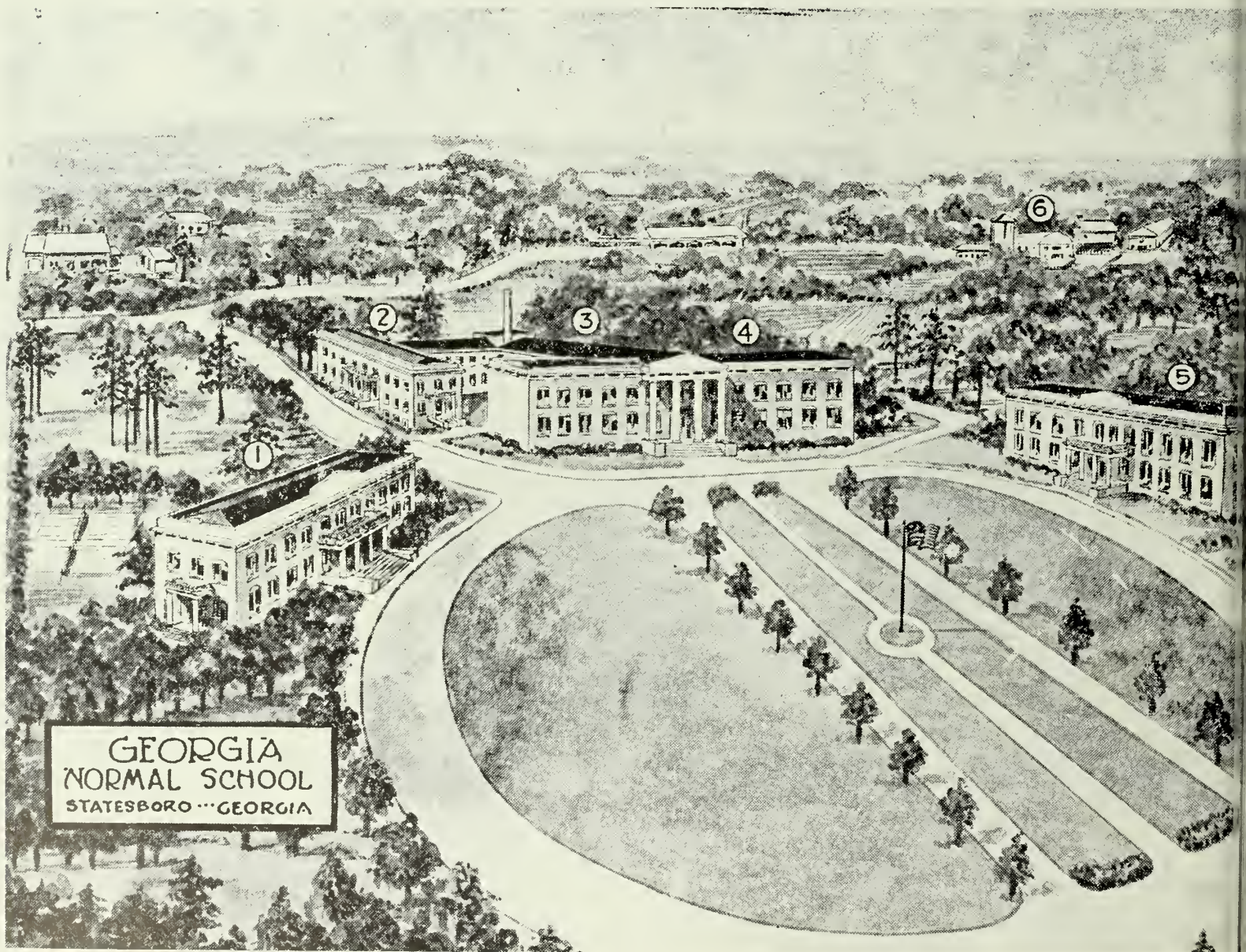







Henderson was named President of the college in 1948 by the Board of Regents, succeeding Judson C. Ward, who had served one year following the retirement of Dr. Marvin S. Pittman, and Paul S. Carroll was appointed Dean. In 1948 there were twelve buildings on the campus and an enrollment of 724. The first half of the Marvin Pittman laborator school was in use, and around it centered most of the academic activity of the college, for the preparation of teachers for Georgia schools was still the main objective of the college. Under Henderson's leadership Georgia Teachers College came to be recognized as one of the top teacher education schools in the state; but President Henderson's vision and insight led him to seek to expand and broaden the program of the college. Pursuing this goal, he obtained approval of the Board of Regents for an A. B. degree program in history and English in 1955, launching the college on its way to becoming a liberal arts college. The mid-fifties brought a general surge of growth as the enrollment of the college increased rapidly and new buildings were added. In 1959, the name was changed again, this time to Georgia Southern College.





Henderson's intense determination to expand and improve Georgia Southern College led him to seek out friendships and associations within circles of influence and power. He promoted Georgia Southern everywhere he went, among educators, legislators, the state Board of Regents, and the public, and through his ability and activity built up an immense personal prestige and influence. His personal friendships with Georgia governors through the years and with other influential people are in large measure the key to President Henderson's success in leading the progress of the college.









Though always active in educational affairs and in promoting the college throughout the state and beyond, as well as constantly busy discussing and planning with the administration and faculty of the college, President Henderson took an active and interested part in the campus life of the college, for he was interested primarily in the students and concerned that he should remain in contact with students. He actively participated in the traditions and spirit of the college and was concerned that these traditions and this spirit be preserved.





The result of the capacity for progressive leadership, the dedication, the insight, and the hard work of Zach Henderson—in short, the effect of the man on the college—is evident in the steady growth by giant steps over the twenty years of his presidency. The surge which began in the mid-fifties has today blossomed into a complete, multi-purpose academic program offering five undergraduate degrees in some thirty major fields, and four graduate degree programs in sixteen fields, plus a six-year program in education in seven fields.





The effect of the man is evident in the burgeoning campus of today, with over four thousand students and thirty-two buildings, and in the far-sighted and carefully planned comprehensive development program which President Henderson initiated and which is already underway with construction on the Hanner Gym annex and the first phase of the science building complex.

Georgia Southern—the college today—stands as a tribute, as a concrete indication of the vision, ability and strength of the man—Zach Suddath Henderson.





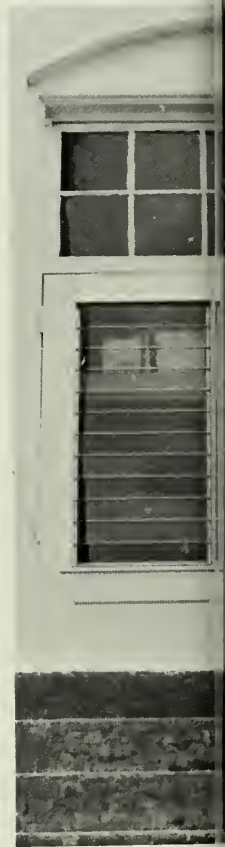



Through the twenty years of Zach Henderson's presidency, he has had at his side a capable administrator, and able assistant, a valuable advisor—a man who shared his vision of progress and played a vital role in the realization of this vision. This man was Dean Paul F. Carroll. Carroll was appointed as Dean of the College in the same year that Henderson became president, and has retired this year along with Henderson.

Much of the progress of the college in the academic realm is due to his efforts and abilities in working with the faculty to expand existing programs and set up new programs, and provide the personnel for them. Dean Carroll is largely responsible for maintaining a consistent policy of academic freedom of individual professors, an element of vital importance to the development of a strong, progressive college. In the overall story of the growth and progress of Georgia Southern, Dean Carroll's influence has contributed much of lasting value.



The 1968 Reflector

Georgia Southern College
Statesboro, Georgia

Editor..... Gordon C. Turner, Jr.
Photography..... Walker P. Montgomery, III
Copy..... John F. Eden, IV



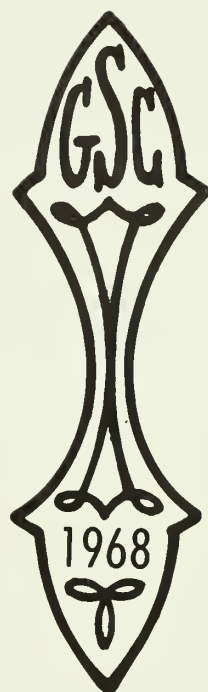
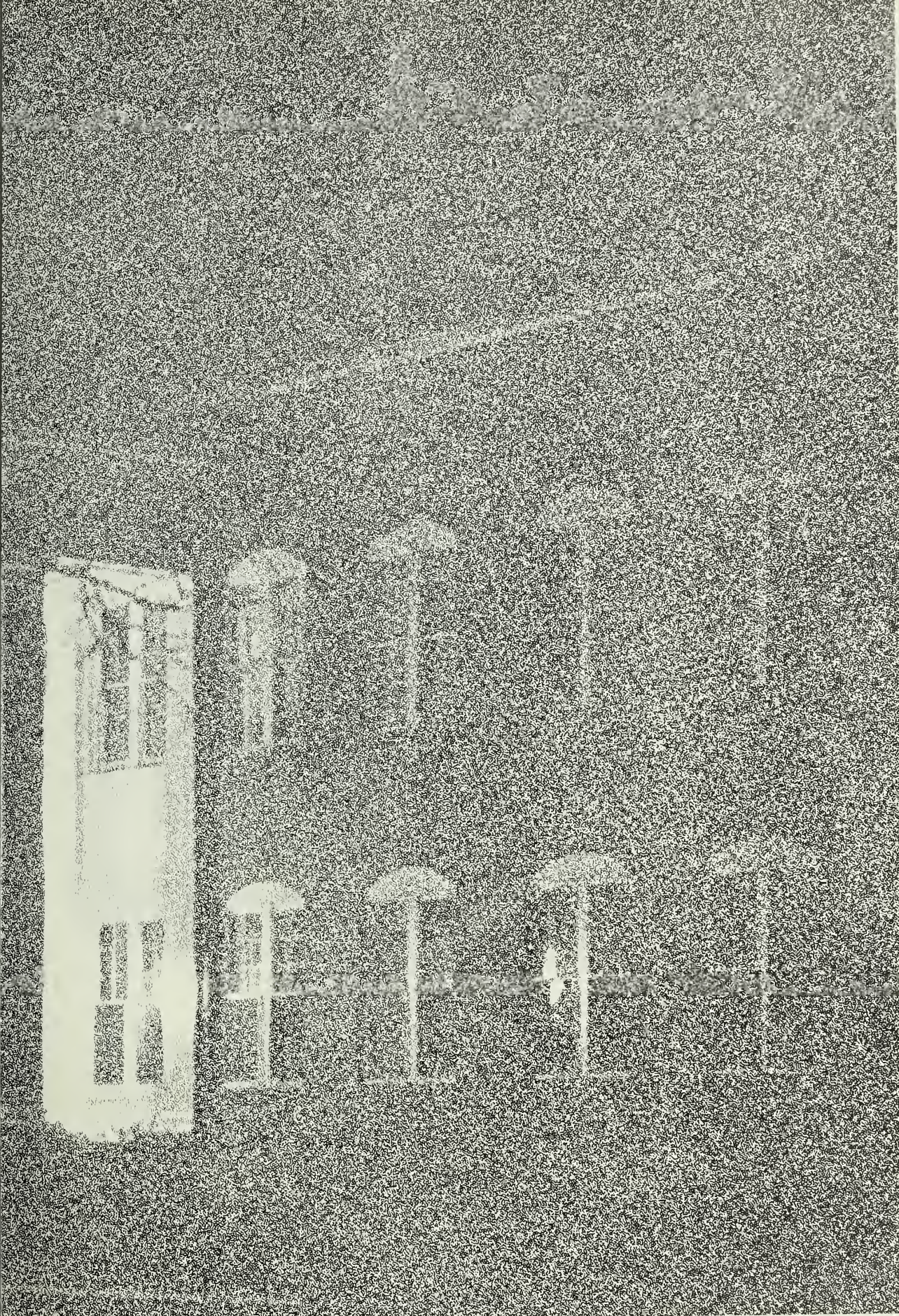

Table of Contents:

Section	Page
Faculty	18
Activities	42
Organizations	74
Sports	170
Classes	208
Advertisements	304
Student Index	326
Organization Index	335



Faculty . . .



. . . Deidre Cowne



CLOCKWISE: Mr. Lloyd Joiner, Registrar; Paul F. Carrol, Academic Dean; Don Coleman, Asso. Director of Admissions; William Dewberry, Comptroller; Jack Lewis, Assis. Registrar; Ken Simons, Assis. Registrar; Ric Mandes, Director of Public Relations; Bill Deal, Director of Alumni Affairs.



Administration



LEFT: Dr. Ralph K. Tyson, Dean of Students.
 ABOVE: Dean Harold O. Maguire, Dean of Men.
 RIGHT: Mrs. Virginia Boger, Dean of Women.



The Administration, the guiding force that binds the college together and directs it in its progress, is composed of an ever growing number of people who carry out complex and necessary duties. Acting in all areas of control, they determine policy, provide services for the students, arrange academics, and provide for progress. This group of people makes Georgia Southern College a complete and useful educational institution.

ABOVE: Mr. Ben Waller, Director of Student Placement and Aid.
 ABOVE RIGHT: Mr. Larry Davis, Administrative Assis. to Dean of Students.
 BELOW: Mr. Sheldon Evans, Director of Student Activities.
 BELOW CENTER: Mrs. Louise Screws, Director of Housing
 BELOW RIGHT: Mr. Walton Gibbs, Assis. to Dean of Men.



Fine Arts

The Division of Fine Arts is composed of the Department of Music and the Department of Visual Arts. Both now occupy newly expanded facilities and offer a wide scope of opportunities and challenges in the field of Fine Arts. The Department of Music offers the A.B. degree with a major or minor in applied music or church music, the B. Mus. with a major in piano, orchestral instrument, voice, organ and church music, or theory and composition, and the B.S. in Education with a major in Music Education. On the graduate level programs leading to the Master of Education and the Master of Science for teachers are offered. The Department of Visual Arts offers a major in Art Education in the B.S. in Education degree and a major in Art in the B.A. degree program.

This Division provides the college with a number of concerts and exhibits which offer to all the students of Georgia Southern a chance to enrich their exposure to the fields of the Fine Arts.



ABOVE: Mrs. Gaye Crannell, Miss Beverly Bauer, Mr. Edward Lanes Henderson, Mr. Fred H. Fagnant, Miss Roxie Remley, Dr. Frieda Gernant, Chairman of Dept. of Art.



ABOVE: Dr. Jack W. Broucek, Dr. John P. Graham, Mr. William P. Sandlin, Dr. Dean C. Wilson, Mr. Don W. Northrip. RIGHT: Dr. Ronald J. Neil, Chairman Division of Fine Arts. BELOW: Mr. Warren C. Fields, Dr. Sterling Cameron Adams, Mr. Robert Gerkin, Mabel Gumm McKenny, Dr. Neil.



Industrial Technology

The Industrial Technology Division offers a major in Industrial Arts in the B.S. in Education degree program and a B.S. in Industry with options in Industrial Technology, Industrial Management, and Broadcasting Technology. A major in Industrial Arts in the Master of Science for Teachers degree program and a Sixth-Year Certificate are also offered.

The program offered by the Industrial Technology Division prepare a student for a great many phases of the nation's growing industry, and play an important role in the total scope of the educational opportunities provided by Southern.



BELOW: Dr. Donald Hackett, Chairman of Division, Hayden M. Carmichael, Dr. Kieth Hickman, Edgar C. Godfrey.



ABOVE: Mr. Donald C. Whaley, Dr. Earl Ray Andrews, Mr. Thomas H. Singletary, Mr. Hugh Darley, Mr. John S. Martin, Mr. Arvard O. Vogel.

Social Science

BELOW: Dr. Jack N. Averitt, Chairman, Social Science Division.

The Division of Social Science includes the Department of History and the academic fields of Economics, Geography, Philosophy, Political Science, Psychology, Sociology, and Anthropology. Majors in three degree programs are offered in the social sciences. The Master of Arts in History, the Master of Science for Teachers, and a Six-Year Program comprise the graduate work within this Division.

The Social Science Division is housed in the Hollis Building. This and an excellent faculty provide a broad program that is excellent preparation for a great many career opportunities.



ABOVE: Dr. Katherine Simmons Lovett, Dr. Georgia Brown Watson, Dr. Adolph Pierce Link, Dr. Grover Chester Richards, Dr. James Vayden Robinson. RIGHT: Mr. Howell Wayne Willingham, Mr. Harpal Sing Maur, Dr. Luis Manuel Gonzales



LEFT: Dr. Julian Floyd Smith, Mr. Clement Charlton Moseley, Mr. Matt Winn Williamson, Mr. George Fredrick Payne, Dr. Robert David Ward, Dr. Carl Augustus Ross, Mr. Hubert Eugene McAllister. BELOW: Dr. Taylor Carver Scott, Jr., Mrs. Ruby Callahan Lewis, Mr. V. C. Economopolos, Dr. Harris Witsel Mobley.



ABOVE: Dr. Dorothy June Rudoni, Mr. Robert Lee Jackson. LEFT: Mr. Wesley Floyd Busbee, Dr. John David Wortham, Dr. Richard Everett Herrmann, Dr. Robert Magnum Barrow, Dr. George Arthur Rogers, Dr. John Perry Cochran, Dr. Ellsworth T. Wu, Dr. Mark Edmund Dougherty, Mr. Frank L. Evans.

The Education Division was the first division at Georgia Southern, and has played an integral part in the development of the school. It is presently one of the leading divisions, and offers a full complement of degrees in the field of education. The Bachelor of Science in Education, the Master of Education, the Master of Science for Teachers, and the Advanced Certificate for a sixth year of study are the primary degrees offered. With its student teaching program, the lab school here on campus, and fine facilities and faculty, the Education Division is an important part of Georgia Southern.



ABOVE LEFT, Left to Right: Dr. Elizabeth Hardin, Mrs. Gladys Waller, Dr. Arthur Justice, Mrs. Susan B. LaGrone.

ABOVE: Dr. Starr Miller, Chairman of Division of Education.

BELOW LEFT, Left to Right: Mr. George W. Gaston, Mrs. Jacquelyn Rewis, Dr. Shelby Monroe, Mr. Larry Cotanche, Dr. Andrew Edwards.



Division of Education



ABOVE, Seated left to right: Dr. Kemp Mabry, Dr. Donald Hawk, Frances Seymor, Mr. John R. Nunnally, Sr., Mr. F. C. Ellenburg, Dr. Robert Jordan.
 BELOW CENTER, left to right: Dr. John Lindsey, Dr. William Hitchcock, Dr. Harold Tyer, Dr. Harold Johnson, Dr. William McKenney, Dr. Ralph Lightsey.
 BELOW RIGHT, left to right: Dr. Bill Weaver, Dr. Jewel M. Wade.



Division of Science and Mathematics

The Division of Science and Mathematics offers a broad expanse of programs leading to degrees in chemistry, biology, physics, and mathematics as well as the pre-professional programs in medicine, forestry, dentistry, pharmacy, and medical technology.

Housed in the modern facilities of the Herty

Building, the division boasts up-to-date equipment and laboratories for chemistry, biology, and physics classes as well as laboratories for advanced research. Construction has already begun on a Biology Building, the first phase of a three building science complex, which is expected to open in September, 1969.

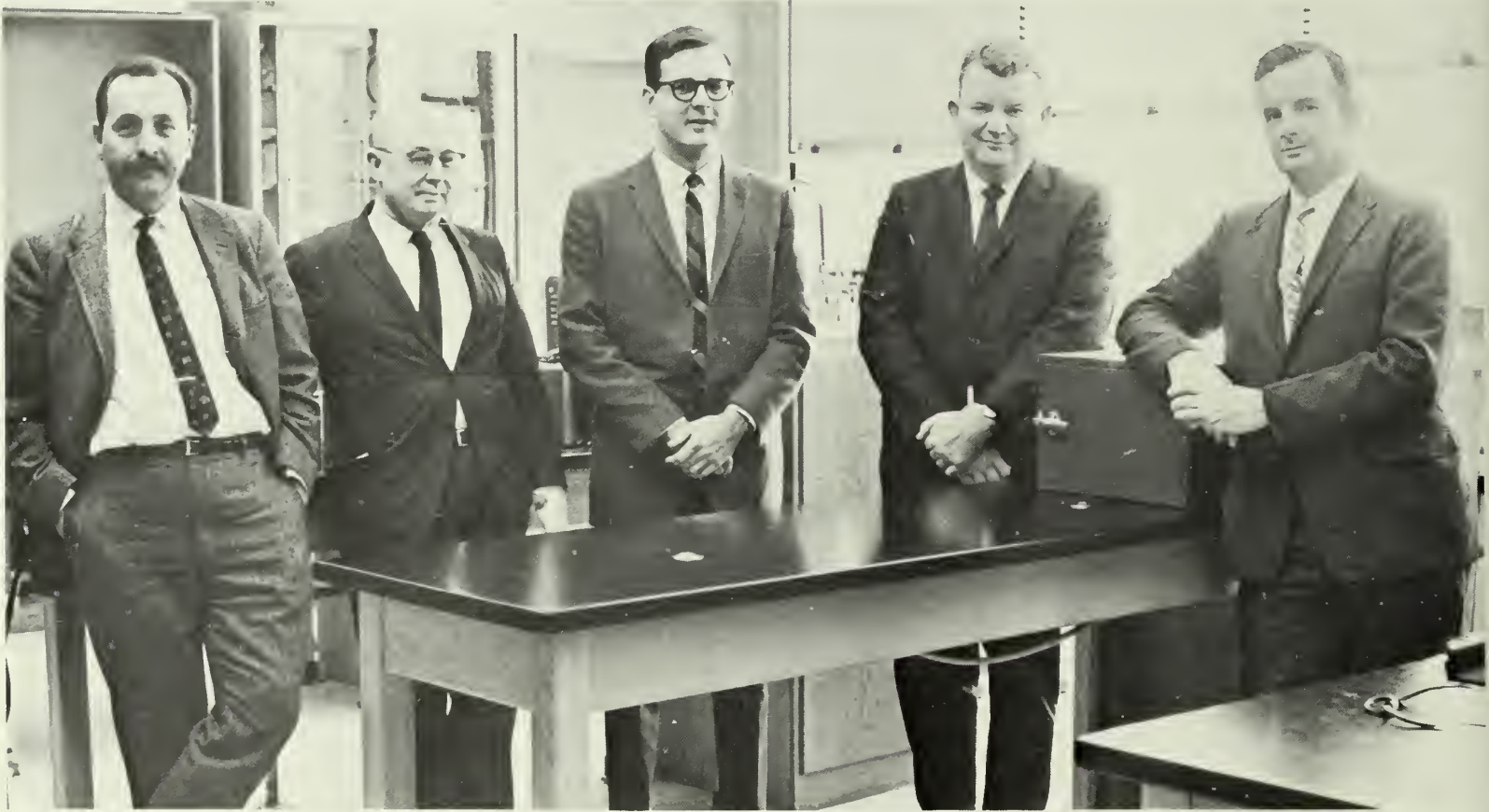

ABOVE: Mr. Vassilios C. Hassapis, Dr. Carroll William Bryant, Mr. Cleon Marion Mobley, Mr. Thomas Parker Bishop, Dr. John T. Rogers.

BELOW: Dr. H. Stanley Hanson, Dr. Thomas A. Bond.

BELOW RIGHT: seated, Dr. Joe C. Wilber, standing, Dr. Raymond B. Wilson, Dr. Robert Boxer, Dr. Craig K. Kellogg, Dr. Clair I. Colvin.





ABOVE, back row, left to right: Mr. Robert G. Bursey, Mr. Eugenr T. Berquist, Mr. Willian H. Bridges, Mr. Warren B. Garrison, Dr. Sturgis McKeever, Dr. John Allen Boole, Mr. Earl S. Parker, Dr. Marvin D. Whitehead, Dr. Basudeo Varma.

LEFT: Dr. John Allen Boole, Jr., Chairman, Division of Science and Mathematics.

BELOW, back row, left to right: Miss Sara Elizabeth Hardy, Mr. J. Norman Wells, Dr. Malcolm A. Smith, forward: Mrs. Mary Eugenia Sidler, Miss Mary Cotten, Mr. Julean Deal, Mr. Pin Pin Tee.



Division of Languages



Left to Right: Dr. Claude Britt, Mr. Vincent Mutzi, Dr. Zolton Farkas, Mr. Philip Folsom, Mrs. Nancy C. Barrett, Mr. Wolfgang Daestner. BELOW, Left to Right: Mrs. Mary H. Mikell, Mrs. Dorothy F. Lee, Miss Marjorie Ann Thomas, Miss Hazel Hall, Dr. Maryland Wilson.

The Division of Languages offers programs in English, foreign languages, and Speech leading on the undergraduate level to both the Bachelor of Arts degree and the Bachelor of Science Degree in Education. The Master of Arts in English, the Master of Education with a major in English, the Master of Science for teachers, and the Six-year Program in English are also offered.

With its Language Lab, various programs and organizations centered around the field of languages, and more than qualified faculty, the Division of Languages is outstanding at Georgia Southern College.





Above, Left to Right: 1st row, Dr. Hollis Cate, Mr. Walter Hall Smith, Mrs. Jane Lightcap Brown, Mr. Wendell Lee Johnston, Dr. Lawrence Huff, Dr. Patrick G. Spurgeon, Mr. Edward G. Little. 2nd row, Mrs. Barbara W. Bitter, Mrs. Charlotte C. Crittenden, Mrs. Gladys A. Hicks. 3rd row, Mr. John S. McDuffie, Mr. John Stephen Lewis, Dr. Woodrow W. Powell, Dr. David A. Ruffin, Dr.

Clayton Henry Hoff, Dr. Frank P. Rainwater, Mrs. Gloria Aligood Chambers, Mrs. Adele M. Hooley. Below, left: Dr. Fielding Dillard Russell, Chairman of Division of Language. Below, right: Mr. Edward G. Little, Mary Jane Barrow, Mr. Aurelien Theriault, Dr. Robert E. Brand.



Health, Physical Education, and Recreation

The Division of Health, Physical Education, and Recreation serves three functions on the Georgia Southern campus. First, its staff teaches the phys. ed. courses that are required of all students. Second, both the intramural and intercollegiate sports programs fall within its area of responsibility. And third, it offers programs of professional training in Health and Physical Education and in Recreation. Georgia Southern is the only college in Georgia that offers a professional degree in Recreation.



ABOVE: Dr. Douglas Leavitt, Acting Chairman of Division, Mr. Charles Exley. LEFT: Mr. Frank Radovich, Mrs. Jean Scott Bell, Mr. J. E. Rowe, Mr. Paul Carr, Mr. Mickie Cobb.



ABOVE: Mrs. Beverly Culbreth, Mr. Allan Johnson, Mrs. Delores Collins, Mr. J. I. Clements, Mrs. Brogdon, Dr. Francis Henry Ramsey, Miss Janie Dodson, Mr. Ronald E. Oertley, Dr. Doyice Cotte, Reba Barnes, Mr. William R. Spieth



Standing: Miss Lucille Golightly, Mrs. Mary Edith Abercrombie, Dr. Doris Parsons Pearce, Miss Gwendolyn Kinsey, Mrs. Frances M. Seymour, Mrs. Beverly Morris, Seated: Miss Sheron Smith, Dr. Betty Lane, Chairman of the Division, and Miss Mary Marsha Pruett.

Home Economics

The Division of Home Economics prepares students for effective home and family management. Georgia Southern is one of the three senior colleges of the University System offering Home Economics. The Bachelor of Science in Home Economics and the Bachelor of Science in Education with the major in Home Economics are the two degrees offered by this division.

The Division of Home Economics is well staffed and equipped with laboratories and classrooms which are housed in the Herty Building. The Home Management Residence and the Nursery School supplement the classroom facilities.



Business Administration

The Division of Business at Georgia Southern College has grown rapidly in order to keep pace with the ever-increasing opportunities which Southern industry and business offers today. To cover the broad spectrum of requirements for this field, the Division of Business offers programs in accounting, finance, marketing, management, and business education leading to degrees of Bachelor of Business Administration or Bachelor of Science in Secretarial Administration.

The faculty of the Division of Business is composed of men and women well qualified to meet the demands which arise in creating a Division which ranks high in the national scale of progress. This faculty, and the excellent facilities which house this Division, more than amply meet the needs which Southern expansion and growth require.



Above: Mr. Lou F. Carnes, Dr. Larry E. Price, Mr. William F. Pollak. Below, left: Mr. William H. Bolen, Martha E. Holmes, Dr. John A. Beegle, Mr. Marcus C. Strickland. Below right: Mrs. Carolyn Lanier, Miss Jane F. White, Mrs. Carey Strickland.



Left: Dr. Paul G. LaGrone, Chairman, Division of Business. Below: Mr. Lloyd Jack Billard, Mr. Paul Davis Sidler, Mr. Robert P. Fishburn.



Above: Mr. J. E. Ezell, Dr. Carl F. Haskins, Dr. Cecil G. Howard. Left: Mr. Gerald Halpern, Mr. George W. Rimler.

The Blanche Landrum Center

Georgia Southern's Student Center facilities were greatly added to this winter quarter with the opening of the Blanche Landrum Center. The new center houses a mail center, a new bookstore location, and a cafeteria. The Williams Center will undergo a transformation in order to utilize the space left available by the new center as recreational and lounge facilities for the center for the students. The new student center is further evidence of the great expansion which Georgia Southern is now undergoing.



UPPER RIGHT, standing left to right: Mrs. Nora Stone, Mrs. Buleah Crumbley, Mrs. Hazel Scott, Mrs. Vada Brannen, Mrs. Antonette Nevil. ABOVE LEFT: Mr. C. R. Pound, Director, ABOVE CENTER: Mr. Paul C. Barrett, Associate Director, ABOVE RIGHT: left to right: Mr. J. W. Barnes, Mr. Leland Riggs, Mrs. Linda Brinkley, Mrs. Marjorie Jones. RIGHT: Mrs. Mae Webb, Head Dietician. BELOW LEFT: Left to right: Mrs. Evelyn Nevil, Mrs. Elenor Akins, Mrs. Cheryl Calhoun, Associate Dietician, Mrs. Effie NeSmith, Mrs. Bobbie Lamb. BELOW RIGHT: Left to right: Mrs. Sarah Savage, Mr. C. R. Pound, Mrs. Martha C. Benson, Mrs. Eunice Mallard.



The Georgia Southern Library



ABOVE Left to Right: Miss Hassie Maude McElveen, Director, Mrs. Diane P. Chastain, Miss Grace Cooper, Miss Ollie Mae Jernigan, Mrs. Claire B. Franklin, Miss Sallie Smith, Mrs. Anne H. Boswell. BELOW Left to Right Standing: Mrs.

Louise L. Cone, Mrs. Mildred B. Sanders. Seated: Mrs. Carole P. Scott, Mrs. Mildred W. Richards, Mrs. Karyn A. Blake.



The Rosenwald Library at Georgia Southern College is the center of all research activities on campus. Housed in the library and annex are provisions for studying, audio-visual facilities, conference and seminar rooms. Miss Hassie McElveen is Director and Head Librarian of the Rosenwald Library.



Left to Right: Miss Lillian Freeman, Mrs. Eva Bryant, Miss Diane Walley, Miss Dorothy Wiggins, Miss Muriel Bryant.

Georgia Southern Infirmary

The College Infirmary, often called the "Health Cottage," is open twenty-four hours a day to take care of the health and medical needs of the students. With its facilities and trained staff, it is equipped to handle almost any problem in this area.

Campus Security

Campus Security and its office is in charge of all aspects of security, safety, and traffic regulations on the Georgia Southern Campus. This staff is headed by Security Chief Harold Howell.

Back row, left to right: Mr. W. I. Tidwell, Mr. James Ray Akins. Front row, left to right: Mr. Harold Howell, Chief of Security, Mr. Cordell Cowart, Mr. Howard Merriman, Mr. J. P. Waters.



FAR RIGHT: Miss Marie O'Neal, Mr. David Lamb, Mrs. Margaret Prosser, Mrs. Mary Cannon, Miss Constance Cone, Mr. Ronald Gibson, Mrs. Cleo Mallard. RIGHT: Mr. Johnny Hathecock, Miss Mary Knox McGregor, Mrs. Gladys DeLoach, Mrs. Martra Haun. BELOW SEATED: Mrs. Virginia Parker, Mrs. Sarah Gougler, Miss Doris Lindsey, Mrs. Kathryn Crawford, Mrs. Eunice Powell. STANDING: Mrs. Erin Harty, Mr. Harold Quinn, Mr. Charles Hutcheson, Mr. Ed Brown.





Marvin Pittman Laboratory School

Marvin Pittman is one of the unique features of Georgia Southern. It is an active, accredited public school, but also a laboratory school which serves the Education Division. Students in programs ranging from early elementary teaching to high school teaching obtain valuable practices and experience from the Marvin Pittman facilities, and many education majors do their student teaching at the lab school. The nursery section is an invaluable aid to the Home Economics Division, for there, Home Ec. students put to use their classroom knowledge of child care.

Marvin Pittman plays a large and important role in the educational activities of Southern, and it is an important unit of the teacher education program.



J. Aubrey Pafford, Principal



Activities . .

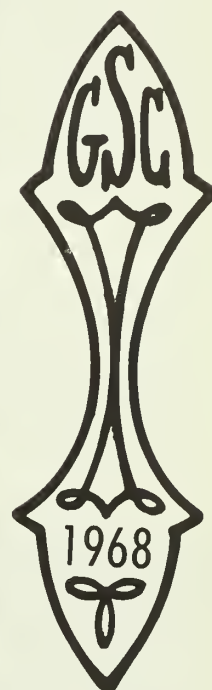

. . Allen Brown.





EILEEN MORRIS
Miss Reflector 1968

Eileen Morris was selected by the Reflector staff from the contestants entered as the most representative of the ideal of beauty on the Georgia Southern campus. Eileen is a junior business major from Douglasville, Georgia, and was sponsored by Tau Epsilon Phi.







BEVERLY DICKENS

1st Runner-up Miss Reflector Contest

Chosen as first runner-up in the Miss Reflector contest was Beverly Dickens (opposite page). Beverly, a freshman art major from Sparta, Georgia, was sponsored by Delta Zeta.

BARBY CRONK

2nd Runner-up Miss Reflector Contest

Barby Cronk was selected as second runner-up to Miss Reflector. Sponsored by Iota Alpha Tau, Barby is a German major from Columbus, Georgia.

CHERY TESTON
Homecoming Queen 1968

For the first time, a Homecoming Queen was chosen at Georgia Southern. Chery Teston was selected by vote of the student body as 1968 Homecoming Queen and crowned during halftime of the Homecoming game. Chery is a junior art major from Alma, Georgia.





Homecoming Court

JULIE ROZIER
Maid of Honor



MARY JOHNSTON
Senior Class Representative



CYNTHIA HILLIARD
Junior Class Representative



(above)
SHERYL WILSON
Sophomore Class
Representative,

(left)
SALLY BRASWELL
Freshman Class
Representative

JUDY STEVENS
Miss Starlight Ball 1968

Judy Stevens was selected, by vote of the entire student body, as Miss Starlight Ball for 1968. A sophomore French major from Brocklet, Georgia, Judy is also the reigning Rose of Delta Sigma Pi.





CECILIA COCHRAN
Best-Dressed Coed 1968

Cecilia Cochran, a sophomore psychology major from Gainesville, Georgia, was judged Best-Dressed Coed in the 1968 contest. Cecilia represented Georgia Southern in Glamour Magazine's national fashion competition.

Spring '67 —

A Formal Ball and a Week of Fun.

Spring quarter 1967 was, as are all spring quarters, a hard quarter to study. Weekends are filled with dances and concerts. The annual Spring Swing week featured fun in Sweetheart Circle and Chad and Jeremy, Little Stevie Wonder and James and Bobby Purify, Lee Dorsey, Jack Black, and Barbecue by the lake. The Old South Ball was the prime social event of the quarter, Francisco Espinosa, flamenco guitarist, performed on campus, the Masquers presented "Panteglieze," and the Weis Theatre showed "Blowup" for a month.









A Quarter of Unrest and Revolt.

The spring weather also brought to a climax the feelings of dissatisfaction among the students . . . dissatisfaction with the administration, with college regulations, and with the food in the dining hall. The agitations of the mysterious "CCC" produced a Sunday night protest in the dining hall and got GSC on WSAV. The Student Congress and the administration, roused from their lethargy by fears of mass revolt, began working for the amelioration of campus problems—and we got spiced ham and social frats . . . and those who weren't kicked out graduated . . .



Fall '67

Cultural Expansion . . .

Fall brought the leaves to the ground and the students back to campus for another year of the college experience. The formal opening of the Foy Fine Arts Building in October marked a giant step in the struggle to broaden the intellectual and cultural horizons of Georgia Southern students. In this quest the Music department presented lawn concerts and the Campus Life Enrichment Committee presented the Netherlands String Quartet. The Masquers produced "A Servant of Two Masters" and the Student Congress Lecture Series featured Henry Morgan . . . "How can you think in a dry county?" . . . "What does Jesus save, pine trees?"





. . . and Out 'a Sight Entertainment.

Fall quarter also had its share of the soulful sound, the up tight out'a sight, the dancing, partying and fast living that is part of college life. Freshman Talent Night started it off and then it was The Showmen, The Shirelles, The Tams, and The Imperials with Little Anthony . . . and it was free Miller at Roy's . . . and then it was Christmas.





Winter '68 —

Rain and Signs of Progress.

Nine dismal dreary weeks of rain, mud, freezing weather and classes before sunup—the only thing good about winter quarter is that it's the shortest one—and that's not so good when you're trying to finish a term paper the weekend before finals and it was due last week. And when the pain and pressure of this worst of all quarters became too much, it was a mass pilgrimage to the shrine in Chandler county.

Winter quarter 1968, the campus was full of the signs of progress in a growing institution . . . rush week—the first formal rush, with eleven colonies of national social fraternities participating under the full coordination of the Interfraternity Council . . . red clay and steel—construction on the new gym and the science buildings made registration lines even more fun than usual, dodging cats and earthmovers.

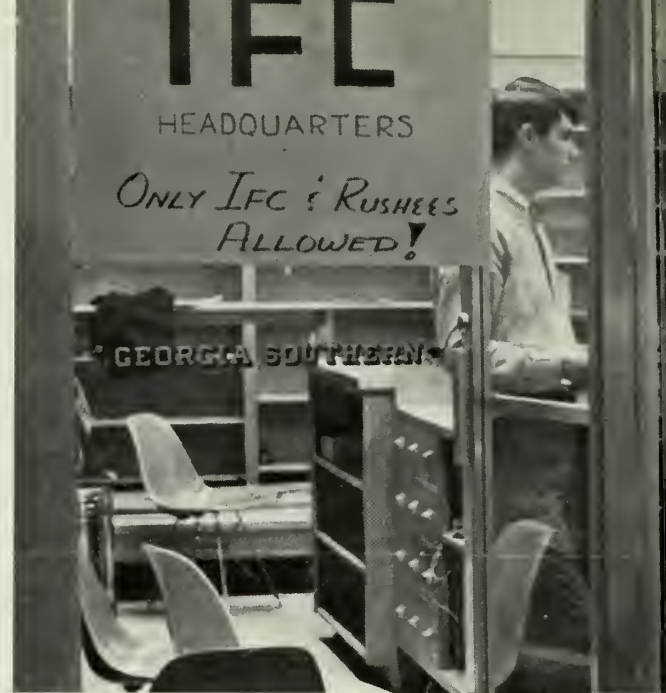

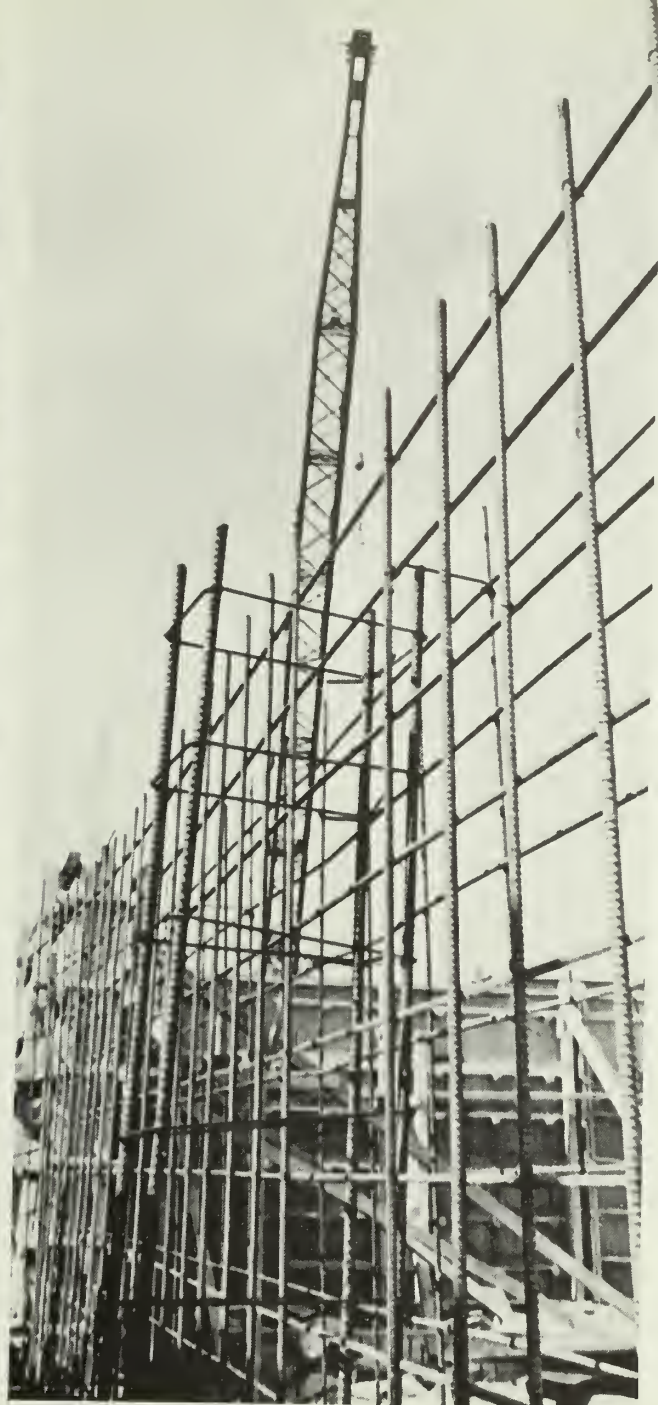

**RUSH IS MANDATORY BEFORE PLEDGING
A SOCIAL FRATERNITY**

**FRAT PARTY LOCATIONS
FRIDAY**

ATΩ	—	HOLIDAY INN ^{ALDRED}
ΔT	—	HOWARD JOHNSON
KΣ	—	COLLEGE GATE
NΣ	—	BENSON'S POND HOUSE
ΠKΦ	—	COLLEGE GATE
ΣEX	—	COLLEGE GATE ^{HOLIDAY INN}
ΣΠ	—	MR. PIZZA BACKROOM
ΣΦE	—	MRS BRYANTS KITCHEN
TEΦ	—	COLLEGE GATE
TKE	—	AMUSEMENT CENTRE
XΣ	—	NEXT TO COLLEGE GATE COUNTRY CLUB

PLEASE CHECK W/ FRATS REGARDING
PROPER LOCATION & RIDES IF
NEEDED



Homecoming '68 —

Preparation . . .

Winter quarter's fun-week—homecoming. It began with a lot of hard work and planning and building. Going to classes and studying faded into the background, and it was making signs and displays and floats . . . hanging letters and stuffing Delsey's and spraying red paint.



HOMECOMING 68

- TUES. JAN 23** GYMNASTICS MEET
HANNER GYM 7:30
MAT DANCE
- WED.** ELECTION DAY FOR
"QUEEN"
STUDENT-FACULTY GAME 7:30
- THURS.** PEP RALLY & BONFIRE
MARVIN PITTMAN 7:30
- FRI.** "POZO-SECO" SINGERS
HANNER GYM 8:30-10:00
- SAT.** 1) BAR-B-Q - LAKESIDE 12:00
2) PARADE 2:30
3) HOMECOMING GAME 7:30
4) DANCE - BRANNEN'S
WAREHOUSE 8:00-12:00
- SUN.** WORSHIP SERVICE
FOY 9:45 AM





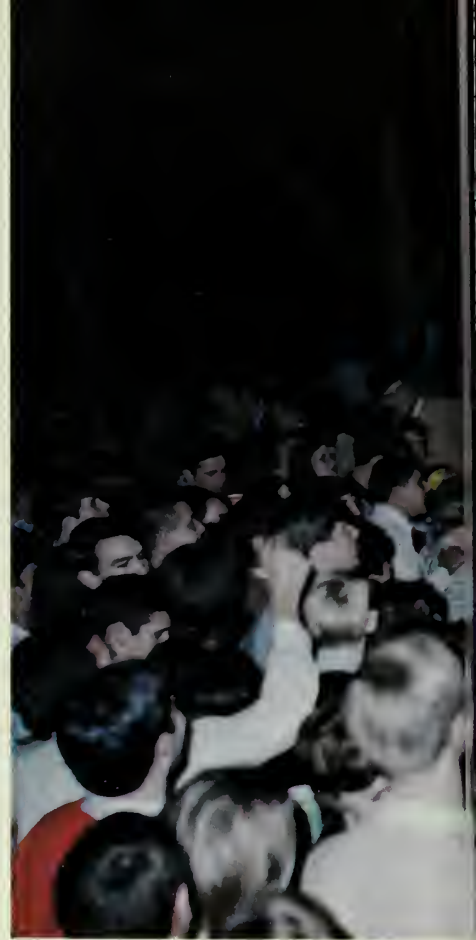

... and Culmination.

Then came the big weekend and those who had been working all week began to blow it out and those who had been blowing it out all week just kept right on blowing it out ... starting with the pep-rally and going through the Sunday morning worship service. The Pozo Seco Singers gentled through "Time" and wailed a little "Silver Threads and Golden Needles", and the Pieces of Eight socked it to a soaked crowd. Cheryl Teston was crowned Homecoming Queen at half-time of the game with the Guilford Quakers, and Zeta Tau Alpha won the "Happiness is ..." float contest with "... the year of the Greeks."



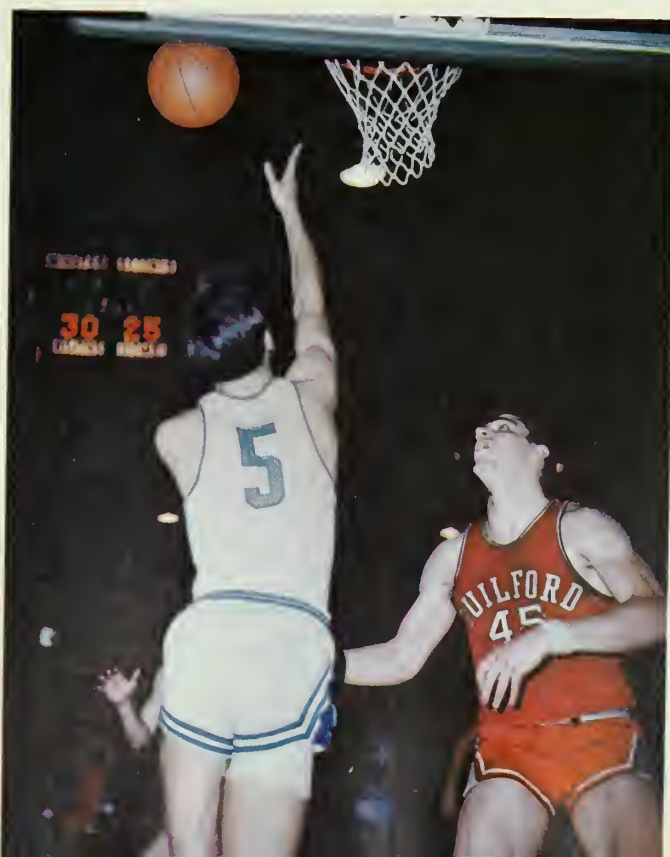



Plays, a Coffeehouse, and Snow!

Some of the winter quarter monotony was relieved by the record snow of February. The snowmen lasted through lunch, and snowballs flew for three days.

Another step up in the cultural level came with the forming of a coffee-house by a group of students and faculty, the Exit. CLEC presented the hit Broadway Anthony Newley-Leslie Bricusse musical "The Roar of the Greasepaint, the Smell of the Crowd," and the Philadelphia Chamber Symphony. The fantasy "Ondine" was staged by the Masquers, James Haggarty, ABC executive, spoke in the Student Congress lecture, and Ralph McGill spoke to the faculty and held a discussion at the Exit.





Man spends his life
in a search
for truth, reality, happiness,
a search for the meaning of life.

He finds it
only in the acceptance
of the absurdity
of such a search,
of the absurdity of life,
only in giving up the search—
and living.





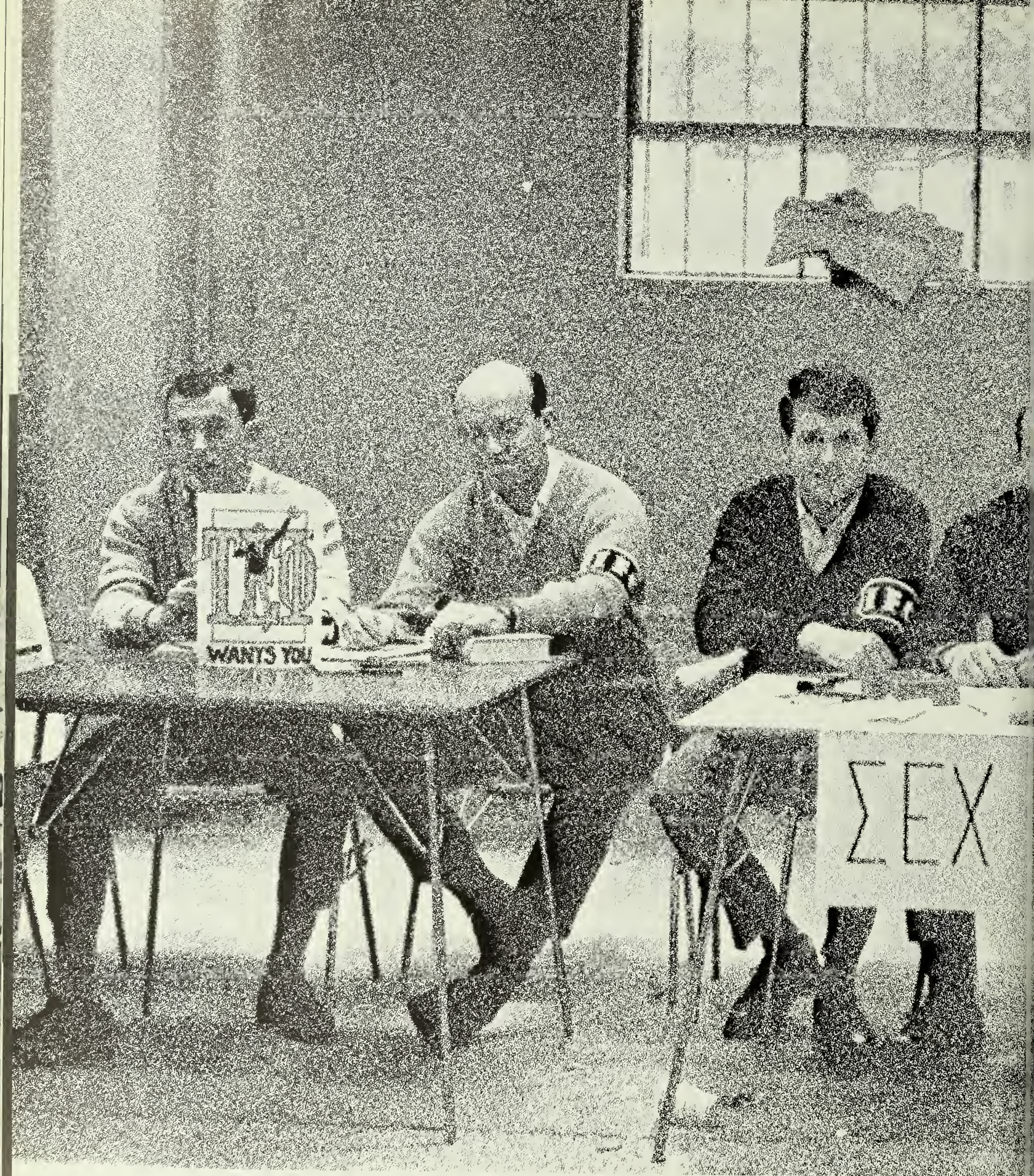

Organizations . .

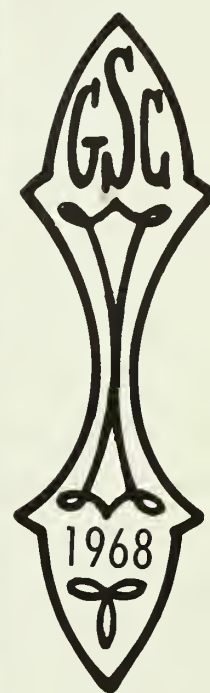

. . Mike Martsof

House Councils

Anderson Hall



Bonnie Willingham, president
 Nel Maloy, 1st vice-president
 Jill Bryson, 2nd vice-president
 Debbie Penland, secretary
 Patsy Waller, treasurer
 Kris Rawlins, social chairman
 Eudene Brown, safety chairman
 Judi Willis, WSGA representative
 Nancy Moore, WSGA representative

Wing Monitors:
 Hilda Barfield
 Frank Calloway
 Becky Arbery
 Marie Mitchell
 Louise Carlton
 Mary Rose Thompson
 Lynn Faglier



Buford Hall

Sharyn Reddica, president
 Barbara Hunter, vice-president
 Brenda Scurry, secretary
 Anne Draffin, treasurer
 Sara Munch, social chairman
 Dawne Shaw, safety chairman
 Sheila Farr, WSGA representative
 Juan Saye Christmas, WSGA representative

Wing Monitors
 Diane Bowen
 Ellen Estes
 Anita Sims
 Phyllis Pitts
 Pat Thompson
 Jane Patton
 Mary Alice Johnson
 Susan Moody



Brannen Hall

Cone Hall — Mrs. Maude Davis, House Director



Cooper Hall

Deal Hall — Mrs. Beecham, House Director



Dorman Hall



(Seated, L-R): Kip Shoebrooks, Kenny Griffin, Gary Martin, Billy Cochran, Jim Holland. (Standing, L-R): Ruskin Powell, Harville Holsenbeck, Waldo Meeks, Alan Jordan, Bob West, Francis Barclay, Andy Hall, Gary Gray, Mrs. Goudelocke.

Lewis Hall



Kris Cowart, president
 Joyce James, vice-president
 Lee Alberson, secretary
 Susan Annis, Treasurer
 Judy McCrary, safety marshal
 Becky Blackmon, social chairman

Wing Monitors:
 LaVern Barber
 Kathy Crabbe
 Judy Hurd
 Sylvia Long
 George Merrit
 Ann Stowe

Donna Bonne, WSGA representative
 Nancy Collier WSGA representative
 Francis Hinson, house director



Hendrix Hall

Patti Wansley, president
 Susan Still, 1st vice-president
 Anna Jensen, 2nd vice-president
 Linda Shadburn, secretary
 Sally Thurston, treasurer
 Ora Beth Meanning, social chairman
 Sue Ann Phillips, safety chairman

Patsy Aaron, WSGA representative
 Marsie Bentley, WSGA representative

Wing Monitors:
 Candy Parrish
 Allyson Cook
 Marty Burtz
 Diane Jones
 Mary Holt
 Cindy Johnson

Olliff Hall



Lynne Hall

Sanford Hall



Veazy Hall

Kay Kozojed, president
 Lynn Ann Allen, vice-president
 Patsy Poole, secretary
 Joanne Read, treasurer
 Janet Amspoker, social chairman
 Fay Burkett, safety chairman

Wing Monitors:
 Carol Shearer
 Deborah Dean
 Linda Howe
 Sandra Clifton
 Eleanor Holland
 Dawn Prescott



Wudie Hall

Bonnie Harrell, president
 Carol Moore, vice-president
 Brenda Smith, secretary and safety chairman
 Ann Salter, treasurer and social chairman
 WSGA Representatives: Paula Foss and Mary Hurst
 House Director: Mrs. Estelle Strickland



Winburn Hall

Nancy Douglas, president
 Lee Ann Alford, vice-president
 Cheryl Pence, secretary
 Gayle Lawhorne, treasurer
 Carol Baker, social chairman
 Donna Wyens, safety chairman
 Pat Bolton, WSGA representative
 Cecilia Cochran, WSGA representative
 Mrs. Loris Lane, house director



Alpha Rho Tau



Jim Maine
Glenda Jones
Diane Sinclair
John Nystrom

Marcia Ballace
Dot Lanier
Ann Salter
Mary Jo Hall

Brenda Houston
Terry NeSmith
Steve Lee
Sonny Bartlett



BSU

From the campus to the world is to help one grow in the dimension of the spiritual along with the intellectual. It provides the environment of a Christian Fellowship in which one can come to a deeper understanding of Christian Faith and Discipleship. It gives one opportunities of service to others, and involvement with others locally, state wide, nation wide and world wide.



President-Ed James
 Vice-President-Autley Moore
 Secretary-Linda Watson
 Men's Enlistment Chmn.-Jimmy Pitts
 Women's Enlistment Chmn.-Mary Frances Olsen
 Deputation Chmn.-Jack Maguire
 Sunday School Representative-Dave Parker
 Training Union Representative-Nancy Flynt
 Twilight Chmn.-Cyndi Corr
 Social Chmn.-Yvonne Brannan
 Music Chmn.-Pete Brannan
 Devotional Chmn.-Jen White
 Freshman Council Advisor-Sue Trotman
 Y.W.A. Representative-Jerry O'Neal



Science Club

Ralph Fudge, President
Marge Boyles, Vice President
Eddie Griffen, Secretary
Johnny Wilkinson, Treasurer
Charlene Warren, Reporter
Dr. Robert Boxer, Advisor
Dr. Sturgis McKeever, Advisor
Dr. John Boole, Advisor

Larry Hallman
James W. Holland, Jr.
Frankie Snow
Jan Smith
Gerald Bowen
Jay O'Hern
Creig Thrift
Jo Ann Smith
Susan Attaway
Pat Martin
Linda Clifton
Carcus Price

Tim Palmer
David Fann
Wayne Edwards
Sherra Roberts
Roger Stahl
Syndi Corr
David Lentz
Mike Simpson
Dr. Clair I. Colvin

Not Pictured
Frank Vaughan

Waldo Meeks
Pride Sheahan
Jim Smith
Jerry Dell
Joe Brannen
Robert Harrell
Wilbur Johnson
Janet Scarboro
Mike Orr
Bobby Johnston
William Lovett
Debbie Eskew

Carey Hendrix
Carol Findley
Gerald DeWitts
Warren Garrison
Thomas Hodges
Dr. Donald Olewine
Dr. Basudeo Varma
Dr. Marvin Whitehead
Mrs. Sara Bennett
Mr. Wayne Krissinger
Dr. Freshna Mehra



Economics Club

James Harrell
John W. Ehters
Wayne Johnson
Craig Marxsen
Gene Snyder
Patrick Keenan
Harper Danill
Dicky Brown
Charles Brown
Ralph Wright
Bonnie Stevenson
Ray Landing
Ronald K. Blanton
Nelson Schronce
Ed Anderson
Dinah Tucker
Brian A. Wailly
Alan Shepherd
Thomas L. Thorp
Jim Wilson
Robert Hall
Robert Trapnell, Jr.
Billy Cullins
Michael Adams
James Friese
Ritchie Stanford

Judson Hendry
Nolan Colston
Gaile Dills
Donald Thompson
Gauall Anderson
M. Stephen Joiner
Carl Kincannon
W. Frank Pierce
Charles Eunice
Billy Jones
James Albers
Johnny Simmons
Jeny Davis
Arthur L. Freeland
Rick Davis
Gerald Guest
Warren Brown
Bobby Ray Parker
Donna Teasley
Holmes Ramsey
Rodney Walker
John Salvaras, Vice President
Kip Shoebrooks, President
Mr. H. S. Maur, Advisor
Dr. L. Gonzales, Dept. Head



Masquers



Dot Bennett
Bill Bishop
Pat Cates
Frances Crowe
Carol Faust
Durwood Fincher
Mimi Flynt Treas.
Lee Hunter
Earl Marsh V. Pres.
Alan Milton Pres.

Ulysee Moseley
David MacArthur
Rosalyn Perkins
Greg Premo
Ginger Pyron Sec.
Buzz Salmon
Jim Schuyler
Sue Sims
Jan Smith
Jackie Tyler Pub. Ch.

Suzi Kirkland
Jimmy Grier
Tommy Hilley
Ernest Ewing
Susan Beck
Alicia LaRocco
Jim Fields
Jim Davis
Virgil Allmond
Lorna Kingdon

Greg Alexander
Ervin Jaslin
SallyAnn Oglesby
Chuck Hopper
Diane Bowen
Bob Mellichamp



Alpha Psi Omega

Dot Bennett
Bill Bishop
Rae Burnseed V. Pres.
Jim Fields
Emily Flynt
Lee Hunter
Davie MacArthur Sec.
Earl Marsh Pres.
Alan Milton Treas.
Ulysee Moseley
Tommy Kinchen
Pat Gates
Rosalyn Perkins
Libby Brannen
Miss Hazel Hall, Advisor

German Club

Front Row Left to Right: Mr. Phillip Folsom, Kay Young, Social Chairman; Kay Reeves, President; Pat Cook, Secretary; Silva Fuerniss, Secretary; Dr. Z. J. Farkas, Advisor; Second Row Left to Right: Charlene Warren, Social Chairman; Harry G. Watring, Vice-President; Mr. Daestner, Andrew Farkas, Vice-President.

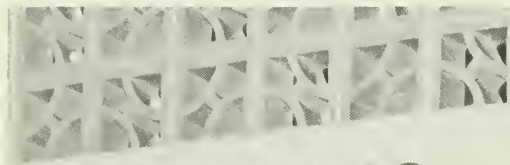

S BUILDING





S Club

The S-Club is a club for the men athletes who have lettered in a varsity sport at Georgia Southern College.

Gary Barnett, Charles Eunice, Jimmy Kirkland, Denny Davis



B. J. Kjerfve, Eddie Russell, Dan Stiles, Tom King



Faculty Advisor Ron Oertley

Tim O'Leary, Jimmy Dobson, Allen Simmons, Ronnie McLemore



Spanish Club



Vivien Baker; Elsie Barnes, Amanda Bruner; Pat Canady; Edd Cook, Jr., President; Bobby Daley; Eve Everett; Nancy Flynt, Sec.-Treas.; Marilyn Loyd; Charles Moore, Publicity Chairman; Grace Peebles; Sarilda Rozar,

Social Chairman; Linda Waller, Vice President; Garth Webb; Ray Westmoreland; Sherry Fenton



Westminster Fellowship

Westminster Fellowship is the Fellowship of Presbyterian students at Georgia Southern College. Its function is to help promote Christian fellowship and to help provide Christian meaning to the college student.

Bottom Left to Right: Mr. Fred Payne, David Allman, Linda Sue Munro, Linda Dumford, Ann Folger. Top Left to Right: John Roleson, Lynn Purdy, Bobby Gibson, Lee Anne Maynes, Phil Hulst.

Wesley Foundation Core Council



Left to Right: Ken Crumpler, Treasurer; Pam Zipperer, Rev. Willis H. Moore; Campus Minister; Nancy Waldrop, Marcus Garison, Linda Hipps, John Bartlett, President; Sara Beth McLaughlin, Vice-President; Pam Irwin,

Secretary; Dennis Folker, Carol Johns, Sid Hodges; Not Shown: Marylin Loyd, Mary Jo Hall, Jay O'Hern

Departmental Organizations

Phi Beta Lambda



Phi Beta Lambda is a departmental organization for all interested business majors. Its main purpose is to provide business majors with an opportunity to broaden their knowledge by learning through personal experience the different phases of the business world. Programs, field trips, speakers, projects, and statewide conventions all help promote this goal throughout the year.

Ann Folger-Pres.
Nancy Moore-V. Pres.
Kaye Tucker-Sec.
Horace Harrell-Treas.
Sharyn Hatcher-Rep.
June Summerlin
Robert Cone
Demerritt Watson
Malcolm Green
Ann Campbell
Sue Anderson
Carolyn Burnett

Beverly Berthelot
Patsy Price-Williams
William Turner
Phyllis Johnson
Gail Brazell
Robert Smith
Tommy Howard
Linda Carmichael

American Home Economics Association



Association for Childhood Education



OFFICERS

Jan Printup, president
Jerry Wilcher, vice president
Judy Camp, secretary
Vicki Hendry, treasurer
Elizabeth Anne Bowers,
program chairman
Sue Tootle, projects chairman
Betty Ann Willis, publicity chairman
Elizabeth Jane Dukes,
social chairman
Karen Lee Jackson, historian

IAT



Miss Barby Cronk, Sweetheart of Iota Alpha Tau

IAT shuts down Sigma Pi 21-0.

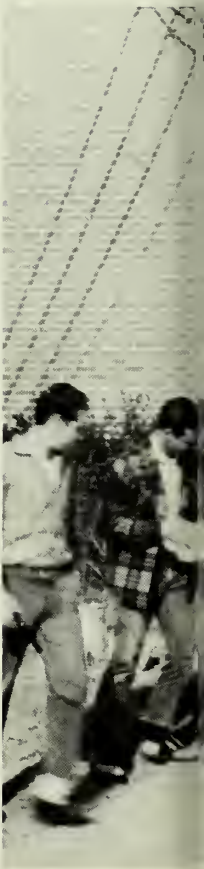



Founded in May, 1964, Iota Alpha Tau is composed of students who are majoring in Industrial Arts, Industrial Management or Industrial Technology.

Its purposes are to foster and promote an interest in and an appreciation of the highly technical and industrial world in which we live. The purposes of this fraternity are fulfilled through various social and educational activities on and off the Georgia Southern College Campus.

This year, Iota Alpha Tau won the "Most Outstanding Departmental Fraternity Award", represented Georgia Southern College in the display booth at the Ogeechee Fair, participated in Homecoming, and constructed and mounted the letters "GSC" on the Georgia Southern water tower.

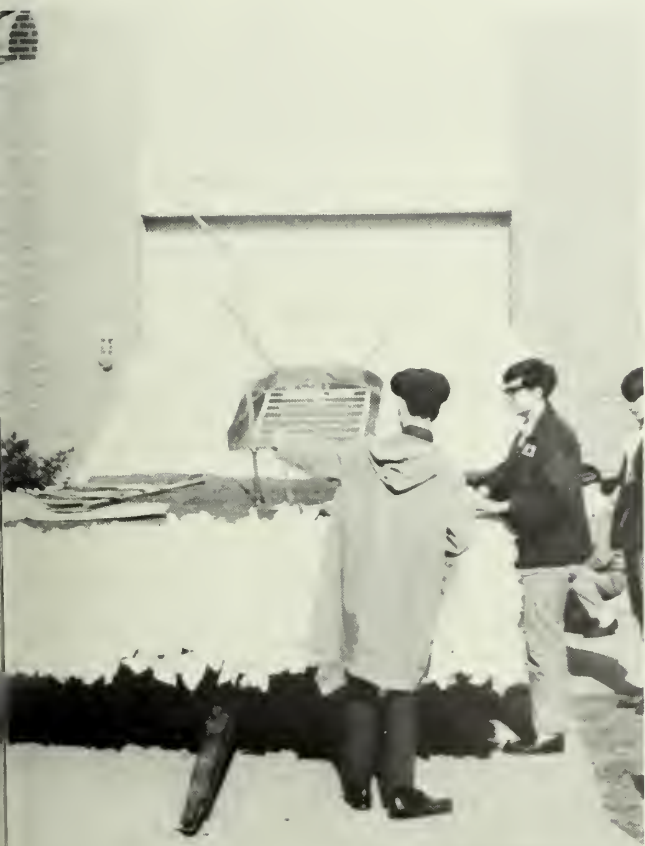

Hal Walls-Pres.
 Tim Herrington-V. Pres.
 Bob Stewart-Corr. Sec.
 David Sharpe-Rec. Sec.
 Lamar Outz-Treas.
 Jerry Floyd-Parl.
 Jimmy Bohannon-Hist.
 Pete Brannen-Chap.
 Harry Amerson
 Bill Cone
 Denny Davis
 Jere Delay
 George Fleetwood
 Charles Gillis

Bob Holcombe
 Kenneth Jones
 Jimmy Lavender
 Sam Maddox
 Barry Pevey
 Eddie Register
 Rick Veteto
 Mr. Hugh Darley-Advisor



Left to Right: Brenda Houston-Sec., Sondra Powers, V. Pres., Ann Grover, Treas.; Pat Grover, Pub.; Dr. John Lindsey, Advisor; Hazel Smith, Pres.



Dan Minish, Pres. elect of S.G.A.

Sigma Alpha Iota



Phil Hodges
 Mac Newbold
 Terry Powell
 Charles Palmer
 Mike Daniels
 John Ard
 David Keith
 Chuck Frost
 Andy Davis
 Buddy Davis
 Charles Latimer
 James Vickers
 Edwin McKenny
 Jim Lanier
 Jimmy Kirkland
 Jim Dooley
 Wally Smartt
 Sonny Godwin



Phi
 Epsilon
 Kappa

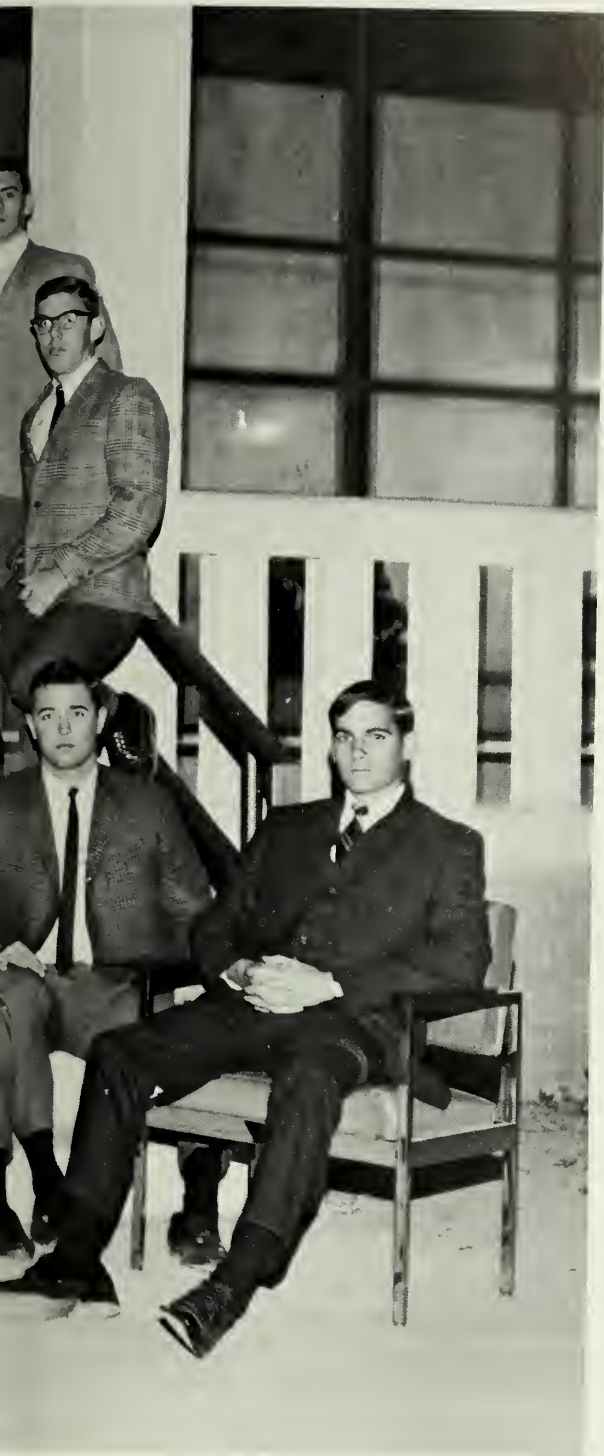

Miss Sherry Lanier, Sweetheart.



Edwin McKinney, Graduating Brother





Phi Mu Alpha Sinfonia

Zeta Omicron Chapter.



Miss Nancy Carter, Sweetheart of Phi Mu Alpha.

Lowell Keene—pledge, winter '68



Jerry Walker, president
Shelly Boyd, vice president
Trice Burger, secretary
Paul Luiz, treasurer
Gary Dawson, alumni sec.
Dennis Rogers, warden

Wayne Braswell
Vernon Burnsed
Jack Donkar
Sonny Johnson
Wayne Moseley
Tom Harris
Billy White
Ronny Stewart



Virgil Almond



John Baxter



Rusty Black



Tom Brown



Mike Brundage
Chancellor

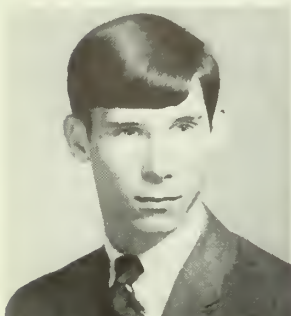

Rodney Chandler



Cameron Davis



Sonny Deavours



Joe Fincher
Secretary



Mike Gleaton



Robert Hall



Chuck Hopper

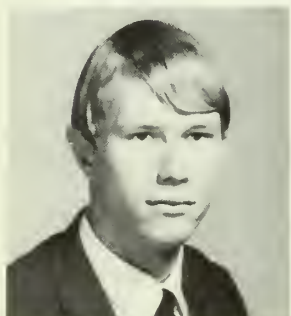

Mark Hovt



Mike Josebury



William Kingery



Haskell Lamb



Robert Lovein



Kenny Kilpatrick



ΔΣΠ



Ronald A. Lundstrom



Mike Macomson,
Historian



Philip Mays



Zach McLanahan



James McMasters
President

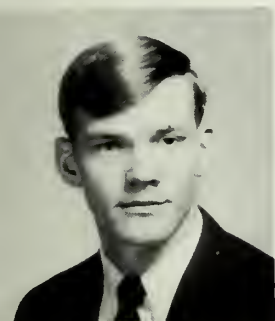

Jim Nease

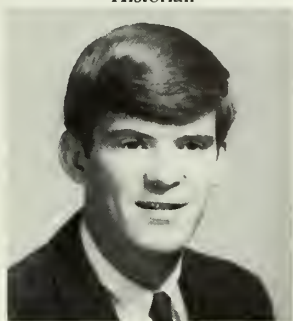

Jerry Osgood



Dan Peeples,
Treasurer



Jerry Poppell



Sammy Price



Miss Judy Stevens
Rose of Delta Sigma Pi



Jimmy Rainey



Robley Rigdon
Sr. V. Pres.



Donald Thompson



Jerry Whitton

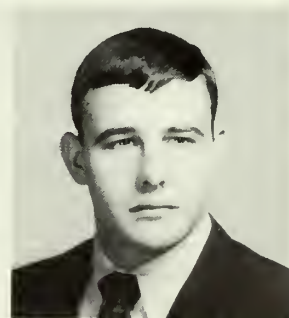

Tommy Whitten,
Jr. V. Pres.



Lewis Williams

Delta Sigma Pi

Delta Sigma Pi is a Professional fraternity organized to foster the study of business in universities; to encourage scholarship, social activity and the association of students for their mutual advancement by research and practice; to promote closer affiliation between the commercial world and students of commerce, and to further a higher standard of commercial ethics and culture and the civic and commercial welfare of the community.





ABOVE: Fall, 1967, Delta Sig brought the ever-popular Showmen to the GSC campus. LEFT: Operation Textbook was an overwhelming success with Delta Sigma Pi collecting over 15,000 textbooks for shipment to libraries and schools in Vietnam.

Society for the Advancement of Management

S.A.M.

Demerit Watson, president
 Malcolm Green, vice president
 Tommy Howard, sec.-treas.
 Paul Caylor
 Tom Hendrix
 Charles Downs
 Horace Harrell
 Charles Hill
 Bill Shinn
 Robert Smith
 Tommy Witten
 Marlin Yawn
 Bruce Cox
 Robley Rigdon
 James Goolsby
 Michael Land
 Ralph Pulliam
 Howard Dyson
 Jimmy Smith

Advisors:
 Mr. Marcus Strickland
 Mr. William Bolen
 Mr. George W. Rimler



American Marketing Association



Circle K Club

Jim Fryer
 Jerry Johnson
 Bob Gibson
 Ed Lord
 Dennis Mincey
 John Bartlett
 Mike Parker, secretary
 Sid Hodges, treasurer
 Monty Cheshire
 Wilber Johnson
 Ken Griffin, president

not shown: Ron Lukat



Miss Kay Barnett, Circle K Sweetheart

Honor Societies



Kappa Mu Alpha Honor Society

Mr. Walter Lynch, Advisor.

Kappa Delta Epsilon

National Honorary Education Sorority



The purpose of Kappa Delta Epsilon is to promote the cause of education by fostering a spirit of fellowship, high standards of scholastic attainment and professional ideals among its members.

President-Dottie Johnson
Vice President-Sherra Hambrick
Secretary-Frances Duggan
Treasurer-Dolores Davis
Historian-Terry Nesmith

Carol Ackerman
Lee Ann Adams
Fran Allison
Dot Altman
Lynn Anderson
Vivian Baker
Julie Banks
Elsie Barnes
Bot Bennett
Elaine Bennett
Renna Biggers
Susie Blount
Becky Bobo
Cheryl Brackin
Marion Breedlove
Jane Cantrell

Judy Clark
Jane Dukes
Linda Foster
Sue Gillis
Carol Goodrum
Diana Gulley
Judy Hadley
Sandra Henderson
Sharon Hewell
Harriet Hopkins
Julie Lindsey
Gwen Lloyd
Diane Long
Robbie Martin
Virginia Marwitz
Jo Ann Mayl

Faye McLeod
Donna Melton
Anita Mesnick
Annette Nash
Cheri Priest
Ginger Pyron
LaDonna Rogers
Trisha Sayer
Judy Smith
Joan Spain
Janet Taylor
Gay Thompson
Hannah Thompson
Pamela Lee Thompson
Pat Tyler
Charlene Warren

Annelle Waters
Judy Wilcox
Anne Wood
Mary Nell Youmans
Pam Zipperer

Pat Pape, president,
Spring and Fall
Beth Giles, president,
Winter
Ann Campbell, vice-president,
Spring and Fall
Paige Sheppard, vice-president,
Winter
Gail Brazell, secretary
Valda Roberts, corres. sec.
Janice Hudson, historian
Jenny Franklin
Julie Lindsey
Faye Riddle
Connie Chambers, treasurer
Beverly Berthelot
Miss Janc F. White, sponsor
Mrs. Carey Strickland, faculty
Mrs. Marjorie Bell, faculty
Dr. Howard Jackson, faculty
Mrs. Carolyn Lanier, faculty



Delta Iota Chapter of Pi Omega Pi

Pi Omega Pi, the National Business Teacher Education Honor Society, is one of 38 college honor societies affiliated with the Association of College Honor Societies. The purposes of Pi Omega Pi are to establish and direct chapters in colleges and universities engaged in business education, to create and encourage interest and promote scholarship in business education, to encourage civic responsibility, to foster high ethical standards in business and professional life among teachers of business, and to teach the ideal of service as the basis of all worthy enterprises.

Phi Upsilon Honorary



Ann Hogon
Diana Thornton
Terry Tillman
Linda Findley
Harriet Hopkins
Florence Ann Robinson
Julie Banks
Sondra Jennings
Kay Ellis
Janice Rach
Gail Elkins
Linda Cumford
Cherry Dupree
Rose Dutton
Allie Lukat
Margaret Pipkin
Jo Ellen Rutti
Ann Vaughn

Advisors:
Mary Marshall Pruett
Sharon Smith

Phi Upsilon is composed of Home Economics majors who rank in the upper two-fifths of their class, academically. A student becomes eligible for Phi Upsilon at the end of the third quarter of her sophomore year. The purposes of Phi Upsilon are to strengthen friendship, promote moral development, promote intellectual development and advance Home Economics.





Gamma Phi Upsilon

Gamma Phi Epsilon is a Professional organization for women physical education majors at Georgia Southern. It seeks to encourage and develop interest, leadership and understanding of education through the physical.

The concessions at the ballgames and gym meets are handled by Gamma Phi. Also, there is much participation in state-wide organizations a GAR-FOW, the Student Leaders' Conference, and the GAHPER. Several students were sponsored by Gamma Phi to the Southern District Physical Education Convention held in New Orleans.

Officers

Janet Henriksen, president
 Margie Ward, 1st vice president
 Gale Williams, 2nd vice president
 Joan Hilvering, secretary
 Terry Nethkew, treasurer
 Frances Worden, reporter





Members
 Jenny Bryant
 Joanne Causey
 Nancy Carter
 Joyce Clifton
 Marie Driggers
 Janet Henriksen
 Sharon Hewell
 Bobbie Jackson
 Annie Ruth Johns
 Sally Knowlton
 Brenda McPhail
 Judy Powers
 Martha Smith
 Ginny Sutton
 Hannah Thompson
 Margie Ward
 Claudia Whaley



Beta Sigma Mu

Beta Sigma Mu is an honorary scholastic society for women physical education majors at Georgia Southern College. The Greek letters for B S M stand for the areas of life that we in physical education desire to develop—body, spirit and mind.



Student Congress

Student Congress Serves as the coordinating body for all campus activities. The purpose of this organization is to render maximum service in promoting the general well-being of the college community.

The major functions include: Determination of the collective will of the student body; making constructive recommendation on issues related to student welfare; coordinating college activities and organizations; creating better understanding between students, faculty and administration.

In an effort to provide a creative and stimulating environment for the students, Congress sponsors a variety of events ranging from the social sphere to the academic. In addition to Homecoming Week and Twirp Week, these activities include concerts, dances, forums on a variety of subjects of local and national interest, and community projects.



Kent Dykes, President.





Ron O. Strickland, Freshman Pres.



Ronny Strickland, Vice-Pres.

Sandra Hartness, Communications Co-ord.



Terry Owens, Advisory Chm.

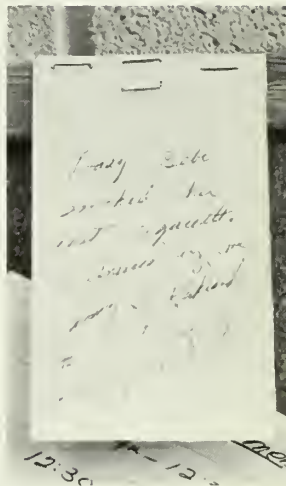

Student Congress moves to new office.

Julie Banks
 Eddie Bateman
 Bebe Blount, secretary
 Mike Brundage
 Mike Cielinski, parliamentarian
 Connie Chambers
 Carol Cox
 Connie Dodgen
 Jane Lukes
 Kent Dykes, president
 Cherry Dupree
 Jimmy Grier
 Danny Hagan
 Sandra Hartness, communications co-ord.
 Janet Henrikson
 Tim Herrington
 Jimmy Kirkland, treasurer
 Terry Owen, advisory chm.
 Wayne Moseley
 Barry Richardson
 Ronnie Stewart
 Ronny Strickland, vice-president
 Ginny Sutton
 Elaine Thomas
 John Walters
 Ron O. Strickland, freshman pres.
 Wayne Sanders, sophomore pres.
 Billy Cochran, junior pres.
 Joe McDaniel, senior pres.
 Jimmy Maine
 Bjorn Kjerfve

Men's Governing Council



Ben Whisenant-Chairman
Terry Owen
Bob Gibson
Joan Rivers
Phil Smith
Durwood Fincher
Carolus Daniel
Forest "Buddy" Bloodwo
Ken Crumpler
John Ford
Not Shown:
Gordon Turner
Tom King
John A. Peterson

Council of Fall and Winter Quarter.

Council of Spring Quarter, 1968.



Boddy Sammons
Boddy McGregor
Greg Leonard
Durwood Fincher
John Rivers
Francis Barclay
Cecil "Red" Garrell
John Ford
Kip Shoebrooks
Not Shown:
Bob Wilson
Ray Beckett

Women's Student Government Association

Judicial Council



Nell Maloy
Barbara Hunter
Barbara Bevilacqua
Emily Harrell
Susan Still
Barbara Cronk
Jan Printup
Linda Hiers
Linda Jordan
Lee Ann Alford
Carol Moore

Officers

Joan Jordan, President
Sally Harvard, 1st V. Pres.
Paula Goffins
2nd Vice Pres.
Janelle Hudson, Secretary

Judy Willis
Nancy Moore
Shelia Farr
Juan Saye Christmas
Gayle Cloud
Mary Anne Skinner
Judy Stevens
Marilyn Harris
Patsy Aaron
Marsie Bentley
Donna Boone
Nancy Collier
Gwen Lloyd
Margaret Sieber
Dot Altman
Linda Stefani
Donna Martin
Linda Stefani
Donna Martin
Linda Jordan
Cecelia Cochran
Pat Bolton
Paula Foss
Mary Hurst

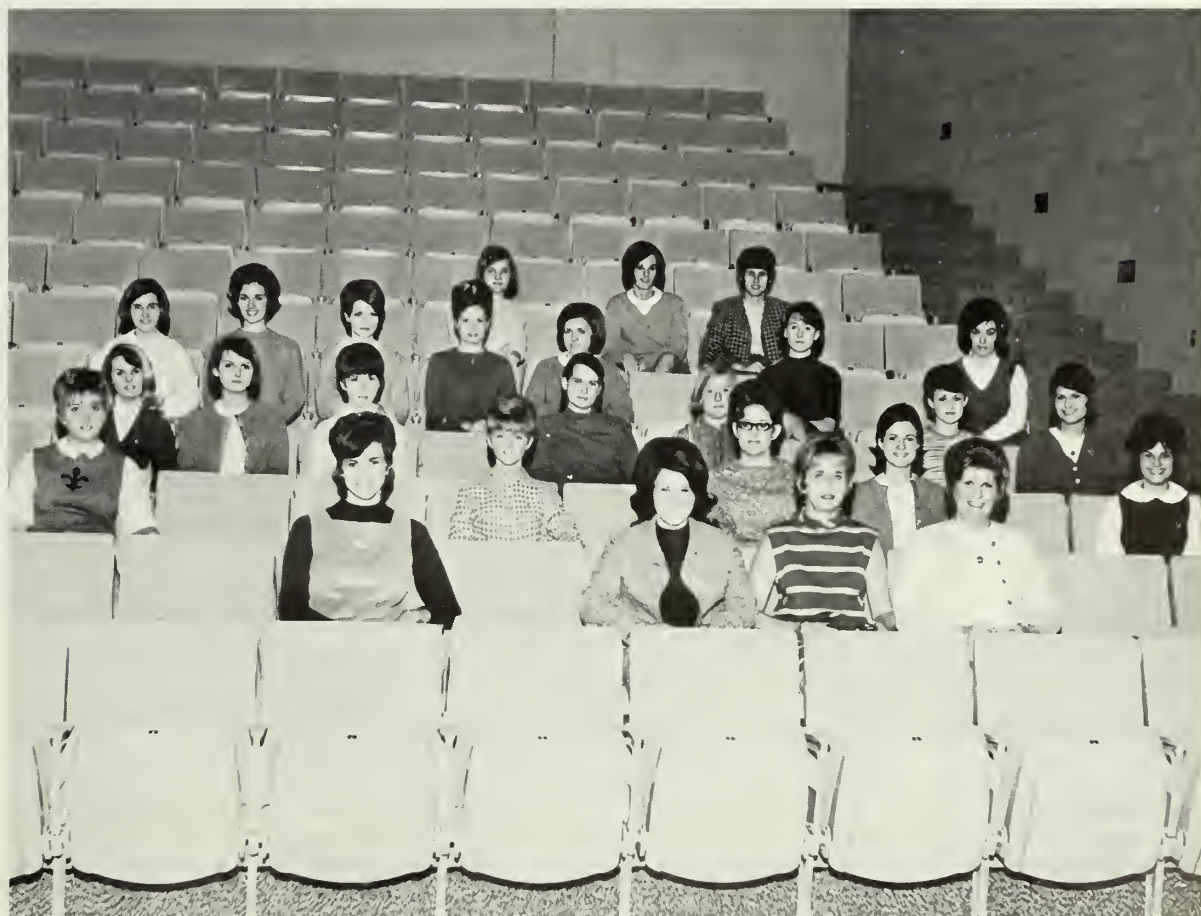

Legislative Council

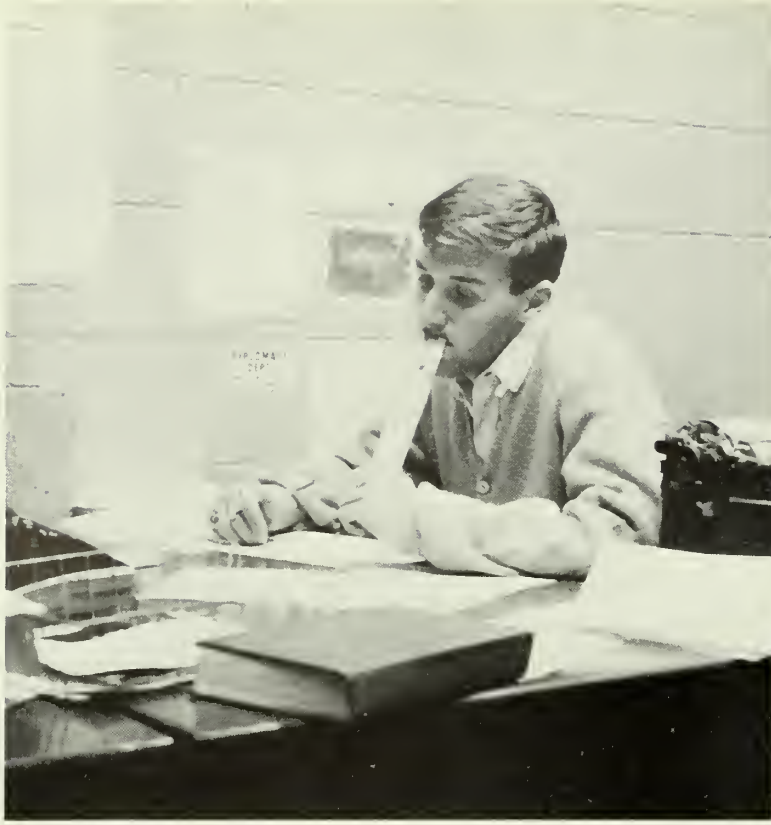

Tom King, Sports Editor

Becky Bobo, Features Editor



Elaine Thomas, Editor





THE George-Anne

Published By Students of Georgia Southern College



The "George-Anne," the college newspaper, is a weekly publication with a circulation of 5000. It is organized by an editorial board with separate staffs for advertising and circulation. The paper's purpose is to provide accurate, timely, and truthful accounts of campus activities. It also provides editorials, features, and a forum for student opinion.

The "George-Ann" received the 1967 Georgia Press Association award for Best Campus Coverage-Features. Among the topics featured in the paper have been "The Campus at Night," "The GSC Woman," "The Henderson Years", and "The Anatomy of a Play."



Pat Groover, Elaine Thomas, Sandra Dyches, Robert Sessions.

Staff

EDITORIAL BOARD

Elaine Thomas, editor
Robert Sessions, managing editor
Pat Groover, copy editor
Alan Bond, ass't copy editor
Ken Purcell, ass't copy editor
Sandra Dyches, news editor
Sara Fountain, ass't news editor
Bill Blankinship, ass't news editor

Becky Bobo, feature editor
Tom King, sports editor
Tim O'Leary, ass't sports editor
Larry England, business mgr.
Kent Dykes, ass't business Mgr.
Terry Owen, national ad mgr.
Greg Durrence, circulation mgr.

Staff writers . . .

Murphy Sconyers, Silva Fuerniss, Linda Lane, Janet Henrikson, Mike Clark, Gilbert Wermuth, Durwood Fincher, Linda Jordan, Sandra Hartness, Curry Read, Shelly Douglas, Libby Brannon, Sharyn Hatcher, Dan Stiles.



Mike Martsof

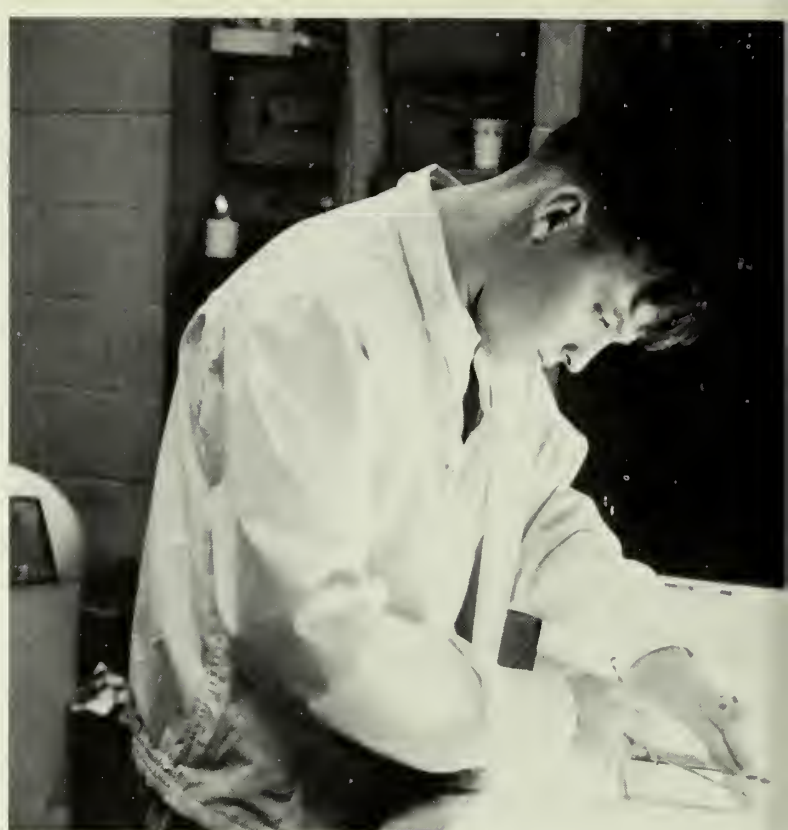

Dan Stiles

Gordon Turner, Walker Montgomery

Reflector '68

Gordon Turner, editor
John Eden, copy
Walker Montgomery, photography
Cary Cook, business manager
Mike Martsof, organizations
Allen Brown, activities
Dan Stiles, sports
Deidre Cowne, faculty
Mickey White, classes

STAFF:

Gloria Hutchinson
Bryan Minor
David Millikin
Winston Whitlock
Mike Ayers
Daune Butler
Shirley Carmen
Pat Usry
Carol Verner
William Lovett
Linda Howe
Jill Jones
Linda Nix
Judy Howell, Sylvia Sholer, Betsy Bean
Margaret Pipkin, Sue Young, Wanda Evans





Allen Brown



John Eden



Deidre Cowne



Panhellenic Council



Charla Bargainnier



Susie Blount



Jo Anne Biles



Caros Boatman



Paula Boykin



Pat Canady,
President



Pam Carnes,
Vice-President



Judy Clark,
Corresponding Sec.

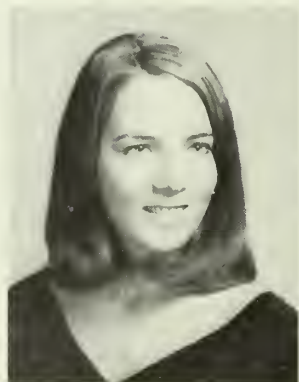

Paula Covert



Shelley Douglas



Linda Jackson



Leslie Linscheid
Secretary



Susan Majors



Brenda Scurry



Nancy Parrish



Vivian Smith

The Panhellenic Creed

We, the Fraternity Undergraduate Members, stand for good Scholarship, for guarding of good health, for whole-hearted cooperation with our college's ideals for student life, for the maintenance of fine social standards, and for the serving, to the best of our ability, of our college community. Good college citizenship as a preparation for good citizenship in the larger world of alumnae days is the ideal that shall guide our chapter activities.

We, the Fraternity Women of America, stand for preparation for service through the character building inspired in the close contact and deep friendship of fraternity life. To us, fraternity life is not the enjoyment of special privileges but an opportunity to prepare for wide and wise human service.

ACTIVITIES
SATURDAY
HANNER GYM 8:00



Winter quarter, the Panhellenic Council sponsored Tommy James and the Shondells in concert and dance.



Barbara Berilacqua



Bebe Blount,
President



Susie Blount,
Rush Chairman



Ann Campbell,
Vice President



Pam Carnes,
Assistant V. Pres.



Nancy Carter



Juan Saye Christmas



Martha Clement

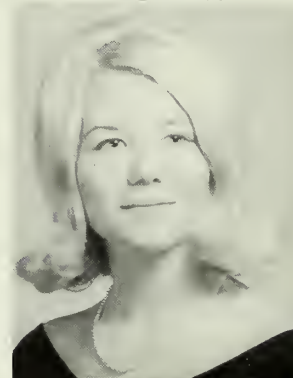

Brenda Collins,
Social Chairman

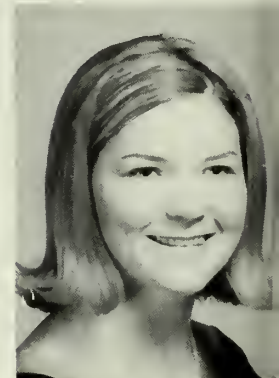

Esther Cone



Jackie Davis

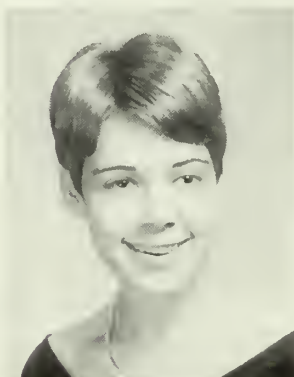

Nancy Douglas



Silva Fuerness



Ann Gregory,
Chaplain



Lyn Gregory



Emily Harrell,
Corresponding Sec.



Pam Hastings,
Historian



Sandra Henderson

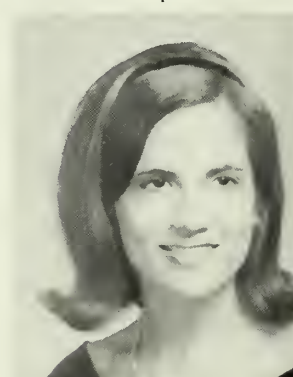

Linda Hiers,
Standards Chairman



Cynthia Hilliard



Donna Hodges



Linda Jackson,
Ass't Soc. Chairman



Karen Kelly



Faye McLeod
Member-at-Large

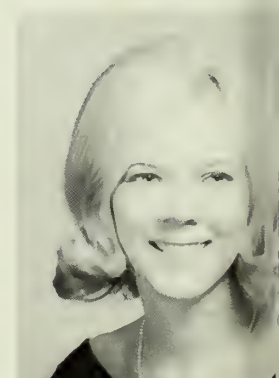

Anne Moore

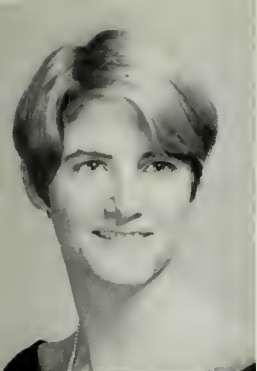

Carol Moore,
Activities Chairman



Eileen Morris

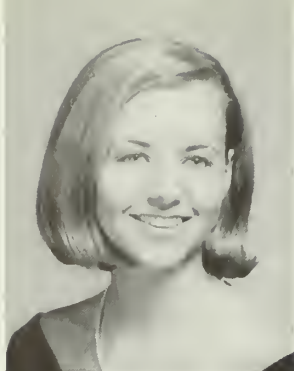

Gloria Nall,
Scholarship Chairman



Sandy Palmer



Alice Paul

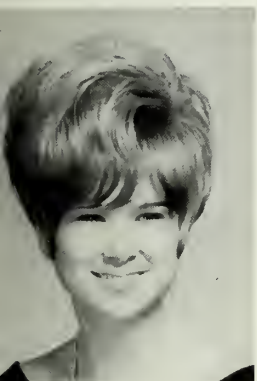

Gena Pittman



Florence Ann Robertson,
Treasurer



Judy Stephens



Kathy Strickland
Assis. Rush Chairman



Olivia Suggs,
Registrar



Chery Teston

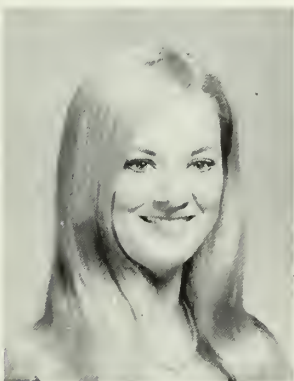

Elaine Thomas,
Song Leader



Diana Thornton



Terry Tillman



Sue Veteto



Kay Yarbrough



Alpha Delta Pi

ΑΔΠ

The Epsilon Pi Chapter of Alpha Delta Pi national sorority was established at Georgia Southern College December 3, 1967. The forty-eight charter members were formerly sisters of Gamma Sigma Upsilon, the college's first service sorority.

Alpha Delta Pi is the oldest secret society for college women. It was established at Wesleyan Female College in 1851. Alpha Delta Pi seeks to improve the mental, moral, social, and academic standards of its sisters thus giving them a reward of wisdom and friendship.





Delta Zeta Sorority



Susan Attaway

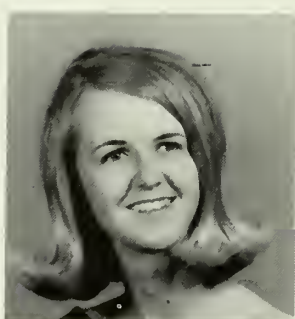

Marsha Ballance

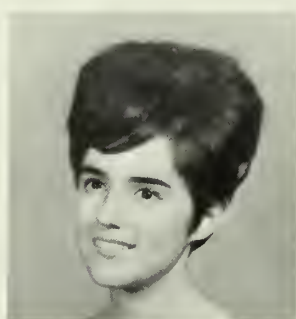

Julie Banks



Hilda Barfield



Margie Bentley



Janice Bird



Gaye Lynn Blackwell

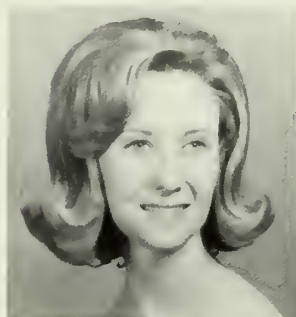

Marion Breedlove



Linda Calhoun,
Parliamentarian



Pat Canady



Judy Creswell



Nancy Collier



Kathy Coley



Charlene Culpepper



Beverly Dickens



Linda Dixon



Jane Dowling



Shelley Douglas



Jane Dukes



Judy Felder,
Historian



Sherry Fenton



Jane Flenniken



Barbara Francis



Patsy Goza



Mary Jo Hall



Joanne Head



Janet Henley



Alex Hood



Ann Hunnicutt



Ann Hogan,
2nd Vice Pres.

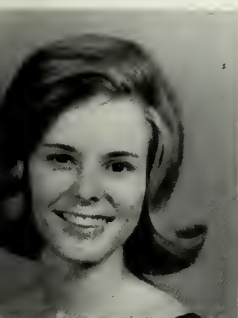

Harriet Hopkins



Carol Johns



Glenda Jones



Cindy Korablean,
Recording Sec.



Marilyn Loyd

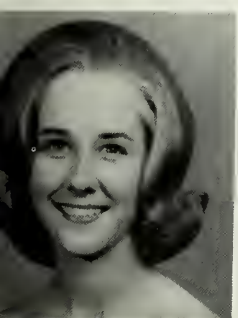

Susan Majors,
1st Vice Pres.



Pat Martin



Judy Moye

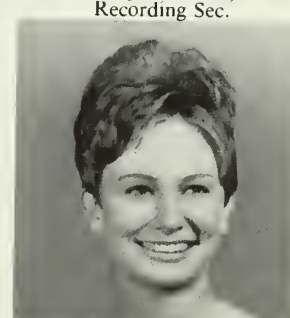

Jerry O'Neal



Grace Peebles



Susan Schenebeck



Jan Smith



Joan Spain



Cheryl Swinney

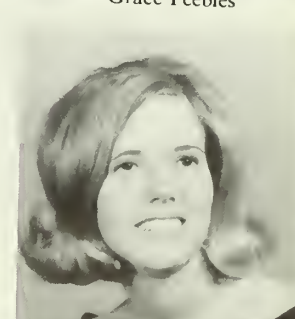

Donna Thompson



Wanda Whitaker



Nancy Wilder



Sherryl Wilson,
Corres. Sec.



Ann Womack



Linda Zetterower

Iota Nu Chapter of Delta Zeta Sorority was installed at Georgia Southern on November 9, 1967, and was the first national sorority to come to the campus.

Delta Zeta is the largest national sorority in the United States. Iota Nu was the one hundred and seventy-sixth chapter to be installed, and they have carried out projects such as shoe shines in the men's dorms, a successful sale of mums for Homecoming, and the entry of a float in the Homecoming Parade and a Homecoming skit which won first prize.



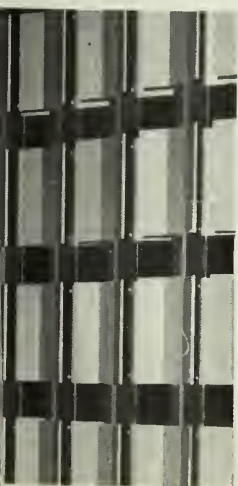

Above Left: DZ's projects-mums, floats, and shining shoes.

Presentation of charter from National President.

ZTA

Zeta Tau Alpha women's national social fraternity originated October 15, 1898, at Longwood College, Virginia. It has the distinction of being the first women's fraternity to be chartered by the state of Virginia, and holds the only charter granted by a special act of the state legislature.

Zeta Xi, the chapter in Georgia Southern, is the fourth Zeta Tau Alpha chapter in Georgia. Zeta Xi was pledged January 6, 1968, and in the same month was awarded first place trophy for their float in the Homecoming parade.



Carol Ackerman



Mary Ackerman,
Secretary



Barbara Block,
Membership Chairman



Paula Boykin



Linda Clark



Judith Conoly



Linda Henry



Ann Hodges



Nancy Palmer



Rosalyn Perkins,
Historian

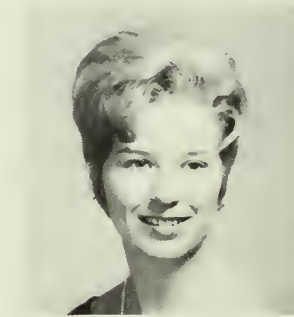

Mary Rose Thompson



Julie Rozier



Carol Boatman,
Membership Chairman



Lynn Barnett



Judy Barr



Gayle Beggs



Mary Blessing



Virginia Bracewell



Louise Carlton



Sue Cason



Connie Chambers



Judy Clark



Kathy Crabbe



Frances Duggan



Virginia Farley



Mary Ann Futch



Cheryl Gardner

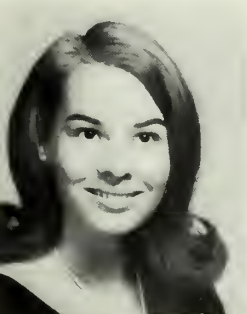

Mary Holt



Vickie Jeanes,
Treasurer



Gloria Lawson



Priscilla Lovejoy



Joanna Martin,
President



Marinell Potts



Suzette Proctor



Dianne Ratcliff



Linda Richardson



Faye Riddle



Diane Smith,
Vice President



Linda Stefani



Diana Stone



Nancy Taylor



Ann White



Right and Left:
Zeta Tau Alpha works on their
winning float for the Home-
coming Parade.
Below: Winner of first place
trophy.





Sonnie Arnold



Charla Bargainnier



Cheryl Bishop



Meg Broker



Paula Carpenter



Diana Cleveland



Paula Covert



Gail Correll



Diane Culver,
Editor



Jane Edwards



Sherry Franks



Delaine Gillespie



Paula Goggins



Joann Goldman



Marilyn Harris



Sherry Holland



Brenda Houston



Sara Munch,
Vice President



Amelia Powell



Judy Richardson,
President



Sherry Rogers,
Secretary



Brenda Scurry,
Membership Chairman



Debbie Shaahan

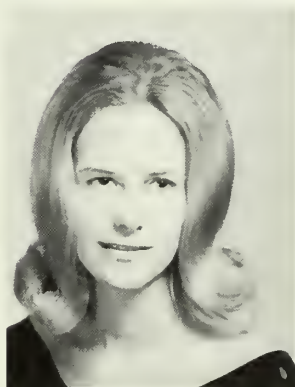

Cindy Shearouse,
Assistant Treasurer

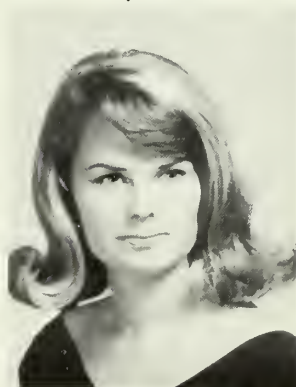

Judy Stevens
Treasurer

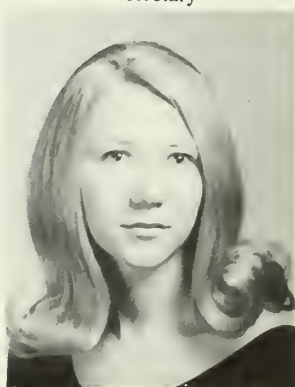

Laura Tomlinson



Amanda Walker

KΔ



Margaret Walker



Top, left to right: Charla Bargainnier, Sherry Rogers, Sonnie Arnold, Brenda Scurry, Paula Carpenter, Judy Stevens, Bebbie Shanahan. Middle, left to right: Amanda Walker, Joann Goldman, Brenda Houston, Marilyn Harris, Cindy Shearouse, Paula Goggins, Paula Covert, Diane Culver, Laura Tom-

linson, Sara Munch, Amelia Powell, Judy Richardson. Bottom, left to right: Meg Broker, Gail Correll, Margaret Walker, Diana Cleveland, Jane Edwards, Cheryl Bishop, Delaine Gillespie, Sherry Franks, Sherry Holland.

Ta Kala Diokomen: Let us strive for that which is honorable, beautiful, and highest.

Kappa Delta Sorority was founded on October 23, 1897, at Longwood College in Farmville Virginia. This was the first sorority on the campus.

Kappa Delta at Georgia Southern was installed on January 20, 1968 as the Delta Lambda Chapter, and on April 5, they were officially initiated as an active chapter.

KΔ

Kappa Delta supports the Eagles with signs.



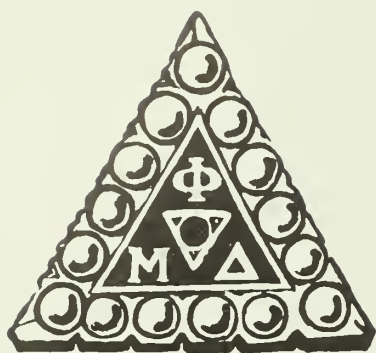

Mary Anderson



Carol Arsenault



Jo Anne Bilos



Ellen Estes



Sheila Farr



Alice Gautier



Mary Johnston



Leslie Linscheid



Linda Lane



Gayle Lawhorne



Judy MacDonald



Nancy Parrish

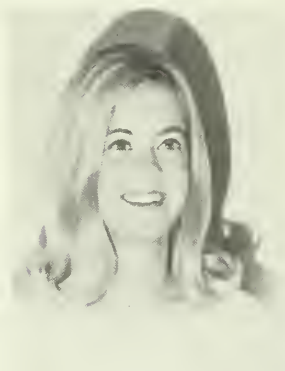

Sandy Richardson



Janet Sallette



Ann Still



Betty Sutton



Cindy Taylor



Jo Turner



Suzy Washburn



Gayle Weaver



Cookie Cook



Cheryl Correll



Lynn Davis



Anne Draffin



Miles Durant



Sally Harvard



Harriet Hitt



Barbara Hunter



Judy Hutcheson



Claire Hodges



Beverly Markham

Phi Mu Fraternity



Susanne Parks



Beverly Carlson
President



Dawne Shaw
Vice-President



Candy Champion
Secretary



Carolyn Hillock
Treasurer



Phi Mu Fraternity had its beginning at GSC in December when the sisters of Theta Pi Omega Service Sorority were installed as colony Members. The group functioned as a colony until March 9, when they were initiated as Kappa Mu Chapter of Phi Mu Fraternity.

Phi Mu has carried on many projects, nationally and locally. It is the first college fraternity in America to adopt the Hospital Ship SS Hope on a national basis. On campus, the sisters collected Christmas cards for servicemen in Viet Nam, sponsored the Homecoming Pep Rally and Bonfire, and aided with the Heart Fund drive. One of the biggest projects of the Fraternity was the publication of the Student Directory, 1968.





The Interfraternity Council



The Georgia Southern College Interfraternity Council was established Fall Quarter, 1967. There were six charter organizations signing the original constitution. They were: Alpha Tau Omega, Chi Sigma, Tau Epsilon Phi, Tau Kappa Epsilon, Sigma Pi, and Sigma Epsilon Chi.

Since that time, five other social fraternity colonies or affiliates have been granted membership. They are: Pi Kappa Phi, Delta Tau, Sigma Phi Epsilon, Kappa Sigma, and Sigma Nu.

The Georgia Southern College Interfraternity Council was established to act as a co-ordinating body between the fraternities and between the fraternities and the administration of the college.

Executive Committee:
 Ron Rabin, president
 Maxwell Kennedy, vice president
 Randy Garrett, secretary
 Greg Colson, treasurer
 Ferrel Penland, warden
 John Thornton, parliamentarian

IFC Representatives:

Alpha Tau Omega
 Leonard Collins
 Max Kennedy
 Barry Richardson

Delta Tau
 Billy Jones
 Tim O'Leary

Kappa Sigma
 Curry Gale
 Greg Colson
 Ronnie Lambert

Nu Sigma
 Robert Williams
 Ferrell Penland
 David Ellis

Pi Kappa Phi
 John Riggs
 John Whetsel
 Marty NeSmith

Kappa Alpha
 Mike Long
 Roy McWilliams
 Hal Roach

Sigma Phi Epsilon
 Jim Smith
 Carter Crawford
 Jim Cannon

Sigma Pi
 Butch Thornton
 Matt Bowers
 Harold Hadden

Tau Kappa Epsilon
 Buddy Clay
 Terrel Redick
 Ira Morris

Tau Epsilon Phi
 Ron Rabin
 Robert Stein
 Sandy Atkinson

Chi Sigma
 Al Braswell
 Randy Garrett
 Ballas Tindall





Steve Arnold,
Chaplain

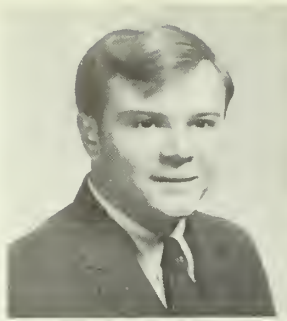

Tom Babin



Ron Bailey



Joe Barnett

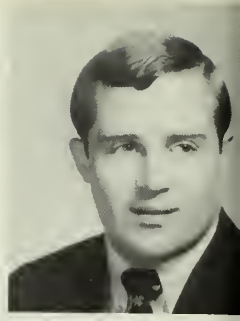

Al Bostick



Russell Brannen



Richard Braun

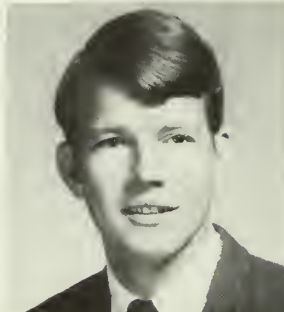

Charlie Brown



Mickey Campbell,
Vice President



David Cavender
Corres. Sec.



Leonard Collins
Past President

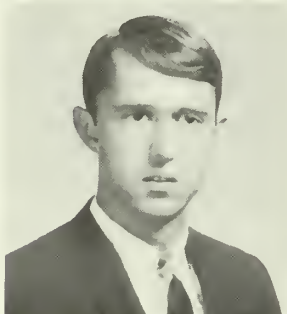

Rick Davis,
Sergeant at Arms



Wayne DeLoach,
Hist. and Parliamentarian



Larry Duncan

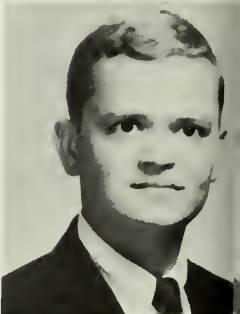

Kent Dykes



Joe Elkins



Larry England



Earl Fuller



Miss Diana Cleveland, Sweetheart of Alpha Tau Omega



Bob Johnson



Pat Keenan



Max Kennedy



Bill Lord



Glenn Lovelace



Tim Palmer



Ronnie Pope



Jimmy Rowllins



Barry Richardson,
Treasurer



Roy Russell



Terry Owen



Wayne Sanders,
President



Larry Speir



Ronnie Strickland,
Public Relations



Gary Stough

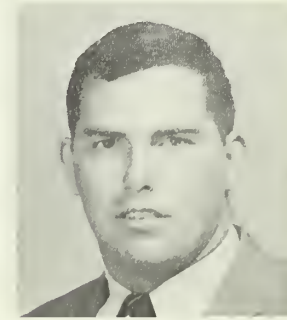

Rodney Walker



John Walters,
Rec. Secretary

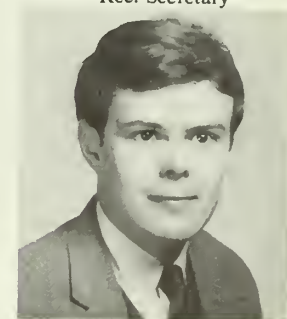

Cecil Waters

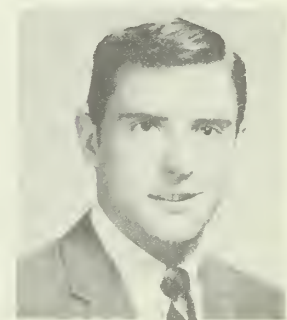

Ronnie White



ATΩ

Alpha Tau Omega

Alpha Tau Omega Colony of Georgia Southern was formed from Delta Pi Alpha, a local service fraternity. A T O National was founded in 1865 at Virginia Military Institute and has since grown to over 130 chapters and 100,000 initiates.

The local colony of Alpha Tau Omega has carried out the March of Dimes project in cooperation with the local community and has sponsored entertainment for the campus in the form of Otis Redding, Chad and Jeremy, the Tams, and Ben E. King. The fraternity's Sweetheart is Miss Diana Cleveland.

Past Pres. Leonard Collins, with worthy Grand Master Stewart D. Daniels and Province Chief E. A. Hightower, Jr., addresses Statesboro alumni and fraternity brothers.



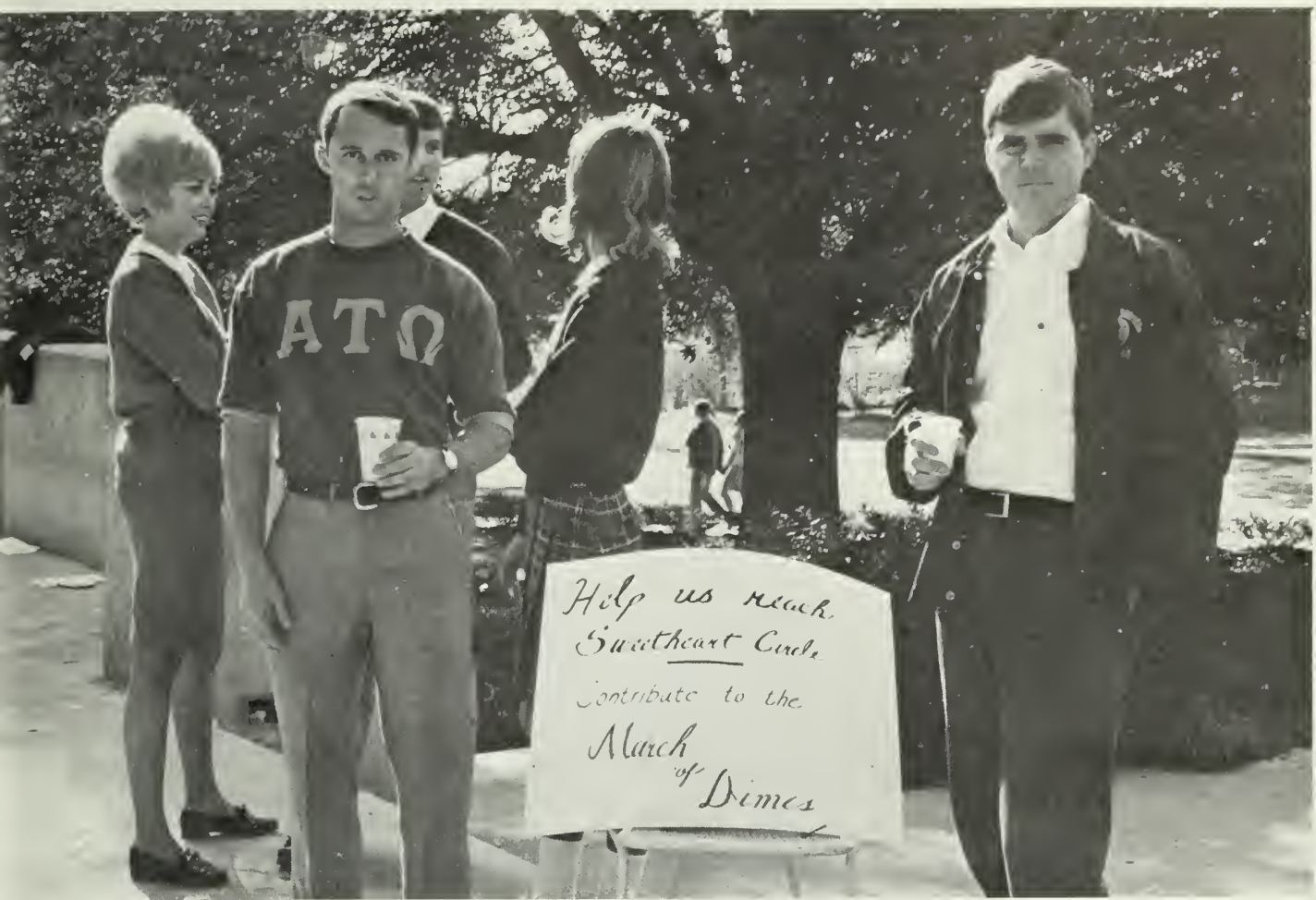

Above and Right: ATO's helped with annual March of Dimes. Below: Brothers and dates enjoy holiday at Gatlinburg Ski Resort in Tennessee.



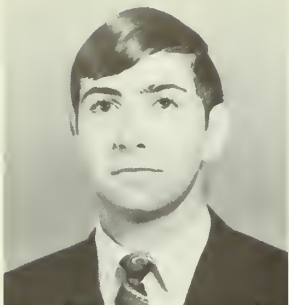

Bill Blankinship

ΔTΔ



Buddy Bloodworth,
Sergeant-at-Arms



Alan Bond,
Treasurer



John Bowen



T. R. Brown,
Vice President



Bill Bryant



Ken Carson



Daie Cnaney

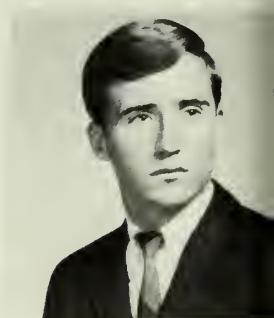

Billy Jones,
President



David Plaisted



Ken Purcel



Dennis Raith



Pride Sheahan



Rick Shuman



Jimmy Spaulding,
Recording Sec.



Miss Susan Majors, Sweetheart



Kent Stevens



Bob West
Corres. Secretary



Delta Tau, a local social fraternity, was organized October 1, 1967, for the specific purpose of establishing Delta Tau Delta, national social fraternity, on the Georgia Southern campus. The fraternity received colony status in March of 1968, and are presently working to receive their Delta Charter.

Delta Tau Delta offers to college men a nucleus of brotherhood, a place to live and learn together. The fraternity's programs include opportunities for study, work, social activities, and the development of maturity in the company of other men.

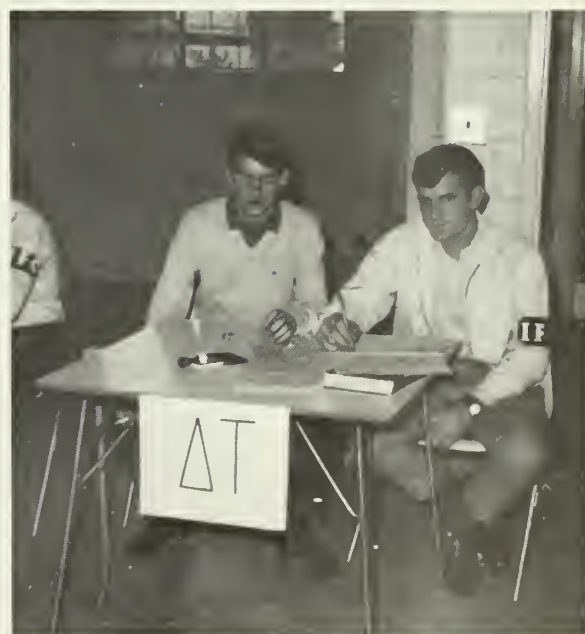

Above, right and left: Delta Tau's work hard during rush week to build the colony.



Ed Anderson



Pat Andreau



Louie Argee



Bob Baldwin



Bob Benson



Phil Blanks



Jerry Brown



Steve Buckler



Terry Childers



Bob Clark



Don Cummings



Charlie Deaton



Andy Duffy



Carl Fincannon,
Sergeant-at-Arms



Doug Fincher



George Fitzgibbons



David Gould



Bob Hendren



Ike Hubbard



Marc Komish,
Social Chairman



Duke Lane,
Secretary



Mike Long,
President



Mike McDuffy



Roy McWilliams

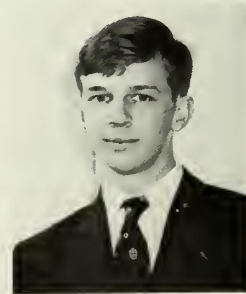

Paul Parker



Julian Pittman,
Vice President



Ron Rabin,
Treasurer



Hal Roach



Butch Sartain



Ray Shaw



Teddy Solomon



Randy Stelk



Ambos Tisdell



Terry Webb



Jimmy Walters



Draper Watson,
Alumni-Corresponding
Secretary

Kappa Alpha Order, over 100 years old and numbering nearly 100 chapters south of the Mason-Dixon Line, formally installed the Delta Theta Chapter on March 29, 1968. The Delta Theta Chapter was formerly Sigma Epsilon Chi Service Fraternity, which was established in 1965, and has since expanded to 36 active members. Sigma Epsilon Chi had previously sponsored such top entertainers as the Rolling Stones, Swinging Medallions, Jay and the Americans, Percy Sledge, Rufus Thomas, Barbara Lewis, and others.

The Delta Theta Chapter has members in many phases of student activities. The chapter also prides itself as being one of the Charter members of the Interfraternity Council.

1968 Winter Pledge Class



Miss Susan Jones, Sweetheart of Kappa Alpha





Mark Blakey,
Rush Chairman



Elden Carmichael



David Cobb,
Pledge Master



Greg Colson,
Grand Treasurer



Jimmy Dobson



Curry Gayle,
Grand Master



John Hoyt



Kelly Jones



Jimmy Lambert,
Grand Master of Ceremonies



Ronnie Lambert



Greg Leonard,
Assistant Grand Scribe



David Luckie,
Grand Procurator



Joe McDaniel,
Grand Scribe



Don McNeil



Miss Paula Carpenter, Sweetheart of Kappa Sigma.

Kappa Sig, Elden Carmichael is high point man for the Eagles.



KΣ

Kappa Sigma Fraternity, founded nationally in Bologna in the fourteenth century, now has 158 active chapters in the United States and Canada. Kappa Sigma Colonized at Georgia Southern College on January 12, 1968, with fourteen active brothers.



The Kappa Sig Executive Board.

Curry Gayle presides at a meeting.





Tommy Christopher,
Secretary



Gary Clark



David Ellis



Andrew Farkas



Steve Gay,
Historian



David Hagins



Jack Hartness



Tommy Howard



Dan Jenkins



Jim Kicklighter,
Chaplain



Joe Lariscy



Sonny Massey,
Vice President



Tom Milwee



Bill Mitchell,
Treasurer



Ken Oliver



Ferrell Penlane



Stanley Puckett,
Sergeant-at-Arms



Larry Roberts,
Alumni Secretary



John Shearouse,
Pledgemaster



Robert Williams,
President

Nu Sigma



Nu Sigma Fraternity, founded November 17, 1967, is Georgia Southern's newest fraternity. Nu Sigma is presently seeking national affiliation with Sigma Nu Honor Fraternity.

Emily Harrell
Sweetheart of Nu Sigma





Davis Abner,
Secretary



Larry Anderson



Jimmy Boatright



Glenn Bray



Pat Cates



Cleve Davis



Charlie Edgy



Phil Flournoy



Sammy Freeman



Donnie Garrett



Dale Gerrald,
Treasurer



Danny Harrison



Terry Holt

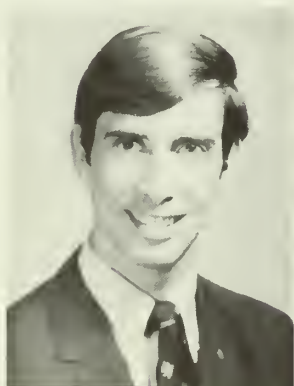

Lee Hunter

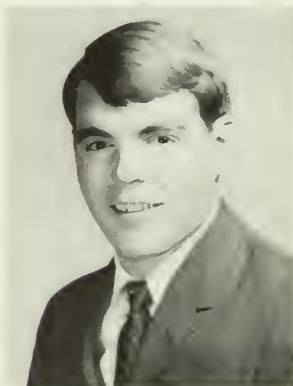

Bobby Jones



Charles Lamas



Bobby Melton,



Marty NeSmith

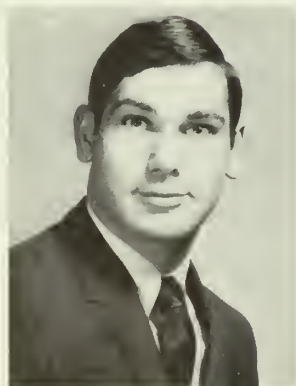

Johny Riggs, Archon



Tommy Schwalls

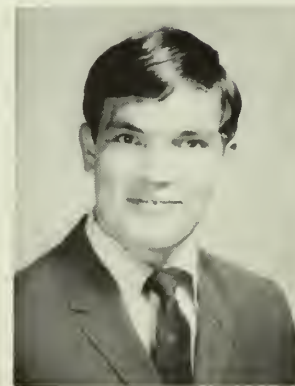

John Whetsell

ΠΚΦ

Pi Kappa Phi fraternity was founded in 1904 at the College of Charleston in South Carolina. The national office, now located in Charlotte, North Carolina, supervises the activities of the chapters and colonies now covering the nation. The chapters located in the Southeastern region include FSU, Auburn, The University of Alabama, University of Florida, Stetson, Mercer, Georgia State, Georgia Tech, University of Georgia, and Valdosta State.

The Kappa Phi colony was founded at Georgia Southern on November 8, 1967 by thirteen interested students. With the addition of one initiated brother, numerous pledges, and the selection of Mr. Robert Fishburn as faculty advisor, the total membership has grown to over thirty members. Through hard work and a close brotherhood, the Kappa Phi colony hopes to be one of the first and most outstanding national fraternities at Georgia Southern.

Johnny Riggs, Colony Archon.



Cheryl Bishop, Rose of Pi Kappa Phi.



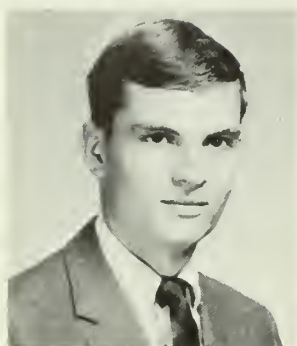
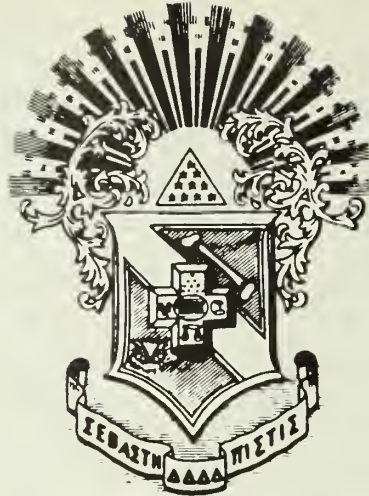

Tommy Anderson



Sonny Bartlett

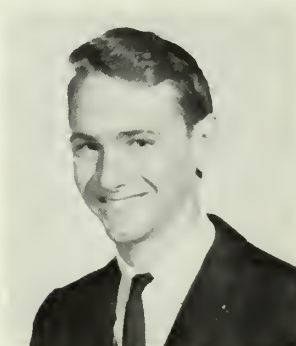

Ray Beckett,
Third Counselor



Matt Bowers



Max Buffington



Ray Cameron



David Dunn,
Fourth Counselor



Don Dutton



Harold Hadden,
First Counselor



Danny Hagan



Bill Lee

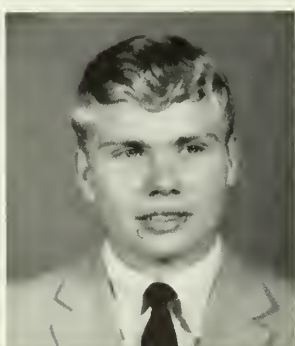

Gary Martin



Paul Leslie, Jr.



Steve Love



Bill Mills



Bill Nasworthy



Steve Rickman



John Thornton,
Sage



Gordon Turner, Jr.
Second Counselor



Jim Wilson



Sigma Pi

Sigma Pi national social fraternity was founded February 26, 1897, at Vincennes University, Vincennes, Indiana. There are now 89 chapters in the United States.

The Georgia Southern Colony of Sigma Pi was installed Fall quarter of 1967 and started preparations for petitioning Sigma Pi national for a charter. During the two quarters of its colony status, Sigma Pi sponsored the Homecoming Parade and Activities Day during Twirp Week. On April 20, 1968, the colony was officially installed as an active chapter of Sigma Pi national.



Sigma Pi sponsors Activity Day during Twirp Week.

Miss Sherryl Wilson,
Sweetheart of Sigma Pi.



Sigma Pi's Basketball (?) team.



Sigma Epsilon Colony of Sigma Phi Epsilon



Bill Burke



Jim Cannon



Charlie Clegg



Carter Crawford,
President



Robert Fishburn



Jim Hayes



Rick Lamb,
Secretary



Ed Lee



Jim Martin



Don McAllister



Lonnie McNorrel



Buck Orr



Ken Quattlebaum



Jim Smith,
Vice President



Sample Smith

Not Pictured:
Pete Pappus
Alan Jordan
Bob Jones



Jan Rosser,
Sweetheart



Rick Turner,
Recorder



Don White



Andy Wall,
Controller



Left: Miss Jan Rosser, Sig Eps Sweetheart. Above: Sig Eps catch coins at basketball game for Heart Fund.



Sigma Phi Epsilon was established in 1901 at Richmond College, Richmond, Virginia. It is the second largest national social fraternity in number of chapters.

The Sigma Epsilon Colony at Georgia Southern was colonized winter quarter of 1968. It is now working toward the goal of becoming Georgia Epsilon Chapter of Sigma Phi Epsilon in the fall of 1968. The Sig Eps sponsored a float in the Homecoming Parade and participated in the Heart Fund Drive winter quarter.



Sandy Atkinson



Charles Gillis



Roger Gregory



Ross Engelhardt,
Bursar

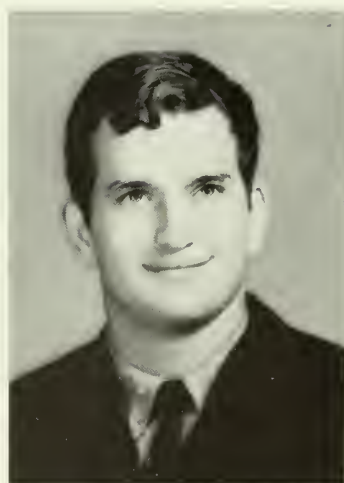

Jacob Haimovitz



David Heller,
Historian



Pete Hodges

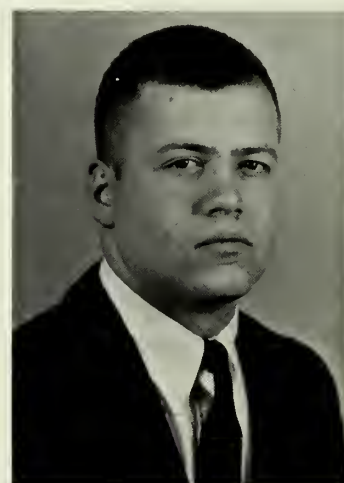

Joe C. James



Ron McLemore



Bill Megdal,
Warden

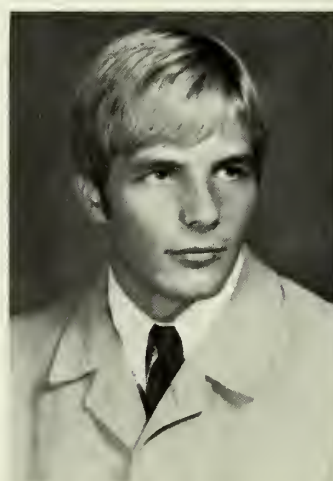

Bud Merritt



Bill Phillips



Miss Jo Anne Diles, Sweetheart of
Tau Epsilon Phi

Tau Epsilon Phi

Tau Epsilon Phi, with over 90 chapters ranks as one of the outstanding fraternities in the nation. Georgia Southern's Phi Nu chapter was organized in the summer of 1967.

TEP had an active first year on campus with a winter quarter back to school dance, the IFC, a trip to the All-Star Basketball game in Jacksonville, and beating their arch rivals, Armstrong's TEP chapter in basketball. Spring Quarter saw the "Dollars for Scholars" Campaign and the installation of TEP as a national Chapter.

T
E
Φ

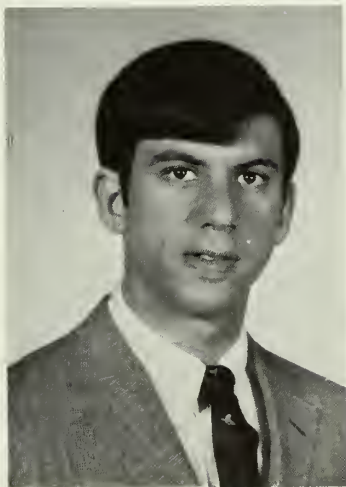

Lenny Passink,
Scribe



Ron Rabin
Vice Chancellor

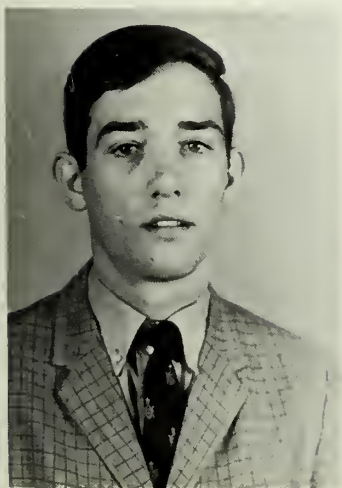

Eddie Register

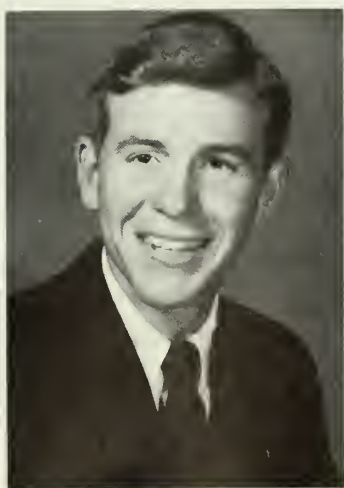

Phil Smith



Bob Stein



Fred Stein,
Chancellor

TKE



Robert Bass
Sgt. at Arms



Bruce Bazemore



John Branch

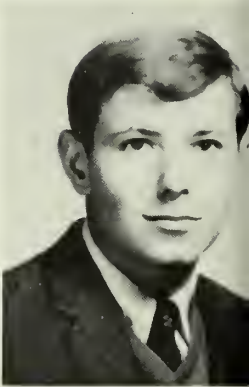

Wendell Broadwel
Historian



James Crump



Kendall Horton



Steve Fortune



Pat Fox



Robert Gilstrap
Chaplain

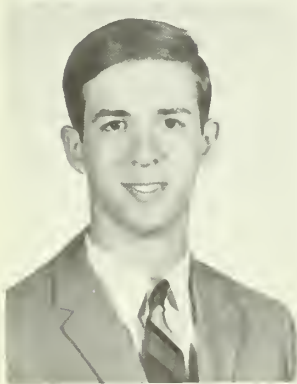

John Moore

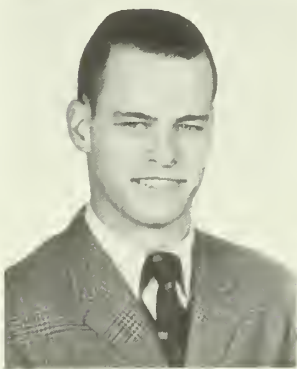

Ira Morris

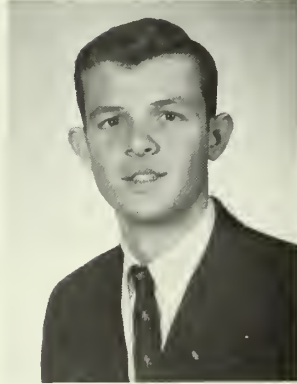

Terrell Reddick



Rod Rentz

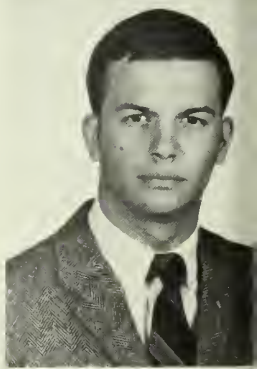

John Rivers
Vice President



Chip Sary
Pledge Trainer



Richard Silvey



Clay Strickland



Sonny Thomas



Bill Wilson



Alexander W. Burch III



Buddy Clay
President



James Hartwig



Brad Hoyt



Wayne Johnson

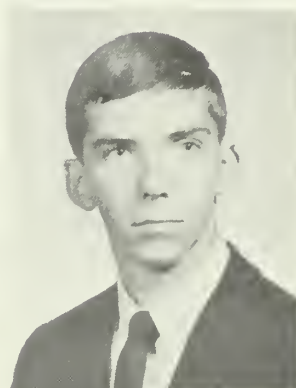

Don Jones



Hal Lankford
Secretary

The Southern Colony of Tau Kappa Epsilon

Tau Kappa Epsilon International Fraternity is the largest social fraternity in the world with 234 active undergraduate chapters and 37 colonies. The Southern Colony of Tau Kappa Epsilon, the first social fraternity on the campus of Georgia Southern, was chartered on July 21, 1967. Since that date the colony's brotherhood has increased to 31 brothers. Included among the Southern Colony's social activities on campus were the Starlight Ball and the Christmas Tree Lighting of Fall Quarter, 1967. The Southern Colony also led all Social Fraternities in the scholastic average for Fall Quarter.

Winter Quarter, 1968, saw the Southern Colony hold its first Founder's Day celebration and complete its work toward petitioning for a TKE Chapter.

Miss Faye Riddle is serving as the Colony Sweetheart and Dr. Carl A. Ross, assistant professor of history, is the current colony advisor.

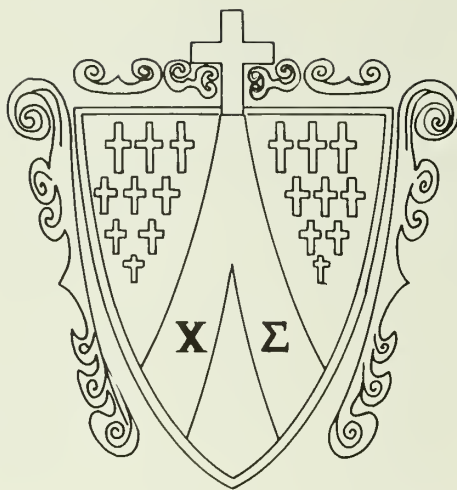

Charles Altman

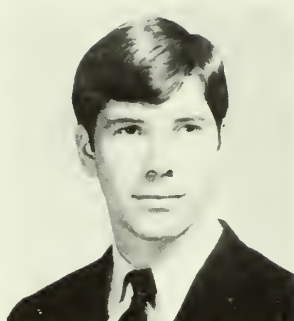

Michael J. Boling



Albert M. Braswell



Tom Copeland



John S. Craig

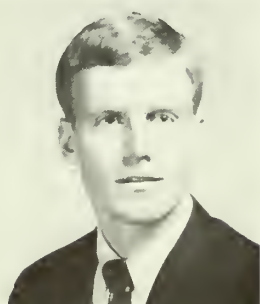

Raney Cunard



Jimmy Davis



Pee Wee Fowlkes



Randall Garrett



Frank Gaudry



Bob Gifford



Robert L. McGreagor



James Lane Preston



Jimmy Redding



Randall G. Reese



Schuyler E. Reynold, Jr.



Rick Runyan



Tommy Thorpe



Dallas Tindall

Chi Sigma



Sweetheart of Chi Sigma
Miss Beverly Carlson

In the fall of 1967, Chi Sigma, a local social fraternity, was organized after approval of national social fraternities at Georgia Southern College. Chi Sigma, although not a national social fraternity, was organized by twelve members of a national service fraternity and six others with the intention of affiliation with a national social fraternity.

Among Chi Sigma's projects this year were its annual Christmas project for a needy Statesboro family and aiding a local sorority on their Homecoming float.



Left: Chi Sigs got on the road to national affiliation with projects which would build the organization. Car washes were a handy source of income. Below : Chi Sigma brothers work on scrap book.





Sports . .

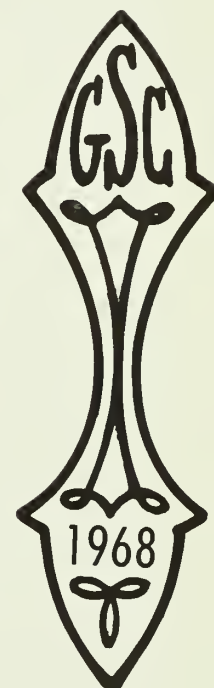

. Dan Stiles



"Ladies and Gentlemen,
WELCOME TO GEORGIA SOUTHERN COLLEGE BASKETBALL
... and at guard standing 6-2 from
Washington, Indiana wearing jersey no. 34
John Helm ..."

Inexperienced But . . .

Team of '67-'68 was young, inexperienced . . . Elden Carmichael and Barry Miller only players who had seen considerable action . . . but Eagles came through in tough games . . . Two sweet victories over Oglethorpe, who finished with only five losses . . . We must have something . . . Excitement? We have it here at Southern . . . seven overtime games . . . seven games with only six or less point margins . . . Let's not forget the leaders . . . Coach Radovich's first season at the helm . . . grand performance . . . he lives basketball . . . Assistant Coach J. E. Rowe . . . knowledge of wheel offense helped us whip Oglethorpe . . . Thanks, Coach . . .

Southern's first Negro player, Roger Moore, who quickly lost his lackadaisical air he had at Beach High and filled position of center well for the Eagles . . . And then, transfer guard from ABAC—Dave Westerfield became sparkplug of team . . . driving proved effective . . . few players stay with him one-on-one . . . Carmichael lit up his Senior Year . . . hustle & "guts" were his weapons plus a high scorer's arm . . . Team finished with 13-11 season record . . . did not make play-offs for second straight year . . . Eagles were young, inexperienced, but potentially dangerous . . . but just wait . . .



ABOVE RIGHT: Bohman leaps high to shoot.
BELOW: Moore makes driving look easy.

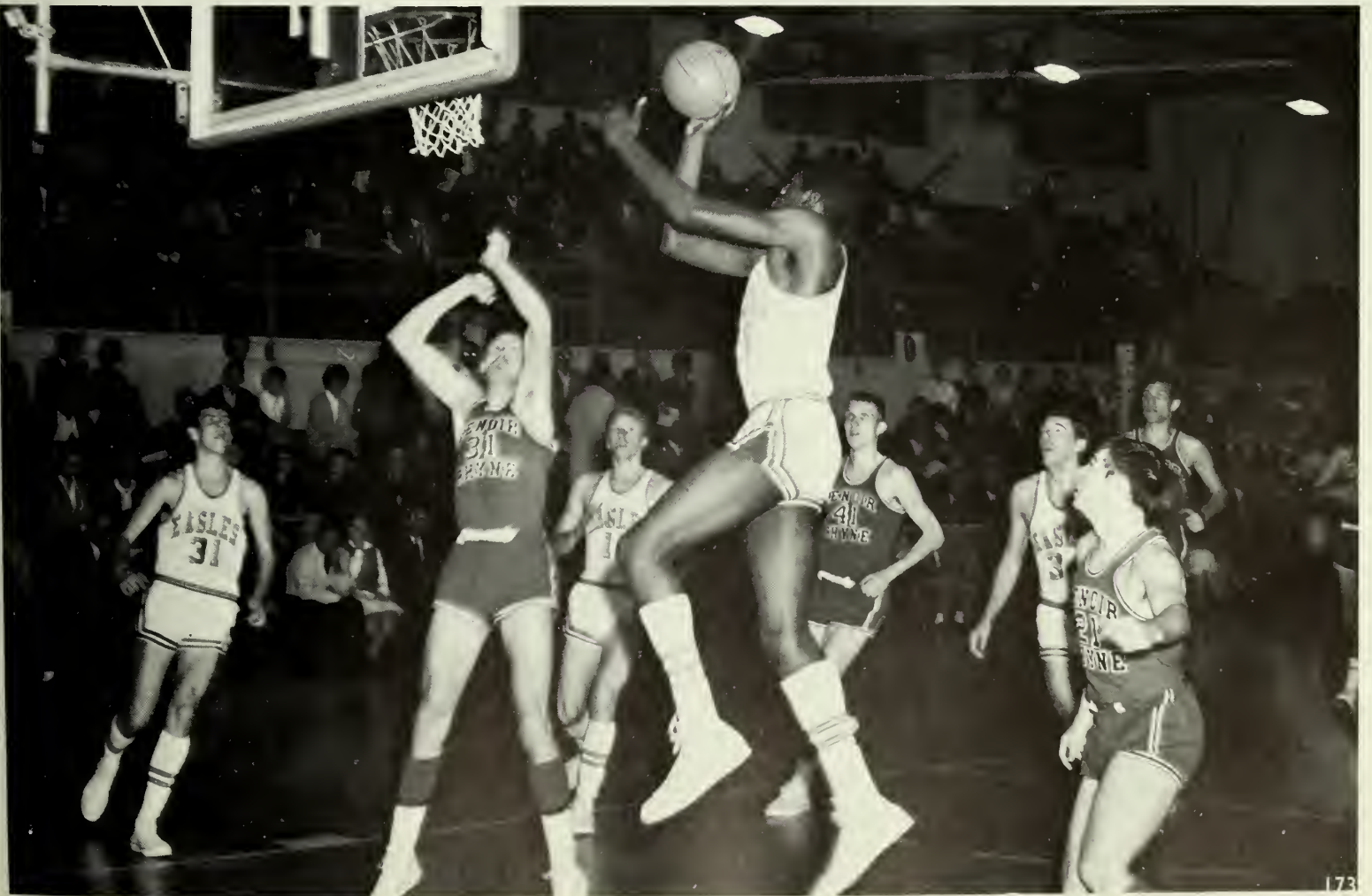



Prichard tries for a tip-in against Samford University. Samford won 76-72.



Captain Carmichael (31) leaves the Eagle squad after gaining high scoring honors his senior year with a 17.1 average. Here the team is receiving quick instructions during a time-out.

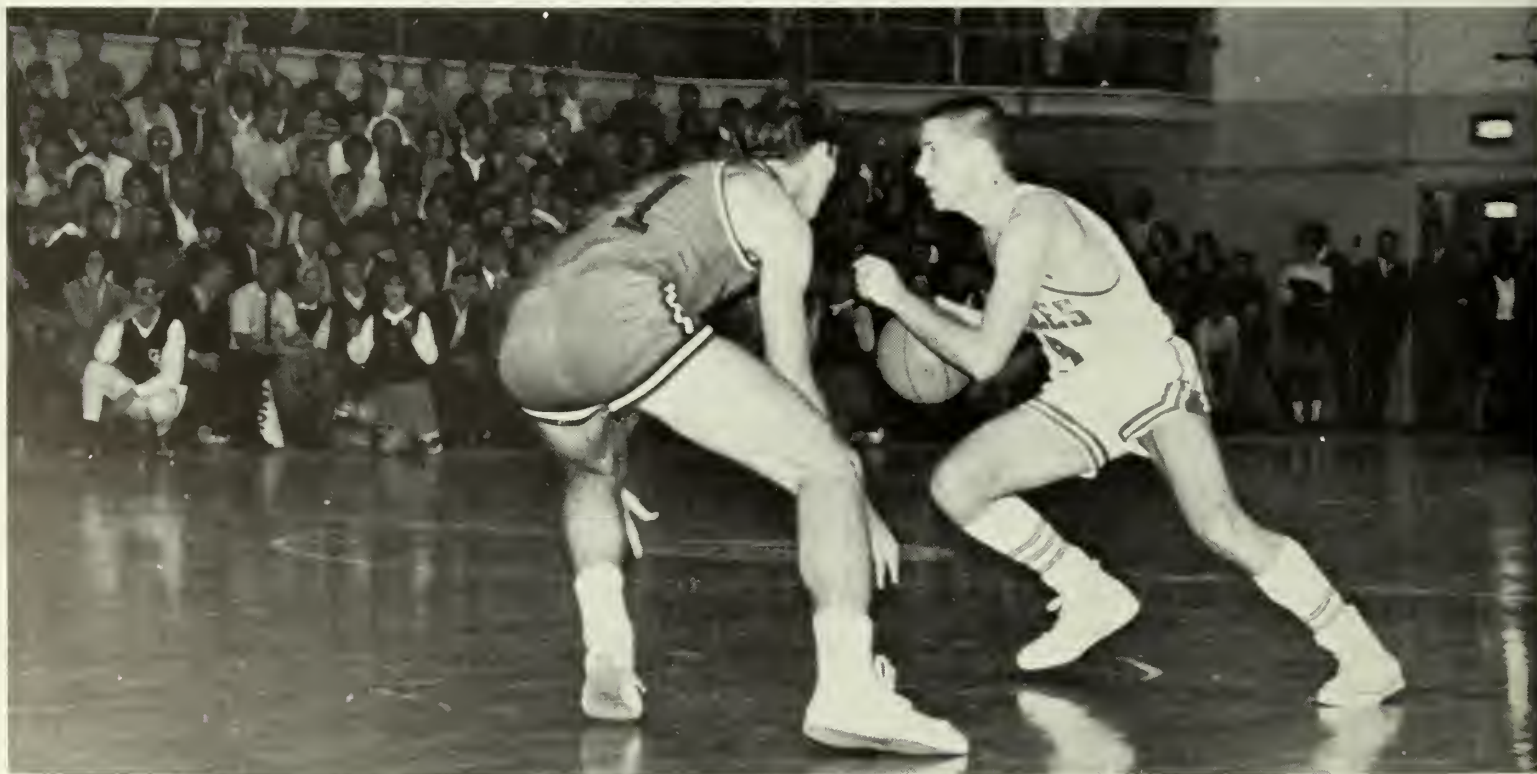

Westerfield fakes left, and adroitly makes his move to the right against a Mercer player. GSC slipped past the Bears 90-86.

ard Against Tough Competition

GSC VARSITY BASKETBALL RESULTS 1967-1968

102	Northwestern Louisiana	95	(OT)
86	Kentucky State	68	
76	Athens	70	
86	Carson-Newman	89	(OT)
71	Lenoir Rhyne	70	(OT)
78	Earlham	94	
82	High Point	85	(OT)
70	Oglethorpe	65	
72	Tennessee Wesleyan	82	
90	Mercer	86	
92	Wilmington	80	
68	Valdosta	57	
89	Carson-Newman	100	
67	Mercer	69	(OT)
74	Guilford	87	
85	Atlantic Christian	84	
48	Valdosta	68	
92	Stetson	88	
72	Samford	76	
71	Oglethorpe	67	
81	Phillips Oilers	93	(exhibition)
79	Tennessee Wesleyan	72	(OT)
74	Atlantic Christian	77	(OT)
69	Wilmington	68	(OT)
ord:	Won 13 — Lost 11		



RIGHT: Buckler, freshman guard moved up from freshman team and provided the Eagles with some valuable outside shooting. BELOW: Helm with his "famous" off-balance delivery catches Demons watching.





Only 38 seconds shows on the clock in Homecoming game with Guilford before . . . HALF-TIME



There's silence in the dressing room . . . only heavy breathing of players is heard . . . then comes deep, thundering voice of 6-8 Coach Radovich . . . no matter the score at half-time, he talks fast and convincing . . . "We must make some changes . . . defense sloppy . . . shooting terrific so far . . . Carmichael—you must watch that guy cutting across baseline, etc . . ." Then there's more silence . . . questions excite and worry players . . . what's going to happen in second half? Can we stop them? . . . there are the few minutes of pressured waiting before going before spectators again . . . and then, there are those beautiful moments of rest interwoven with blackboard instructions from Rowe and Radovich . . . and then . . .

Southern Brings . . .



... second half explodes ... a get-out-of-my-way-rebound by Moore ... a quick throw to Carmichael in the corner ... then to Westerfield for the fast-break ... he drives quickly and leaves the floor for a shot ...

Eagles Outgun Petrels Twice

Accurate shooting . . . plus tough rebounding enabled Eagles to overpower arch-rivals Oglethorpe . . . Eagles' near-perfect defense stymied the famous wheel offense of Stormy Petrels . . . and mighty Eagles flew to victory once more . . . Southern won 70-65 in Atlanta to shock everyone . . . then managed to stand strong at home to fight off tough charges made by Petrels, 71-67 . . .

Carmichael (31) has to jump high to get off shot against Oglethorpe's Roger Littell



BELOW: "Now listen, gang . . . remember, winning is second best to nothing . . . Now get out there and hustle", Radovich seems to say



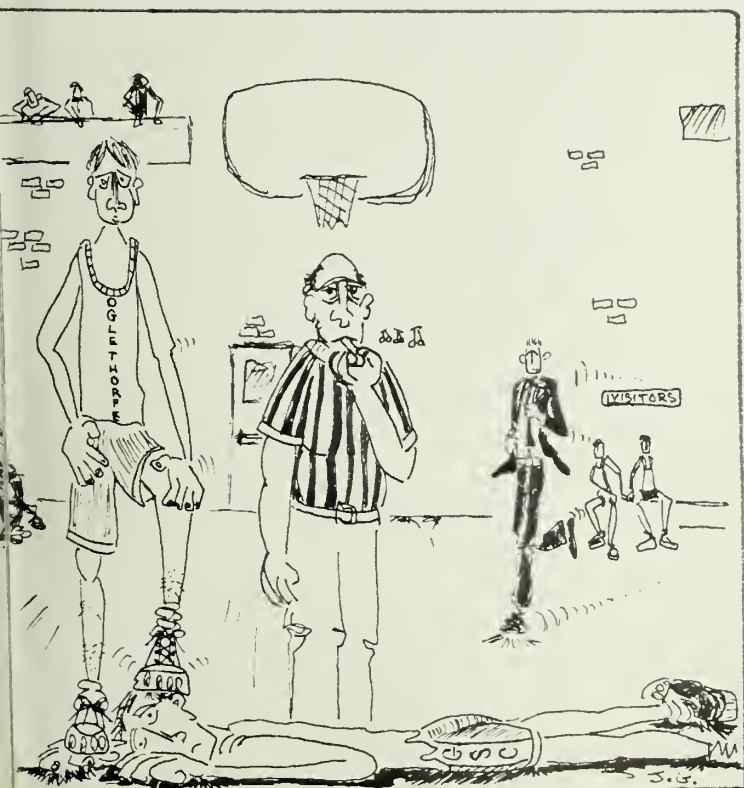

UPPER LEFT: Westerfield grabs some quick directions from the big man. UPPER RIGHT: Sophomore Barry Miller guns for two points. Miller's shooting improved greatly from previous year . . .



Put the ball through the hoop . . . that's the name of the game . . . take Bob Bohman (11) UPPER RIGHT . . . he jumps . . . pushes ball with wrist . . . uses much spin . . . no arch . . . finds its mark when most needed . . . everybody's dream of ringing winning goal with no seconds on clock . . . hardly ever reality . . . however, it was for Bohman against Wilmington in last game of season . . . Bohman sank one from the corner to give Eagles 69-68 overtime victory . . .

Bob Kauffman (45) LOWER LEFT . . . strong, aggressive center from Guilford is seen blocking Moore out for rebound . . . Kauffman top rebounder in nation . . . Guilford went on to down Eagles in Homecoming tilt, 87-74 . . .

Roger Moore (25) LOWER RIGHT . . . led Eagles in rebounding and was second highest scorer . . . shoots smooth accurate hook shots . . . here is seen popping jumper over the useless defense of Northwestern Louisiana player . . . Moore in this first game of college career scored 21 points and managed 28 rebounds . . .





MICKEY COBB is Southern's trainer. His responsibility is to look after the health of the athletes. He can often be found down in the trainer's room in the gym taping a player's ankle or advising someone about a strained leg muscle.

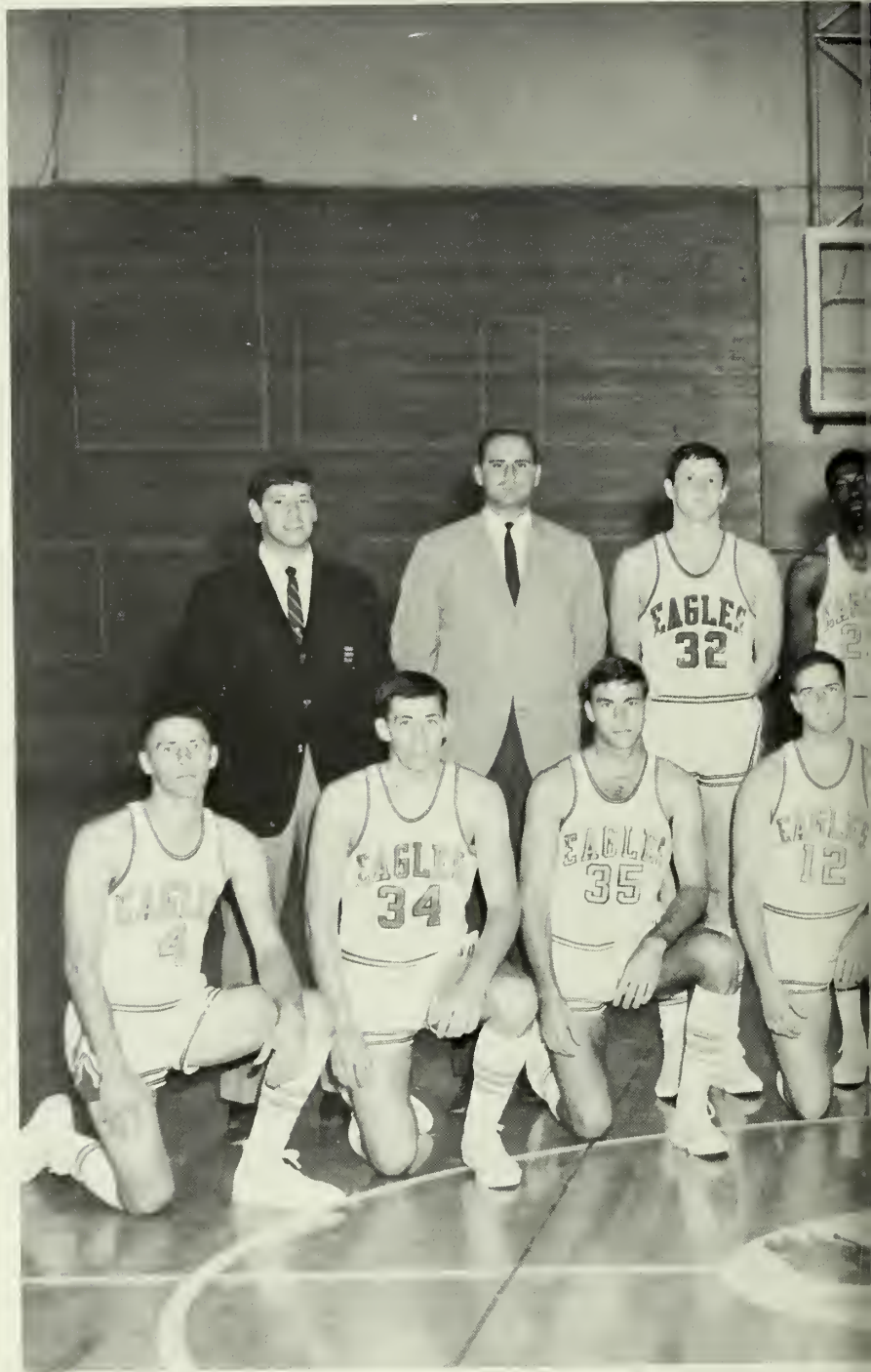

KNEELING FROM (L-R): Dave Westerfield, John Helm, Charlie Bobe, Bobby bom, Marvin Stevens, Bob Bohman, Scott Waters, Bob Johnson. STANDING: Mana



...iley, Head Coach Frank Radovich, Larry Prichard, Roger Moore, Barry Miller,
...ountain, Elden Carmichael, and Assistant Coach J. E. Rowe.



HUBERT NORTON, a student here at Georgia Southern College, has the responsibility of keeping news media informed about the athletic program and its many activities. His title is Sport Publicist of Georgia Southern College.

Action Continues . . .

As 1967-68 basketball season at Georgia Southern ends . . . action still continues . . . some players may not get on same floor together again . . . because old players graduate . . . new ones move in . . . but there is always that re-match . . . players still re-live times when "our team" played . . . this past season is such a year . . . it is past now . . . only vivid memory, can recapture this season's action . . . let's see . . . Elden Carmichael, Roger Moore, Dave Westerfield, John Helm, Larry Prichard, Bob Bohman, Steve Buckler worked together as team . . . they fought hard against tough competition . . . they had close games . . . that loss to Mercer in Macon was an over-time loss that might have been a win . . . if Carmichael had hit that shot in regulation game we would have won . . . but IF'S a mighty big word . . . final two minutes don't make a game . . . it's those 38 other minutes too . . . we defeated Oglethorpe twice . . . that's something to shout about . . . for an inexperienced team . . . and then there's Coach Radovich . . . likeable man who coached in way that made players want to give 100% . . . remember that red handkerchief that Carson-Newman coach waved in order to call time-out? GSC students were ready with red handkerchiefs of their own . . . but in vain . . . didn't up-set visitors . . . they crushed Southern 100-89 . . . and then there are those extraordinary rebounds of Roger Moore when he snatches them from air with one hand . . . what about little Dave Westerfield with his quick fakes that enables him to beat his man one-on-one? . . . and we can't overlook Carmichael's accurate shooting . . . especially when he drives baseline and guns it in . . . or Buckler's soft touch that finds ball floating through bucket from thirty feet . . . memories are indefinite about this season . . . but season's end is no indication that action is over . . . action continues . . . next season . . . there's always another season.



RIGHT: Senior Carmichael (31) must be congratulated on a grand performance as an Eagle . . .

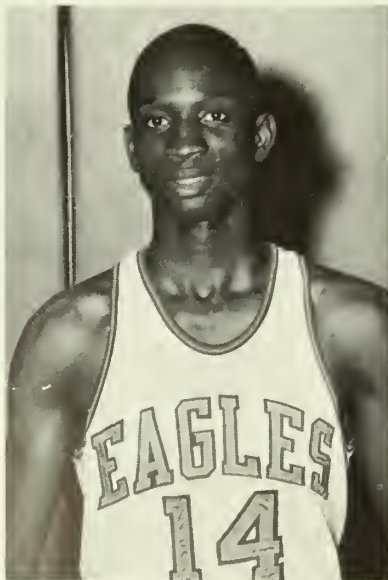

MARVIN STEVENS—talented player saw little action this year because of ineligibility . . . maybe next year?



But we must not turn our back to those who will still wear the Eagle colors



"Oh, the land of the free,
And the home of the Brave."

As this concludes the National Anthem, so does it
end Georgia Southern College Basketball ... until
next year ...

Junior Varsity 1967-'68

Successful Baby Eagles . . . Coach Alan Johnson directs team to 11-5 record . . . Run-and-gun technique enables Fledglings to average 90 points an outing . . . Phil "Hawk" Sisk leads team in scoring and rebounding with 15.3 pt. avg. and 11.9 reb. avg. . . . Gene Brown, guard-forward, is second leading scorer with 14.3 . . . he has highest field goal percentage—46 . . . Season filled with excitement . . . like the time the Baby Eagles were trailing ABAC by 27 points in the second half and came thundering back to shock everyone . . . a victory 103-100 . . . Had little height on team but great shooting ability took up the slack . . . And let's not forget hustle . . . especially that of Tommy Bond . . . We can't overlook Brown's boogaloo either . . . or Mike Ujlaki's remarkable jumping ability, or Danny Gordon's high-arched jumpers . . . And on a well-disciplined ball club like this, there is always the time a bit of humor will slip its way in . . . "Hawk" trying to hold back his toothless smile on the court . . . Ujlaki kidding Brown about his "unusual" form . . . All this and much more has made up this year's successful Baby Eagles . . .

Above right: Sisk stretches in vain for the rebound



Gordon (52) tips, tips, tips, while Ujlaki (25) shoves, shoves, shoves.



FRONT ROW (L-R): Mike Ujlaki, Gene Brown, John Johnson, Trainer Mike Pack.

SEASON RESULTS

GSC	62	South Georgia	75
GSC	62	Citadel Frosh	58
GSC	88	Middle Georgia	79
GSC	73	Ga. Southwestern	74
GSC	105	Norman College	74
GSC	96	South Georgia Tech	88
GSC	98	ABAC	111
GSC	72	Citadel Frosh	105
GSC	89	Ft. Stewart	84
GSC	93	Ga. Southwestern	53
GSC	105	Ft. Stewart	84
GSC	87	Middle Georgia	96
GSC	101	South Ga. Trade	85
GSC	88	South Georgia	76
GSC	103	ABAC	100
GSC	116	Southern Tech	104

WON — 11

LOST — 5

ABOVE RIGHT: Coach Johnson seems cool, calm, and happy



Pinkston, Tommy Bond, Dany Gordon, Rob Bergbom, Fountain. BACK ROW: Perryger, Phil Sisk, Coach Alan, Manager John Roper.



Brown (14) maneuvers toward the bucket.

1968

Gymnastics



Tony Blasko, a freshman from "Yankee-land", was the outstanding Eagle gymnast during the season; here performing his freestyle routine.



Coach Ron Oertley





Speed and pride are two outstanding characteristics of Billy Godwin. The Atlanta freshman is in particular a natural free exercise and trampoline man.



What a Season!

A major sport or not, gymnastics is again in the spotlight. The great days of Coach Pat Yeager have turned into the great ones of Coach Ron Oertley. Never before have the Eagle gymnasts been as strong and united a team as during the past season. 9-2 was the win-loss record, putting gymnastics on top of all sports at Southern. In a post-season tournament the Eagles also conquered the Georgia Gymnastics Association Championship crown, before taking off to the Nationals at Kansas City, Mo.

The win over David Lipscomb highlighted the season; never before had an Eagle squad defeated the Tennessee Bisons. But Oertley probably valued the Sam Houston victory even higher. Coach for the Texas Bearcats is a man we all know well—Pat Yeager.

The Gymnastics squad of 1968: Standing (l.-r.): Billy Godwin, Danny Harrison, Gary Barnett, Randy Kirkland, Jimmy Kirkland, Denny Davis, Charles Eunice, and Tony Blasko. Sitting (l.-r.): Trainer Mark Comer, Assistant Coach Hutch Dvorak, and Coach Ron Oertley.



Jimmy Kirkland, an easy-going senior of Glenville, Ga., dismounts with elegance from the side-horse. His top event is the long horse, however; there he leads the Eagles.



Danny Harrison, a sophomore of Atlanta, prefers the still rings, where his controlled strength often leads him to victory.

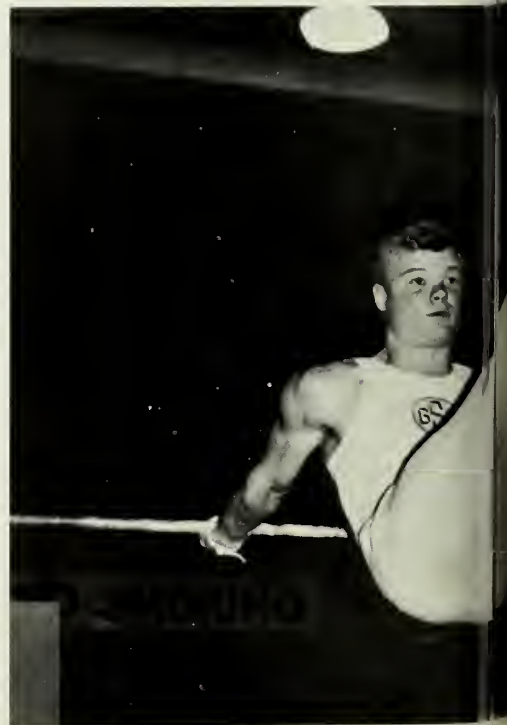

With a smile in his face and a good joke always ready, Gary Barnett keeps spirits high. The sophomore is an outstanding all-around man.



"ouchel!" says Denny Davis to the pommel horse. He was raised in Orlando, Fla., in the orange country, but he chose to attend college in the peach state. He is now a senior.



Free exercise is Charles Eunice's strength. He hails from Waycross, Ga., and is now a senior. For four years he has been flashing the same happy smile . . . however not during his routine.

9-2 Record

GSC 160.95;	The Citadel	139.30	(away)
GSC 148.00;	Florida State	124.00	(away)
GSC 169.35;	Furman	120.90	(home)
GSC 167.10;	Auburn	153.35	(home)
GSC 169.10;	Sam Houston	140.275	(home)
GSC 149.15;	Georgia	150.60	(away)
GSC 162.10;	Georgia Tech	137.20	(away)
GSC 169.50;	Virginia	138.80	(home)
GSC 173.40;	David Lipscomb	172.05	(home)
GSC 166.15;	LSU at New Orleans	136.05	(away)
GSC 160.75;	LSU at Baton Rouge	170.10	(away)

Billy Godwin again during a free-X routine.





Randy Kirkland, a freshman of Atlanta, saw limited action this season. His event is the trampoline.



Aiming for the stars goes Tony Blasko as he excels on the high bar. He does it working any other apparatus, he does it in the free-X as well. Remember his name, Blasko. When you look at the stars, you may find him there right among the brightest shining ones . . . not yet perhaps, but it won't be long.



With determination Danny Harrison holds the L-cross.

“Eagle Bait, Eagle Bait . . .”



The Freshman Cheerleaders had plenty to cheer about this year. With a consistent, fast-moving team, the cheerleaders had to stay jumping to keep up with the action. KNEELING: (L to R)—Debbie Rowland, Jane Hackney STANDING: Phyllis Everhardt, Captain Kathy Chambers, and Sally Wisse.

Varsity — '68



Sandra Henderson—Al Bostick ACROSS: Suzie Washburn—Tommy Tyre





Left side (top to bottom) Sandy Richardson, Ginny Bryant, Suzie Washburn. Middle (top to bottom): Tommy Tyre, Ricky Smith, Al Bostick, Jimmy Rawlins, Eddie Bateman, Tommy Anderson. Right side (top to bottom) Sandy Palmer, Becky Ray, Sandra Henderson.



Becky Ray—Jim Rawlins

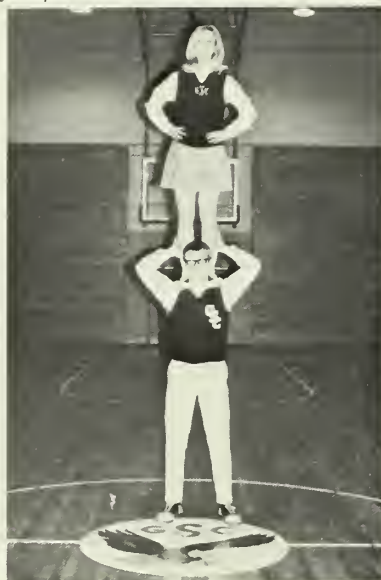

Sandy Richardson—Eddie Bateman



Sandy Palmer—Tommy Anderson

“Whomp ‘Um
Side



Ginny Bryant—Ricky Smith

of the
Head”



Cleats dig into ground . . . a swing for the third base line . . . this is GSC baseball.

Take a hot afternoon . . . students watch dragging of infield to some "johnny" good tunes . . . Eagles complete 1st win of season over Tenn. Technology . . . more wins on way . . . as matter of fact — 29 more wins to set new win record . . . tough pitching by O'Leary, Dobson, Nevin sends opponents swinging their way to defeat . . . Lynch surprises with hot bat in first half of season . . . Soc paralyzes West Ga. as he steals home plate to squeeze victory, 2-1 . . . O'Leary throws Mercer one-hitter . . . University of Miami fights furiously and heatedly . . . they lose . . . Fla. State stuns Eagles four times during season . . . regular season ends with 24-14-1 marking . . . play-offs begin . . . double elimination . . . Eagles lose second round and have to struggle through three games on a stifling Saturday to capture district title from Carson-Newman . . . West Ga. next . . . victor goes to St. Joseph for national play-offs . . . West Ga. proves tough and wins first round . . . Eagles take next two . . . St. Jo here we come . . . a dip in the pool for the champs — uniforms and all . . . Victory is Sweet . . . Then comes St. Joseph . . . Eagles win first round over Eastern Michigan . . . Grambling with 35-1 record comes from behind to down Eagles 6-5 . . . Southern with wounded pride, fall to Occidental, California to end season.



Asst. Coach Speith, substituting for Head Coach J. I. Clements in the '67 season, calls for victory.



Above: "Home sweet Home" . . . Jimmie Walters slides as Mercer's Phil Jones waits in vain for the throw

Across: Robbie, who amuses spectators with his "foul, foul ball" calls, gives the plate a few swishes.

Below: 1967 team . . . kneeling, L-R: Jimmie Walters, Jimmy Dobson, Marion Brooks, Pete Whitfield, Richard Wooddy, Tim O'Leary, Rick Ward, Jimmy Fields, Mike Long, Voc Correll, Barry Pevey, Trainer Mickey Cobb. standing L-R: Coach Bill Speith, Leahman Stanley, Jim Nevin, Roddy Michele, Dalford Layson, Ken Sotkiewicz, Blair Funderburk, Max Braun, Butch Davis, Terry Webb, Ronnie McLemore, Herbie Thorpe, Ralph Lynch, Allen Simmons, Meredith Walker, Rod Greenway and manager Mike Daniels.





The dug-out is an oasis and is always swarming with activity



Double your pleasure, double your fun with a double play for those on the run.

Season Results

GSC 8	Tennessee Technological University	5	GSC 5	Mercer University	0
GSC 7	Appalachian State College	1	GSC 3	Eastern Kentucky University	7
GSC 3	Tennessee Technological University	3	GSC 6	Eastern Kentucky University	3
GSC 4	Virginia Polytechnic Institute	2	GSC 6	Eastern Kentucky University	11
GSC 1	Bowling Green State University	4	GSC 2	West Georgia College	1
GSC 1	Bowling Green State University	5	GSC 5	West Georgia College	4
GSC 6	Virginia Polytechnic Institute	2	GSC 4	University of Miami	3
GSC 8	Alma College	2	GSC 3	University of Miami	2
GSC 9	Alma College	7	GSC 1	University of North Carolina	9
GSC 2	David Lipscomb College	11	GSC 3	Wake Forest College	4
GSC 7	David Lipscomb College	11	GSC 7	Davidson College	3
GSC 5	Wake Forest College	4	GSC 1	Florida State University	7
GSC 5	University of North Carolina	4	GSC 2	Florida State University	5
GSC 5	Davidson	6	GSC 0	Florida State University	2
GSC 8	Carson-Newman College	0	GSC 0	Florida State University	7
GSC 8	Amherst College	2	GSC 6	Mercer University	2
GSC 6	Amherst College	2	GSC 4	University of South Carolina	5
GSC 8	Erskine College	5	GSC 4	University of South Carolina	7
GSC 7	Erskine College	5			



Leahman holds his ground.



"I had better watch him closely. With the score tied in the bottom of the ninth, no telling what he'll do this time."



"You're not supposed to slide under my glove."



A full swing but no connection

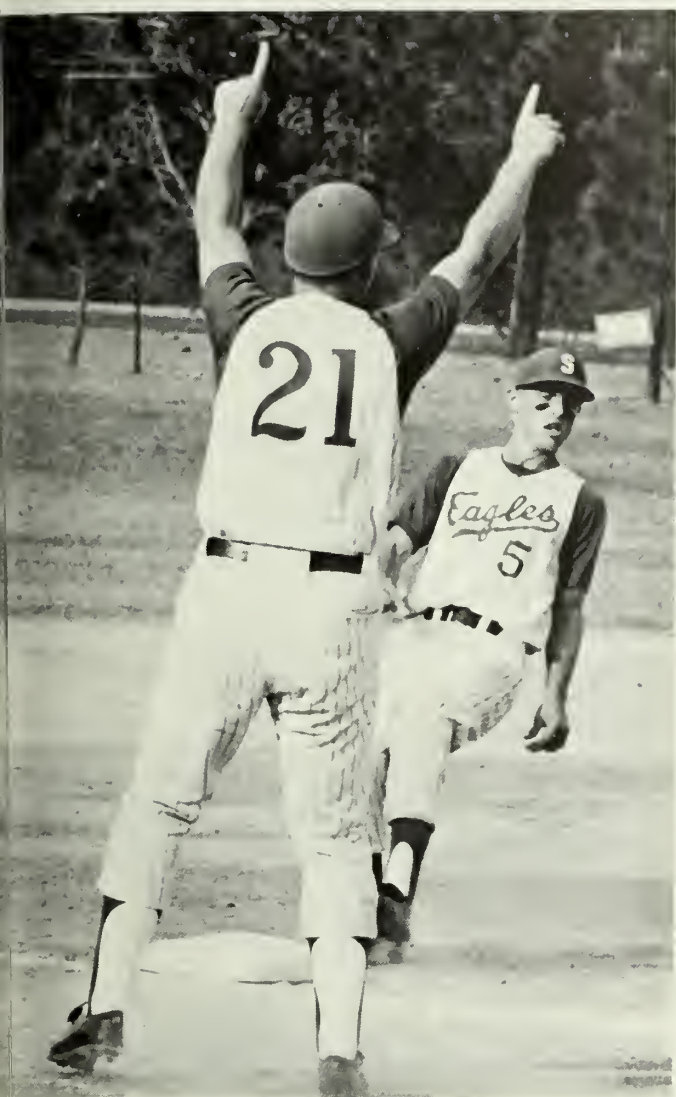

Speeding Soc holds up at third



Dobson won the first round in the Nat'l Tourney against Eastern Michigan for the Eagles

An Erskine player is safe at home but loses, 8-5 to the strong Eagles





Simmons grimaces as he throws with strong delivery

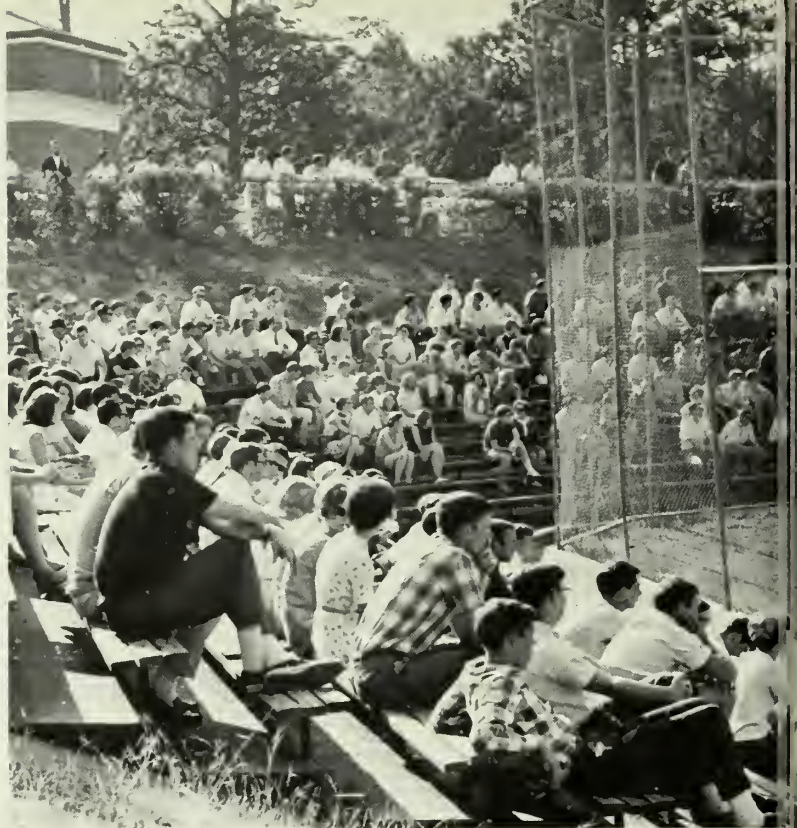

Many flock to see the birds

Even the greatest sometimes must miss.

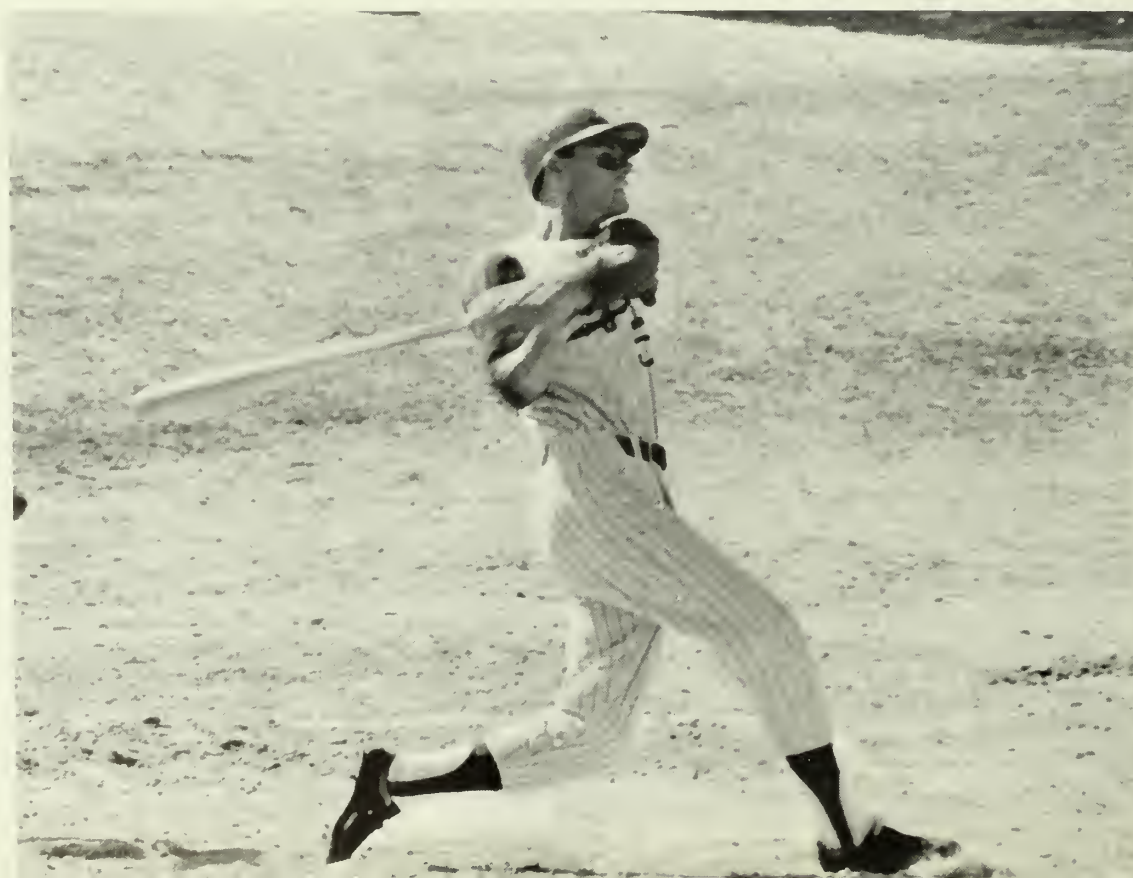



Ralph lops the ball to Tim, who is covering first, and we have another out



"Slide and the world slides with you."



Take that!

Golf 1967

With four returning lettermen headed by Randy Hill, GSC golf should improve upon last season's record of 6-9 and enter into the traditional ways of Georgia Southern sports—winning.

1967 RECORD:

GSC	9	Georgia State	18
GSC	7.5	Valdosta State	4.5
GSC	12	William & Mary	6
GSC	7	Mercer	5
GSC	5	Georgia State	22
GSC	14	Valdosta State	13
GSC	5.5	Mercer	6.5
GSC	6.5	Georgia	11.5
GSC	454	Georgia	416
GSC	454	Presbyterian	456
GSC	480	Valdosta	481
GSC	481	Erskine	472
GSC	2	Miami	14
GSC	8	Rollins	13
GSC	13.5	Erskine	13.5

Record: won 6, lost 9



No. 1 Eagle Golfer Randy Hill sums up situation



The '67 team standing from left to right: Bobby Gastley, Ray Gregory, Dennis Raith, Randy Hill, Coach Mickie Guthrie, and Eddie Register



Top Above: Dennis Raith lines up shot on the edge of the green
 Top right: Mike Joseberry knows that success is only yards away
 Above: Eddie Register swings as Valdosta opponent watches
 Right: Johnny McGoogan demonstrates follow-through

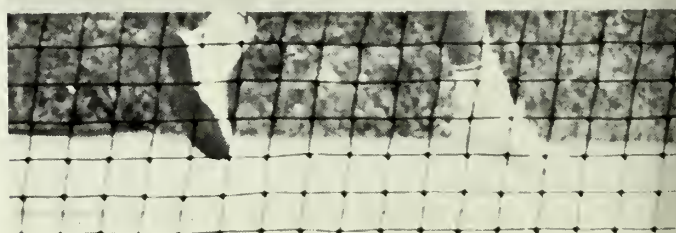
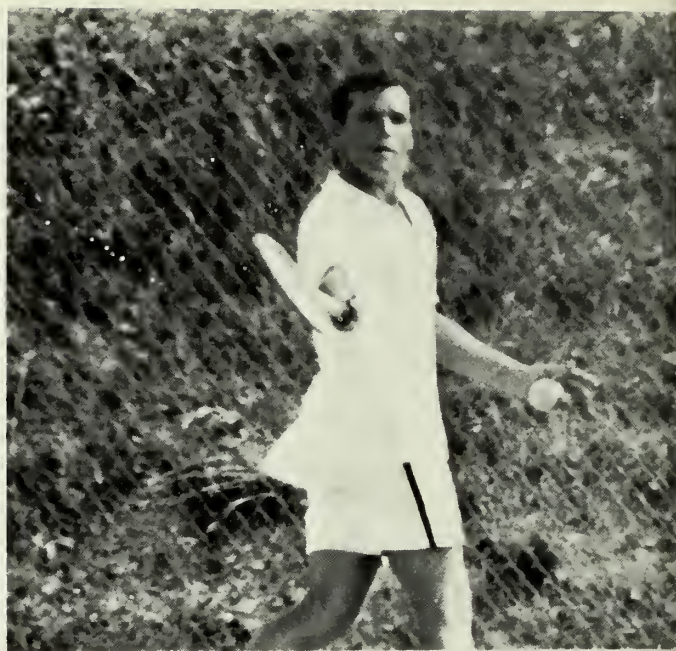
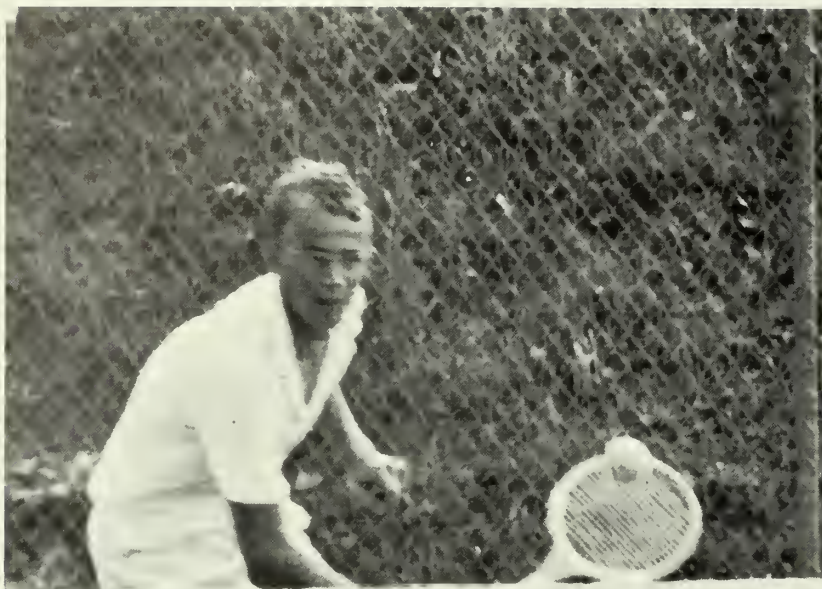

Tennis 1967

The Eagle netters await the 1968 season with great confidence. The reason? Five returning lettermen from 1967, the most successful year ever for Southern tennis — ending with a 12-8 won-lost record.

The five are Eddie Russell, "B.J." Kjerfve, Dan Stiles, Wally Culpepper, and Tom King.

The Eagles play their home matches on the tennoflex courts at the Hanner Gym. Last year DPA granted the team a score board and six individual score signs to make it easier for the spectators to watch the matches.

1967 RESULTS:

GSC 4	Appalachian State	3
GSC 7	Springfield	2
GSC 3	Emory	6
GSC 8	Georgia Southwestern	1
GSC 6	Armstrong	1
GSC 6	Carson-Newman	3
GSC 4	Carson-Newman	5
GSC 8	Newberry	1
GSC 2	Furman	7
GSC 0	Western Kentucky	9
GSC 8	Augusta	1
GSC 2	Erskine	7
GSC 7	Mercer	2
GSC 0	Emory	9
GSC 0	South Carolina	9
GSC 3	Erskine	6
GSC 9	Armstrong	0
GSC 6	Mercer	3
GSC 6	Augusta	0
GSC 9	Georgia Southwestern	0

Above left: B. J. rushes net for a volley

Above right: Dan follows through on his backhand

Right: Eddie was No. 1 in '67

Below right: Tom is always ready for competition



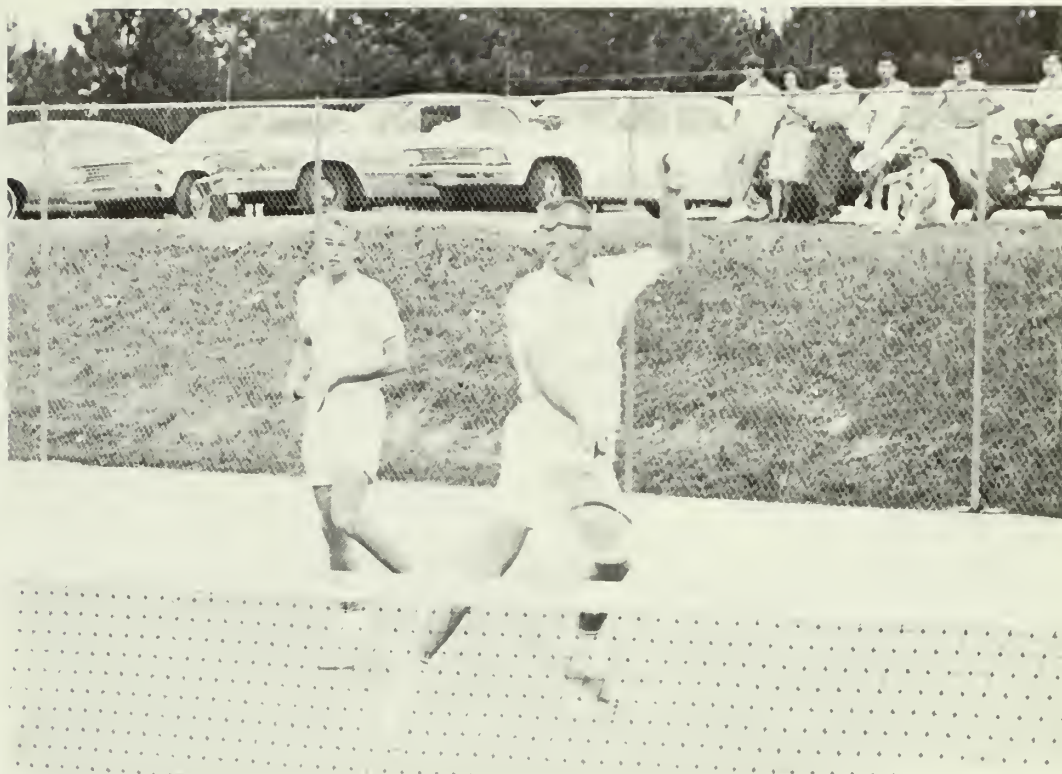

Above: B. J. and Eddie compose the No. 1 doubles team for the Southern netters
 Left: Someone hurt? No. A GSC tradition . . . coach is escorted to the shower after last season match
 Below left: Wally exhibits good serving form at the No. 5 spot

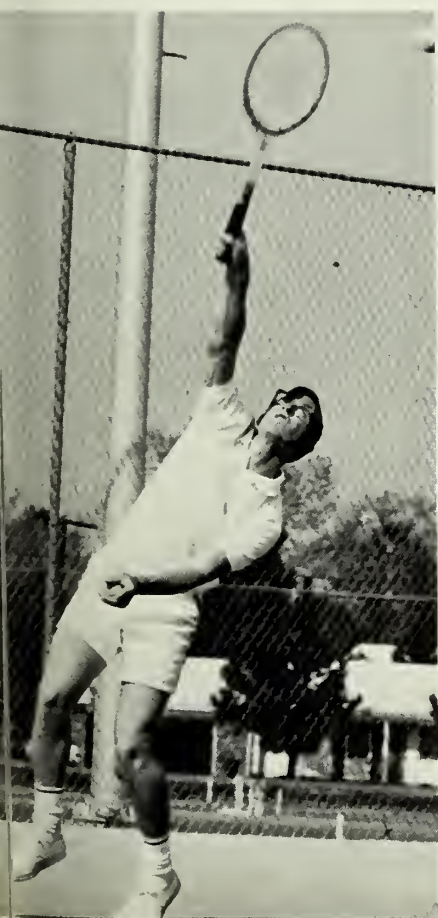

Below: The winningest net squad yet . . . kneeling from left to right: Wally Culpepper, Jerry Poppell, James Jackson, and Tom King. Back row: B. J. Kjerfve, Mack Poss, Coach David Hall, Dan Stiles, and Eddie Russell.

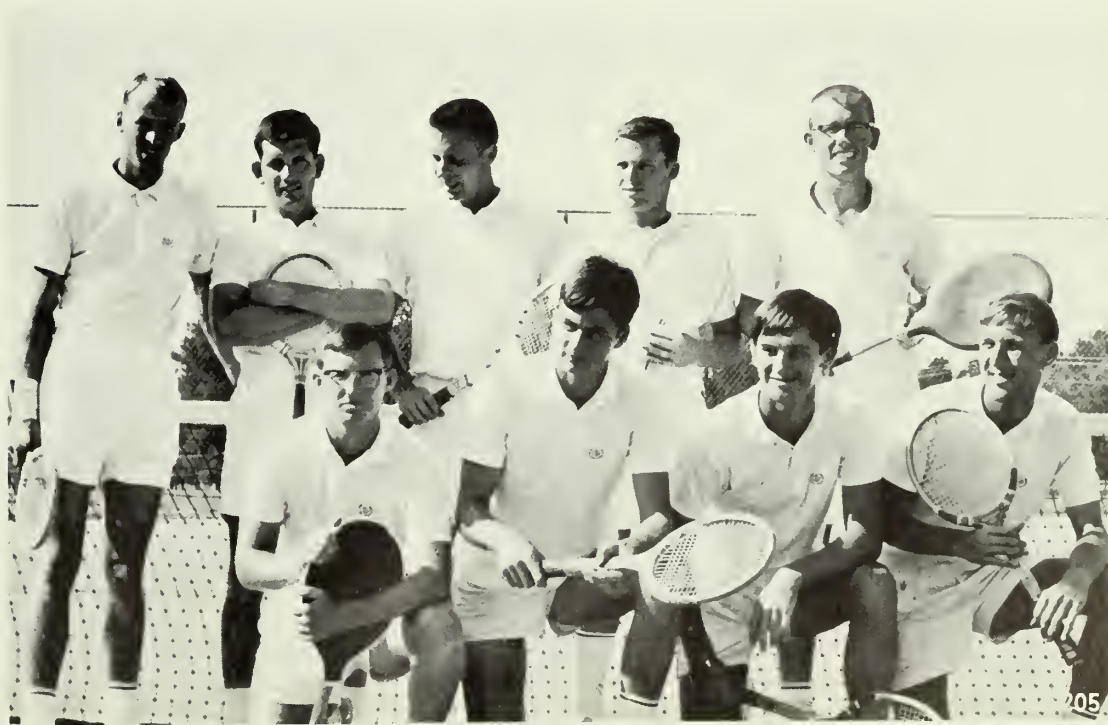

Intramurals at

The Intramural program under the guiding hand of Coach Charles Exley continues to improve each year. There seems to be more participation, more interest, and more excitement with each sport. If it's not the football field that is flooded with avid fans, it's the Hanner Gym that receives the enthusiasm.

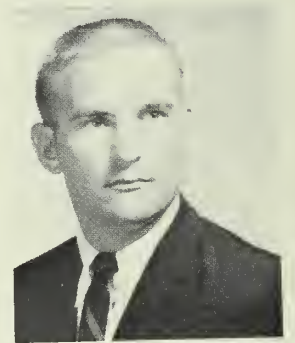
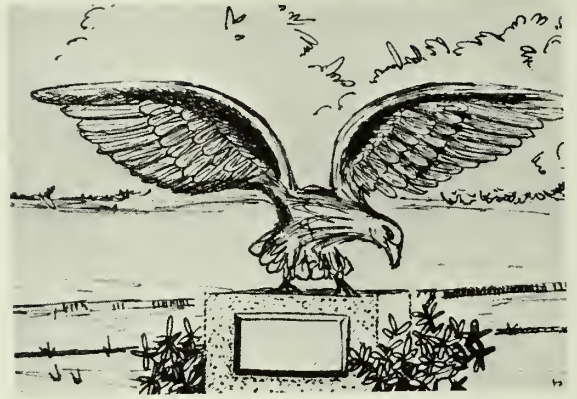

Coach Exley



ance . . .



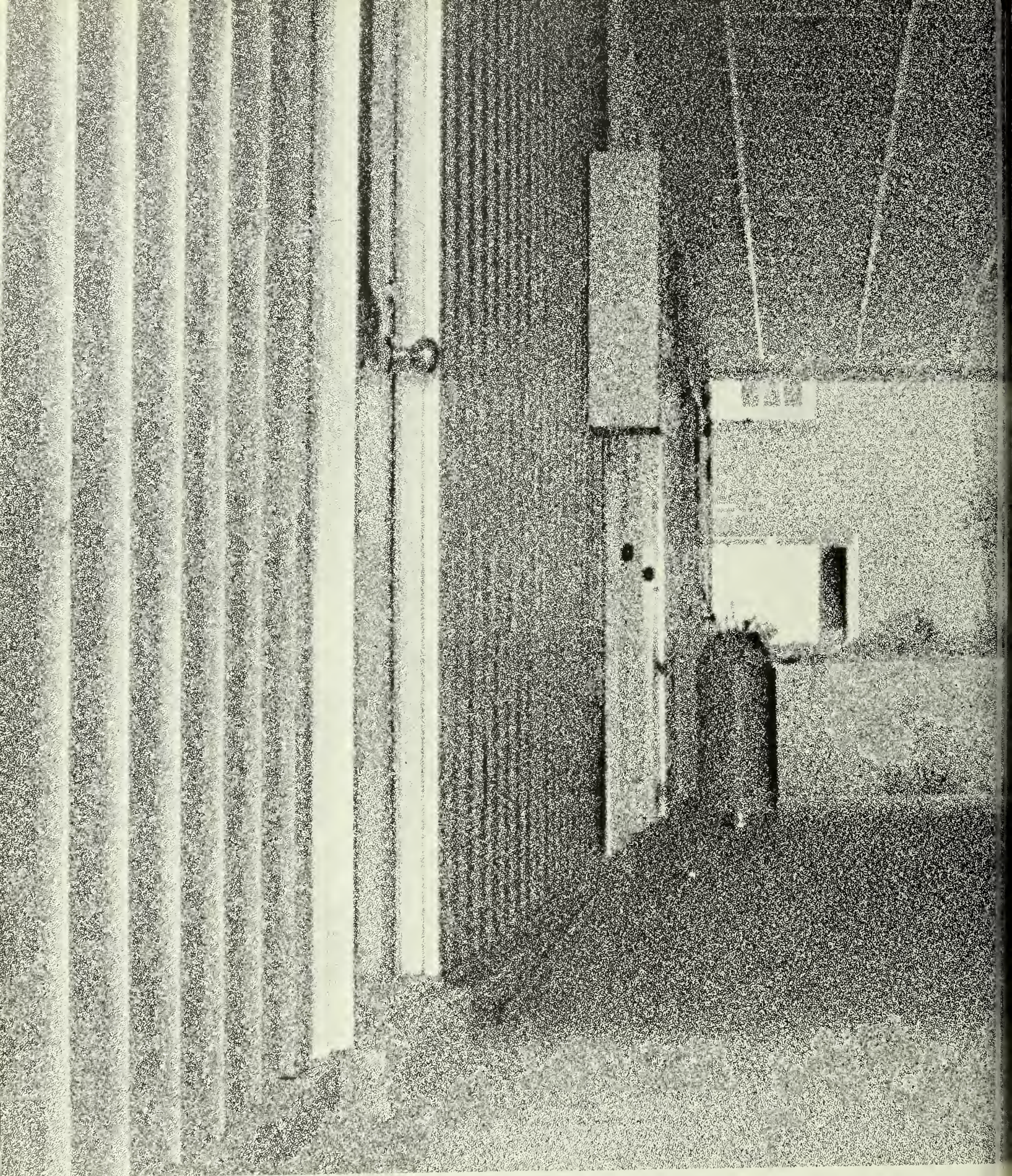

Classes . . .

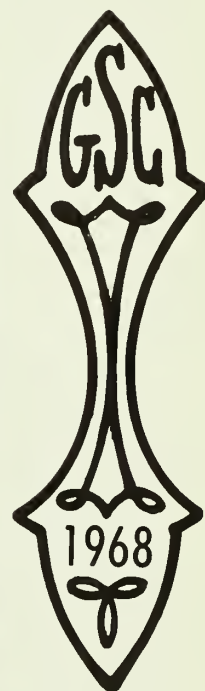
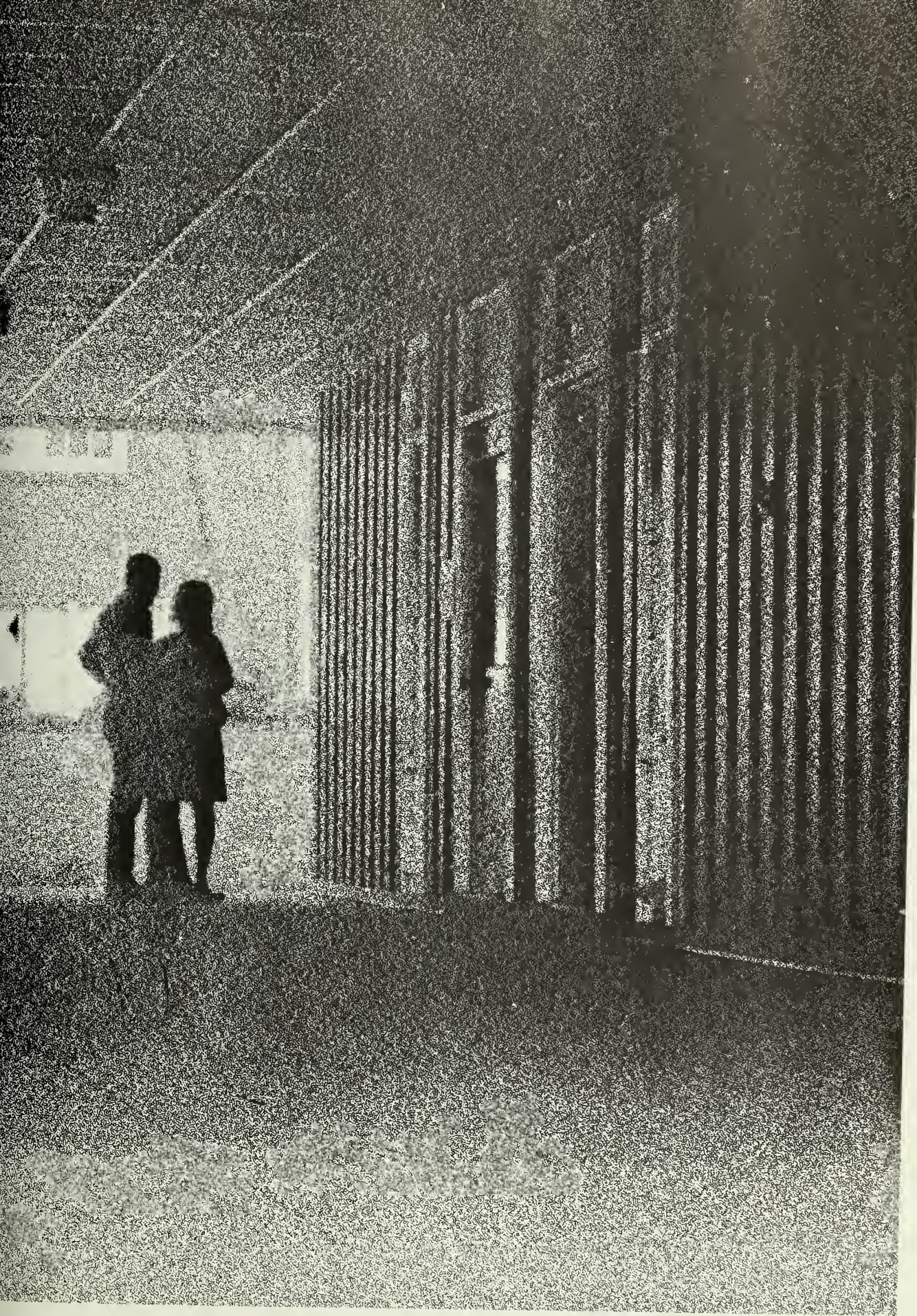

. Mickey White





Class officers, L-R: Ron Strickland, Pres.; Pat Winchester, V. Pres.; Trip Wingfield, Sec-Treas.

Freshman Class

The Freshman Year: Confusion and Adjustment.

The freshman comes to the college campus excited over the prospects of a new life situation, one independent of the strictures of home and parents, but a little apprehensive of the problems and responsibilities of this new freedom and this new environment. Though the neophyte may not be fully aware of it yet, how well he is able to adjust to this new environment, how well he is able to accept the responsibilities along with the independence he is given, will be a test of his stability and flexibility. This year will also be of primary significance in the maturation process which is an integral part of the college experience.

Beginning with the first rigorous week of "orientation," followed by the ordeal of registration, the freshman begins the confusing struggle to accommodate himself to this strangely stimulating and complex environment. As he successfully meets each new challenge, in everyday life, in courses taken, and in social contacts, he feels a growing assurance in the successes behind him; but the deep feeling of bewilderment at the strange new wonders, the unknown problems of tomorrow, persists through most of the first year.

Joanne Abel
East Point, Ga.
Bonnie Adams
Warner Robins, Ga.
Linda Adams
Atlanta, Ga.
Zeke Addison
Allendale, S. C.
Theresa Lee Alberson
Hastings, N. Y.



Kitty Alexander
Decatur, Ga.
Sam Alexander
Vienna, Ga.
Grady Allen
Stapleton, Ga.
Lynn Ann Allen
Irwinton, Ga.
Warren Almand
Atlanta, Ga.



Janet Ampoker
Rome, Ga.
Gari Anderson
Miami, Fla.
Larry Anderson
Savannah, Ga.
Marcia Anderson
Savannah, Ga.
Robert Anthony
Atlanta, Ga.



Becky Arbery
Forsyth, Ga.
David N. Armour
Washington, Ga.
Pam Astley
Atlanta, Ga.
Debby Atchison
Charlotte, N. C.
Roberta Atkinson
Cecil, Ga.



Robert Auman
East Point, Ga.
Steve Autry
Macon, Ga.
Dot Avery
Atlanta, Ga.
Diane Bailey
LaGrange, Ga.
Jena Lou Bailey
Toccoa, Ga.

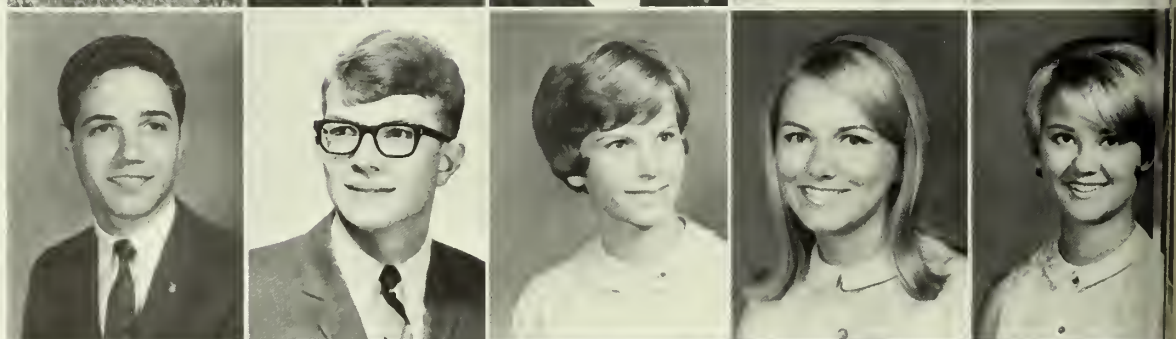

Jimmie Bailey
Lagrange, Ga.
Robert Lee Baker
Doraville, Ga.
LaVerne Barber
Vidalia, Ga.
Marva Gay Barber
Bainbridge, Ga.
Dale Barfield
Macon, Ga.



Freshmen



Hilda Barfield
Fairfax, S. C.
Johnny Barge
Cordele, Ga.
Lyn Barnette
Savannah, Ga.
Carol Beardslee
Pembroke, Ga.
Nancy Beasley
Claxton, Ga.



Sharya Beasley
Savannah, Ga.
Susan Beck
Albany, Ga.
Judy Bedgood
Macon, Ga.
Terri Bell
Savannah, Ga.
Kathy Bennett
Statesboro, Ga.

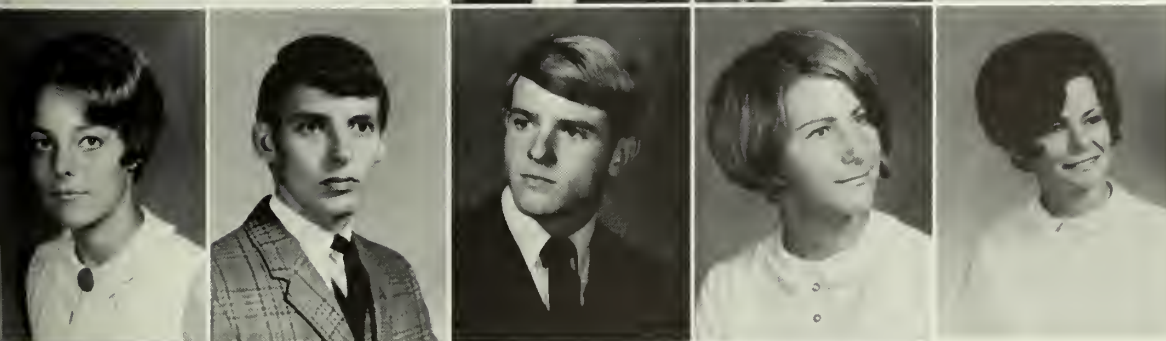

Beth Bernstein
Jax, Fla.
Raymond Billingsly
Macon, Ga.
Demery Bishop
Jesup, Ga.
Becky Blackman
Washington, Ga.
Sheila Blanchette
Statesboro, Ga.



Bill Blankship
Reidsville, Ga.
Carol Beatman
Statesboro, Ga.
Larry Bonds
Atlanta, Ga.
Kathy Bookhamer
Augusta, Ga.

Gerald Bowen
Alma, Ga.
Beth Bowers
Atlanta, Ga.
Brenda Boyette
Savannah, Ga.
Virginia Brauwell
Eastman, Ga.
Lawson Braddock
Lyons, Ga.



Joe Brader
Stackbridge, Ga.
Karen Bradley
Blue Ridge, Ga.
Taylor Bragg
Monroe, Ga.
Bruce Bramblett
Vidalia, Ga.
Becky Brantley
Vidalia, Ga.



The Freshman Hoard arrives . . . all 1,497 of them! . . . ready to get down to a year of serious study . . . between golf games!

Judy Brantley
Vidalia, Ga.
Charles Brewer
Allendale, S. C.
Dianne
Brewer
Lumber City, Ga.
Willene Brewer
McRae, Ga.
Brenda Brinson
Warner Robins, Ga.

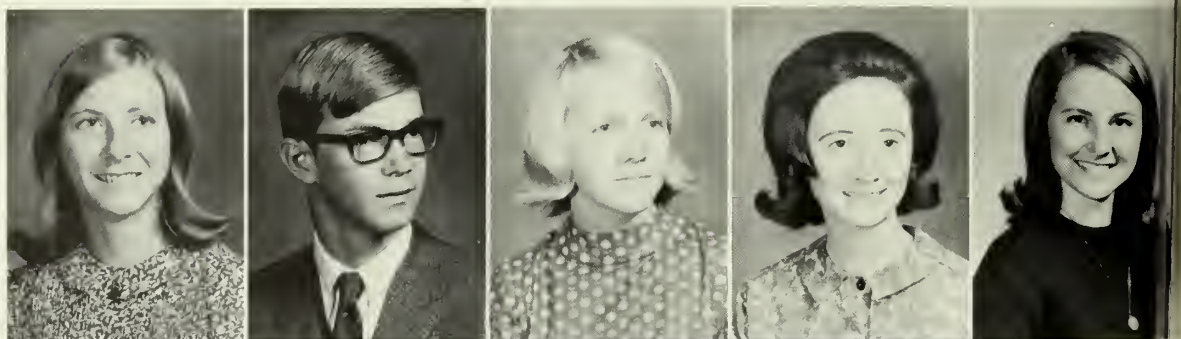

Suzanne Broadwell
Conyers, Ga.
Meg Broker
St. Simons, Ga.
Pam Brock
Bainbridge, Ga.
Marcia Brooks
Gordon, Ga.
Jean Broome
Waynesboro, Ga.





Chery Ann Brown
College Park, Ga.
Eudene Brown
Macon, Ga.
Greg Brown
Chattanooga, Tenn.
Kenneth Brownlee
Macon, Ga.
Jean Bruner
Metter, Ga.

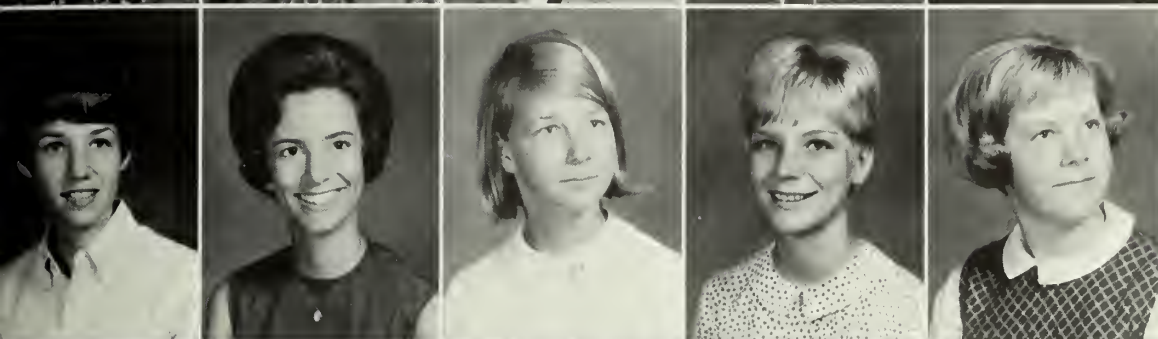

Carol Bryan
Bainbridge, Ga.
Amanda Bryner
Leesburg, Ga.
Jill Bryson
Winter Park, Fla.
Lonna Burch
Charleston, S. C.
Carole Burgamy
Augusta, Ga.



Linda Burke
Atlanta, Ga.
Fay Burkett
Macon, Ga.
Gretchen Burmaster
Atlanta, Ga.
Peter Burnell
Clayton, Ga.
Amelia Burnette
Macon, Ga.



Tamie Burts
Oxford, Ga.
Deanne Bush
Wrightsville, Ga.
Mike Bush
Cordele, Ga.
Janice Bush
Macon, Ga.
Sherry Bussell
Millen, Ga.



Carl Butler
Elberton, Ga.
Sheridan Butler
Doraville, Ga.
Kay Cain
Baxley, Ga.
Fran Callaway
Collins, Ga.
Janis Canon
Albany, Ga.

Freshmen

Robert Carithers
Atlanta, Ga.
Jan Carlson
Atlanta, Ga.
Rika Carn
Savannah, Ga.
Larry Carpenter
Waynesboro, Ga.
Trellene Carrigg
Rincon, Ga.



Ellen Carruthers
Pembroke, Ga.
Martha Carswell
Homerville, Ga.
Cherry Carter
Montezuma, Ga.
Fred Carter
Folkston, Ga.
Kay Carter
Statesboro, Ga.



Linda Carter
Macon, Ga.
Margaret Carter
Gainesville, Ga.
Stacy Carter
Alma, Ga.
Perry Cawthon
Toccoa, Ga.
Charlene Chalker
Augusta, Ga.



Kathy Chambers
Hopeville, Ga.
Pat M. Chastain, Jr.
Thomasville, Ga.
Ben Chatfield
Atlanta, Ga.
Bob Chestnutt
Ludawici, Ga.
Ruby Nell Christian
Nicholson, Ga.



Kathleen Christy
Atlanta, Ga.
Gary Clarke
Davenport, Fla.
Judy Clary
Cordele, Ga.
Clarice Clements
Vienna, Ga.
Sandra Clemons
Jacksonville, Fla.



... and it doesn't take them long
to make themselves at home in
the dorm ...





Fran Cleveland
Locust Grove, Ga.
Brenda Clifton
Lyons, Ga.
Sandy Clifton
Brooklet, Ga.
Phil Cobb
Camilla, Ga.
Donna Cofield
Chamblee, Ga.

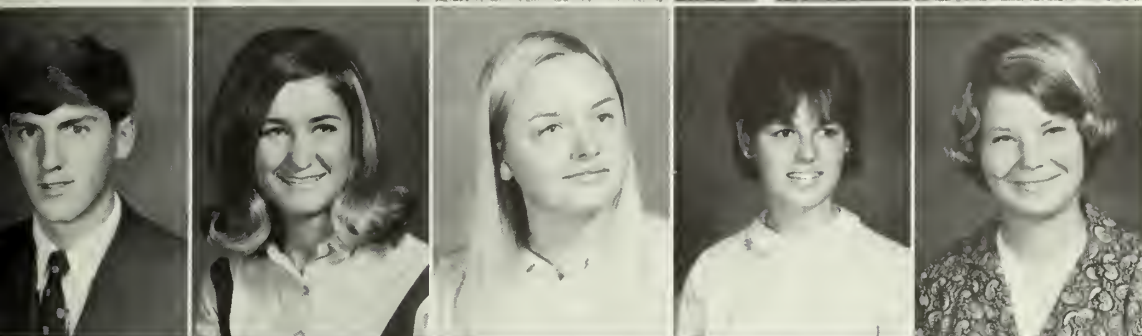

Charles J. Cohn, Jr.
Savannah, Ga.
Wanda Collier
Toccoa, Ga.
Debra Collins
Milledgeville, Ga.
Pat Collins
Waycross, Ga.
Ruth Collins
Mitchell, Ga.



Cathy Colvin
Surrency, Ga.
Cathy Comp
Atlanta, Ga.
Tanya Cone
Statesboro, Ga.
Jimmy Conner
Collins, Ga.
Allyson Cook
Hopeville, Ga.



Anthony Cooper
Fayetteville, Ga.
Cathy Copenhaver
Atlanta, Ga.
Gail Corell
Atlanta, Ga.
Jeanie Cornett
Savannah, Ga.
JueLynn Couch
Macon, Ga.



Kris Cowart
Reidsville, Ga.
Patricia Cowart
Collins, Ga.
Mary Coxwell
Thomson, Ga.
Kathy Crabbe
Augusta, Ga.
Carolyn Craig
Milledgeville, Ga.



Charlie Crawford
Augusta, Ga.
Elizabeth Crapps
Guyton, Ga.
Jesse Creed
Lakeand, Ga.
Judy Creswell
Varnell, Ga.
Jacqueline Crompt
Hartwell, Ga.

Freshmen

Judy Cross
Midville, Ga.
Marylin Crosby
Augusta, Ga.
Bonnie Crow
Stone Mountain, Ga.
Evie Crymbliss
Macon, Ga.
Carol Culp
Rome, Ga.



"Are you sure you have the right dorm? I can't seem to find your name in here anywhere."

Charlene Culpepper
Evans, Ga.
David Culpepper
Harlem, Ga.
Susan Culpepper
Atlanta, Ga.
Nancy Dallar
Bainbridge, Ga.
Kay Dasher
Glennville, Ga.



Billy Davidson
Macon, Ga.
Joseph Thomas Davis
Clayton, Ga.
Clifton Davis
Waynesboro, Ga.
Elizabeth Dawson
Milledgeville, Ga.
Mike Deal
Briston, Ga.



Mary Ann Deignan
Atlanta, Ga.
Brent Dekle
Metter, Ga.
Joe Deloach
Eatonton, Ga.
De Alva Denham
Sycamore, Ga.
Beverly Dickens
Sparta, Ga.





Jeannie Dixon
Atlanta, Ga.
Sue Ann Dison
Lyons, Ga.
Walt Dixon
Nashville, Ga.
Nancy Dollar
Bainbridge, Ga.
Buddy Douglas
Allendale, S. C.



Shelley Douglas
Savannah, Ga.
Joe Dowell
Atlanta, Ga.
Ellie J. Drawdy
Blackshear, Ga.
Jhan Drawdy
Savannah, Ga.
Rose Drupiewski
Atlanta, Ga.



Glenda Duchworth
Warner Robins, Ga.
James Dudley
Savannah, Ga.
Jann Dunaway
Windor, Ga.
Margaret Dunn
Fitzgerald, Ga.
Patricia Dunning
Savannah, Ga.



Cathy Edenfield
Thomaston, Ga.
Gary Edenfield
Swainsboro, Ga.
Jean Edwards
Jackson, Ga.
Karen Elder
Gainesville, Ga.
Johnny Elliott
Atlanta, Ga.

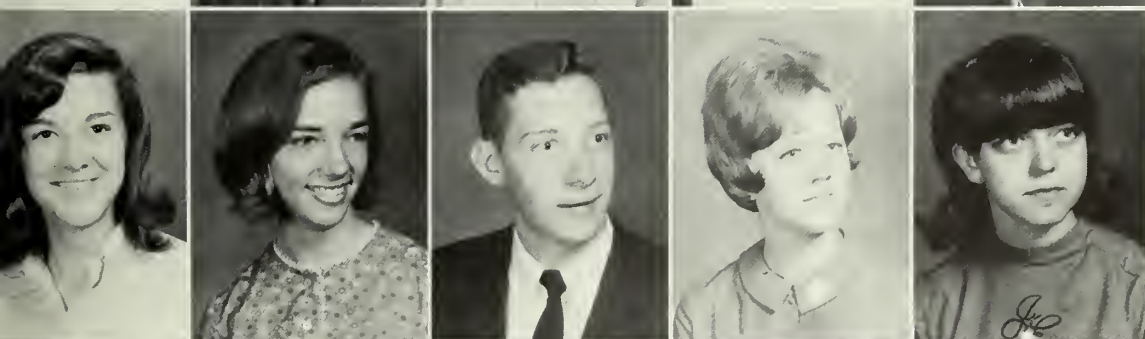

Debbie Eskew
Augusta, Ga.
Judy Estes
Atlanta, Ga.
Robert H. Eubank
Louisville, Ga.
Susan Eubanks
Thomasville, Ga.
Judy Evans
Dublin, Ga.



Wanda Evans
Rocky Ford, Ga.
Phyllis Everhardt
Swainsboro, Ga.
Everett Eyre
Ft. Lauderdale, Fla.
Ted Fagler
Swainsboro, Ga.
Lynn Faglier
Warrenton, Ga.

Freshmen

Freshmen

Marcia Fain
Hoboken, Ga.
David Fann
Jesup, Ga.
Cynthia Farr
Statesboro, Ga.
Virginia Farley
Atlanta, Ga.
Betsy Farmer
Sylvester, Ga.



Deborah L. Faye
La Fayette, Ga.
Sherry Fenton
Macon, Ga.
Richard Terrell
Waycross, Ga.
Wanda Flanders
Macon, Ga.
Steve Flanigan
Columbus, Ga.

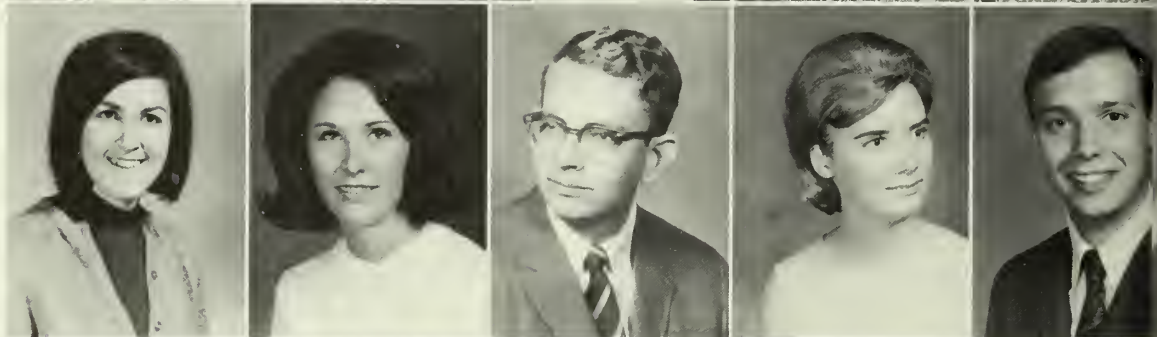

Jacquelyn Fleming
Guyton, Ga.
Penny Fleming
Armoldsville, Ga.
Terry Fleming
Hartwell, Ga.
Linda Ford
Atlanta, Ga.
Wendell Fordham
Sparta, Ga.

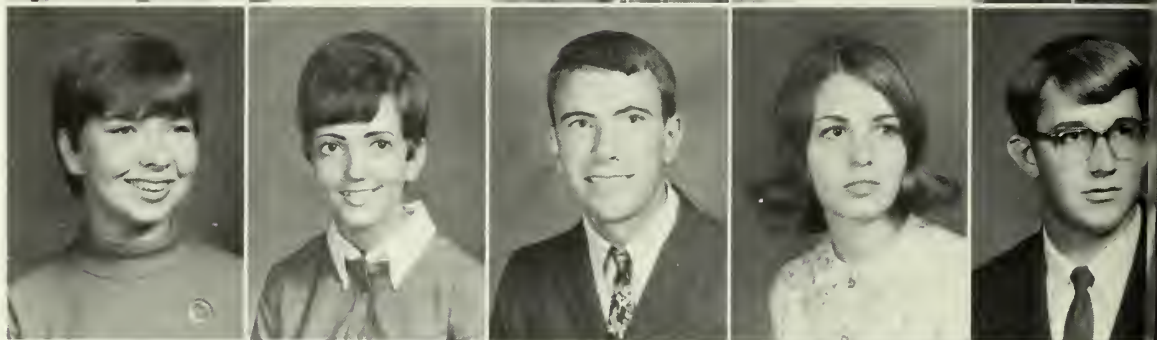

David Fowler
Cedartown, Ga.
Linda Fowler
Warm Springs, Ga.
Barbara Frances
Sandersville, Ga.
Casey Freeman, Jr.
Elberton, Ga.
Sherry Funderburke
Metter, Ga.

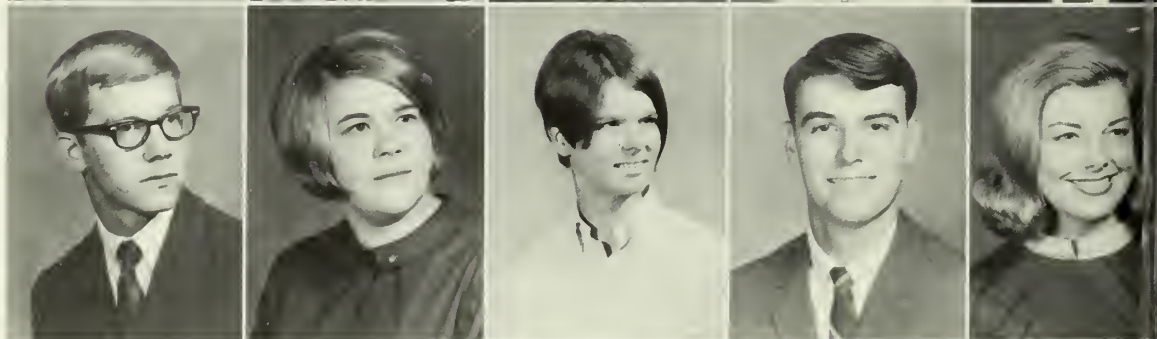

Georgia Futch
Adel, Ga.
Janet Gainey
Cairo, Ga.
Tommy Gardner
Baxley, Ga.
Nancy Garner
Woodbury, Ga.
John R. Gaudry
Savannah, Ga.



Emma Kate Gay
Statesboro, Ga.
Glenn Gibson
College Park, Ga.
Jane Gilbert
Jackson, Ga.
Marney Gilbert
Savannah, Ga.
Yvonne Gilbert
Woodbury, Ga.





Allen Glaser, Jr.
Savannah, Ga.
Becky Glosson
Macon, Ga.
Peggy Godbee
Newington, Ga.
Bill Godwin
Tucker, Ga.
Susan Graham
Thomasville, Ga.



Rita Gray
Cordele, Ga.
Virginia Gregory
Atlanta, Ga.
Nina Gunn
Vienna, Ga.
Ed Haddock
Macon, Ga.
Robert Hagan
Savannah, Ga.



Dotti Haines
Clairmont, Fla.
Jo Lynn Hammonds
Thomaston, Ga.
Barbara Hammett
Atlanta, Ga.
Susan Hankins
Albany, Ga.
Randy Harber,
Sylvania, Ga.



Cheryl Hardin
Warner Robins, Ga.
LaVerne Harn
Lyons, Ga.
Lee Harnsberger
Macon, Ga.
Susan Harrell
Bainbridge, Ga.
Cynthia Harris
Sandersville, Ga.



Elaine Harris
Perry, Ga.
Sandra Harrison
Atlanta, Ga.
Vicki Harrison
Swainsboro, Ga.
Carole Lynn Hartley
Alamo, Ga.
Robin Hasselbring
Atlanta, Ga.



Gayle Hawkins
Lithonia, Ga.
Gary Hawthorne
Albany, Ga.
Joanne Head
Smyrna, Ga.
Rebecca W. Heard
Statesboro, Ga.
John Heffernan
Tucker, Ga.

Julia Henderson
Atlanta, Ga.
Lydia Henderson
Waycross, Ga.
Kathy Hendrix
Washington, Ga.
Janet Henley
Buford, Ga.
Karen Hennessee
Hazelhurst, Ga.



Linda Ann Henry
Atlanta, Ga.
Robert Hentz
Byron, Ga.
Karen Herin
Macon, Ga.
Vicki Herring
Waycross, Ga.
Sophia Hibbard
Roswell, Ga.

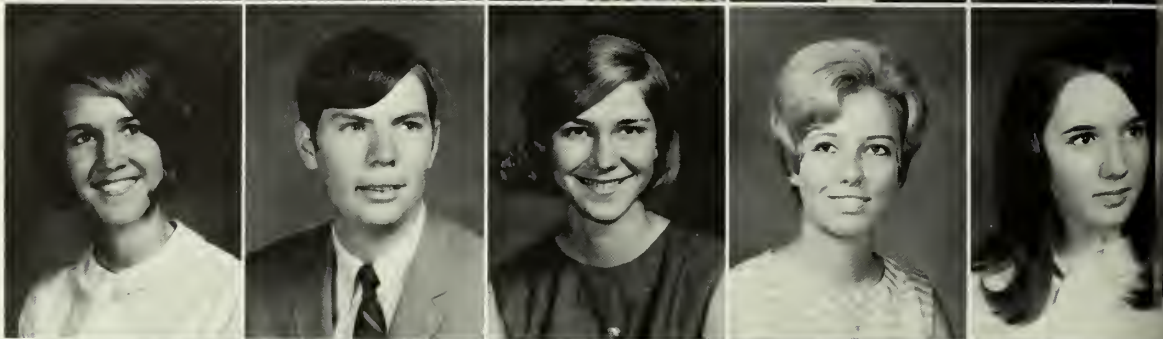

Connie Hicks
Ochlochnea, Ga.
David Hightower
Cartersville, Ga.
Kathy Hill
Savannah, Ga.
Tommy Hilley
Macon, Ga.
Alma E. Hinson
Statesboro, Ga.



John Hinson
Atlanta, Ga.
Bobby Hinton
Easley, S. C.
Linda Hipps
Baxley, Ga.
Cathy Hodges
Macon, Ga.
Ann Holland
East Point, Ga.



Beth Holland
Richmond Hill, Ga.
Dewey F. Holland
Lavonia, Ga.
Sheryl Holland
Brunswick, Ga.
Maribel Holmes
Moultrie, Ga.
Mary Holt
Garfield, Ga.



The freshmen get their first
taste of the panic . . .

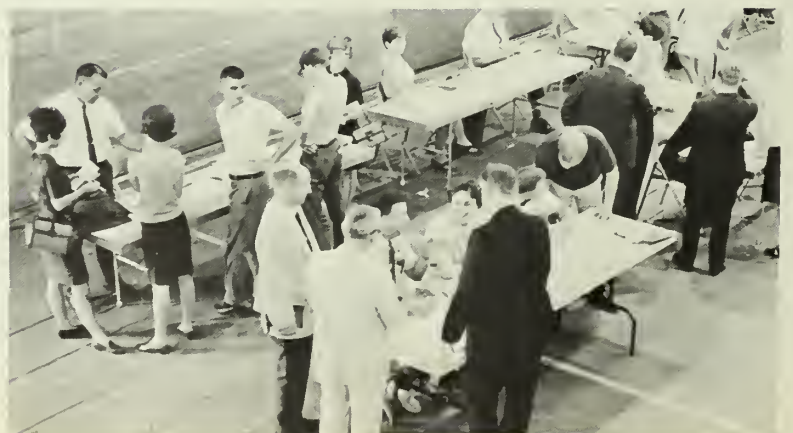



... and mass hysteria that soon become an everyday part of life at GSC ... Registration, Fall Quarter.



Dale Honea
Toccoa, Ga.
Dahlia Hood
Pembroke, Ga.
Jan Hope
Atlanta, Ga.
Marvin Hopkins
Waycross, Ga.
Linda Horne
Conley, Ga.



Jamie House
Buford, Ga.
Judy Howell
Sylvania, Ga.
Martha Howell
Fitzgerald, Ga.
Martha Hughes
Atlanta, Ga.
Chris Hull
East Point, Ga.



Debbie Hulsey
Atlanta, Ga.
Judy Hurd
Savannah, Ga.
June Husbands
Atlanta, Ga.
Lewis Igov
Baxley, Ga.
Carl Ivey
Lincolnton, Ga.



Kay Ivie
Winder, Ga.
Brad James
Stockbridge, Ga.
Glenda James
Decatur, Ga.
Joyce James
Marietta, Ga.
Janice Jarrel
Thomaston, Ga.



Karen Jennings
Thomasville, Ga.
Katherine Jessup
Lyons, Ga.
Elizabeth Jett
Buford, Ga.
Becky Johnson
Savannah, Ga.
Beverly Johnson
Rochelle, Ga.

Freshmen

Charles Allen Johnson
Warrenton, Ga.
Harriette Johnson
Savannah, Ga.
Mary Jane Johnson
Brunswick, Ga.
Mildred Johnson
Ellenwood, Ga.
Wilbur Johnson
Jacksonville, Fla.



Charles E. Jones
Portal, Ga.
Dianne Jones
Alapaha, Ga.
Jill Jones
Waycross, Ga.
Linda Jones
Reidsville, Ga.
Susan Jones
Wrens, Ga.



Bobbie Jean Joplin
Augusta, Ga.
Gary Kader
Beaufort, S. C.
Pamela Kane
Binghamton, N. Y.
Lowell Keene
Woodbine, Ga.
Laura Kelly
Atlanta, Ga.

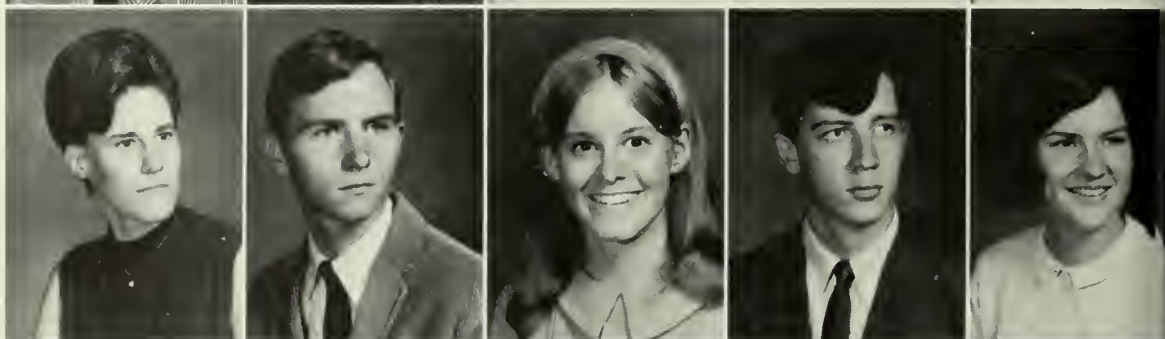

Carol Kelly
Monticello, Ga.
Bobby Kennedy
Reidsville, Ga.
Barbara Ketchie
Macon, Ga.
Robt Kight
Eastman, Ga.
Stephanie Kiley
Savannah, Ga.



Ralph Kinchens
Warrenton, Ga.
Billy King
Vienna, Ga.
Sally King
East Point, Ga.
Krys Kirton
Daytona Beach, Fla.
Debbie Knight
East Point, Ga.



Joel Knight
Macon, Ga.
Marsha Knight
Manassas, Ga.
Kay Kozojed
Macon, Ga.
Richard Krysalka
Macon, Ga.
Becky Lamb
Springfield, Ga.





Jan Lambert
Thomaston, Ga.
Sue Lambert
Hapeville, Ga.
Debbie Landgrebe
East Point, Ga.
Donna Langdon
Columbus, Ga.
Glenn Langford
Atlanta, Ga.



Joanne Lanier
Portal, Ga.
Krista Lane
Sylvania, Ga.
Joe Lariscy
Sylvania, Ga.
Bill Larkey
Jacksonville, Ga.
Roosevelt Lawrence
Garfield, Ga.



Cathy Leach
Decatur, Ga.
Edward Lee
Warner Robins, Ga.
Beth Lee
Sylvania, Ga.
Bill Lee
Atlanta, Ga.
John Lee
Alma, Ga.



Ronald Lemon
Macon, Ga.
David Lentz
St. Marys, Ga.
Petite Leopard
Morrow, Ga.
Teresa Leslie
Jeffersonville, Ga.
Marilyn Lester
Decatur, Ga.



Julia Leverett
Thomson, Ga.
Bonnie Lewis
Hinesville, Ga.
Daryl Lewis
Lyons, Ga.
Le'Ontyne Lewis
Statesboro, Ga.
Russell Lipford
Macon, Ga.



Carol Littleton
Hartwell, Ga.
Lynn Lollis
Guyton, Ga.
Sharon Long
Macon, Ga.
Sylvia Lons
Woodbury, Ga.
Gehe Loreny
Macon, Ga.

Bill Lou
Atlanta
Colbert
Sylvania
William
Evans, Ga.
Mary Jane Lowe
Atlanta, Ga.
Leonard Lowery
Lyons, Ga.



Larry Lukat
Clifford Lunceford
Norwood, Ga.
Judy Lyle
Smyra, Ga.
Carolyn McBane
Penfield, N. Y.
Duane McCallum
Macon, Ga.

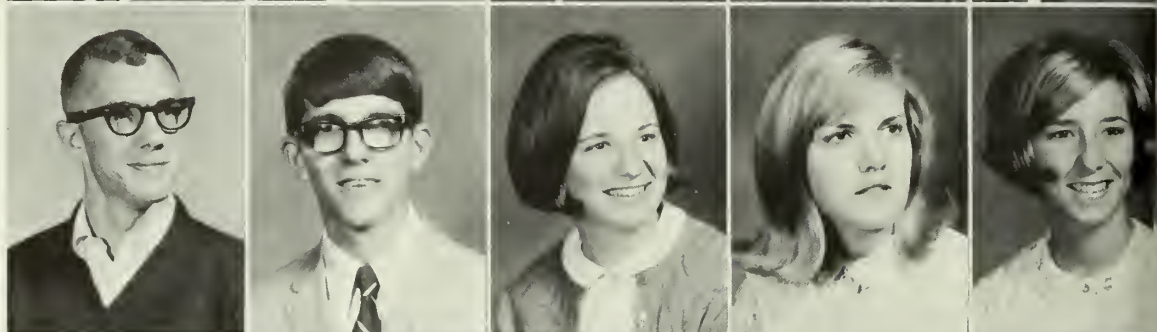

Diane McConnell
Millen, Ga.
Mary McCrary
Waycross, Ga.
Bruteen McCray
Statesboro, Ga.
Judy McCrary
Molena, Ga.
Linda McCrimmon
Mt. Vernon, Ga.



Susanne McDonald
Atlanta, Ga.
Mike McEver
Warner Robins, Ga.
Patsy McFarland
Cherry Grove, S. C.
Nancy McGhee
Athens, Ga.
Dotty McKinnon
Adel, Ga.



Lonnie McNorrire
Waynesboro, Ga.
Sharon McPhail
Savannah, Ga.
Janet McPherson
Ramey A.F.B., Puerto Rico
Rick Maelin
Jacksonville, Fla.
Jimmy Martin
Waynesboro, Ga.



Beth Major
Atlanta, Ga.





Ora Beth Manning
Fairfax, S. C.
Susan Mansell
Roswell, Ga.
Chris March
Statesboro, Ga.
Nancy Martin
Macon, Ga.
Paul Massey
Waycross, Ga.



Robert S. Meadows
Macon, Ga.
Rodney Meadows
Manchester, Ga.
Johnny McCullough
Collins, Ga.
Harriette Meeks
Waycross, Ga.
Linda Milans
Brunswick, Ga.



Richard F. Milford
Thomson, Ga.
Beckey Miller
Cairo, Ga.
Elaine Miller
Norcross, Ga.
Paul Miller
Hogan, Ga.
Sherrill Miller
Fairfax, Ga.



Claudia Milligar
Callahan, Fla.
Gale Milligan
Wrens, Ga.
Pearl Milner
Brooklet, Ga.
Dennis Mincey
Brooklet, Ga.
Dan Minish
Toccoa, Ga.



Marie Mitchell
Woodbury, Ga.
Sue Mixell
Brooklet, Ga.
Kathy Mock
Ellabell, Ga.
Donna Montgomery
Macon, Ga.
Billy Moore
Oakfield, Ga.



Roger Moore
Savannah, Ga.
Ray Morgan
St. Marys, Ga.
Martin Morgan
Mount Dora, Fla.
Susan Morris
Wadley, Ga.
Dolores Moxley
Kathleen, Ga.

Freshmen

Freshmen

Judy Moye
Savannah, Ga.
Susan Mull
Augusta Ga.
Donna Munsen
Cocoa Beach, Fla.
John Murphy
Brunswick, Ga.
Donny Murray
Prattville, Ala.



Gayle Myers
Atlanta, Ga.
Karen Myers
Decatur, Ga.
Brenda Nash
Lithonia, Ga.
Howard Neal
Warrenton, Ga.
Terry Nethken
Macon, Ga.



Joseph Mitchell Newberry
Ellijay, Ga.
Pattie Nichols
Savannah, Ga.
Thomas Nicolette
Belle Vernon, Penn.
Marty Nifforth
Warner Robins, Ga.
Judy Nix
Chicopee, Ga.



Lynda Nix
Atlanta, Ga.
Beth Odum
Warwick, Ga.
Jay O'Hearn
Americus, Ga.
Betty Oline
Bainbridge, Ga.
Kenneth Oliver
Toccoa, Ga.



Susan Oliver
Glennville, Ga.
Anne O'Looney
St. Simons, Ga.
Angela O'Neal
Thompson, Ga.
Hellen Orr
Decatur, Ga.
Becky Owen
Acworth, Ga.



Suzette Proctor
Statesboro, Ga.
Marcia Preble
Savannah, Ga.
Dawn Prescot
Sumter, S. C.
Sandy LoPresti
Millen, Ga.
E. B. Price
Wrightsville, Ga.





Marilyn Price
Jackson, Ga.
Beckey Prosser
Charleston, S. C.
Cheryl Puruis
Macon, Ga.
Candy Parrish
Savannah, Ga.
Gary Steven Patrick
Savannah, Ga.



Laura Patrick
Columbus, Ga.
Nina Payne
Butler, Ga.
Linda Peace
Newton, Ga.
Ellen Peebles
Swainsboro, Ga.
Linda Peel
Millen, Ga.



Grace Peebles
Atlanta, Ga.
Connie Pefinis
Atlanta, Ga.
Kateryna Perry
Columbus, Ga.
Susan Peters
Dublin, Ga.
Jackie Philips
Richmond Hill, Ga.



Sue Ann Phillips
Eatonton, Ga.
Bob Pickrell
Warrenton, Ga.
Brenda Pittman
Savannah, Ga.
Kathy Pool
St. Simons Island, Ga.
James Poole
Guyton, Ga.



Patsy Poole
Thomson, Ga.
Jerry Pope
Waycross, Ga.
Joy Pross
Augusta, Ga.
Julie Pound
Guyton, Ga.
Barbara Powers
Macon, Ga.



Mary Ray
Bloomington, Ga.
Charlotte Reams
Decatur, Ga.
Karen Redding
Darien, Ga.
Dwain Reiser
Springfield, Ga.
Doug Reynolds
Morrow, Ga.



Nancy Reynolds
Crawfordville, Ga.
Nancy J. Rifenburg
Chamblee, Ga.
Sydney Rines
Macon, Ga.
Julie Rivers
Sylvester, Ga.
Shari Robbins
Statesboro, Ga.



Eddie Roberts
Decatur, Ga.
Jane Roberts
Donaldsonville, Ga.
Sherra Roberts
Dublin, Ga.
Venetia Roberts
Savannah, Ga.
Jean Robertson
Statesboro, Ga.



Gail Rogers
Jesup, Ga.
James Larry Rogers
Claxton, Ga.
Tommy Rogers
McRae, Ga.
Jerry A. Ross
Jesup, Ga.
Lee Rountree
Twin City, Ga.

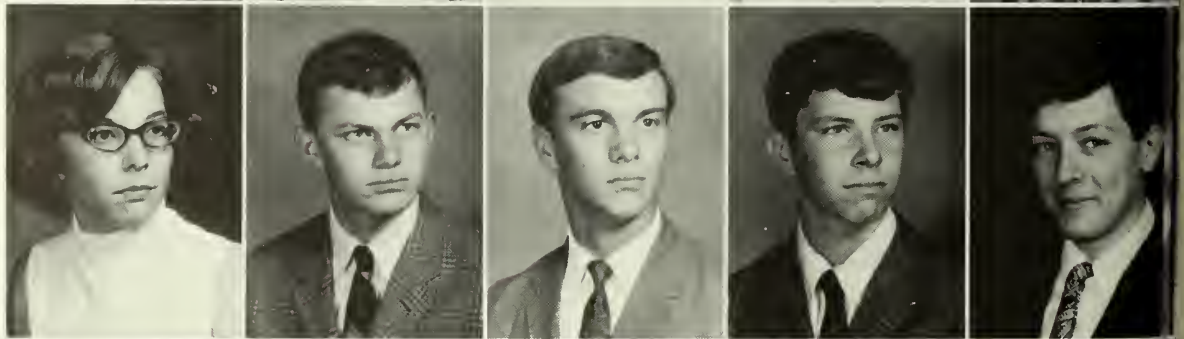

Sally Roward
Portal, Ga.
Susan E. Russell
Waynesboro, Ga.
Wendy Ruth
Wilmington, Del.
Richard Salmon
Rome, Ga.
Dale Sandefur
Savannah, Ga.

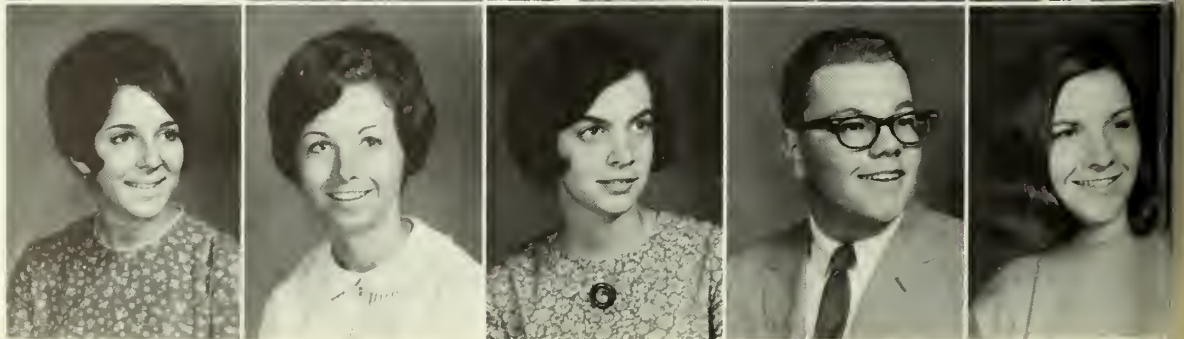

Freshmen



Jo Ann Sanders
Irwinton, Ga.
Kathy Sanders
Macon, Ga.
Cindy Sarver
East Point, Ga.
Susan Schenebeck
Statesboro, Ga.
Susan Sellers
Macon, Ga.



Debbie Shannehan
Atlanta, Ga.
Carol Shearer
Decatur, Ga.
David Sherrill
Atlanta, Ga.
Thomas Shulman
Atlanta, Ga.
Particia Shy
Ft. Valley, Ga.



Marguerite Van Sickler
Fitzgerald, Ga.
Sue Sikes
Alamo, Ga.
Jimmy Lee Simmons
Woodbine, Ga.
Pauline Simmons
Statesboro, Ga.
Ann Slade
Finleyson, Ga.



Donna Smith
Wadley, Ga.
Elaine Smartt
Milledgeville, Ga.
Jill Smith
Waycross, Ga.
Jim Smith
Atlanta, Ga.,
Judy Smith
Pooler, Ga.

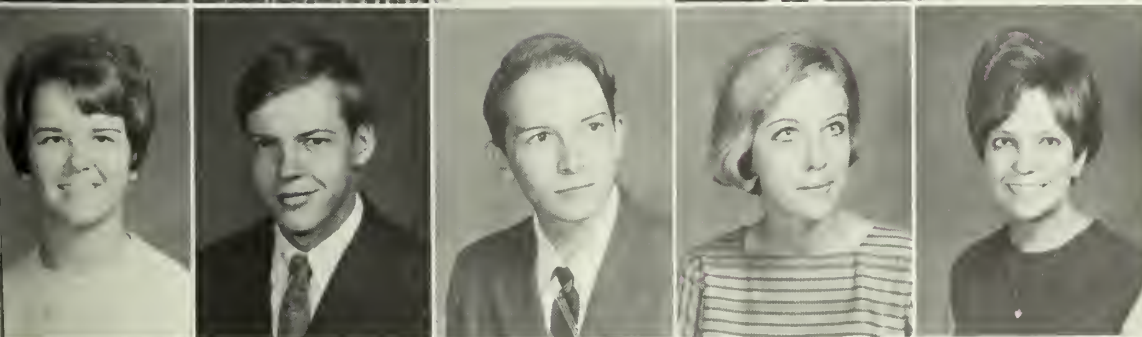

Judy Smith
Atlanta, Ga.
Kenneth Smith
Ruswell, Ga.
Larry Smith
Macon, Ga.
Linda Smith
Eastman, Ga.
Linda Smith
Macon, Ga.



Martha Smith
Cordele, Ga.
Martha Nell Smith
Cordele, Ga.
Mary E. Smokes
Pembroke, Ga.
Nancy Smith
Dublin, Ga.
Pat Smith
Columbus, Ga.

Kay Smiley
Eldrin, Ga.
Sandra Smith
Sparta, Ga.
Jesse Snell
Wrightsville, Ga.
Vicki South
Toccoa, Ga.
Joy Spillers
Thomaston, Ga.



Dahlia Ann Stacy
Hinesville, Ga.
Lawrence Stainbach
Tucker, Ga.
Annette Stallworth
Macon, Ga.
Jean Stewart
Fitzgerald, Ga.
Dianna Store
Albany, Ga.



Angela Stovall
Atlanta, Ga.
Ann Stowe
Bethlehem, Ga.
Darenda Strickland
Atlanta, Ga.
Drennon Strickland
Claxton, Ga.
James Strickland
Royston, Ga.



Kay Strickland
Bainbridge, Ga.
James E. Stroud
McDonough, Ga.
Cheryl Studstill
Jesup, Ga.
Betty Jean Sutton
Cheryl Swinney
Cordell, Ga.



Lyndal Talley
Collins, Ga.
Joyce Terry
Athens, Ga.
Renee Terry
Atlanta, Ga.
Tony Thacker
Alpharetta, Ga.
Donna Thompson
Atlanta, Ga.



Jane Thompson
McIntyre, Ga.
Linda Sue Thompson
Cochran, Ga.
Mary Thompson
Decatur, Ga.
Mona Thompson
Jesup, Ga.
Cornelia Thornhill
Sylvester, Ga.

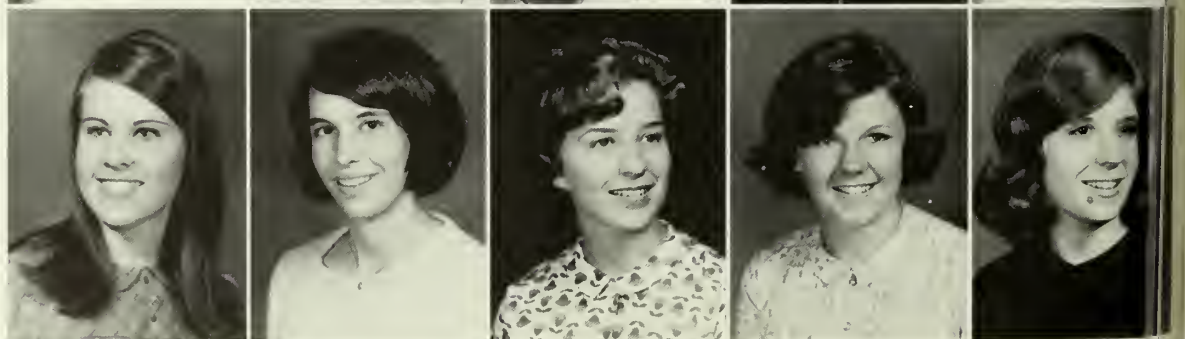

Freshmen



Sally Thurston
Macon, Ga.
Jane Tillman
East Point, Ga.
Glenda Tippins
Claxton, Ga.
Nancy Tippins
Guyton, Ga.
Betty Trotter
Brunswick, Ga.

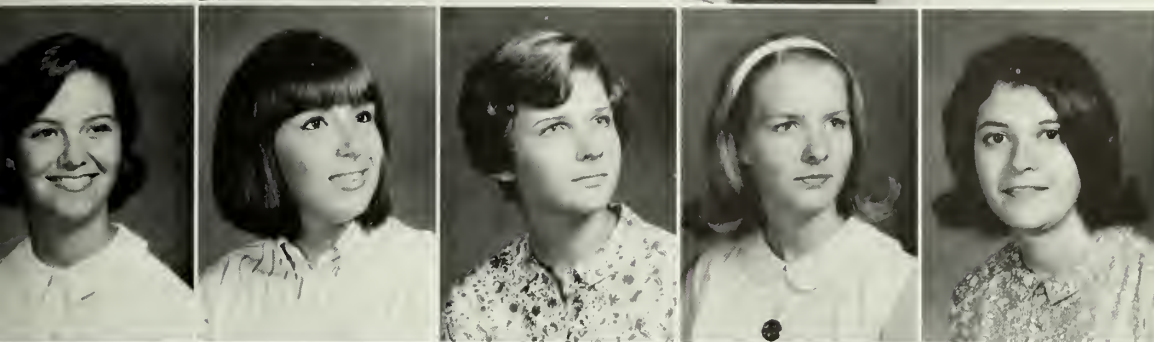

Linda Tucker
Jacksonville, Fla.
Margaret Tuerney
Decatur, Ga.
Pat Turner
Statesboro, Ga.
Judy Tyler
Savannah, Ga.
Pat Usry
Douglasville, Ga.



Mike Vaquer
Savannah, Ga.
Carol Verner
Atlanta, Ga.
Georgeann Vick
Atlanta, Ga.
Dora Villarreal
Glennville, Ga.
Diane Vincent
Decatur, Ga.



Donna Vossler
Decatur, Ga.
Donna Wade
Augusta, Ga.
Suzan Wade
Fairburn, Ga.
Martha Jean Walker
Savannah, Ga.
Dennis Waller
Atlanta, Ga.



Patsy Waller
Warrenton, Ga.
Sue Wammack
Adrian, Ga.
Patti Wansley
Elberton, Ga.
Shirley Ward
Sparks, Ga.
Earl Ware
Blakely, Ga.

L. G. Warr
Thompson, Ga.
Harriet Warren
College Park, Ga.
Gwen Waters
Darien, Ga.
Ken Waters
Claxton, Ga.
James Elliot Waters
Claxton, Ga.



Vicki Webb
Dothlan, Ala.
Jim Wells
Quitman, Ga.
Emil Wendt
Atlanta, Ga.
Robert Westmorland
Ellijay, Ga.
Linda Whitaker
East Ellijay, Ga.

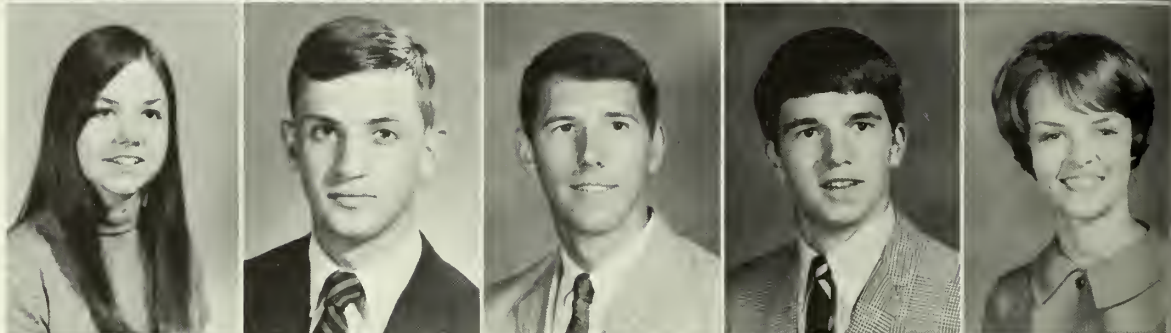

Faye White
Vienna, Ga.
Judy White
Meigs, Ga.
Melinda White
Nelson, Ga.
Larry Whitlow
Carnesville, Ga.
Jimmy Wheeler
Alma, Ga.

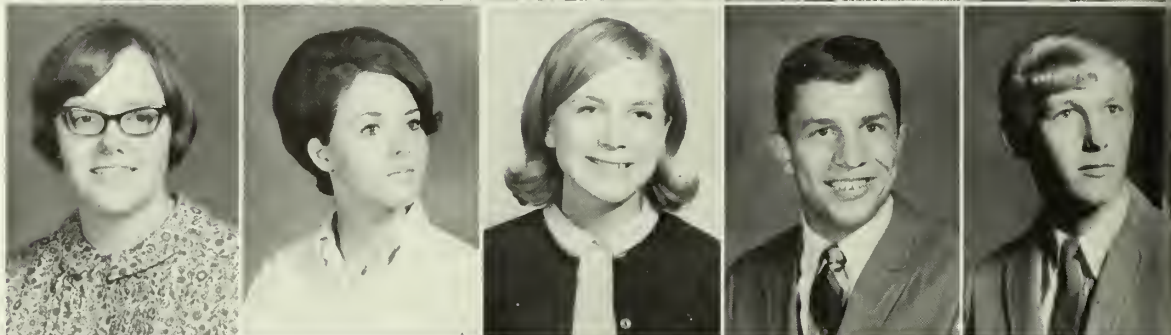

Robert Wilcox
Dublin, Ga.
Ronnie Wilham
Kite, Ga.
Beth Wilhoit
Dolores Wilderson
Rebbeca, Ga.
Antha Williams
Atlanta, Ga.

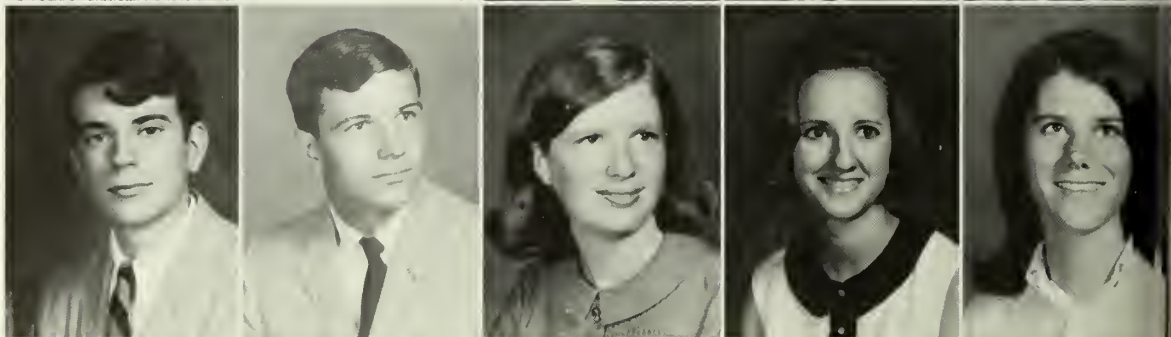

Freshmen



The Lewis Hall girls made their big play for the new crop of boys with a "get-together" party.



Becky Williams
Atlanta, Ga.
Joe Williams
Taylorville, Ga.
Wanda Williams
Lyons, Ga.
Bonnie Willingham
Lithonia, Ga.
Bob Wilson
Atlanta, Ga.

Catherine Wilson
Macon, Ga.
Pat Winchester
Atlanta, Ga.
Trip Wingfield
Macon, Ga.
Kelley Wingate
Camilla, Ga.
Ann Womack
Savannah, Ga.

Judy Womack
Swainsboro, Ga.
Kenny Woo
Savannah, Ga.
David Wright
Camilla, Ga.
Phil Wysong
Norcross, Ga.
Dianne Yarborough
Statesboro, Ga.

Jackie Yawn
Lyons, Ga.
Susan Young
Staunton, Va.
Russell Yow
Vienna, Ga.
Ainsworth Zeagler
Sylvania, Ga.
Linda Zetterower
Brooklet, Ga.





Class Officers L-R: Eddie Nix, V. Pres.; Wayne Sanders, Pres.; Ricky Smith, Sec-Treas.

Sophomore Class

Confidence Keynotes the Sophomore Year.

The beginning of the second year of college brings a thrill of accomplishment. The sophomore feels a sense of pride in the realization that he has successfully met the challenges of the freshman year: the challenge to work hard enough and learn enough to pass forty hours; the daily challenge which the mounting inconveniences and difficulties of campus life present; the personal challenge to manage and regulate your own life. As the sophomore year progresses, the student finds he is able to get along in the college situation with relative ease, and with this knowledge comes a self-confidence which begins to pervade his attitude toward himself and his future, and toward others.

The sophomore, not realizing that he has only scratched the surface of the tremendous amount of knowledge waiting to be discovered, is convinced that he knows all the answers and is capable of coping with any situation. Each new success seems to reaffirm this conviction, and thus self-assured of his own ability, he tends to view optimistically the world and his own future in it.

Soon enough, however, some of his illusory confidence will begin to fade under the harsh light of reality as the student begins to see deeper into himself and the situations which surround him.

Larry Adams
Macon, Ga.
Shirley Akins
Metter, Ga.
James E. Aldred
Statesboro, Ga.
Lee Ann Alford
Macon, Ga.
Susan Allaway
Hoschton, Ga.



David Anderson
Savannah, Ga.
Steve Arnold
Winder, Ga.
Jeannie Autry
Atlanta, Ga.
Mike Ayres
Augusta, Ga.
Carol Baker
Brunswick, Ga.



Shirley Ball
Moultrie, Ga.
Marcia Ballance
Decatur, Ga.
Shirley Barfield
Macon, Ga.
John Bartlett
Waynesboro, Ga.
Susan Barton
Macon, Ga.



Robert Bass
Almo, Ga.
Kathy Batchelor
McRae, Ga.
Larry Bateman
Macon, Ga.
Melonie Baxter
Twin City, Ga.
Bruce Kelly Bazemore, Jr.
Dublin Ga.



Hall Estes Bell
Macon, Ga.
Connie Bennet
Macon, Ga.
Kay Bennett
Appling, Ga.
Diane Berkner
Macon, Ga.
Renna Biggers
Cordele, Ga.



Sophomores



Debbie Biggerstaff
San Antonio, Texas
William Carl Bird
Statesboro, Ga.
Mark Blakely
Wonder, Ga.
Barbara Bloch
Atlanta, Ga.
Buddy Bloodworth
St. Simons, Ga.

Beth Blum
Rochester, N.Y.
Charles Bobe
Vincennes, Ind.
M. Alan Bond
Augusta, Ga.
Bren Bonner
Covington, Ga.
Donna Boone
Hazelhurst, Ga.

Millie Bounds
Macon, Ga.
Elizabeth Bowers
Macon, Ga.
Sidonne Boyd
Sylvania, Ga.
John Branch
Grovetown, Ga.
Russell Brannen
Portal, Ga.

Yvonne Brannon
Doraville, Ga.
Frank Lee Brantley
Lithonis, Ga.
Glenn Bray
Statesboro, Ga.
Jim McBrayer
Macon, Ga.
Marion Breedlove
Macon, Ga.

Carol Brent
Stone Mountain, Ga.
Joe Bridges
Macon, Ga.
Wendell S. Broadwell, Jr.
Atlanta, Ga.
Jenny L. Brooks
Atlanta, Ga.
Allen Brown
Vidalia, Ga.

Donna Brown
Gainesville, Ga.
Janet Brown
Macon, Ga.
Thomas R. Brown, Jr.
Macon, Ga.
Warren Brown
Ludowici, Ga.
Tommy Bunch
Lincolnton, Ga.



Much of life for the college student centers around the dormitory ... occasionally you study there ...

Wallington Burch
Lincoln, Ga.
Susan L. Bush
Dublin Ga.
Bobby Butts
Warm Springs, Ga.
Linda Calhoun
Savannah, Ga.
Margaret Calhoun
Macon, Ga.



Becky Calhoun
Eatonton, Ga.
Loretta Canady
Swainsboro, Ga.
Pat Canady
Atlanta, Ga.
James Cannon
Travelers Rest, S.C.
Diane Cantrell
Hartwell, Ga.



Harvey Causey
Blakely, Ga.
Neil Cavette
Atlanta, Ga.
Gloria Carbett
Waycross, Ga.
Kenneth Carlson
Athens, Ga.
Candy Champion
Hawkinsville, Ga.



Sophomores



Janice Cheek
Lumber City, Ga.
Kimberly Cibulski
Girard, Ga.
Linda Clark
Statesboro, Ga.
Buddy Clay
Savannah, Ga.
Diana Cleveland
Elberton, Ga.



Vicki Cleveland
Hartwell, Ga.
Linda Clifton
Brooklet, Ga.
Cecila Cochran
Gainesville, Ga.
Marsha Coleman
Swainsboro, Ga.
Janice Colfield
Eastman, Ga.



David Collier
Atlanta, Ga.
Nancy Collier
Warner Robins, Ga.
Lark Collins
Baxley, Ga.
Remer Collins
Cobbtown, Ga.
Wayne Collins
Metter, Ga.



Wayne Colovitt
Smyrna, Ga.
Ray Cameron
Waycross, Ga.
Laura Conley
Nicholasville, Ga.
Edwin Cary Cook
Woodland, Ga.
Pat Cook
Warner Robins, Ga.



Deidre Cowne
Thomasville, Ga.
Paula Covert
Ft. Lauderdale, Fla.
Joy Cox
Alamo, Ga.
John S. Craig
Elberton, Ga.
Sandi Crawford
Yatesville, Ga.



Kathy Creager
East Point, Ga.
Sammy Crook
Savannah, Ga.
Marilyn Davis
East Point, Ga.
Rick Davis
Gainesville, Ga.
Walker Davis
Warrenton, Ga.

Nina Day
Douglas, Ga.
Linda Dean
Warner Robins, Ga.
Marge Demmond
Statesboro, Ga.
June Allison DiPolito
Hilliard, Fla.
Linda Dixon
Hagan, Ga.



Barbara Dorman
Chamblee, Ga.
Nancy Douglas
Jacksonville, Fla.
Jane Dowling
Jacksonville, Fla.
Marie Driggers
Warner Robins, Ga.
Jane Dukes
Macon, Ga.

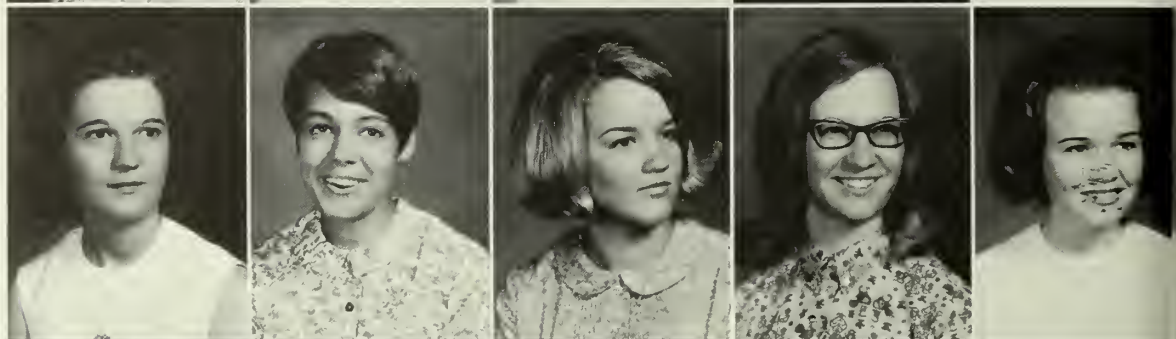

Don Dutton
Lookout Mountain, Tenn.
Rose Dutton
Donaldson, Ga.
Janice Dykes
Cochran, Ga.
Jane Edwards
St. Simons, Ga.
Gaylan Elliot
Winder, Ga.



... and, if you can get a phone, an operator, and an answer, you make phone calls in the dorm ...

... or you can watch T.V. there—if you're good children ...

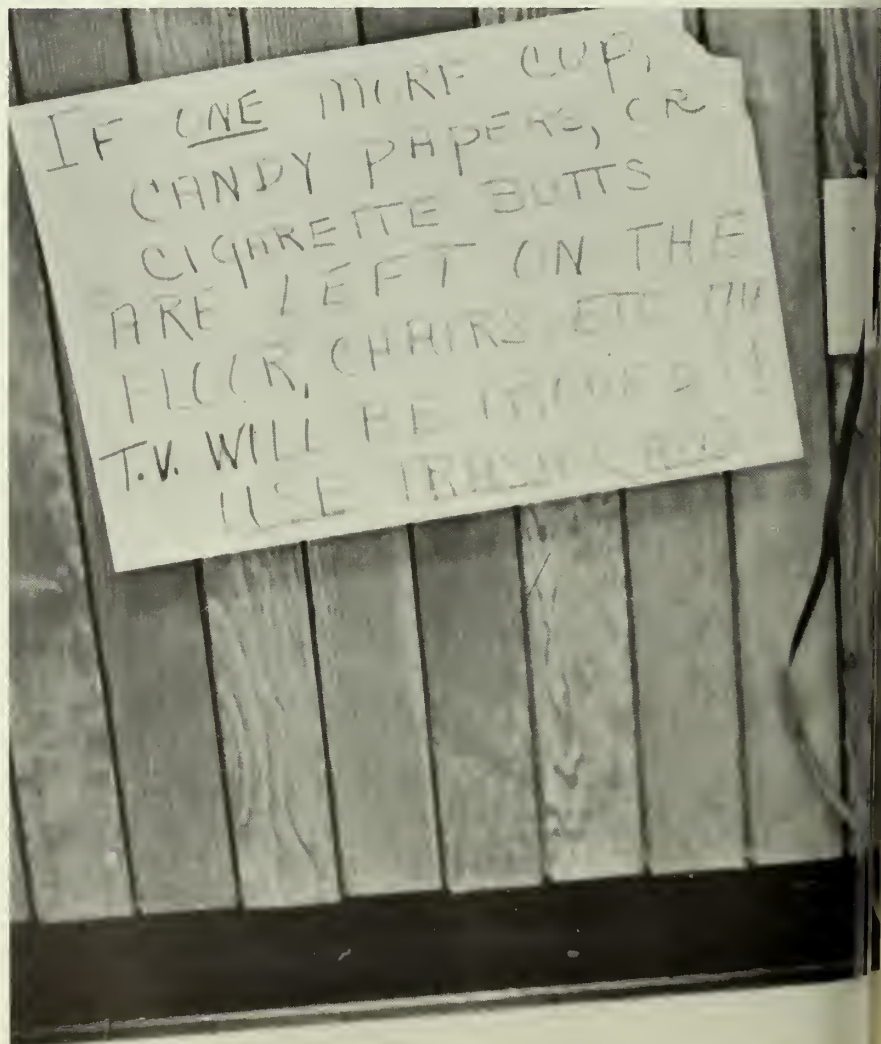

... and if nothing else, the dormitory is a place to relax, a place to be at home in and pile your dirty clothes in.



Jo Ann Ervin
Rossville, Ga.
Leigh Essex
Atlanta, Ga.
Ellen Estes
Avondale Estates, Ga.
Gayle Evans
Dublin, Ga.
Joy Evans
Newington, Ga.



Myra Exley
Garden City, Ga.
Peggie Fargason
Dry Branch, Ga.
Judy Felder
Atlanta, Ga.
Norma Ellen Fields
Millen, Ga.
Miriam Finley
Richmond Hill, Ga.



Sally Flye
Jacksonville, Fla.
Dennis Folker
Garden City, Ga.
John Ford
Mt. Vernon, Ga.
Steve Fortune
Decatur, Ga.
John Fountain
Bedford, Indiana



Nita Franklin
Forsyth, Ga.
Richard Freeman
Sylvania, Ga.
Jill Fries
Swainsboro, Ga.
Janice Fulcher
Augusta, Ga.
Janis Fuller
Smyrna, Ga.



Sandi Funderburke
Albany, Ga.
Marie Fussell
Ambröse, Ga.
Jannelle Garrett
Sandersville, Ga.
June Gasset
Fort Valley, Ga.
Brenda Gaston
Louisville, Ga.

Jennie Garrison
Lake Park, Ga.
James Ed Gay
Cadwell, Ga.
Bobby Gibson
Thomson, Ga.
Jerry Gibson
Waycross, Ga.
Delainn Gillespie
Albany, Ga.



Janice Gilmer
Baston, Ga.
Robert Gilstrap
Greenville, S.C.
Paul H. Glass
Greensboro, Ga.
Ann Godfrey
Hollywood, Fla.
Michael Godwin
Cairo, Ga.



Paula Goggins
Thomasville, Ga.
Joann Goldman
Lincolnton, Ga.
Clyde Goodrich
Savannah, Ga.
Ann Goodwin
Morgan, Ga.
Linda Gottfried
Decatur, Ga.



Patsey Gozz
Tucker, Ga.
Bryan Tini Graham
Statesboro, Ga.
Bob Grant
Comer, Ga.
Jim Graves
Decatur, Ga.
Ray Green
Atlanta, Ga.

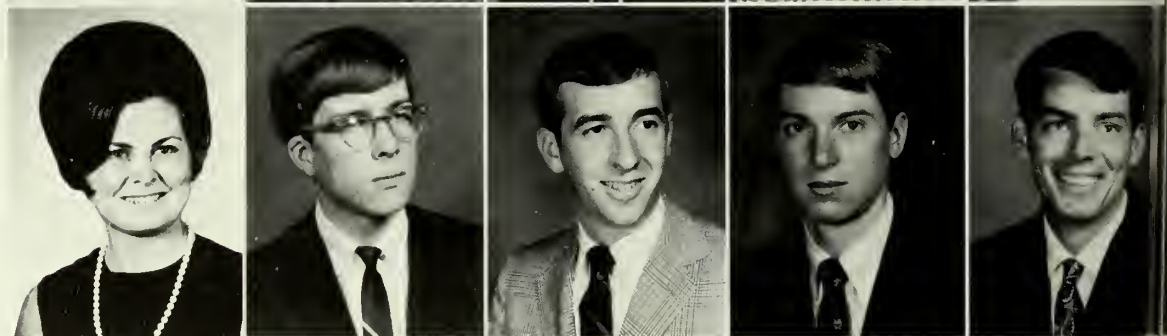

The intramural sports program, under the close supervision of Coach Exley, reached a peak for participants and spectators this year.





Jill Grier
Swainsboro, Ga.
Alison Griffith
Winder, Ga.
Brenda Gail Griffin
Savannah, Ga.
Avery Hardin
St. Simons Ga.
Marcia Harper
Savannah, Ga.

Emily Harrell
Whigham, Ga.
Larry Harrison
Dublin, Ga.
Lynn Harrison
Dublin, Ga.
Judy Haskins
Warner Robins, Ga.
Daniel O. Hayes
Stone Mountain, Ga.

Sally Heaton
Jacksonville, Fla.
Linda Hendrix
Portal, Ga.
Thomas Hesten
Savannah, Ga.
Iris Hill
Macon, Ga.
Selyn Hill
Macon, Ga.

Ann Hinton
Thomson, Ga.
Ann Hodges
Statesboro, Ga.
Frank Hook
Statesboro, Ga.
Kathy Hooper
Savannah, Ga.
Walter S. Hogan
Jefferson, Ga.

Coni Holt
Tifton, Ga.
Julie Hortman
Macon, Ga.
Desma Dianna Howell
Miami, Fla.
Janelle Hudson
Fort Valley, Ga.
Barbara Hubbard
St. Simons, Island, Ga.

Beth Hull
Atlanta, Ga.
Gail Hursey
Statesboro, Ga.
Pam Irwin
Columbus, Ga.
Linda Jackson
Decatur, Ga.
James Jackson
Clarkston, Ga.

Sophomores

Margaret Jardine
Douglas, Ga.
Carol Johns
Boston, Mass.
Jerry Johnson
Brunswick, Ga.
Lem Johnson
Waycross, Ga.
May Johnston
Meridian, Ga.

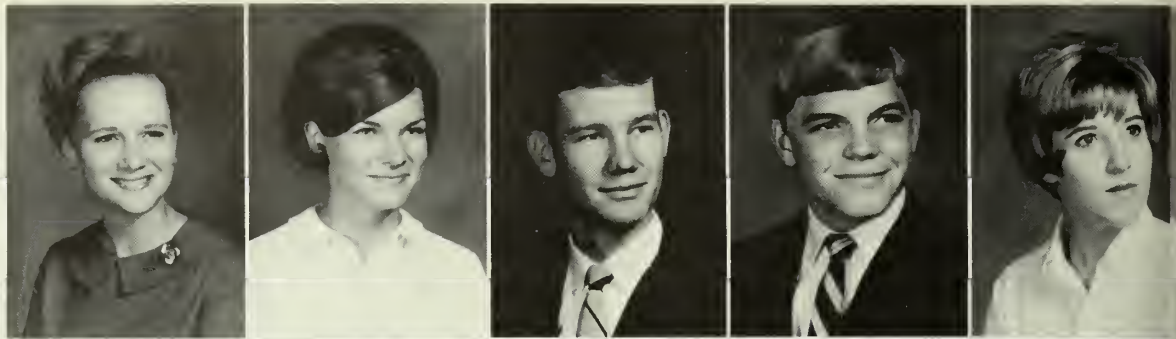

Eddy Jones
Metter, Ga.
Angelia Jones
Lakeland, Ga.
Glenda Faye Jones
Dawson, Ga.
Glenda M. Jones
Linda Jones
Jesup, Ga.



Lois Jones
Savannah, Ga.
Ray Jones
Elberton, Ga.
Gail Junot
Chamblee, Ga.
Bill V. Kariatoglou
Athens, Greece
Linda Kennedy
Statesboro, Ga.



The student center too, finds a varied place in the lives of students . . . studying there, eating there, or just sitting around talking . . .

Paul Kennedy
Clarksville, Ga.
Gayle Kersey
Byron, Ga.
Shirley Kilday
Claxton, Ga.
Evelyn King
Lyons, Ga.
Faye Klepsig
Macon, Ga.



Allen Klug
Whippany, N.J.
Billie Knight
Swainsboro, Ga.
Carolyn Knight
Dublin, Ga.
Patricia Knowles
Jacksonville, Fla.
Cathy Koger
Jacksonville, Fla.





Rebecca Konkle
Newington, Ga.
June Kopp
Haines City, Fla.
Gary Larisy
Albany, Ga.
Jane Lake
Dublin, Ga.
Charles Lamas
Savannah, Ga.

Bill Lane
Sylvania, Ga.
Kathleen Langley
Macon, Ga.
Dorothy Lanier
Portal, Ga.
John Lawrence
Swainsboro, Ga.
Gayle Lawhorne
Dawson, Ga.

Gail Layton
Swainsboro, Ga.
Kathey Lewis
Fernadina Beach, Fla.
Sheila Littleton
Moultrie, Ga.
Ann Logan
Mennsville, Ga.
Mary E. Lokey
Thomson, Ga.

Jack La Presti
Millen, Ga.
Dennis Lord
Union Pt., Ga.
Dianne Lord
Dublin, Ga.
Steve Lane
Savannah, Ga.
Karen Lowe
Macon, Ga.

Marilyn Loyd
Macon, Ga.
David Luckie
Ft. Valley, Ga.
Karen McCanty
Warner Robins, Ga.
Cheryl McCorkle
Statesboro, Ga.
Janet McCrary
Macon, Ga.

Warrie McCray
Statesboro, Ga.
Barbara McDaniel
Atlanta, Ga.
Kathy McDonough
Brunswick, Ga.
Farris McElreath
Tennille, Ga.
Wayne R. McElroy
Moultrie, Ga.

Sophomores

Sophomores

Mike McGowan
Metter, Ga.
Fay McLeod
Hawkinsville, Ga.
Billy McInval
Warner Robins, Ga.
Billie Clyde Magoon
Hartwell, Ga.
Susan Majors
Claxton, Ga.



Annette Mainland
Jonesboro, Ga.
Linda Manke
Atlanta, Ga.
Ann Marshall
Atlanta, Ga.
Allen Martin
Stone Mt., Ga.
Neysa M. Martin
Stilson, Ga.



Robbie Martin
Madison, Ga.
Donna S. Martin
Statesboro, Ga.
Pat Martin
Moultrie, Ga.
Phillip J. Massa
Staton Island, N.J.
Mary Alice Mathews
Buford, Ga.



... you can even get your picture taken in the student center—if you're quick enough . .



Sandra Mathis
Ft. Gaines, Ga.
Cathy Maupin
Swainsboro, Ga.
Joe Menning
Sarasota, Fla.
Criss Middlebrooks
Griffin, Ga.
Donnette Miley
Hazelhurst, Ga.





Cheryl Mills
Atlanta, Ga.
Eugenia Milner
Decatur, Ga.
Carolyn Milton
Oliver, Ga.
John Morre
Athens, Ga.
Linda Moore
Rochelle, Ga.



Melanie Moore
Griffin, Ga.
Kathi Morley
Walterboro, Ga.
Jones Morris
Margie Mullis
Savannah, Ga.
Judy Musick
Atlanta, Ga.



Kenneth L. NeSmith
Statesboro, Ga.
Mary Newson
Davisboro, Ga.
San Nisbet
Bainbridge, Ga.
Eddie Nix
Gainesville, Ga.
Cecil Norris
Sandersville, Ga.



Franklin Odom
Brunswick, Ga.
Sally Ann Oglesby
Port Wentworth, Ga.
Mary Frances Olsen
Albany, Ga.
Joe Anthony O'Neal
Donna Orvold
Decatur, Ga.

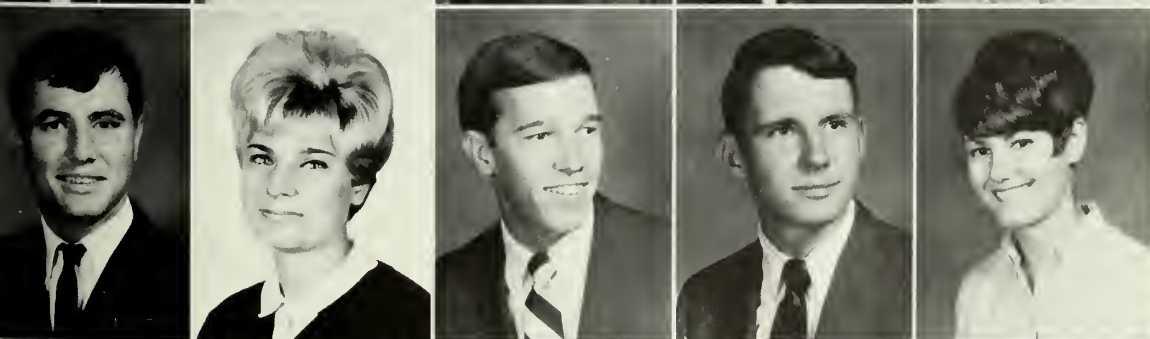

Gilmore Owens
Blackville, Ga.
Kay Ozanich
Macon, Ga.
Mike Pack
Thomasville, Ga.
Fred Page
Statesboro, Ga.
Donna Parker
Bainbridge, Ga.



Linda Parker
Savannah, Ga.
Paul Parker
Claxton, Ga.
Kenneth Patisane
Augusta, Ga.
Dianne Patrick
Bloomingdale, Ga.
Mike Patrick
Winder, Ga.



... you can usually find bridge game or a chess partner around the student center, too.

Calvin Peavy
Milledgeville, Ga.
Linda Peavy
Bloomingdale, Ga.
Marsha Peavey
Pine View, Ga.
Sharon Peebles
Swainsboro, Ga.
Ronnie Pelt
Macon, Ga.



Cheryl Pence
McDonough, Ga.
Barbara Faye Phillips
Vidalia, Ga.
Brenda Phillips
Savannah, Ga.
Sonny Pierce
Savannah, Ga.
Margaret Pipkin
Waycross, Ga.



Sue Marie Pitts
Ashburn, Ga.
Jimmy Pitts
Cadwell, Ga.
David Plaisted
Decatur, Ga.
Gwen Poole
Eatonton, Ga.
Bunnie Porter
Madison, Ga.



Dorothy Pummer
Arabi, Ga.
Susan Powell
Plant City, Fla.
Carol Purdom
Baxley, Ga.
Elaine Query
Blueridge, Ga.
Elizabeth Rawes
Statesboro, Ga.



Vicky Ray
Gray, Ga.
Sam Reeves
Dallas, Texas
Randy Register
Lake City, Fla.
Jackie Reiser
Savannah, Ga.
Linda Renfore
Wrightsville, Ga.





Roderick L. Rentz III
Savannah, Ga.
Danny Rice
Clarkston, Ga.
Stephen J. Rickman
Macon, Ga.
Nora Ricks
Savannah, Ga.
Faye Riddle
Montezuma, Ga.

John Rivers
Brunswick, Ga.
Sam Rivers
Macon, Ga.
Rita Roach
Pooler, Ga.
Mary Robson
Andover, Mass.
Jane Rodgers
Fitzgerald, Ga.

LaDonna Rogers
Claxton, Ga.
Sherry Rogers
Brunswick, Ga.
Mary Alice Roush
Swainsboro, Ga.
Sharildh Rozar
Atlanta, Ga.
Julie Rozier
Brooklet, Ga.

Patty Rowland
Adrian, Ga.
Johnny Ryals
Warner Robins, Ga.
Pam Samford
Avondale Estates, Ga.
Anna Marie Samply
Savannah, Ga.
Terry Sanders
Macon, Ga.

Kenneth Sapp
Swainsboro, Ga.
Trisha Sayer
Augusta, Ga.
Brenda Scurry
McRae, Ga.
Cherry Seckinger
Rincon, Ga.
Robert Sessions
Milledgeville, Ga.

Classroom buildings too find students studying at the last minute . . . with a classmate . . .



Debbie Sevier
Savannah, Ga.
Brenda Shirley
Hazelhurst, Ga.
James N. Shermans
Port Wentworth, Ga.
Joe E. Singleton, Jr.
Metter, Ga.
Marianne Skinner
Athens, Ga.



Judy Slater
Stillmore, Ga.
Sherry Smart
Statesboro, Ga.
Deborah Smith
Atlanta, Ga.
Frank Smith
Savannah, Ga.
Jamie Smith
Atlanta, Ga.



Janice Smith
Macon, Ga.
J. E. Smith
Statesboro, Ga.
Jean Smith
Macon, Ga.
Jo Ann Smith
Springfield, Ga.
Judy Ellen Smith
Port Wentworth, Ga.



Kathie Smith
Atlanta, Ga.
Kathy M. Smith
Gainesville, Ga.
Kay Smith
Brunswick, Ga.
Ricky Smith
Macon, Ga.
Susan Smith



Vivian Smith
Cordele, Ga.
Linda Souter
Brunswick, Ga.
Modelyn Spivey
Dublin, Ga.
Connell Stafford, Jr.
Macon, Ga.
Vilda Stone
Statesboro, Ga.



Clay Strickland
Dawson, Ga.
Pat Stroud
Waynesboro, Ga.
Walley Stover
Ellijay, Ga.
Gretchen Stodier
Guyton, Ga.
Betty Sutton
Ocilla, Ga.



Sophomores



Keith Swindell
Glenville, Ga.
Jackie Tait
Decatur, Ga.
Joyce Talton
Perry, Ga.
Brenda Tankersley
Lincolton, Ga.
Nancy Taylor
Atlanta, Ga.



Roger Taylor
Kite, Ga.
Libby Terry
Thomasville, Ga.
Sonny Thomas
Russell, Ga.
Pam Thompson
Wadley, Ga.
Sandra Thompson
Thomson, Ga.



Wanda Thompson
Swainsboro, Ga.
Alvin Tillman
Waycross, Ga.
Bascomb G. Tippins
Claxton, Ga.
Nancy Tippins
Claxton, Ga.
Pat Tomblin
Warner Robins, Ga.



Gail Tootle
Baxley, Ga.
Gwen Tucker
Centerville, Ga.
Shirley Underwood
Bainbridge, Ga.
James Vivenzio
Brunswick, Ga.
Julie Veal
Toccoa, Ga.



Anne Veal
Sandersville, Ga.
Betty Vaughan
Alpharetta, Ga.
Charles Wallace
Thomson, Ga.
Cheryl Walker
Cairo, Ga.
Susan Wallace
Statesboro, Ga.



... or alone

Connie Ward
Adrian, Ga.
Judy Ward
West Point, Ga.
Carol Warner
Columbus, Ga.
Larry Waters
Sylvania, Ga.
Katrina Watson
Rentz, Ga.



Gayle Weaver
Macon, Ga.
Susan Clair Webb
Montezuma, Ga.
Kay Wheless
Warner Robins, Ga.
Wanda Whitaker
Dublin, Ga.
Winston Whitlock
Atlanta, Ga.



Iris Whitten
Claxton, Ga.
Barbara Widner
Jacksonville, Fla.
Wanda Wilcox
Cairo, Ga.
Diane Wilder
Macon, Ga.
Nancy Wilder
Waycross, Ga.

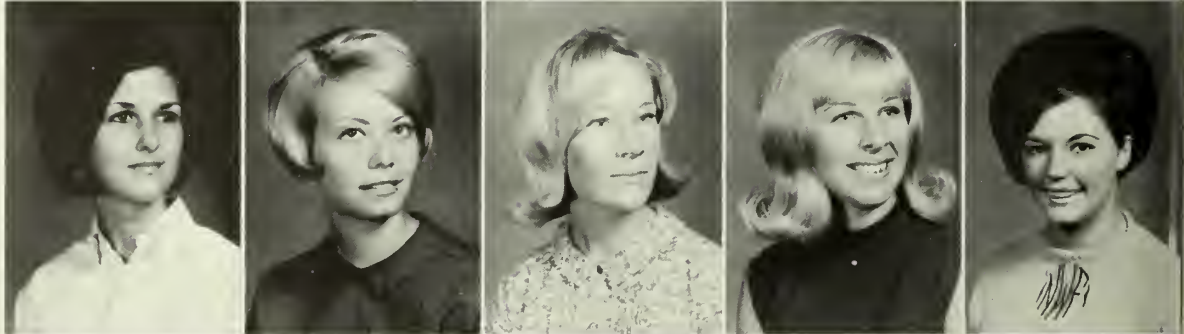

Kathy Wiley
Thomas, Ga.
Pam Wilderson
Athens, Ga.
Nancy Willcoxon
Chamblee, Ga.
Michelle Willette
Carol Faye Williams
Donaldsville, Ga.



James Williams
Dacula, Ga.
Johnnie Williams
Ringgold, Ga.
Linda Williams
McRae, Ga.
Roger Williams
Waycross, Ga.
Olivia Williamson
Lyons, Ga.





... or just sitting around waiting for class.



Betty Ann Willis
Sycamore, Ga.
Bill Wilson
Milner, Ga.
Cheryl Wilson
Tiger, Ga.
Jim Wilson
Thomson, Ga.
John Wilson
Atlanta, Ga.

Sandra Witherington
Macon, Ga.
Aurelia Woodard
Eastman, Ga.
Jeanette Woodard
Jacksonville, Fla.
Frances Worden
Decatur, Ga.
Linda Worrell
Macon, Ga.

Briand Wu
Statesboro, Ga.
Donna Wynens
Macon, Ga.
Carolyn Yarborough
Sparta, Ga.
Joan Youmans
Twin City, Ga.

Sophomores





Class officers, L-R: Billy Cochran, pres., Ellen Stone, sec-treas., Billy Jones-v. pres.

Junior Class

For Juniors, A Year of Realization.

The junior begins the year filled with the confidence that two years of college have given him, confidence that he knows all he needs to know to get along in the world. He has learned to beat the system at registration, he knows how to get through courses with a minimum of effort, he has learned all the tricks to avoid the interminable lines, and he is secure in his social relationships. He has learned to get along in the environment that had seemed completely incomprehensible several years ago, and he feels eminently confident of his ability to meet any challenge which the next two years can offer.

But as the year progresses, he begins to realize that all is not as simple as he had imagined it. Decisions become more difficult to make as he becomes cognizant of their complexity and significance; courses become more difficult and knowledge a more important goal; even his attitude toward social life becomes more serious as he realizes it does not constitute the sum total of the college experience. As these new vision of the amount of experience to be had, knowledge to be gained, and obstacles to be conquered impress themselves upon him, he realizes he has a lot to learn during this year and the next if he is to be prepared to live in a world growing ever more complex.

Mary Ackerman
Hyde Park, New York
John W. Adams
Morrow, Ga.
Lee Ann Adams
Alma, Ga.
Linda Akers
Cartersville, Ga.
Una Allen
Nahunta, Ga.



The seriousness of college life,
the academic side of it, begins to
impress itself on the student dur-
ing the junior year . . .



Charles Altman
Statesboro, Ga.
Dot Adams
Waycross, Ga.
Carroll Anderson
Claxton, Ga.
Cathy Arnold
Perry, Ga.
William David Austin
Winder, Ga.



Ann Badger
Augusta, Ga.
Brenda Bagley
Hinesville, Ga.
Ronald G. Bailey
Shelbyville, Kentucky
John D. Baker
Perry, Ga.
Julie Banks
Statesboro, Ga.



Nancy Banister
Hepzibah, Ga.
Francis Barclay
Monroe, Ga.
Patsy Barfield
Hapeville, Ga.
Derrell W. Bargainnier
Savannah, Ga.
Emily Bargerone
Sardis, Ga.

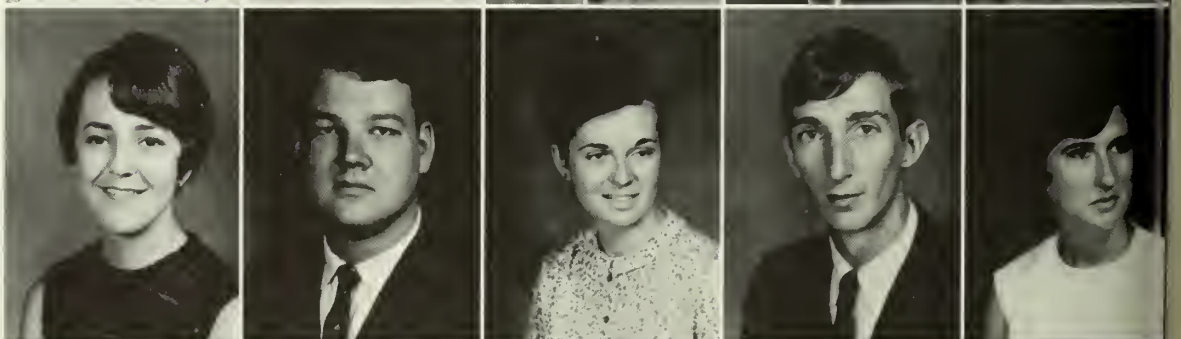

Robbie Barret
Warner Robbins, Ga.
Sonny Bartlett
Waynesboro, Ga.
Judy Barry
Brenda Barry
Moultrie, Ga.
John Baxter
Temple, Ga.





Arlene Behl
Warner Robins, Ga.
Dorothy Bennett
Douglas, Ga.
Elaine Bennett
Waycross, Ga.
Linda Bewley
Jacksonville, Fla.
Marion Bird
Register, Ga.



... and he begins to spend more
time, and more effort, on study-
ing ... studying in the library ...



Alice Birt
Barnesville, S. C.
Rusty Black
Sylvania, Ga.
Kathy Blakenet
Smyrna, Ga.
Sherry Blanchette
Satesboro, Ga.
Beth Blanton
Brunswick, Ga.



Ronald Blanton
Shelby, N.C.
Mary Blessing
Gainesville, Ga.
Bobe Blount
Waynesboro, Ga.
Becky Bobo
Moultrie, Ga.
Mike Bordens
Palmetto, Ga.



Bob Bohmen
Conington, Ga.
Sharon Bohler
Butler, Ga.
Michael J. Bolling
Fitzgerald, Ga.
Charles Boyd
Lincolnton, Ga.
Diane Body
Sylvania, Ga.



Margie Boyles
Waycross, Ga.
Cheryl Brackin
Odem, Ga.
Joy Bragg
Springfield, Ga.
Mary Anne Branham
Macon, Ga.
Eric Brannen
Pembroke, Ga.

James A. Brannen
Wilmington, Delaware
Joe Brannen
Statesboro, Ga.
Nancy Brannen
Newington, Ga.
Pete Branwar
Doraville, Ga.
Gail Brazell
Warner Robbins, Ga.

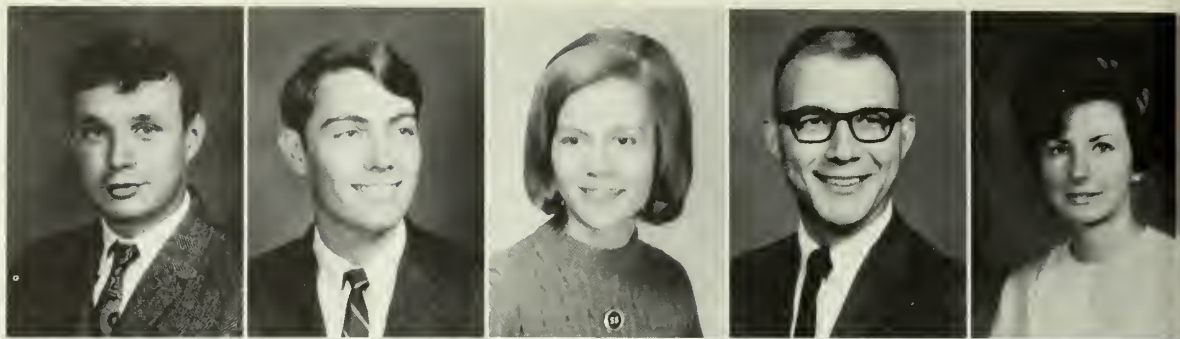

Mary Jean Brogden
Omega, Ga.
Pattie Brooks
Gordon, Ga.
Ronnie H. Brooks
Dublin, Ga.
Max Buffington
Atlanta, Ga.
Janice Burch
Eastman, Ga.



Ruth Ann Bush
Warner Robbins, Ga.
Susan Syms
Irwinville, Ga.
Gail Callaway
East Point, Ga.
Don Canney
Eden, Ga.
Phyllis Cannon
Chester, Ga.



Diane Canupp
Gainesville, Ga.
Andra Caraway
Zebulon, Ga.
Steve Carlisle
Aiken, S. C.
Beverly Carlson
Dawson, Ga.
Carol Ann Carlton
Moultrie, Ga.



... studying in a quiet spot, a quiet moment, wherever they can be found ...





Pam Carnes
Atlanta, Ga.
Nancy Carter
Alma, Ga.
Sue Cason
Staesboro, Ga.
Pat Cates
Atlanta, Ga.
Daniel Cavender
Waycross, Ga.



Connie Chambers
Waycross, Ga.
Dale Chaney
Hapeville, Ga.
Karyl Chastain
Thomasville, Ga.
Monty Cheshire
Macon, Ga.
Juan Saye Christmas
Warner Robins, Ga.



Judy Clark
Decatur, Ga.
Eddie Claxton
Swainsboro, Ga.
Charles Clegg
Young Harris, Ga.
David Cobb
Atlanta, Ga.
Bill Cochran
Blackshear, Ga.



Carol Cofield
Eastman, Ga.
Penny Cohn
Savannah, Ga.
Janis Coleman
Glenwood, Ga.
Kathy Coley
Claxton, Ga.
Margaret Collier
Meigs, Ga.

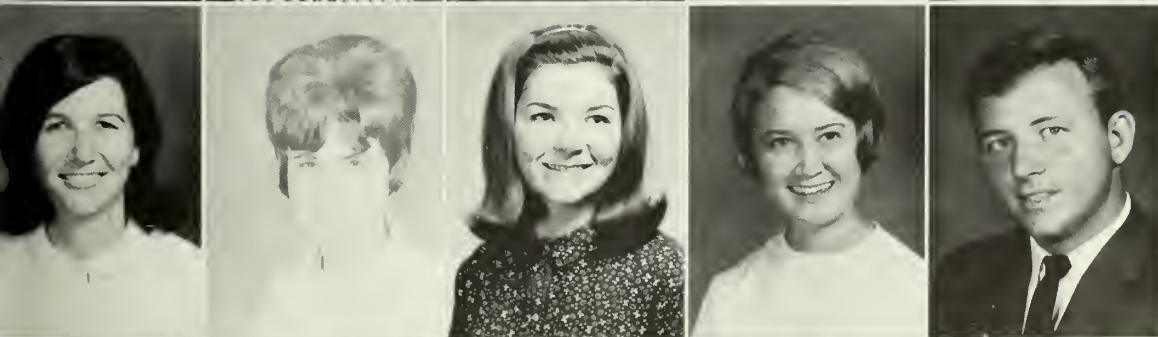

Carolyn Collins
Metter, Ga.
Judith Conaly
Waycross, Ga.
Esther Cone
Estill, S. C.
Diane Conner
Pineview, Ga.
Sidney Copeland
Bainbridge, Ga.



Cookie Cook
Augusta, Ga.
Edward E. Cook, Jr.
Dublin, Ga.
Cyndi Corr
Macon, Ga.
Melvin Covey
Glennwood, Ga.

Dick Cross
Hephzibah, Ga.
Ray Crozier
Baxely, Ga.
Donald W. Cumming
Madison, Ga.
Emily Daniel
Falls Church, Va.
Judy Darnell
Barnswell, Ga.

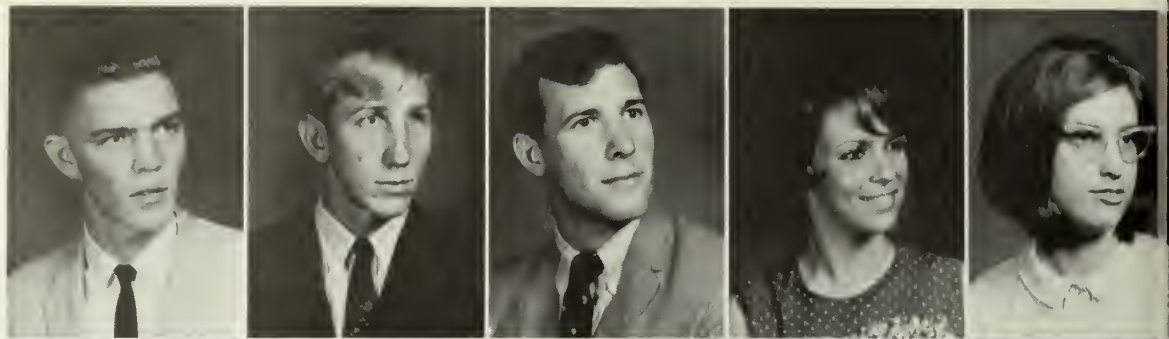

Arlene Daughtry
Statesboro, Ga.
Angela Davis
Claxton, Ga.
Buddy Davis
Thomasville, Ga.
Dolores Davis
Soperton, Ga.
Faye Davis
Jacksonville, Fla.



Glenn Davis
Sylvania, Ga.
Margit Davis
Columbus, Ga.
Daniel R. Day
Trenton, So. Carolina
Jere Delay
East Point, Ga.
Mary Dickerson
Warner Robins, Ga.



William Dillon
Clinton, So. Carolina
Judy Dishons
Arcadia, Ga.
Cherry Dodd
Garden City, Ga.
Anne Draffin
Moultrie, Ga.
Gloria Drawdy
Statesboro, Ga.



Pansy Dubberly
Baxley, Ga.
Linda Dumford
Winter Park, Fla.
David Dunn
Mine Mt., Ga.
Jimmy Dupree
Eastman, Ga.
Wayne Durden
Higston, Ga.



Sandra Dyar
Washington, Ga.
Sandra Dyches
Savannah, Ga.
Jerry Dycus
Brunswick, Ga.
Gregory J. Dyrrence
Glennville, Ga.
Howard Dyson
Springfield, Va.



Juniors



Charley Edgy
Brunswick, Ga.
Terry Elder
Macon, Ga.
Marilyn Ellis
Dunwoody, Ga.
Gary Enturistle
Jacksonville, Fla.
William Faircloth
Rentz, Ga.



John Fairey
Augusta, Ga.
Lester E. Farr, Jr.
Cadwell, Ga.
Keith Fields
Alamo, Ga.
Durwood Fincher
Macon, Ga.
Jack Fishman
Augusta, Ga.

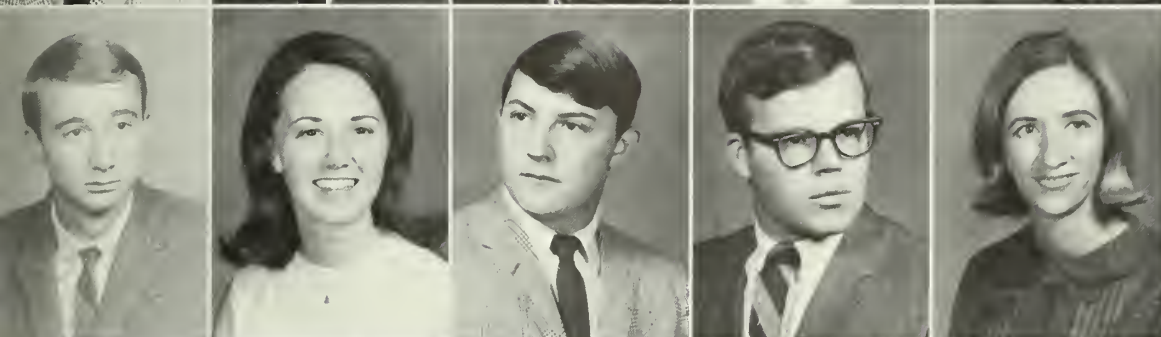

Jimmy Fleming
Millen, Ga.
Jane Flenniken
St. Marys, Ga.
Phil Flournoy
Brunswick, Ga.
Wayne Floyd
Moultrie, Ga.
Mimi Flynt
Macon, Ga.



Nancy Flynt
Griffin, Ga.
Gail Fordham
Rentz, Ga.
Lydia Foreman
Alma, Ga.
Cathy Ford
Ft. Stewart, Ga.
Paula Foss
Pulaski, Ga.



Linda Foster
Hawkinsville, Ga.
Sara Fountain
Reynolds, Ga.
Jim Fryer
Savannah, Ga.
Gail Fulford
Dawson, Ga.
Mary Ann Futch
Waycross, Ga.



Karen Gamadanis
Atlanta, Ga.
Joan Gay
Dublin, Glisson
Janice Glisson
Claxton, Ga.
Douglas Gilliam
Spartanburg, S.C.
Charles Gillis
Hoboken, Ga.

Sue Gillis
Soperton, Ga.
Beverly Griffin
Bainbridge, Ga.
Verlon Goen
Griffin, Ga.
Carol Goodrun
Warner Robins, Ga.
Jimmy Goolsby
Valdosta, Ga.



Ann Gregory
Eatonton, Ga.
Lyn Gregory
Atlanta, Ga.
Roger Gregory
St. Marys, Ga.
Harriet Griffin
Brooklet, Ga.
Ann Groover
Savannah, Ga.



Connie Hadden
Stapleton, Ga.
Harold F. Hadden
Augusta, Ga.
Judy Hadly
La Grange, Ga.
Lawrence Hallman
Barnesville, Ga.
Robert Hammond
Brunswick, Ga.



Allen Hardin
Lincolnton, Ga.
Ann Hardy
Jacksonville, Fla.
Skip Hardy
Statesboro, Ga.
Shirley Harper
Hortense, Ga.
Faye Harrell
Statesboro, Ga.



Horace W. Harrell
Wadley, Ga.
Pat Harrell
Bainbridge, Ga.
Robert A. Harrell, Jr.
Cairo, G.
Jimmy Harris
Bradley, Ga.
Marilyn Harris
Sparta, Ga.



Pamela Harrison
Thomson, Ga.
Seborn Harrison
Canton, Ga.
James Hartwig
Atlanta, Ga.
Pam Hastings
Macon, Ga.
Ralph Hawkins
Dublin, Ga.





Lee Ann Haynes
Macon, Ga.
Brunie Hendrix
Savannah, Ga.
Pat Henley
Buford, Ga.
Roger Herndon
Brunswick, Ga.
Tim Herrington
Waynesboro, Ga.



Steve Hess
Cuyahoga Falls, Ohio
Cathy Hewitt
Savannah, Ga.
Charles B. Hill
Jeffersonville, Ga.
Howard Hill
Pembroke, Ga.
Phyllis Hill
Fayetteville, Ga.



... sometimes an empty classroom in the middle of the afternoon provides a few minutes for intense study ...



Cynthia Hilliard
Thunderbolt, Ga.
Joan Hilverink
Rex, Ga.
Carol Hodges
Springfield, Ga.
Donna Hodges
Oconee, Ga.
Jay Hodges
Palmetto, Ga.



Philip Hodges
Statesboro, Ga.
Sara Hodges
Brunswick, Ga.
Alick Jane Hogins
Yulee, Fla.
Ted Holbrook
Atlanta, Ga.
Melonie Holliday
Danville, Ga.

Joseph W. Hollis
Buena Vista
Carla Holt
Cadwell, Ga.
Alex Hood
Waycross, Ga.
Harriett Hopkins
Atlanta, Ga.
Janice G. Hudson
Atlanta, Ga.



Roger Hux
Warner Robins, Ga.
Nancy Irwin
Doerun, Ga.
James R. Ivey
Milledgeville, Ga.
Clifford Jackson, Jr.
St. Simons Is., Ga.
Margaret Jackson
Columbus, Ga.

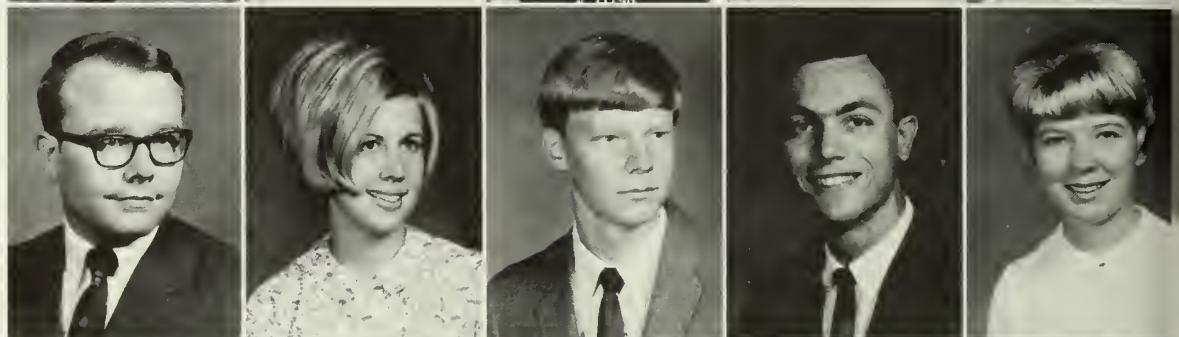

Charles Jenkins
Warner Robins, Ga.
Cheryl Jenkins
Sardis, Ga.
Lan Jankins
Ladson, S.C.
Sandra Jennings
Dawson, Ga.
Don Johnson
Roswell, Ga.



Danny Johnson
Jesup, Ga.
Linde Johnson
College Park, Ga.
Phyllis Johnson
Savannah, Ga.
Robert E. Johnson
Indianapolis, Ind.
Bobby Johnston
Hinesville, Ga.



Mary Alice Johnston
Augusta, Ga.
Fran Jones
Jacksonville, Fla.
Judy Jones
Warner Robins, Ga.
Brenda Kelley
Warner Robins, Ga.
Elaine Kelly
College Park, Ga.



Sheila Kersey
Swainsboro, Ga.
Manuel Key
Caracas, Venezuela
Jack Ray Knight
Eastman, Ga.
Robert Krakehl
Rochester, New York
Jim Lambert
Macon, Ga.

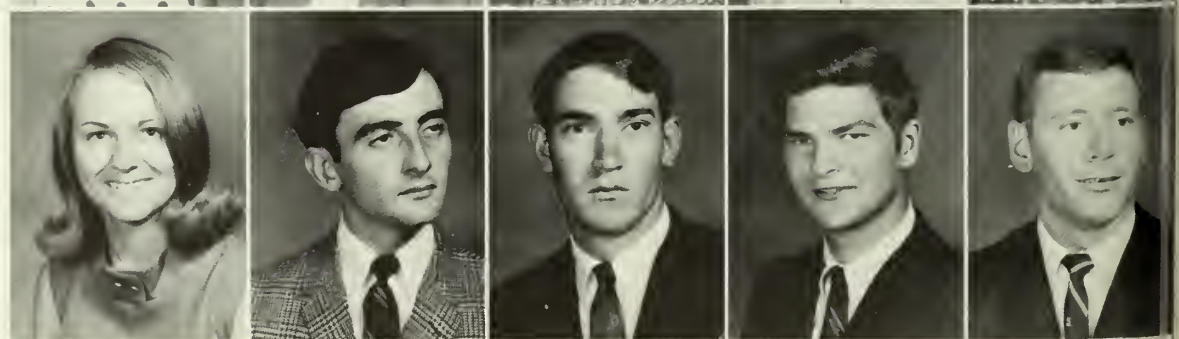

Juniors



... long hours in the listening room ...



... long lectures on accounting techniques ...



Ronnie Allen Lambert
Macon, Ga.
Mike Land
Huber, Ga.
Judy Laseter
Covington, Ga.
Linda Lane
Albany, Ga.
Gary W. Lanneau
Ashburn, Ga.

Audry Larrimore
Savannah, Ga.
Sharon Lasseter
Moultrie, Ga.
Miriam Lennox
Warner Robins, Ga.
Paul Leslie
Silver Springs, Fla.
Jean Link
Statesboro, Ga.

Phillip Lone
Morganton, Ga.
Carol Ricketson Lott
Broxton, Ga.
Carol Luedtke
Atlanta, Ga.
Allie Lukat
Savannah, Ga.
Jack Maguire
Statesboro, Ga.

Larry R. Manus
East Point, Ga.
Phyllis Morgan
Springfield, Ga.
Beverly Markham
Warner Robins, Ga.
Barry Martin
Washington, Ga.
James Martin
Atlanta, Ga.

Joanna Martin
Macon, Ga.
Craig Marxsen
Macon, Ga.
Cecil Mathis
Caffney, Ga.
Gennie Matthews
Jacksonville, Fla.
Martha Jane Mayer
Columbia, Ga.



Jo Anne Mayo
Jacksonville, Fla.
Deana Meinders
Camilla, Ga.
Ann Meeks
Wrightsville, Ga.
Bob Mellichap
Camden, S.C.
Robert Melton
Forsyth, Ga.



Anita Mesnick
Jacksonville, Fla.
Glenn Miller
Savannah, Ga.
Ann Mitchell
Fitzgerald, Ga.
Deloris Mitchell
Claxton, Ga.
Donald McAlister

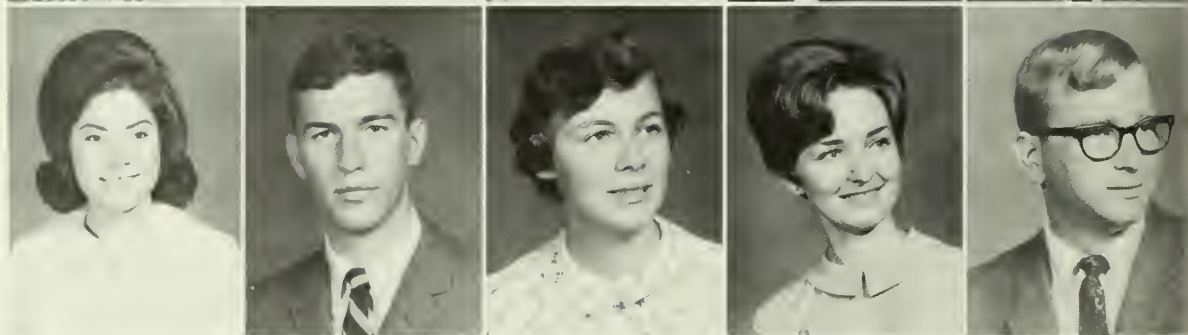

... instruction in the principles of electro-magnetism ...





Ginger McChesney
N. Augusta, S.C.
Don McCranie
Eastman, Ga.
Gail McGoogan
Brunswick, Ga.
Don McNeil
Parrott, Ga.
William McKeown
Camilla, Ga.



Zack McLanahan
Elberton, Ga.
Piff Gunther-Mohr
Sao Paulo, Brazil
Autrey Moore
Cordele, Ga.
Nancy Ellen Moore
Atlanta, Ga.
Eileen Morris
Douglasville, Ga.



Nancy Barnett Morrison
Savannah, Ga.
Emory Mulling
Metter, Ga.
Ralph Mullis
Cadwell, Ga.
Steve Mullis
Cadwell, Ga.
Arlene Murphy
Brunswick, Ga.

... and in class after class, students concentrating intensely on building what they realize is a necessary foundation of knowledge ...



Juniors

Martha Must
Atlanta, Ga.
Celeste Napier
Claxton, Ga.
Annette Nash
Atlanta, Ga.
James S. Nease
Bellville, Ga.
Terry Nesmith
Moultrie, Ga.



John P. Nichols
Mineral Bluff, Ga.
Walt Nix
Jesup, Ga.
Michelle Nutt
Eastman, Ga.
Fran Ollisan
Gainesville, Ga.
John Oliver
Hazlehurst, Ga.



Jerry O'Neal
Eastman, Ga.
Lamar Outz
Atlanta, Ga.
Linda Pace
Hazlehurst, Ga.
Nancy Palmer
Jacksonville, Fla.
Karry Palmer



Sandy Palmer
Jonesboro, Ga.
Tim Palmer
Vidalia, Ga.
Mickey Pearce
Macon, Ga.
Robert D. Peck
Atlanta, Ga.
Janice Peed
Butler, Ga.



Billy Peel
Edison, Ga.
Ann Pedigo
Stone Mountain, Ga.
Ginger Pennington
Atlanta, Ga.
Ray Peterson
Vidalia, Ga.
Tommy Plaster
Atlanta, Ga.

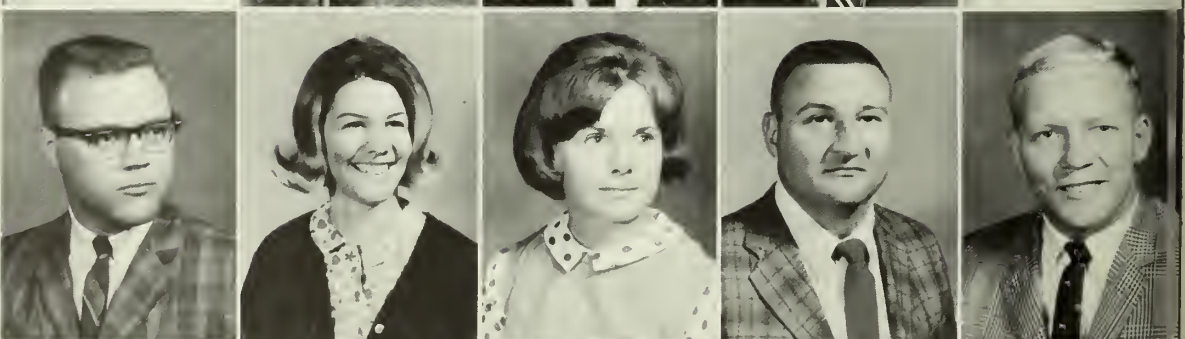

Barbara Phillips
Soperton, Ga.
William Pierce
St. Petersburg, Fla.
Marian Pitchford
Jacksonville, Fla.
Jena Pittman
Macon, Ga.
Phyllis Pitts
Albany, Ga.





Marlene Pope
Jeffersonville, Ga.
Cherry Porker
Twin City, Ga.
Em Porter
Eustis, Fla.



Guy Portulas
St. Simons Is., Ga.
Marinell Potts
Blueridge, Ga.
Sandra Powers
Atlanta, Ga.
Clayton Preble
Savannah, Ga.
Becky Preston
Columbus, Ga.

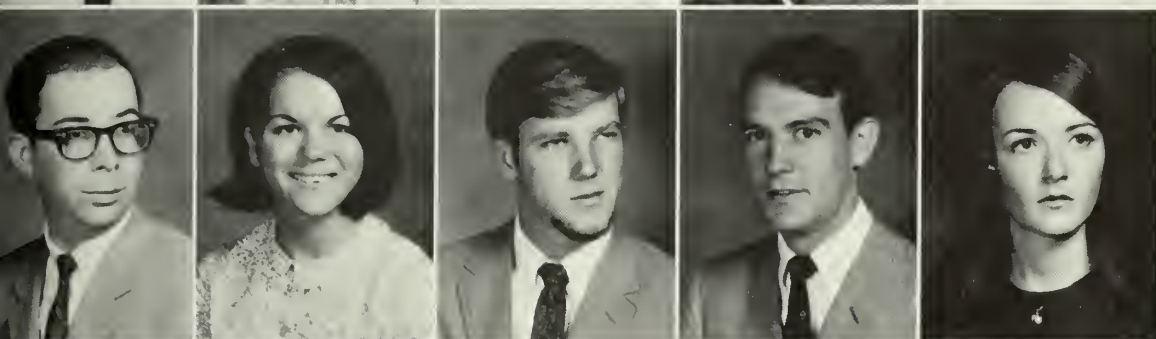

Marcus Price
Midville, Ga.
Cheri Preist
Stone Mountain, Ga.
Ken Purcell
Crystal River, Fla.
Allen Rachels
Wadley, Ga.
Diane Ratchiffe
Brunswick, Ga.



Pam Rawls
Dublin, Ga.
Sharyn Reddick
Cordlel, Ga.
Michael Reeves
Dearing, Ga.
Eddie Register
Adel, Ga.
Margie Repine
Macon, Ga.



Alvin Rider
Marietta, Ga.
Gary Riggins
Brunswick, Ga.
Valda Roberts
Norman Park, Ga.
Florence Ann Robertson
Statesboro, Ga.
Ann Robinson
Columbus, Ga.



Mary Ann Rogers
Brunswick, Ga.
John Roper
Columbus, Ga.
Carol Rowan
Nashville, Ga.
Jo Ellen Rutti
Augusta, Ga.
Bobby Sammon
Gibson, Ga.

Meg Salter
Alma, Ga.
Edith Sapp
Cochran, Ga.
James Royce Sapp
Dawson, Ga.
Kenneth Scarboro
Brunswick, Ga.
Mary Schnelder
Augusta, Ga.



Murphey Sconyers
New Smyrna Beach, Fla.
William C. Scurry, Sr.
McRae, Ga.
Kenneth Steve Sellers
Hazlehurst, Ga.
Patricia Seymour
Bowman, Ga.
David Sharpe
Lyons, Ga.



Sherry Shearouse
Savannah, Ga.
Marvin Shippey
Cochran, Ga.
Mike Shivers
Griffin, Ga.
Cathy Silengo
Hamilton, Ohio
Richard Silvey
Jacksonville, Fla.



Connie Simmons
Hazelhurst, Ga.
Mike Simpson
Gainsville, Ga.
Diane Sinclair
Savannah, Ga.
Brenda Smith
Macon, Ga.
Ernest J. Smith, Jr.
North, S.C.



James Smith
Fitzgerald, Ga.
Judy Diane Smith
Milledgeville, Ga.
Mary Kate Smith
Martin, Ga.
Nancy Smith
Macon, Ga.
Sampie Ward Smith
Denton, Ga.



Susan Smith
Atlanta, Ga.
Linda Sorrells
Macon, Ga.
Joan Spain
Stone Mountain, Ga.
Gary Spivey
Soperton, Ga.
Runa Soderberg
Pajala, Sweden



Juniors



Roger Stahl
Eustis, Fla.
Linda Stefani
Jacksonville, Fla.
Abigale Stephens
Sparta, Ga.
Clifford Stephens
Madison, Ga.
Diane Stephens
Register, Ga.



Cheryl Stevenson
Dublin, Ga.
Ellen Stone
Atlanta, Ga.
Judy Stevens
Brooklet, Ga.
Nell Stewart
Lyons, Ga.
Iris Strange
Byron, Ga.



Phillip M. Strickland
Brunswick, Ga.
Jane Stripling
Cordele, Ga.
Margaret Suber
Savannah, Ga.
Olivia Suggs
Bustler, Ga.
Vorashart Suphakarn
Bangkok, Thailand



Ginny Sutton
Macon, Ga.
Herbert Swindell
Allenhurst, Ga.
Sally Swint
Macon, Ga.
Winifred Tailer
Brunswick, Ga.
Janet Taylor
Jacksonville, Fla.



Sherry Teston
Alma, Ga.
Carol Thain
Metter, Ga.
Barbara Thigpen
Uralda, Ga.
Elaine Thomas
Waycross, Ga.
Frances Thomas
Brunswick, Ga.

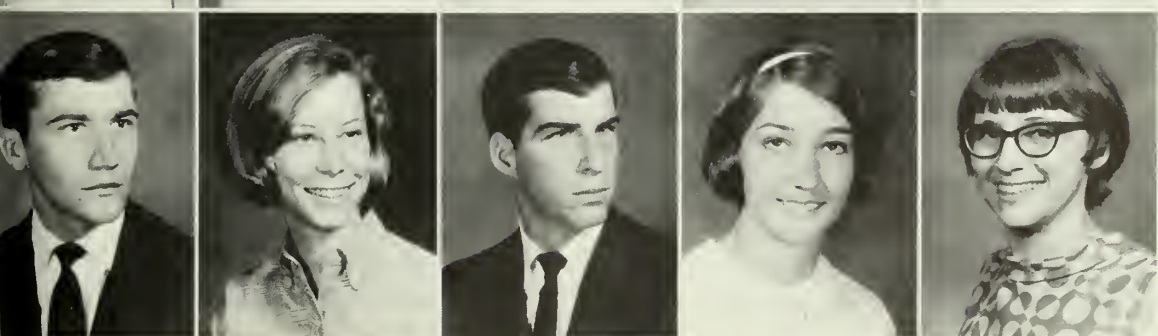

Hymerick Thomas
Nahunta, Ga.
Teresa Thomas
Louisville, Ga.
Donald Thompson
Claxton, Ga.
Hannah Thompson
Statesboro, Ga.
Patricia Thompson
Louisville, Ga.

Juniors

Laura Thornton
Ludowici, Ga.
Creig Thrift
Hoboken, Ga.
Mary Kay Tillman
Surrency, Ga.
Monte Tillman
Augusta, Ga.
Terry Tillman
Coolidge, Ga.



Mary Treadwell
Decatur, Ga.
George E. Tucker
Macon, Ga.
Kathy Tuggle
Augusta, Ga.
Richard E. Turner
Atlanta, Ga.
Kathy Vaughan
Jacksonville, Fla.

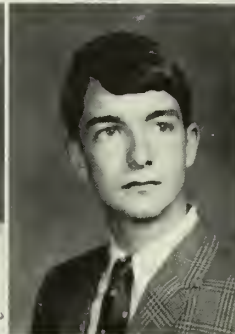

Clydie Veal
Douglas, Ga.
Gary J. Walden
Soperton, Ga.
Gail Waller
Vidalia, Ga.
Hall Walls
Powder Springs, Ga.
Randy Walker
Atlanta, Ga.

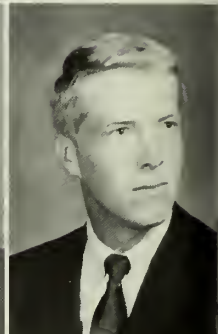

Charlene Warren
Metter, Ga.
Annelle Waters
Thomasville, Ga.
Hugh S. Watts
Americus, Ga.
Charles R. Webb
Statesboro, Ga.
Gayle Wells
Dublin, Ga.



Bob West
Savannah, Ga.
Judy Wester
Avon Park, Fla.
Ray Westmoreland
Cedertown, Ga.
Patricia Ann Werty
Springfield, Ga.
Judy Wilcox
Savannah, Ga.



Stella Wilder
Dewyrose, Ga.
Annette Williams
Fitzgerald, Ga.
Carole E. Williams
Decatur, Ga.
Gail Williams
Albany, Ga.
Gail Williams
Snellville, Ga.





... but, of course, all of this intensive study and concentration sometimes leads to ... uh-h ... confusion??



Nancy Williams
Macon, Ga.
Paulette Williams
Kite, Ga.
Jemmebeth Winskie
Portal, Ga.
Claudia Whaley
Jonesboro, Ga.
Judy Whisnant
Norman Park, Ga.

Anne White
Jacksonville, Ga.
Donald White
Pelham, Ga.
Joyce Whitehead
Smyrna, Ga.
Ray Whitehead
Hazlehurst, Ga.
Peter Whitfield
Aiken, S.C.

Jerry Whitton
Cedartown, Ga.
Elizabeth Womble
Blakely, Ga.
Anne Wood
Dry Branch, Ga.
Sandra Worsham
Milledgeville, Ga.
Elaine Wright
Lyons, Ga.

John T. Young
Rebecca, Ga.
Margie Young
Vidalia, Ga.
Martha Ann Youmans
Swainsboro, Ga.
Mary Nell Youmans
Swainsboro, Ga.
Pamela Zipperer
Savannah, Ga.

Con
Thien



0013

8



Class officers L-R: Joe McDaniel, Pres.; Connie Dodgen, Sec.-Treas.; Jimmy Kirkland, V. Pres.

Senior Class

The Senior Year: Disillusionment and Resolve.

The senior year, the year when the goal of graduation finally seems realizable, when the end to all the long hours of study and work, of classes, of fighting lines and registration is in sight. This vision of the approaching freedom of life outside the college environment inspires the beginning senior with ambition to work harder in preparation for whatever will follow graduation. But as the year progresses, and the senior looks more closely at the world situation in which he soon will be living, unprotected by the shelter of the campus, he begins to lose some of the long-held illusions about life and the world. As he looks out on the climate of violence and war which hatred, prejudice, greed, fear and hypocrisy have produced in the world today, he is increasingly insecure and apprehensive, confused and bewildered about what life in the outside world holds for him. Thus disillusioned and afraid, the senior alternates between feeling ready to withdraw completely and feeling resolved to carry on with fortitude toward his goals. And the measure of maturity which four years of college have given is the degree to which the student is able to carry on to the end despite these confusing and conflicting reactions to the prospects of life after graduation.

Rupert L. Aaron, Sylvania, Ga.
B.B.A.

Carol Ackerman, Hyde Park, N.Y.
B.S. Education

William A. Akins, Statesboro, Ga.
B.B.A.

James Allen, Nahunta, Ga.
B.B.A.

Joel Anderson, Funston, Ga.
B.S. Education

Lynn Anderson, Twin City, Ga.
B.S. Education

Scotty Anderson, Statesboro, Ga.
B.S. Education

Sue Anderson, Atlanta, Ga.
B.S. Education

Tommy Anderson, Register, Ga.
B.S. Education

Angela Auclair, Savannah, Ga.
B.S. Home Economics

Vivian K. Baker, Savannah, Ga.
A.B. Spanish

Allen Bales, Columbus, Ga.
A.B. History

Lynne Barfield, Augusta, Ga.
B.S. Education

Ann Barger, Midway, Ga.
B.S. Secretarial Administration

Berdie Barnes, Ehrhart, S.C.
B.S. Elementary Education

Elsie Ruth Barnes, Pulaski, Ga.
B.S. Education

Lynn Batton, Nahunta, Ga.
B.S. Education

Hazel Bazemore, Sylvania, Ga.
B.S. Education

Norris Bazemore, Jr.; Savannah, Ga.
A.B. History

Sharon Beasley, Statesboro, Ga.
B.S. Education



For senior girls, singing out has become a routine procedure . . . and dating is more frequent, with no limit on "nights out".





John Kendall Beck, Hazelhurst, Ga.
B.S. Education

Vickie Becker, Macon, Ga.
B.S. Education

Elwyn Beddingfield, Augusta, Ga.
B.B.A.

Judy L. Bedgood, Macon, Ga.
B.S. Education

Helen Belcher, Statesboro, Ga.
B.S. Education

Patricia Lee Bell, Macon, Ga.
B.S. Education

Nurvale O. Belson, Statesboro, Ga.
A.B. Physics

Judy Benton, Forest Ga.
B.S. Education

Robert Clifford Berg, St. Simons, Ga.
A.B. Sociology

Beverly Berthclot, Dawson, Ga.
B.S. Education

Joe Anne Biles, Griffin, Ga.
B.S. Education

Karen Birge, Savannah, Ga.
B.S. Education

Frank Alton Black, Millen, Ga.
B.B.A.

Nancy Black, Sylvania, Ga.
B.S. Home Economics

Linda Blackburn, Statesboro, Ga.
B.S. Education

Art Blake, Atlanta, Ga.
B.S. Education

John Ira Boggan, Vidalia, Ga.
A.B. Psychology

Jimmy Bohannon, Cochran, Ga.

James Bollinger, Cochran, Ga.
B.S. Education

Robert G. Boone, Brunswick, Ga.
B.S. Education

Joy Bostick, Tifton, Ga.
B.S. Education



Bernice Bottoms, Cumming,
B.S. Education



Johnny Boyd, Statesboro, Ga.



Christina Brabham, Allendale, S.C.
B.S. Education



Jesse Bradley, Reidsville, Ga.
B.S. Education



Inman Bragg, Pulaski, Ga.
B.B.A.



Donald N. Brannen, Ludowici, Ga.
B.S. Education



Wendell Brannen, Statesboro, Ga.
B.S. Education



Al Braswell, Statesboro, Ga.



Babs Brown, Atlanta, Ga.
B.B.A.



Barry Brown, Portal, Ga.
B.B.A.

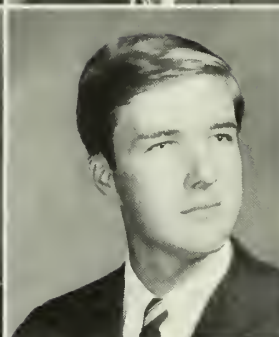

Dorothy Nell Brown, Doerun, Ga.
B.S. Education



Robert Brown, Statesboro, Ga.
A.B. Art



Marie Brown, Gordon, Ga.
B.S. Education



Virginia Carol Bryant, Atlanta, Ga.
B.S. Education



Geraldine Burch, Codwell, Ga.
B.S. Education



Paula Riggs Bush, Bellville, Ga.
B.S. Education



Charles Owen Butts, Jr; Warm Springs, Ga.
B.S. Industry



Jennifer Byrd, Broxton, Ga.
B.S. Education



Brenda Cain, Moultrie, Ga.
B.S. Education



Don Calloway, Albany, Ga.
B.B.A.



Jennifer Cameron, Guyton, Ga.
B.S. Education



Judy Ann Camp, Glenwood, Ga.
B.S. Education



Ann Campbell, Camilla, Ga.
B.S. Education



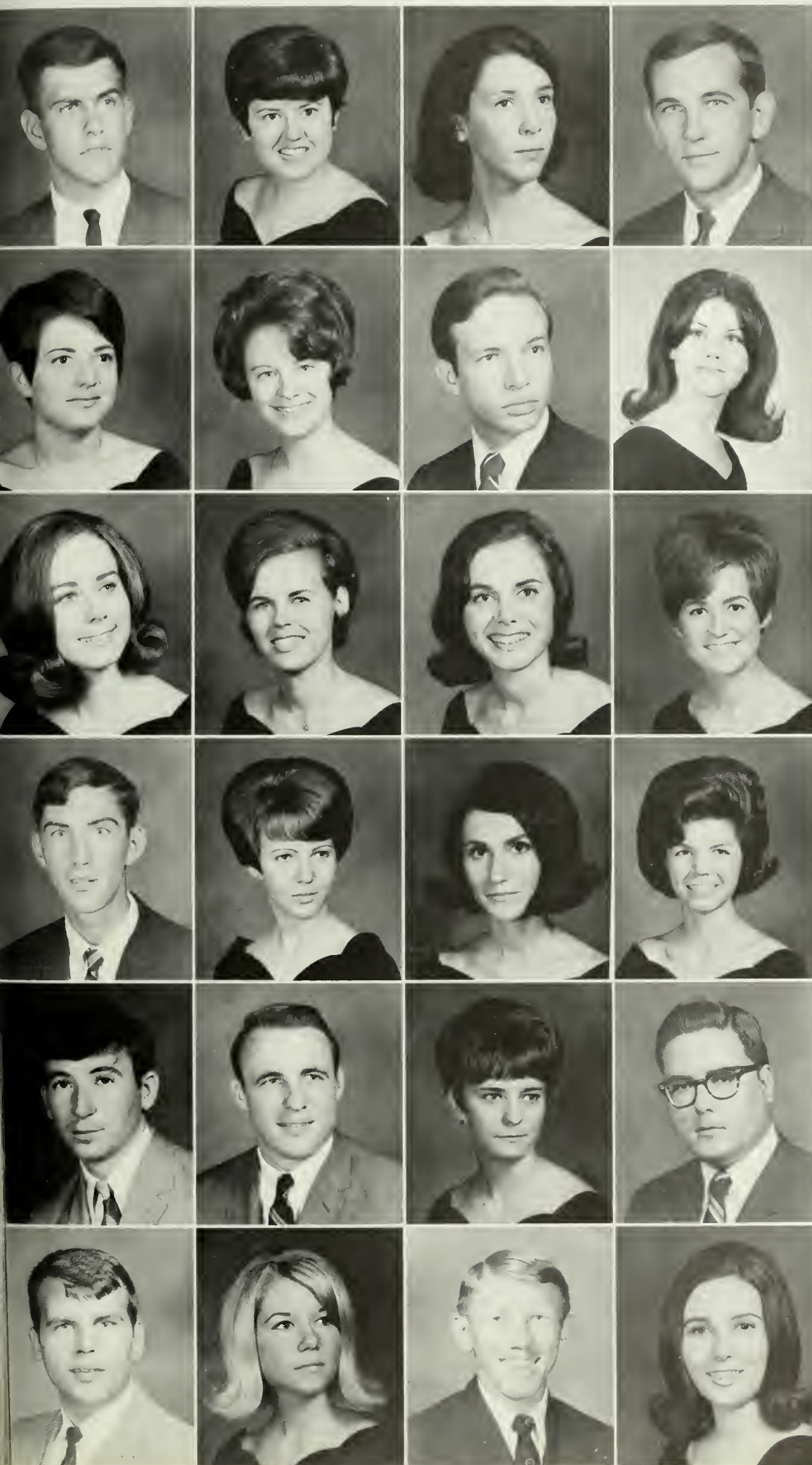

Elden Carmichael, Martinsville, Ind.
B.B.A.

Claudette Campbell, Sparta, Ga.
B.S. Education

Linda Carmichael, Savannah, Ga.
B.S. Secretarial Administration

Scotty Carpenter, Savannah, Ga.

Patrice Carrigg, Rincon, Ga.
B.S. Education

Mariam Carruth, St. Simons Isl., Ga.
B.S. Education

Bobby Carson, Hartwell, Ga.
A.B. History

Elaine Gail Carter, Jacksonville, Fla.
B.S. Education

Mary Carter, Alma, Ga.
B.S. Education

Carolyn Cassels, Cairo, Ga.
B.S. Education

Carlene Clark, Milledgeville, Ga.
A.B. History

Martha, Clement, Sparta, Ga.
A.B. Sociology

Billy Cliett, Broxton, Ga.
B.S. Education

Elaine Chalker, Gibson, Ga.
B.S. Education

Cecille Chambless, Rentz, Ga.
A.B. English

Linda Chester, Jacksonville, Fla.
B.S. Education

Gene Childers, Augusta, Ga.
B.B.A.

Randall Clark, Columbus, Ga.
B.B.A.

Nancy Coody, Hawkinsville, Ga.
B.S. Education

Johnnie D. Cole, Brunswick, Ga.
A.B. Political Science

Rayford D. Cole, Jr; Anderson, S.C.
B.B.A.

Brenda Collins, Hinesville, Ga.
B.S. Education

Leonard Collins, Cobbtown, Ga.
B.B.A.

Harriet Cone, Albany, Ga.
A.B. Sociology

William G. Cone, Jr.; Statesboro, Ga.
B.S. Industry

James Connelly, Jr.; Savannah, Ga.
B.S. Education

Kay Cooper, Augusta, Ga.
B.S. Education

Stephen E. Cope, Statesboro, Ga.
B.S. Education



Al Cox, Lincolnton, Ga.
B.B.A.

Carol Cox, Edison, Ga.
B.S. Education

Marilyn Craft, Waycross, Ga.
B.S. Education

Edwin Crawford, Metter, Ga.
B.S. Education



Benjamin Creamer, Macon, Ga.
B.B.A.

Frances Crowe, Marietta, Ga.
B.S. Education

Lou Ann Culbertson, Lyons, Ga.
B.S. Education

Russell Culbertson, Newberry, Ga.
B.S. Education



Bobby Daley, Dublin, Ga.
B.S. Education

Carolus Daniel, Belleville, Ga.
B.S. Education

Donald Darity, Danville, Ga.
B.B.A.

Bill Darsey, Lakeland, Ga.
B.S. Education

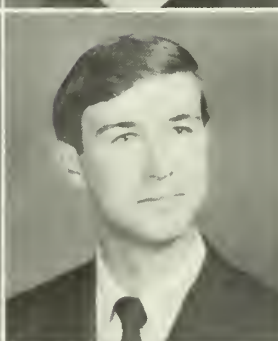

Carol Davidson, East Point, Ga.
B.S. Education

Lynn Davidovitch, Fortson, Ga.
B.S. Education

Ann Davis, Swainsboro, Ga.
B.S. Home Economics

Dennis Davis, Orlanda, Fla.
B.S. Education



Jimmy Davis, Macon, Ga.
B.B.A.

Roger Davis, Waycross, Ga.
B.B.A.

Cheryl Dean, Baimbridge, Ga.
B.S. Education

Charles Deaton, Macon, Ga.
B.S. Education

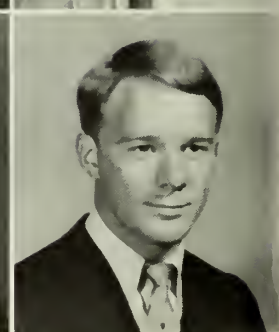



John DeBarry, Albany, Ga.
B.S. Education

Alan W. Dick, Augusta, Ga.
A.B. Sociology

Gail Dills, Brunswick, Ga.
B.S. Education

John Dixon, Lyons, Ga.
B.S. Education

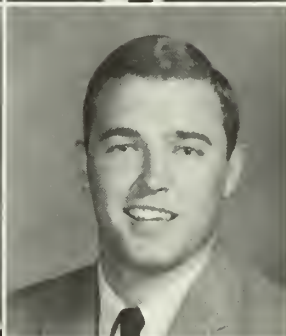
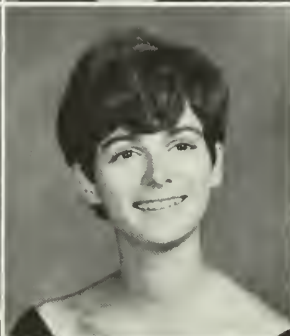

Jimmy Dobson, Warner Robins, Ga.
A.B. Physics

Bette Donaldson, Twin City, Ga.
B.S. Education

Elaine Donkar, Savannah, Ga.
B.S. Education

Jim Dooley, Clarkston, Ga.
B.S. Education



Deanna Dowdy, Reidsville, Ga.
B.S. Education

Charles Downs, Jr.; Sandersville, Ga.
B.B.A.

John Dotson, Statesboro, Ga.
B.B.A.

Marsha Dotson, Statesboro, Ga.
B.S. Education



Daniel Drawdy, Statesboro, Ga.
B.S. Education

Anne Drost, North Augusta, S.C.
B.S. Education

Carol Duckworth, Smyrna, Ga.
B.S. Education

Frances Duggan, Albany, Ga.
B.S. Education

David M. Dunbar, Hephziban, Ga.
B.S. Education

Particia Elaine Dungan, Macon, Ga.
B.S. Education

Joseph W. Duvall, Jr., Augusta, Ga.

Kent Elliott Dykes, Brunswick, Ga.
B.B.A.

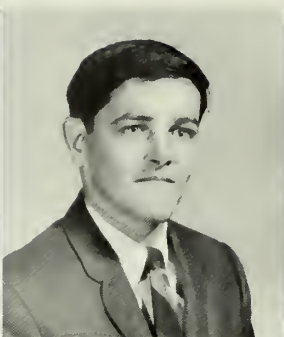

Joy Dyson, Lithia Springs, Ga.
B.S. Education

John F. Eden, IV, Claxton, Ga.
A.B. History

Sue R. Ellis, Dublin, Ga.
B.S., Education

Kay Ellison, Columbus, Ga.
B.S., Education



Jamie Emery, Jacksonville, Fla.
A.B., Sociology

Beatrice J. Evans, Macon, Ga.
B.S., Secretarial Administration

Sue Everett, Brunswick, Ga.

Beth Exley, Brunswick, Ga.
B.S. Education



James L. Faircloth, Abbeville, Ga.
A.B., History

Janette Findley, Lyons, Ga.
B.S., Education

Mary B. Finn, Ocala, Fla.
B.S., Education

Carol Fishburn, Jacksonville, Fla.
B.S., Education



Betty Fleetwood, Savannah, Ga.
B.S., Home Economics

Ann Folger, Avondale, Ga.
B.S., Secretarial Administration

Jimmy Fountain, Macon, Ga.
B.S., Industry

William B. Fox, Savannah, Ga.
B.B.A., Economics

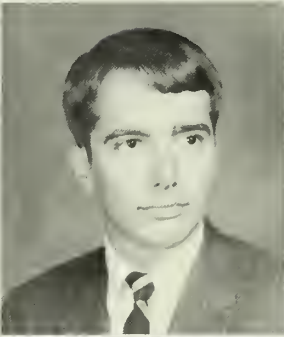

Larry Cail Franz, Brunswick, Ga.
A.B., Psychology

Jerry Freyermyth, Springfield, Ga.
B.S., Chemistry

Ralph F. Fudge, Blakely, Ga.
B.S., Biology

Bill Fussell, Douglas, Ga.
B.B.A.





James W. Gaines, Elberton, Ga.
A.B., Sociology

Mary Beth Gantner, Riverdale, Ga.
B.S., Education

Rodney Garland, Macon, Ga.

Jerry Bruce Garrard, Augusta, Ga.
B.S., Education

Randall Garrett, Monroe, Ga.
B.S., Recreation

Joseph Marcus Garrison, McRae, Ga.
B.S., Education

Wayne Gay, Millen, Ga.
B.S., Recreation

Curry Gayle, Perry, Ga.
A.B., Sociology

Robert J. Glisson, Collins, Ga.
B.S., Education

Frank Gibbs, Gordon, Ga.
B.S., Industry

Brenda Giddens, Cairo, Ga.
B.S., Education

Marjorie Helen Ginn, Sasser, Ga.
B.S., Education

Steve Godwin, Pelham, Ga.
B.S., Education

Walter Graham, Marietta, Ga.
A.B., Sociology

Gary Douglas Gray, Warner Robins, Ga.
B.S., Education

Marian Gray, Waycross, Ga.
B.S., Education

Martha Graydon, Fitzgerald, Ga.
B.S., Education

Herschel Grear, Moultrie, Ga.
B.B.A.

Malcolm Green, Macon, Ga.
B.B.A.

Chris Greenway, Forest Park, Ga.
B.S., Education

Jimmy Grier, Augusta, Ga.
B.S., Education

Earl G. Griffin, Baxley, Ga.

Eddie Griffin, Perry, Ga.
B.S., Education

Kenneth L. Griffin, Macon, Ga.
A.B., Sociology

William I. Griffis, Waycross, Ga.
B.B.A.

Kaye Grimsley, Colquitt, Ga.
B.S., Education

Donald Griner, Nahunta, Ga.
B.S., Education

Pat Groover, Savannah, Ga.
B.S., Education

Diana Gulley, Stone Mt., Ga.
B.S., Education

Jane Cunnells, Bamberg, S.C.
B.S., Education

Danny Hagan, Newington, Ga.
B.S., Education

Andy Hall, Stone Mt., Ga.
B.B.A.

Robert David Hall, Bradenton, Fla.
B.B.A.

Sherra Hambrick, Atlanta, Ga.
B.S. Education

Reed T. Hamel, Wantach, N.Y.
A.B. History

Whitner W. Hankinson, Waynesboro, Ga.
B.B.A.

Jerry Wayne Harper, Brunswick, Ga.
B.B.A.

Kaye Harper, Plains, Ga.
A.B. Education

Susan Harris, Sparta, Ga.
B.S. Education

Freeman L. Harrison, Dudley, Ga.
B.B.A.

Jerry Ray Hart, Statesboro, Ga.
B.S., Industry

William M. Hartley, Wrightsville, Ga.
B.B.A.

Sharyn Hatcher, Albany, Ga.
B.S. Education

Sheryl Hatcher, Brooklet, Ga.
B.S. Education

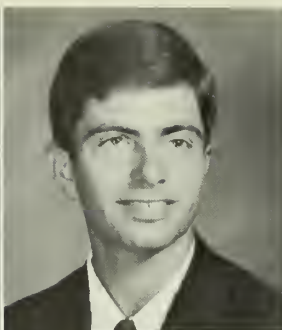
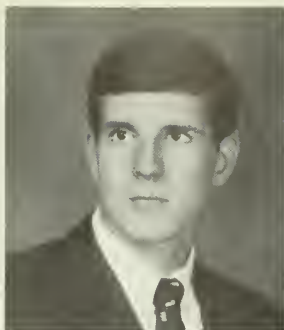

Forty-two hundred students make daytime on campus a confusing mass of humanity, rushing and shuffling from dorm to class to meals and back . . .





Ronnie Haynes, Gainesville, Ga.
A.B. Math

Ronnie Hayslip, Wedley, Ga.
B.S. Education

Edwin I. Heard, Bainbridge, Ga.
B.B.A.

David Heller, Long Island, N.Y.
B.S. Education

Jean Helms, Dublin, Ga.
B.S. Education

Theresa Helms, Opa Locka, Fla.
B.S. Education

Sandra Henderson, St. Marys, Ga.
B.S. Education

Thomas W. Henderix, Savannah, Ga.
B.B.A.

Vickje Hendry, Moultrie, Ga.
B.S. Education

Janet C. Henriksen, Albany, Ga.

Robert W. Henry, Stockbridge, Ga.
B.S. Education

Lynn Herrin, Nahunta, Ga.
B.S. Education

Mary Herring, Calvary, Ga.
B.S. Education

Frances Sharon Hewell, Macon, Ga.
B.S. Education

Edinund R. Hill, Augusta, Ga.
A.B. Political Science

Carolyn Hillock, Savannah, Ga.
A.B. Math

Cheryl Hinson, Hazelhurst, Ga.
B.S. Education

Claire Hodges, Bainbridge, Ga.
B.S. Education

Dwight Hodges, McDonough, Ga.
B.B.A.

Susan Hobbs, Atlanta, Ga.
B.S. Education



... but at night, couples always seem to be able to find a secluded spot ...



... for studying ...

Edwin "Pete" Hodges, Claxton, Ga.
A.B., Sociology

Phil Hodges, Statesboro, Ga.
B.S. Recreation

Ann Hogan, Eastman, Ga.
B.S. Home Economics

James W. Holland, Jr., Charleston, S.C.
A.B. Biology

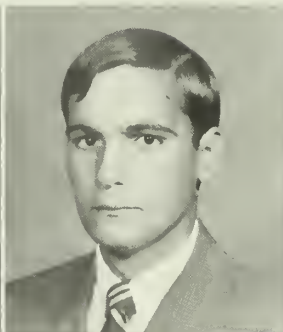

Brenda Holton, Waycross, Ga.
B.S. Education

Robert Wayne Holton, Alma, Ga.
B.S. Education

Hal Holmes, Marshville, N.C.
A.B. Sociology

Harvill Holsenbeck, Millegdeville, Ga.
A.B. Psychology



Paula Hoston, Roberta, Ga.
B.S. Education

Diane Hopper, Cedar Town, Ga.
B.S. Secretarial Administration

Jean Hooper, Statesboro, Ga.
A.B. Psychology

Brenda Houston, Sylvester, Ga.
A.B. Art



Margo Howard, Bainbridge, Ga.
B.S. Education

Thomas Howard, Savannah, Ga.
B.B.A.

JoAnn Humphries, Conyers, Ga.
B.S. Education

Susan Humphries, Jacksonville, Fla.
A.B. History

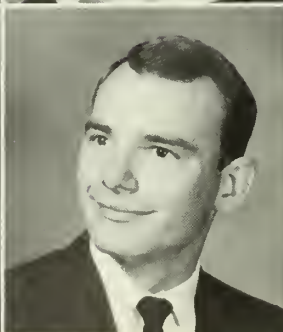



... or for just being together.

Seniors



Cheryl Elaine Hunter, Savannah, Ga.
B.S. Education



Lee Hunter, Decatur, Ga.
A.B. Psychology



Hugh Leland Huncheson, Dublin, Ga.
B.B.A.

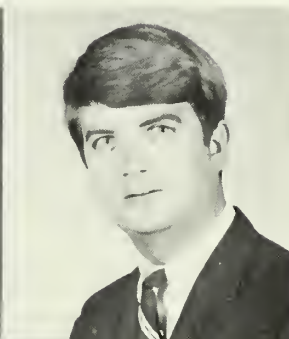

Marvin Duane Inman, Bradenton, Fla.
B.S. Education



Karen Lea Jackson, Savannah, Ga.
B.S. Education



Sidney Jackson, Augusta, Ga.
A.B. Sociology

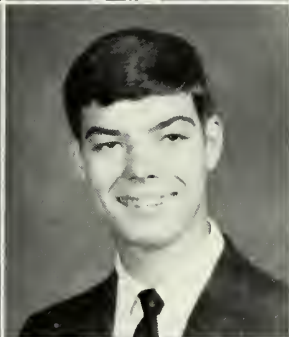

Ed James, Hepzibah, Ga.
B.S. Education

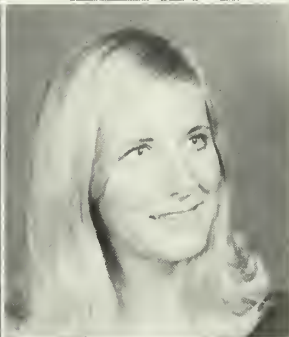

Renee Jandrew, Columbus, Ga.
B.S. Education



Todd Jarriel, Lyons, Ga.
B.S. Education



Bonnie Jenkins, Sylvester, Ga.
B.S. Education



Nancy Jenkins, Macon, Ga.
A.B. Art



Dickie Johnson, Glennwood, Ga.
A.B. English



Dorothy Johnson, Statesboro, Ga.
B.S. Education



Jean Johnson, Eastman, Ga.
A.B. English



Kenneth J. Johnson, Swainsboro, Ga.
B.S. Education

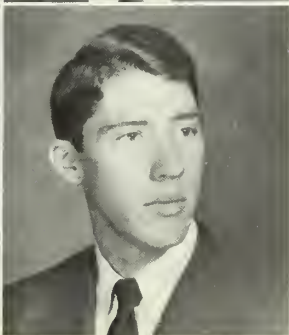

Kenneth W. Johnson, Waycross, Ga.
B.S. Education

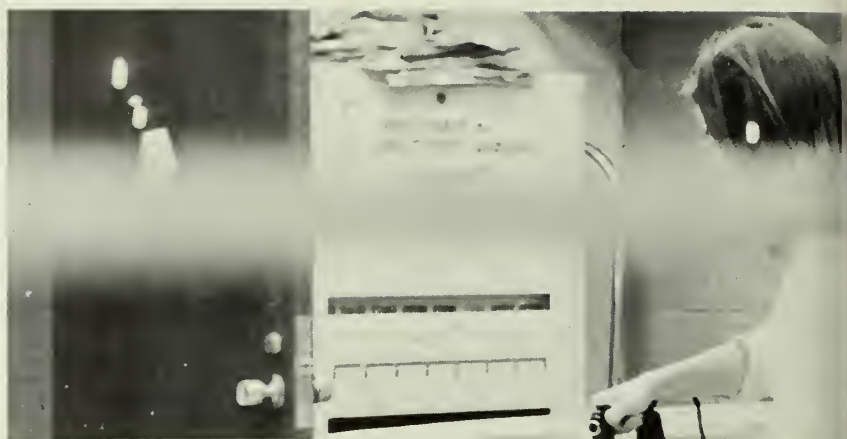

Patricia Johnson, Garfield, Ga.
B.S. Education

Tommy Johnson, Salvda, N.C.
A.B. Political Science

Mary Johnston, Reevesville, Ga.
B.S. Education

G. M. Joiner, Jr., Glenwood, Ga.
B.B.A.



Robert M. Joiner, Millen, Ga.
B.S. Education

Glenn O. Jones, Sylvania, Ga.
B.B.A.

Judy Patricia Jones, Cochran, Ga.
B.S. Education

Kelly Jones, Statesboro, Ga.
B.B.A.

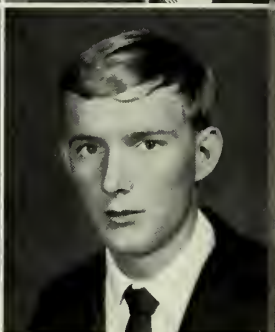

Joan Jordan, Atlanta, Ga.
A.B. English

Helen Keefer, Greenville, Ga.
B.S. Education

Robert E. Kelley, Bainbridge, Ga.
A.B. Biology

Sharon Kelly, McQuire AFB, N.J.
B.S. Education



Bobbie Kemp, Camilla, Ga.
B.S. Education

Helen Kent, Garfield, Ga.
B.S. Education

Sybil Kesler, Hartwell, Ga.
B.S. Education

Sarah Kessler, Gurton, Ga.
B.S. Education



George Killgo, Metter, Ga.
B.S. Industry

Ruth Ann Hunter Kinchen, Statesboro, Ga.
B.S. Home Economics

Marion King, Roston, Ga.
A.B. Art

Tom King, Macon, Ga.
A.B. English





Night is the time, too, for taking care of all those little things that there never seems to be time for during the busy daylight hours . . .



Jimmy G. Kirkland, Glennville, Ga.
B.S. Education

Sherry Kaye Knight, Manassas, Ga.
B.S. Education

Bjorn "B.J." Kjerfve, Skovde, Sweden
B.S. Mathematics

Joe B. Knox, Jr., Brunswick, Ga.
A.B. Psychology

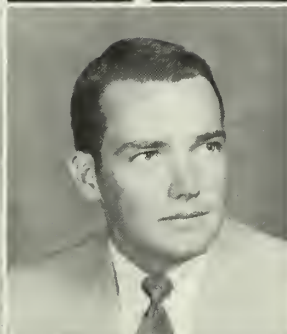

Bonnie Landis, Augusta, Ga.
A.B. Psychology

Paula Landford, Waycross, Ga.

James Lanier, Bell Glade, Fla.
B.S. Education

Judy Lanier, Metter, Ga.
B.S. Education



Lillian Lawson, Cochran, Ga.
B.S. Education

Betty Rebecca Lee, Macon, Ga.
B.S. Education

Harold Lee, Sylvania, Ga.
A.B. Geology

Pierce Leonard, Swainsboro, Ga.
B.B.A.



Marilyn Leverett, Lincolnton, Ga.
B.S. Education

Charles Lee Lewis, Greenville, S.C.
B.S. Industry

Elaine Lewis, Moultrie, Ga.
A.B. English

Judy Lewis, Eatonton, Ga.
A.B. History



Jan Lindsay, Jacksonville, Fla.
B.S. Education

Herbert Lively, Sylvania, Ga.
B.S. Recreation

Gwendolyn Lloyd, Ft. Walton Beach, Fla.
B.S. Education

Julius Edwin Lord, Jr., Monroe, Ga.
B.S. Industry

Diane Long, Savannah, Ga.
B.S. Education

Ottis Kermit Lord, Jr., Hazelhurst, Ga.
A.B. Psychology

Evelyn Lorenz, Macon, Ga.
B.S. Education

Diane Lott, Brunswick, Ga.
B.S. Education

Shirley Lott, Metter, Ga.
B.S. Education

David Love, Morganton, Ga.
B.S. Education

Robert S. Lovein, Nashville, Ga.
B.B.A.

Priscilla Lovejoy, Sparta, Ga.
A.B. Sociology

Karen Lowery, Augusta, Ga.
B.S. Education

Elaine Lucas, Warner Robins, Ga.
B.S. Education

Peggy Joyce Lucas, Cochran, Ga.
B.B.A.

Ronald A. Lundstrom, Jonesboro, Ga.
B.B.A.

Ralph Lynch, Atlanta, Ga.
B.S. Education

Wendell Lynn, Collins, Ga.
B.S. Education

Jimmy Maine, Bonaire, Ga.
B.S. Education

Earl Marsh, Greenville, Ga.
B.S. Education



... for days are filled with classes, extra-curricular activities, and student-assistant work.



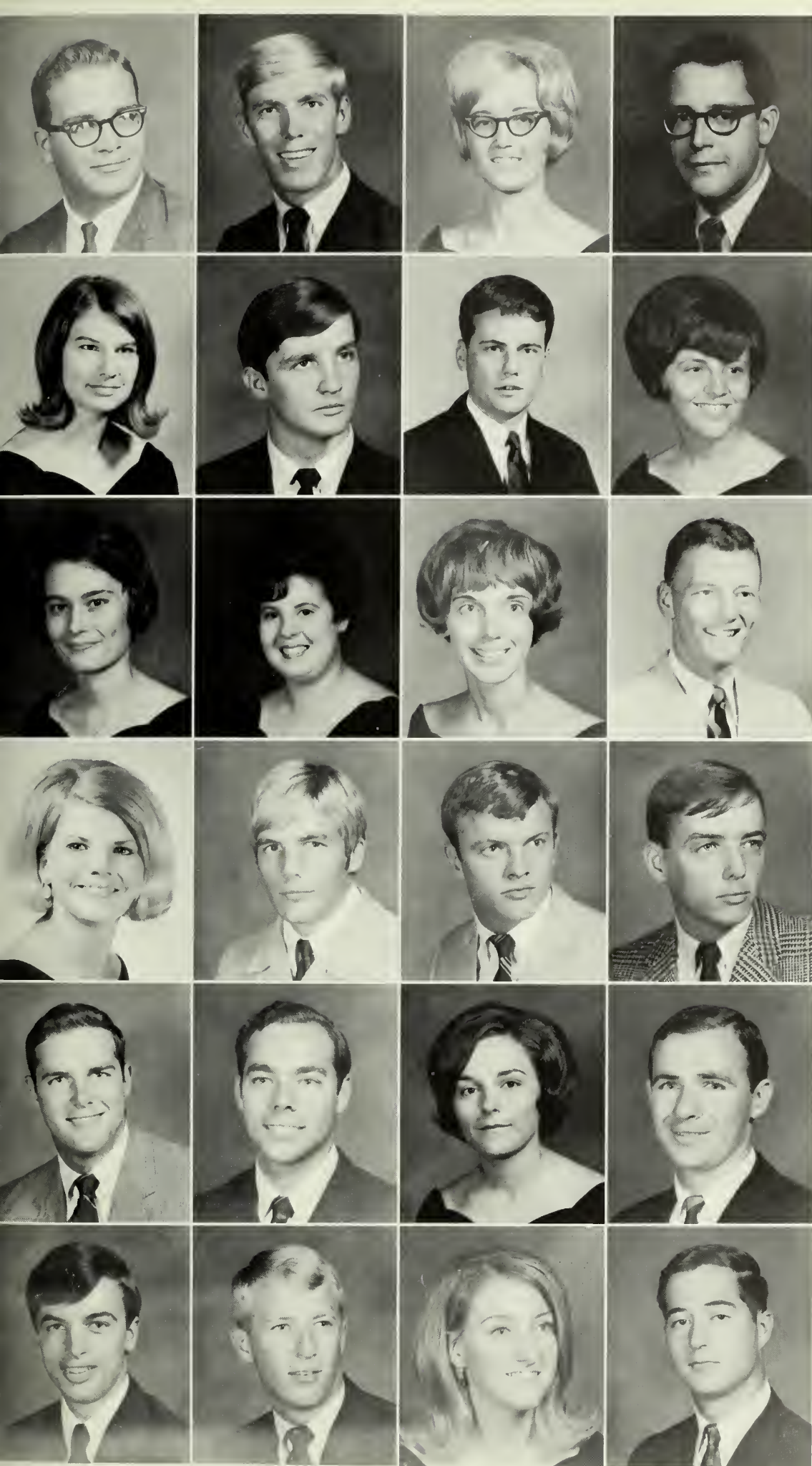

James Gary Martin, Sumter, S.C.
A.B. Math

John L. Martin, Swainsboro, Ga.
A.B. Sociology

Linda Allena Martin, Uvalda, Ga.
B.S. Education

Mike Martsolf, Augusta, Ga.
A.B. Sociology

Virginia Marwitz, Augusta, Ga.
B.S. Education

William Gerald Massey, Atlanta, Ga.
B.S. Education

H. Jerry Mason, Walley Stream, N.Y.
A.B. Psychology

Priscilla Matthews, Swainsboro, Ga.
B.S. Education

Bonnie Mattox, Millen, Ga.
B.S. Education

Jenn Marie Mayer, Columbus, Ga.
B.S. Education

Kathy Mendenhall, Columbus, Ga.
B.S. Education

Bill Mengel, Lakeland, Fla.
B.S. Industry

Carole Elizabeth Merrick, Jacksonville, Fla.
B.S. Elementary Education

Byron O. Merritt, III, Donalsonville, Ga.
A.B. Psychology

Richard Merritt, Griffen, Ga.
B.B.A.

Louis Mertins, Augusta, Ga.
B.B.A.

Bobby Meybohm, Harlem, Ga.
B.S. Education

David McArthur, Jacksonville, Fla.
A.B. English

Glenda McConnell, Brunswick, Ga.
A.B. Psychology

Jerry McClintock, Augusta, Ga.
B.S. Education

Boyce McClung, Macon, Ga.
A.B. Sociology

Joseph Stephen McDaniel, Macon, Ga.
B.S. Education

Judy McDonald, Odum, Ga.
B.S. Education

William McDuffie, Swainsboro, Ga.
B.B.A.

Mary Jo McGee, Savannah, Ga.
A.B. History

Donald Charles McGee, Gastonia, N.C.
B.S. Education

John McGraw, Shelby, N.C.
B.S. Education

Susan McKinnon, Douglas, Ga.
B.S. Education

Jim McLaughlin, Albany, Ga.
A.B. History

Jeannie McLendon, Edison, Ga.
B.S. Recreation

Donald McQuaig, Buford, Ga.

Ron K. Mayhew, Atlanta, Ga.
A.B. History

Calvin Middlebrooks, Perry, Ga.
B.S. Industry

Marsha Mills, Darian, Ga.
B.S. Education

Earl Mingledorf, Douglas, Ga.
B.S. Industry

Edward W. Mitchell, Jr., Columbus, Ga.
B.B.A.

Clint Montgomery, Jr., Macon, Ga.
B.S. Industry

Walker P. Montgomery, III; Warner Robins, Ga.
B.S. Industrial Management

Anne Moore, Metter, Ga.
B.S. Home Economics

Charles Ross Moore, Oak Field, Ga.
A.B. Art

Ra D. Morris, Savannah, Ga.
B.B.A.

Thomas Earl Morris, Adrian, Ga.
B.B.A.

Wayne Moseley, Tifton, Ga.
A.B. Music

Judith Lynn Murphy, Decatur, Ga.
B.S. Education

Gloria Nall, Savannah, Ga.
A.B. English

William Nasworthy, Hepzibah, Ga.
B.S. Elementary Education

Margaret Neal, Savannah, Ga.
B.S. Education

Ann Nease, Guyton, Ga.
B.S. Education

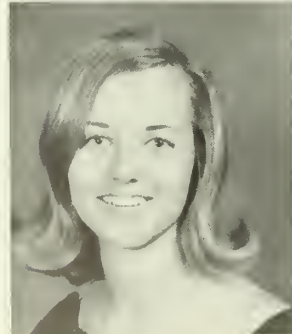
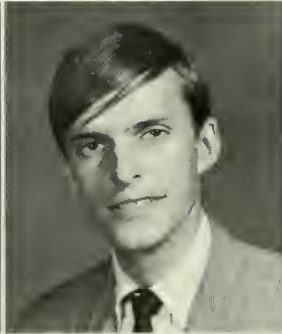
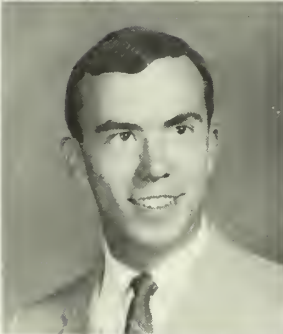
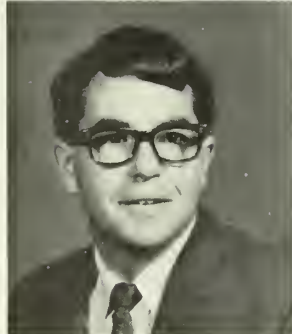
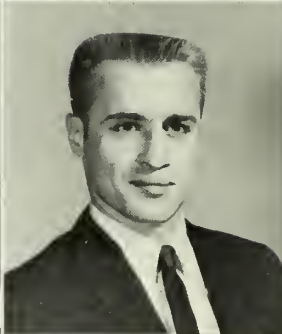



Polly Nelson, Blainsville, Ga.
B.S. Education

Veatrice Nelson
A.B. English

David New, Vidalia, Ga.
A.B. Psychology

Jacqueline R. Newman, Augusta, Ga.

Daniel Newbold, Crescent City, Fla.
B.S. Education

Cheryl Newell, Winder, Ga.
B.S. Education

Jane Niclson, New Symrna Beach, Fla.
B.S. Education

Alexis Norman, Savannah, Ga.
B.S. Education

John H. Nystrom, Eustis, Fla.
B.S. Education

John Odom, Brunswick, Ga.
B.S. Economics

Charles Oldag, Brunswick, Ga.
A.B. Math

Tim O'Leary, Point Pleasant, W. Va.
A.B. Sociology

Robin C. Olmstead, Pensacola, Fla.
B.S. Education

Marion Ogier, Jacksonville, Fla.
B.S. Education

John Padgett, Canton, Ga.
A.B. Physics

Sandra Page, Columbus, Ga.
B.S. Education

But, in spite of studying, classes, extra-curricular activities, jobs, students still find time for ...
groovin' ...





... partying ...

... and lovin'

Pat Pape, Macon, Ga.
B.S. Education

Charles H. Parker, Baxley, Ga.
B.B.A.

David Parrott, Senloa, Ga.
B.S. Education

Nancy Pase, Fembroke, Ga.



Ann Pass, Winder, Ga.
A.B. Sociology

Jane Patton, Albany, Ga.
B.S. Education

Lindsay C. Peede, Hawkinsville, Ga.
B.S. Education

Donald R. Peeples, Kingsland, Ga.
B.B.A.

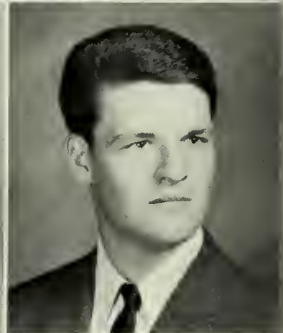

Carolyn Perry, Atlanta, Ga.
B.S. Home Economics

John A. Peterson, Ailey, Ga.
B.S. Education

Paul Peterson, Albany, Ga.
B.B.A.

Rebecca Peterson, Vidalia, Ga.
Graduate

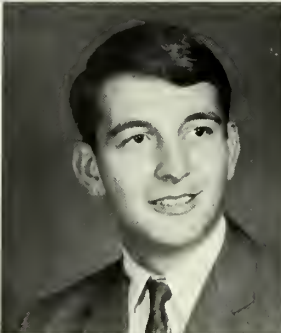

Richard Pfund, Macon, Ga.
A.B. Political Science

Joseph E. Phillips, Atlanta, Ga.
B.S. Education

Frank L. Pinner, Augusta, Ga.

Alynn Plaisted, Decatur, Ga.
A.B. Psychology



Peggy Polk, Montecello, Ga.
B.S. Education

George Pope, Millen, Ga.
A.B. Psychology

Jerry Poppell, Patterson, Ga.
B.B.A.

Beverly Potter, Columbus, Ga.
B.S. Education





Kathleen Powell, Savannah, Ga.
B.S. Education

Robert A. Powell, Statesboro, Ga.
A.B. History

Terry Powell, Pelham, Ga.
B.S. Education

John Prather, Milledgeville, Ga.
A.B. Psychology

Sammy Price, Wrightsville, Ga.
A.B. Political Science

Madison P. Prickett, Jr., Hayesville, N.C.
B.S. Education

Diane Trawick Pryor, Meansville, Ga.
B.S. Education

Mary Prysock, Swainsboro, Ga.
A.B. English

Ralph Pulliam, Macon, Ga.
B.B.A.

Nancy Purdom, Baxley, Ga.
B.S. Education

Jan Pyron, Griffin, Ga.
B.S. Education

Ronald Rabin, Brunswick, Ga.
B.B.A.

Sheila Rabun, Lumber City, Ga.
B.S. Education

Joanna S. Radcliffe, Statesboro, Ga.
Graduate

Dennis Raith, Statesboro, Ga.
B.S. Education

James E. Rawlins, Jr., Stone Mt., Ga.
B.S. Education

Louisa Reagan, Cairo, Ga.
B.S. Education

Curry Read, Macon, Ga.
A.B. Sociology

Kay Reeves, Winder, Ga.
B.S. Education

Carroll Van Reynolds, Savannah, Ga.
A.B. Psychology

Peggy Rhodes, Vidalia, Ga.
B.S. Education

Linda Richardson, Garfield, Ga.
B.S. Education

Sheryl Ricketson, Waycross, Ga.
B.S. Education

Linda Rieck, Brunswick, Ga.
B.S. Education



Susan Rimes, Savannah, Ga.
A.B. English

Larry Roberts, Savannah, Ga.
B.S. Education

Claire Robertson, Americus, Ga.
B.S. Education

Amelia Robson, Brunswick, Ga.
B.S. Education

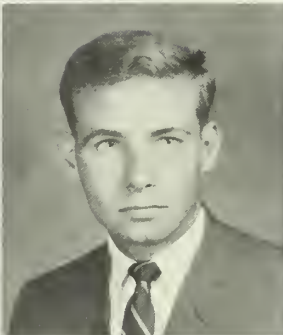

Gayla Rogers, Glennville, Ga.
B.S. Education

Larry Rogers, Brooklet, Ga.
B.S. Education

Sophie Rountree, Springfield, Ga.
B.S. Education

Leonard M. Rouse, Eastman, Ga.
B.B.A.

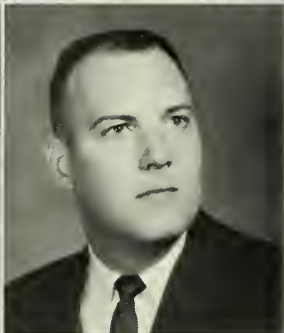

Diana Rowan, Nashville, Ga.
B.S. Education

Linda Ryon, Hinesville, Ga.
B.S. Education

Janet Sallette, Savannah, Ga.
B.S. Education

Hoyt M. Sanders, Danville, Ga.
A.B. Psychology



Janet Scarboro, Macon, Ga.
A.B. Biology

Bryan Nelson Schronce, Maiden, N.C.
A.B. Political Science

John J. Schuyler
B.S. Education

Pat Prince Scott, Macon, Ga.
B.S. Education



Charyll Ann Searle, Albany, Ga.
B.S. Education

Patty Seldomridge, Hilliard, Fla.
A.B. Sociology

Harry Shearouse, Springfield, Ga.
B.B.A.

Stephen Shearouse, Springfield, Ga.
B.S. Education





Seniors, however, seem to realize that they must gain specialized knowledge in their chosen field to meet the demands which life will make of them.



Danny Shelton, Royston, Ga.
B.S. Education

Lewana Sherman, Boston, Ga.
B.S. Education

William Shinn, Newberry, S.C.
B.B.A.

Buford Shurling, Macon, Ga.
B.B.A.

John R. Simmons, Trion, Ga.
A.B. Economics

Amita Sims, Alpharetta, Ga.
A.B., Political Science

Susan Sims, Alleany, Ga.
A.B. English

Dale Smith, Sandersville, Ga.

Donna Lee Smith, Coolidge, Ga.
B.S. Education

Hazel Smith, Wrightsville, Ga.
B.S. Education

Jan Trapnell Smith, Metter, Ga.
A.B. Speech

Jarrell Smith, Cordele, Ga.
A.B. Political Science

Jerry Smith, Oakland, Fla.
B.S. Education

Karen Smith, Jacksonville, Fla.
B.S. Education

Martha Sue Smith, Quitman, Ga.
B.S. Education

Patricia Smith, Leesburg, Fla.
B.S. Education

Paul Smith, Swainsboro, Ga.
B.B.A.

Phil Smith, Albany, Ga.
B.S. Education

Robert Allen Smith, Metter, Ga.
B.S. Education

Robert L. Smith, Waycross, Ga.
B.B.A.

Ronnie C. Smith, Statesboro, Ga.
B.B.A.

Martha Snider, Willen, Ga.
B.S. Education

Frankie Snow, Douglas, Ga.
B.B.A.

Charles Snider, Greenville, S.C.
A.B. Psychology

James Ralph Spence, Dublin, Ga.
B.B.A.

Scott Spencer, Atlanta, Ga.
B.B.A.

David C. Stanton, Savannah, Ga.
B.S. Education

David Robert Stelts, Savannah, Ga.
B.S. Education

Fred Stien, Jacksonville, Fla.
B.S. Education

Dan Stiles, Thomaston, Ga.
B.S. Education

Penny A. Stokham, Savannah, Ga.
B.S. Education

Eugenia Stone, Grovetown, Ga.

Vernon Stone, Jr., Baxley, Ga.
B.S. Education

Emily Strange, Atlanta, Ga.
A.B. English

Diane Strickland, Cawson, Ga.
A.B. History

Evelyn Strickland, Macon, Ga.
B.S. Education

Sherwood C. Stroud, Jr., Greenville, S.C.
A.B. Psychology

Clifford A. Sutton, Rochelle, Ga.
B.S. Chemistry

June Summerlin, Waycross, Ga.
B.S. Education

Ardis Pamela Theus
A.B. Speech

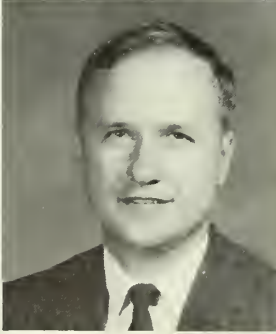
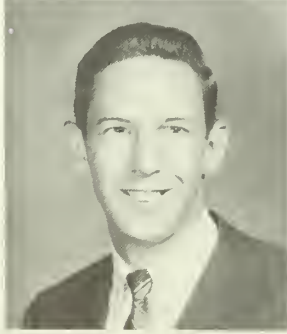

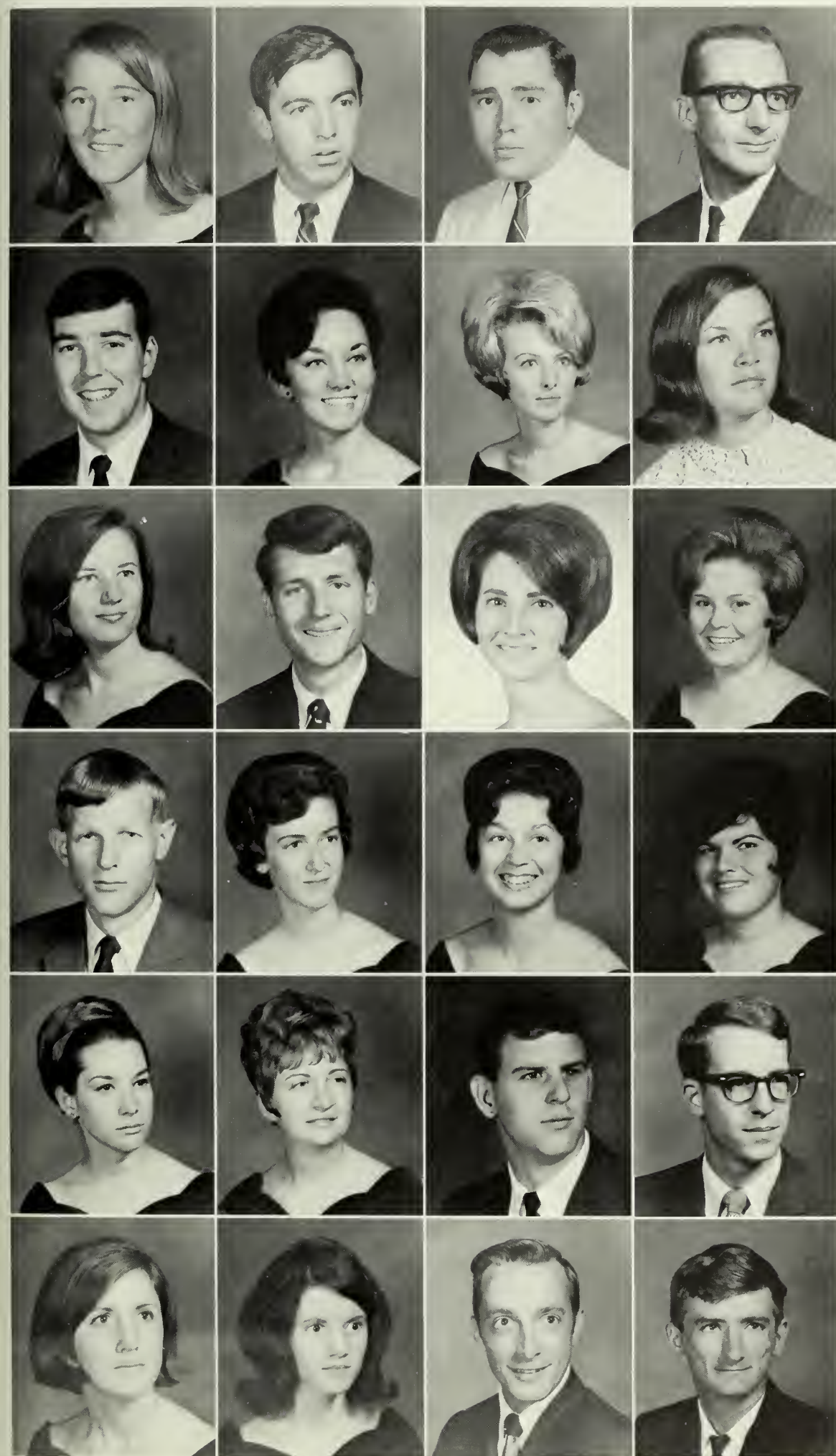

Cheryl Dawn Theus, Ludowici, Ga.
B.S. Education

Frank Thomas, Daytona Beach, Fla.
B.S. Education

Harold Thomas, Toccoa, Ga.
B.B.A.

James E. Thomas, Nahunta, Ga.
B.S. Education

Chris Thomlinson, Albany, Ga.
B.S. Education

Cheryl Thompson, Warner Robins, Ga.
A.B. Psychology

Scena Tillman, Brunswick, Ga.
B.S. Education

Terry Tillman, Coolidge, Ga.
B.S. Education

Norma Tippens, Claxton, Ga.
B.S. Education

Ambos Tisdell, Savannah, Ga.
A.B. Sociology

Vicki Tolbert, Atlanta, Ga.
B.S. Education

Sue Tootle, Manassas, Ga.
B.S. Education

Robert Lewis Trapnell, Metter, Ga.
A.B. Economics

Sue Trotman, Baldwin, Ga.
B.S. Education

Mary Ann Trotter, Demoret, Ga.
B.S. Education

Kay Tullis, Savannah, Ga.
B.S. Education

Dinah Tucker, East Point, Ga.
A.B. Economics

Kaye Tucker, Statesboro, Ga.
B.S. Education

William Tucker, Jacksonville, Fla.
A.B. Psychology

Gordon C. Turner, Jr., Augusta, Ga.
A.B. English

Pat Tyler, Macon, Ga.
B.S. Education

Kay Tuson, Statesboro, Ga.

Stanley VanHouten, Barnesville, Ga.
B.S. Education

Stanley N. VanHorn, Macon, Ga.
A.B. Math

Dianne Vickers, Ambrose, Ga.
B.S. Education

Nancy Waldrop, Griffin, Ga.
B.S. Recreation

George Rees Walker, Preston, Ga.
B.S. Education

Meredith Walker, Jr., Preston, Ga.
B.S. Education

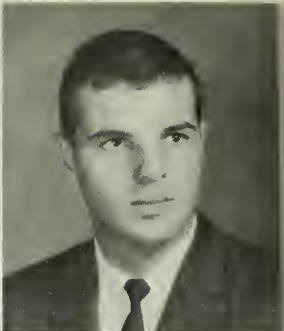

Susan Walker, Conyers, Ga.
B.S. Education

Andy Wall, Port Wentworth, Ga.
A.B. German

Patty Waller, Lake Wales, Fla.
B.S. Education

Jimmie Walters, Sarasota, Fla.
B.S. Recreation



Margie Ward, Bowen, Ga.
B.S. Education

Robert Warren
B.S. Education

Gayle Waters, College Park, Ga.
B.S. Education

Demerritt Watson, Warner Robins, Ga.
B.B.A.



Linda Watson, Dawson, Ga.
B.S. Education

Ronny Watts, Atlanta, Ga.
B.S. Education

Doc Weathers, Smyrna, Ga.

Carth Webb, Jr., Nashville, Ga.
B.S. Education

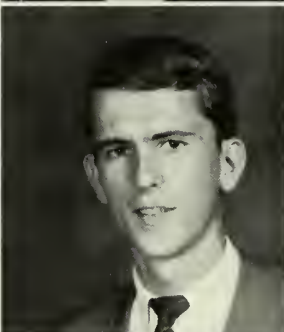

Charles Welch, Statesboro, Ga.
A.B. English

Gilbert Wermuth, Fort Lauderdale, Fla.
A.B. Psychology

Susan West, Savannah, Ga.
B.S. Education

Johnny Wheeler, Alama, Ga.
B.S. Education

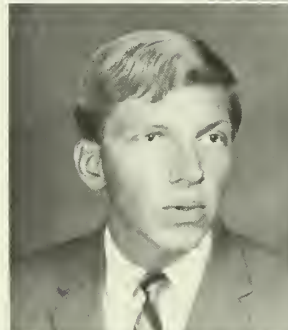

Anne Whitaker, Clarkesville, Ga.
B.S. Education

Jeannette Faith White, Jacksonville, Fla.
B.S. Education

Marcia White, Columbus, Ga.
B.S. Education

Michael H. White, Gainesville, Ga.
A.B. Psychology



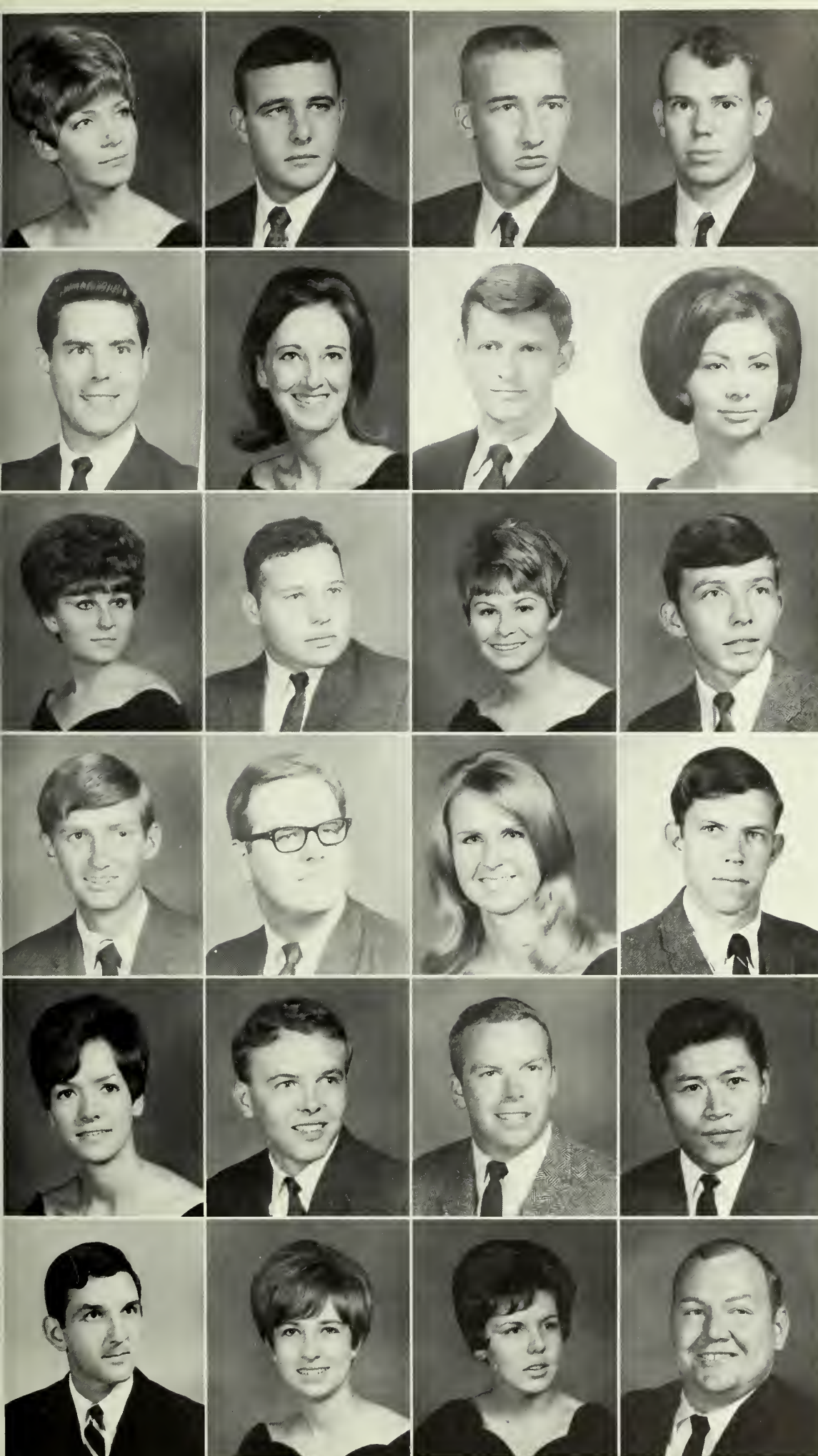

Charlotte Whitley, Brunswick, Ga.
B.S. Education

J. Thomas Whittem, Jr. Fitzgerald, Ga.
B.B.A.

John A. Wigham, Eastman, Ga.
B.B.A.

Jerry Wilcher, Gibson, Ga.
B.S. Education

Norwood E. Wilder, Pelham, Ga.
B.B.A.

Betty Wiley, Thomson, Ga.
A.B. Sociology

Johnny Wilkinson, Augusta, Ga.
A.B. Physics

Janie Ruth Williams, Statesboro, Ga.
B.S. Education

Patsy Price-Williams, Guyton, Ga.
B.S. Secretarial Administration

Paul E. Williamson, Jr., Ludowici, Ga.
B.S. Education

June Willis, Macon, Ga.
B.S. Education

Russell Wimberly, Brunswick, Ga.
B.B.A.

Tommy Winham, Glenwooe, Ga.
A.B. Psychology

James Winn, Macon, Ga.
A.B. Math

Peggy Womack, Milledgeville, Ga.
A.B. Art

Larry S. Wood, Wilmington, Delaware
B.S. Education

JoAnn Womble, Cairo, Ga.
B.S. Education

Richard W. Wood, Dry Branch, Ga.
A.B. Sociology

Richard Wooddy, Mechanicsville, Va.
B.B.A.

Yoshiyuki Yabe, Kanagawa-Ken, Japan
Graduate

Henry Yarbrough, Waycross, Ga.
B.S. Education

Kay Yarbrough, Thomasville, Ga.
B.S. Education

Lynn Yates, Homerville, Ga.
B.S. Education

William Yielding, Statesboro, Ga.
B.S. Education

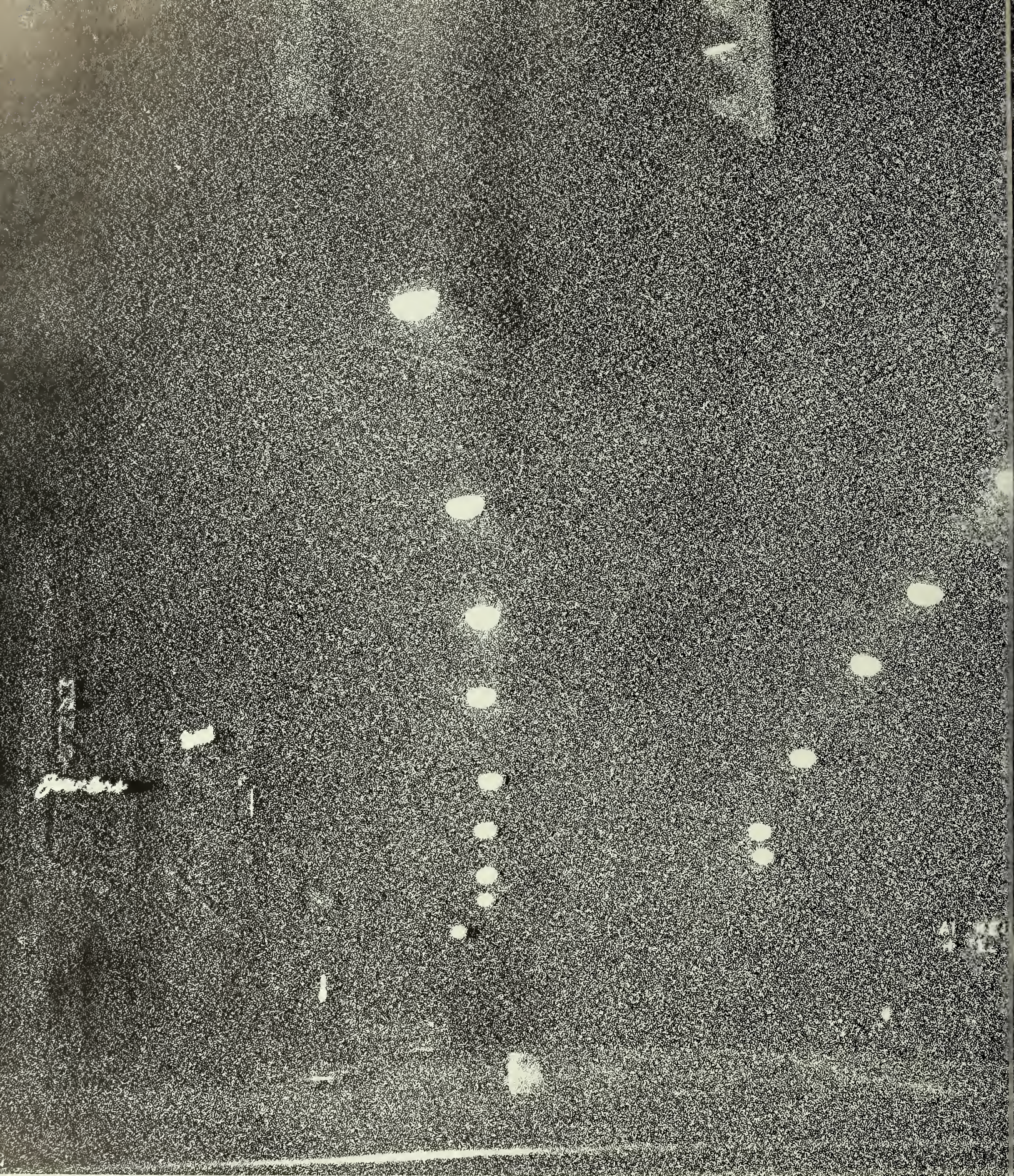

Advertisements . .

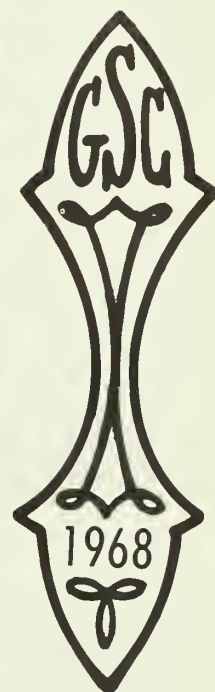
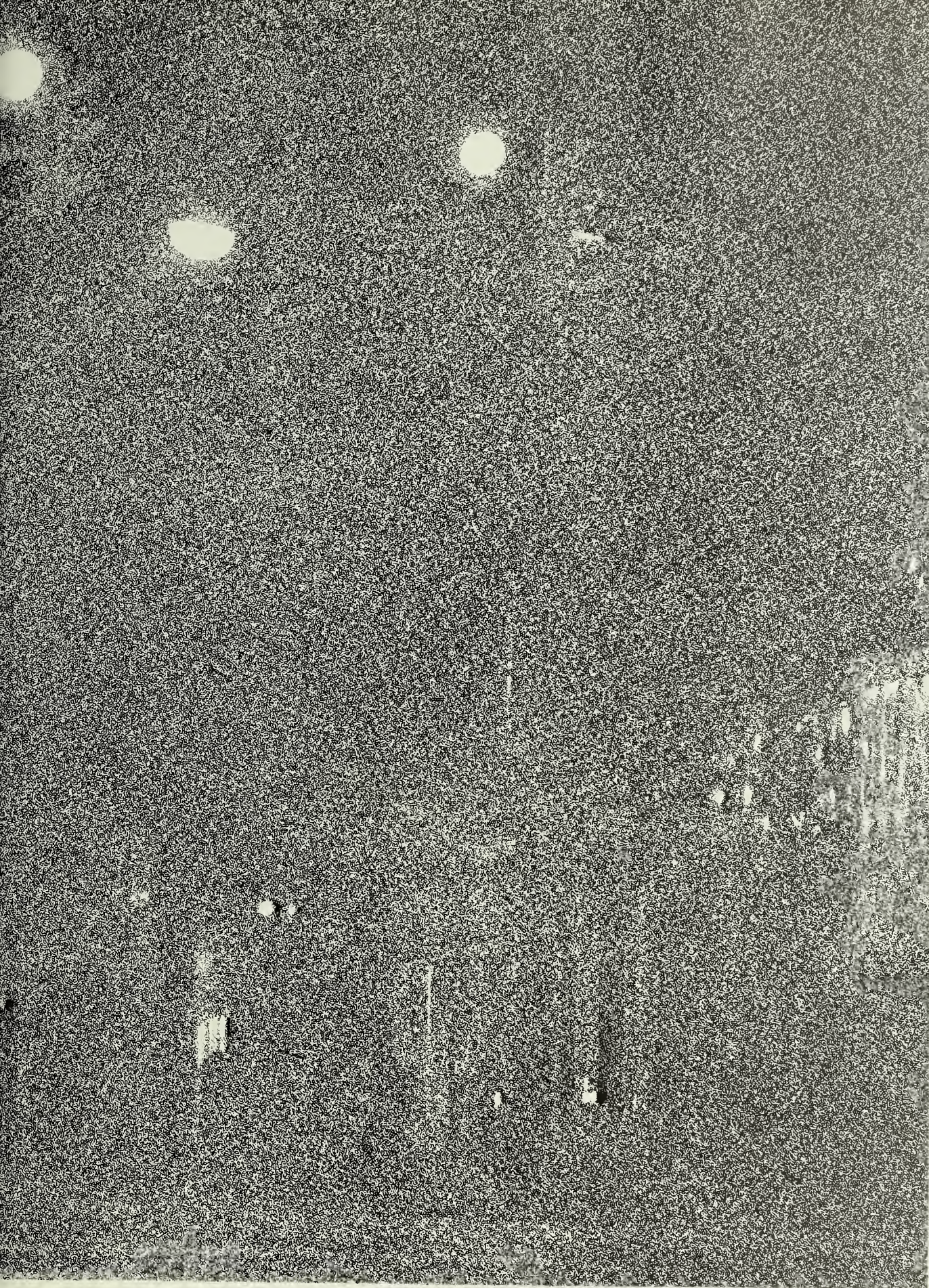

. . Cary Cook



STATESBORO TELEPHONE COMPANY

“Serving Southern”

1967		
JULY	AUGUST	SEPTEMBER
SUN MON TUE WED THU FRI SAT 1 2 3 4 5 6 7 8 9 10 11 12 13 14 15 16 17 18 19 20 21 22 23 24 25 26 27 28 29 30 31	SUN MON TUE WED THU FRI SAT 1 2 3 4 5 6 7 8 9 10 11 12 13 14 15 16 17 18 19 20 21 22 23 24 25 26 27 28 29 30 31	SUN MON TUE WED THU FRI SAT 1 2 3 4 5 6 7 8 9 10 11 12 13 14 15 16 17 18 19 20 21 22 23 24 25 26 27 28 29 30
OCTOBER	NOVEMBER	DECEMBER
SUN MON TUE WED THU FRI SAT 1 2 3 4 5 6 7 8 9 10 11 12 13 14 15 16 17 18 19 20 21 22 23 24 25 26 27 28 29 30 31	SUN MON TUE WED THU FRI SAT 1 2 3 4 5 6 7 8 9 10 11 12 13 14 15 16 17 18 19 20 21 22 23 24 25 26 27 28 29 30	SUN MON TUE WED THU FRI SAT 1 2 3 4 5 6 7 8 9 10 11 12 13 14 15 16 17 18 19 20 21 22 23 24 25 26 27 28 29 30 31
1968		
JANUARY	FEBRUARY	MARCH
SUN MON TUE WED THU FRI SAT 1 2 3 4 5 6 7 8 9 10 11 12 13 14 15 16 17 18 19 20 21 22 23 24 25 26 27 28 29 30 31	SUN MON TUE WED THU FRI SAT 1 2 3 4 5 6 7 8 9 10 11 12 13 14 15 16 17 18 19 20 21 22 23 24 25 26 27 28 29	SUN MON TUE WED THU FRI SAT 1 2 3 4 5 6 7 8 9 10 11 12 13 14 15 16 17 18 19 20 21 22 23 24 25 26 27 28 29 30 31

HERFF JONES

Creative Excellence in
School Jewelry, Awards,
Fine Papers, and Publishing

NIC NAC GRILL

"It costs less to Eat Out"

63 E. Main
Statesboro, Georgia

R. C. WEBB — Owner

It pays to Trade at:

ELLIS DRUG CO., INC.

"Your Drug Store"

Phone 764-5444 Statesboro, Georgia

RUEBEN ROSENBERG DEPARTMENT STORE

Wearing Apparel and Shoes
for the Entire Family

17 South Main Phone 4-2113

GEORGIA THEATER FAMILY DRIVE-IN

The Finest in Movie Entertainment

Georgia Theater:

764-2515

Drive-in:

764-5044 (Box Office)
764-5045 (Snack Bar)





SEA ISLAND BANK

Downtown

Statesboro, Georgia

Southside Branch



Minkovitz

STATESBORO'S LARGEST & FINEST
DEPARTMENT STORE



Serving Southeast Georgia for over 55 Years
With Nationally Famous Brands
of Merchandise

We cater to the college crowd with Our "Co-Ed Corner"
For Women and Our "Campus Shop" for Men.



IN
STATESBORO

W. H. CHANDLER

TOM'S TOASTED
PEANUTS

Peanut Butter Sandwiches
Candies, Potato Chips

Phone 764-2021
STATESBORO, GEORGIA

SEARS CATALOGUE SALES OFFICE

"if it's listed in our catalogue,
we can get it for you."

Choose from more than 100,000 items

SIMMONS SHOPPING CENTER
Statesboro, Georgia

WOOD'S BARBER SHOP

University Plaza Shopping Center

"Harold," "Henry," "Herman"



BULLOCH COUNTY BANK

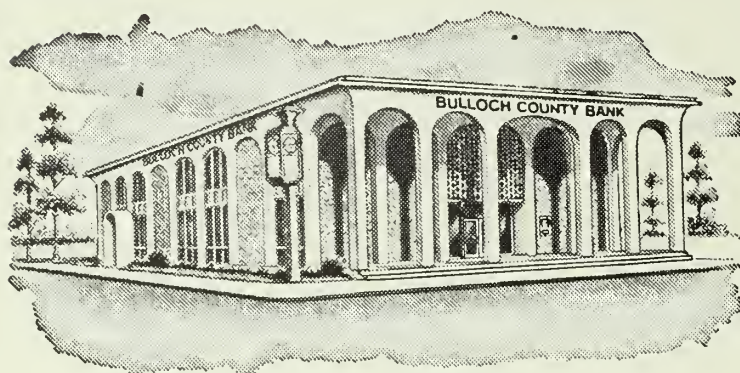

While in Statesboro, we invite you to use
our modern banking facilities.
Member FDIC

40 North Main Street
Phone 764-5491

H. W. SMITH JEWELER

Watchmaker
Engraver
Stone Setter

South Main Street
Statesboro, Georgia

SOUTHEAST GEORGIA'S FINEST SPECIALTY STORE

Featuring Villager Clothes and
many other of America's finest
brands of Ladies' and children's fashions

W. C. AKINS AND SON

Hardware

Sporting Goods

30-32 East Main Street
Statesboro, Georgia

TILLI'S

"for your shopping pleasure"

Statesboro, Georgia

**FRANKLIN LIGGETT
REXALL DRUGS**

Statesboro's Super Rexall Discount Drugstore

Fountain Service — Luncheonette

"Remember you can find it at
FRANKLIN'S"

Dial 764-5676 or 764-5675

SOUTHERN DISCOUNT CO.

"for all your financial needs"

1 East Main St.
Statesboro, Georgia

RAMSEY CANDY CO.

Wholesale Distributors

Candies — Notions — Tobaccos
Cigarettes

Hav-A-Tampa & King Edward Cigars
Fountain — Supplies Paper — Books

Phone BE 7-7271
Swainsboro, Georgia



BOWEN FURNITURE COMPANY

Quality — Comfort — Economy

Serta — Carson — Samsonite
White — RCA — Globe — Hayward
Wakefield — Joanna Western Shades

Phone 764-3414
16 South Main Street
STATESBORO, GEORGIA



LANIER BOOK STORE

Eagle Shopping Center
Chandler Road at Georgia Avenue

FRANKLIN CHEVROLET COMPANY INC.

CHEVROLET AUTHORIZED
SALES AND SERVICE

YOUR ONE-STOP CENTER
FOR NEW CHEVROLETS,
USED CARS AND PARTS.

We wish you the best of
everything . . .

including A NEW
CHEVROLET

J. P. STEVENS & CO., INC.

STATESBORO PLANT

. . . Makers of Quality Yarn
for America's Beautiful
GULISTAN CARPET

Statesboro, Georgia

HICKS OFFICE MACHINES

agency for

OLIVETTI — UNDERWOOD

Sales — Service

764-5914

Simmons Shopping Center
Statesboro, Georgia

Portable Typewriters
Secretarial Services

FIRST FEDERAL SAVINGS AND LOAN ASSOCIATION

113-115 North Main Street
STATESBORO, GEORGIA



JOHNSON'S MINIT MART

"Home of everything
for GSC students"

open 8 Days a Week



PORTRAIT
photography

THE STUDIO

Owners

Suzanne & Clyde Currie

- Commercial • Natural Color
- Copies & Reproductions • Picture Framing

Personalized Portraits

Children — Fashionable Women
Mens Business Portraits

Over 21 Yrs. Experience
To Serve You As
A Professional
WEDDING SPECIALIST
BOTH
CANDID & PORTRAIT

36 E. Main

Statesboro, Ga.

764-2905

Insurance and Real Estate

CURRY
INSURANCE AGENCY

15 Courtland Street
Phone 764-2855
STATESBORO, GEORGIA



GRIMES JEWELRY CO.

Established in 1892

Diamonds — Watches — Jewelry
Silver — China — Crystal
Gifts

23 South Main

Statesboro, Ga.

KNIGHT HOUSING CO.



Morgan Hall



CAMPUS COLONY

College Gate Cafeteria





THE GEORGIA SOUTHERN BOOKSTORE

in the Blanche Landrum Center

Serving the Students of Southern.



THE GEORGIA SOUTHERN SNACK BAR

— BRIDGE TO THE CAMPUS.



UNION CAMP CORPORATION

Georgia has come a long way during the past century. From the ashes of the past a new state has emerged, with industry setting the pace in a continuing program of growth.

Our four Georgia Plants evidence the faith we have in a state whose potential is unlimited and whose future is as bright as its brilliant past.

SAVANNAH DIVISION
Savannah Plant

CONTAINER DIVISION
Atlanta Plant

WRITE-RIGHT DIVISION
Chamblee Plant

FOLDING CARTON AND LABEL DIVISION
Stone Mountain Plant

CURTIS VOLKSWAGEN, INC.

Highway 301 North
STATESBORO, GEORGIA 30458

business phone 764-6155
residence phone 764-3928

CURTIS YOUNGBLOOD, President

Compliments
of

CITY DAIRY COMPANY

"Home of Molly Moo"

COMPLIMENTS
OF

PIGGLY WIGGLY

COMPLIMENTS
OF

J & J FABRICS

"Home of fine fabrics"

University Plaza Shopping Center
Statesboro, Georgia

Custom Drapery Service

764-4542

Compliments
of

BARNES' FUNERAL HOME

Compliments
of

**SHERIFF NEVILLS
AND
STAFF**



HENRY'S

"Shop Henry's First"





Meet Your Friends
at

**THE
COLLEGE
PHARMACY**

"Where the Crowds Go"

Prompt, Courteous
Service
Prescriptions

19 South Main

**ROCKWELL
MANUFACTURING COMPANY**

STATESBORO DIVISION

Meter and Valve Distributors

Statesboro, Georgia

FARMERS MUTUAL EXCHANGE

Feed, Seed, Fertilizer, and Farm Supplies

408 Oak St. Box 955

Statesboro, Georgia
PO 4-5645

DEAL'S BAKERY

Specializing in Specialties

41 S. Main St.
Statesboro, Georgia

STATESBORO MOTOR LODGE





THE EAGLE

STATESBORO BUGGY AND WAGON CO.

General Hardware, DuPont Paints,
Electrical Equipment and Gift Items

Phone PO 4-3214

Statesboro, Georgia

MEN & BOYS STORE

22 East Main Street

Bardstown Suits and Sport Coats
Van Heusen & Creighton Shirts

"Outfitters For Men of Tradition"



1 HOUR MARTINIZING

"The Most in Dry Cleaning"

University Plaza

SKATE-R-BOWL

. . . Just off campus

TAKE HER BOWLING

She'll love you for it!

Compliments
of

SMITH-TILLMAN MORTUARY

Compliments
of

BURTON'S SHOE STORE

Everything for Your
Footwear Needs

PARKWOOD MOTEL AND RESTAURANT

For complete relaxation,
pleasant and humble service

764-9025





things go
better
with
Coke

TRADE MARK ©



BOTTLED UNDER AUTHORITY OF THE COCA-COLA COMPANY BY

STATESBORO BOTTLING COMPANY

STATESBORO, GEORGIA



Aaron, Rupert Larry	278	Barge, John Powell, Jr.	213	Bohannon, James Mitchell	279
Abel, Joanne Elizabeth	212	Barger, Elizabeth Ann	278	Bohler, Sharon Carol	259
Ackerman, Carol Elaine	278	Barger, Emily Carole	258	Bohnan, Robert Alan	259
Ackerman, Mary Christine	258	Barnes, Berdie Mae	278	Boling, Michael Jackson	259
Adams, Bonnie Ann	212	Barnes, Elsie Ruth	278	Bollinger, James Dalton	279
Adams, John William, Jr.	258	Barnett, Lynn Vera	213	Bond, Michael Alan	239
Adams, Lee Ann	258	Barr, Judy Marie	258	Bonds, Laurence Wayne	213
Adams, Linda Sue	212	Barrett, Robert Eugene, Jr.	258	Bonner, Brenda Walker	239
Addison, Ezekiel William	212	Barry, Brenda Lavada	258	Bookhamer, Mary Katherine	213
Akers, Linda Darnell	258	Bartlett, Ernest Wardner	258	Boone, Donna Louise	239
Akins, Shirley Jean	238	Bartlett, John Palmer	238	Boone, Robert Gene	279
Akins, William Aubrey	278	Barton, Susan Elizabeth	238	Borders, Michael William	259
Albers, Theresa Lee	212	Bass, Robert Neal	238	Bostick, Joy Elizabeth	280
Aldred, James Edward	238	Batchelor, Martha Cathatin	238	Bottoms, Bernice Ann	280
Alexander, Kitty	212	Bateman, Larry Franklin	238	Bounds, Millicett Ann	239
Alexander, Samuel Dickerson	212	Baxter, John Macklin	258	Bowen, Gerald Thomas	214
Alford, Lee Ann	238	Baxter, Melany Anne	238	Bowers, Elizabeth Anne	214
Allen, Grady Robert	212	Bazemore, Bruce Kelly	238	Bowers, Elizabeth Mary	239
Allen, James Delano	278	Bazemore, Hazel Arrington	278	Boyd, Charles Lamar	259
Allen, Lynn Ann	212	Bazemore, Norris Sutton, Jr.	278	Boyd, Johnny Preston	280
Allen, Una Leanita Wilson	258	Beardslee, Carol Dianne	213	Boyd, Sidonne Jo	239
Almand, Warren Wilson	212	Beasley, Nancy Elizabeth	213	Boyette, Brenda Jane	214
Altman, Charles Buren	258	Beasley, Sharon	278	Boyles, Margie Elaine	259
Amspoker, Janet Adele	212	Beasley, Sharyn Ruanne	213	Brabham, Christina	280
Anderson, Bonita Sue	278	Beck, John Kendall	279	Bracewell, Virginia Fay	214
Anderson, Carroll Franklin	258	Beck, Susan Rebecca	213	Brackin, Cheryl Ann	259
Anderson, Darnel Scotty	278	Becker, Victoria Elizabeth	279	Braddock, Lawson	214
Anderson, David Lee	238	Beddingfield, Elwyn Gary	279	Bradley, Jesse Enoch Jr.	280
Anderson, Gari	212	Bedgood, Judy Gayle	213	Bradley, Karen Lynnette	214
Anderson, Joel Manning	278	Bedgood, Judy Louise	279	Bragg, Imman Thomas	280
Anderson, Larry Alan	212	Behl, Arlene Ruth	259	Bragg, Joy	259
Anderson, Lynn Stewart	278	Belcher, Helen Nancy	279	Bragg, Taylor Ansel	214
Anderson, Marcia Ann	212	Bell, Hal Extes	238	Bramblett, Bruce Alan	214
Anderson, Thomas Larry	278	Bell, Patricia Lee	279	Branch, John Steiner	239
Anthony, Robert Stanley	212	Bell, Terri Cara	213	Branham, Mary Anne	259
Arbery, Rebecca Anderson	212	Belson, Murvale Oren, Jr.	279	Brannen, Carol Yvonne	239
Armour, David Norman	212	Bennett, Connie Verlee	238	Brannen, Donald Neal	280
Arnold, Catherine Rae	258	Bennett, Dorothy Ann	258	Brannen, Floyd Wendell	280
Arnold, Stephen Kemp	238	Bennett, Judy Elaine	258	Brannen, James Anthony	260
Astley, Pamela Elizabeth	212	Bennett, Kathleen Ann	213	Brannen, John Joseph	260
Atchison, Deborah Jane	212	Benton, Judy Atkins	279	Brannen, Nancy	260
Atkinson, Roberta Ann	212	Berg, Robert Clifford	279	Brannen, Purvis Eric Jr.	259
Auclair, Angela Harriet	278	Berkner, Peggy Diane	238	Brannen, Russel Herman	239
Auman, Robert Lawrence	212	Bernstein, Elizabeth Ann	213	Brantley, Becky Ellen	214
Austin, William David	258	Berthelot, Beverly Sue	279	Brantley, Frank Lee	239
Autry, Claudia Jean	238	Bewley, Linda Nancy	259	Brantley, Judith Laine	214
Autry, John Stephen	212	Biggers, Renna Marcia	238	Braswell, Albert Monroe	280
Avery, Dorothy Davant	212	Biggerstaff, Debrah Elain	239	Bray, Glen Martin	239
Ayres, Michael Dennis	238	Biles, JoAnne	279	Brazell, Barbara Gail	260
Badger, Ann Belle	258	Billingham, Richard Lee	213	Breedlove, Marion Louise	239
Bagley, Brenda Jane	258	Bird, Marion Moore	259	Brent, Carol Ann	239
Bailey, Barbara Dianne	212	Bird, William Carl	238	Brewer, Charles Norman	214
Bailey, Jena Lou	212	Birge, Karen Elizabeth	279	Brewer, Wanda Dianne	214
Bailey, Jimmie Glenn	212	Birt, Leila Alice	259	Brewer, Willene	214
Bailey, Ronald Gene	258	Bishop, Demery Ronald	213	Bridges, Joe Sim Jr.	239
Baker, Carol Inez	238	Black, Weldon Wyche, Jr.	259	Brinson, Brenda Alma	214
Baker, John Donald	258	Blackburn, Linda Kate	279	Broadwell, Linda Suzanne	214
Baker, Robert Lee, III	212	Blackmon, Rebecca Ruth	213	Broadwell, Wendell Southern	239
Baker, Vivian Kay	278	Blake, Arthur III	279	Brock, Pamela Kay	214
Bales, Allen Frank	278	Blakeney, Kathy Inette	259	Brogdon, Mary Jean	260
Ball, Shirley Madeline	238	Blackey, Mark Anthony	239	Broker, Mary Margerat	214
Ballance, Marsha Anne	238	Blanchette, Shelia	213	Brooks, Jemmy Lynne	239
Banister, Nancy	258	Blanchette, Sherry	259	Brooks, Marcia Gail	214
Banks, Eunice Julie	258	Blankinship, William Morris	213	Brooks, Pattie Elaine	260
Barber, LaVerne	212	Blanton, Ronald Keith	259	Brooks, Ronnie Hugh	260
Barber, Marva Gay	212	Blessing, Mary Elizabeth	259	Broome, Janet Dolores	214
Barclay, Francis Mylan	258	Bloch, Barbara Louise	239	Brown, Barbara Jean	280
Barfield, Elizabeth Lynn	278	Bloodworth, Forrest Hiram	239	Brown, Barry Lee	280
Barfield, Hilda Lorraine	213	Blount, Ada Davey	259	Brown, Charles Allen	239
Barfield, Patsy Diane	258	Blum, Elizabeth Jo	239	Brown, Cheryl Ann	215
Barfield, Shirley Yvonne	238	Bobbe, Charles Walter	239	Brown, Donna Elaine	240
Barfield, Susan Dale	212	Bobo, Rebecca Ann	259	Brown, Dorothy Nell Ross	280
Bargainnier, Charly Renee	258	Boggan, John Ira	279	Brown, Eugene Marion	215

Brown, Gregory Daniel	215	Carter, Elaine Gail	281	Collins, Debra Ann	217
Brown, Janet	240	Carter, Fred Cecil	216	Collins, Lark Charlene	241
Brown, Margaret Susan	280	Carter, Jeanette Kay	216	Collins, Leonard Elton	281
Brown, Robert Edward	280	Carter, Linda Diane	216	Collins, Linda Carolyn	261
Brown, Thomas Russel Jr.	240	Carter, Margaret Ann	216	Collins, Patricia Ann	217
Brown, Warren Wesley	240	Carter, Mary Kathleen	281	Collins, Bemer Joe	241
Brownlee, Kenneth Wayne	215	Carter, Nancy Lea	261	Colvin, Catherine	217
Bruner, Amanda Anne	215	Carter, Stacy Clarence	216	Comley, Laura Sue	241
Bruner, Joan	215	Cason, Sue Ella	261	Cone, Ethel Harriet	281
Bryan, Carol	215	Cassels, Carolyn Winn	281	Cone, Frances Esther	261
Bryant, Virginia Carol	280	Cates, Charles Patrick	261	Cone, Tanya Mihalko	217
Bryson, Jill Blythe	215	Causey, Harvey Lavoyd Jr.	240	Cone, William G., Jr.	282
Bunch, Thomas Hardwick Jr.	240	Cavender, David Ledford	261	Connelly, James Charlie	282
Burch, Alexander Wellington	240	Cavette, Neil Mott, Jr.	240	Conner, Jimmie Fred	217
Burch, Geraldine	280	Cawthorn, Franklin Perry	216	Conner, Mary Diane	261
Burchm, Janice Raye	260	Chalker, Carlene Ruth	216	Conoly, Judith Evangeline	261
Burch, Lonna Charlynn	215	Chalker, Joyce Elaine	281	Coody, Martha Nancy	281
Burgamy, Carole Ann	215	Chambers, Connie Patricia	261	Cook, Edward Eugene	261
Burke, Linda Jean	215	Chambers, Kathryn Lucille	216	Cook, Edwin Cary	241
Burkett, Blanche Fay	215	Chambless, Cecille	281	Cook, Glunda Allyson	217
Burmester, Gretchen Marine	215	Champion, Candice Jean	240	Cook, Patricia Frances	241
Burnell, Peter Fredrick	215	Chaney, Dale Smith	261	Cook, Sara Ann	261
Burnette, Amelia Anne	215	Chastain, Karyl Lynn	261	Cooper, Anthony Oneal	217
Burns, Susan Anita	260	Chastain, Patrick Marvin	216	Cooper, Donnie Kay	282
Burts, Georgia Tamerlane	215	Chatfield, Benjamin Francis	216	Cope, Stephen Earl	282
Bush, Deanne	215	Cheek, Janice Elaine	241	Copeland, Charles Sidney	261
Bush, Janice Lynn	215	Cheshire, James Montgomery	261	Copenhaver, Cathryn Anne	217
Bush, Michael Lane	215	Chester, Bonnie Linda	281	Corell, Charlotte Gail	217
Bush, Paula Riggs	280	Chestnutt, Robert Larry	216	Cornett, Barbara Jean	217
Bush, Ruth Ann	260	Childers, Gene Deloroise	281	Corr, Cynthia Diane	261
Bush, Susan Lanena	240	Christain, Ruby Nell	216	Couch, Jue Lynn	217
Bussell, Sherrie	215	Christmas, Juan Saye	261	Couey, Melvin Thomas	261
Butler, Carl Evertte	215	Christy, Mary Kathleen	216	Covert, Paula Christine	241
Butler, Sheridan	215	Cibulski, Kimberly Ann	241	Cowart, Christine Walla	217
Butts, Charles Owen	280	Clarke, Carlene	281	Cowart, Patricia Susan	217
Butts, Robert Russel	240	Clark, Judith Anabel	261	Cowne, Deidre Sue	241
Byrd, Jennifer	280	Clark, Linda Dianne	241	Cox, Carol Erquette	282
Cain, Brenda Faye	280	Clark, Randall Malcolm	281	Cox, Eleanor Joy	241
Cain, Glenda Kay	215	Clark, Gary Wayne	216	Cox, George Alvin	282
Calhoun, Margaret Ann	240	Clary, Judy Kay	216	Coxwell, Mary Elizabeth	217
Calhoun, Mary Linda	240	Claxton, Eddie Gene	261	Crabbe, Kathleen Lois	217
Callaway, Donald Edward	280	Clay, Edward William, Jr.	241	Craig, Carolyn Elizabeth	217
Callaway, Fran	215	Clegg, Charles Parks	261	Craig, John Smith	241
Callaway, Gail Ann	260	Clement, Martha Lorice	281	Crapps, Elizabeth Lee	217
Cameron, Edward Murray	241	Clements, Clarice Ruth	216	Crawford, Charlie	217
Cameron, Jennifer Olivia	280	Clemons, Sandra Darlene	216	Crawford, Edwin Dekle	282
Campbell, Claudette	281	Cleveland, Diana Lynn	241	Crawford, Sandra Lyon	241
Campbell, Dorothy Ann	280	Cleveland, Frances Elizabeth	217	Creager, Katherine Alice	241
Canady, Mary Loretta	240	Cleveland, Vicki Mae	241	Creamer, Benjamin Lee	282
Canady, Patricia Ann	240	Cliett, William Arley	281	Creed, Jesse Lee	217
Canney, Donald Iadd	260	Clifton, Brenda Ethel	217	Creswell, Judy Ann	217
Cannon, James Alvin	240	Clifton, Linda Kay	241	Crook, Samuel Lee	241
Cannon, Phyllis Karen	260	Clifton, Sandra	217	Crosby, Marilyn Joyce	218
Canon, Janis Carole	215	Cobb, David Michael	261	Cross, Judy Ann	218
Cantrell, Elizabeth Dianne	240	Cobb, Phillip Wayne	217	Cross, Max Richard	262
Canupp, Sally Diane	260	Cochran, Cecilla Anne	241	Crowe, Bonnie Ann	218
Caraway, Betty Andra	260	Cochran, William Lamar, Jr.	261	Crowe, Marilyn Frances	282
Canithers, Robert Hugh	216	Cofield, Carol Sue	261	Crozier, James Ray	262
Calisle, John Stephen	260	Cofield, Donna Lynn	217	Culbertson, Lou Lanier	282
Carlson, Beverly Elaine	260	Cofield, Janice Marilyn	241	Culp, Carol Ann	218
Carlson, Carol Ann	260	Cohn, Charles Jacob, Jr.	217	Culpepper, David Eugene	218
Carmichael, Herman Elden Jr.	281	Cohn, Penelope Ann	261	Culpepper, Mary Charlene	218
Carmichael, Linda Lee	281	Cole, Johnnie Davis	281	Cumming, Donald William	262
Carn, Fredricka William	216	Cole, Rayford Dennington	281	Daley, Robert Foy	282
Carnes, Pamela Catherine	261	Coleman, Janis Virginia	261	Daniel, Carolus Wood	282
Carpenter, Larry Joel	216	Coleman, Marsha Gail	241	Daniel, Emily	262
Carpenter, Ran Scotty	281	Coley, Julie Kathryn	261	Darnell, Judith Ann	262
Carrigg, Donna Trellene	216	Collier, David Heriwether	241	Dasher, Kay	218
Carrig, Patrice Lynn	281	Collier, Margaret Ann	261	Daughtry, Arelent Marie	262
Carruth, Miriam Felder	281	Collier, Nancy Celeste	241	Davidovitch, Lynda Jan	282
Carruthers, Ellen Davis	216	Collier, Wanda Lynn	217	Davidson, William Baldwin	218
Carswell, Martha Marce	216	Collins, Brenda Jane	281	Davis, Angela Rita	262
Carter, Cheryl Dawn	216	Collins, Carlis Wayne	241		

Davis, Cameron Seward	262	Dunning, Patricia Doyle	219	Flye, Sarah Jean	243
Davis, Clifton Edsel	218	Dupree, Jimmy Rodney	262	Flynt, Emily	263
Davis, Dennis Cuyler	282	Durden, William Wayne	262	Flynt, Nancy Beth	263
Davis, Dolores	262	Durrence, Gregory Jerome	262	Folger, Ann Marie	284
Davis, Faye Elizabeth	262	Dutton, Alvin Donald	242	Folker, Dennis Alan	243
Davis, Glen Thomas	262	Dutton, Rose Lucille	242	Ford, Cathy June	263
Davis, James Felder	282	Dvorak, Robert Hutchinson	262	Ford, John Barry	243
Davis, Joseph Thomas	218	Dyches, Sandra Lakay	262	Ford, Linda Jean	220
Davis, Lola Ann	282	Dycus, Jerry Lee	262	Fordham, Glenda Gail	263
Davis, Margit Barbara	262	Dykes, Janice Elaine	242	Fordham, Wendell Allen	220
Davis, Marilyn Virginia	241	Dykes, Kent Elliot	284	Foreman, Lydia Ann	263
Davis, Richard Arlan	241	Dyson, Howard E.	262	Fortune, Steven Edward	243
Davis, Roger	282	Dyson, Joy Estelle	284	Foss, Paula	263
Davis, Walker Brown	241	Eden, John Fred IV	284	Fountain, James William	284
Dawson, Elizabeth	218	Edenfield, Cathy Parrish	219	Fountain, John William	243
Day, Daniel Roper	262	Edenfield, Gary Ray	219	Fountain, Sara Anne	263
Day, Nina	242	Edgy, Charlie Horace	263	Fowler, David Hunt	220
Dean, Cheryl Kay	282	Edwards, Jean	219	Fowler, Linda Kate	220
Dean, Linda June	242	Edwards, Melanie Jane	242	Fox, William B.	284
Deaton, Charles Peeler	282	Elder, Karen Anne	219	Francis, Barbara Jean	220
Deberry, John Arnold	283	Elder, Terry	263	Franklin, Catherine Juanita	243
Deignan, Mary Ann	218	Elliot, Doran Gaylan	242	Frazier, Rosemary Samantha	284
Dekle, William Thomas	218	Elliot, John Joseph	219	Freeman, Casey Dorsey, Jr.	220
Delay, Jere Dial	262	Ellis, Marilyn Tally	263	Freeman, Richard Albert	243
Deloach, Joseph Barnes	218	Ellis, Susan Rachel	284	Freyermuth, Jerry George	284
Demmond, Mary Marguerite	242	Ellison, Barbara Kay	284	Fries, Marian Jill	243
Denham, Dealva Susan	218	Emery, Jamie Lou	284	Fryer, James Leslie	263
Dick, Alan William	283	Enwistle, Gary Douglas	263	Fudge, Ralph Franklin	284
Dickens, Beverly Catherine	218	Ervin, Jo Ann	243	Fulcher, Janice Alycia	243
Dickerson, Mary Inis	262	Eskew, Deborah Lucretia	219	Fulford, Donna Gail	263
Dillon, William Emory	262	Essex, Leigh	243	Fuller, Janis Kay	243
Dills, Sandra Gail	282	Estes, Ellen Eugenia	243	Funderburke, Sandra Leigh	243
Dipolito, Gloria Allison	242	Estes, Judith Patricia	219	Funderburke, Sherry Ann	220
Dishong, Judith Virginia	262	Eubank, Robert Hunt	219	Fussell, Marie Elenor	243
Dixon, John Conley	283	Eubanks, Susan Gail	219	Fussell, William	284
Dixon, Linda Cheryl	242	Evans, Beatrice Isaf	284	Futch, Georgia Ann	220
Dixon, Sue Ann	219	Evans, Joy Ann	243	Futch, Mary Ann	263
Dixon, Walter Kenneth	219	Evans, Judy	219	Gaines, James Wesley	285
Dobson, Jimmy Lee	283	Evans, Rhonda Gayle	243	Gainey, Janet Virginia	220
Dodd, Cherry Marcia	262	Evans, Wanda C.	219	Gamadanis, Karen Melanie	263
Dollar, Nancy Wynn	219	Everhardt, Phyllis Lynn	219	Gantner, Mary Elizabeth	285
Donaldson, Bette Ruth	283	Exley, Mary Elizabeth	284	Gardner, Tommy H.	220
Donkar, Elaine Nick	283	Exley, Myra Elizabeth	243	Garland, Rodney Paul	285
Dooley, James Wilbut	293	Eyre, Everett A.	219	Garner, Nancy Lynn	220
Dorman, Barbara Jean	242	Fagler, Ted Hubert	219	Garrard, Jerry Bruce	285
Dotson, John Anthony	283	Faglier, Barbara Lynn	219	Garrett, George Randall	285
Dotson, Marsha Waters	283	Fain, Marcia Anne	220	Garrett, Mildred Janelle	243
Douglas, Nancy Lee	242	Faircloth, James Loyce	284	Garrison, Joseph Marcus	285
Douglas, Virginia Shelly	219	Faircloth, William Harris	263	Gassett, Belinda June	243
Dowdy, Deanna Elaine	283	Fairey, John Christopher	263	Gaston, Brenda Joyce	243
Dowell, Joe F.	219	Fann, David Robert	220	Gaudry, John Read, III	220
Dowling, Jane Louise	242	Fargason, Margaret Anne	243	Gay, Emma Kate	220
Downs, Charles Lynton, Jr.	283	Farley, Sallie Virginia	220	Gay, James Ed	244
Draffin, Patricia Anne	262	Farmer, Betsy Amelia	220	Gay, Joan	263
Drawdy, Ellie Jane	219	Farr, Cynthia Ann	220	Gay, Wayne Lamar	285
Drawdy, Gloria Ann Bowen	262	Farr, Lester Ernest, Jr.	263	Gayle, Currey Hubbard	285
Drawdy, James Daniel	283	Felder, Julia Anne	243	Gibbs, Frankie Edward	285
Drawdy, Janice Elaine	219	Fenton, Sherry Lee	220	Gibson, Edward Glenn	220
Driggers, Eula Marie	242	Ferrel, Richard Daniel	220	Gibson, Jerry Dewayne	244
Drost, Winnie Anne	283	Fields, Harry Keith	263	Gibson, Robert Lillie III	244
Drupiewski, Rose Montine	219	Fields, Norma Ellen	243	Giddens, Brenda Lois	285
Dubberly, Pansy Latrelle	262	Fincher, Durwood Tomlinson	263	Gilbert, Frances Yvonne	220
Duckworth, Carol Ann	283	Findley, Mary Janette	284	Gilbert, Jane Marnell	220
Duckworth, Glenda Faye	219	Findley, Hiram Cecelia	243	Gilbert, Nancy Jane	220
Dudley, James Robert	219	Fishman, Abram Jack	263	Gillespie, Margaret Delain	244
Duggan, Frances Whitfield	283	Flanders, Wanda Kaye	220	Gilliam, Frederick Douglas	263
Dukes, Jane Elizabeth	242	Fleetwood, Betty Alma	284	Gillis, Charles Hamilton	263
Dumford, John Ashley	262	Fleming, Hugh Terrell	220	Gillis, Glenda Sue	264
Dunaway, Janice Lynn	219	Fleming, James Dewitt, Jr.	263	Gilmer, Janice Ray	244
Dunbar, David Marion	284	Fleming, Penelope Rose	220	Gilstrap, Robert Franklin	244
Dungan, Patricia Elaine	284	Flennikin, Jane Christine	263	Ginn, Marjorie Helen	285
Dunn, James David	262	Flourney, Phillip Hollis	263	Glaser, Allen Matney, Jr.	221
Dunn, Margaret Rose	219	Floyd, Wayne Eugene	263	Glass, Paul Hampton	244

Glisson, Janice	263	Hardy, Vernon Clayton	264	Hibbard, Sophia Jo	222
Glisson, Robert Gerald	285	Harn, La Verne Bessie	221	Hicks, Connie Latrelle	222
Glosson, Rebecca Loitte	221	Harnesberger, Rosa Lee	221	Hightower, David Calvin	222
Godbee, Peggy Agnes	221	Harper, Jerry Wayne	286	Hill, Charles Benjamin	265
Godfrey, Margaret Ann	244	Harper, Kaye	286	Hill, Edmund Reed	287
Godwin, Bill	221	Harper, Leila Shirley	264	Hill, John Howard	265
Godwin, Michael Clark	244	Harper, Marcia Diane	245	Hill, Iris Dorando	245
Godwin, Steve Augusta, Jr.	285	Harrell, Emily Ann	245	Hill, Kathy Ann	222
Goen, Verlon Darlene	264	Harrell, Horace William, Jr.	264	Hill, Phyllis Diann	265
Goggins, Paula Marie	244	Harrell, Johnnie Faye	264	Hill, Selyne Elizabeth	245
Goldman, Joann	244	Harrell, Patricia Frances	264	Hilley, Thomas Reynolds	222
Goodrich, Clyde Leonard	244	Harrell, Robert Alfonso	264	Hilliard, Cynthia Gail	265
Goodrum, Marian Carol	264	Harrell, Susan Edith	221	Hillock, Carolyn Jean	287
Goodwin, Patricia Ann	244	Harris, Cynthia Grace	221	Hilverink, Joan Ella	265
Goolsby, James Steven	264	Harris, Helen Elaine	221	Hinson, Alam Elizabeth	222
Gottfried, Linda Anne	244	Harris, James Homer	264	Hinson, Cheryl Lynn	287
Goza, Patricia Lynnette	244	Harris, Marilyn Bachman	264	Hinson, John Hughes	222
Graham, Brian Timothy	244	Harris, Susan Elizabeth	286	Hinton, Ann Parrish	245
Graham, Susan Margaret	221	Harrison, Braxton Seaborn	264	Hinton, Robert Edward	222
Graham, Walter Eugene	285	Harrison, Freeman Lamar	286	Hipps, Linda Ann	222
Grant, Robert Wilson	244	Harrison, Larry Edward	245	Hobbs, Susan Lynn	287
Graves, James Simmons	244	Harrison, Sandra Clyde	221	Hodges, Carol Louise	265
Gray, Gary Douglas	285	Harrison, Lynn	221	Hodges, Clarie	287
Gray, Marina Jennell	285	Harrison, Vicki	245	Hodges, Donna	265
Gray, Rita Charlene	221	Hart, Jerry Ray	286	Hodges, Edwin Mottweiler	288
Graydon, Martha Jewell	285	Hartley, Carole Lynn	221	Hodges, Metis Cathy	222
Green, Malcolm Lawrence, Jr.	285	Hartley, William Marion	286	Hodges, Patricia Ann	245
Greene, Allen Ray	244	Hartwig, James Edward	264	Hodges, Phillip	265
Greenway, Stanley Chris	285	Haskins, Judy Sue	245	Hodges, Phil	288
Greer, Herschel Henderson	285	Hasselbring, Robin Kaye	221	Hodges, Richard Dwight	287
Gregory, Barbara Ann	264	Hastings, Pamela Anne	264	Hodges, Sara Elizabeth	265
Gregory, Roger Van	264	Hatcher, Judith Sharyn	286	Hogan, Katherine Ann	288
Gregory, Tommy Lyn	264	Hatcher, Margaret Shyrell	286	Hogan, Walter Suddath	245
Gregory, Virginia Petway	221	Hawkins, Deanna Gayle	221	Holbrook, Robert Ted	265
Frier, Georgia Jill	245	Hawkins, Ralph Lee	264	Holland, Dewey Franklin, Jr.	222
Grier, Jimmy Hall	285	Hawthorne, John Gray	221	Holland, James Wilbur, Jr.	288
Griffeth, Alison Elaine	245	Hayes, Daniel Orr	245	Holland, Mary Elizabeth	222
Griffin, Beverly Theresa	264	Haynes, Lee Anna	265	Holland, Miriam Ann	222
Griffin, Brenda Gail	245	Haynes, Ronald Dean	287	Holland, Sheryl Victoria	222
Griffin, Earl Gray	285	Hayslip, Ronnie Albert	287	Holliday, Melanie Ann	265
Griffin, Eddie	285	Head, Barbara Joanne	221	Hollis, Joseph William	266
Griffin, Harriet	264	Heard, Edwin Lamar	287	Holmes, Herbert Hal	288
Griffin, Kenneth Lamar	285	Heard, Rebecca White	221	Holmes, Maribel	222
Griffs, William Inman	286	Heaton, Sally Lea	245	Holsenbeck, Harvill Stephen	288
Grimsley, Marilyn Kaye	286	Heffernan, John J.	221	Holston, Paula Jean	288
Griner, Donald Hubert	286	Heller, David Harry	287	Holt, Carla Elizabeth	266
Groover, Ann	264	Helms, Jean	287	Holt, Constance Jean	245
Groover, Patricia May	286	Helms, Thereas Marie	287	Holt, Mary Virginia	222
Gulley, Diana Claire	286	Henderson, Julia Lynn	222	Holton, Brenda Leigh	288
Gunn, Nina L.	221	Henderson, Lydia Gale	222	Holton, Robert Wayne	288
Gunnells, Jane Elizabeth	286	Henderson, Sandra Ann	287	Honea, Dale Nelson	223
Hadden, Connie Glenda	264	Hendrix, Kathy Suzan	222	Hood, Faye Alexander	266
Hadden, Harold Franklin	264	Hendrix, Lynda Imogene	245	Hood, Margerat Dahlia	223
Haddock, John Edward	221	Hendrix, Sara Brunelle	265	Hook, Homer Frank, III	245
Hadley, Judy Ann	264	Hendrix, Thomas Warren	287	Hooper, Joan Catherine	288
Hagan, Daniel Varry	286	Hendry, Vicki Lynn	287	Hooper, Kathryn Jurelle	245
Hagan, Robert Malcolm	221	Henley, Janet Elizabeth	222	Hope, Martha Jan	223
Haines, Dorothy Janet	221	Henley, Patricia Rose	265	Hopkins, Harriet Fay	266
Hall, James Anderson	286	Hennessee, Karen Aldine	222	Hopkins, Marvin Black	223
Hall, Robert David	286	Henriksen, Janet Cheryl	287	Hooper, Diane Marie	288
Hallman, Lawrence Edward	264	Henry, Linda Ann	222	Hortman, Mary Julia	245
Hambrick, Sherra Gay	286	Henry, Robert Walter	287	House, Jamie Melissa	223
Hamel, Reed Thomas	286	Henty, Robert Lee, Jr.	222	Houston, Brenda Lois	288
Hammett, Barbara Ann	221	Herin, Katzen Ann	222	Howard, Margo Rae	288
Hammond, Robert Allen	264	Herndon, D. Roger	265	Howard, Thomas Heyward	288
Hammonds, Jolyn	221	Herrin, Beatrice Lynn	287	Howell, Desma Dianne	245
Hankins, Susan Ann	221	Herring, Mary Belle	287	Howell, Judy Marie	223
Hankinson, Whitner Wandell	286	Herring, Wilma Vicki	222	Howell, Martha Ellen	223
Harber, Randall Hugh	221	Herrington, Timothy Leo	265	Hubbard, Barbara Gail	245
Harden, Eston Avery, Jr.	245	Hess, Douglas Stephen	265	Hudson, Janice Gayle	266
Hardin, James Allen	264	Hester, Thomas Clay	245	Hudson, Mary Janelle	245
Hardin, Nelda Cheryl	221	Hewell, Frances Sharon	287	Hughes, Margaret Ann	223
Hardy, Ann Elizabeth	264	Hewitt, Catherine Anne	265	Hull, Christine Anne	223

Hull, Elizabeth Cooper	245	Jones, Kenneth Edward	245	Lane, Linda Ruth	267
Hulsey, Deborah Jean	223	Jones, Linda Gale	224	Lane, William Waters	247
Humphries, Joann	288	Jones, Linda Lance	246	Langdon, Donna Kay	225
Humphries, Susan Gail	288	Jones, Lois	246	Langford, Glenn, III	225
Hunter, Cheryl Elaine	289	Jones, Martha Angelia	246	Langford, La Paula	291
Hunter, Lee Moore	289	Jones, Marthelyn Jill	224	Langley, Kathleen	247
Hurd, Judy Clara	223	Jones, Mary Frances	246	Lanier, Dorothy Frances	247
Hursey, Teresa Gail	245	Jones, Polly Diane	224	Lanier, James Leo	291
Husbands, Martha June	223	Jones, Susan Elizabeth	224	Lanier, Judy Rebecca	291
Hutcheson, Hugh Leland	289	Jopling, Bobbie Jean	224	Lanneau, Gary Wayne	267
Hux, Roger Kent	266	Jordan, Joan Alice	290	Lariscy, Joseph Edgar	225
Igou, Lewis Edward	223	Junet, Gail Elizabeth	246	Larkey, William Franklin	225
Inmam, Marvin Duane	289	Kader, Gary Dewain	224	Larimore, Audrey	267
Irvin, Pamela	245	Kane, Pamela Ann	224	Laseter, Judith Ann	267
Irwin, Nancy De	266	Kariatoglou, Vasilios	246	Lasseter, Sharon Mamie	267
Ivey, Carl Vinson, Jr.	223	Keefer, Clara Helen	290	Lawerence, John Henry	247
Ivey, James Ralph, Jr.	266	Keene, Francis Lowell	224	Lawerence, Roosevelt	225
Ivie, Bonita Kay	223	Kelley, Brenda Eileen	266	Lawhorne, Gayle	247
Jackson, Clifford Eugene	266	Kelley, Laura Jane	224	Lawson, Lillian Agnes	291
Jackson, James Robert	245	Kelley, Robert Emmett	290	Layton, Doris Gail	247
Jackson, Karen Lea	289	Kelly, Elaine Karen	266	Leach, Cathy Elizabeth	225
Jackson, Linda Francine	245	Kelly, Martha Carol	224	Lee, Betty Rebecca	291
Jackson, Margaret Patricia	266	Kelly, Sharon Lynette	290	Lee, Frank Edward	225
James, Bradford Swayne	223	Kemp, Bobbie Ann	290	Lee, Harold Fred	291
James, Edward Lee	289	Kennedy, Bobby Clyde	224	Lee, John Edward	225
James, Glenda Carol	223	Kennedy, Linda Schenebeck	246	Lee, Ruth Elizabeth	225
James, Joyce Angela	223	Kennedy, Paul Earl	246	Lee, William Sigman	225
Jandrew, Renee Louise	289	Kent, Helen Marie	290	Lemon, Ronald Danny	225
Jardine, Margaret Elaine	246	Kersey, Bessie Gayle	246	Lennox, Miriam Elaine	267
Jarrell, Janice Fay	223	Kersey, Sheila	266	Lentz, John David, III	225
Jarriel, Todd Lamar	289	Kesler, Sybil Lynn	290	Leonard, Pierce Dorrset	291
Jenkins, Bonnie Louise	289	Kessler, Sarah Hazel	290	Leopard, Helene Marie	225
Jenkins, Charles Felton	266	Ketchie, Barbara Ruth	224	Leslie, Paul Joseph, Jr.	267
Jenkins, Cheryl Elizabeth	266	Key, Manuel Vincent	266	Leslie, Theresa	225
Jenkins, Marshall Daniel	266	Kight, Robert Glenn	224	Lester, Marilyn Louise	225
Jennings, Karen Yvonne	223	Kilday, Shirley Ann	246	Leverett, Julia Fae	225
Jennings, Sandra Kaye	266	Kiley, Stephanie Fleming	224	Leverett, Marilyn	291
Jessup, Katherine Lorena	223	Killgo, George Marvin	290	Lewis, Bonnie Faye	225
Jett, Elizabeth Ann	223	Kinchen, Ruth Hunter	290	Lewis, Charles Lee	291
Johns, Carol Lee	246	King, Evelyn E	246	Lewis, Essie Elaine	291
Johnson, Beverly Ann	223	King, Jesse Thomas, Jr.	290	Lewis, Jeffery Daryl	225
Johnson, Charles Allen	224	King, Marion A., Jr.	290	Lewis, Kathy Elizabeth	247
Johnson, Charles Danny	266	King, Sally Celeste	224	Lewis, Leontyne	225
Johnson, Dan Parker	266	King, William Dale	224	Lewis, Sarah Judith	291
Johnson, Dickie Wayne	289	Kirkland, Jimmy	291	Lindsey, Janice Addie	291
Johnson, Dorothy Pearce	289	Kirton, Krystine Jeanette	224	Link, Jean	267
Johnson, Drew Jerry	246	Kjerfve, Bjorn "B. J."	291	Lipford, James Russell, Jr.	225
Johnson, Harriette Merrill	224	Klepsig, Dorothy Faye	246	Littleton, Behtany Carol	225
Johnson, Jessie Thomas	290	Klug, Allen Rudolph	246	Littleton, Shelia Venice	247
Johnson, Kenneth Joe	289	Knight, Billie Sue	246	Lively, Herbert Lamarr	291
Johnson, Kenneth Wayne	289	Knight, Deborah Lynn	224	Lloyd, Gwendolyn Dale	291
Johnson, Lemuel Morris	246	Knight, Jack Ray	266	Logan, Eleanor Anne	247
Johnson, Linda Elaien	266	Knight, Joel Edwin	224	Lokey, Mary Elizabeth	247
Johnson, Mark Aaron	246	Knight, Marsha Faye	224	Lollis, Meri Lynn	225
Johnson, Mary Jane	224	Knight, Sherry Kaye	291	Long, Dianne Elizabeth	292
Johnson, Mary Jean	289	Knowles, Patricia Diane	246	Long, Sharon Dianne	225
Johnson, Mildred Louise	224	Knox, Joe B., Jr.	291	Long, Sylvia Ann	225
Johnson, Patricia Ann	290	Koger, Shirley Catherine	246	Lopresti, Jack Vincent	247
Johnson, Phyllis Sherrod	266	Konkle, Mary Rebecca	247	Lopresti, Sandra Allyson	228
Johnson, Rebecca	223	Kopp, June Carlyne	247	Lord, Dennis Gary	247
Johnson, Robert Eugene III	266	Kozojed, Donna Kay	224	Lord, Ellen Dianne	247
Johnson, Wilbur Iavern	224	Krakehl, Robert William	266	Lord, Julius Edwin, Jr.	291
Johnston, Mary Laverne	290	Krysalka, John Richard	224	Lord, Ottis Kermit, Jr.	292
Johnston, Robert Lee	266	Lake, Linda Jane	247	Lorenz, Eugene Carl	225
Joiner, Gerdna Monroe, Jr.	290	Lamas, Charles Andrew	247	Lorenz, Evelyn Anne	292
Joiner, Robert Michael	290	Lamb, Rebecca Susan	224	Lott, Frances Diane	292
Jones, Bobby Ray	246	Lambert, James Alvin	266	Lott, Shirley Collins	292
Jones, Charles Eugene	224	Lambert, Jamie Sue	225	Loudermilk, William Alex	226
Jones, Glenda Faye	246	Lambert, Ronnie Allen	267	Love, David Lamar	202
Jones, Glenda Magdalene	246	Land, Michael Thompson	267	Lovein, Robert Short	292
Jones, Glenn Oliver	290	Landgrebe, Deborah Edythe	225	Lovejoy, Priscilla Ethel	292
Jones, Judy Patricia	290	Landis, Bonita Floris	291	Lovett, Colbert Ladel	226
Jones, Kelly Wilbur	290	Lane, Krista Marie	225	Lovett, William Atkinson	226

Lowe, Mary Jane	226	McCrary, Judy Ann	226	Mitchell, Sara Ann	268
Lowery, Karen	247	McCrary, Mary Jacqueline	226	Mock, Johnnie Kathleen	227
Lowery, Karen	292	McCray, Bruteen	226	Montgomery, Clinton Lamar	294
Lowery, Leonard Hoffman	226	McCray, Vannie Lois	247	Montgomery, Donna Lynn	227
Loyd, Marilyn	247	McCrimmon, Mary Linda	226	Montgomery, Walker Phelps III	294
Lucas, Celia Elaine	292	McCullogh, Johnny Ray	227	Moore, Autrey Alton	269
Lucas, Peggy Joyce	292	McDaniel, Barbara Anne	247	Moore, Carol Ann	294
Luckie, David Marshall	247	McDaniel, Joseph Stephen	293	Moore, Charles Ross	294
Luedtke, Carol Ann	267	McDonald, Julia Barrie	293	Moore, John Holland	249
Luakt, Allie Mar	267	McDonald, Susanne	226	Moore, Linda Joyce	249
Lukat, Ronald Walter	226	McDonough, Kathleen Anne	247	Moore, Mary Ellyn	269
Lunceford, Clifford	226	McDuffie, William Edward	293	Moore, Melanie Jane	249
Lundstrom, Ronald	292	McElreath, Farris Talmadge	247	Moore, Roger	227
Lyle, Jody Ann	226	McElroy, Wayne Roberts	247	Moore, William Glover	227
Lynch, Ralph James	292	McEver, Michael P.	226	Morgan, Floyd Raymond	227
Lynn, Wendell Durwood	292	McFarland, Patsy Gail	226	Morgan, George Martin	227
Magoon, Billie Clyde	248	McGee, Mary Jo	294	Morgan, Phyllis Elizabeth	267
Maguire, Jack Hall	267	McGee, Ronald Charles	294	Morley, Mary Kathleen	249
Maine, Jimmy Sylvester	292	McGhee, Nancy Stuart	226	Morris, Ira Durrell, Jr.	294
Mainland, Marie Annette	248	McGoogan, Beverly Gail	269	Morris, Linda Joyce	249
Major, Beth Veronica	226	McGowan, Michael Lewis	248	Morris, Sarah Eileen	269
Majors, Susan Louise	248	McGraw, John Barry	294	Morris, Susan Carol	227
Manke, Linda Susan	248	McInvale, Billy Jack, Jr.	248	Morris, Thomas Earl	294
Manning, Ora Elizabeth	227	McKeown, William Edward	269	Morrison, Nancy Barnett	269
Mansell, Susan Esther	227	McKinnon, Dorothy Sue	226	Mosely, Lewis Wayne	294
Manus, Larry Richard	267	McKinnon, Susan Lynne	294	Moxley, Peggy Dolores	227
Markham, Beverly Elaine	267	McLanahan, Zack William, Jr.	269	Moye, Judith Kay	228
Marsh, Chris Elliott	227	McLaughlin, James Bruce	294	Mull, Mary Susan	228
Marsh, Edwin Earl	292	McLendon, Jeannie	294	Mulling, Emory Wade	269
Marshall, Ann Elizabeth	248	McLeod, Brenda Faye	248	Mullis, Margie	249
Martin, Barry Edward	267	McNeil, Donald Fletcher	269	Mullis, Ralph Hamilton	269
Martin, Donna Sue	248	McNorrill, Norman Lonnie	226	Mullis, Steve Carlton	269
Martin, James Gary	293	McPhail, Sharon Diane	226	Munson, Donna Dell	228
Martin, James Lloyd	226	McPherson, Mary Janet	226	Murphy, Arlene Helen	269
Martin, James William	267	McQuaig, Donald Joseph	294	Murphy, John Patrick	228
Martin, Joanna Bearden	268	Meadows, Robert Simerly	227	Murphy, Judith Lynn	294
Martin, John L., Jr.	293	Meadows, Rodney Glenn	227	Murray, Carl Daniel	228
Martin, Linda	242	Meeks, Nellie Ann	268	Musick, Mary Jewel	249
Martin, Linda	293	Meeks, Rose Harriette	227	Must, Martha Frances	270
Martin, Nancy Kaye	227	Meinders, Deana Jo	268	Myers, Gayle Lynn	228
Martin, Neysa Millicent	248	Mellichamp, Robert Deleon	268	Myers, Karen Elizabeth	228
Martin, Patricia Dianna	248	Melton, Charles Robert	268	Nall, Gloria Christina	294
Martin, Robbie Ann	248	Mendenhall, Mary Kathryn	293	Napier, Mary Celeste	270
Martsof, Michael Paul	293	Mengel, William Leon	293	Nash, Brenda Loraine	228
Marwitz, Virginia Anne	293	Merrick, Carole Elizabeth	293	Nash, Lillian Annette	270
Marksen, Craig Sutcliffe	268	Merritt, Byron Oliver III	293	Nasworthy, William Jasper	294
Mason, Harry Gerard (Jerry)	293	Merritt, Richard Lenard	293	Neal, Howard Palmer III	228
Massa, Phillip Joseph	248	Mertins, Louis Edebohls, Jr.	293	Neal, Margaret Ann	294
Massey, Paul Clayton	227	Mesnick, Anita Carol	268	Nease, Ann Elizabeth	294
Massey, William Gerald	293	Meybohm, Robert Lawrence	293	Nease, James Sylvester	270
Mathews, Irene Priscilla	293	Middlebrooks, Calvin Andre	294	Nelson, Polly Ann	295
Mathis, Sandra Anne	248	Middlebrooks, Christine D.	248	Nelson, Veatrice Claudia	295
Mathis, Winston Cecil	268	Milans, Linda Catharine	227	Nesmith, Kenneth Lee	249
Matthews, Gennie Raye	268	Miles, Donnette Voncil	248	Nesmith, Terry Ann	270
Mattox, Bonnie Turner	293	Milfrod, Richard Lynn	227	Nethken, Helen Teresa	228
Maupin, Mary Catherine	248	Miller, Glenn Edward	268	New, David Kenneth, Jr.	295
Mayer, Jean Marie	293	Miller, Joan Elaine	227	Newberry, Joseph Mitchell	228
Mayer, Martha Jane	268	Miller, Paul Charlie	227	Newbold, Daniel McPhail	295
Mayhew, Ronald Knowlton	294	Miller, Rebecca Elaine	227	Newell, Cheryl Ann	295
Mayo, Joanne	268	Miller, Sherrill Kay	227	Newman, Jacqueline	295
McAlister, Donald Walker	268	Milligan, Claudia	227	Newsom, Mary Eugenia	249
McArthur, David Charles	293	Milligan, Iris Gale	227	Nichols, John Philip	270
McBane, Carolyn Sue	226	Mills, Cheryl Louise	249	Nichols, Patti Maury	228
McCallum, Linda Duane	226	Mills, Marsha Lee	294	Nicholson, Jane Kelly	295
McCarty, Karen Ann	247	Milner, Eugenia Lee	249	Nicolette, Thomas Anthony	228
McChesney, Virginia B.	269	Milner, Frances Pearl	227	Niforth, Martin William	228
McClintock, Jerry Gilmore	293	Milton, Carolyn	249	Nisbet, Samuel Edward	249
McClung, Samuel Boyce, Jr.	293	Mincey, Virgil Dennis	227	Nix, Clarence Walton	270
McConnell, Diane Patricia	226	Mingledorff, Carl Mathews	294	Nix, Judy Eileen	228
McConnell, Glenda Murl	293	Minish, James Dan	227	Nix, Lynda Diane	228
McCorkle, Linda Cheryl	247	Mitchell, Deloris	268	Nix, Ray Edward	249
McCranie, Jessie Don	269	Mitchell, Edward William	294	Norman, Judy Alexis	295
McCrary, Janet Lee	247	Mitchell, Kay Marie	227	Norris, Cecil Calvin, Jr.	249

Nutt, Michelle Jane	270	Peterson, Paul Douglas	296	Ray, Mary Maudette	229
Nystrom, John H.	295	Peterson, Ray Powell	270	Read, Curry	297
Odom, Franklin Currie	249	Peterson, Rebecca Phillips	296	Reagan, Louisa Ruth	297
Odom, John Duncan	295	Pfund, Richard Allen	296	Reams, Charlotte Ann	229
Odom, Marilyn Beth	228	Phillips, Barbara Fay	250	Reddick, Sharyn	271
Ogier, Marion Ollys	295	Phillips, Barbara Faye	270	Redding, Karen	229
Oglesby, Sally Ann	249	Phillips, Jacqueline Sue	229	Reeves, James Samuel III	250
Ohern, Jay Morris	228	Phillips, Joseph Edward	296	Reeves, Kay Ann	297
Oldag, Charles Dee, Jr.	295	Phillips, Sue Ann	229	Register, Carlton Eddie	271
Oleary, Timothy James	295	Pickell, Robert Henry	229	Register, Paul Randolph	250
Olive, Betty Proctor	228	Pierce, Mack Tharpe, Jr.	250	Reiser, Dwain Francis	229
Oliver, John Preston	270	Pierce, William Morrison	270	Reiser, Jacqueline Iris	250
Oliver, Kenneth Jones	228	Pinner, Frank Luther	296	Renfroe, Lynda Faye	250
Oliver, Susan	228	Pipkin, Margaret Lavern	250	Rentz, Roderick Lawrence	251
Olmstead, Robin Charles	295	Pitchford, Eunice Marian	270	Repine, Marjorie Ann	271
Olooney, Anne Frances	249	Pittman, Brenda Jean	229	Reynolds, Carroll Van	297
Oneal, Jerry	270	Pitts, Jimmy Leon	250	Reynolds, Nancy Helen	230
Oneal, Joe Anthony	249	Pitts, Phyllis Jane	270	Reynolds, Richard Douglas	229
Oneal, Leslie Angela	228	Pitts, Sue Marie	250	Rhodes, Margaret Ruby	298
Orr, Helen Janice	228	Plaisted, Alynn Jay	296	Rice, Walter Daniel, Jr.	251
Orvold, Donna Marie	249	Plaisted, David Vernon	250	Richardson, Linda Jeanne	298
Outz, Lamar Nolan	270	Plaster, Thomas Harvey	270	Ricketson, Sheryl Elaine	298
Owen, Rebecca Lee	228	Polk, Peggy Ann	296	Rickman, Stephen Jerome	251
Owens, Gilmore, Jr.	249	Pool, Kathleen Campbell	229	Ricks, Nora Melissa	251
Ozanich, Elsie Kay	249	Poole, Gwendolyn Elizabeth	250	Riddle, Martha Faye	251
Pace, Linda Louise	270	Poole, James Richard	229	Rider, Alvin Ray	271
Pack, Dennis Michael	249	Poole, Patricia Marie	229	Rieck, Linda Carol	298
Padgett, John Terral	295	Pope, George Washington III	296	Rifenburg, Nancy Jane	230
Page, James Timothy	249	Pope, Gracie Marlene	271	Riggins, Gary Lee	271
Page, Peggy Sandra	295	Pope, Jerry Marsh	229	Rimes, Susan Elizabeth	298
Palmer, Karry Deleon	270	Poppell, Jerry Dan	296	Rivers, John Philip	251
Palmer, Nancy Kay	270	Porter, Bonnie Elizabeth	250	Rivers, Julie Anne	230
Palmer, Sandra Elizabeth	270	Porter, Diana Emeline	271	Rivers, Samuel Edward	251
Palmer, Timothy Jackson	270	Portulas, Guy Pete	271	Roach, Rita Joyce	251
Pape, Patricia Anne	296	Potter, Beverly Gail	296	Robbins, Cynthia Sharon	230
Parker, Charles Henry III	296	Potts, Mary Nell	271	Roberts, Edward Franklin	230
Parker, Donna Fowler	249	Pound, Julie Kirkland	229	Roberts, James Larry	298
Parker, Linda Elizabeth	249	Powell, Kathleen Louise	297	Roberts, Mary Jane	230
Parker, Paul Eston	249	Powell, Robert Almond	297	Roberts, Sherra Lyn	230
Parrish, Candace Rowe	229	Powell, Susan Lynn	250	Roberts, Valda Marie	271
Parrott, David	296	Powell, Terrell Kent	297	Roberts, Venetia Frances	230
Pase, Nancy	296	Powers, Barbara Anne	229	Robertson, Claire Emmalyne	298
Pass, Carol Ann	296	Powers, Sondra Dorsey	271	Robertson, Florence Ann	271
Patisaul, Kenneth Lee	249	Prather, John William	297	Robertson, Margaret Jean	230
Patrick, Elizabeth Kiane	249	Preble, Clayton H.	271	Robinson, Esther Ann	271
Patrick, Gary Steven	229	Preble, Marcia Elizabeth	228	Robson, Amelia Grace	298
Patrick, Laura Camilla	229	Prescott, Dawn Chevette	228	Robson, Mary Elizabeth	251
Patrick, Michael Austin	249	Preston, Rebecca Gail	271	Rodgers, Betty Jane	251
Patton, Jane Lee	296	Price, Emmanuel Bridges	228	Rogers, Gail	230
Payne, Nina Beverly	229	Price, Marcus Floyd	271	Rogers, Gayla Grace	298
Pearce, Linda Joyce	229	Price, Merrelyn	229	Rogers, James Larry	230
Pearce, Mickey Edward	270	Price, Sammy David	297	Rogers, Ladonna Evelyn	251
Peavey, Marsha Lynn	250	Prickett, Madison Parks, Jr.	297	Rogers, Larry Mitchell	298
Peavy, Calvin Collidge, Jr.	250	Proctor, Mary Suzette	228	Rogers, Mary Ann	271
Peavy, Linda Ruth	250	Prosser, Alice Rebecca	228	Rogers, Sharron Clyde	251
Peck, Robert Donald	270	Pryor, Carol Diane	297	Rogers, Tommy Daryle	230
Pedigo, Nell Annette	270	Prysock, Mary Doralyn	297	Roper, John William	271
Peebles, Ellen Casann	229	Pulliam, Ralph Jones, Jr.	297	Ross, Jerry Allen	230
Peebles, Sharon Jean	250	Purcell, John Kenneth	271	Rountree, Lee Ellis	230
Peed, Janice Carolyn	270	Purdom, Carol Ann	250	Rountree, Sophie Janette	298
Peede, Lindsey Carol	296	Purdom, Nancy Kay	297	Rouse, Leonard Meric	298
Peel, Linda Lee	229	Purvis, Cheryl Elaine	229	Roush, Mary Alice	251
Peel, William Dimpsey, Jr.	270	Pyron, Jan Maxine	297	Rowan, Carol Elaine	271
Peeples, Donald Ray	296	Querry, Gladys Elaine	250	Rowan, Diana Sue	298
Peeples, Virginia Grace	229	Rabin, Ronald Stuart	297	Rowand, Sally Louise	230
Pefinis, Connie Jean	229	Rabun, Sheila Florence	297	Rowland, Patricia	251
Pelt, Ronald Stanley	250	Rachels, Alan Lane	271	Rozar, Mary Sarilda	251
Pence, Cheryl Joan	250	Radcliffe, Joanne Swan	297	Rozier, Julie Renae	251
Pennington, Virginia Alice	270	Raith, Frank Dennis	297	Russell, Susan Elizabeth	230
Perry, Carolyn Elaine	296	Rawlins, James Edward	297	Ruth, Wendy Karhtyn	230
Perry, Katernya Ellen	229	Rawls, Elizabeth	250	Rutti, Jo Ellen	271
Peters, Susan	229	Rawls, Pamela Jane	271	Ryals, John Stafford	251
Peterson, John A., Jr.	296	Ray, Elizabeth Victoria	250	Ryon, Linda Jane	298

Salette, Janett Faye	298	Smith, James Alfred, Jr.	272	Stiles, Dan Allen	300
Salmon, Richard William	230	Smith, James Osie	231	Stokham, Penny Ann	300
Slater, Margaret Priscilla	272	Smith, Jamie Frances	252	Stone, Diana	232
Samford, Pamela Jean	251	Smith, Jan Trapnell	299	Stone, Eugenia	300
Sammons, Bobby Gene	271	Smith, Jan	252	Stone, Ellen Lee	273
Sampey, Anna Marie	251	Smith, Jarrell McRae	299	Stone, Vernon Leroy, Jr.	300
Sandefur, Dale	230	Smith, Jasper Edmund, Jr.	252	Stone, Vilda Faye	252
Sanders, Kathy Sue	231	Smith, Jerry Lynn	299	Stovall, Angela	232
Sanders, Hoyt Morgan	298	Smith, Jo Ann	252	Stowe, Martha Ann	232
Sanders, William Terrence	251	Smith, Judith Ann	231	Strange, Emily Anne	300
Sapp, Edith Randall	272	Smith, Judith Jillbert	231	Strange, Iris Elaine	273
Sapp, James Royce	272	Smith, Judy Ann	231	Strickland, Darendra Jan	232
Sapp, Kenneth David	251	Smith, Judy Diane	272	Strickland, Drennon C.	232
Sarver, Cynthia Ruth	231	Smith, Judy Ellen	252	Strickland, James Max	232
Sayer, Patricia Ann	251	Smith, Karen Louise	299	Strickland, Kathryn Dale	232
Scarboro, Susan Annette	231	Smith, Katherine Jane	252	Strickland, Mary Diane	300
Schronce, Bryant Nelson	298	Smith, Kathy Morris	252	Strickland, Mary Evelyn	300
Schuyler, John James	298	Smith, Kathy Suzanne	252	Strickland, Phillip Matthe	273
Sconyers, Murphy Rutherford	272	Smith, Kay Frances	252	Strickland, Robin Clayton	252
Scott, Patricia Ann Prince	298	Smith, Kenneth	231	Stripling, Nedra Jane	273
Scott, Patricia Ann Prince	298	Smith, Lawrence Buren	231	Stroud, James Earl, Jr.	232
Scurry, Brenda Jane	251	Smith, Linda Faye	231	Stroud, Patricia Ann	252
Scurry, William Clark, Jr.	272	Smith, Linda Lee	231	Stroud, Sherwood Clifton, Jr.	300
Searle, Cheryl Ann	298	Smith, Martha Nell	231	Studier, Gretchen Amelia	252
Seckinger, Cheryl Will	251	Smith, Martha Sue	299	Studstill, Cheryl Lynn	232
Seldomridge, Patricia Ellen	298	Smith, Mary Kate	272	Suggs, Olivia Louise	273
Sellers, Kenneth Steve	272	Smith, Nancy Colleen	231	Summerlin, June Carol	300
Sellers, Susan Rebecca	231	Smith, Nancy Elizabeth	272	Suphakarn, Vorashart	273
Sessions, Robert Medicus	251	Smith, Patricia Ann	231	Sutton, Betty	252
Sevier, Deborah Frances	252	Smith, Patricia Schrader	299	Sutton, Betty Jean	232
Seymour, Patricia Ann	272	Smith, Paul Edward	300	Sutton, Clifford Arnold	300
Shannehan, Deborah Clark	231	Smith, Richard Curtis	252	Sutton, Elizabeth Jane	273
Sharpe, David Leonard	272	Smith, Robert Allen	300	Swindell, Herbert Marion	273
Shearer, Carol Elizabeth	231	Smith, Robert Lee	300	Swindell William Keith	253
Shearouse, Harry Hughes	298	Smith, Ronald Philip	300	Swinney, Cheryl Ann	232
Shearouse, Sherry Ann	272	Smith, Ronnie Dale	299	Swint, Sally Ann	273
Shearouse, Stephen Willard	298	Smith, Ronnie Coleman	300	Tailer, Winifred Hope	273
Shelnutt, David Lamar	299	Smith, Sampie Ward	272	Tait, Jacqueline Corene	253
Sherman, Patricia Lewana	299	Smith, Sandra Carolyn	232	Talley, Lyndal Dianne	232
Sherrill, Carl David	231	Smith, Susan Almeda	252	Talton, Edna Joye	253
Shinn, William Lee	299	Smith, Susan Mary	272	Tankersley, Brenda	253
Shippey, Lovick Marvin	272	Smith, Vivian Ruth	252	Taylor, Janet Faye	273
Shirley, Brenda	253	Smokes, Mary Elizabeth	231	Taylor, Nancy Diane	253
Shivers, James Michael	272	Snell, Jesse Wynton	232	Taylor, Roger Dale	253
Shulman, Thomas Warren	231	Snider, Martha	300	Terry, Joyce Coleman	232
Shurling, Buford Grover, Jr.	299	Snow, Francis Howard	300	Terry, Margaret Elizabeth	253
Shy, Patricia Carol	231	Snyder, Charles William, Jr.	300	Terry, Sheryl Renee	232
Sikes, Linda Sue	231	Soderberg, Runa Valborg	272	Teston, Myra Cheryl	273
Silengo, Catherine Suzanne	272	Sorrells, Linda Ann	272	Thacker, Tony Autrell	232
Silvey, Richard Walter	272	Souter, Linda Louise	252	Thain, Carol Marie	273
Simmons, Constance Hilga	272	South, Victoria Jayne	232	Theus, Ardis Pamela	300
Simmons, Jimmie Lee	231	Spain, Joan Elaine	272	Theus, Cheryl Dawn	301
Simmons, John Robert	299	Spence, James Ralph	300	Thigpen, Barbara Ann	273
Simmons, Pauline	231	Spencer, Scott Lee	300	Thomas, Frances Page	273
Simpson, Michael Thomas	272	Spillers, Carol Joy	232	Thomas, Harold Manley	301
Sims, Anita Carol	299	Spivey, Gary L.	272	Thomas, Hynerick Meeks	273
Sims, Susan Dale	299	Spivey, Madelyn Carol	252	Thomas, James Elizah	301
Sinclair, Diane Elizabeth	272	Stacy, Dahlia Ann	232	Thomas, L. M., III	253
Singleton, Joe Elbert	272	Stafford, Connell Cline, Jr.	252	Thomas, Sandra Elaine	273
Singleton, Joe Elbert	252	Stahl, Roger Eugene	273	Thomas, Teresa	273
Skinner, Marianne Oslin	252	Stainback, Lawrence Edward	232	Thomas, Wayne Franklin	301
Slade, Brenda Ann	231	Stallworth, Annette	232	Thomlinson, Chris Eric	301
Slater, Judith	252	Stanton, David Cameron	300	Thompson, Cheryl	301
Smartt, Sherry Olivia	252	Stefani, Linda Sue	273	Thompson, Donald Louis	273
Smartt, Elaine	231	Stein, Fred Harvey	300	Thompson, Donna Lynn	232
Smiley, Joseph Ray	232	Stelts, David Robert	300	Thompson, Hannah Teague	273
Smith, Brenda Ann	272	Stephens, Abigail	273	Thompson, Linda Sue	232
Smith, Deborah Margaret	252	Stephens, Clifford Lee	273	Thompson, Mary Jane	232
Smith, Donna	231	Stephens, Diane	273	Thompson, Mary Rose	232
Smith, Donna Lee	299	Stephens, Judy Sue	273	Thompson, Mona Gail	232
Smith, Ernest James, Jr.	272	Stevens, Cheryl Lee	273	Thompson, Pamela Lee	252
Smith, Frank Lafayette, Jr.	252	Stewart, Alma Nell	273	Thompson, Patricia Luretha	273
Smith, Hazel Annette	299	Stewart, Doris Jeanette	232	Thompson, Sandra Sisson	253

Thompson, Wanda Louise	253	Ward, Connie Dean	254	Wilkinson, John Carswell	303
Thornhill, Dorothy Cornelia	232	Ward, Judith Ann	254	Willcoxon, Nancy Lovelace	254
Thornton, Laura Frances	274	Ward, Margie Belle	302	Willett, Michele M.	254
Thrift, Ernest Creig	274	Ward, Shirley Nadine	233	Williams, Antha Ann	234
Thurston, Sally Ruth	233	Ware, Lee Earl	233	Williams, Carol Faye	254
Tillman, Alvin Mitchell	253	Warner, Carol Jean	254	Williams, Carole Elizabeth	274
Tillman, Mary Kay	274	Warr, Lycurgus Gordon	234	Williams, Frances Annette	274
Tillman, Monte Russell	274	Warren, Charlene	274	Williams, Gale	274
Tillman, Seena Joy	301	Warren, Harriet Denise	234	Williams, James Pittman	254
Tillman, Terry	301	Warren, Robert Haskell	302	Williams, Janie Ruth	202
Tillman, Theresa Faye	274	Waters, Annelle	274	Williams, Joe Ben, Jr.	235
Tippins, Bascom Glenn	253	Waters, Gayle	302	Williams, Johnnie Ruth	254
Tippins, Glenda Joy	233	Waters, James Elliott	234	Williams, Linda Ruth	254
Tippins, Nancy Eliza	233	Waters, Kenneth Lorin	234	Williams, Nancy	275
Tippins, Nancy Theresa	253	Waters, Milton Larry	254	Williams, Patsy Prince	202
Tippins, Norma Nancy	301	Waters, Guiney O.	234	Williams, Rebecca	235
Tisdell, William Ambos	301	Watson, Demeritt Eugene	302	Williams, Roger Lee	254
Tolbert, Vicki Ann	301	Watson, Gladys Katrina	254	Williams, Wanda	235
Tomblin, Patricia Sue	253	Watson, Linda Faye	302	Williamson, Olivia	254
Tootle, Mary Gail	253	Watts, Hugh Stanley	274	Williamson, Paul Evon, Jr.	303
Tootle, Sue	301	Watts, Ronald Louis	302	Willingham, Bonnie Chanche	235
Trapnell, Robert Lewis	301	Weathers, Doe	302	Willis, Betty Ann	255
Treadwell, Mary Elizabeth	274	Weaver, Judith Gayle	254	Willis, June Cecilia	303
Trotman, Martha Susan	301	Webb, Charles Richard	274	Wilson, Billie Louise	255
Trotter, Betty Jean	233	Webb, Garth L., Jr.	302	Wilson, Catherine Jane	235
Trotter, Mary Ann	301	Webb, Susan Claire	254	Wilson, James Edgar	255
Tucker, Dinah Olivia	301	Webb, Vicki Lynn	234	Wilson, John Milton	255
Tucker, George Edward	274	Welch, Charles Arthur	302	Wilson, Robert Joseph	235
Tucker, Linda Beth	233	Wells, Barbara Gayle	274	Wilson, William Trumie	255
Tucker, Martha Kay	301	Wells, James Hubert, Jr.	234	Wimberly, Russell Reid	303
Tucker, William Harold	301	Wendt, William Emil	234	Winchester, James Patrick	235
Tuggle, Kathryn Lucille	274	Wermuth, Gilbert Joseph	302	Wingate, Rozier Kelley III	235
Tullis, Kay Trowell	301	Wertz, Patricia Ann	274	Wingfield, Alvin	235
Turner, Gordon Cromwell	301	West, Dora Susan	302	Wingham, Tommy Wilton	303
Turner, Patricia Ann	233	West, Robert Lee	274	Winn, James Stuart	303
Turner, Richard Earle	274	Wester, Judy Ann	274	Winski, Jemmeth Brannen	275
Tyler, Evelyn Patricia	301	Westmoreland, James Ray	274	Witherington, Sandra Sue	255
Tyler, Judy Gay	233	Westmoreland, Robert Hunt	234	Womack, Ann Elizabeth	235
Tyson, Lavinia Kay	301	Whaley, Claudia Elizabeth	275	Womack, Marilyn	235
Underwood, Shirley Jay	253	Wheeler, Jimmy Preston	234	Womack, Peggy	303
Usry, Patricia Aline	233	Wheeler, Johnny Alton	302	Womble, Jo Ann	303
Van Horn, Stephen Nelson	301	Wheless, Kay Elizabeth	254	Womble, Mamie Elizabeth	275
Van Houten, Joseph Stanley	301	Whisnant, Judy Gail	275	Woo, Kenny	235
Vaquer, Michael, Jr.	233	Wjotaler, Beverly Anne	302	Wood, Anne Tharpe	275
Vaughan, Betty	253	Whitaker, Linda Lou	234	Wood, Larry Samuel	303
Vaughan, Kathryn Beatrice	274	Whitaker, Wanda	254	Wood, Richard Wayne	303
Veal, Anne Andrews	253	White, Donald Wayne	275	Woddard, Aurelia Arlene	255
Veal, Carolyn Clyde	274	White, Jeannette Faith	302	Woodard, Ola Jeanette	255
Veal, Julia Ann	253	White, Linda Faye	234	Wooddy, Richard Carlton	303
Verner, Carol Ann	233	White, Marcia Delores	302	Worden, Frances Stuart	255
Vick, Georgeann	233	White, Martha Judy	234	Worrell, Linda Elaine	255
Vickers, Diane	302	White, Mary Ann	275	Worsham, Sandra Earle	275
Villarreal, Dora Elizabeth	233	White, Melinda Anne	234	Wright, David Emory	235
Vincent, Barbara Diane	233	White, Micahel Henry	302	Wright, Georgia Elaine	275
Vivencio, James Franklin	253	Whitehead, Conny Ray	275	Wu, Briane	255
Vossler, Donna Sue	233	Whitehead, Joyce Beliane	275	Wynens, Donna Lynn	255
Wade, Donna Lynn	233	Whitfield, Pete	275	Wyseng, Philip Roger	235
Wade, Suzan Yelverton	233	Whitley, Charlotte Faye	303	Yabe, Yoshiyuki	303
Walden, Gary Jerone	274	Whitlock, Ralph Winston, Jr.	254	Yarborough, Nancy Diane	235
Waldrop, Nancy Faye	302	Whitlow, Larry Dean	234	Yarbrough, Carolyn	255
Walker, Cheryl Ann	253	Whitten, Iris Eugenia	254	Yarbrough, Henry Elliott	303
Walker, Foy Meredith	302	Whitten, Jessee Thomas, Jr.	303	Yarbrough, Mary Kay	303
Walker, George Rees	302	Whitton, Jerry Allen	275	Yates, Sharon Lynn	303
Walker, Martha Jean	233	Widner, Barbara June	254	Yawn, Jacquelynn Marie	235
Walker, Susan Norma	302	Wigham, Johnny	303	Yielding, William Earl	303
Wall, Herbert Anderson, Jr.	302	Witcher, Jerry Joseph	303	Youmans, Joan Elaine	255
Wallace, Charles Thomas	253	Wilcox, Judith Anne	274	Youmans, Martha Ann	275
Wallace, Susan	253	Wilcox, Wanda Sharon	254	Youmans, Mary Nell	275
Waller, Dennis Elridge	233	Wilder, Diane Irene	254	Young, Johnny Thomas	275
Waller, Linda Gail	274	Wilder, Nancy Faye	254	Young, Marjorie Dale	275
Waller, Patricia Ann	233	Wilder, Norwood Enlamos	303	Young, Susan Elnora	235
Waller, Patricia Roberta	302	Wilder, Stella Jewell	274	Yow, John Russell	235
Walls, Hal Michael	274	Wiley, Betty Ruth	203	Zeagler, Ruben Ainsworth	235
Walters, Jimmie Ray	302	Wiley, Kathryn Virginia	254	Zetterower, Linda Leona	235
Wammock, Georgia Sue	233	Wilhoit, Virginia Elizabeth	234	Zipperer, Pamela Eloise	275
Wansley, Patricia Elaine	233	Wilderson, Pamela Frances	254		

Organization Index

Alpha Delta Pi	122
Alpha Psi Omega	85
Alpha Rho Tau	82
Alpha Tau Omega	146
American Home Economics Association	92
American Marketing Association	106
Anderson Hall	74
Association for Childhood Education	93
Baptist Student Union	83
Brannen Hall	75
Buford Hall	75
Chi Sigma	168
Circle K Club	107
Cone Hall	76
Cooper Hall	76
Deal Hall	77
Delta Sigma Pi	102
Delta Tau	150
Deltz Zeta	128
Economics Club	84
Gamma Phi Epsilon	112
Hendrix Hall	78
Iota Alpha Tau	94
Interfraternity Council	144
Kappa Delta Epsilon	109
Kappa Sigma	154
Lewis Hall	78
Lynne Hall	79
Masquers	85
Men's Governing Council	116
Nu Sigma	156
Phi Beta Lambda	91
Phi Upsilon Honorary	111
Pan Hellenic Council	122
Phi Epsilon Kappa	98
Phi Mu	140
Phi Mu Alpha	100
Sanford Hall	80
S Club	88
Science Club	84
SNEA-SGEA	96
Society for the Advancement of Management	106
Sigma Pi	160
Sigma Phi Epsilon	162
Tau Epsilon Phi	164
Tau Kappa Epsilon	166
Veazy Hall	80
Wesley Foundation	90
Westminster Fellowship	89
Winburn Hall	81
Women's Student Government Association	117
Wudy Hall	81
Young Democrats	87
Young Republicans	87

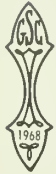

Editor's Note

There are many things which I, as editor of this yearbook, want to say here. I wish that I could explain what I and the staff feel the book is; I wish that I could tell you something about what went into the making of it; I wish that every reader could experience what I and the staff have felt in putting the book out, for I think you would understand it more completely if you could. I suppose that I can only say that it is to be a reflection of Georgia Southern College, 1967-68.

But as my space is limited, I shall confine myself to the usual acknowledgements and maybe one or two other observations. The staff has been great this year, but I want to take this opportunity to especially thank Walker and John for the fantastic jobs which they did so well. Without them and their fine talents, my job would have been twice as hard. My thanks go also to Mr. Mandes, not for any one thing, but for his attitude throughout the year. And I keep several professors in mind, too, for their cooperation both in and out of class.

There is not a great deal else to say. It's impossible to share on paper the feelings which I have about this book, this college, and this, my last year here. So, I'll close now, sincerely hoping that in taking so much with me, I will have left something worthwhile behind.

Gordon C. Turner, Jr.
editor.

RESERVE

H

L

G43

R4

9/08

ZACH S. HENDERSON LIBRARY



0 2001 0489074 0

DEMCO

