

Georgia Southern University

Georgia Southern Commons

Geechee Yearbook

Special Collections at Lane Library (Armstrong)

1981

Geechee 1980 1981

Armstrong State College

Follow this and additional works at: <https://digitalcommons.georgiasouthern.edu/armstrong-geechee-yearbook>

Recommended Citation

Armstrong State College, "Geechee 1980 1981" (1981). *Geechee Yearbook*. 41.
<https://digitalcommons.georgiasouthern.edu/armstrong-geechee-yearbook/41>

This book is brought to you for free and open access by the Special Collections at Lane Library (Armstrong) at Georgia Southern Commons. It has been accepted for inclusion in Geechee Yearbook by an authorized administrator of Georgia Southern Commons. For more information, please contact digitalcommons@georgiasouthern.edu.

Armstrong State College



1980-1981



Digitized by the Internet Archive
in 2012 with funding from
LYRASIS Members and Sloan Foundation

<http://archive.org/details/geechee1981arms>

THE GEECHEE



Armstrong State College

Savannah, Georgia



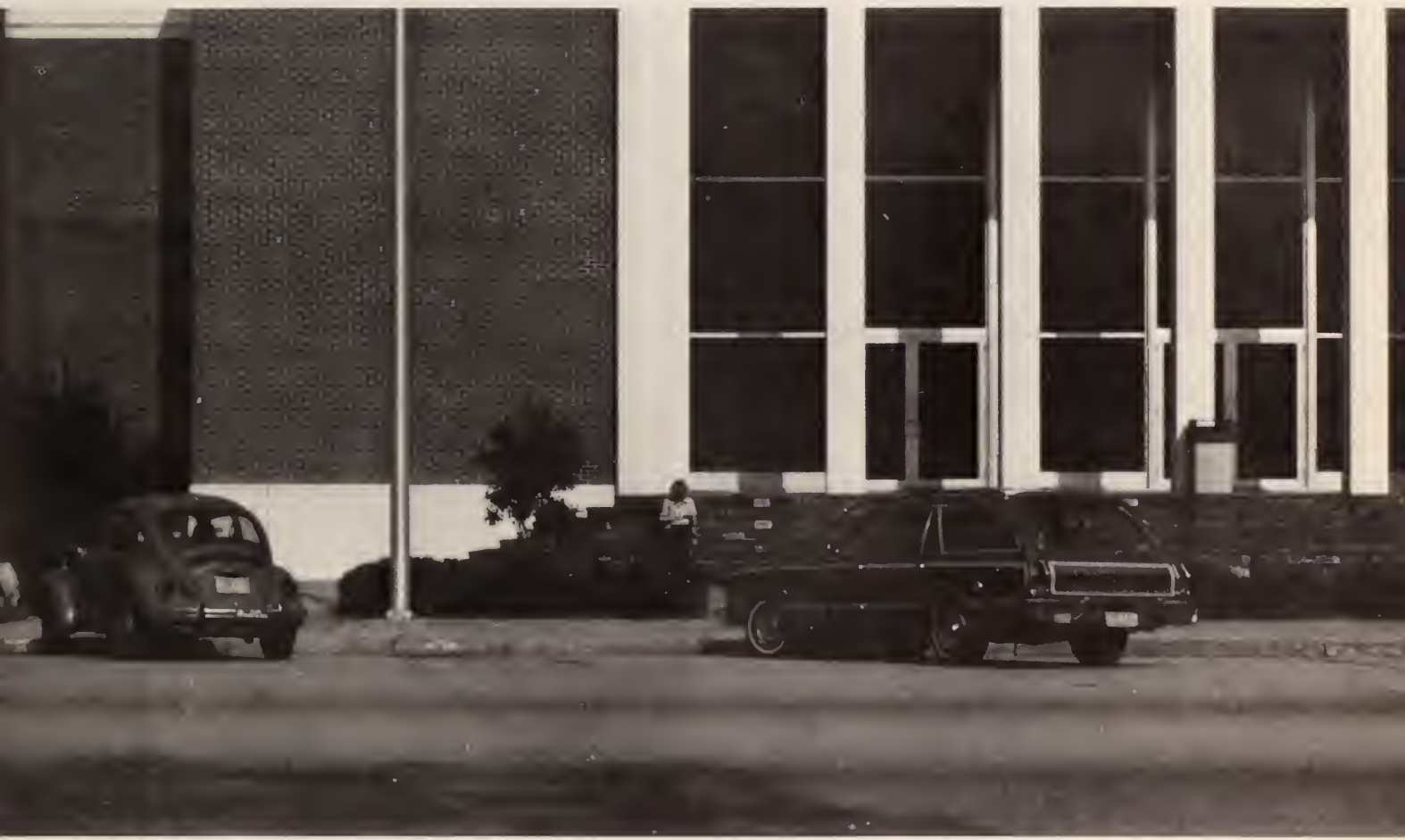



We all deserve a new beginning,
A time with all our troubles ending,
But it takes more than our dreams for a brand new start,
We must pitch in and do our part.
Learning, searching, growing, blending,
Looking for that new beginning.

We are different — yet still the same,
Through CHAOS, Rush, intramural games,
Honor Code and full class load,
B.S.U. and Phi Mu,
Basketball, class roll call,
S.G.A., and Maspuers play,
All these are parts of our common ground,
Through which a fresh start can be found.
Through troubles often come our way,
There is a new beginning with each new day.

— Steve Rich































ARMSTRONG
STATE COLLEGE

A TAX SUPPORTED FOUR YEAR UNIT OF
THE UNIVERSITY SYSTEM OF GEORGIA
ESTABLISHED 1935







Geechee

Running Pirates

CHORUS ♪

S
B
A

ASC

ROTC

++
C

1

Greeks

B
S
C

Inkwell







MR. PAUL ALVIS HARRIS

The 1980-1981 GEECHEE is proudly dedicated to Mr. Paul Alvis Harris. Mr. Harris is the Director of Student Activities. He has been a great asset to the yearbook staff, without whom this book would not have been published.

Some of his duties as Director of Student Activities are advisor to the GEECHEE, IFC, AND CHAOS. He is also the supervisor for the game room and he sits in on Senate and CUB meetings. Mr. Harris is a very organized person. He takes his job seriously and does his best to get good activities for the student. He also Paddles a mean canoe, as evidenced on the canoe trip down the Ohoopee River last fall quarter.

Anyone who knows Mr. Harris is aware of his dedication to his work and his willingness to help — one only must find him when he is in or when he's not helping someone else. He has the true school spirit: he came to school on Halloween dressed as "Darth Vader", he gave blood during the campus blood drive, and he participated in the CUB sponsored canoe trip already mentioned.

Mr. Harris encouraged us in the spring of 1980 to try to get the yearbook started again. He was there with his support and advice during our numerous meetings to decide if indeed the administration would allow us one more chance to have a yearbook. Without his championship and confidence (the latter suffered a little toward deadline time though) this annual would have not become a reality. For these reasons and others, this book is dedicated to him.

















































STUDENT LIFE IS . . .

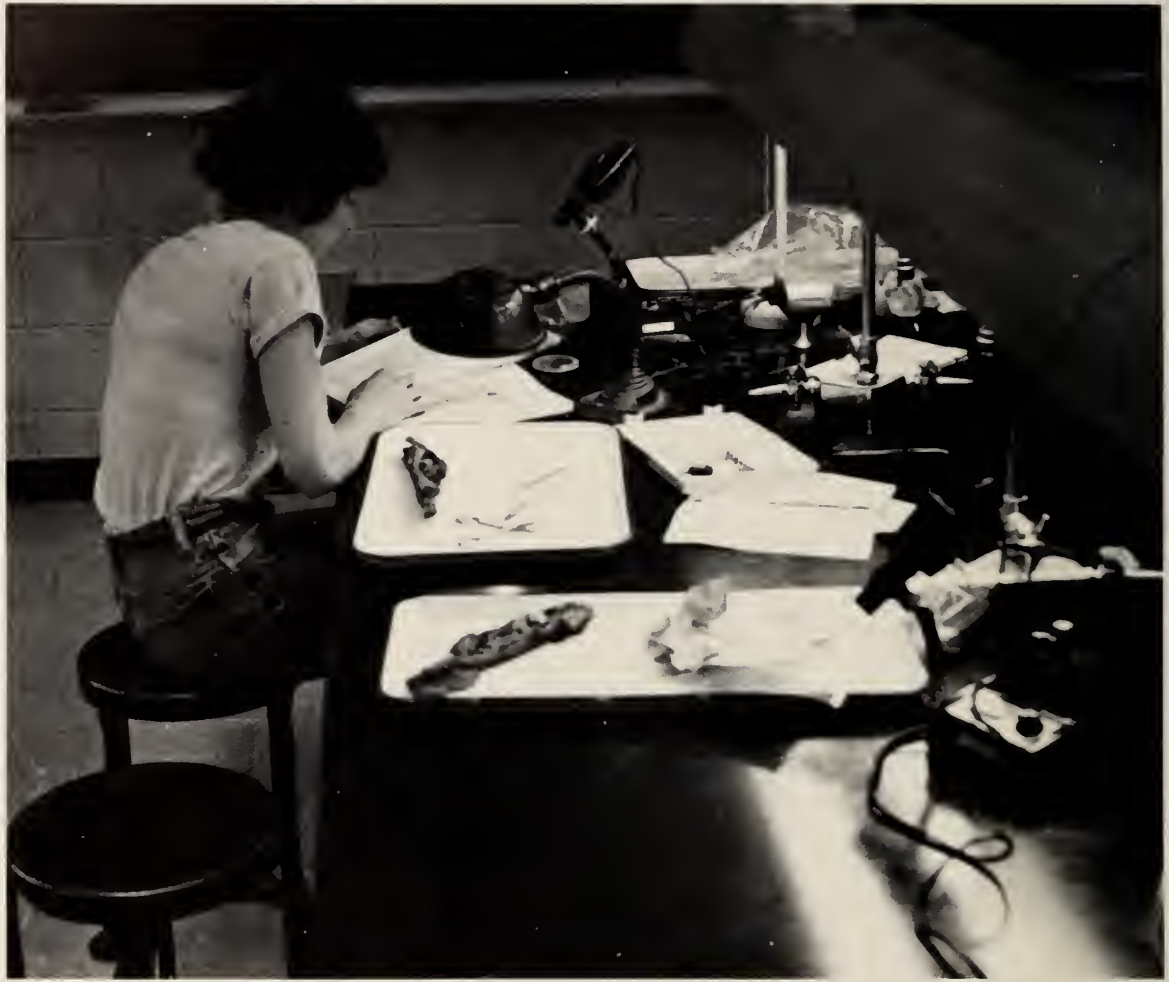

Above: Now where are the instructions for taking this thing apart? Right: The hip bone is connected to the leg bone . . . Top Far Right: A pop quiz the one day that I didn't do my homework!

BONES AND JOINTS



Articulating surfaces are convex in the scapula and concave in the humerus.

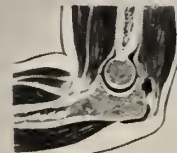

HINGE JOINT A convex, spoon-shaped cylindrical surface fits into a concave surface with movement in one plane about a single axis like a hinged door. Example: between humerus and ulna.



PIVOT JOINT An ax-shaped surface of one bone's free edge of a disc pivoting in a corresponding concave articular surface of the other bone. Example: between head of radius and ulna.



BALL AND SOCKET JOINT A convex, rounded surface fits into a concave socket, permits range of all parts. Examples: hip and shoulder.



Two of the skull are in firm articulation.



An articulating surface that is concave in a series of the spine.

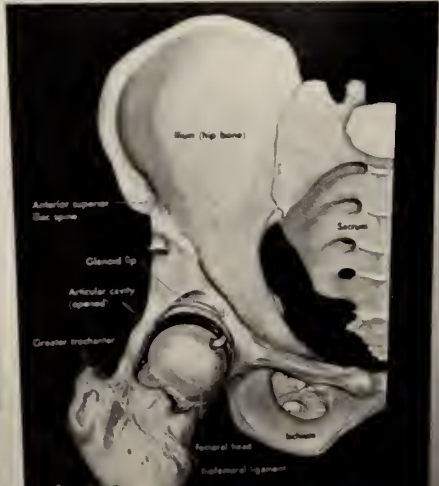

GLIDING JOINT Articular surface of two bones are usually flattened or gliding surfaces. Example: between wrist bones.



SADDLE JOINT An oval-shaped surface fits over another into a shallow slot with movement permitted in two planes to each other. Example: at trapezium and trapezoid bones.

DIARTHRODIAL (MOVABLE)



CLASSES . . .



Above: I wonder what I'd get if I mixed baking soda with vinegar . . .



SPORTS . . .



Top: We've got legs . . . Not to mention style and grace.
Above: A little twit talk before the game.



Top: LONG SHOT! Above: To Be or Not To be ... It is! It is!



ORGANIZATIONS . . .



Top: PullPull ————— Tug Tug Above: CUB members discuss student affairs.



Top: SGA all the way! Above: Happy Days are here again!
Above Right: Is this what they meant when they said that
the Army will make a man out of you?

PLACES, EVENTS . . .

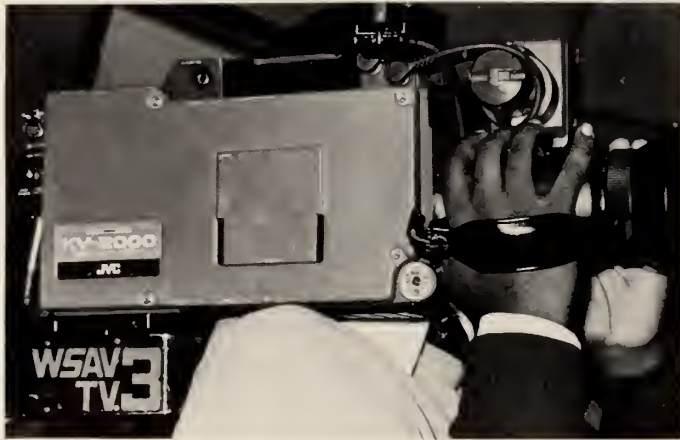

Right: I'm a great catch! Extreme Far Right: Decisions, decisions.





... AND THINGS.



Top Left: Blood Drives attract the strangest people! Top Right: Balloon — blowing 101. Above: Space cadets. Right: They said I'd never make it to college.

BUT MOST OF ALL . . .



STUDENT LIFE IS . . .



PEOPLE!



CANCELLED

Due to student apathy





STUDENT LIFE

ADMINISTRATION

and

Faculty

DO NOT FOLD OR REND

PRESIDENT ASHMORE



Born in Tallahassee, Florida in the 1920's, Henry L. Ashmore married Clarice Langston in 1946 and has two children. He went to school in Sopchoppy, Florida and obtained his B.A.E., with Honors, his M.A.E., and his D.Ed. from the University of Florida. He received the Graduate Fellowship from the University of Florida 1947-1950.

He was elected to Phi Kappa Phi, Phi Delta Kappa, Kappa Delta Pi, Phi Theta Kappa, and Alpha Phi Omega honor fraternities. He was also a Recipient of Outstanding Service award of National Athletic Association of Junior Colleges.

Dr. Ashmore is past president of Pensacola Junior College and has been president of Armstrong State College since 1964. He is a member of the Board of Trustees of Candler General Hospital, Vice President to the Savannah YMCA, National Council Member of the Boy Scouts of America. He has had articles published in the Journal of Educational Research and The Journal Of Teacher Education.

Dr. Ashmore is also listed in Who's Who in America and Who's Who in American Education.

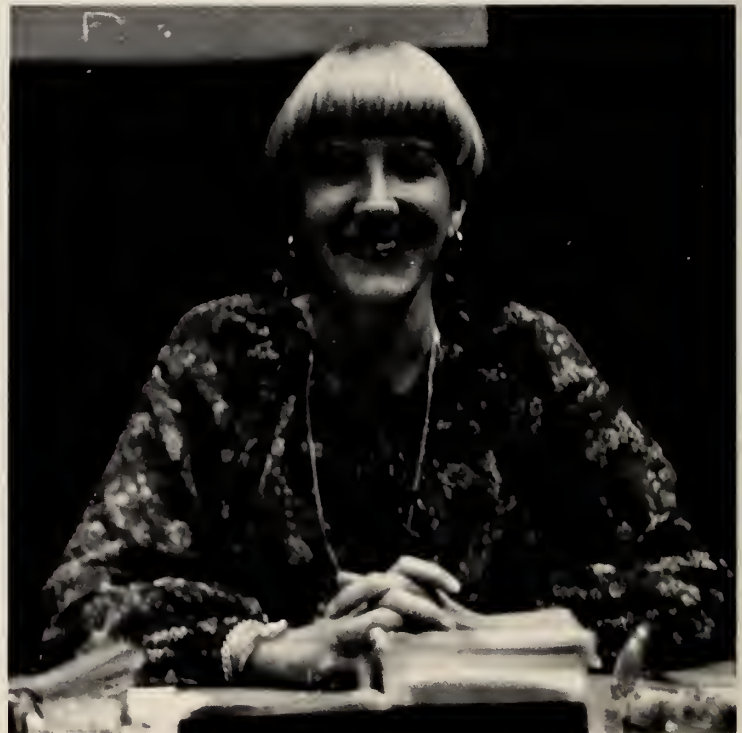

Mrs. Elizabeth Durfee, Secretary to the President

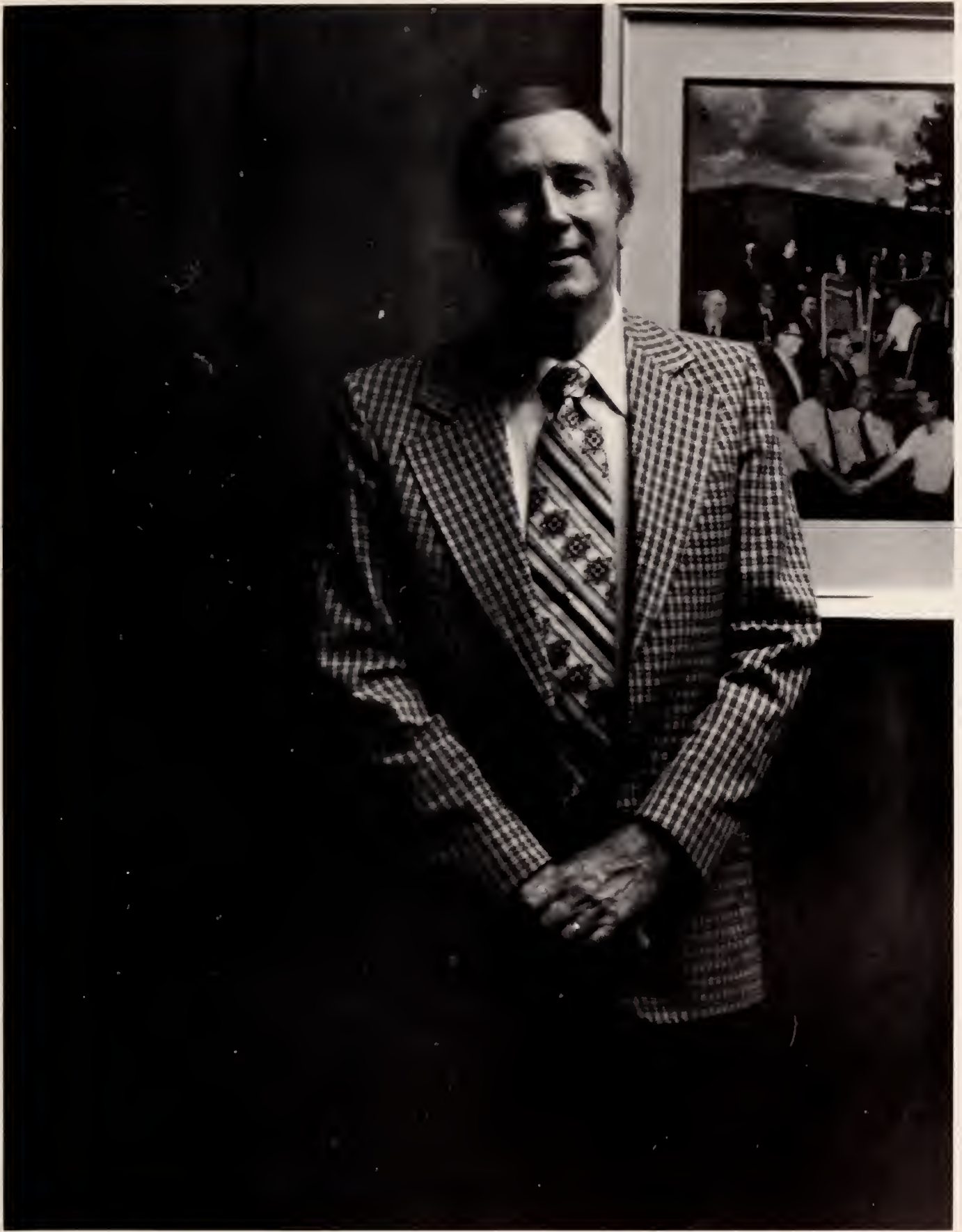

President Henry L. Ashmore

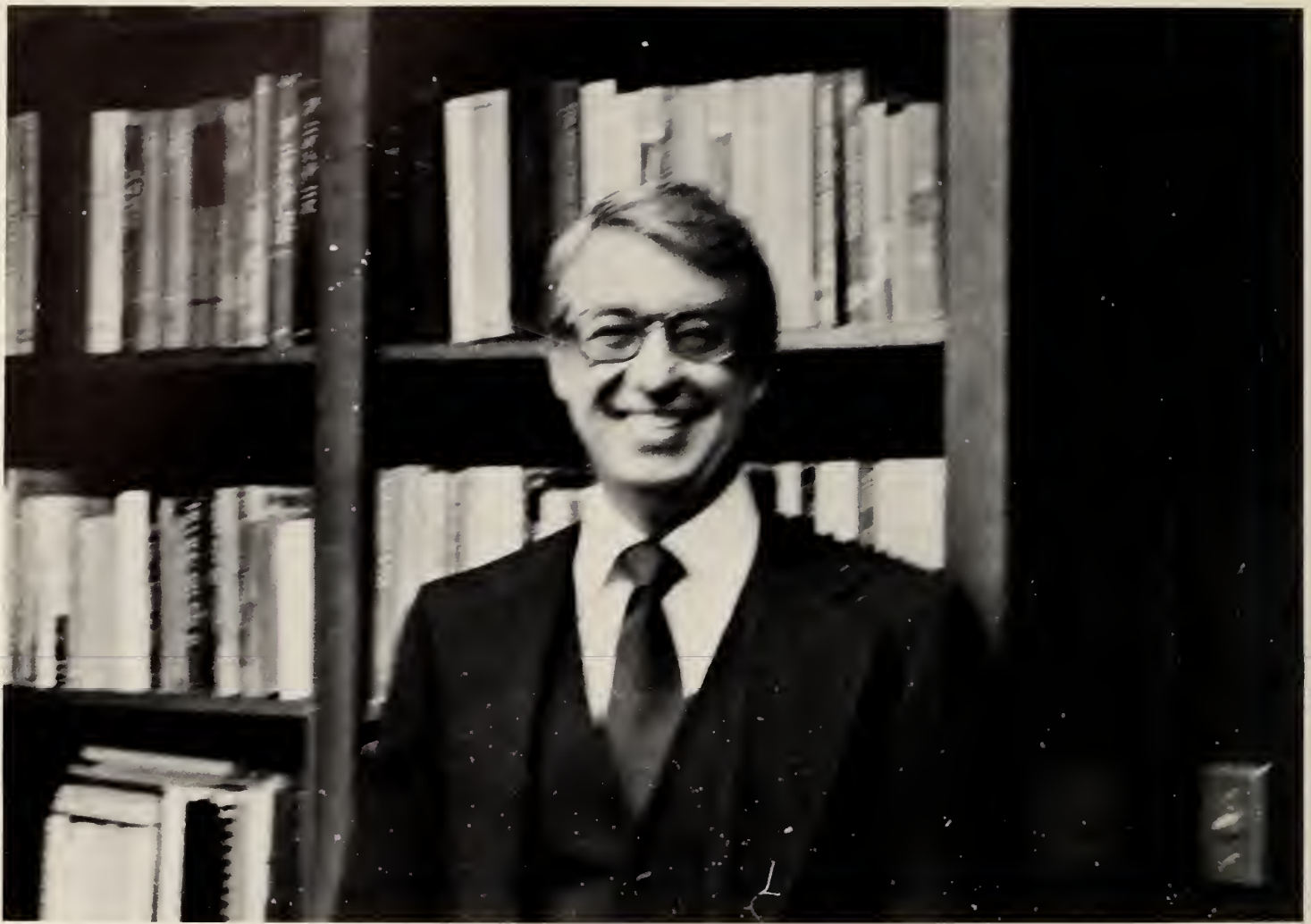

**Vice President
Robert A. Burnett**

BUSINESS OFFICE



STAFF:

Sherra Edens
Paggie Wiklins
Suzanne Beall
Paula Tonpkins
Maureen Groach
Lauha Johns
Jane Holland
Art Prosser
Jamice Shaloski

SCHOOL OF ARTS AND SCIENCE

The School of Arts and Science was organized in 1978 at Armstrong by bringing seven existing departments into a separate academic-administrative unit designed to deliver more effectively the specialized instruction in humanities, sciences, and social sciences necessary for liberal arts and other degrees offered by the college. These seven departments are: Biology, Chemistry and Physics, Fine Arts, History and Political Science, Languages and Literature, Mathematics and Computer Science, and Psychology. By virtue of their instructional support for all degree programs at the college, most of these seven departments touch every degree student at sometime in his or her collegiate education. Students who complete degrees sponsored by the School of Arts and Sciences benefit further from the established values of a liberal arts education.

The goal of the School of Arts and Sciences is in the broadest sense, to develop educated minds in the intellectual traditions of western culture. More specifically, the school has established its goals as those acquainting students with the diversity of the intellectual and cultural achievements of man, of assisting them to understand and assume their responsibilities as free men and women in a democratic society, and of providing a liberal education laced with sound instruction and a commitment to free inquiry.

The School of Arts and Sciences is comprised of the following departments:

Biology
Chemistry and Physics
Fine Arts
History and Political Science
Language and Literature
Math and Computer Science
Psychology

LANGUAGE AND LITERATURE



MATHEMATICS AND COMPUTER SCIENCE



Staff:
Dr. John Hinkel
Dr. Anne Hudson
Mr. John Findeis
Dr. Dennis Geoffrey
Mrs. Jane Barnard
Mrs. Vicki Norwich
Dr. Richard Munson
Mr. Harleston Cabainss
Dr. Dale Kilhefner
Dr. Charles Leska, Acting Head
Dr. James Netherton
Dr. Charles Shipley



PSYCHOLOGY



THE SCHOOL OF EDUCATION

The School of Education of Armstrong State College is comprised of the Departments of Early Childhood and Elementary Education, Physical Education and Athletics, and Secondary Education. Plans were developed for the new school during the 1978-79 academic year and implementation was begun in September, 1979. Major academic programs of study are offered by each of the three administrative/academic units of the school. The programs are offered at the undergraduate and graduate levels. Undergraduate programs offered under the Bachelor of Science in Education Degree include: Early and Middle School Education, Art, Biology, Business, English, Science, Mathematics, Music, Physics, Social Studies, Industrial Arts, Trade and Industrial Education, and Health, Physical Education and Recreation. Graduate level programs offered under the Master of Education Degree include: Biology, Chemistry, Early Childhood Education, Middle School Education, Behavior Disorders, English, Business Education, Mathematics, History, and Political Sciences.

The principal goal of the School of Education is to prepare men and women to possess the ability to apply intellectually derived solutions to the problems and challenges facing mankind, and to be competent as teachers/educators.



PHYSICAL EDUCATION

STAFF:

Dr. Roy Sims, Head
Dr. Larry Tapp
Mrs. Virginia Knorr
Ms. B. J. Ford
Mr. Michael Lariscy
Mr. George Bianchi
Mr. Joseph Roberts
Mr. Joe Lewandoski
Mr. Ed Aenchbacher
Ms. Gloria Gill

SCHOOL OF HUMAN SERVICES



The individual development of the student is the most important objective of a college education according to the School of Human Services. The School is headed by Dr. James F. Repella. The major role and function of the School of Human Services is to provide an appropriate academic, intellectual, and professional atmosphere for the development of a high level of professional competence. This included, but is not limited to the development of intellectual and physical competence, self-esteem, independence, reliability, responsibility and leadership qualities.

The School of Human Services includes the following departments: Criminal Justice, Dental Hygiene, Associate Degree Nursing, Baccalaureate Degree Nursing, Social Work, Respiratory Therapy, and Medical Records.

SOCIAL WORK



Left: Dr. Neil Satterfield, Director.
Staff;
Mr. George Brown
Ms. S. Stuart MacLean
Mrs. Mary Ralston



ROTC THE SCHOOL OF MILITARY SCIENCE

Army ROTC is new to Armstrong State College this year. It is headed by Major Howard Abney. Army ROTC provides college-trained officers for the U.S. Army, the Army National Guard and the U.S. Army Reserve. The Army gains officers who have diverse educational backgrounds and contemporary ideas.

ROTC embellishes a student's education by giving him unique leadership and management experience found in a few college courses. It provides him with a developed sense of self-discipline, physical stamina and poise. Students develop qualities basic to success in any worthwhile career.



DEPARTMENT OF SPECIAL STUDIES

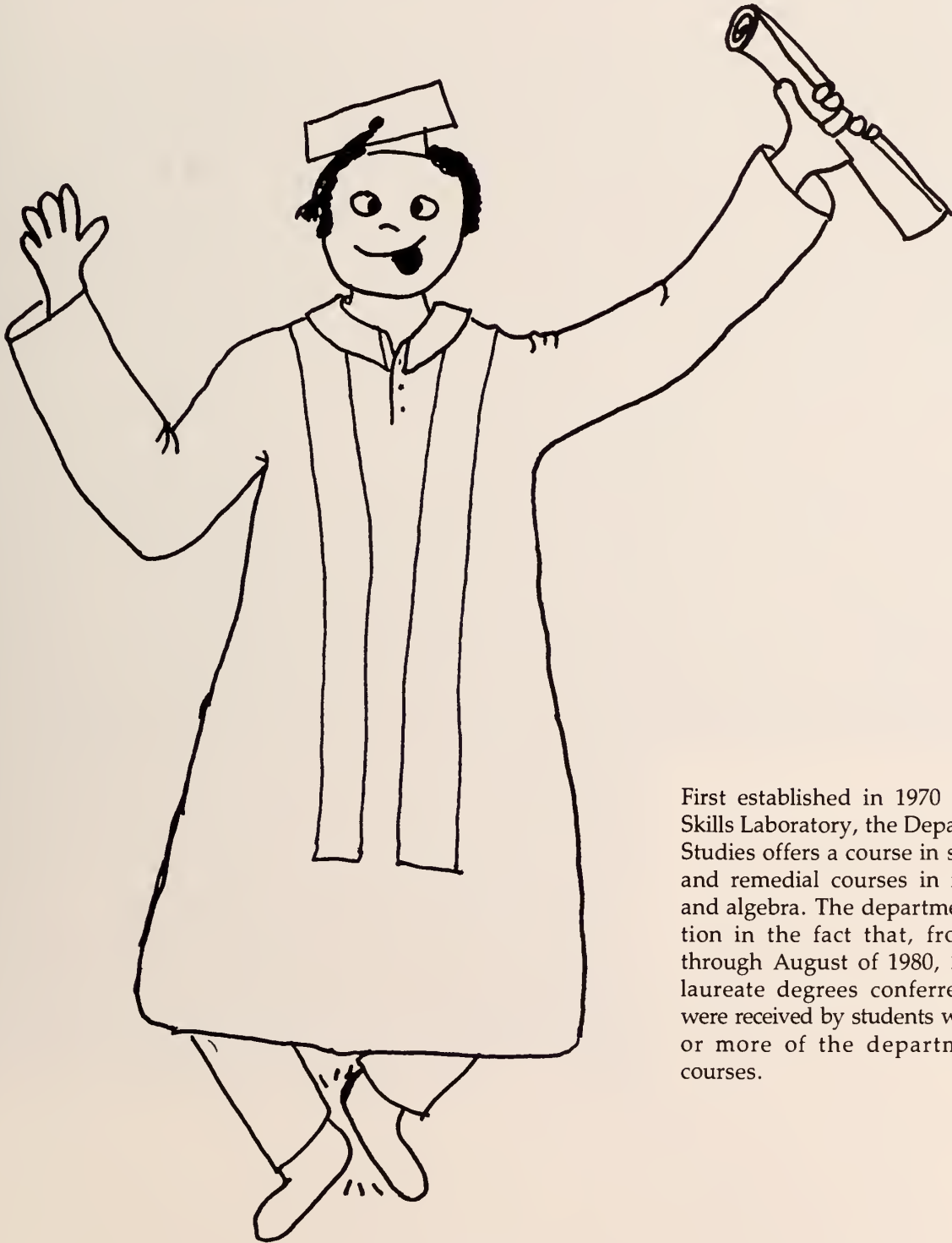

First established in 1970 as the Academic Skills Laboratory, the Department of Special Studies offers a course in study techniques, and remedial courses in reading, writing, and algebra. The department finds satisfaction in the fact that, from June of 1979 through August of 1980, 23% of all baccalaureate degrees conferred at Armstrong were received by students who had taken one or more of the department's remedial courses.

MEDICAL RECORD TECHNOLOGY



Ann Marohn, Director, MRT program; Betty
Hahn, secretary; Setona Page, Faculty
instructor.

DEPARTMENT OF CRIMINAL JUSTICE



Dr. Juan Ayala

INFIRMARY



Mrs. Jo Weeks, R.N.



BOOKSTORE

COMPUTER
SCIENCE

MUSEUM
RESERVATION



LEFT: Cindy Permeter. ABOVE: Zedna Donaldson

OFFICE OF STUDENT ACTIVITIES



Mr. Paul Alvis Harris, Director



I have to keep an eye on the hired help!



This guy thinks he's funny!!!
Mrs. Doris Cole, Secretary to the Guy with the binoculars.

CAFETERIA



Mrs. Mary Smith totals it up!



Barbara Simmons hard at work.

PLANT OPERATIONS



ARTS AND SCIENCES



Joseph V. Adams, Dean

STUDENT PHOTOGRAPHIC SERVICES

The Student Photographic Services, like the Geechee, has made a return to the Armstrong State College campus. Its purpose is to coordinate photographic services on the entire campus for all publications and departments.

Photo orders are received and despatched to student photographers. This system is quite effective, at least for the Geechee, in combatting the greatest publication evil — photographer problems.

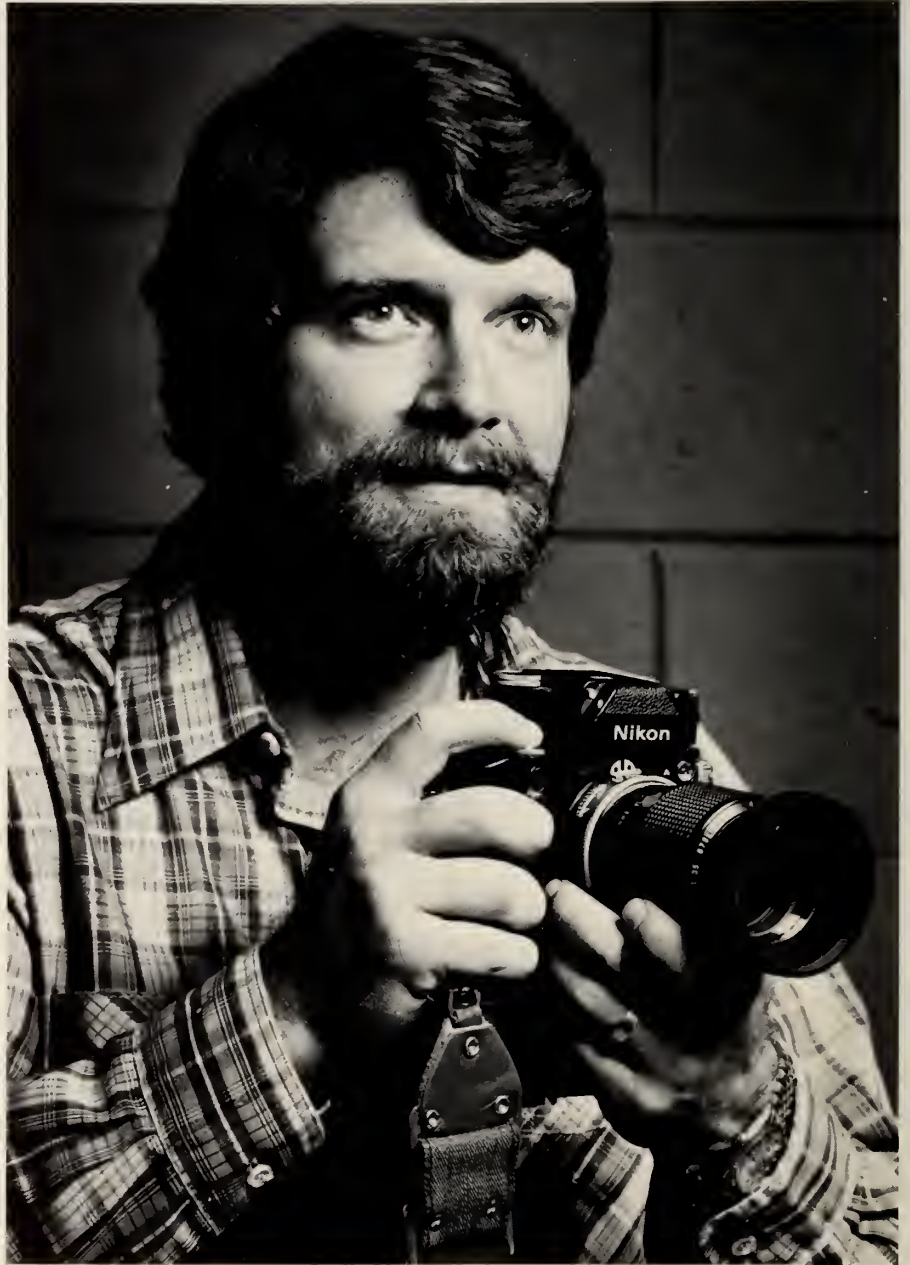

Windell M. Smith



Charles McCollum



Richard Hay

HISTORY

The place: Gamble Hall. The people: those engaging souls in the History and Political Science Department who let our photographers close enough to take their pictures. Thr Geehee has had its fair share of photographer problems this year. — as the History and Political Science staff will probably tell you. But we finally pulled it off — THANK HEAVENS ! These pages are respectfully devoted to these instructors for their patience and understanding. And especially to Mrs. Diane Wagner, who has forgiven us.



Dr. Roger Warlick, Head



Kathy Monroe, Student Assistant



Mr. Carter Hudgins and Mrs. Diane Wagner, Secretary.

AND POLITICAL SCIENCE



Mrs. Madeline Boney

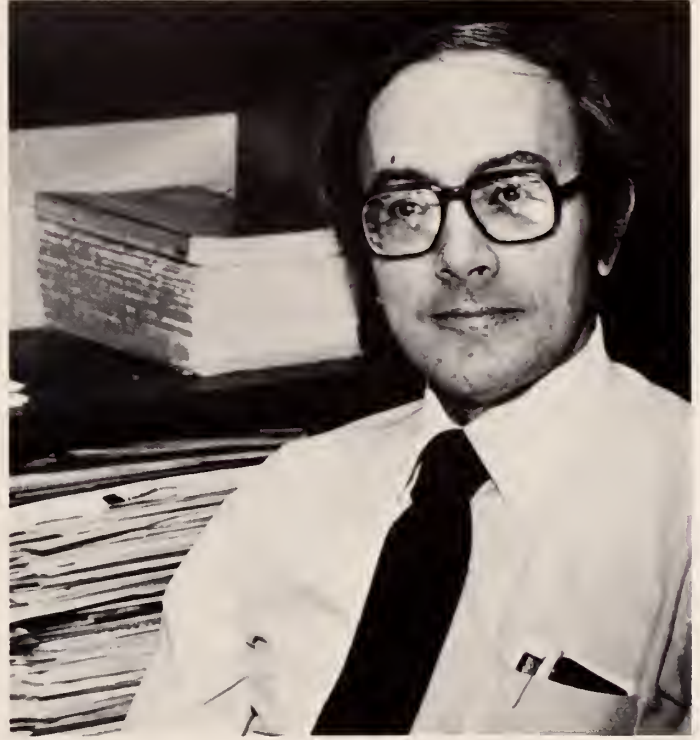

Mr. Barnard Comaskey

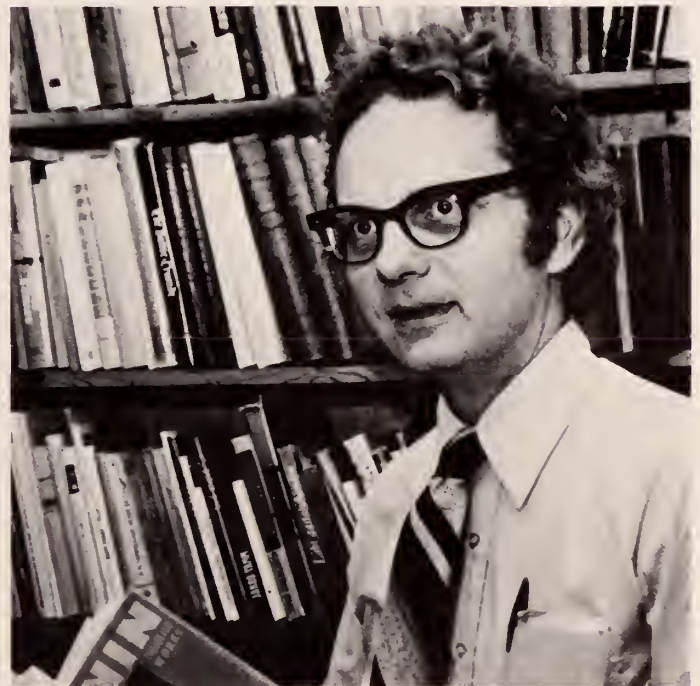

UPPER LEFT: Dr. John Duncan. UPPER RIGHT: Dr. Olavi Arens NOT PICTURED (BUT NOT FORGOTTEN):
Dr. William Coyle, Dr. Jimmie Gross, Dr. Osmos Lanier, Dr. John Newman, Dr. Steve Rhee, Mr. Orson
Beecher, Dr. John McCarthy, Jr., Dr. Robert Patterson, Ms. Mary Robertson, Dr. Janet Stone.



Beauty



THE COLLEGE UNION BOARD PRESENTS

The 1981 Miss ASC Beauty Pageant



ABOVE: The 1981 ASC Contestants: (left to right) Carolyn Meyer, Tracey Wardlaw, Elizabeth Usher, Sheena Carter, Helen Usher, Debbie Miles, Victoria Mobley, Charlean Stewart, Cheryl Brown, Sandy Stewart, Alisa Byrum, Rita Powers, Sara Easterlin, Terry Williams, Dodie Love Gay, Lisa Ludwig, Robin Seely, Patricia Pomykala, Moira Nelligan, Elena Randi, Janet Holland, Laurentia Owens, and Lacy Adams.

The Competition Consisted of . . .



. . . Evening Gowns,

On February 14, 1981, the Miss A. S. C. Pageant was held in the Fine Arts Auditorium at 8:00 p.m. It was a lovely show for all who attended.

Pageant Coordinator, Mr. Ernest Batchelor, worked long and hard to make the show a tremendous success. Despite being somewhat inexperienced at staging shows of this nature, those involved presented a truly professional show.



Swimsuits,

And Interviews.



And The Runners-up are . . .

— 4 —

*Sara
Easterlin*



— 3 —

*Dodie
Love
Gay*





— 1 —
*Robin
Seely*

— 2 —
*Alisa
Byrum*



Here she is . . .



Miss ASC 1981



Miss Sheena L. Carter

HOMECOMING 1981





*1st runner-up
Miss Debra Sasser*



*2nd runner-up
Miss Doris Hatch*



Miss Homecoming 1981



Miss Rita Powers

INTRAMURAL



SPORTS





MICHAEL LARISY
INTRAMURALS DIRECTOR

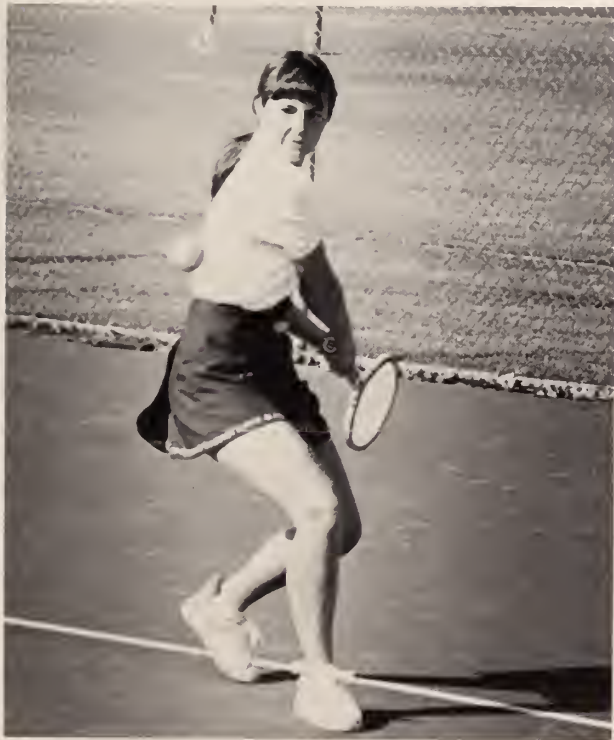





































SPORTS







1980-1981 RUNNING PIRATES



HEAD COACH
George Bianchi



Joe Lewandoski
ASSISTANT COACH



Mike Pringle
GRADUATE
ASSISTANT COACH

THE  IRATES



Joe Lewandoski, Mike Pringle, Mark Dielak, Luke Ludwinski, Ronnie Rainey, Iggy Sizemore, Darryl Mitchell, Gary Burns, George Bianchi, Jim Buice, Foy Ballance, Mike DeVoss, Brent Wood, John Phelan, Al Hall, Herman Doll, Dean Lewis, Basketball, Dean Welch



Foy Ballance

CO — CAPTAINS

Luke Ludwinski





A.S.C.'s Little Dribblers



R.P. wanna basketball! R.P. wanna basketball! Squawk!

ARMSTRONG STATE COLLEGE 1980-81 BASKETBALL SCHEDULE

GAME	DATE	DAY	TIME	OPPONENT	SITE
1	Nov. 22	SATURDAY	8:00 PM	CLAFLIN	HOME
2	Nov. 25	TUESDAY	8:00 PM	PAINE	HOME
3	Nov. 28	FRIDAY	7&9 PM	BIG A TOURNEY - Fl. Mem.,	HOME
4	Nov. 29	SATURDAY	7&9 PM	Ed. Waters, Newberry, ASC	HOME
5	Dec. 3	WEDNESDAY	8:00 PM	PIEDMONT - Merchants Night	HOME
6	Dec. 6	Saturday	7:30 CST.	Auburn	AWAY
7	Dec. 15	MONDAY	7:30 PM	GEORGIA SOUTHERN Scholarship Night	HOME
8	Dec. 18	THURSDAY	8:00 PM	NORTH PARK	HOME
9	Dec. 29	MONDAY	7&9 PM	HOLIDAY CLASSIC - St. Leo,	HOME
10	Dec. 30	TUESDAY	7&9 PM	Thomas Moore, Southern Univ., ASC.	HOME
11	Jan. 3	SATURDAY	8:00 PM	VASSAR	HOME
12	Jan. 6	TUESDAY	8:00 PM	WINTHROP	HOME
13	Jan. 10	SATURDAY	8:00 PM	WEST GEORGIA	HOME
14	Jan. 12	MONDAY	8:00 PM	NEW YORK U. (New Paltz)	HOME
15	Jan. 15	THURSDAY	8:00 PM	CLINCH VALLEY	HOME
16	Jan. 17	Saturday	8:00 PM	Augusta College	AWAY
17	Jan. 21	WEDNESDAY	8:00 PM	VALDOSTA	HOME
18	Jan. 24	SATURDAY	8:00 PM	FLAGLER	HOME
19	Jan. 31	Saturday	3:30 PM	Georgia Southern	AWAY
20	Feb. 4	WEDNESDAY	8:00 PM	AUGUSTA COLLEGE	HOME
21	Feb. 7	Saturday	8:00 PM	West Georgia	AWAY
22	Feb. 11	WEDNESDAY	8:00 PM	EDWARD WATERS	HOME
23	Feb. 14	Saturday	8:00 PM	Columbus College	AWAY
24	Feb. 18	Wednesday	8:00 PM	Valdosta State	AWAY
25	Feb. 21	SATURDAY	8:00 PM	COLUMBUS - Homecoming	HOME
26	Feb. 24	Tuesday	8:00 PM	SAC Tourney - First round, Fifth place vs Fourth place	
	Feb. 27	Friday	7&9 PM	SAC Semi-finals	
	Feb. 28	Saturday	8:00 PM	SAC Finals	

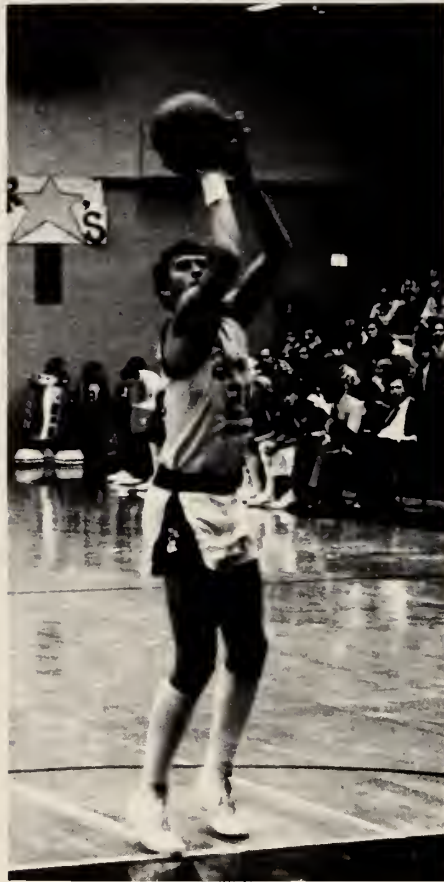











HOME [] GUEST
POINTS

RECORD CENTER
DATE
TIME
BY

S SUPER

It's a bird, it's a plane, It's ...











LADY PIRATES!!!





☠ *Pirates are Poison* ☠















BASEBALL



ABOVE: Coach Joe Roberts



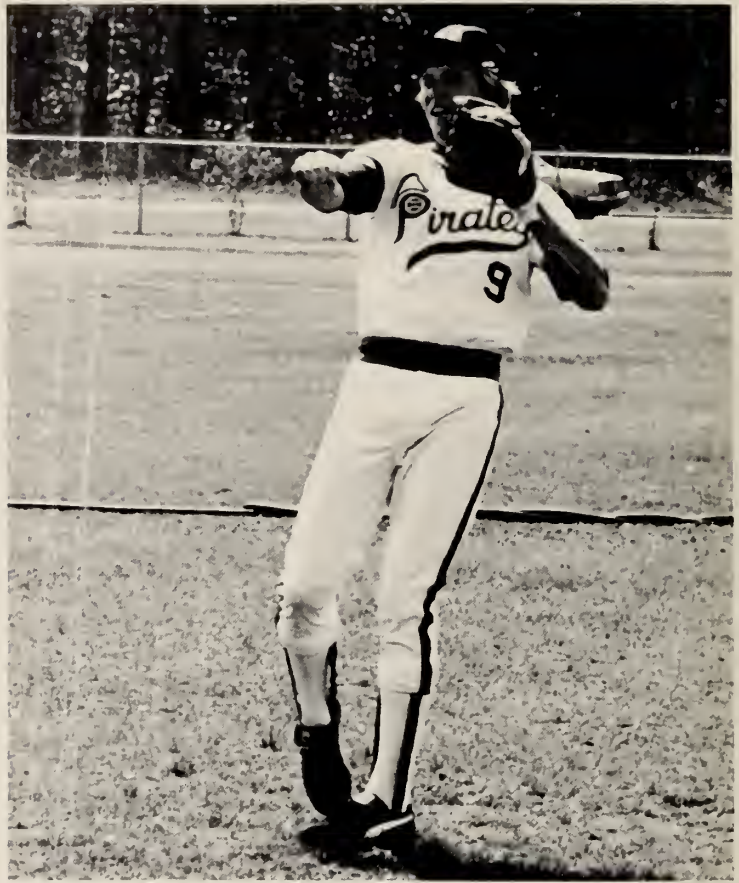



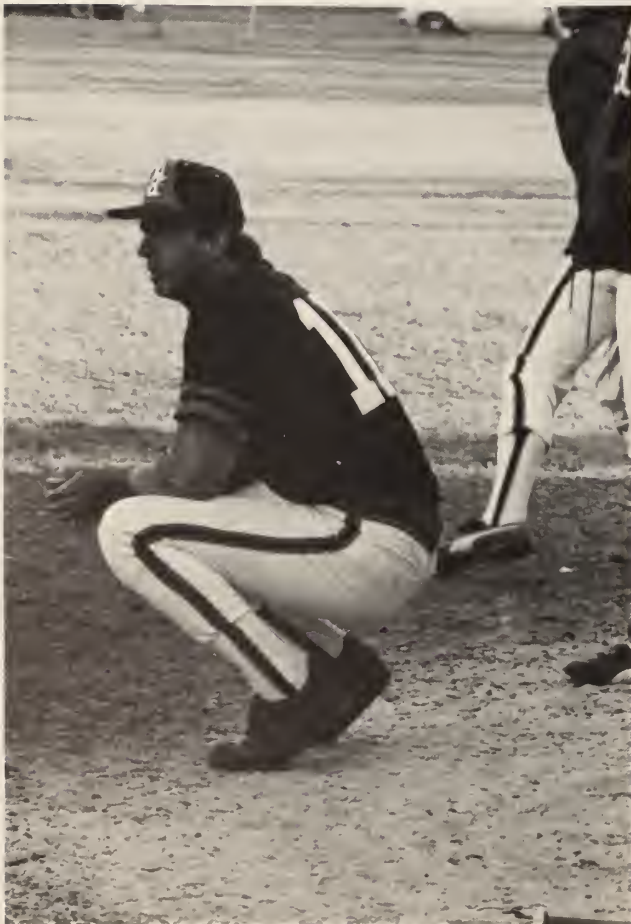



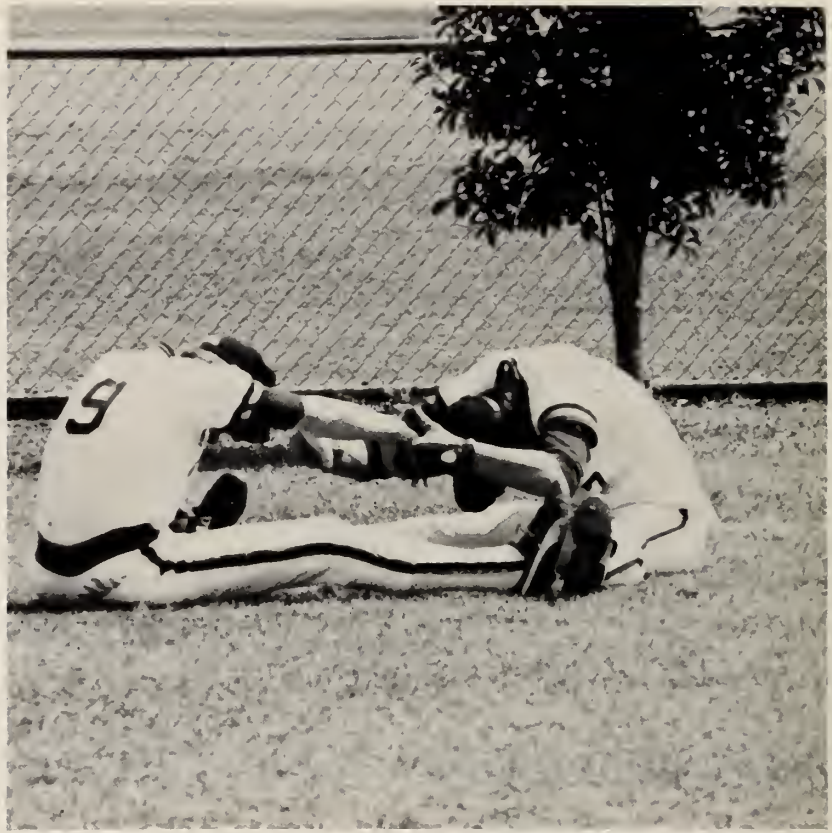

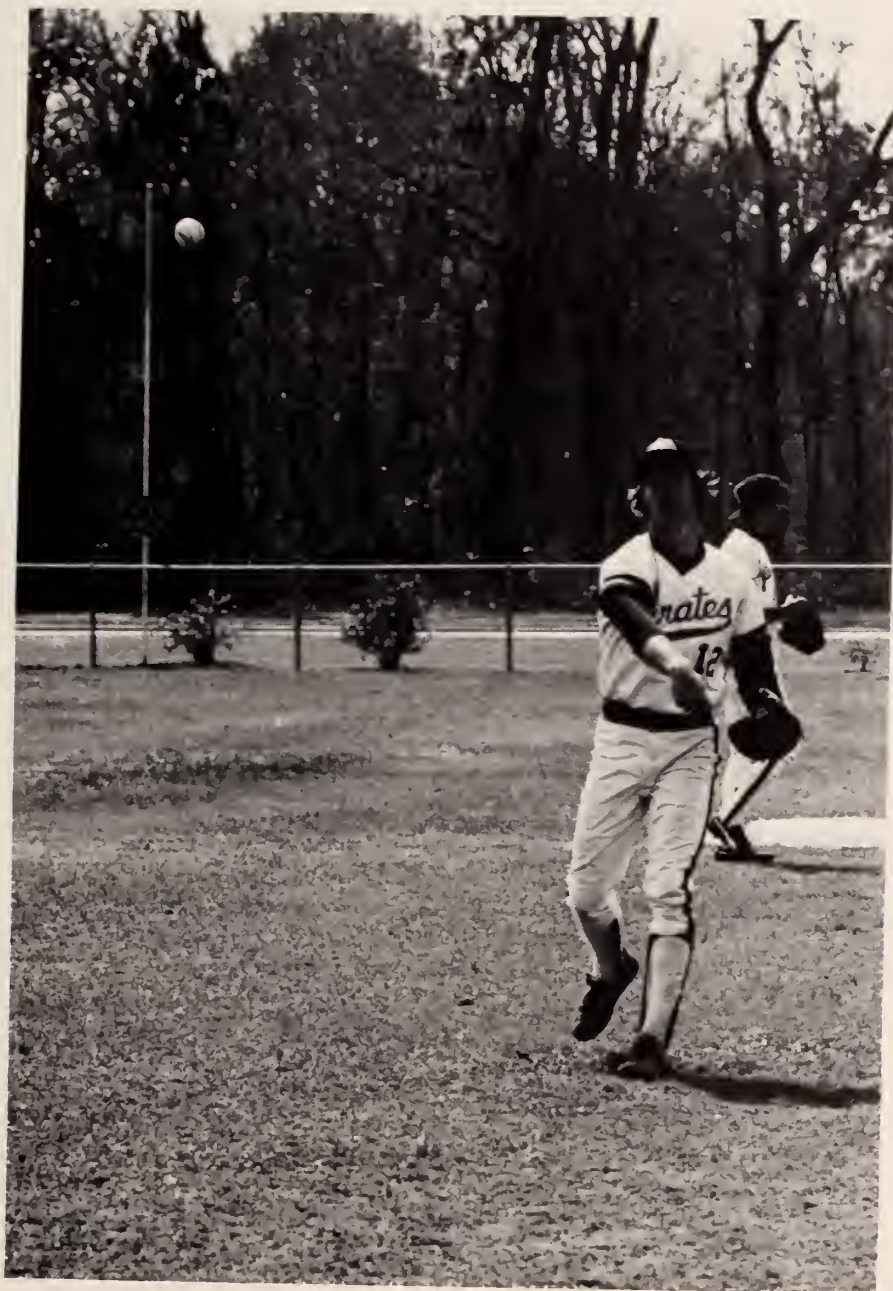

MEN'S TENNIS



Coach Robert Patterson



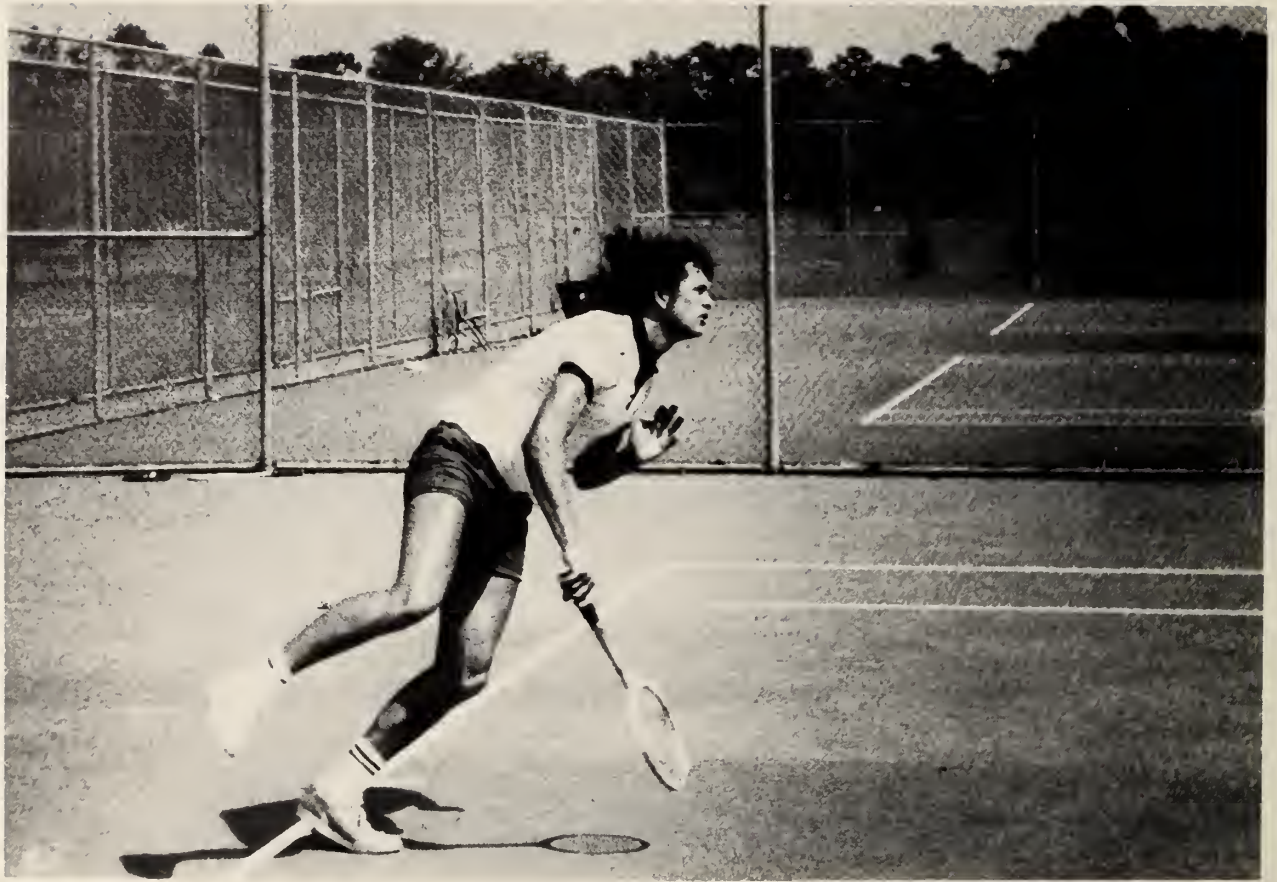



WOMEN'S TENNIS



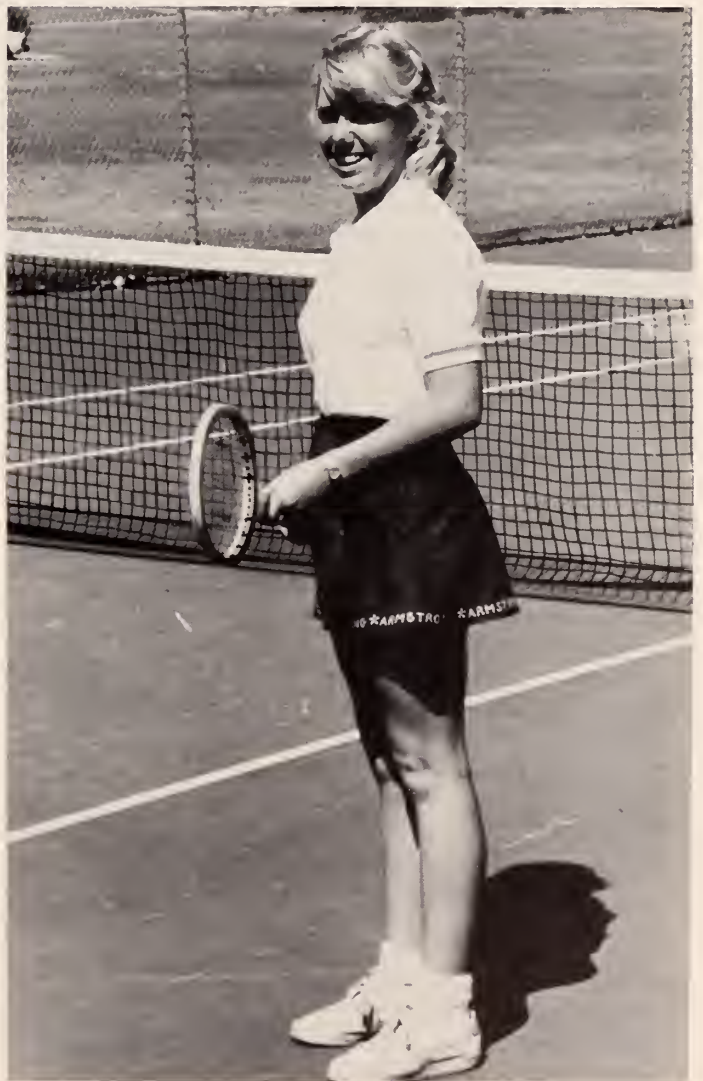

SOFTBALL











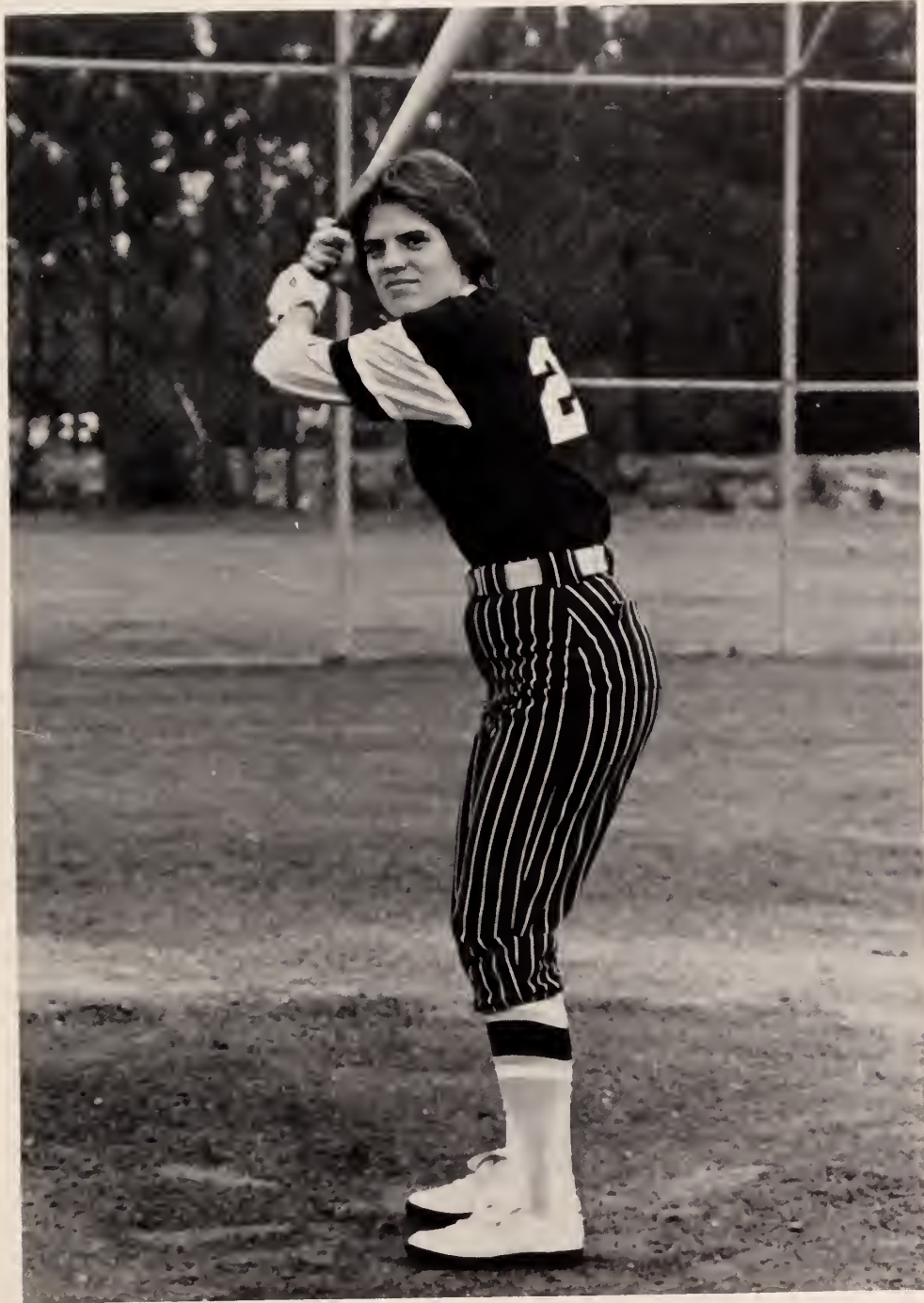





allen Angela

Alice ALEXANDER

Brian BEN

Barbara

CHARLIE Bobby

Carla Cindy

CATHERINE **Daniel**

Denise Dana

EIEN Edward

Gail **Gerald**

Henry Hilda

JEFFREY Jennifer

KAREN

Leland Kevin

Mark **Linda**

Maureen

SENIORS AND GRADUATES

Vicki Abbott
Andra Adair
Nancy Lynn Anderson



Cimon Asselanis
Kathryn Matthews Avery
Foy Ballance

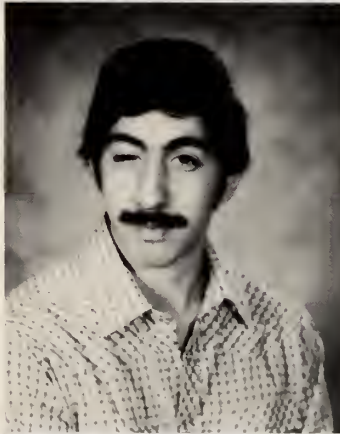

Susan R Bartlett
Ernest Batchelor
Joseph Becton

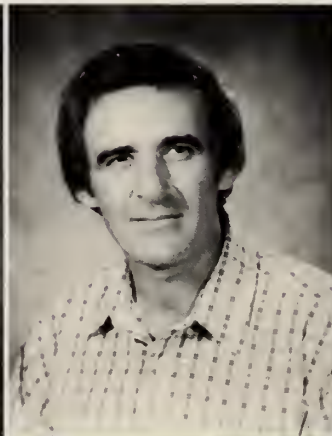

Dorothy L Bell
Mark M Bielak
Tina Marie Blank



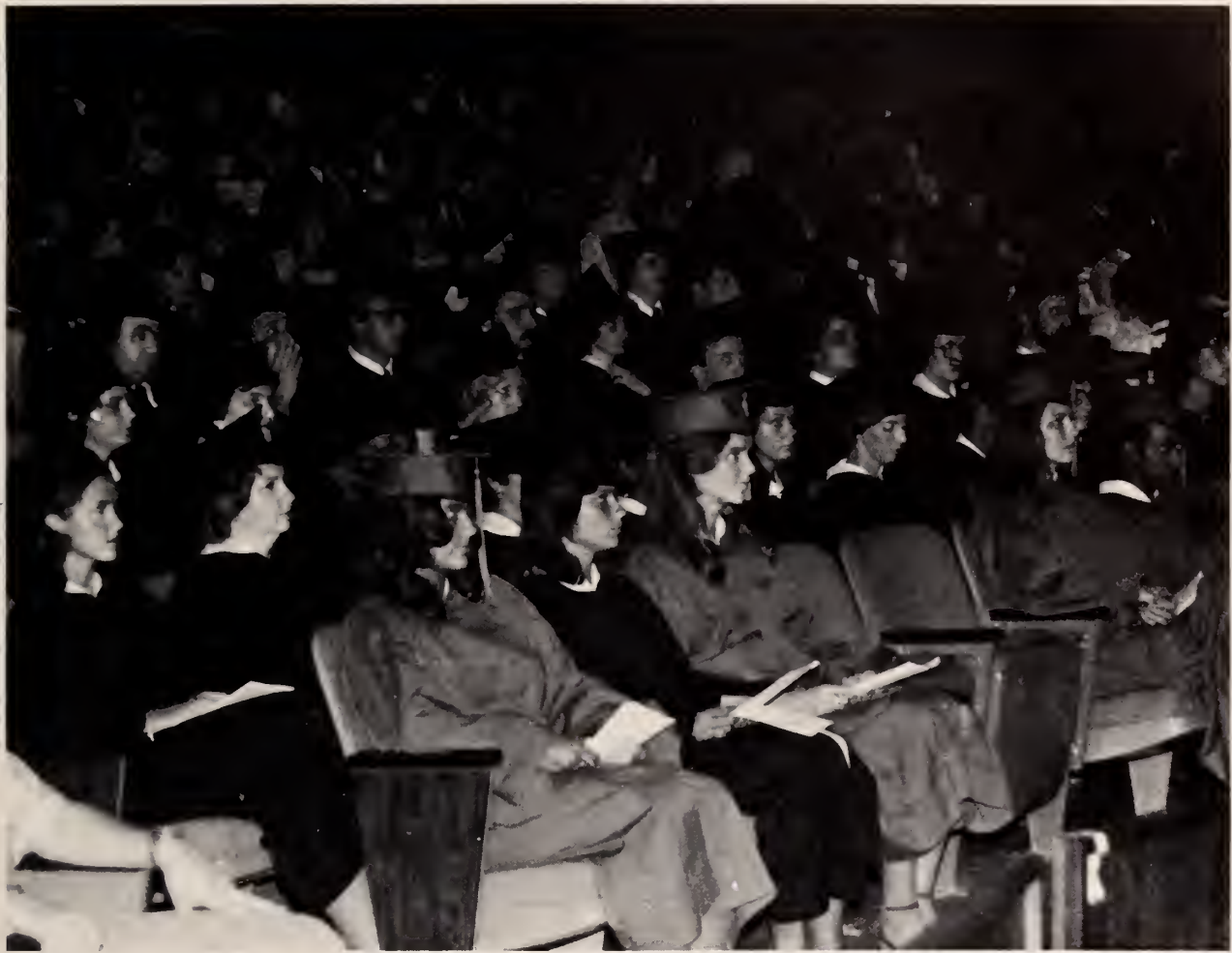

Diane Linda Brantley
Lynda Broussard
Danny Brown



Gustave A Canon
Robbie Carter
Sheena L Carter

Maurice F Collins
Trudy C Cray
Michael R Curry

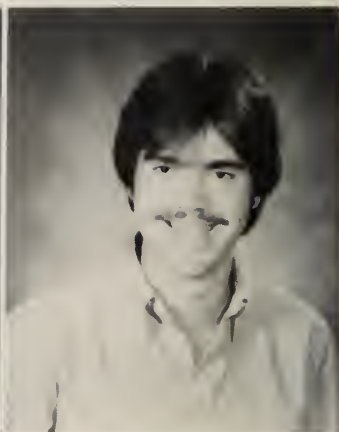

John Michael DeVoss
Richard Allen Drake
Valerie A Dunham





Christine Easterling
Marion Edwards
Arthur L. Estes

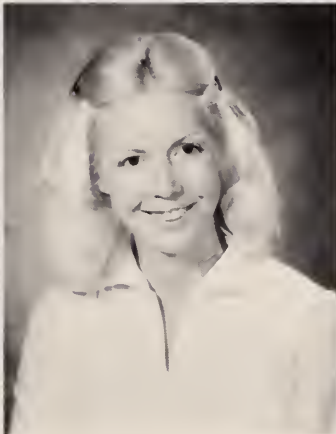

Andrea Etersque
Linda A. Evans
Dana B. Gantt



William H. Gebhart
Amy Grimm



Robbie Groover
 Doris Hatch
 Margaret Mary Hatch



Cynthia Lorraine Heyward
 John Barry Holland



Don Howe
 Vicki Huling

Gregg S Jaffe
 Sue Jakubsen





Marguerite Johnson
Susan E Johnson
John David Laros



Harriet Loyd
Luke Ludwinski
John Thomas Maddox



Donna S McCants



James Larry Miles Jr

Patricia Lynn Murray
Mary L Philpot
Cathy Price



Stanley L Reed



Kim Richardson



Donald F Roberts
Karen D Roeder
Angel Ross



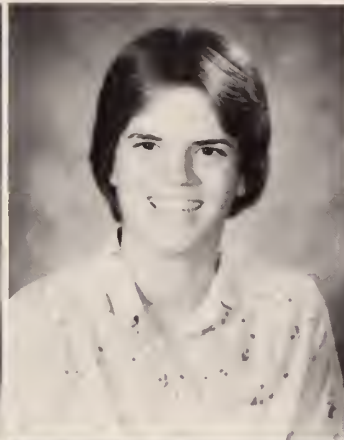

Debra Salvhus
Donna Neidlinger Shaw
Nancy J Shippee



Joey W Sikes



Karen M Taylor

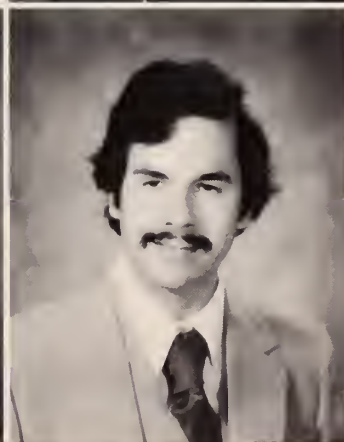

Susan Yvonne Thompson
Deborah Tompkins
Robert E Tucker, Jr.

Sandra Turnquist
Willie Tuten
Nancy E Webb



Steve J White
Brenda Sue Williams
Anne Young

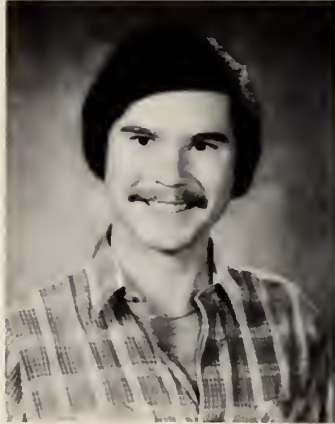

JUNIORS



Angela Anderson
Torranda Bradley
Stephanie Bridges
Terri Brown



Francine Bryan
Jenny Buchheit
Donald Barry Burton
Chip Cail



Connie June Carver
Mary Kay Cash
David N Coggins
A Kennon Dearing III

Dorothy Debalko
Mark Denmark
Joe Douglas
Leon Drummer



Fred E Evans
Hal Evans
Terry L Ferrebee
Dan Fogarty



Frank Forth III



Sheila A Fraser



Karen Fuller





Steven Fulton
Robert C Galen
David Joseph Gaskin
Judy Gronemeyer



Andrea Haddock
George Hagin
Caro Hall
Brian D Hancock



Joy Herndon
Walter R Hickox
A Wayne Hodges
Anna Howard



Susie L Johnson
Keith Jones
Rodney Jue
Ann Kilpatrick



Sandy Kirkley
Susan Kirkley
Victor M Long
Donna Magnani

Lisa Marcantonio
Laurette McAlpine
Patricia McCorvey
Deborah Gale Michael

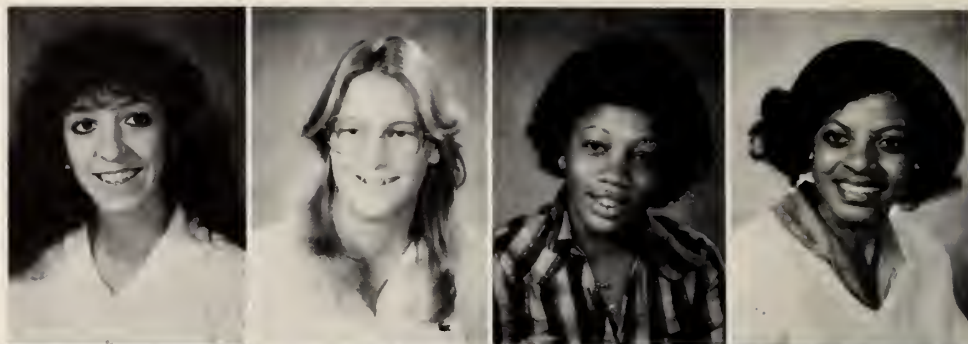

Donald Miles
Andrea Mitchell
John Morden
Becky Mueller



Mary Gene Murphy
Robert Murphy
Nirmala Nambiar
An. V Nguyen





Diana Opper
 Laurentia F Owens
 Frank Paris
 Elizabeth F Proctor

Albert H Roughen
 Connie Roughen
 Sandy Sabol
 Shirley Scott

Debra L Selman
 Dellarie Shilling
 Gordie Shuman
 Thomas Stringer

John A Thompson



Lynn Tyson



Ginny Watson



Pamela Jo Wheeler



Jay White
Janine Williamson
Janet Lanell Witter
Brent Wood

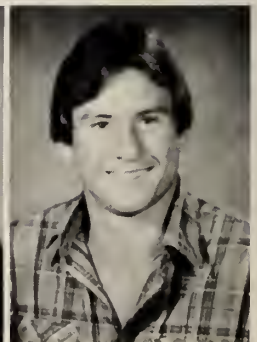

SOPHOMORES



Shawn D Appleby
 Amir Abbas Bahmani
 Greg Barker
 Brian D Beans



Kerry Berta
 Becky Bohler
 Stanley Bond
 Michelle Borrett



Ricky Van Brackle
 Bob Bridges
 Chris Bronson
 James Browne



Victor Burke
 Angela Bush
 Richard E Byrd
 Wayne Cannon

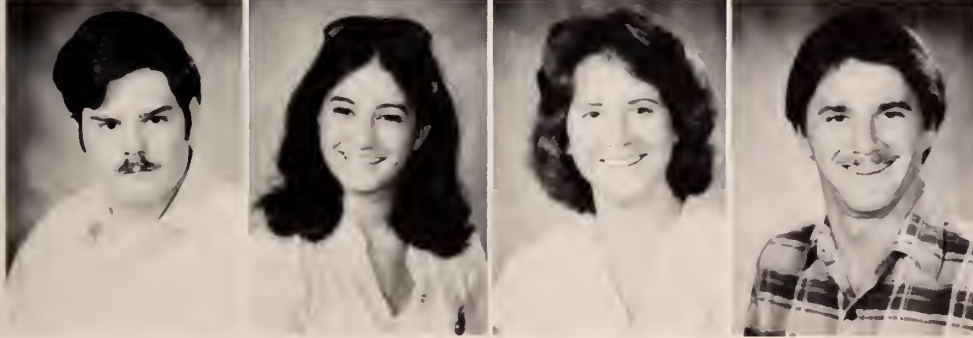

William R Charters
 Ellen Cole
 Gayle Coleman
 William Collins

Stephanie Cooper
 Sherri L Cothran
 Diedra Daniels
 Jill Dlugozima



Terralyn Edwards
 Cynthia Freeman
 Becky Fulton
 Velma V Green

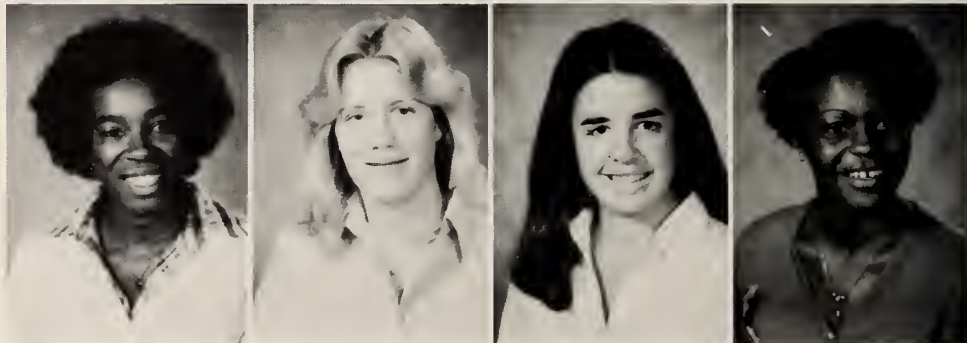

Alisa Gregory
 William Griffin
 Andrew Griner
 Timothy Haeussler





John Hancock
Linda Louise Hart
Edward Andrew Haynes
Meg Helmly



Wayne Hickox
Carla Hohenhouse
Calvin Holmes
Susan Hooper



Andrea V Hudson
Donna Hughes
F Keith Hughes
Deborah Keller



George Kent, Jr.



Martha Kilpatrick

Cynthia Lacy
Lynn Lane
Suzy Lang
Thomas Mallory



Deborah Marsh
Mike Meador



Ted Miltiades
Eric G Mitchell



Joyce Muirhead
Josie Murphy
Sherry Neidlinger
Suzanne Newsome



Barry E O'Neal
Teri O'Quinn
Eduardo Ortiz
Michael R Osbourne





Cindy Page



Theresa Perry



Angela Pomykala
Debra Powell
Sheila Quinn
Nancy Ann Reimer



Lisa Reynolds
Judy Richburg
Linda S Roberts
Maude Royal

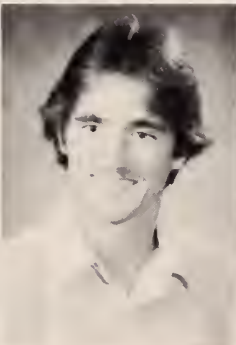

Phyllis Russell
Kavie Rutherford
Kenneth Sellers
Kim Sheldon

Greg Showalter
 Jackie Stephens
 Don S Stump
 Larry Traw



Lynn Tucker
 Tony Tucker
 Randy Voyles
 Billy Walker



Stephen J Warshaw
 Susan Waters
 Jim Weathers
 Beth Weldy



Kim West
 Raymond Woodbury
 Michelle Younger

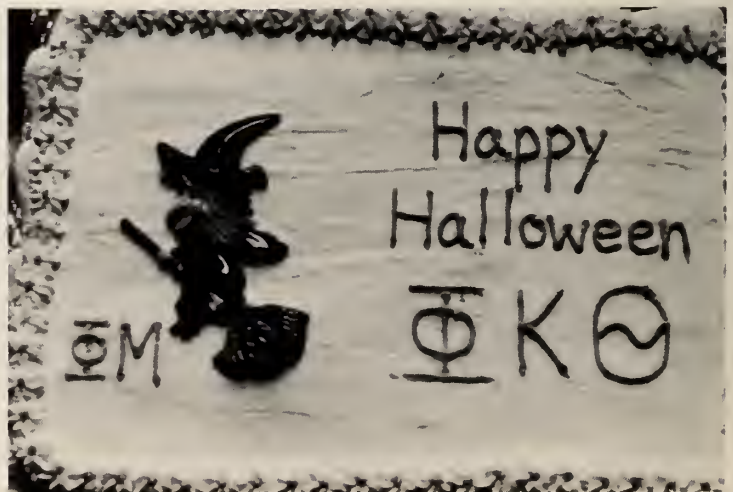

FRESHMEN



Ronald D Aikens
Joseph Aliffi
Michelle Arsenault
Alfred T Baker III

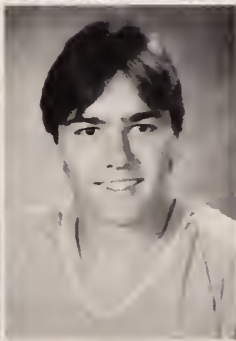

Morgan Barnes
Phyllis L Bartley
Danny Bass
Nancy Bodenstein

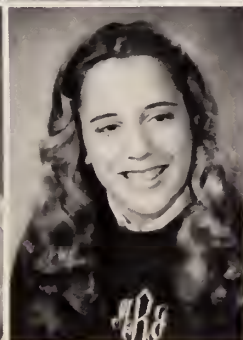

Jeff Bonneville
Martha Boutin
Anita M Branch
Cheryl Jeanine Brown

Keith L Brown
Joan Buchheit
Anita Byrd
Alisa Byrum



Aurora Garcia Campbell
Jeffrey A Carey
Edward Carter
Susan Cetchovich



Dave E Collins
Roxanne Cousin
Elonda Cuyler
Lorri Samone David



John Delorne
John Dudley
Dian Durden
Ann R Edwards



Raffael L Edwards
Maria Floyd
Greer Gaston
Dodie Gay





Donald German III
Gigi Gibson
Laura Goldwire
Jeffrey D Gordon



Gail Goslee
Barbara Grant
Karl Grotheer
Bruce Hall



Sharleen Hamilton
Michelle Harden
Mary Katherine Harrington
Erick K Harris



Chris Hendley
Jamie Herbster
Janet Marlene Holland
Dale Hooks

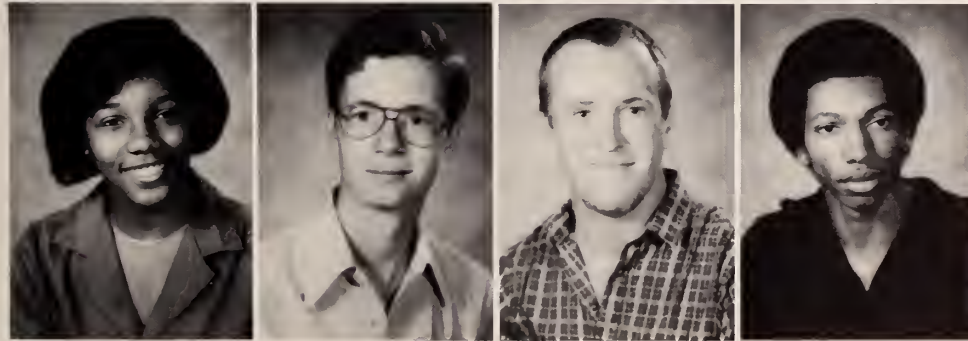

Cecille Hoskins
Lonnie P Howard
Herbert Jewell
Byron Johnson

James M Jones
 Kathy Jones
 Judy Kelley
 Sandy Kelley



Michael J Kilpatrick
 Therese Koncul
 Jackie Laidlaw
 Pamela Lewalski



Lin Linton
 Edward Long
 Cleveland Lovett
 Pam Lovett

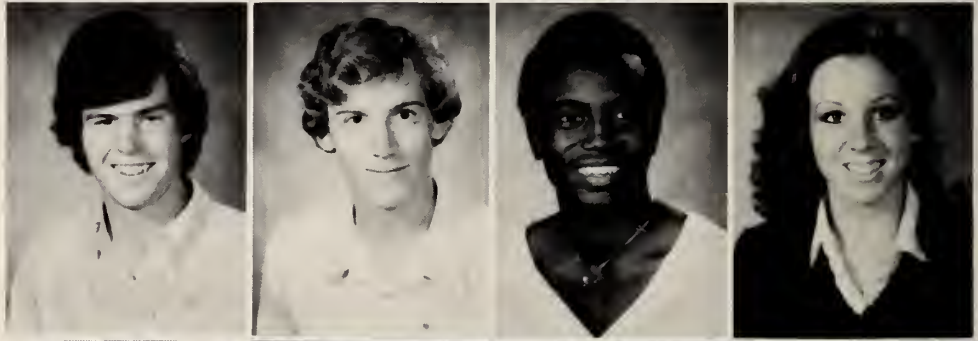

Pam Lowery
 James Mark Lowman
 Beverly Luther
 Elizabeth McAlum





Charles McGirt
 Angele R McManus
 Carolyn J Meyer
 Clint Middleton



James F Mills



Steve Moore

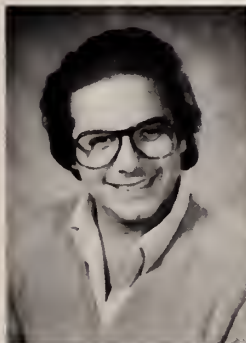

Phillip Nichols
 James Ogletree
 Lisa Ogletree
 Toni Perez



Patricia Pomykala
 Candace Pratt
 Stephen Earl Pullin
 Timothy Quante

Jamie Randi
 Douglas Reed
 Melissa Rhodes
 Steve Rich



Pamela Denise Robbins
 Glenda Roberts
 Colleen Rouvolis
 Debra Sasser



Beth Scarboro
 Robin Seely
 Cori Shaffer
 Kayton Smith III



Anita Sparks
 Keith Starling
 Sandy Stewart
 Jim Tatum



Thawanna Taylor
 Mitchell C Thomas
 Sharon L Todd
 Angel Torres





Steven Trued
Richard Turner
David Turnquist
Elizabeth R Usher

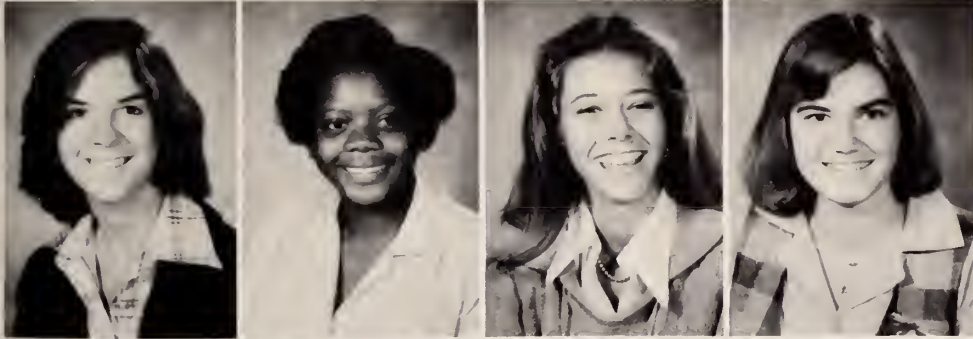

Patty Vogeley
Mary R Walker
Angela Waller
Leslie Warnock



Karen J Weeks
Wanda Kaye White
George H Whittington
Kathy Wickham



Charlene P Wilkins
Selinda Williams
Terry Williams
Zephani V Williamson



Amy Willoughby
Debbie Wolling

CLUBS

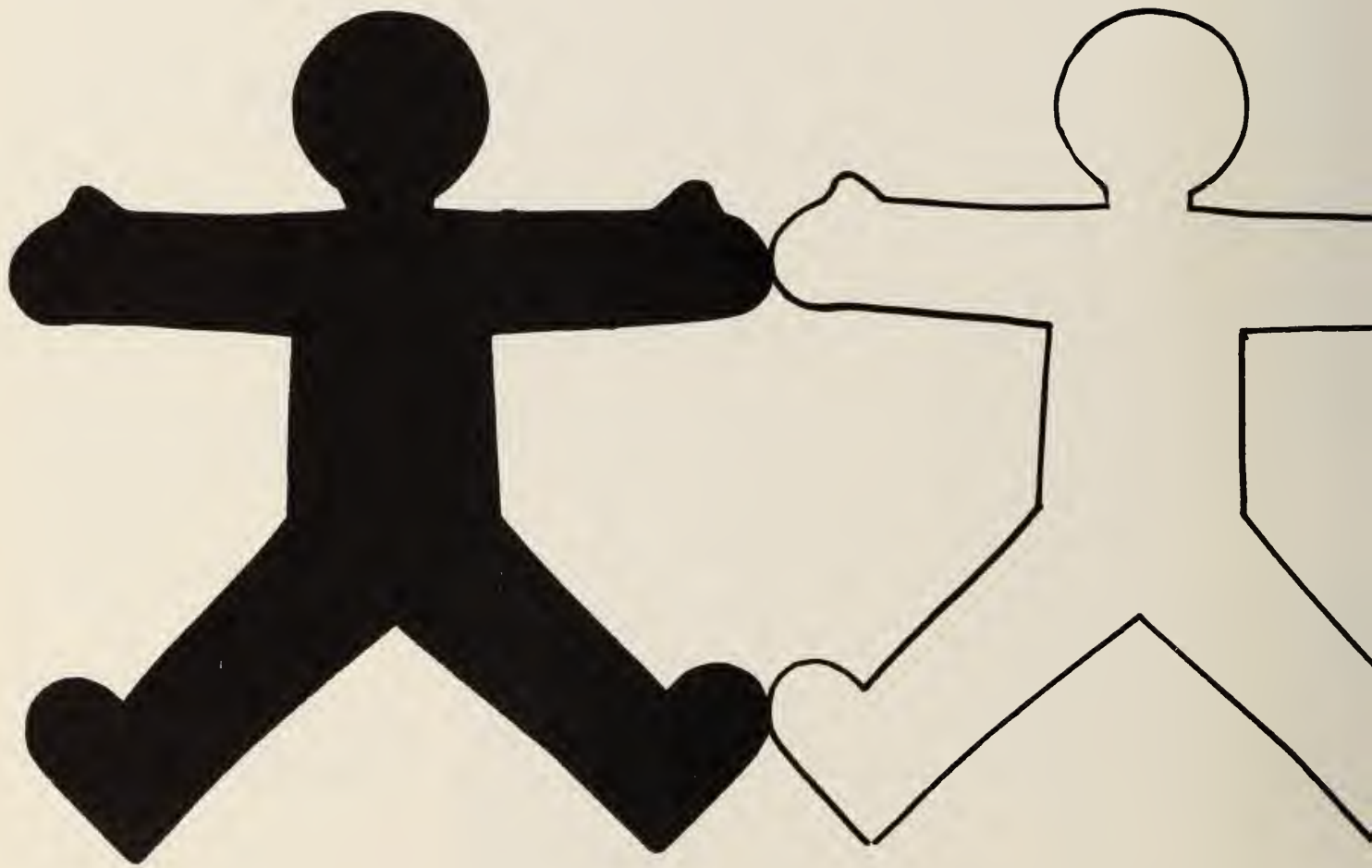

ORGANIZ

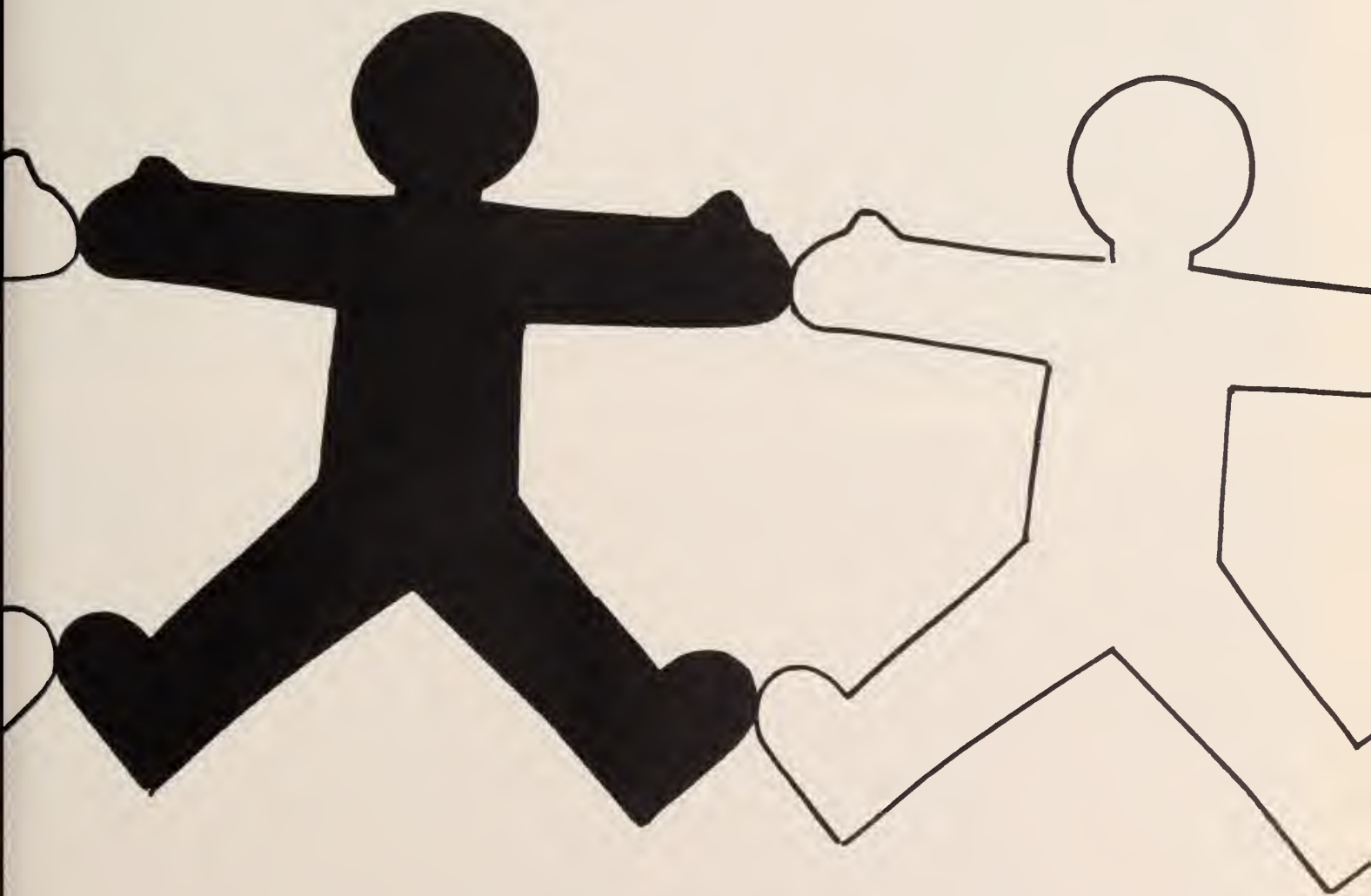

ATIONS

COLLEGE UNION BOARD





The College Union Board (CUB) is the programming branch of the Student Government. The purpose of this organization is to provide a planned program for social, educational, recreational, and cultural activities for the college community.

Membership in this organization consists of the President, Vice President, Secretary, and Treasurer of the Student Government Association, two Senators, and five committee chairmen. The five specific divisions CUB supports are: Concert and Dance, Films and Video, Fine Arts, Lecture and Special Events.

Meetings are held regularly each week during the school year. Students are welcome to attend all CUB meetings.



S.G.A.



The Student Government Association provides many opportunities for you to broaden your perspective as a student leader, and enhance your college career through a high degree of involvement on campus. Students also need a voice in the affairs of the college. This voice is provided in the S.G.A., the members of which sit on faculty and administration committees and provide student input into the running of our school. Through the S.G.A. leadership skills may be increased, especially through the Student Senate. Students from every department and major serve on the Senate, as well as representatives from the freshman and sophomore class. These Senators recognize problems on campus and student's needs, and effective ways to treat these problems and meet these needs.

BACK ROW (L to R)
Walter Hickox
David Gaskin
Kenny Sellers
William Collins
Robert Tucker
Dave Collins
FRONT ROW (L to R)
Ernest Batchelor
James Alliffi
Mary Gaene Murphy
Susie Johnson
Jess Mell
William Tuten



SENATORS (above)

Kenny Sellers
 David Gaskin
 William Collins
 Dave Collins
 Ernest Batchelor
 Mary Gene Murphy
 Susie Johnson
 Jeff Mell



OFFICERS (Left)

Walter Hickox — Treasurer
 James Alliffi — Vice President
 William Tuten — President
 Robert Tucker — Secretary
 (replaced by Mary Gene Murphy
 for the remainder of year).

ARMY ROTC



Army ROTC is a new program at Armstrong State College. Having begun in April of 1980, the Army ROTC Program gives the student an opportunity to gain information about the United States Armed Services in a college environment. Students who volunteer and are selected can be commissioned Second Lieutenants in the United States Army.

The Army ROTC is a recognized student activity which participates in a full range of campus activities. In a short time the Army ROTC has become fully intergrated into the way of life at Armstrong State College.



CLUBS ARE FOR EVERYONE!

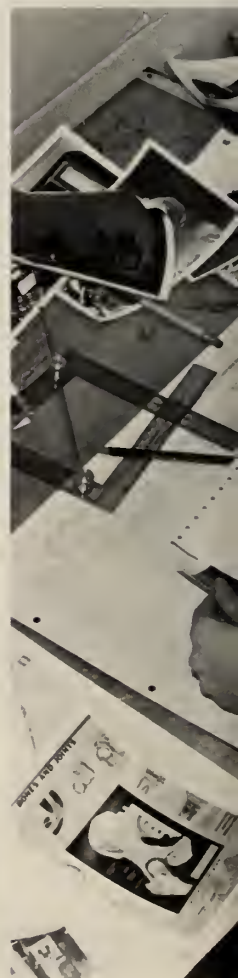



KAPPA DELTA PI



Officers

President
 Vice President
 Secretary
 Assistant Secretary
 Treasurer
 Historian and Reporter
 Chaplain
 Parliamentarian
 Counselor
 Co-Counselor

Mitchell Jackson
 Dolores Patterson
 Mary Jackson
 Annie Wiggins
 Alva Herring
 Virginia Huber
 Thomas Fulton
 Merzell Stewart
 John H. Cochran
 Stephen K. Agyekum

Eager to promote a closer bond among the students of Education and to enter into more intimate fellowship with those dedicated to the cause of teaching as a profession, for which specialized preparation is deemed imperative, the members of the Illinois Education Club, established at the University of Illinois in 1909, resolved to sponsor the founding of a national society with local chapters similar to its own organization, thereby aiming to foster high standards of preparation for teaching and to invite into the bonds of fellowship those who have attained excellence of achievement as students and servants of Education.

Successful in its endeavor, the Illinois Education Club was reorganized on March 8, 1911, and incorporated June 8, 1911, under the laws of the State of Illinois as the honorary education fraternity, Kappa Deota Pi, an Honor Society in Education.

Mu Theta, the Savannah State chapter was chartered in May of 1970 by Dr. James Eaton. The Armstrong State College chapter Nu Zeta was founded November 9, 1974 by Dr. Gerald Lentini. Mu Theta merged with Nu Zeta in June of 1980. Kappa Delta Pi is a professional organization whose members are pre-service and in-service teachers.

EPSILON DELTA PI



Front Row (R to L)
Rita Deal
Kim Richardson
Nancy Shippee
Richard Munson
Robert Bronson
David Hobbs
Middle Row (R to L)
Chuck Leska
Dennis Geoffroy
Anne Hudson
John Hinkel
Harleston Cabiness
Back Row (R to L)
Stephen Suchower
Dale Kilhefner
Mike DeVoss
Jim Netherton
John Findeis

Epsilon Delta Pi is a national computer science honorary. Upsilon Chapter was formed in May, 1980 and presently has 35 members. The purpose of the organization is to promote an interest in computer science and to recognize outstanding achievement in the area.

CLUBS AND ORGANIZATIONS

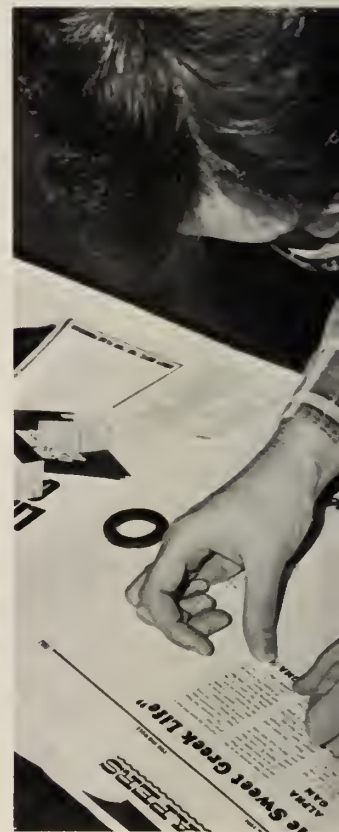

REPRESENTING A DIVERSE CAMPUS LIFE



PI MU EPSILON



Pi Mu Epsilon is a national honorary mathematics fraternity. Georgia Gamma Chapter was formed April 2, 1974. The purpose of the fraternity is to promote scholarly activity in mathematics.

Front Row (L to R)

Vicki Norwich

Rita Deal

Nancy Shippee

Susan Y. Thompson

Barbara Goeller

Middle Row (L to R)

Chuck Leska

Cheri Bragg

Mike DeVoss

Kim Richardson

Robert Bronson

Jim Netherton

Back Row (L to R)

Anne L. Hudson

Harleston Cabaniss

Charles Shipley

Dale Kilhefner

Richard Munson

John Findeis

Dennis P. Geoffroy

A.S.C. SYMPHONY BAND



The A.S.C. Symphony Band has been a proud part of the Armstrong campus for many years now. The symphony performs once quarterly at the present time. The band is comprised of college students and interested people from the community who meet and rehearse regularly under the direction of Dr. S. Brandon who has been with the college since 1973.

Director — Dr. Stephen Brandon



CHAOS

CHAOS is too often an accurate description of a freshman's transition from High School to College. CHAOS is also an acronym for Communications, Help, Advisement, Orientation, and Service: Armstrong's orientation program. As peer advisors, the 1980-81 CHAOS Leaders (also referred as chaotians) used their cumulative experience of 28 years at Armstrong to make the college transition much smoother for 349 freshmen. In addition to their orientation responsibilities, these volunteers also served the college this year as hosts and hostesses during the NECAA and SCPA Conferences. In exchange for their service, Chaotians receive little more than a shirt and a thank you, but the training and experiences shared by CHAOS Leaders create bonds of trust and friendship that will last far beyond their years at Armstrong.

CHAOS Leaders for 1979-80:

Barbara Blackburn
John Earl Blanton
Rita Deal
Andi Etersque
Gail Goslee
Doris Hatch
Ken Hommel
Andrea Hudson
Shelley Mitchell
Craig Moore
Fran Owens
Cathy Smith
Susan Thompson



CHAOS? — YES, THAT IS US, AND WE ARE!



INKWELL



Editor — Josie Murphy



Advisor — Al Harris

GEECHEE



The *Geechee* is back! After an absence of four years, Armstrong State College once again has a yearbook. The purpose of this annual is to provide history of the 1980-81 school year. As simple as that may sound, it is quite a difficult task. Layouts have to be drawn and redrawn, pictures have to be taken and developed, and copy has to be written and edited. There are also many other jobs that must be done in order for a yearbook to be published. All of that work takes time and people, both of which are hard to come by.

This year's staff has had the usual problems and more; our main problem being a diminishing staff and a lack of confidence from our peers.

Through it all we struggled and finally emerged successfully!

The Dedicated Staff



Susie Kirkley — Photographic Assistant



Martha Kilpatrick — Classes/Faculty



Michelle Borrett — Clubs



Maria Jones — Head Photographer



The Castaways



Ann Kilpatrick —
Classes/Faculty



Lynn Tyson — Clubs

MASQUERS



The Masquers is the campus drama group that has for many years enhanced the cultural climate of ASC. Productions for the 1980-1981 season include *Hold Me*, *The Fantasticks*, *The Master Builder*, and *the Heartbreak Houses*.





SGAE



President — Jaqueline Joyner



Advisor — Dr. D. Robinson

The Student Georgia Association of Educators (SGAE) is a unified association comprised of college and university students involved in educational, political, and community leadership. "SGAE" membership is open to any undergraduate or graduate student enrolled in an accredited State college or university and interested in education and teaching as a career.

OFFICERS:

President — Jacqueline Joyner
Vice President — Janice Sailor
Vice President — Janet Witter
Secretary — Jacqueline Fabian
Treasurer — Voncile Carr



A.S.C. MEDICAL RECORDS ASSOCIATION



The A.S.C. Medical Record Association is composed of those students majoring in the field of Medical Record Technology in the school of Human Services.

The purpose of this organization is to further our knowledge in the field of Medical Records through speakers, workshops, and presentations during our monthly meetings and social activities. We are also involved with the regional as well as the state associations.

CHORUS



The Armstrong State College Chorus is a group of highly motivated students who enjoy singing. Each quarter they learn and perform a variety of pieces ranging from Mozart to modern day music. Chorus members do not have to be music majors and an audition is not required for entry into the chorus. Dr. Harry Persse is the director for this group.

PE CLUB



ASC CHEERLEADERS



The cheerleaders are a group of individuals dedicated to the Pirates and devoted to encouraging school spirit. They are an optimistic, enthusiastic group always cheering the Maroon and Gold to victory.

ASSOCIATION FOR COMPUTING MACHINERY AND



MEMBERS: Victor Long, Ann Kilpatrick, John Earl Blanton, Rita Deal, John Morden, Marily Heim, Mat Turner, Don Miles, Sandy Kirkley, Nancy Shippee, Cathy Price, Diane Brantley, David Hobbs, William Charters, David Delorme, Marion Edwards, Davod Kwak, Susan Thompson, Bob Bridges, Cheri Bragg, Jay Browning, Joey Sikes, Walter Clayton, Drew Haynes, Barbara Johnson, Anita Lopez, Steve Seagraves, Catherine Waite, Pat Roling, Michael Myers, Kim Richardson, Robert Grant, Art Estes, Gordon Ryan.

FACULTY: Dr. Dennis Geoffrey, advisor; Dr. Richard Munson; Mr. John Findeis; Dr. Charles Leska, Dept. Head; Dr. John Hinkel
ADMINISTRATORS: H. Konrad Clemens, III; Leon J Smith
OFFICERS: Ri Barnes, Chairman ACM, President DPMA; Carlos Manero, Vice President ACM, Vice President DPMA; Nirmala Nambiar, Treasurer DPMA Dana Gantt, Secretary DPMA; Steve Fulton, Treasurer ACM; Chuck Brown, Secretary ACM.

DATA PROCESSING MANAGEMENT ASSOCIATION

ACM and DPMA provide for the practical and intellectual exchange which only educational and scientific associations can provide. These organizations also provide an opportunity for students who have a common interest in data processing to pursue those areas which are most interesting and vital to them, and to meet and interact with data processing professionals.

Communication between students interested in data processing and the Data Processing Management Association and meeting the changing needs of people engaged in the computing arts and sciences are major goals for these organizations.



Ri Barnes, President

Nirmala Nambiar, Treasurer



AMERICAN CHEMICAL SOCIETY



The American Chemical Society is the largest professional organization in the United States, with over 120,000 members, and has members from every country. Formed in 1876, the primary function of ACS is to foster scientific education and research.

The Armstrong Chapter of ACS is very active and is involved in many projects on the campus and in the community. Lecturers are invited to the campus every quarter to keep ACS members informed on current scientific knowledge and career opportunities. Armstrong's Chapter of ACS was one of the few chapters in the country selected as outstanding in 1973, 1978, and 1979.

Officers

Standing (L to R)

Nancy Webb, Secretary

Jenny Bucheit, President

Kathy Chu, Treasurer

Angela Pomycala, Vice President

Seated

Miss Beverly Pestel, Advisor



JADHA

DENTAL HYGIENE



The Junior American Dental Hygiene Association is a national group which is active in many campus and community activities. The purpose of the organization is to cultivate, promote and sustain the science and art of the Dental Hygiene Profession.



KARATE CLUB





SOCIAL WORK CLUB

Social Working In Action is an organization comprised of social work students, faculty, and alumnae dedicated to thinking, acting, and working with others to improve community life for all people. Members join together to

promote an educational challenge as well as personal growth during the college experience. This is accomplished through community service projects, educational programs, and social activities.



TOP (L to R)
Jimmy Hill, Dottie Bell, Jan Gill, Professor Stu MacClean, Rosanne Drescher, Advisor Melvin Sprague

BOTTOM (L to R)
Kim Grant, Cherie Pounds, Diane Davis, Sheila Parrish

MIDDLE (L to R)
Kathryn Justice, Pamela Robbins, Bobbie Sarsey, Cheryl Glover, Cynthia Spaulding

NOT PICTURED
Paula Weil, Anita Johnson, Wendy Jones, Dr. Neil Satterfield, Professor May Dalston, Professor George Brown

CHESS CLUB



BSU-Baptist Student Union

The Baptist Student Union is the only active Christian organization on the Armstrong campus. Students of various religious denominations participate in the B.S.U.'s many activities which include: weekly luncheon meetings, Wednesday prayer breakfasts, state conventions, raising funds for summer missions, and the B.S.U. choir. The B.S.U.'s building (located behind Fine Arts) is open during the week for the use of it's members. The group is led by Campus Minister, Dick Ferrel, and Union President Hiedi Futch.





GREEKS, GREEKS



AND MORE GREEKS ...

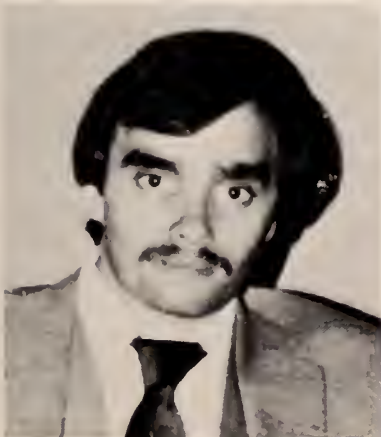

PANHELLENIC COUNCIL



Front Row (l to R)
Mary Gene Murphy, Secretary
Michelle Borrett, Vice President and Treasurer
Back Row (L to R)
Patty Deaux, Advisor
Lynda Broussard, President
Lynn Benson, Retiring Advisor

Panhellenic Council is a national organization whose local body is comprised of Armstrong campus sororities. The girls work together turning ideas into reality. This is the link which is able to join three separate groups into one workable body.

IFC



ALPHA GAMMA DELTA



ROW 1

Lynn Tucker
Doris Hatch
Martha Boutin
Simmons Haddock
Cindy Page
Judy Richburg
Terri Emmerson

ROW 2

Donna McCants
Vicki Huling
Sandy Kirkley
Susie Kirkley
Leslie Warnock
Angela Anderson
Lynn Tyson

ROW 3

Michelle Borrett
Becky Bohler
Nancy Shippee
Vicki Moore
Christy Moore
Tina Blank
Kim Richardson
Andrea Hoddock

Doris Cole — Advisor.



Alpha Gamma Delta was founded on May 30, 1904 at Syracuse University in New York, and has grown and prospered over the past 76 years. Alpha Gam now has 127 chapters in the U.S. and Canada. They provide community service for many through the rehabilitation of minimal-brain damaged children. Presently, Alpha Gams are working hard to raise money for the Juvenile Diabetes foundation.

Since Gamma Rho Chapter of Alpha Gamma Delta was chartered in May of 1969, her sisters have been very active in campus life. Many Alpha Gams participate in Student Government, school publications, professional organizations, and other clubs on campus.

The members of Alpha Gamma Delta are always pursuing high ideals in scholarship and in altruistic service, but *sisterhood* binds the members together behind these common goals. Sisterhood . . . secret pals, terrific pledges, candlelighting, banquets, food, more food, Go team, Women! Hey-Dee-Kay-Dee, Alpha Gamma Delta, Rah, Rah, Rah!

Alpha Gamma Delta is busy building a tradition based on the visions of her founders and on the ideas of womanhood. Alpha Gamma Delta — the reflections of many ideas, and the hope of continueing to protect great goals and a great fraternity.



PHI KAPPA THETA



ΦΚΘ

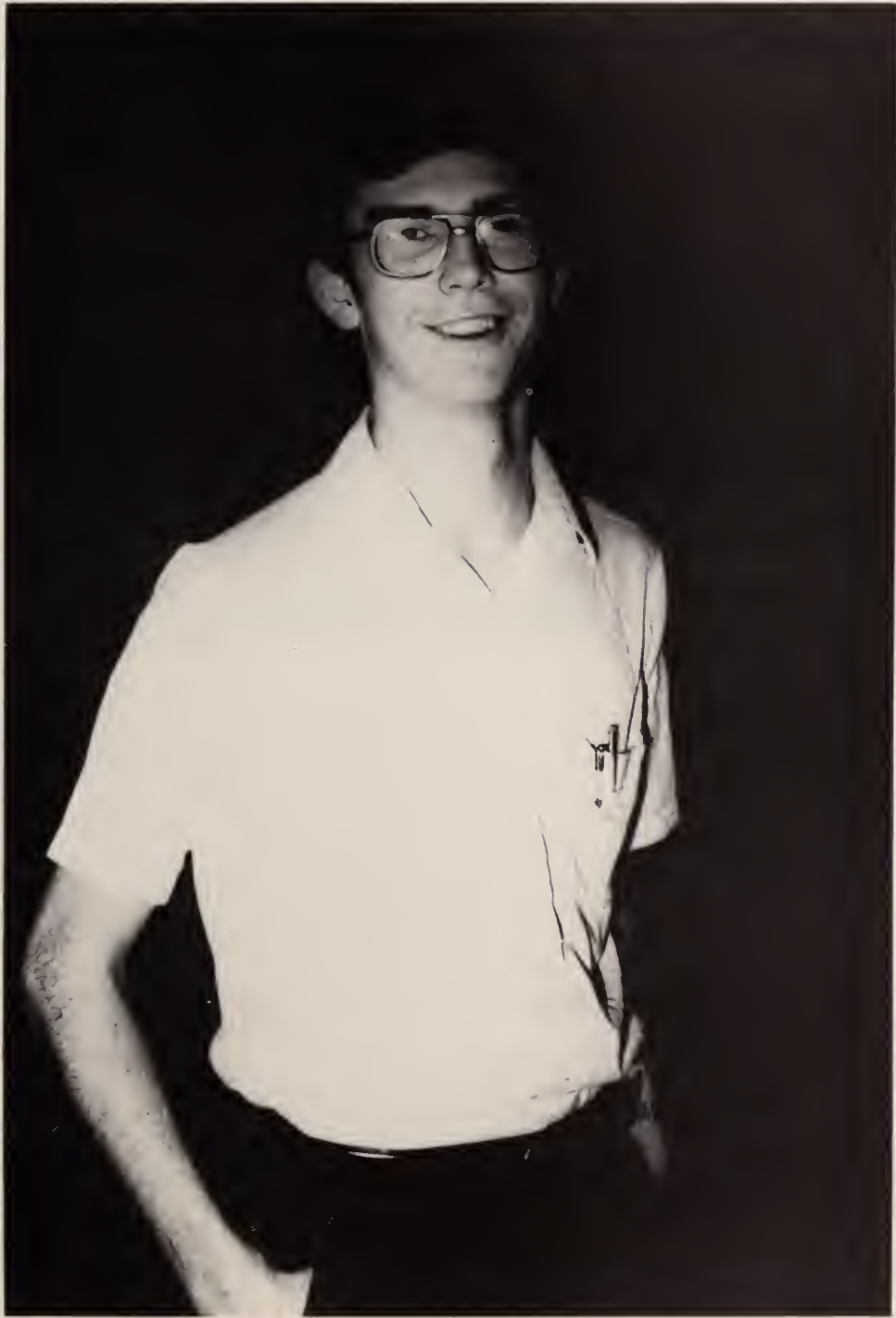

PHI MU



Phi Mu was founded at Wesley College in Macon, Georgia in 1852 and became the first woman's national fraternity founded here at Armstrong. Phi Mu's spirit is found in all their activities. The wash board band, the carnation ball and the national philanthropy, as well as participation in S.G.A., the Geechee, A.S.C., and much more.

The three ideas which Phi Mu was founded on, Love, Honor and Truth, are practiced by each sister everyday. The sisterhood of Phi Mu is a bond of love which will always continue to grow as each new member becomes a sister.

Back Row (L to R)

Ann Finocchiaro
Harriet Loyd
Connie Roughen
Lynda Broussard
Karen Meinert
Terri Fuller
Mary Kay Cash
Janet Gnann
Ellen Millard
Meg Ryan

Front Row (L to R)

Kim Sheldon
Suzanne Newsome
Donna Hughes
Melissa Rhodes
Donna McMichael
Kelly Powers
Lyn Balcolm
Sharon Reigh
Andi Etersque
Susan Bryan
Barbara Blackburn



Phi Mus in action



PI KAPPA PHI



ROW 1: L - R David Gaskin, Debra Sasser, Ian Brower, Traci McGlohon, Steve Knapp, Ann Kilpatrick. ROW 2: Patricia Conniff, Craig Starling, Sylvia Reisman, Maurice Collins, Marcie McKenzie, Drew Haynes. ROW 3: David Turnquist, Joan Buchheit, Eddie Carter,

Sherry Neidlinger, Scott Brewer, Beck Mueller, John Hancock, Becky Fulton, ROW 4: Jim Aliffi, Michael Schwarz, Josie Murphy, Mike Sikes, David Coggins, Michelle Leech, Bobby Jarriel.

Since its inception in 1970, Gamma Sigma Chapter of Pi Kappa Phi Fraternity has played a major role on the Armstrong campus. The fraternity has been active in Student Government, the College Union Board, student — faculty committees and intramurals.

Pi Kapps have served as President and Vice-President of the S.G.A. as well as S.G.A. Senators. Two Pi Kapps have won the Student Senator of the Year Award in recent years. Brothers have served on the College Union Board and one has won the C.U.B. Chairman of the Year Citation. The fraternity has also had one brother serve as editor of the student newspaper, the Inkwell.

Gamma Sigma Chapter has been the recipient of Outstanding Fraternity for Scholarship award for the past two years. The award goes to the fraternity with the highest cumulative G.P.A.

The chapter has been active in intramurals during its first decade at A.S.C. Gamma Sigma has been active in flag football, basketball, softball, soccer, and other sports and has won several championships.





SIGMA KAPPA

FRONT (L to R)
Jenny Buckeitt
Josie Murphy
Lisa Thompson
Michelle Younger
Joan Bucheitt
BACK (L to R)
Becky Wright
Kebbie Greenwood Lamb
Susie Johnson
Angela Pomycala
Pam Lowery
Cynthia Gay — Advisor
Mary Gene Murphy
Patricia Pamycala
Carla Hoenhouse
Suzanne Perry
Stephanie Carey Bridges





Sigma Kappa Society has been a part of the Armstrong State college tradition since her formation on November 14, 1970. With the fall Quarter 1980, the sisters, pledges, and friends of Sigma Kappa celebrated the years on the A.S.C. campus.

Sigma Kappa believes that college must provide a learning experience beyond the education a young woman receives in the classroom. It is through this idea that Sigma Kappa was proud to have a Sigma sister who served as secretary of the S.G.A., another sister serving her second year as Editor of the *Inkwell*, as well as sisters holding leadership positions in fraternity little sister organizations. Sigma Kappa also is proud of her sisters who are members of the Chemistry Society, Senators in the S.G.A., staff members of the *Inkwell*, as well as members of the A.S.C. Band, Dance/Concert committee, and the Films/Video committee.

The sisters and pledges of Sigma Kappa believe that being a part of a faceless crowd cannot even begin to achieve the goals to which an individual is called. It is with this belief that Sigma Kappa welcomes each new friend and offers her the challenge to . . . "Be a part of a unique experience. Be a part of Sigma Kappa."



SIGMA NU











COMPLIMENTS OF M.C. ANDERSON
CONSTRUCTION COMPANY

SAVANNAH BANK & TRUST COMPANY

BANKER IITM

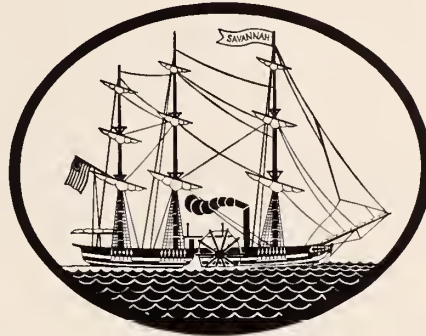

Member FDIC

COWBOY'S AND VERA'S RESTAURANT

5530 WHITE BLUFF ROAD

C&S

WE'RE HERE
The Citizens and Southern
Banks in Georgia.
Members FDIC.

Custom Lab
Legal • Commercial

Weddings
Portraits

Photography By

WINDELL M. SMITH



(912) 897-5781

P.O. Box 9822 Savannah, Georgia 31412

PLAZA HAIR DRESSERS

EXPERT HAIR SYLING — CUTTING
TINTING — SHAPING — FROSTING
2104 SKIDAWAY ROAD

FAY YARBERRY

OWNER

MALL EXXON

7739 ABERCORN EXT SAVANNAH,
BOBBY TAYLOR — OWNER GEORGIA



ATLANTIC BANK
AND TRUST COMPANY • 27 BULL STREET

P.O. BOX 9208

SAVANNAH, GA. 31412

MEMBER FEDERAL DEPOSIT INSURANCE CORPORATION

GO PIRATES!!!

ACKNOWLEDGMENTS

INKWELL
MARY KILPATRICK
PAULA SHERIDAN
YEARBOOK ASSOCIATES
WILLIE TUTEN
DEBRA MARSH
JUAN WALKER
TRACY WHITE
PI KAPPA PHI
MRS. DORIS COLE
HISTORY DEPARTMENT
JOHN HARRIS
MOM
DR. BROWN
IGGY SIZEMORE
DOROTHY
THE PHANTOMNESS

The 1981 GEECHEE is complete, it may not be perfect, but it is finished!!! A lot of time and hard work have gone into this book and there are a few people that need to be thanked, for without them this book would never have been published. THANK YOU — Ann Kilpatrick, Martha Kilpatrick, Lynn Tyson, Michelle Borrett, Windell Smith, and Iggy Sizemore.

Some of the pictures in this book may not be of the best quality and I apologize to the people in those pictures.

Now that the Geechee is back on the ASC campus I hope that the students will not let another year go by without a Geechee. A lot of time goes into making a yearbook, but with determination and dedication it can be done — as this year's book proves —. I have but one thing to say to Al Harris and the rest of the none believers, I told you we could do it!!!!!!!

For those of you with criticisms about this book I say that we few have done our best and if you think you can do a better job I invite you to join the 1982 Geechee staff.

Rebecca S. Mueller, Editor

Dear Mr. Printer:

I thought I'd sent page forty-four
But I just found it on the floor.

It is enclosed with ninety-eight
I'm sorry it's a month too late.

I said I'd sent the rest myself,
These ten were lying on a shelf.

The pages sent as six and seven,
I'd like to change to ten and eleven,
That is unless they're already done,
In that case make it ninety-one.

Please send page twelve and thirteen back,
I should have made those two girls' track,
Instead I sent girls' volleyball,
And that can't go in at all.

I had it planned wrong, that's the thing
I plumb forgot it came in "Spring."

I'm sorry all our stuff was late,
Could that affect delivery date?

Love,
The Editor









Tom Davidson
Regional Coordinator



Convention Chairman
Al Harris
Armstrong State College

CONVENTION

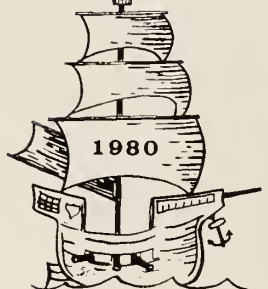

Savannah, Georgia

Civic Center

Host Committee Chairman
Andrea Etorsque
Armstrong State College



Johni Stover
Educational Program Director

Special Guests

DANCE

Meetings

Dance Showcase Coordinator
Barry Adams
Georgia College

SPECIAL HAPPENINGS

CO-OPERATIVE BUYING IS THE BASIS OF NECAA

LEADERSHIP

Workshops

EXHIBITORS

WORKSHOPS II
Sunday, October 12, 1980
1:40 p.m.

1. TAKING "AIM" AT COMMUTER STUDENTS
Montgomery (Civic Center)
Many campuses have a predominantly commuter student body

mac bogert



Dennis Pruitt
University of South Carolina, Columbia

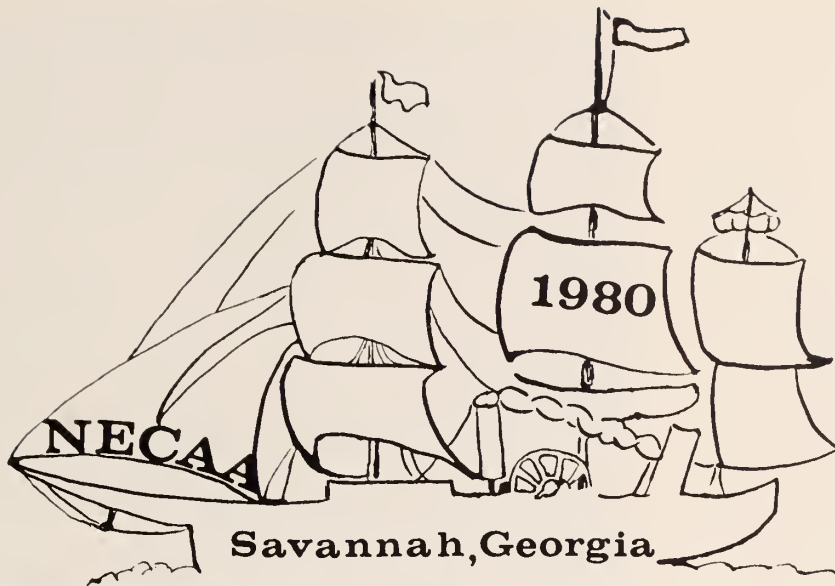

FILM

SHOWCASES

MAINSTAGE

Showcase IV
Monday, October 13, 10:30 AM - 12:30 PM
 Caddyshack (Films, Inc.)

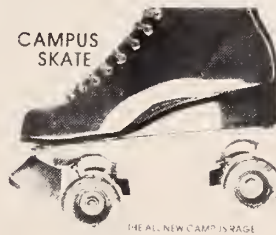

Vernon Hall

An accomplished musical mechanic, solid vocalist and sensual writer are terms that have been used to describe the extraordinary, Vernon Hall. He is an up and coming songwriter who received national recognition from the American Songwriter Festival of 1979. Hall has been performing professionally in Florida and California for the past five years. Besides many college appearances and club acts, Vernon has performed with such noted artists as Jimmy Buffett, Livingston Taylor, Harry Chapin and Supertramp. Hall's rich vocals are accompanied by 6 and 12 string guitars, and the rare "hammer dulcimer". (a)\$475 (b)\$475 (c)\$425; \$375; \$325 (d)\$300 (e)no (f)yes (g)no (Vernon Hall Productions, Booth No. 12)

MC - John Bayley (Good Music Agency, Inc.)
 JoJa Band (The JoJa Band)
 Silverspring (Twisted Wizard)



THE SHINING



CARL RATCLIFF DANCERS





THE MR. A.S.C.



The beauties in the swimsuit competition . . .



the talent competition, . . .



the interviews.

PAGEANT



The women go wild.

AND THEN MR. A.S.C. 1981 . . .



**GREG
BARKER**

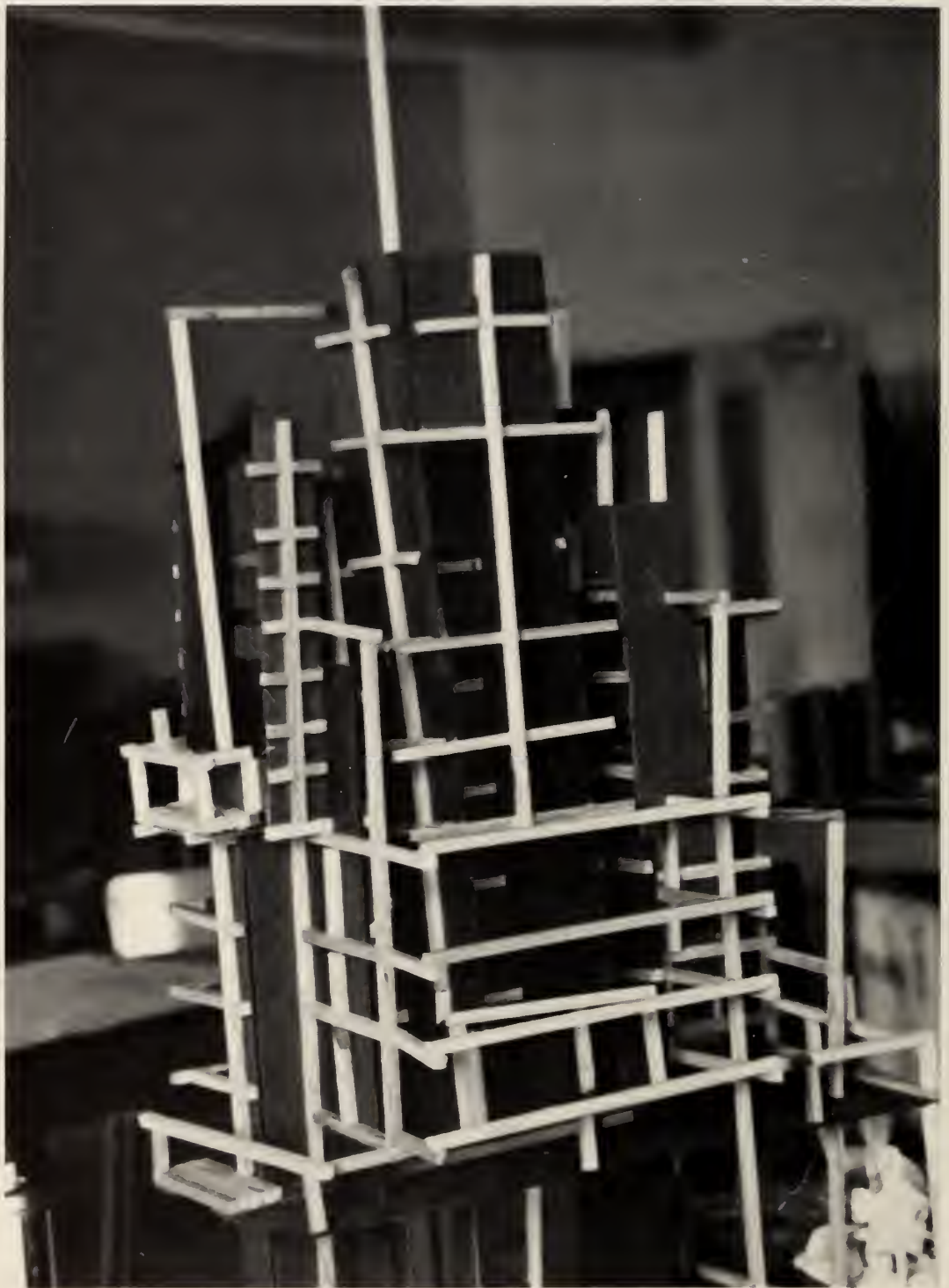





15

770 160

770 160

Bally

BLACK JACK

00 00

↑
MATCH

770 160

770 160

GAME OVER















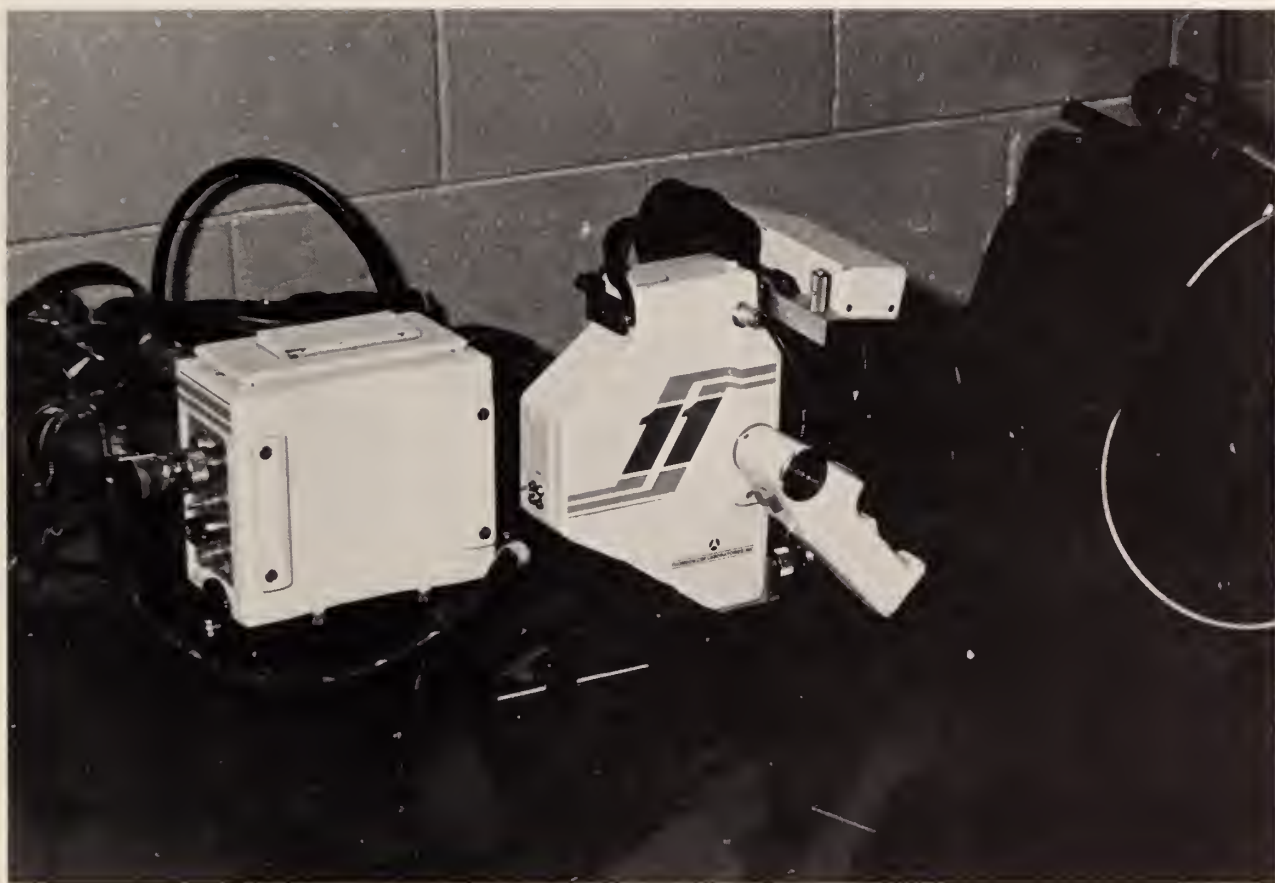



Ah, the watchful from above.





Alma Mater

Alma Mater through the ages,
singing thy undying fame,
Will thy sons and daughters cherish
And defend thy golden name.
To each heart thy noble story
And thy calm and stately grace
Herald thine immortal glory
Armstrong, hail, all hail to thee.

Alma Mater those before us
Left thine honor great and strong
We who follow take their banner
Raise it with a fighting song!
Consecrated is thy teaching,
Sacred is thy marble height,
Glorious thy spirit reaching
Ever upward to
the light.

Words by Margaret Spencer
Lubs and Doris Falk,
Class of 1939

T H E

E
N
D

!!

