

Georgia Southern University

Georgia Southern Commons

Armstrong Women's Basketball Team Archives

Armstrong Women's Basketball Archives

2012

2012 AASU Women's Basketball Guide

Armstrong State University

Follow this and additional works at: <https://digitalcommons.georgiasouthern.edu/armstrong-basket-wmn-team>

Recommended Citation

Armstrong State University, "2012 AASU Women's Basketball Guide" (2012). *Armstrong Women's Basketball Team Archives*. 37.

<https://digitalcommons.georgiasouthern.edu/armstrong-basket-wmn-team/37>

This media guide is brought to you for free and open access by the Armstrong Women's Basketball Archives at Georgia Southern Commons. It has been accepted for inclusion in Armstrong Women's Basketball Team Archives by an authorized administrator of Georgia Southern Commons. For more information, please contact digitalcommons@georgiasouthern.edu.

ARMSTRONG ATLANTIC STATE UNIVERSITY



SOPHOMORE MAURI WELLS

JUNIOR JAZMIN WALKER

JUNIOR MARISSA RIMBERT



2011-12 PIRATE BASKETBALL

2011-12 ARMSTRONG PIRATES ROSTER



2011-12 Armstrong Women's Basketball Squad. Standing (l-r): Karolina Rykowska, Priscilla Westfield, Mauri Wells, Danielle Zuercher, Marissa Rimbart, D.D. Gipson, Morgan Mitchell, Demisha Mills. Sitting (l-r): Briana McFarland, Noelle Zletni, Angelia Hill, Sonny Canady, Jazmin Walker, Dee Hayward, Amber Ford.

2011-12 ARMSTRONG ATLANTIC STATE UNIVERSITY PIRATE WOMEN'S BASKETBALL ROSTER

NO.	NAME	HT.	CL.	POS.	HOMETOWN / PREVIOUS SCHOOL
0	Danielle Zuercher	6-0	Soph.	F	Sagamore, Ohio/Nordonia HS
2	Morgan Mitchell	5-9	Soph.	F	Lilburn, Ga./Parkview HS
10	Dee Hayward	5-7	Fr.	G	Glasgow, Scotland/Leeds Met University
12	Jazmin Walker	5-7	Jr.	G	Lawrenceville, Ga./Collins Hill HS
14	Angelia Hill	5-6	Jr.	G	Macon, Ga./Florida State College at Jacksonville
15	Karolina Rykowska	5-11	Jr.	G	Ostroleka, Poland/Iowa Western CC
21	Amber Ford	5-8	Jr.	G	Royal Palm Beach, Fla./Florida State College at Jacksonville
22	Sonny Canady	5-7	Fr.	G	Savannah, Ga./Calvary Day School
23	Mauri Wells	6-0	Soph.	F/C	Rome, Ga./Rome HS
24	Demisha Mills	5-9	Jr.	G/F	Gray Court, S.C./Santa Fe CC
25	Noelle Zletni	5-9	Soph.	G	Richmond Hill, Ontario/Niagara University
30	Briana McFarland	5-6	Jr.	G	Dallas, Ga./East Paulding HS
31	Priscilla Westfield	5-11	Fr.	F	Savannah, Ga./Petersburg HS (Va.)
42	D.D. Gipson	6-1	Jr.	F/C	Laveen, Ariz./South Mountain CC
51	Marissa Rimbart	6-0	Jr.	F/C	Suwanee, Ga./Collins Hill HS

HEAD COACH: Matt Schmidt

ASSISTANT COACHES: Michelle Manfredi, Chris Gillett

TABLE OF CONTENTS



CONTENTS

2011-11 Roster/Team Photo.....	IFC
2011-11 Outlook	2-3
Head Coach Matt Schmidt	4
Assistant Coaches Michelle Manfredi and Chris Gillett.....	5
2011-12 Player Profiles	6-14
Armstrong Atlantic State University.....	16
Armstrong Administration	17
Athletic Department Staff	18
Alumni Arena.....	19
Armstrong Athletic Training	20
2011-12 Opponents	21-23
Armstrong Basketball Media Services.....	24
2010-11 Season Review	25
2010-11 Results/Statistics	26
2010-11 Armstrong Player/Team Highs.....	27
The Peach Belt Conference.....	28-35
Armstrong Records	36-39
Honors	40
All-Time Records.....	41
All-Time Results	41-46
This Is Savannah	48
2011-12 Schedule.....	BC

QUICK FACTS

Location	Savannah, Ga. 31419
Founded.....	1935
Enrollment.....	7,650
Nickname	Pirates
Colors	Maroon and Gold
Athletics Webpage	www.armstrongpirates.com
Affiliation	NCAA Division II
Conference	Peach Belt
Home Gym.....	Alumni Arena
Capacity	4,000
President.....	Dr. Linda M. Bleicken
Athletic Director	Lisa Sweany
Women's Basketball Head Coach	Matt Schmidt
Record at Armstrong (Years)	34-46 (3)
Overall Coaching Record (Years)	34-46 (3)
2010-11 Overall Record.....	8-18
2010-11 PBC Record/Finish	4-14 / 5th East
Assistant Coaches	Michelle Manfredi, Chris Gillett

CREDITS

The 2011-12 Armstrong Atlantic State University media guide was published by the Armstrong Office of Sports Communications, Chad Jackson, director. Armstrong head coach Matt Schmidt also contributed to this publication. For more information regarding the Armstrong women's basketball program, please contact:

Chad Jackson Director of Sports Communications Phone: 912-344-3114 Fax: 912-344-3422 E-Mail: Chad.Jackson@armstrong.edu	Matt Schmidt Head Women's Basketball Coach Phone: 912-344-3110 Fax: 912-344-3422 E-Mail: Matt.Schmidt@armstrong.edu
---	---



ARMSTRONG ATHLETIC DEPARTMENT PHONE DIRECTORY

Main Numbers

Athletic Department	912-344-2813
Athletics FAX	912-344-3422

Administration

Lisa Sweany, Athletic Director	912-344-2730
Jennifer Rushton, Assoc. AD / Compliance	912-344-3368
Chad Jackson, Sports Communications	912-344-3114
Michael Smoose, Assistant AD / Business	912-344-3236
Alan Segal, Assistant AD / Facilities	912-713-7397
Dr. Donald Anderson, Compliance	912-344-2726
Ken Tessier, Head Athletic Trainer	912-344-2866
Caroline Trier, Asst. Athletic Trainer	912-344-2866
Lindsay Stefanini, Grad. Asst. Compliance	912-344-2813

Coaching Staff

Joe Roberts, Baseball	912-344-2694
Calvain Culberson, Asst. Baseball	912-344-3147
Jeremy Luther, Basketball (Men's)	912-344-2992
Evans Davis, Asst. Men's Basketball	912-344-2690
Patrick Slonaker, Asst. Men's Basketball	912-344-2598
Matt Schmidt, Basketball (Women's)	912-344-3110
Michelle Manfredi, Asst. Wm. Basketball	912-344-2674
Chris Gillett, Asst. Wm. Basketball	912-344-3117
Alan Segal, Men's Cross Country	912-713-7397
Michael Butler, Men's & Women's Golf	912-344-2752
Simon Earnshaw, Tennis	912-344-3195
David Secker, Asst. Tennis	912-344-3195
Eric Faulconer, Women's Soccer	912-344-3095
Ted Evans, Softball	912-344-2727
Ashley Bain, Asst. Softball	912-344-2727
Will Condon, Volleyball	912-344-3239
Alli Arbogast, Asst. Volleyball	912-344-3206

Other Numbers

Press Table (Basketball)	912-344-3200
	912-344-2729
Armstrong Training Room	912-344-2866

ARMSTRONG MADE BACK-TO-BACK NCAA APPEARANCES IN 2002-03 AND 2003-04





ARMSTRONG WOMEN'S BASKETBALL

After two below average seasons and a roster that lacks a single senior, head coach Matt Schmidt's prospects for the upcoming 2011-12 Armstrong Atlantic State University women's basketball season might be challenged at best.

But to talk to coach Schmidt and the members of the Pirate squad, the optimism for Armstrong women's basketball is profound.

Six players return from last season's squad that went 8-18 overall and 4-12 in the Peach Belt Conference, and coach Schmidt went near and far to find nine newcomers to join Armstrong for 2011-12 and form an intriguing team that looks to prove the doubters wrong in the ultra-competitive Peach Belt Conference.

After manning the starting point guard spot for her first two seasons at Armstrong, junior **Jazmin Walker** (5-7, Jr., Lawrenceville, Ga.) will have a little competition heading into the season.



JUNIOR JAZMIN WALKER AGAIN RANKED AMONG THE LEAGUE'S LEADERS IN MINUTES PLAYED (35.3) WHILE AVERAGING 12.0 PPG AS A SOPHOMORE IN 2011-12

Walker has played the most minutes of any Peach Belt player over the last two seasons and during her sophomore season, ranked second on the Pirates in scoring, averaging 12.0 points per contest.

Walker's competition at the point will come mainly from freshman **Dee Hayward** (5-7, Fr., Glasgow, Scotland), who comes to Armstrong with considerable international experience after serving as the starting point guard for the Great Britain U-20 National Team in the FIBA Championships

in July, as well as earning Player of the Year honors for her club, Saint Mirren, in 2009. Sophomore Niagara University transfer **Noelle Zletni** (5-9, Soph., Richmond Hill, Ontario) joins the Pirates after playing her freshman season for the Purple Eagles, seeing action in 24 games.

The depth at point guard will also allow Walker to play shooting guard, where the Pirates have also

brought in a pair of players to compete for time with fellow returnee **Briana McFarland** (5-6, Jr., Dallas, Ga.). McFarland averaged 2.5 points per game last season as a sophomore. Florida State College at Jacksonville transfer **Angelia Hill** (5-6, Jr., Macon, Ga.) averaged 8.3 points in 24 games as a sophomore for the Stars last season, while Polish native and Iowa Western CC transfer **Karolina Rykowska** (5-11, Jr., Ostroleka, Poland) averaged 7.2 points per game in 31 games for the Reivers last season.

Other guards who will have the opportunity to see action this season include Hill's junior college teammate, **Amber Ford** (5-8, Jr., Royal Palm Beach, Fla.) and freshman local product **Sonny Canady** (5-7, Fr., Savannah, Ga.), who played at Calvary Day School.

Talented junior college transfer **Demisha Mills** (5-9, Jr., Gray Court, S.C.) will step in to the Pirates' lineup at small forward after back-to-back Mid-Florida All-Conference seasons at Santa Fe College. Both Ford and Rykowska are able to play the position as well as sophomore **Morgan Mitchell** (5-9, Soph., Lilburn, Ga.), who will join the team after her duties



SOPHOMORE MAURI WELLS AVERAGED 11.9 POINTS AND 9.7 REBOUNDS PER GAME AS A FRESHMAN WITH 12 DOUBLE-DOUBLES





LOOKS TO SURPRISE IN THE PEACH



SOPHOMORE MORGAN MITCHELL PULLED DOUBLE DUTY IN 2010-11, MAKING 18 STARTS FOR BASKETBALL WHILE ALSO EXCELLING FOR PIRATE SOCCER

on the Armstrong women's soccer squad are complete. Mitchell joined the team last season in December and made 18 starts, averaging 2.2 points and 3.6 rebounds per game.

The frontcourt for the Pirates boasts a standout returnee in sophomore **Mauri Wells** (6-0, Soph., Rome, Ga.), who put up a All-PBC caliber season last year by scoring 11.9 points and averaging 9.7 rebounds per game, rank-

ing third in the league in rebounding. Fellow returnee **Marissa Rimbart** (6-0, Jr., Suwanee, Ga.) was making incredible strides in the offseason, but a preseason injury means she will have to redshirt this upcoming year.

Junior **D.D. Gipson** (6-1, Jr., Laveen, Ariz.) gives the Pirates outstanding size in the paint after averaging 10.2 points and 7.5 rebounds per game as a sophomore at South Mountain CC in Arizona, and sophomore returnee **Danielle Zuercher** (6-0, Soph., Sagamore, Ohio) looks to improve on her freshman season. Armstrong also adds a veteran presence - literally - in freshman **Priscilla Westfield** (5-11, Fr., Savannah, Ga.), who finished her U.S. Military commitment and will play for the Pirates while returning to school.

The schedule for coach Schmidt and the Lady Pirates begins with an exhibition contest at the College of Charleston on November 4th. Armstrong will host the 2011 Wingate by Wyndham Classic in November, featuring Anderson (SC) and Young Harris, and the

Pirates will play South Atlantic Conference foe Mars Hill; Conference Carolinas school Converse as well as new in-state rival Coastal Georgia. NAIA schools Bluefield College, Edward Waters and Allen wrap up the non-conference portion of the schedule.

Defending NCAA Division II National Champion Clayton State has been picked to finish first in the aforementioned preseason poll of the league's coaches. Lander has been picked to finish second, followed by USC Aiken. Columbus State has been picked to finish fourth, followed by Francis Marion and UNC Pembroke. Georgia College was picked to finish seventh, followed by North Georgia and Georgia Southwestern. Armstrong is picked to finish 10th, followed by Montevallo. Augusta State is picked to finish 12th and Flagler is picked to finish 13th round out the Peach Belt preseason coaches' poll.

The Pirates open the 2011-12 season on Friday, November 11, hosting Bluefield College at 5:30 p.m. Armstrong plays its first seven games at home in 2011-12 and 10 of its first 11, giving the Pirates a great chance to get off to a good start and show the Peach Belt that this season's team will be one to reckon with.



2011-12 PEACH BELT PRESEASON WOMEN'S BASKETBALL POLL

RK	SCHOOL	VOTES
1.	Clayton State	143 (11)
2.	Lander	130 (2)
3.	USC Aiken	124
4.	Columbus State	112
5.	Francis Marion	86
6.	UNC Pembroke	76
7.	Georgia College	75
8.	North Georgia	73
9.	Georgia Southwestern	57
10.	Armstrong	48
11.	Montevallo	39
12.	Augusta State	37
13.	Flagler	14

First-place votes in parenthesis. As voted on by the PBC Women's Coaches; Coaches could not vote for own team.

2011-12 PBC PRESEASON ALL-CONFERENCE TEAM

- Hannah DeGraffinreed, USC Aiken
- Dominique Gilbert, Columbus State
- Drameka Griggs, Clayton State
- Jasmine Judge, Lander
- Tanisha Woodard, Clayton State





MATT SCHMIDT HEAD WOMEN'S BASKETBALL COACH

Matt Schmidt begins his fourth season as the head women's basketball coach at Armstrong Atlantic State University.

In three seasons at the helm of the Lady Pirates, Schmidt has compiled a 34-46 overall record, including an 18-20 mark in the Peach Belt Conference.

Last season, the Pirates went 8-18 overall and 4-14 in the Peach Belt Conference, following a 9-7 overall mark and a 6-12 Peach Belt record in 2010-11.

Schmidt's first season with the Pirates in 2008-09 saw Armstrong go 17-11 overall and 12-8 in the Peach Belt Conference, winning six of its last eight games heading into the PBC Tournament. The team featured first-team All-PBC selection and All-Region performer Lacey Willis.

Schmidt joined Armstrong in 2008-09 from Northern Kentucky, where he served as an assistant coach from 2004-08. He was instrumental in helping the Norse achieve its second NCAA Division II National Championship in 2007-08 as Northern Kentucky

went 28-8 and defeated South Dakota 63-58, in the national championship game.

During his four seasons with the Norse, he assisted head coach Nancy Winstel in all aspects of the Northern Kentucky program, including recruiting, scouting, practice and game-day coaching, and helped the Norse to a 92-32 record during that span.

A native of Johnstown, Pa., Schmidt spent three seasons as an assistant coach at the University of Findlay prior to joining the Northern Kentucky coaching staff. He also previously served as an assistant coach at both West Virginia University and the University of Maryland-Baltimore County.

Schmidt played basketball at West Liberty State College in West Virginia, where he graduated in 1996 with a bachelor's degree in health and physical education. He earned his master's degree in physical education from West Virginia University in 2000.

Schmidt and his wife, Brittany, were married in May of 2009 and reside in Savannah.



ARMSTRONG COACHING RECORDS

COACH	YRS	RECORD	PCT.
B.J. Ford	10	121-121	.500
Larry Tapp	2	8-39	.170
Lenny Passink	5	72-55	.567
Kim Bynum	2	21-35	.389
Lynn Jarrett	4	46-63	.422
Roger Hodge	7	138-97	.587
Matt Schmidt	3	34-46	.425
Total	33	440-456	.491



MATT SCHMIDT HELPED NORTHERN KENTUCKY TO THE DII NATIONAL TITLE IN '07-'08



MICHELLE MANFREDI ASSISTANT COACH

Michelle Manfredi begins her first season as an assistant coach for the Armstrong Atlantic State University women's basketball program in 2011-12.

Manfredi joins the Lady Pirates from Niagara University, where she served as both the Director of Basketball Operations and an assistant coach for the 2010-11 season. A former four-year standout for Purple Eagles from 2004-08, Manfredi played one season for the QTSV Dragons in Germany, then served a season as an assistant coach at fellow NCAA Division II school Western New Mexico in 2009-10.

In her four-year career at Niagara, Manfredi was a three-time captain, setting the school record for games played (116) and ranking second on the career rebounds list (747). She was named the team's Most Valuable Player twice and Best Defensive Player three times.

Manfredi graduated from Niagara in 2008 with a bachelor of arts degree in education and a master's degree from Western New Mexico in 2011.



CHRIS GILLETT GRADUATE ASSISTANT COACH

Chris Gillett begins his first year as a graduate assistant coach for the Lady Pirates' staff for the 2011-12 season.

Gillett comes to Armstrong from Grand Valley State University in Allendale, Mich., where he graduated in 2011 with a bachelor's degree in sport leadership. Gillett served as a student assistant for the Lakers' women's basketball squad during his junior and senior seasons under head coach Janel Burgess.

A native of Pellston, Mich., and a graduate of Pellston High School, Gillett also interned with the Detroit Pistons Summer Camps & Clinics program in 2010, traveling throughout the state of Michigan to direct 4-day long basketball camps.

Gillett will be pursuing a master's degree in adult higher education while at Armstrong.

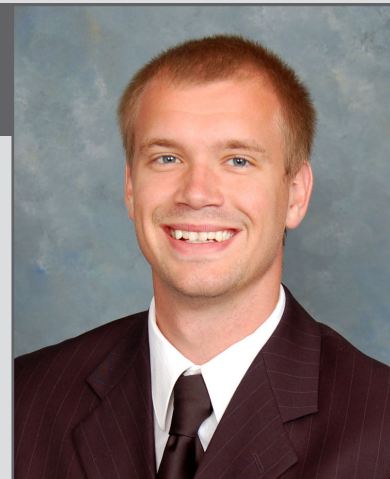



JAZMIN WALKER

JUNIOR GUARD

5-7 • LAWRENCEVILLE, GA.

12



WALKER'S GAME HIGHS

POINTS:
21 vs. Columbia (SC), 12/14/10
ASSISTS:
9 vs. Pfeiffer, 11/29/09

2010-11

Started all 26 games for the Pirates as a sophomore ... Averaged 12.0 points, 4.0 rebounds, 3.4 assists and 1.8 steals per game ... Ranked 14th in the Peach Belt Conference in scoring and 12th in assists ... Scored a career-high 21 points in the Pirates' 95-59 win over Columbia on Dec. 14 ... Scored 20 points against Anderson (SC) on Dec. 18 and against USC Aiken on Feb. 19 ... Reached double figures in scoring in 18 contests.

2009-10

Started all 26 games for the Pirates as a freshman ... Averaged 8.2 points, 3.3 assists and 1.9 steals per game ... Ranked fifth in the Peach Belt Conference in minutes played (32.35 mpg), 11th in steals (1.88 spg) and 12th in assists (3.31 apg) ... Scored a season-high 18 points against North Georgia on Jan. 30 and matched that with 18 points against nationally-ranked Francis Marion on Feb. 27 ... Dished out a season-high nine assists in an 88-81 win over Pfeiffer on Nov. 29 ... Collected five steals twice, against Georgia College on Jan. 16 and at Columbus State on Feb. 13.



HIGH SCHOOL

Played for three years at Collins Hill HS ... Team captain who earned All-Region and Gwinnett County All-Star Team honors as a senior ... Member of the 2007 State champions ... Twice earned Tip-Off Club Player of the Month honors ... High school teammate of fellow Armstrong junior Marissa Rimbart.

PERSONAL

Born Jazmin Walker on July 28, 1991, in Manhattan, N.Y. ... Hometown is Lawrenceville, Ga. ... Daughter of Henley and Elisa Walker ... Majoring in criminal justice ... Enjoys fashion, dancing and singing ... Lists Kobe Bryant, Steve Nash and Diana Taurasi as favorite sports personalities.

JAZMIN WALKER'S CAREER STATISTICS

Year	GP-GS	MIN	FG-FGA	PCT	3PM-3PA	PCT	FTM-FTA	PCT	OR-DR-TR	RPG	TP	PPG	AST	TO	BS	ST
2009-2010	26-26	841	72-194	.371	4-15	.267	66-118	.559	31-89-120	4.6	214	8.2	86	137	4	49
2010-11	26-26	918	110-294	.374	4-36	.111	89-173	.514	28-77-105	4.0	313	12.0	89	145	4	47
2 Years	52-52	1759	182-488	.373	8-51	.157	155-291	.533	59-166-225	4.3	527	10.1	175	282	8	96



WALKER HAS PLAYED THE MOST MINUTES OF ANY PBC PLAYER OVER THE LAST TWO SEASONS

JUNIOR MARISSA RIMBERT



MARISSA RIMBERT

JUNIOR FORWARD
6-0 • SUWANEE, GA.



2010-11

Played in all 26 games, making three starts, for the Pirates as a sophomore ... Averaged 5.0 points and 3.8 rebounds per game ... Tied a career high with 16 points against Columbia (SC) on Dec. 14 ... Also scored 11 points at Augusta State on Jan. 12.

2009-10

Played in 20 games, starting six, for the Pirates as a freshman ... Averaged 6.4 points and 5.4 rebounds per game ... Shot a team-best 45.4 percent from the floor (49-of-108) ... Also blocked a team-high 14 shots ... Collected a double-double with 16 points and 14 rebounds in Armstrong's 83-56 win over Edward Waters on 12/18 ... Also scored 16 points against Georgia College on 1/16.

HIGH SCHOOL

Played for three years at Collins Hill HS ... Earned All-Region and All-Gwinnett County honors as a senior ... Member of the 2007 State champions ... Also earned Scholar-Athlete honors in 2009 ... High school teammate of fellow Armstrong junior Jazmin Walker.

RIMBERT'S GAME HIGHS

POINTS:

16 vs. Edward Waters, 12/18/09
vs. Georgia College, 1/16/10
vs. Columbia (SC), 12/14/10

REBOUNDS:

14 vs. Edward Waters, 12/18/09



PERSONAL

Born Marissa M. Rimberty on March 20, 1991, in Suwanee, Ga., her hometown ... Daughter of Peggy and Larry Rimberty ... Majoring in early childhood education ... Enjoys reading and spending time with friends and family ... Lists Maya Moore and Serena Williams as favorite sports personalities.

MARISSA RIMBERT'S CAREER STATISTICS

Year	GP-GS	MIN	FG-FGA	PCT	3PM-3PA	PCT	FTM-FTA	PCT	OR-DR-TR	RPG	TP	PPG	AST	TO	BS	ST
2009-2010	20-6	396	49-108	.454	0-0	.000	29-50	.580	44-64-108	5.4	127	6.4	6	34	14	4
2010-2011	26-3	450	55-129	.426	0-0	.000	21-43	.488	40-59-99	3.8	131	5.0	12	33	14	8
2 Years	46-9	846	104-237	.439	0-0	.000	50-93	.538	84-123-207	4.5	258	5.6	18	67	28	12

RIMBERT SCORED 16 POINTS AGAINST COLUMBIA (SC) ON DEC. 14





JUNIOR BRIANA MCFARLAND

BRIANA MCFARLAND

JUNIOR GUARD
5-9 • DALLAS, GA.

30



2010-11

Played in 22 games, making two starts, for the Pirates as a sophomore ... Averaged 2.5 points and 1.1 rebounds per game ... Scored a season-high six points four times during the year, against Columbia on Dec. 14, against Flagler on Jan. 3, at UNC Pembroke on Feb. 23 and at Francis Marion on Feb. 26 ... Member of the PBC Presidential Honor Roll.

2009-10

Saw action in 13 games as a freshman for the Pirates ... Averaged 2.5 points and 0.9 rebounds per game ... Scored eight points vs. nationally-ranked Lander on Feb. 8.

HIGH SCHOOL

Played for four years at East Paulding HS ... Named team's MVP as a senior and also named the Raiders' best offensive player ... Set three scoring records while at East Paulding HS

MCFARLAND'S GAME HIGHS

POINTS:
8 vs. Lander, 2/8/10



PERSONAL

Born Briana Lavern McFarland on July 2, 1991, in Atlanta, Ga. ... Hometown is Dallas, Ga. ... Daughter of Bryan and Karen McFarland ... Majoring in radiologic sciences ... Enjoys singing and drawing ... Lists Allen Iverson as a favorite sports personality.

BRIANA MCFARLAND'S CAREER STATISTICS

Year	GP-GS	MIN	FG-FGA	PCT	3PM-3PA	PCT	FTM-FTA	PCT	OR-DR-TR	RPG	TP	PPG	AST	TO	BS	ST
2009-2010	13-0	78	13-36	.361	0-2	.000	7-11	.636	8-4-12	0.9	33	2.5	3	8	1	7
2010-2011	22-2	231	24-69	.348	0-4	.000	8-10	.800	10-15-25	1.1	56	2.5	16	22	1	12
2 Years	35-2	309	37-105	.352	0-6	.000	15-21	.714	18-19-37	1.1	89	2.5	19	30	2	19



MCFARLAND SCORED SIX POINTS IN FOUR DIFFERENT GAMES LAST SEASON

JUNIORS ANGELIA HILL AND AMBER FORD



ANGELIA HILL

JUNIOR GUARD

5-6 • MACON, GA.

14



JUNIOR COLLEGE

Played for two seasons at Florida State College in Jacksonville ... Averaged 8.3 points and 3.0 rebounds in 24 games as a sophomore ... Scored a season-high 19 points against Central Florida CC on Feb. 19 ... Averaged 7.0 points and 1.6 rebounds per game in 23 games as a freshman for the Stars.

HIGH SCHOOL

Played for four years at Southwest HS in Macon, Ga. ... Named the Region 4-AA Player of the Year as a senior for the Patriots ... GHSA All-Star and also a member of the 1,000 point club ... Also excelled in softball.

PERSONAL

Born Angela R. Hill on September 17, 1990, in Macon, Ga., her hometown ... Daughter of Angela R. Hill ... Mother, Angela, played basketball collegiately for Hiwassee and Missouri-Kansas City ... Majoring in rehabilitation sciences ... Enjoys shopping, talking on the phone and spending time with loved ones ... Lists Kevin Durant, Diana Taurasi and Tamika Catchings as favorite sports personalities.

AMBER FORD

JUNIOR GUARD

5-8 • ROYAL PALM BEACH, FLA.

21



JUNIOR COLLEGE

Played for two seasons at Florida State College in Jacksonville ... Averaged 5.7 points and 2.8 rebounds per game in all 27 games for the Stars as a sophomore ... Averaged 6.6 points and 4.0 rebounds per game in 22 games for the Stars as a freshman.

HIGH SCHOOL

Played for Royal Palm Beach HS in Royal Palm Beach, Fla. ... Earned team MVP honors for the Wildcats.

PERSONAL

Born Amber Ford on November 20, 1990, in Pahokee, Fla. ... Hometown is Royal Palm Beach, Fla. ... Daughter of Theresa and Adam Ford ... Majoring in physical therapy ... Enjoys drawing, writing, dancing and cutting hair ... Lists Dwayne Wade and Derrick Rose as favorite sports personalities.

HILL AND FORD BOTH PLAYED AT FLORIDA STATE COLLEGE - JACKSONVILLE IN 2010-II





JUNIORS D.D. GIPSON AND DEMISHA MILLS

D.D. GIPSON
JUNIOR FORWARD/CENTER
6-1 • LAVEEN, ARIZ.

42



JUNIOR COLLEGE

Played for two seasons at South Mountain CC in Arizona ... Averaged 10.2 points and 7.5 rebounds per game in 31 games as a sophomore ... Scored in double figures 16 times and posted seven double-doubles ... Averaged 5.0 points and 4.6 rebounds per game in 26 games for the Cougars.

HIGH SCHOOL

Played for four seasons at South Mountain HS in Phoenix, Ariz. ... Third in 5A Metro II in both blocked shots and rebounds as a senior for the Jaguars.

PERSONAL

Born Detranaye Gipson on August 31, 1991, in Phoenix, Ariz., her hometown ... Daughter of Esther and David Glover ... Majoring in biology.

DEMISHA MILLS
JUNIOR GUARD/FORWARD
5-9 • GRAY COURT, S.C.

24



JUNIOR COLLEGE

Played for two years at Santa Fe College in Florida ... Two-time All-Mid-Florida Conference honoree ... Averaged 8.0 points and 2.7 rebounds per game as a sophomore for the Saints ... Averaged 7.0 points and 4.0 rebounds per game in 26 games as a freshman.

HIGH SCHOOL

Played for four years at Hillcrest HS in Simpsonville, S.C. ... Two-time All-Region performer for the Rams.

PERSONAL

Born Demisha Mills on March 2, 1991, in Laurens, S.C. ... Hometown is Fountain Inn, S.C. ... Daughter of Mattie Connor and David Mills ... Brother, Derrell, played football at Newberry College ... Majoring in criminal justice ... Enjoys playing Call of Duty ... Lists Derrick Rose, Michael Jordan, Dwayne Wade and Michael Vick as favorite sports personalities.



MILLS WAS A TWO-TIME ALL-MID-FLORIDA CONFERENCE HONOREE AT SANTA FE

JUNIOR KAROLINA RYKOWSKA AND SOPHOMORE MORGAN MITCHELL



KAROLINA RYKOWSKA

JUNIOR GUARD

5-II • OSTROLEKA, POLAND

15

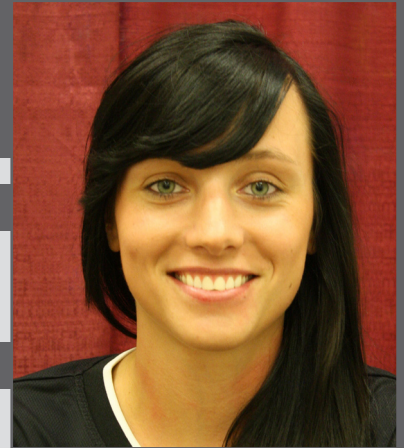

JUNIOR COLLEGE

Played for two seasons at Iowa Western CC ... Averaged 7.2 points, 3.8 rebounds and 2.1 assists per game in 31 games for the Reivers as a sophomore in 2010-11 ... Did not play in 2009-10 ... Averaged 6.2 points and 6.2 rebounds per game as a freshman in 2008-09.

PERSONAL

Born Karolina Rykowska on June 30, 1988, in Ostroleka, Poland, her hometown ... Daughter of Wieslawa Rykowska ... Undecided in major ... Enjoys playing basketball, shopping and listening to music ... Lists Diana Taurasi, Dwayne Wade and Rajon Rondo as favorite sports personalities.

MORGAN MITCHELL

SOPHOMORE FORWARD

5-9 • LILBURN, GA.

2



2010-11

Joined the Lady Pirates in December and played in 20 games, starting 18, for the Pirates ... Averaged 2.2 points, 3.6 rebounds and 2.6 assists per game ... Scored a season-high eight points with a season-high 10 rebounds at Georgia College on Jan. 15 ... Also grabbed 10 rebounds at Augusta State on Jan. 12 ... Dished out five assists twice, against Mount Olive on Dec. 17 and against Lander on Jan. 19 ... Member of the PBC Presidential Honor Roll.

HIGH SCHOOL

Played for three seasons at Parkview HS ... Also played women's soccer.

PERSONAL

Born Morgan Leigh Mitchell on March 17, 1991, in Lilburn, Ga., her hometown ... Daughter of Sheila and Charlie Mitchell ... Majoring in criminal justice ... Mother, Sheila, played basketball and father, Charlie, played football and ran track at Chadron State University ... Enjoys snowboarding, wakeboarding, skateboarding and working with animals ... Lists Michael Jordan as a favorite sports personality.

MITCHELL'S GAME HIGHS

POINTS:

8 at Georgia College, 1/15/11

REBOUNDS:

10 at Georgia College, 1/15/11
at Augusta State, 1/12/11

MITCHELL IS ALSO A MEMBER OF ARMSTRONG'S WOMEN'S SOCCER TEAM





SOPHOMORES MAURI WELLS AND DANIELLE ZUERCHER

MAURI WELLS

SOPHOMORE FORWARD/CENTER
6-0 • ROME, GA.

23



2010-11

Played in all 26 games, starting 23, for the Lady Pirates as a freshman ... Averaged 11.9 points and 9.7 rebounds per game ... Ranked third in the Peach Belt Conference in rebounding, eighth in field goal percentage (.481), 11th in free throw percentage (.743) and 16th in scoring ... Notched a double-double in her Armstrong debut with 15 points and 10 rebounds at Converse on Nov. 12 ... Scored a season-high 21 points against Flagler on Jan. 3 ... Grabbed a season-high 15 rebounds three times, at Flagler on Feb. 2, against Georgia Southwestern on Feb. 10 and against Francis Marion on Feb. 5 ... Notched 12 double-doubles during the season ... Member of the PBC Presidential Honor Roll.

HIGH SCHOOL

Played for four years at Rome High School ... Earned second-team All-State honors as a senior, as well as Region and Area Player of the Year honors ... Georgia Player of the Game in the GA/TENN All-Star Game in 2010 ... Region Tournament MVP ... Scored 1,000+ career points for the Wolves.

PERSONAL

Born Mauri Wells on November 15, 1991, in Rome, Ga., her hometown ... Daughter of Deidra and Jeff Wells ... Majoring in physical therapy ... Enjoys playing basketball and drawing ... Lists Candace Parker and LeBron James as favorite sports personalities.

WELLS' GAME HIGHS

POINTS:

21 vs. Flagler, 1/3/11

REBOUNDS:

15, three times. Last vs.

Ga. Southwestern, 2/10/11

DANIELLE ZUERCHER

FRESHMAN FORWARD
6-0 • SAGAMORE, OHIO

0

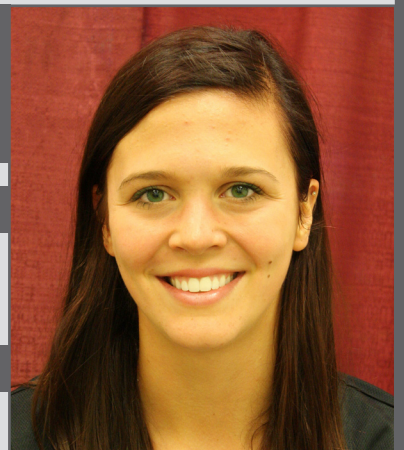

2010-11

Played in 16 games for the Pirates as a freshman ... Averaged 2.1 points and 1.4 rebounds per game ... Scored a season-high 12 points against Anderson (SC) on Dec. 18 ... Notched seven points at Francis Marion on Feb. 26 ... Member of the PBC Presidential Honor Roll.

HIGH SCHOOL

Played for four years at Nardon High School ... Three-time Northeast Ohio Conference All-League selection ... 2010 Northeast Ohio Conference MVP... All-Greater Cleveland Area honors as well for the Knights..

PERSONAL

Born Danielle Zuercher on February 11, 1992, in Cleveland, Ohio ... Hometown is Sagamore Hills, Ohio ... Daughter of Bob and Diane Zuercher ... Majoring in computer science ... Lists LeBron James as a favorite sports personality.

ZUERCHER'S GAME HIGHS

POINTS:

12 vs. Anderson (SC), 12/18/10

REBOUNDS:

4 vs. Columbia (SC), 12/14/10



WELLS NOTCHED 12 DOUBLE-DOUBLES DURING HER DEBUT SEASON

SOPHOMORE NOELLE ZLETNI AND FRESHMAN SONNY CANADY



NOELLE ZLETNI

SOPHOMORE GUARD

5-9 • RICHMOND HILL, ONTARIO

25



2010-II

Played for one year at Niagara University ... Saw action in 24 games, averaging 14.0 minutes, 1.8 points and 1.8 rebounds per game as a freshman for the Purple Eagles.

HIGH SCHOOL

Played for four years at St. Theresa of Lisieux ... Four-time team MVP ... Three-time Athlete of the Year ... Part of the 2008 and 2009 Nike All Canada Prospect Camp Top 20 and was selected to the Team Ontario U-17 Development Team in 2008 ... Selected to play in the 2010 All Canada Classic at the Air Canada Centre in Toronto, an event equivalent to the McDonald's All-American Game.

PERSONAL

Born Noelle Zletni on December 18, 1992, in Richmond Hill, Ontario, her hometown ... Daughter of Genevieve and Moe Zletni ... Majoring in communications ... Enjoys playing all sports ... Lists Kobe Bryant as a favorite sports personality.

SONNY CANADY

FRESHMAN GUARD

5-7 • SAVANNAH, GA.

22



HIGH SCHOOL

Played for four years at Calvary Day School in Savannah ... Member of the 2008 Class A State Champions ... Named Region 3A Player of the Year as a senior ... First-team All-State honoree by the Atlanta Journal-Constitution ... 2010 Hollis Stacy Award Winner as the most versatile high school student-athlete in Savannah ... Scored 1,198 career points with 467 career assists for the Cavaliers.

PERSONAL

Born Sonny Elizabeth Canady on July 26, 1992, in Savannah, Ga., her hometown ... Daughter of Ronald Canady ... Undecided in major ... Enjoys going to the beach ... Lists Rajon Rondo and Steve Nash as favorite sports personalities.

ZLETNI PLAYED FOR COACH MANFREDI AT NIAGARA IN 2010-II





FRESHMEN DEE HAYWARD AND PRISCILLA WESTFIELD

DEE HAYWARD

FRESHMAN GUARD

5-7 • GLASGOW, SCOTLAND

10



IN SCOTLAND

Attended Leeds Metropolitan University in Scotland ... Member of the Great Britain U-20 National Team, playing in nine games at the 2011 U-20 European Championship Division A and averaging 24.7 minutes, 5.6 points and 2.6 rebounds per game ... Helped Great Britain to an 8th place finish out of the 16 teams competing in Division A.

HIGH SCHOOL

Attended Barrhead High in Glasgow, Scotland ... Played club for Saint Mirren, where she was the Player of the Year and team MVP in 2009, as well as the club's best defensive player in 2008.

PERSONAL

Born Deanne Hayward on July 4, 1991, in Aberdeen, Scotland ... Hometown is Glasgow, Scotland ... Daughter of Marianne Hayward ... Majoring in physical therapy ... Enjoys playing basketball and horse riding ... Lists Usain Bolt as a favorite sports personality.

PRISCILLA WESTFIELD

FRESHMAN FORWARD

5-11 • SAVANNAH, GA.

31

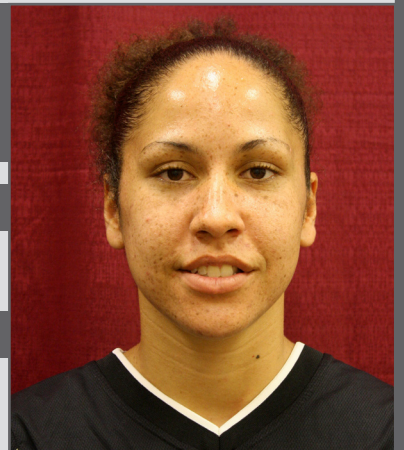

HIGH SCHOOL

Served in the U.S. Military after graduating high school ... Played for two seasons at Petersburg HS in Virginia..

PERSONAL

Born Priscilla Beth Hill on November 16, 1983, in Weymouth, Mass. ... Hometown is Savannah, Ga. ... Daughter of Pamela Hill ... Married to David Westfield and has a son, David, and a daughter, Phoenix ... Majoring in psychology ... Enjoys swimming ... Would like to become a marriage and family counselor after graduation ... Lists Martin Luther King, Jr., as an influential personality.



HAYWARD STARTED FOR GREAT BRITAIN IN THE 2011 U-20 EUROPEAN CHAMPIONSHIPS IN JULY



ARMSTRONG ATLANTIC STATE UNIVERSITY TO BRING YOU PIRATE BASKETBALL THROUGH WEBCASTING IN 2011-12 !

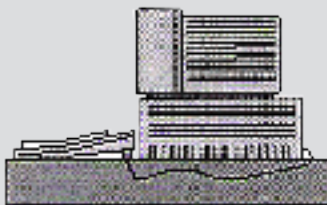

The Armstrong Atlantic State athletic department will continue to bring home all of the exciting women's basketball action in 2011-12 right to your computer as the Pirates stream live audio and video of all 17 home games over the Internet.

Fans will be able to catch all of this season's action from the official Website of Armstrong Athletics, armstrongpirates.com, and ustream.tv/armstrongpirates, the Pirates' home of internet webcasting through UStream !

Armstrong debuted its Internet broadcasting system in 2001 with incredible success as every home men's and women's basketball game, volleyball match, the majority of the Pirates' baseball, softball and women's soccer games were available last season.

For more information about the Armstrong Web broadcast, visit the Armstrong Athletics Web Site or contact Director of Sports Communications Chad Jackson at Chad.Jackson@armstrong.edu





ARMSTRONG ATLANTIC STATE UNIVERSITY

Since its founding in 1935 - more than 75 years ago - Armstrong Atlantic State University has continued to develop to meet the Savannah community's educational needs. From its first location in Armstrong House in downtown Savannah to its current home on a scenic 268-acre lot off of Abercorn, the university has become one of the finest educational institutions in the Southeastern United States. Last year, Armstrong celebrated its 75th anniversary as a premier institution of higher education in the Coastal Empire.

Armstrong Junior College was established by the Mayor of Savannah and other public officials in 1935. Housed in the beautiful and historic Armstrong House, a gift to the city from the family of George F. Armstrong, Armstrong Junior College grew over the years to occupy eight additional buildings in the Forsyth Park and Monterey Square areas.

In 1959, as Armstrong College of Savannah, it became a two-year unit of the University System. The Board of Regents conferred four-year status on Armstrong in 1964 and the college moved to a 250-acre location, a gift from Donald Livingston and the Mills B. Lane Foundation, in December of 1965. Additional buildings joined the eight original structures as Armstrong added professional and graduate programs and tripled in size.

In July of 1996, the Board of Regents voted to rename the college to Armstrong Atlantic State University to reflect its mission and identity. The university's reputation of excellence is still evident in its dedication to students, with a supportive environment.

Armstrong Atlantic State University was fully accredited as a senior institution by the Southern Association of Colleges and Schools in December, 1968, with accreditation retroactive to January 1, 1968, and was last reaccredited in December, 2002.

The university offers more than seventy-five academic programs and majors in the College of Arts and Sciences, College of Health Professions, College of Education and School of Comput-



ing. The academic community includes approximately 7,650 students and more than 400 faculty members. Enrollment has more than doubled in the last 20 years, from 3,700 students in 1990 to its current number.

Across campus, evidence of the university's growth can be found in its facilities. Recently completed projects include the \$31 million Windward Commons, a 567-bed, freshman-dedicated residence hall completed over the summer, which brings the number of students living on campus to more than 1,400, and the new \$16 million, 60,180 square-foot Armstrong Student Union that was built entirely through student fees and opened in fall of 2010.

The athletic department of Armstrong Atlantic State University is housed in the Armstrong Sports Center, completed in 1995. The Sports Center includes offices for the physical education department, training room and weight room areas, basketball courts, indoor track and offices for coaches and athletic department personnel. The building played host to the Peach Belt Conference's basketball tournament in 1998 and 1999 and hosts several in-season tournaments each year. Construction of a women's fieldhouse for soccer and softball was completed in the spring of 2007.

Armstrong sponsors eleven intercollegiate sports and is a charter member of the Peach Belt Conference, formed in 1991. Women's soccer and women's golf debuted in 2005-06 and men's cross country was reinstated in 2009, joining men's and women's basketball, volleyball, baseball, men's and women's tennis, men's golf and softball as sports that Armstrong sponsors. In 2008-09, the Armstrong men's and women's tennis teams each captured NCAA Division II National Championships for a second straight year, with the women's tennis team earning the "three-peat" of three straight titles in 2010.

Continuing a mission begun in 1935, Armstrong Atlantic State University today serves a rich gamut of traditional and non-traditional students. Forty-three percent of Armstrong's student body are from the Savannah-Chatham area, while others come from around the state, nation and world. All have come to Savannah to experience and thrive on the campus of one of the fastest developing higher learning institutions in the nation - to be a part of Armstrong Atlantic State University.



ARMSTRONG WAS FULLY ACCREDITED AS A SENIOR INSTITUTION IN DECEMBER 1968



DR. LINDA M. BLEICKEN UNIVERSITY PRESIDENT

Dr. Linda M. Bleicken joined Armstrong in 2009 after serving at Georgia Southern for 19 years. She is the seventh Armstrong president and the first woman to lead the institution since the establishment of Armstrong Junior College in 1935.

A woman with deep roots in Iowa farm country, Bleicken began her career at Georgia Southern as an assistant professor of management in 1990. Over the following years she would serve as acting chair of the department of management, associate dean of the College of Business Administration, vice president for student affairs, acting provost and vice president for academic affairs and lastly provost, a position she held since 2005.

A marketing major from Georgia State University who graduated magna cum laude, Bleicken's experiences in the business arena include a foray into real estate in Atlanta as owner and manager of residential properties and serving as a sales representative for Innerface International. She also spent two years in marketing research for BellSouth and Brittain Associates, both in Atlanta.

It was her experiences in marketing research that led her back to higher education. In 1987, she chose to continue her education in a university campus, this time as a teaching instructor at her alma mater, Georgia State University. Three years later she earned her academic credentials, a master's and Ph.D. in management, once again from Georgia State.

A long-time resident of Savannah—she commuted to Georgia Southern all those years—Bleicken knows and cares deeply about Savannah and the Coastal Georgia region. She has served on the Ossabaw Island Foundation Board since 2007 and been involved with the Savannah Downtown Neighborhood Association.



LISA SWEANY ATHLETIC DIRECTOR

Lisa M. Sweany begins her first season as Director of Athletics at Armstrong Atlantic State University for the 2011-12 academic year.

Sweany brings to Armstrong extensive experience in NCAA Division II athletics, including more than 10 years with the premiere Division II program at GVSU. Since being named senior associate athletics director in 2007, she has been responsible for budget, personnel and facilities management. Her duties have included direct supervision of seven coaches, overseeing game and event operations, as well as management of all athletics personnel. In addition, she coordinated all aspects of compliance and eligibility for more than 500 student athletes.

She actively researched and implemented a plan to offer women's lacrosse as GVSU's 20th varsity sport. She has served on the Great Lakes Intercollegiate Athletics Conference Executive Council, the Irwin Club Advisory Board and the Intercollegiate Athletics Advisory Board.

Prior to joining GVSU, she served at Tri-State University in Angola, Indiana, starting in 1995 as athletics facilities director. During her five-year stint at Tri-State, she served in various capacities of increasing responsibility, including assistant basketball coach, head coach of softball and associate athletics director, a position she was named to in March 1995.

Sweany is a member of the National Association of Collegiate Women Athletics Administrators and the National Association of Collegiate Directors of Athletics, as well as the first vice president of the CEFMA (Collegiate Event and Facility Management Association) for 2011-12. From 2010, she served as chair of the NCAA Midwest Regional for Softball, helping to oversee rankings in the region. Since 2008, she has served as second vice president and convention planning chair for the Collegiate Event and Facility Management Association, where she was a founding board member.

She holds a master's degree in physical education with a concentration in sports management from Ball State University in Muncie, Indiana and a bachelor's degree with honors in business administration with a concentration in accounting from Tri-State University in Angola, Indiana.





ARMSTRONG ATHLETIC STAFF



JENNIFER
RUSHTON
ASSOCIATE AD FOR
COMPLIANCE & STUDENT SERVICE



CHAD
JACKSON
DIRECTOR OF SPORTS
COMMUNICATIONS



MICHAEL
SMOOSE
ASSISTANT AD FOR
BUSINESS & MARKETING



ALAN
SEGAL
ASSISTANT AD FOR FACILITIES/
HEAD MEN'S CROSS COUNTRY COACH

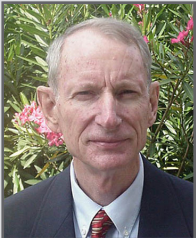

DR. DONALD
ANDERSON
COMPLIANCE & STUDENT
SERVICES CONSULTANT



DR. WILL
LYNCH
FACULTY ATHLETIC
REPRESENTATIVE

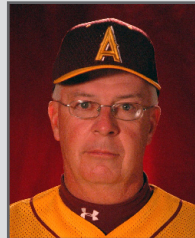

JOE
ROBERTS
HEAD BASEBALL
COACH



CALVIN
CULBERSON
ASSISTANT BASEBALL
COACH



JEREMY
LUTHER
HEAD MEN'S
BASKETBALL COACH



EVANS
DAVIS
ASSISTANT MEN'S
BASKETBALL COACH



MATT
SCHMIDT
HEAD WOMEN'S
BASKETBALL COACH



MICHELLE
MANFREDI
ASSISTANT WOMEN'S
BASKETBALL COACH



MICHAEL
BUTLER
HEAD MEN'S & WOMEN'S
GOLF COACH



TED
EVANS
HEAD SOFTBALL
COACH



ERIC
FAULCONER
HEAD WOMEN'S
SOCCER COACH



SIMON
EARNSHAW
HEAD MEN'S & WOMEN'S
TENNIS COACH



ARMSTRONG HAS SENT 53 OF 86 TEAMS TO THE NCAAS IN THE LAST EIGHT YEARS

ALUMNI ARENA @ ARMSTRONG SPORTS CENTER



The Armstrong Atlantic State University's athletic department prides itself on having one of the finest athletic facilities not only in the conference, but in the region as well.

Armstrong's Sports Center, completed in July of 1995, immediately became a top basketball complex by hosting the 1998 and 1999 Peach Belt Conference basketball tournaments.

This 82,000 square foot multi-purpose building provides expanded academic offerings in spacious, modern surroundings. Students have a three-station computer lab; a 1,965 square foot weight training/fitness center with more than 30 Cybex machine exercise stations, stair climbers, treadmills, upright and semi-recumbent bike, elliptical trainer and a free weight area; four new classrooms and two 3,535 square foot activity areas.

Armstrong's athletic teams play home events in a 4,000 seat arena that contains theatre-type seating for all spectators, and also plays host to a wide variety of social and sporting events.



LADY PIRATES AT ALUMNI ARENA

YEAR	RECORD
1995-96	5-8
1996-97	8-5
1997-98	6-6
1998-99	9-6
1999-2000	6-6
2000-01	7-8
2001-02	7-6
2002-03	13-0
2003-04	12-2
2004-05	11-2
2005-06	9-5
2006-07	11-3
2007-08	12-1
2008-09	9-6
2009-10	6-7
2010-11	5-9
13 YEARS	138-80

ALUMNI ARENA WOMEN'S BASKETBALL HIGHS

Team

Most Points: 104

Francis Marion vs. Armstrong, 2/27/10

Most Points, Both Teams, Overtime: 200

Augusta St. (102) vs. Clayton St. (98), 2/19/99

Most Points, Both Teams, Regulation: 185

Francis Marion (104) vs. Armstrong (81), 2/27/10

Largest Victory Margin: 49

Francis Marion (92) vs. Clayton State (43), 2/24/98

Largest Victory Margin, Armstrong: 45

Armstrong (90) vs. Allen (45), 1/6/10

Individual

Most Points: 43

Demetria McClouden vs. Florida Tech, 12/3/98

Most Rebounds: 19

Kaneetha Gordon vs. Lander, 1/26/08

Most Points by Opposing Player: 41

JaToya Kemp (UNCP), 2/24/10

Most Rebounds by Opposing Player: 17

Tisha London (UNCP), 1/28/98



ARMSTRONG SPORTS CENTER EVENTS

- 1998 & 1999 PBC Basketball Championships
- Georgia Special Olympics
- Georgia HS Basketball Regional Tournament
- Atlanta Hawks training camp
- Chamber of Commerce South Side Socials
- 2001 5A Region Championships (Featuring No. 1 NBA pick Kwame Brown)
- 2011 Wingate by Wyndham Pirate Classic
- 2012 Georgia JUCO Women's Final Four

ARMSTRONG WOMEN'S BASKETBALL IS 138-80 ALL-TIME AT ALUMNI ARENA





ARMSTRONG ATHLETIC TRAINING

Armstrong athletic teams benefit from the fine athletic training staff, headed by medical director Dr. John George and head athletic trainer Ken Tessier.

Armstrong's training room, part of the Armstrong Sports Center, sits adjacent to the fitness center and across the hall from the Pirate locker rooms. The room offers the most modern and advanced equipment to help players deal with injuries and rehabilitation.

ARMSTRONG ATHLETIC TRAINING CENTER ADMINISTRATION



DR. JOHN GEORGE
TEAM PHYSICIAN

Dr. John George begins his second year in the role of team physician for the Pirates. A 1983 graduate of the Medical College of Georgia, Dr. George is board certified by the America Board of Orthopedic Surgery and is a member of the AMA, the National Board of Medical Examiners, the Georgia Medical Society, the Medical Association of Georgia, the American Academy of Orthopedic Surgeons and the Georgia Orthopedic Society.



KEN TESSIER
HEAD ATHLETIC TRAINER

Ken Tessier begins his first season as the head athletic trainer for the Armstrong Atlantic State University athletic department. Tessier joins the Pirates from Savannah State University, where he served as the Tigers' head athletic trainer for the last three years. Prior to SSU, Tessier was the athletic trainer at St. Andrew's in Savannah as well as an assistant athletic trainer at USC Aiken for two years.

Tessier is a native of North Smithfield, Rhode Island and earned a his bachelors of science degree in physical education with a concentration in sports medicine from Endicott College in 2002.



CAROLINE TRIER
ASSISTANT
ATHLETIC TRAINER



JUSTIN BULLARD
GRADUATE ASSISTANT
ATHLETIC TRAINER



TARIK CHURCH
GRADUATE ASSISTANT
ATHLETIC TRAINER



TOM COUPART
GRADUATE ASSISTANT
ATHLETIC TRAINER



ARMSTRONG NOW SPONSORS II INTERCOLLEGIATE SPORTS

2011-12 OPPONENTS - PEACH BELT CONFERENCE



AUGUSTA STATE

Wednesday, January 4, 2012 5:30 p.m.
Christenberry Fieldhouse, Augusta, Ga.

Saturday, February 25, 2012 5:30 p.m.
Alumni Arena @ Armstrong Sports Center

Location: Augusta, GA
Enrollment: 6,919
Colors: Royal Blue and White
Conference: Peach Belt
President: Dr. William A. Bloodworth
Athletic Director: Clint Bryant
Home Court (capacity):
George A. Christenberry Fieldhouse (2,216)
2010-11 Record: 8-18
2010-11 PBC Record: 2-18 (7th East)
Letterwinners Returning/Lost: 4/5
Head Coach: Nate Teymer
Career Record: 98-85
Record at ASU: 8-18, 1 year
Coach's Office Phone: (706) 731-7915
Assistant Coaches:
Neisha Smith, Donnie Woods
SID: Joey Warren
SID Phone: (706) 731-7925
SID FAX: (706) 737-1782
Web Address: www.jaguarsroar.com
Series Record: Armstrong leads 29-26
Last Meeting: Armstrong 74-52 (1/12/11)

CLAYTON STATE

Saturday, January 21, 2012 1:30 p.m.
Alumni Arena @ Armstrong Sports Center

Location: Morrow, GA
Enrollment: 6,900
Colors: Blue and Orange
Conference: Peach Belt
President: Dr. Thomas Hynes
Interim Athletic Director: Mike Mead
Home Court (capacity):
Clayton State Athletics Center (1,200)
2010-11 Record: 35-1
2010-11 PBC Record: 17-0 (1st West)
Letterwinners Returning/Lost: 8/6
Head Coach: Dennis Cox
Career Record: 184-45
Record at Clayton: 184-45, 7 years
Coach's Office Phone: (678) 466-4674
Assistant Coaches:
Kaleena Coleman
SID: Lee Wright
SID Phone: (678) 466-4681
SID FAX: (678) 466-4699
Web Address: www.athletics.clayton.edu
Series Record: Clayton leads 21-10
Last Meeting: Clayton 87-65 (1/26/11)

COLUMBUS STATE

Thursday, January 12, 2012 5:30 p.m.
Frank G. Lumpkin Jr. Center, Columbus, Ga.

Location: Columbus, GA
Enrollment: 8,200
Colors: Red, White and Blue
Conference: Peach Belt
President: Dr. Tim Mescon
Athletic Director: Jay Sparks
Home Court (capacity):
Frank G. Lumpkin Jr. Center (4,500)
2010-11 Record: 15-12
2010-11 PBC Record: 8-9 (3rd West)
Letterwinners Returning/Lost: 6/6
Head Coach: Jonathan Norton
Career Record: 162-10
Record at CSU: 32-23, 2 years
Coach's Office Phone: (706) 568-2010
Assistant Coaches:
Robert Moore, Erica Crumley, Brittni Young
SID: Manny Nieves
SID Phone: (706) 569-3032
SID FAX: (706) 569-2594
Web Address: csucougars.com
Series Record: CSU leads 27-20
Last Meeting: CSU 67-50 (2/12/11)

FLAGLER

Saturday, December 3, 2011 1:30 p.m.
Alumni Arena @ Armstrong Sports Center

Wednesday, February 8, 2012 5:30 p.m.
Flagler Gym, St. Augustine, Fla.

Location: St. Augustine, FL
Enrollment: 2,678
Colors: Red and Yellow
Conference: Peach Belt
President: Dr. William T. Abare, Jr.
Athletic Director: Jud Damon
Home Court (capacity):
Flagler Gym (1,760)
2010-11 Record: 6-20
2010-11 PBC Record: 3-15 (6th East)
Letterwinners Returning/Lost: 8/4
Head Coach: Erika Lang-Montgomery
Career Record: 14-39
Record at Flagler: 14-39, 2 years
Coach's Office Phone: (904) 819-6388
Assistant Coaches:
Joe Harding
SID: John Jordan
SID Phone: (904) 819-6252
SID FAX: (904) 810-2369
Web Address: flaglerathletics.com
Series Record: Armstrong leads 18-3
Last Meeting: Flagler 66-52 (2/2/11)

FRANCIS MARION

Saturday, December 17, 2011 1:30 p.m.
Alumni Arena @ Armstrong Sports Center

Monday, February 20, 2011 5:30 p.m.
Smith University Center, Florence, S.C.

Location: Florence, SC
Enrollment: 4,187
Colors: Red, White and Blue
Conference: Peach Belt
President: Dr. Fred Carter
Athletic Director: Murray Hartzler
Home Court (capacity):
Smith University Center (3,027)
2010-11 Record: 18-10
2010-11 PBC Record: 11-7 (3rd East)
Letterwinners Returning/Lost: 8/5
Head Coach: Kate Glusko
Career Record: 18-10
Record at FMU: 18-10, 1 year
Coach's Office Phone: (843) 661-1249
Assistant Coaches:
Tim Wilson, Lauren Casey
SID: Michael G. Hawkins
SID Phone: (843) 661-1222
SID FAX: (843) 661-4645
Web Address: www.fimupatriots.com
Series Record: FMU leads 21-15
Last Meeting: FMU 98-56 (2/26/10)

GEORGIA COLLEGE

Monday, January 9, 2012 5:30 p.m.
Alumni Arena @ Armstrong Sports Center

Location: Milledgeville, GA
Enrollment: 6,500
Colors: Hunter Green and Navy Blue
Conference: Peach Belt
President: Dr. Stas Preczewski
Athletic Director: Wendell Staton
Home Court (capacity):
Centennial Center (4,071)
2010-11 Record: 22-7
2010-11 PBC Record: 12-6 (2nd West)
Letterwinners Returning/Lost: 8/6
Head Coach: Maurice Smith
Career Record: 22-7
Record at GC: 22-7, 1 year
Coach's Office Phone: (478) 445-1788
Assistant Coach:
Toby Wagoner, Angelica Turner
SID: Al Weston
SID Phone: (478) 445-1779
SID FAX: (478) 445-1790
Web Address: gcsucobcats.com
Series Record: GC leads 45-24
Last Meeting: GC 70-57 (1/15/10)

THE PIRATES OPEN THE PBC SEASON ON DEC. 3 AGAINST FLAGLER





2011-12 OPPONENTS - PEACH BELT CONFERENCE

GA. SOUTHWESTERN

Saturday, February 14, 2012 1:30 p.m.
The Storm Dome, Americus, Ga.

Location: Americus, GA
Enrollment: 3,180
Colors: Navy Blue and Old Gold
Conference: Peach Belt
President: Dr. Kendall A. Blanchard
Athletic Director: Jaelyn Donovan
Home Court (capacity):
The Storm Dome (2,200)
2010-11 Record: 12-14
2010-11 PBC Record: 6-11 (14th West)
Letterwinners Returning/Lost: 8/5
Head Coach: Kelly Britsky
Career Record: 117-201
Record at GSW: 33-75, 4 years
Coach's Office Phone: (229) 931-2231
Assistant Coach:
Kelly Turman
SID: Keith Michlig
SID Phone: (229) 931-2217
SID FAX: (229) 931-2143
Web Address: www.gswcanes.com
Series Record: Armstrong leads 14-11
Last Meeting: Armstrong 71-47 (2/10/11)

LANDER

Wednesday, February 1, 2012 5:30 p.m.
Finis Horne Arena, Greenwood, S.C.

Wednesday, February 15, 2012 5:30 p.m.
Alumni Arena @ Armstrong Sports Center
Location: Greenwood, SC
Enrollment: 3,000
Colors: Royal Blue and Gold
Conference: Peach Belt
President: Dr. Daniel W. Ball
Athletic Director: Dr. Jeff May
Home Court (capacity):
Finis Horne Arena (2,500)
2010-11 Record: 29-4
2010-11 PBC Record: 16-2 (1st East)
Letterwinners Returning/Lost: 8/6
Head Coach: Kevin Pederson
Career Record: 217-97
Record at LU: 119-67, 6 years
Coach's Office Phone: (864) 388-8257
Assistant Coach:
DeCole Shoemate
SID: Bob Stoner
SID Phone: (864) 388-8962
SID FAX: (864) 388-8889
Web Address: www.landerbearcats.com
Series Record: Armstrong leads 25-13
Last Meeting: Lander 113-81 (2/7/11)

MONTEVALLO

Thursday, January 19, 2012 5:30 p.m.
Alumni Arena @ Armstrong Sports Center

Location: Montevallo, AL
Enrollment: 3,200
Colors: Purple and Gold
Conference: Peach Belt
President: Dr. Philip C. Williams
Athletic Director: Jim Herlihy
Home Court (capacity):
BankTrust Arena (2,500)
2010-11 Record: 10-17
2010-11 PBC Record: 6-11 (14th West)
Letterwinners Returning/Lost: 4/9
Head Coach: Cindy Hilbrich
Career Record: First Season
Record at Montevallo: First Season
Coach's Office Phone: (205) 665-6599
Assistant Coaches:
Brittany Godsey
SID: Sean Forrester
SID Phone: (205) 665-6606
SID FAX: (205) 665-6587
Web Address: www.montevallofalcons.com
Series Record: Montevallo 2-0
Last Meeting: Montevallo 78-63 (1/17/11)

UNC PEMBROKE

Monday, December 19, 2011 5:30 p.m.
Alumni Arena @ Armstrong Sports Center

Saturday, February 18, 2012 5:30 p.m.
Jones Athletic Complex, Pembroke, N.C.

Location: Pembroke, NC
Enrollment: 6,249
Colors: Black and Gold
Conference: Peach Belt
Chancellor: Dr. Kyle Carter
Athletic Director: Dr. Dan Kenney
Home Court (capacity):
Jones Athletic Complex (3,000)
2010-11 Record: 12-15
2010-11 PBC Record: 8-10 (4th East)
Letterwinners Returning/Lost: 8/7
Head Coach: John Haskins
Career Record: 94-101
Record at UNCP: 94-101, 7 years
Coach's Office Phone: (910) 521-6345
Assistant Coaches:
Kapica Davis
SID: Todd Anderson
SID Phone: (910) 521-6371
SID FAX: (910) 521-6551
Web Address: www.uncpbraves.com
Series Record: Armstrong leads 23-11
Last Meeting: UNCP 82-53 (2/23/11)

NORTH GEORGIA

Wednesday, January 25, 2012 5:30 p.m.
Memorial Hall Gymnasium, Dahlonega, Ga.

Location: Dahlonega, GA
Enrollment: 5,853
Colors: Royal Blue and White
Conference: Peach Belt
President: Dr. David Potter
Athletic Director: Lindsay Reeves
Home Court (capacity):
Memorial Hall Gymnasium (2,500)
2010-11 Record: 15-13
2010-11 PBC Record: 6-11 (14th West)
Letterwinners Returning/Lost: 6/6
Head Coach: Buffie Burson
Career Record: 357-174
Record at NGA: 357-174, 18 Years
Coach's Office Phone: (706) 867-2849
Assistant Coaches:
Lindsey Huffman
SID: David Beall
SID Phone: (706) 867-3250
SID FAX: (706) 867-2865
Web Address: www.saintssports.com
Series Record: Armstrong leads 18-11
Last Meeting: Armstrong 55-48 ot (1/29/11)

USC AIKEN

Wednesday, December 14, 2011 5:30 p.m.
Convocation Center, Aiken, S.C.

Saturday, February 4, 2012 5:30 p.m.
Alumni Arena @ Armstrong Sports Center

Location: Aiken, SC
Enrollment: 3,250
Colors: Cardinal, Navy and White
Conference: Peach Belt
Chancellor: Dr. Thomas Hallman
Athletic Director: Randy Warrick
Home Court (capacity):
Convocation Center (3,468)
2010-11 Record: 27-6
2010-11 PBC Record: 16-2 (1st East)
Letterwinners Returning/Lost: 8/3
Head Coach: Mike Brandt
Career Record: 420-234
Record at USCA: 167-105, 9 years
Coach's Office Phone: (803) 641-3491
Assistant Coach:
Jennifer Brock
SID: Brian Hand
SID Phone: (803) 641-3252
SID FAX: (803) 641-3759
Web Address: www.pacersports.com
Series Record: USCA leads 22-20
Last Meeting: USCA 73-65 (2/19/11)



ARMSTRONG IS 87-76 IN THE PBC OVER THE LAST EIGHT SEASONS

2011-12 OPPONENTS - NON-CONFERENCE



CONVERSE

Monday, November 14, 2011 5:30 p.m.
Alumni Arena @ Armstrong Sports Center

Location: Spartanburg, SC
Enrollment: 1,000
Colors: Purple and Gold
Conference: Conference Carolinas
President: Dr. Betsy Fleming
Athletic Director: Joy Couch
Home Court (capacity):
Weisiger Center (500)
2010-11 Record: 4-23
2010-11 CC Record: 4-16 (10th)
Letterwinners Returning/Lost: 6/6
Head Coach: Joanna Tincher
Career Record: 15-67
Record at Converse: 15-67, 3 years
Coach's Office Phone: (864) 488-4572
Assistant Coach:
Ebonie Crawford
SID: Andrew Burnette
SID Phone: (864) 577-2055
SID FAX: (864) 577-2054
Web Address: www.converse.edu/athletics
Series Record: Converse 2-1
Last Meeting: Armstrong 56-47 (11/12/10)

MARS HILL

Friday, December 30, 2011 1:00 p.m.
Alumni Arena @ Armstrong Sports Center

Location: Mars Hill, NC
Enrollment: 1,100
Colors: Royal Blue and Gold
Conference: South Atlantic
President: Dr. Dan Lunsford
Athletic Director: David Riggins
Home Court (capacity):
Stanford Arena (2,300)
2010-11 Record: 17-10
2010-11 SAC Record: 10-8 (5th)
Letterwinners Returning/Lost: 7/6
Head Coach: Jennifer Williams
Career Record: 63-75
Record at Mars Hill: 63-75, 5 years
Coach's Office Phone: (828) 689-1229
Assistant Coach:
Jennifer Lodge
SID: Rick Baker
SID Phone: (828) 689-1363
SID FAX: (828) 689-1501
Web Address: www.mhclions.com
Series Record: Armstrong 4-1
Last Meeting: Armstrong 66-64 (12/19/07)

ALLEN

Saturday, January 28, 2012 1:30 p.m.
Alumni Arena @ Armstrong Sports Center

Location: Columbia, SC
Enrollment: 600
Colors: Blue and Gold
Conference: Assoc. of Independent Institutions
2010-11 Record: 3-24
Web Address: www.allenuniversity.edu
Series Record: Armstrong 2-0
Last Meeting: Armstrong 72-47 (11/15/10)

BLUEFIELD

Friday, November 11 5:30 p.m.
Alumni Arena @ Armstrong Sports Center

Location: Bluefield, VA
Enrollment: 1,200
Colors: Red, White and Blue
Conference: Appalachian Athletic
2010-11 Record: 11-19
2010-11 AAC Record: 5-9 (t5th)
Web Address: www.bluefield.edu/athletics
Series Record: First Meeting

2011 WINGATE BY WYNDHAM PIRATE CLASSIC

November 18-29, 2011
Alumni Arena @ Armstrong Sports Center

ANDERSON (SC)

Location: Anderson, SC
Enrollment: 2,300
Colors: Gold and Black
Conference: South Atlantic
2010-11 Record: 11-16
2010-11 SAC Record: 7-11 (8th)
Web Address: autrojans.com
Series Record: Anderson leads 2-1
Last Meeting: Anderson 70-61 (12/18/10)

YOUNG HARRIS

Location: Young Harris, GA
Enrollment: 900
Colors: Purple and White
Conference: Independent
2010-11 Record: 11-13
Web Address: yhcathletics.com
Series Record: First Meeting

TOURNAMENT PAIRINGS

Friday, Nov. 18, 2011

Anderson vs. Flagler, 5:00 p.m.
Armstrong vs. Young Harris, 7:00 p.m.

Saturday, Nov. 19, 2011

Flagler vs. Young Harris, 1:30 p.m.
Armstrong vs. Anderson, 3:30 p.m.



COASTAL GEORGIA

Tuesday, November 22, 2011 5:30 p.m.
Alumni Arena @ Armstrong Sports Center

Location: Brunswick, GA
Enrollment: 3,500
Colors: Blue and Grey
Conference: Southern States Athletic
2010-11 Record: Did Not Compete
Web Address: www.coastalgeorgiasports.com
Series Record: First Meeting

EDWARD WATERS

Tuesday, November 29, 2011 5:30 p.m.
Alumni Arena @ Armstrong Sports Center

Location: Jacksonville, FL
Enrollment: 839
Colors: Orange, Purple and White
Conference: Gulf Coast Athletic
2010-11 Record: 13-19
Web Address: www.ewc.edu/athletics
Series Record: Armstrong 8-1
Last Meeting: Armstrong 70-58 (11/30/10)

ARMSTRONG FACES THREE FIRST-TIME OPPONENTS IN 2011-12





ARMSTRONG WOMEN'S BASKETBALL MEDIA SERVICES

The Office of Sports Communications at Armstrong Atlantic State University thank you for your interest in Armstrong women's basketball. Should you need any further assistance in covering the Pirates during the 2011-12 season, please do not hesitate to contact us:

Office of Sports Communications
Armstrong Atlantic State University
Chad Jackson, Director
11935 Abercorn Street
Savannah, GA 31419
Phone: (912) 344-3114
Fax: (912) 344-3422
email: Chad.Jackson@armstrong.edu

Thanks again for your coverage of the Pirates throughout the season.

Chad Jackson
Director of Sports Communications

MEDIA CREDENTIALS

Media credentials for photo and press are not needed, however seating on press row is limited. Requests for press row seating must be made in advance to Director of Sports Communications Chad Jackson via fax, email or phone at least two (2) days prior to each contest.

RADIO BROADCASTS

Opposing teams wishing to broadcast from Alumni Arena at the Armstrong Sports Center are welcome, however lines are limited. If you are planning on broadcasting an upcoming game, please contact Chad Jackson at least two (2) days prior to your contest.

PRE-GAME INTERVIEWS

Requests for interviews with Armstrong Atlantic State University players and coaches should be directed to Director of Sports Communications Chad Jackson. Arrangements will be made for players to call media members if a phone interview is requested - it is Armstrong Athletic Department policy not to publicize student-athlete's home phone numbers.

GAME SERVICES

The Office of Sports Communications staff will furnish media representatives with game programs, pregame notes and statistics, in addition to halftime and final game statistics and play-by-play.



PRESS AREA

The designated press area for Alumni Arena at the Armstrong Sports Center are on either side of the court. Seats are marked prior to each game and we ask that members of the media adhere to seating arrangements during the contest. Photo areas are at the baseline of either basket, but not directly behind the basket. The balconies above each basket are also acces-

sible for photographers - an elevator is located at the south-east corner of the Arena.

Two press row phone lines are available for media members or visiting radio broadcasters. The numbers are (912) 927-1384 and (912) 927-1429. Wireless internet is also available with prior notice.

POST-GAME INTERVIEWS

The Armstrong Atlantic State University women's basketball locker rooms are closed to the media. Head coach Matt Schmidt and requested players will be brought out for postgame interviews following a 10-minute cooling off period.

ARMSTRONG LOCAL MEDIA COVERAGE

Print:

Savannah Morning News
Beat Writer: Nathan Dominitz
Phone: (912) 652-0350
Fax: (912) 525-0796

The Inkwell
Armstrong Campus Newspaper
Phone: (912) 344-3252
Fax: (912) 344-3475

Broadcast:

WSAV-TV 3 (NBC)
Sports Director: Ken Slats
Phone: (912) 644-6842
WTOC-TV 11 (CBS)
Sports Director: Rick Snow and Ken Griner
Phone: (912) 234-1111
WJCL-TV 22 (ABC) / WTGS-TV 28 (Fox)
Sports Director: Frank Sulkowski and Allen Kinzly
Phone: (912) 921-2222



MATT SCHMIDT IS THE SEVENTH HEAD COACH IN ARMSTRONG WOMEN'S BASKETBALL HISTORY

2010-11 SEASON REVIEW



The Armstrong Atlantic State University women's basketball squad finished the 2010-11 season with an 8-18 overall record and a 4-14 record in Peach Belt Conference play.

The Lady Pirates opened the season with a 56-47 region win over Converse, and also knocked off Allen and Edward Waters before opening the Peach Belt Conference campaign with a 77-73 win over Augusta State, holding the Lady Jaguars scoreless over the last two minutes of the contest to secure the victory.

Armstrong picked up conference wins over Flagler and swept the season series from Augusta State, then came up with a thrilling 55-48 overtime win at North Georgia on Jan. 29 as a Mauri Wells open layup with 3.5 seconds left pushed the game into overtime, then the Pirates hit two three-pointers in overtime to pull away for the key road win.

Senior Arpine Amirkhanyan, Armstrong's lone senior for 2010-11, earned PBC Player of the Week honors on Dec. 6 for averaging 22 points and 12.5 rebounds in a pair of wins that week. She finished the season ranking 12th in the Peach Belt Conference in scoring, averaging 12.3 points



ARMSTRONG SENIOR FORWARD ARPINE AMIRKHANYAN AVERAGED 12.3 PPG AND 9.0 RPG IN 2011-12, EARNING PBC PLAYER OF THE WEEK HONORS ON DEC. 6.

per game, while ranking fourth in the Peach Belt Conference in rebounding, averaging 9.0 boards per game. She also ranked among the league's leaders in field goal percentage (.456), free throw percentage (.808) and also earned Peach Belt Conference All-Academic team honors.

In her two seasons with the Pirates, Amirkhanyan hit 78.9 percent of her free throws (164-of-208), setting a new career free throw percentage record for Armstrong women's basketball.

Freshman Mauri Wells had an outstanding debut season, ranking third in the league in rebounding (9.7 rpg) while also averaging 11.9 points per game, ranking 16th, and shooting .481 from the floor, eighth-best in the league. She also notched 12 double-doubles during her first season as a Pirate.

Junior point guard Jazmin Walker ranked second in the Peach Belt Conference in minutes played per game and averaged 12.0 points per game and 3.42 assists per game, ranking 12th and 14th in the league, respectively. Freshman Ashley Slade led the Peach Belt Conference in free throw percentage at .870, as well as ranking second in the league in three-point percentage at .402.

As a team, the Pirates ranked second in the league in rebounding, averaging 41.7 boards per game, while also ranking second in rebounding margin at +4.2. Armstrong also ranked fifth in the league in scoring offensive, averaging 64.3 points per contest.



FRESHMAN MAURI WELLS (FAR LEFT) RANKED THIRD IN THE PBC IN REBOUNDING AS A TRUE FRESHMAN, AVERAGING 9.7 BOARDS PER GAME. FRESHMAN ASHLEY SLADE (LEFT) LED THE PBC IN FREE THROW PERCENTAGE AND RANKED SECOND IN THREE-POINT PERCENTAGE.

AMIRKHANYAN RANKED FOURTH IN THE PBC IN REBOUNDING IN 2011-12





2010-II RESULTS AND STATISTICS

2010-II ARMSTRONG ATLANTIC STATE GAME RESULTS OVERALL: 8-18 • HOME: 5-9 • AWAY: 3-8 • NEUTRAL: 0-1 • PBC: 4-14

DATE	OPPONENT	SCORE	HIGH SCORER	HIGH REBOUNDER
11/12/10	at Converse	W 56-47	Jazmin Walker (17)	Mauri Wells (10)
11/15/10	ALLEN	W 72-47	Amirkhanyan and Long (16)	Mauri Wells (8)
11/19/10	@ at Saint Leo	L 67-63	Arpine Amirkhanyan (20)	Arpine Amirkhanyan (10)
11/20/11	@ vs. Florida Southern	L 65-82	Jazmin Walker (14)	Arpine Amirkhanyan (10)
11/30/10	EDWARD WATERS	W 70-58	Mauri Wells (17)	Arpine Amirkhanyan (14)
12/4/10	* AUGUSTA STATE	W 77-73	Arpine Amirkhanyan (30)	Arpine Amirkhanyan (11)
12/14/10	COLUMBIA (SC)	W 95-59	Long and Walker (21)	Mauri Wells (14)
12/17/10	% MOUNT OLIVE	L 66-86	Brooke Long (24)	Wells and Amirkhanyan (13)
12/18/10	% ANDERSON (SC)	L 61-70	Jazmin Walker (20)	Arpine Amirkhanyan (17)
1/3/11	* FLAGLER	W 70-67	Amirkhanyan and Wells (21)	Mauri Wells (13)
1/8/11	* at USC Aiken	L 91-61	Arpine Amirkhanyan (20)	Arpine Amirkhanyan (11)
1/12/11	* at Augusta State	W 74-52	Ashley Slade (17)	Wells and Mitchell (10)
1/15/11	* at Georgia College	L 70-57	Arpine Amirkhanyan (17)	Morgan Mitchell (10)
1/17/11	* at Montevallo	L 78-63	Arpine Amirkhanyan (19)	Mauri Wells (9)
1/19/11	* LANDER	L 88-71	Walker and Wells (17)	Arpine Amirkhanyan (8)
1/22/11	* UNC PEMBROKE	L 87-56	Ashley Slade (13)	Mauri Wells (10)
1/26/11	* CLAYTON STATE	L 87-65	Jazmin Walker (18)	Arpine Amirkhanyan (12)
1/29/11	* at North Georgia	W 55-48 ot	Mauri Wells (15)	Mauri Wells (13)
2/2/11	* at Flagler	L 66-52	Mauri Wells (14)	Mauri Wells (15)
2/5/11	* FRANCIS MARION	L 75-70	Wells and Slade (18)	Mauri Wells (15)
2/7/11	* at Lander	L 113-81	Amirkhanyan and Wells (15)	Mauri Wells (11)
2/10/11	* GEORGIA SOUTHWESTERN	L 71-47	Arpine Amirkhanyan (15)	Mauri Wells (15)
2/12/11	* COLUMBUS STATE	L 67-50	Jazmin Walker (17)	Arpine Amirkhanyan (13)
2/19/11	* USC AIKEN	L 73-65	Jazmin Walker (20)	Arpine Amirkhanyan (12)
2/23/11	* at UNC Pembroke	L 82-53	Ashley Slade (18)	Mauri Wells (11)
2/26/11	* at Francis Marion	L 56-98	Walker and Wells (15)	Walker and Wells (7)

* - Peach Belt Conference Games

@ - 2010 Saint Leo Sleep Inn Classic % - 2010 Hampton Inn & Suites Fall Finals Classic

2010-II PIRATE CUMULATIVE STATISTICS

Player	GP/GS	MIN	FG-FGA	PCT	3PMG-3PA	PCT	FT-FTA	PCT	OR-DR-TR	RPG	TP	PPG	AST	TO	BS	ST
Arpine Amirkhanyan	26/26	796	110-241	.456	20-51	.392	80-99	.808	89-145-234	9.0	320	12.3	47	90	12	19
Jazmin Walker	26/26	918	110-294	.374	4-36	.111	89-173	.514	28-77-105	4.0	313	12.0	89	145	4	47
Mauri Wells	26/23	804	112-233	.481	10-28	.357	75-101	.473	94-159-253	9.7	309	11.9	24	72	19	25
Brooke Long	25/12	629	67-227	.295	38-140	.271	45-67	.672	10-36-46	1.8	217	8.7	40	90	4	18
Ashley Slade	20/18	505	49-133	.368	33-82	.402	40-46	.870	15-42-57	2.9	171	8.6	32	33	2	12
Stephanie Wheeler	6/0	75	9-20	.450	3-11	.273	11-13	.846	5-11-16	2.7	32	5.3	8	17	0	4
Marissa Rimbart	26/3	450	55-129	.426	0-0	.000	21-43	.488	40-59-99	3.8	131	5.0	12	33	14	8
Brittany Reddy	9/2	147	11-44	.250	1-10	.100	11-18	.611	8-17-25	2.8	34	3.8	11	19	0	2
Briana McFarland	22/2	231	24-69	.348	0-4	.000	8-10	.800	10-15-25	1.1	56	2.5	16	22	1	12
Morgan Mitchell	20/18	527	18-38	.474	7-18	.389	1-2	.500	17-54-71	3.6	44	2.2	46	59	3	23
Danielle Zuercher	16/0	114	12-40	.300	5-19	.263	5-11	.455	11-11-22	2.1	34	2.1	5	9	2	2
Skye Rogers	9/0	28	2-7	.286	0-1	.000	6-6	1.000	4-6-10	1.1	10	1.1	2	3	2	0
TOTALS	26	5224	579-1475	.393	121-400	.303	392-589	.666	384-700-1084	41.7	1671	64.3	332	598	63	172



ARMSTRONG RANKED SECOND IN THE PBC IN REBOUNDING IN 2010-II



2010-2011 PLAYER HIGHS

POINTS	30	Arpine Amirkhanyan vs. Augusta State (12-4-10)
FIELD GOALS MADE.....	10	Jazmin Walker vs. Columbia (SC) (12-14-10)
	10	Arpine Amirkhanyan vs. Augusta State (12-4-10)
FIELD GOALS ATTEMPTED ..	20	Jazmin Walker vs. Columbus State (2-12-11) & vs. Anderson (SC) (12-18-10)
3 PT FG MADE.....	7	Brooke Long vs. Mount Olive (12-17-10)
3 PT FG ATTEMPTS	15	Brooke Long vs. Mount Olive (12-17-10)
FREE THROWS MADE.....	9	Mauri Wells at Georgia College (1-15-11)
FREE THROW ATT.....	14	Jazmin Walker at Lander (2-7-11) & vs. Flagler (1-3-11)
REBOUNDS.....	17	Arpine Amirkhanyan vs. Anderson (SC) (12-18-10)
ASSISTS.....	6	Jazmin Walker vs. Mount Olive (12-17-10) & vs. Columbia (SC) (12-14-10)
STEALS	5	Jazmin Walker vs. Ga. Southwestern (2-10-11) & vs. Augusta State (12-4-10)
BLOCKED SHOTS.....	3	Marissa Rimbert & Lindsey Hill at Columbus State (2-13-10)
TURNOVERS	10	Three with 10

2010-2011 TEAM HIGHS

Armstrong Atlantic State

POINTS.....	95	Columbia (SC)	12-14-10	Armstrong 95-59
FIELD GOALS MADE	38	Columbia (SC)	12-14-10	Armstrong 95-59
FIELD GOAL ATTEMPTS	72	Anderson (SC)	12-18-10	Anderson 70-61
FIELD GOAL PERCENTAGE.....	.543	Columbia (SC)	12-14-10	Armstrong 95-59
3 PT FIELD GOALS MADE.....	8	USC Aiken	2-19-11	USC Aiken 73-65
3 PT FG ATTEMPTS	28	at North Georgia	1-29-11	Armstrong 55-48 ot
3 PT FG PERCENTAGE533	USC Aiken	2-19-11	USC Aiken 73-65
FREE THROWS MADE	24	Allen	11-15-10	Armstrong 72-47
FREE THROW ATTEMPTS.	34	Edward Waters	11-30-10	Armstrong 70-58
	34	at Lander	2-7-11	Lander 113-81
FREE THROW PERCENTAGE.....	.842	at Saint Leo	11-19-10	Saint Leo 67-63
REBOUNDS	54	Edward Waters	11-30-10	Armstrong 70-58
ASSISTS	20	Columbia (SC)	12-14-10	Armstrong 95-59
STEALS	15	Allen	11-15-10	Armstrong 72-47
BLOCKED SHOTS.....	6	Lander	1-19-11	Lander 88-71
TURNOVERS.....	34	Clayton State	1-26-11	Clayton State 87-65
FOULS.....	23	at Converse	11-12-10	Armstrong 56-47

OPPONENTS

POINTS.....	113	Lander	2-7-11	Lander 113-81
FIELD GOALS MADE	40	Lander	2-7-11	Lander 113-81
FIELD GOAL ATTEMPTS	76	Clayton State	1-26-11	Clayton State 87-65
FIELD GOAL PERCENTAGE.....	.533	Lander	2-7-11	Lander 113-81
3 PT FIELD GOALS MADE.....	15	Mount Olive	12-17-10	Mount Olive 86-66
3 PT FG ATTEMPTS	31	Mount Olive	12-17-10	Mount Olive 86-66
3 PT FG PERCENTAGE545	Saint Leo	11-19-10	Saint Leo 67-63
FREE THROWS MADE	21	Anderson (SC)	12-18-10	Anderson 70-61
FREE THROW ATTEMPTS.	30	Francis Marion	2-5-11	FMU 75-70
FREE THROW PERCENTAGE.....	.941	at USC Aiken	1-8-11	USCA 91-61
REBOUNDS	49	Columbus State	2-12-11	CSU 67-50
ASSISTS	28	Lander	2-7-11	Lander 113-81
STEALS	24	Clayton State	1-26-11	Clayton State 87-65
BLOCKED SHOTS	7	vs. Florida Southern	11-20-11	FSC 82-65
	7	Clayton State	1-26-11	Clayton State 87-65
TURNOVERS.....	32	Allen	11-15-10	Armstrong 72-47
FOULS	27	Edward Waters	11-30-10	Armstrong 70-58



THE PEACH BELT CONFERENCE

Entering its 22nd year of existence in 2011-12, the Peach Belt Conference has become one of the elite Division II conferences in the nation. Since its inception in 1990-91, the Peach Belt has developed a consistent history of excellence which continues to this day with 30 national championships and 27 national finalists.

Starting with only two championships in 1991, in men's and women's basketball, the conference has expanded to 13 championship sports with the addition of women's golf in the fall of 2009.

The conference traces its roots back to November of 1988 when 11 schools first met in Greenville, S.C. to form a Division II conference. Following a second meeting on Dec. 3, 1989, five of those 11 schools, plus two others, formed the Peach Belt and begin play in fall 1990.

The Peach Belt was less than a year old before capturing a national championship. The Columbus State golf team took the honor by winning the 1992 national crown, the first of three golf championships the Cougars own. One year later, the Lander men's tennis team began their record-breaking run of eight straight national titles, the first PBC dynasty. Since then, USCA men's golf has won three straight national titles from 2004-06 while Armstrong women's tennis has captured four titles overall.

The 2010-11 season was one of the most memorable the league has ever had. Clayton State became the first PBC women's basketball team to capture a national championship. The Columbus State men's tennis team reached the national semifinals while the Clayton State and Armstrong Atlantic State women's tennis teams also played in the national semifinals. The North Georgia softball team made an unprecedented third straight appearance in the NCAA Women's College World Series, while Columbus State's Meshack Koyiaki registered a runner-up finish at the Men's Cross Country National Championships. In all, 46 Peach Belt teams made appearances in the NCAA postseason, including seven men's tennis teams and six each in the sports of men's golf and women's tennis.

The seven charter members of the conference were Armstrong Atlantic State University, Columbus State University, Francis Marion University, Georgia College & State University, Lander University, USC Aiken and USC Upstate. The



name Peach Belt Athletic Conference was adopted in January of 1990 and modified to Peach Belt Conference in May of 2000.

Augusta State joined the conference in 1991 and UNC Pembroke became the ninth member on July 1, 1992. They were followed by Kennesaw State University on July 1, 1994, Clayton State University on July 1, 1995 and the University of North Florida on July 1, 1997. Kennesaw State and North Florida departed for the Division I ranks in 2005, USC Upstate did the same in 2007, and the conference welcomed in North Georgia College & State University in 2005 and Georgia Southwestern State University in 2006. In 2009-10, the Peach Belt expanded to 13 members, the most the league has ever had, with the additions of Montevallo and Flagler. The two schools also returned a league presence to Florida and broke new ground in Alabama.

David Brunk was named the second PBC commissioner in May of 2007. Brunk replaced Marvin Vanover, who was the first PBC commissioner from 1991 to 2007. Brunk is charged with continuing the strong growth of the conference as its second era begins.

Dr. Kendall Blanchard, president of Georgia Southwestern State University, began the second of his two-year term as the league president in July of 2011.

The conference currently holds championships in 13 sports, six for men and seven for women. They are men's and women's cross country, men's and women's soccer, volleyball, men's and women's basketball, men's and women's tennis, baseball, softball and men's and women's golf.

PEACH BELT CONFERENCE 30 NATIONAL CHAMPIONSHIPS

BASEBALL

Kennesaw State (1994, 1996)
Columbus State (2002)

MEN'S BASKETBALL

Kennesaw State (2003-04)

MEN'S GOLF

Columbus State (1992, 1994, 1997)
Francis Marion (2003)
USC Aiken (2004, 2005, 2006)

MEN'S TENNIS

Lander (1991-2000)
Armstrong (2008-09)

WOMEN'S BASKETBALL

Clayton State (2010-11)

WOMEN'S SOCCER

Kennesaw State (2003)

WOMEN'S TENNIS

Armstrong (1995-96, 2005, 2008-10)

SOFTBALL

Kennesaw State (1995, 1996)

PBC QUICK FACTS

ADDRESS: 503 Blackburn Drive
Martinez, GA 30907

FOUNDED: December 3, 1989

PHONE NUMBER: (706) 860-8499

FAX NUMBER: (706) 650-8113

WEBSITE: www.peachbelt.com

COMMISSIONER: David Brunk

MEDIA RELATIONS: Ken Gerlinger

COMPLIANCE: Diana Kling

OPERATIONS: Carl Segura



ARMSTRONG HAS REACHED THE PBC TITLE GAME THREE TIMES IN SCHOOL HISTORY



2010-II PEACH BELT CONFERENCE FINAL STANDINGS



EAST DIVISION

SCHOOL	PBC GAMES	DIVISION GAMES	ALL GAMES
Lander	16-2 .889	11-1 .917	29-4 .879
USC Aiken	16-2 .889	11-1 .917	27-6 .818
Francis Marion	11-7 .611	7-5 .583	18-10 .643
UNC Pembroke	8-10 .444	6-6 .500	12-15 .444
Armstrong	4-14 .222	3-9 .250	8-18 .308
Flagler	3-15 .167	3-9 .250	6-20 .231
Augusta State	2-16 .111	1-8 .111	8-18 .308

WEST DIVISION

SCHOOL	PBC GAMES	DIVISION GAMES	ALL GAMES
Clayton State	17-0 1.000	10-0 1.000	35-1 .972
Georgia College	11-6 .547	7-3 .700	22-7 .759
Columbus State	8-9 .471	4-6 .400	15-12 .556
Montevallo	6-11 .353	4-6 .400	15-13 .536
North Georgia	6-11 .353	3-7 .300	12-14 .462
Georgia Southwestern	4-11 .267	1-8 .111	10-17 .370

2010-II PBC STATISTICAL LEADERS

SCORING

PLAYER (TEAM)	G	FG	3FG	FT	PTS	PPG
1. Chimere Jordan (GC)	29	229	51	122	631	21.8
2. Shannon Singleton-Bates (FMU)	27	197	32	102	528	19.6
3. Shannon McKeever (Lander)	31	225	0	83	533	17.2
4. Janyce Ealey (NGA)	24	131	8	105	375	15.6
5. Teshymia Tillman (Clayton)	36	226	29	66	547	15.2
6. Courtney Mealing (FMU)	28	157	58	45	417	14.9
7. JaToya Kemp (UNCP)	24	113	0	112	338	14.1
8. Lindsey Moss (NGA)	28	115	48	112	390	13.9
9. Dominique Gilbert (CSU)	27	152	0	68	372	13.8
10. Dominique Huffin (GC)	29	124	65	45	358	12.3

REBOUNDING

PLAYER (TEAM)	RPG
1. Gilbert (CSU)	10.0
2. McKeever (Lander)	9.8
3. Wells (Armstrong)	9.7
4. Amirkhanyan (Armstrong)	9.0
5. Duhart (GSW)	8.7
6. Jordan (GC)	8.3
7. Ealey (NGA)	8.0
8. Moss (NGA)	7.9
9. Butler (Lander)	7.6
10. Colbert (FMU)	7.2

3-POINT PERCENTAGE

PLAYER (TEAM)	3PT%
1. Hall (Clayton)	.432
2. Slade (Armstrong)	.402
3. Bivins (GSW)	.400
4. Judge (Lander)	.399
5. Pinkney (USCA)	.398
6. Mealing (FMU)	.382

ASSISTS

PLAYER (TEAM)	APG
1. Boykin (GC)	4.79
2. Holt (CSU)	4.48
3. Colbert (FMU)	4.37
4. Woodard (Clayton)	4.22
5. Robbins (Lander)	4.20
6. Mann (FMU)	4.19

FREE THROW PERCENTAGE

PLAYER (TEAM)	FT%
1. Slade (Armstrong)	.870
2. Moss (NGA)	.848
3. Amirkhanyan (Armstrong)	.808
4. Jordan (GC)	.792
5. Ealey (NGA)	.766
6. Lyons (Lander)	.754

2010-II ALL-PEACH BELT TEAM

FIRST TEAM

Chimere Jordan, Georgia College
 Tenisha Woodard, Clayton State
 Teshymia Tillman, Clayton State
 Shannon Singleton-Bates, Francis Marion
 Shannon McKeever, Lander

SECOND TEAM

Hannah DeGraffinreed, USC Aiken
 Dominique Gilbert, Columbus State
 Dominique Huffin, Georgia College
 JaToya Kemp, UNC Pembroke
 Lindsey Moss, North Georgia

THIRD TEAM

Janyce Ealey, North Georgia
 Robin Colbert, Francis Marion
 Kayla Harris, USC Aiken
 Jasmine Judge, Lander
 Courtney Mealing, Francis Marion

PLAYER OF THE YEAR, Shannon McKeever, Lander
 DEFENSIVE PLAYER OF THE YEAR, Tanisha Woodard, Clayton
 FRESHMAN OF THE YEAR, Kayla Harris, USC Aiken
 COACH OF THE YEAR, Dennis Cox, Clayton

2010-II PLAYERS OF THE WEEK

Nov. 22	Shannon McKeever	Lander
Nov. 29	Janyce Ealey	North Georgia
Dec. 6	Arpine Amirkhanyan	Armstrong
Dec. 13	Blaire Egardo	Augusta State
Dec. 20	Dominique Gilbert	Columbus State
Jan. 3	JaToya Kemp	UNC Pembroke
Jan. 10	Robin Colbert	Francis Marion
Jan. 17	Shannon McKeever	Lander
Jan. 24	Chimere Jordan	Georgia College
Jan. 31	Dominique Gilbert	Columbus State
Feb. 7	Chimere Jordan	Georgia College
Feb. 14	Teshymia Tillman	Clayton State
Feb. 21	Shannon McKeever	Lander
Feb. 28	Chimere Jordan	Georgia College



PEACH BELT CONFERENCE YEAR-BY-YEAR

1990-1991

TEAM	PBC	YEAR
1. USCA	9-3	24-6
2. USCS	7-5	18-10
GC	7-5	18-11
4. ASC	5-7	10-14
Lander	5-7	20-8
FMU	5-7	17-12
7. Columbus	3-9	8-17

FIRST TEAM ALL-PBC
Tisha England, USCA
Jametria Hannah, USCS
Leslie Morgan, FMU
Sherita Ballard, GC
Deedra Howard, USCS

PLAYER OF THE YEAR
Tisha England, USCA

COACH OF THE YEAR
Tammy Holder, USCS

SECOND TEAM ALL-PBC
Angelina Tate, USCA
Bernadette Hill, GC
Toni Bell-Yon, ASC
Melissa Lewis, Lander
Mary Jackson, FMU

1991-1992

TEAM	PBC	YEAR
1. Augusta	12-2	23-6
GC	12-2	22-7
3. USCA	9-5	18-11
4. FMU	6-8	18-12
5. ASC	5-9	14-13
USCS	5-9	12-16
7. Columbus	4-10	10-16
8. Lander	3-11	13-15

FIRST TEAM ALL-PBC
Renee Rice, ASC
Tisha England, USCA
Mary Jackson, FMU
Jametria Hannah, USCS
Lorain Truesdale, LU

ROOKIE OF THE YEAR
Yolanda Oliver, ASC

PLAYER OF THE YEAR
Renee Rice, ASC

COACH OF THE YEAR
Lowell Barnhart, AC

SECOND TEAM ALL-PBC
Allison Barry, GC
Tracey Strange, AC
Angie Davis, CC
Robin Edwards, AC
Fenissa Rice, FMU

1992-1993

TEAM	PBC	YEAR
1. USCS *	16-0	28-3
2. Augusta	14-2	24-5
3. ASC	10-6	16-10
4. GC	8-8	17-11
5. Lander	7-9	11-16
6. Columbus	6-10	12-15
7. Pembroke	5-11	10-17
8. FMU	3-13	11-17
9. USCA	3-13	8-18
Kennesaw	0-0	19-11

* NCAA participant

FIRST TEAM ALL-PBC
Deedra Howard, USCS
Lorian Truesdale, LU
Jeanette Polk, AC
LaTanya Sandifer, GC
Valerie Scott, USCS
Kay Sanders, AC

ROOKIE OF THE YEAR
April Haskins, CC

PLAYER OF THE YEAR
Deedra Howard, USCS

COACH OF THE YEAR
Peggy Sells, USCS

SECOND TEAM ALL-PBC
April Haskins, CC
Yolanda Oliver, ASC
Tracey Strange, AC
Iris Bethea, PSC
Jennifer Teeple, ASC
Vivian Edwards, CC

1993-1994

TEAM	PBC	YEAR
1. USCS *	15-1	27-4
2. Columbus	12-4	20-9
3. ASC	11-5	17-9
4. Augusta	9-7	16-11
5. GC	8-8	16-12
USCA	8-8	15-12
7. Pembroke	4-12	6-19
8. Lander	3-13	9-18
9. FMU	2-14	6-21
Kennesaw	0-0	18-11

* NCAA participant

FIRST TEAM ALL-PBC
Valerie Scott, USCS
Iris Bethea, PSC
Jeanette Polk, AC
Kathleen Shriver, CC
Dwanna Gardner, AC
Kim Moody, GC

ROOKIE OF THE YEAR
Meredith Sisson, USCS

PLAYER OF THE YEAR
Valerie Scott, USCS

COACH OF THE YEAR
Jay Sparks, CC

SECOND TEAM ALL-PBC
Oni Tyler, CC
Yolanda Oliver, ASC
Sonya Cato, USCA
Amy Totten, GC
Jennifer Teeple, ASC
Paula Blackwell, USCS

1994-1995

TEAM	PBC	YEAR
1. USCS *	14-4	25-6
Augusta	14-4	19-9
Columbus	14-4	21-7
4. Kennesaw	12-6	15-12
5. FMU	8-10	11-15
6. ASC	8-10	12-17
7. USCA	7-11	12-15
GC	7-11	11-17
9. Pembroke	5-13	8-18
10. Lander	1-17	4-22

* NCAA participant

FIRST TEAM ALL-PBC
Dwanna Gardner, AC
Heather Abrams, USCS
Nicole Smith, ASC
Sharon Lee, CC
Sarah McAllister, KSC
Meredith Sisson, USCS

ROOKIE OF THE YEAR
Lawanna Monday, AC

PLAYER OF THE YEAR
Dwanna Gardner, AC

COACH OF THE YEAR
Lowell Barnhart, AC

SECOND TEAM ALL-PBC
Amanda Manning, GC
Kisha Conway, FMU
Barbara Hester, CC
Shawn Blassingame, USCA
Hayley Lystlund, AC
Faye Wright, LU

1995-1996

TEAM	PBC	YEAR
1. GC*	14-4	21-9
2. FMU	13-5	18-9
3. KSC	12-6	17-12
4. Augusta	11-7	19-9
5. USCS	10-8	14-13
6. Pembroke	9-9	15-12
Columbus	9-9	13-15
8. ASC	7-11	9-18
9. Lander	3-15	9-15
10. USCA	2-16	3-23
Clayton	0-0	13-15

* NCAA participant

FIRST TEAM ALL-PBC
Hayley Lystlund, AC
Kisha Conway, FMU
Andrea Cox, PSC
Alicia Wilson, GC
Sarah McAllister, KSC
Lawanna Monday, AC

ROOKIE OF THE YEAR
Carrie Long, CC

PLAYER OF THE YEAR
Sarah McAllister, KSC

COACH OF THE YEAR
Wes Moore, FMU

SECOND TEAM ALL-PBC
Christy Walker, GC
Rachel Garner, PSC
Heather Abrams, USCS
Jennifer Puckett, FMU
Christa Vaughan, ASC
Faye Wright, LU

1996-1997

TEAM	PBC	YEAR
1. KSU*	17-1	30-2
2. FMU*	14-4	21-8
3. GCSU*	13-5	23-8
4. CSU	11-7	17-11
5. ASU	10-8	18-9
Armstrong	10-8	14-13
7. USCS	5-13	11-17
Lander	5-13	8-19
9. USCA	4-14	7-21
10. UNCP	1-17	1-25
Clayton	0-0	14-13

* NCAA participant

FIRST TEAM ALL-PBC
Que Gilliam, CSU
Christy Walker, GC&SU
Joanna Cuprys, KSU
Lawanna Monday, ASU
Sarah McAllister, KSU
Chiffonia Adderson, FMU

ROOKIE OF THE YEAR
Chiffonia Adderson, FMU

PLAYER OF THE YEAR
Joanna Cuprys, KSU

COACH OF THE YEAR
Colby Tilley, KSU

SECOND TEAM ALL-PBC
Tammy Smith, USCS
Jennifer Brabson, FMU
Christale Spain, USCA
Alicia Wilson, GC&SU
Christy Bromley, ASU
Faye Wright, LU

1997-1998

NORTH		
TEAM	PBC	YEAR
1. FMU*	15-1	30-3
2. ASU	9-7	18-10
3. USCS	7-9	14-13
Lander	7-9	12-14
5. USCA	6-10	10-17
6. UNCP	0-16	5-22

FIRST TEAM ALL-PBC
Dion Thornton, KSU
Toeshia Campfield, CSU
Chiffonia Adderson, FMU
Tamarra Brown, GC&SU
Que Gilliam, CSU
Jennifer Brabson, FMU

ROOKIE OF THE YEAR
Lawanna Monday, ASU

FRESHMAN OF THE YEAR
Damita Bullock, FMU

PLAYER OF THE YEAR
Jennifer Brabson, FMU

COACH OF THE YEAR
Jay Sparks, CSU

SECOND TEAM ALL-PBC
Tracy Davis, GC&SU
Janet Chadwick, KSU
Christale Spain, USCA
Tammy Smith, USCS
Cindy Koone, LU

1998-1999

NORTH		
TEAM	PBC	YEAR
1. FMU*	16-0	27-3
2. Lander *	11-5	20-10
3. ASU	7-9	13-15
USCA	7-9	16-11
5. USCS	3-13	6-21
6. UNCP	0-16	5-22

FIRST TEAM ALL-PBC
Chiffonia Adderson, FMU
Jennifer Brabson, FMU
Rima Petronyte, KSU
Justyna Stanioch, KSU
Dion Thornton, KSU
Christy Wright, FMU

ROOKIE OF THE YEAR
Sylvia Allen, CSU

FRESHMAN OF THE YEAR
Ginnell Curtis, UNCP

PLAYER OF THE YEAR
Jennifer Brabson, FMU

COACH OF THE YEAR
Sheila Rhodes, LU

SECOND TEAM ALL-PBC
Ginnell Curtis, UNCP
Quintina Harris, GC&SU
Reagan Housch, CSU
Cindy Koone, LU
Demetria McClouden, Armstrong



RENEE RICE WAS THE PBC PLAYER OF THE YEAR IN 1991-92

PEACH BELT CONFERENCE YEAR-BY-YEAR



1999-2000

NORTH		
TEAM	PBC	YEAR
1. FMU*	13-3	25-8
2. Lander*	12-4	22-8
3. USCA	7-9	15-12
4. ASU	5-11	10-15
5. UNCP	3-13	11-15
6. USCS	2-14	5-21

FIRST TEAM ALL-PBC
 Chiffonia Adderson, FMU
 Jennifer Brabson, FMU
 Rima Brazenas, KSU
 Jackie Entzminger, LU
 Amie Kane, KSU
 Kinesha Harden, CSU

SOUTH		
TEAM	PBC	YEAR
1. KSU*	14-2	25-5
2. CSU*	12-4	28-8
3. UNF	10-6	16-11
4. GCSU	10-6	17-10
5. Clayton	4-12	8-18
6. <i>Armstrong</i> 4-12	7-19	

SECOND TEAM ALL-PBC
 Joya Collier, Clayton
 Jami Cornwell, USCA
 Ginnell Curtis, UNCP
 Janell Gerk, USCA
 Rosslon Horton, GC&SU
 Kamilah Moss, GC&SU
 Christy Wright, FMU

PLAYER OF THE YEAR
 Rima Brazenas, KSU

COACH OF THE YEAR
 Phil Stern, USCA

2000-2001

NORTH		
TEAM	PBC	YEAR
1. USCA	14-2	22-7
2. FMU*	13-3	24-7
3. UNCP	6-10	14-13
4. ASU	5-11	12-15
5. Lander	2-14	6-17
6. USCS	2-14	7-19

FIRST TEAM ALL-PBC
 Zandrique Cason, *Armstrong*
 Jami Cornwell, USCA
 Kinesha Harden, CSU
 Amie Kane, KSU
 Shemika Turner, GC&SU
 Christy Wright, FMU

SOUTH		
TEAM	PBC	YEAR
1. CSU*	16-0	32-1
2. GCSU	11-5	21-7
3. KSU	10-6	19-8
4. UNF	8-8	14-13
5. <i>Armstrong</i> 5-11	10-16	
6. Clayton	4-12	6-20

SECOND TEAM ALL-PBC
 Abby Boone, CSU
 Ginnell Curtis, UNCP
 Monica Dajksler, KSU
 Beth Heyer, GC&SU
 Lashawn Mincey, CSU
 Julie Szabo, USCA

CO-PLAYERS OF THE YEAR
 Kinesha Harden, CSU
 Amie Kane, KSU

COACH OF THE YEAR
 Jay Sparks, CSU

2001-2002

NORTH		
TEAM	PBC	YEAR
1. USCA*	16-3	22-6
2. FMU	12-7	16-11
3. UNCP	12-7	18-9
4. ASU	5-14	10-17
5. USCS	4-15	6-21
6. Lander	1-18	2-25

FIRST TEAM ALL-PBC
 Skye Barber, UNF
 Denisha Ferguson, KSU
 Ginnell Curtis, UNCP
 Jami Cornwell, USCA
 Julie Szabo, USCA
 Betsy Foy, GC&SU

SOUTH		
TEAM	PBC	YEAR
1. KSU	13-6	17-10
2. UNF	13-6	20-9
3. CSU	12-7	21-11
4. GCSU*	11-8	19-12
5. Clayton	8-11	13-15
6. <i>Armstrong</i> 7-12	11-18	

SECOND TEAM ALL-PBC
 Zandrique Cason, *Armstrong*
 Jennifer Lance, UNCP
 Christy Thomas, FMU
 Mikel Taylor, UNF
 Catreia Shaw, CC&SU
 Candace Turner, CSU

PLAYER OF THE YEAR
 Skye Barber, UNF

COACH OF THE YEAR
 Phil Stern, USC Aiken

2002-2003

NORTH		
TEAM	PBC	YEAR
1. ASU*	13-6	19-10
2. USCA	9-10	19-13
3. USCS	7-12	13-15
4. Lander	6-12	12-15
5. FMU	5-14	12-18
6. UNCP	3-16	8-19

FIRST TEAM ALL-PBC
 Skye Barber, UNF
 Denisha Ferguson, KSU
 Sabrina Jones, ASU
 Tishay Lewis, *Armstrong*
 Catreia Shaw, CC&SU
 Candace Turner, CSU

SOUTH		
TEAM	PBC	YEAR
1. <i>Armstrong</i> * 17-2	27-4	
2. CSU*	17-2	28-4
3. UNF*	12-7	20-12
4. Clayton	10-9	16-11
5. KSU	9-10	16-13
6. GCSU	6-13	13-16

SECOND TEAM ALL-PBC
 Jami Cornwell, USCA
 Jontell Johnson, FMU
 Andrea Lee, GC&SU
 Ebony Orr, UNCP
 Julie Szabo, USCA

PLAYER OF THE YEAR
 Tishay Lewis, *Armstrong*

COACH OF THE YEAR
 Roger Hodge, *Armstrong*

2003-2004

NORTH		
TEAM	PBC	YEAR
1. Lander*	14-2	24-6
2. ASU*	11-5	24-8
3. FMU	7-9	14-13
4. USCA	6-10	14-14
5. USCS	4-12	9-18
6. UNCP	2-14	8-20

FIRST TEAM ALL-PBC
 Skye Barber, UNF
 Denisha Ferguson, KSU
 Tracy Jacobs, Lander
 Antonette Long, GC&SU
 Latia Love, GC&SU
 Tasha Washington, *Armstrong*

SOUTH		
TEAM	PBC	YEAR
1. <i>Armstrong</i> * 12-4	23-8	
2. UNF*	12-4	24-6
3. GCSU*	11-5	28-6
4. KSU	10-6	19-10
5. CSU	5-11	11-17
6. Clayton	2-14	10-18

SECOND TEAM ALL-PBC
 Natasha Hemphill, Lander
 Alshaa' Hodges, ASU
 Vandy Noldon, *Armstrong*
 Latisha Perry, UNF
 Natasha Stotler, UNCP
 Ernesia Wideman, ASU

PLAYER OF THE YEAR
 Denisha Ferguson, KSU

COACH OF THE YEAR
 Jonathan Norton, Lander

2004-2005

NORTH		
TEAM	PBC	YEAR
1. UNCP	10-6	18-10
2. USCA*	9-7	19-3
3. ASU	8-8	14-14
4. FMU	7-9	11-17
Upstate	7-9	14-14
Lander	7-9	14-15

FIRST TEAM ALL-PBC
 Lindsay Bartholf, UNCP
 Shavonder Clarke, KSU
 Lucia Heston, CSU
 Jamika Hindsman, CSU
 Kasey Mills, USCA
 Danielle Richardson, UNCP

SOUTH		
TEAM	PBC	YEAR
1. Clayton*	13-3	25-7
2. CSU*	12-4	21-10
3. GCSU	9-7	18-10
4. KSU	8-8	18-12
5. UNF	6-10	13-16
6. <i>Armstrong</i> 7-9	17-13	

SECOND TEAM ALL-PBC
 Shelcey Harp, Clayton
 Kirsti Jones, GCSU
 Jasmine Patterson, Clayton
 Yakeeshia Ross, Upstate
 Creshenda Singletary, FMU
 Jacquay White, Lander

PLAYER OF THE YEAR
 Danielle Richardson, UNCP

COACH OF THE YEAR
 John Haskins, UNCP

2005-2006

TEAM	PBC	YEAR
1. NGCSU	19-1	23-4
2. Clayton*	17-3	25-6
3. Upstate*	12-8	16-14
4. <i>Armstrong</i> 10-10	15-13	
UNCP	10-10	15-13
6. CSU	9-11	17-15
FMU	9-11	13-16
GCSU*	9-11	17-14
9. ASU	7-13	13-18
USCA	7-13	11-17
11. Lander	1-19	5-23

ALL-PBC HONORS
 Shelcey Harp, Clayton
 Audosha Kelley, *Armstrong*
 LaWanna Leon, GCSU
 Syretha Marble, NGCSU
 Danielle Moore, FMU
 Jasmine Patterson, Clayton
 Yakeeshia Ross, Upstate
 Natasha Stotler, UNCP
 Cherwonna Walker, CSU
 Sharon Wiles, Clayton
 Katie Williamson, NGCSU

PLAYER OF THE YEAR
 Yakeeshia Ross, USC Upstate

COACH OF THE YEAR
 Buffie Burson, NGCSU

2006-2007

NORTH		
TEAM	PBC	YEAR
1. USCA	11-5	20-9
2. UNCP	10-6	13-15
3. Lander	9-7	15-13
4. NGA	7-9	12-14
5. Upstate	6-10	11-17
6. FMU	3-15	6-22

ALL-PBC HONORS
 Mindy Allee, USCA
 Marquita Driskell, GCSU
 Tiara Good, Lander
 Kaneetha Gordon, *Armstrong*
 Megan Huffman, NGA
 Syretha Marble, NGA
 Deo Ngulela, ASU
 Stephanie Ponds, Lander
 Shantel Ragin, Clayton
 Natasha Stotler, UNCP
 Cherwonna Walker, CSU
 Sharon Wiles, Clayton

SOUTH		
TEAM	PBC	YEAR
1. Clayton*	12-4	29-6
2. CSU*	10-6	21-11
3. GCSU*	10-6	22-10
4. ASU	9-7	18-10
5. <i>Armstrong</i> 8-8	15-14	
6. GSW	1-15	4-21

PLAYER OF THE YEAR
 Yakeeshia Ross, USC Upstate

COACH OF THE YEAR
 Buffie Burson, NGCSU

FRESHMAN OF THE YEAR
 Syretha Marble, NGCSU



KANEETHA GORDON WAS ARMSTRONG'S FOURTH TWO-TIME ALL-PBC HONOREE





PEACH BELT CONFERENCE YEAR-BY-YEAR

2007-08

TEAM	PBC	YEAR
1. ASU *	13-7	20-10
Clayton *	13-7	20-11
FMU *	13-7	21-9
Lander *	13-7	23-12
USCA	13-7	20-8
6. CSU	12-8	17-12
7. <i>Armstrong</i>	11-9	20-11
8. NGA	9-11	17-12
9. GCSU	8-12	13-15
10. UNCP	5-15	10-18
11. GSW	0-20	1-26

* NCAA participant

FRESHMAN OF THE YEAR

Dominique Huffin, GCSU **ALL-PBC**

PLAYER OF THE YEAR LaShonda Chiles, Lander
Tiara Good, Lander

COACH OF THE YEAR Kaneetha Gordon, *Armstrong*
Maria Grimes, CSU
Megan Huffman, NGA
Heather Macy, FMU
Meredith Legg, USCA
Syretha Marble, NGA
Deo Ngulela, ASU
Shantel Ragin, Clayton
Kourtney Singleton, NGA
Brittany Young, FMU

2008-09

TEAM	PBC	YEAR
1. FMU *	17-3	27-5
2. Clayton *	16-4	26-7
3. <i>Armstrong</i>	12-8	17-11
Lander *	12-8	20-11
USCA *	12-8	22-12
6. GCSU	11-8	16-11
7. CSU	10-10	18-14
8. UNCP	8-12	12-16
9. NGA	5-15	9-20
10. ASU	3-17	5-23
GSW	3-17	8-19

* NCAA participant

FRESHMAN OF THE YEAR

Ciara Lyons, Lander
PLAYER OF THE YEAR Phebe Smith, CSU
COACH OF THE YEAR Heather Macy, FMU

FIRST TEAM ALL-PBC
Morgan Johnson, USCA
Syretha Marble, NGA
Kevina Ransom, FMU
Shannon Singleton-Bates, FMU
Phebe Smith, CSU

SECOND TEAM ALL-PBC
Tiauna Brantley, GCSU
Meredith Legg, USCA
Shannon McKeever, Lander
Shandrea Moore, GCSU
Nikkisha Pritchett, Clayton

THIRD TEAM ALL-PBC
TaSheba Butler, Lander
Jasmine Godwin, ASU
JaToya Kemp, UNCP
Ciara Lyons, Lander
Whitney Randolph, NGA

2009-10

EAST		
TEAM	PBC	YEAR
1. Lander *	17-1	27-4
2. FMU *	16-2	27-5
3. USCA	10-8	15-13
4. UNCP	8-10	14-14
5. <i>Armstrong</i>	6-12	9-17
6. Flagler	3-15	8-19
7. ASU	0-18	1-26

* NCAA participant

FRESHMAN OF THE YEAR

Janyce Ealey, NGA
DEF. PLAYER OF THE YEAR Robin Colbert, FMU
PLAYER OF THE YEAR Phebe Smith, CSU
COACH OF THE YEAR Kevin Pederson, Lander

FIRST TEAM ALL-PBC
Whitney Randolph, NGA
Shannon McKeever, Lander
Shannon Singleton-Bates, FMU
Phebe Smith, CSU

SECOND TEAM ALL-PBC
Catherine Cain, USCA
Ebony Fields, FMU
Brittini Johnson, Lander
Chimere Jordan, GC
JaToya Kemp, UNCP

THIRD TEAM ALL-PBC
Janyce Ealey, NGA
Alicia Lewis, Montevallo
Ciara Lyons, Lander
Antoinette Reames, GC
Tanisha Woodard, CSU

2010-11

EAST		
TEAM	PBC	YEAR
1. Lander *	16-2	29-4
USCA *	16-2	27-6
3. FMU	11-7	18-10
4. UNCP	8-10	12-15
5. <i>Armstrong</i>	4-14	8-18
6. Flagler	3-15	6-20
7. ASU	2-16	8-18

* NCAA participant

FRESHMAN OF THE YEAR

Kayla Harris, USCA
DEF. PLAYER OF THE YEAR Tanisha Woodard, Clayton

PLAYER OF THE YEAR Shannon McKeever, Lander
Chimere Jordan, GC

COACH OF THE YEAR Shannon Singleton-Bates, FMU
Dennis Cox, Clayton
Teshymia Tillman, Clayton
Tanisha Woodard, Clayton

FIRST TEAM ALL-PBC
Hannah DeGraffineed, USCA
Dominique Gilbert, CSU
Dominique Huffin, GC
JaToya Kemp, UNCP
Lindsey Moss, NGA

SECOND TEAM ALL-PBC
Robin Colbert, FMU
Janyce Ealey, NGA
Kayla Harris, USCA
Jasmine Judge, Lander
Courtney Mealing, FMU

THIRD TEAM ALL-PBC

YEAR-BY-YEAR PEACH BELT CONFERENCE CHAMPIONS

REGULAR SEASON

1990-91	USC Aiken
1991-92	Augusta State
	Georgia College
1992-93	USC Spartanburg
1993-94	USC Spartanburg
1994-95	USC Spartanburg
	Augusta State
	Columbus State
1995-96	Georgia College
1996-97	Kennesaw State
1997-98	Columbus State
1998-99	Francis Marion
1999-2000	Kennesaw State
2000-01	Columbus State
2001-02	USC Aiken
2002-03	Armstrong
	Columbus State
2003-04	Lander
2004-05	Clayton State
2005-06	North Georgia
2006-07	Clayton State
2007-08	Five Teams
2008-09	Francis Marion
2009-10	Lander
2010-11	Clayton State

TOURNAMENT

1992	Augusta State
1993	Augusta State
1994	USC Spartanburg
1995	USC Spartanburg
1996	Georgia College
1997	Kennesaw State
1998	Francis Marion
1999	Lander
2000	Columbus State
2001	Columbus State
2002	Georgia College
2003	Armstrong
2004	Georgia College
2005	Clayton State
2006	Georgia College
2007	Clayton State
2008	Lander
2009	Lander
2010	Clayton State
2011	Georgia College



ARMSTRONG WON THE PBC FOR THE FIRST TIME IN 2002-03

COGDELL & MENDRALA
ARCHITECTS P C

517 East Congress Street P: 912.234.6318
Savannah, Georgia 31401 F: 912.236.8414



Mansion Decorating
of South Carolina, Inc.

P.O. Box 1119
Lugoff, S.C. 29078-1119
Phone (803) 438-1382
Fax (803) 438-6858

Special Coatings
Wallpaper and Vinyl Wall Covering
Airless Spraying
Sandblasting
Power Washing

entre solutions
a technology company



Rudy LOMONACO
Director of New Business Development
Vice President - IT Professional Assoc.
FBI/Infragard Board Member

entresolutions.com
51 west fairmont avenue
savannah georgia 31406 USA
t. 912.352.1600x103 f. 912.352.2046
rlomonaco@entresolutions.com

KEVIN MCCARTHY, AHC
Vice President

3100 Ogeechee Road
Savannah, Georgia 31405
(912) 236-4461
Fax (912) 236-8675
kevin@mccarthyinc.com

MORGAN AND YARBROUGH COMPANY LLC

Protective Relay Testing • Thermographic Heat Scan • Hipot Testing • Breaker & Switchgear Testing
Fiber Optic Installation • Power System Load Study • Power Quality • Metering • High Voltage
Termination & Repair • Arc Flash Studies • Relay Coordination Studies • Short Circuit Studies • Auto CAD

GARY YARBROUGH | Owner
Email: gary.yarbrough@comcast.net
P.O. Box 339
Eden, Georgia 31307



Cell: (912) 656-4702
Office: (912) 748-0695
Fax: (912) 748-8277



TYLER

CONSTRUCTION GROUP
GENERAL CONTRACTORS

www.tyler-construction.com

433 Rabon Road
P.O. Box 25037 803.865.1404 phone
Columbia, SC 29224 803.865.1415 fax

n|o|s national office systems **DIRT** **HermanMiller**

contract furnishing / interior design

120 East 42 Street
912.238.0539 • www.natoffsys.com



TURF SERVICES
UNLIMITED

Commercial - Golf - Sports - Residential
Irrigation, Construction, Renovation, Maintenance

David Schambach
(912) 210-2099 cell
(912) 897-2061 office
(912) 897-0601 fax
schambachd@aol.com • www.turfservicesunltd.com

AR/AP P.O. Box 1927
Richmond Hill, GA 31324
Mailing: 16 Clarendon Rd.
Savannah, GA 31410



SAVANNAH FEDERAL CREDIT UNION

GO PIRATES!

admin@savannahfederal.org

124 Barnard Street
Rm. B110
Savannah, GA 31401
(912) 234-8978
www.savannahfederal.org

Bill Payment Services • Internet Banking
24 Hour Audio Response Line
On Line Loan Applications
VISA Check Cards/ATM Cards

(912) 234-1329
FAX (912) 234-1042



HUTSON PLUMBING CO., INC.

329 Bonaventure Road
Savannah, Georgia 31404

JOHN R. HUTSON
ROBERT L. HUTSON

LYNN MOODY
Estimator



PEACH BELT CONFERENCE TOURNAMENT HISTORY

1992 (AUGUSTA, GA.)

QUARTERFINALS

USCA 79, Columbus 56

SEMIFINALS

Augusta 71, ASC 63
GC 72, USCA 68

CHAMPIONSHIP

Augusta 74, GC 46

ALL-TOURNAMENT TEAM

Tisha England, USCA
Kay Sanders, Augusta
Allison Barry, GC
Angie Long, Augusta

TOURNAMENT MVP

Tracey Strange, Augusta

1993 (AUGUSTA, GA.)

FIRST ROUND

FMU 93, USCA 89 (2ot)

QUARTERFINALS

USCS 73, FMU 60
GC 64, Lander 54
Columbus 70, ASC 60
Augusta 66, Pembroke 60

SEMIFINALS

USCS 80, GC 63
Augusta 73, Columbus 60

CHAMPIONSHIP

Augusta 69, USCS 60

ALL-TOURNAMENT TEAM

Deedra Howard, USCS
Valerie Scott, USCS
Tracey Strange, Augusta
Dwana Gardner, Augusta
April Haskins, Columbus

TOURNAMENT MVP

Jeanette Polk, Augusta

1994 (AUGUSTA, GA.)

FIRST ROUND

Lander 58, FMU (ot)

QUARTERFINALS

Columbus 87, Pembroke 54
ASC 72, USCA 60
USCS 77, Lander 57
GC 72, Augusta 63

SEMIFINALS

USCS 63, GC 58
Columbus 71, ASC 64

CHAMPIONSHIP

USCS 61, Columbus 60

ALL-TOURNAMENT TEAM

Meredith Sisson, USCS
Faye Wright, Lander
Jennifer Teeple, ASC
Kim Moody, GC
Kathleen Shriver, Columbus

TOURNAMENT MVP

Katie Otis, Columbus

1995 (AUGUSTA, GA.)

FIRST ROUND

GC 75, Lander 59
Pembroke 73, USCA 54

QUARTERFINALS

USCS 70, GC 63
Columbus 71, FMU 57
ASC 67, KSC 65
Augusta 84, Pembroke 71

SEMIFINALS

USCS 70, Columbus 63
ASC 82, Augusta 65

CHAMPIONSHIP

USCS 69, ASC 49

ALL-TOURNAMENT TEAM

Heather Abrams, USCS
Dwana Gardner, Augusta
Yolanda Oliver, ASC
Sharon Lee, Columbus
Mary Ann Merritt, ASC

TOURNAMENT MVP

Sherry Clark, USCS

1996 (MILLEDGEVILLE, GA.)

QUARTERFINALS

Columbus 82, FMU 78
KSC 86, Pembroke 71
Augusta 58, USCS 54
GC 76, ASC 60

SEMIFINALS

KSC 70, Columbus 57
GC 69, Augusta 66

CHAMPIONSHIP

GC 55, KSC 52

ALL-TOURNAMENT TEAM

April Haskins, Columbus
Claire Servy, Augusta
Christy Walker, GC
Kim Watts, KSC
Alicia Wilson, GC

TOURNAMENT MVP

Sarah McAllister, KSC

1997 (MILLEDGEVILLE, GA.)

FIRST ROUND

USCA 58, Lander 47
USCS 73, UNCP 66

QUARTERFINALS

KSU 88, USCA 63
CSU 78, ASU 75 (ot)
FMU 66, USCS 63
GC&SU 68, Armstrong 54

SEMIFINALS

KSU 62, CSU 61
GC&SU 70, FMU 48

CHAMPIONSHIP

KSU 78, GC&SU 77

ALL-TOURNAMENT TEAM

Que Gilliam, CSU
Tamarra Brown, GC&SU
Chiffonia Adderson, FMU
Sarah McAllister, KSU
Christy Walker, GC&SU

TOURNAMENT MVP

Joanna Cuprys, KSU

1998 (SAVANNAH, GA.)

FIRST ROUND

UNF 71, USCA 57
Clayton 75, USCS 64
KSU 56, UNCP 40
Armstrong 71, Lander 65

QUARTERFINALS

FMU 63, UNF 60
Clayton 78, GC&SU 67
ASU 77, KSU 71
CSU 81, Armstrong 71

SEMIFINALS

FMU 92, Clayton 43
CSU 97, ASU 96 (ot)

CHAMPIONSHIP

FMU 71, CSU 67

ALL-TOURNAMENT TEAM

Lawanna Monday, ASU
Joya Collier, Clayton
Damita Bullock, FMU
Chiffonia Adderson, FMU
Reagan Housch, CSU

TOURNAMENT MVP

Que Gilliam, CSU

1999 (SAVANNAH, GA.)

FIRST ROUND

UNF 71, USCS 58
ASU 102, Clayton 98 (ot)
GC&SU 90, USCA 73
Armstrong 69, UNCP 60

QUARTERFINALS

FMU 57, UNF 43
CSU 87, ASU 69
Lander 90, GC&SU 72 (ot)
KSU 78, Armstrong 75

SEMIFINALS

CSU 67, FMU 65
Lander 80, KSU 66

CHAMPIONSHIP

Lander 73, CSU 69

ALL-TOURNAMENT TEAM

Jennifer Brabson, FMU
Justyna Stanioch, KSU
Reagan Housch, CSU
Jackie Entzminger, Lander
Robyn Davis, CSU

TOURNAMENT MVP

Cindy Koone, Lander

2000 (GREENWOOD, S.C.)

QUARTERFINALS

FMU 72, GCSU 66
CSU 87, USCA 48
KSU 98, ASU 65
Lander 79, UNF 68

SEMIFINALS

CSU 99, FMU 91
Lander 69, KSU 65

CHAMPIONSHIP

CSU 83, Lander 68

ALL-TOURNAMENT TEAM

Jennifer Brabson, FMU
Amie Kane, KSU
Jackie Entzminger, Lander
Haley Cook, CSU
Christy Burrows, Lander

TOURNAMENT MVP

Kinesha Harden, CSU



ARMSTRONG IS 1-2 IN PBC TOURNAMENT CHAMPIONSHIP GAMES

PEACH BELT CONFERENCE TOURNAMENT HISTORY



2001 (GREENWOOD, S.C.)

QUARTERFINALS
USCA 63, UNF 42
GCSU 75, UNCP 69
CSU 79, ASU 63
FMU 69, KSU 57

SEMIFINALS
USCA 63, GCSU 59
CSU 101, FMU 57

CHAMPIONSHIP
CSU 56, USCA 38

ALL-TOURNAMENT TEAM

Christy Wright, FMU
Shenika Turner, GCSU
Jami Cornwell, USCA
Julie Szabo, USCA
Kinesha Harden, CSU

TOURNAMENT MVP

LaShawn Mincey, CSU

2002 (COLUMBUS, GA.)

FIRST ROUND
GC&SU 72, USCS 50
Armstrong 83, UNCP 73
Clayton 68, ASU 65
CSU 83, Lander 76

QUARTERFINALS
GC&SU 69, USCA 60
Armstrong 62, KSU 57
UNF 64, Clayton 62
CSU 82, FMU 80 (ot)

SEMIFINALS
GC&SU 72, Armstrong 64
UNF 76, CSU 61

CHAMPIONSHIP
GC&SU 68, UNF 66

ALL-TOURNAMENT TEAM

Betsy Foy, GC&SU
Skye Barber, UNF
Mikel Taylor, UNF
Zandrique Cason, Armstrong
Ginnell Curtis, UNCP

TOURNAMENT MVP

Andrea Lee, GC&SU

2003 (COLUMBUS, GA.)

FIRST ROUND
KSU 78, Lander 60
UNCP 95, UNF 88 (2ot)
FMU 59, CCSU 47
GCSU 76, USCS 69 (ot)

QUARTERFINALS
Armstrong 65, KSU 60
USCA 67, UNCP 51
FMU 61, ASU 55 (ot)
CSU 74, GCSU 63

SEMIFINALS
Armstrong 69, USCA 63
CSU 58, FMU 46

CHAMPIONSHIP
Armstrong 56, CSU 55 Tasha Washington, Armstrong

ALL-TOURNAMENT TEAM

Candace Turner, CSU
Courtney Favors, CSU
Denisha Ferguson, KSU
Jontell Johnson, FMU

TOURNAMENT MVP

Tishay Lewis, Armstrong

2004 (AUGUSTA, GA.)

FIRST ROUND
KSU 84, USCS 76
FMU 65, CCSU 63
CSU 59, USCA 53
GCSU 76, UNCP 62

QUARTERFINALS
Lander 66, KSU 61
Armstrong 63, FMU 52
UNF 63, CSU 45
GCSU 68, ASU 47

SEMIFINALS
Lander 67, Armstrong 64
GCSU 61, UNF 59

CHAMPIONSHIP
GCSU 79, Lander 67

ALL-TOURNAMENT TEAM

Jennifer Beamon, LU
Antionette Long, GCSU
Latisha Perry, GCSU
Tasha Washington, Armstrong
Jacquay White, Lander

TOURNAMENT MVP

Latia Love, GCSU

2005 (AUGUSTA, GA.)

FIRST ROUND
Lander 72, GCSU 59
UNF 59, Upstate 57
KSU 70, FMU 69

QUARTERFINALS
Lander 71, USCA 62
Clayton 89, UNF 72
KSU 78, UNCP 66
CSU 65, Armstrong 61

SEMIFINALS
Clayton 74, Lander 68
CSU 79, KSU 51

CHAMPIONSHIP
Clayton 83, CSU 76 ot

ALL-TOURNAMENT TEAM

Jacquay White, Lander
Shavonder Clarke, KSU
Lucia Heston, CSU
Cherwonna Walker, CSU
Jamika Hindsman, Clayton

TOURNAMENT MVP

Jasmine Patterson, Clayton

2006 (GREENWOOD, S.C.)

FIRST ROUND
ASU 53, USCA 52
CSU 71, Lander 37

QUARTERFINALS
Clayton 57, ASU 46
GCSU 63, Armstrong 60
FMU 65, UNCP 58
Upstate 69, CSU 62

SEMIFINALS
GCSU 67, Armstrong 61
FMU 63, Upstate 58

CHAMPIONSHIP
GCSU 89, FMU 83 2ot

ALL-TOURNAMENT TEAM

Cassie Milner, GCSU
Danielle Moore, FMU
Brittany Young, FMU
Shelcey Harp, Clayton
Yakeeshia Ross, Upstate

TOURNAMENT MVP

LaWanna Leon, GCSU

2007 (GREENWOOD, S.C.)

FIRST ROUND
Armstrong 76, Upstate 63
ASU 56, FMU 46

QUARTERFINALS
GCSU 56, UNCP 47
Clayton 73, Armstrong 70
USCA 59, ASU 49
CSU 72, Lander 60

SEMIFINALS
Clayton 70, GCSU 60
CSU 70, USCA 64 ot

CHAMPIONSHIP
Clayton 50, CSU 43

ALL-TOURNAMENT TEAM

Roberta Phillips, Clayton
Cherwonna Walker, CSU
Shanrika Hardeman, CSU
Kaneetha Gordon Armstrong
Marquita Driskell, GCSU

TOURNAMENT MVP

Shantel Ragin, Clayton

2008 (GREENWOOD, S.C.)

FIRST ROUND
Armstrong 74, UNCP 68
North Ga. 74, GCSU 64

QUARTERFINALS
Armstrong 68, Clayton State 66
CSU 68, ASU 57
FMU 84, North Ga. 75
Lander 68, USCA 67

SEMIFINALS
Armstrong 78, CSU 68
Lander 93, FMU 73

CHAMPIONSHIP
Lander 68, Armstrong 65

ALL-TOURNAMENT TEAM

Syretha Marble, North Ga.
Kevina Ransom, FMU
Kaneetha Gordon Armstrong
Lacey Willis, Armstrong
Shannon McKeever, Lander

TOURNAMENT MVP

Tiara Good, Lander

2009 (GREENWOOD, S.C.)

FIRST ROUND
North Ga. 55, UNCP 50
CSU 82, ASU 79

QUARTERFINALS
FMU 80, North Ga. 61
Lander 83, Armstrong 63
Clayton State 55, CSU 52
USCA 62, GCSU 48

SEMIFINALS
Lander 70, FMU 63
USCA 73, Clayton St. 57

CHAMPIONSHIP
Lander 64, USCA 53

ALL-TOURNAMENT TEAM

Jasmine Judge, Lander
Kendra Chandler, USCA
Morgan Johnson, USCA
Shanrika Hardeman, Clayton St.
Phebe Smith, CSU

TOURNAMENT MVP

Shannon McKeever, Lander

ARMSTRONG IS 16-14 ALL-TIME IN PBC TOURNAMENT GAMES





INDIVIDUAL AND SCORING RECORDS

INDIVIDUAL RECORDS

MOST POINTS

First Half: 30, Renee Rice vs. Brewton-Parker, 2-19-92
 Second Half: 23, Renee Rice vs. Brewton-Parker, 2-19-92
 Game: 53, Renee Rice vs. Brewton-Parker, 2-19-92
 Season: 653, Terralyn Edwards, 1981-82
 Career: 1,401, Kaneetha Gordon, 2003-08

BEST SCORING AVERAGE

Season: 24.4, Terralyn Edwards, 1979-80
 Career: 24.0, Renee Rice, 1991-92

MOST FIELD GOALS MADE

Game: 24, Renee Rice vs. Brewton-Parker, 2-19-92
 Season: 276, Renee Rice, 1991-92
 Career: 566, Gigi Gibson, 1980-84

MOST CONSECUTIVE FIELD GOALS

Game: 13, Renee Rice at USC Spartanburg, 2-1-92
 Season: 17, Renee Rice vs. GC&SU, 1-29-92 (4)
 and at USC Spartanburg, 2-1-92 (13)

MOST FIELD GOALS ATTEMPTED

Game: 34, Renee Rice vs. Brewton-Parker, 2-19-92
 Season: 667, Terralyn Edwards, 1981-82
 Career: 1,376, Gigi Gibson, 1980-84

BEST FIELD GOAL PERCENTAGE

Game (min. 8 attempts):
 1.000 (8-8), Kim Pitts vs. ASU, 1-20-86
 Kim Pitts vs. GC&SU, 2-21-86
 (min. 10 attempts):
 .933 (14-15), Demetria McClouden vs. Fla. Tech, 12-3-98
 Season: .643 (137-213), Christa Vaughan, 1995-96
 Career: .601 (302-502), Christa Vaughan, 1995-98

MOST 3-POINTERS MADE

Game: 9, Debra Morrell vs. Lander, 1-28-95
 Season: 90, Lindsey Holmes, 2007-08
 Career: 183, Michelle Hubbard, 1995-98, 00-01

MOST 3-POINTERS ATTEMPTED

Game: 18, Debra Morrell vs. Lander, 1-28-95
 Season: 256, Lindsey Holmes, 2007-08
 Career: 543, Michelle Hubbard, 1995-98, 00-01

BEST 3-POINT PERCENTAGE

Game (min. 6 att.):
 .857 (6-7), Sheri Hanners vs. USC Aiken, 2-13-99
 Season: .436 (41-94), Jamie Townsend, 1996-97
 Career: .384 (56-146), Duanda Ball, 1999-2000

MOST FREE THROWS

Game: 17, Terralyn Edwards vs. Savannah State, 2-18-80
 Season: 199, Terralyn Edwards, 1981-82
 Career: 361, Terralyn Edwards, 1978-82

MOST FREE THROWS ATTEMPTED

Game: 20, Terralyn Edwards vs. Savannah State, 2-18-80
 Season: 263, Terralyn Edwards, 1981-82
 Career: 484, Terralyn Edwards, 1979-83

BEST FREE THROW PERCENTAGE

Game (min. 10 attempts):
 1.000 (12-12), Debra Danielson vs. Edward Waters, 11-21-83
 (11-11), Tasha Washington vs. Fayetteville St., 11-22-03
 Season: .825 (94-114), Dartayvia Thomas, 2008-09
 Career: .768 (228-297), Lexie Martin, 1998-02

MOST REBOUNDS

Offensive: 14, Renee Rice at Lander, 1-11-92
 Defensive: 18, Zandrique Cason vs. Lenoir-Rhyne, 12-15-00
 Game: 27, Cindy Pound at Tift, 1-12-79
 Season: 373, Gigi Gibson, 1981-82
 Career: 1,158, Kaneetha Gordon, 2003-08

BEST REBOUND AVERAGE

Season: 17.0, Cindy Pound, 1978-79
 Career: 14.1, Cindy Pound, 1978-80

MOST ASSISTS

Game: 15, Yolanda Oliver vs. Kennesaw State, 12-13-94
 Season: 174, Yolanda Oliver, 1994-95
 Career: 448, Yolanda Oliver, 1991-95

MOST STEALS

Game: 10, Norma Faison at Tift, 11-17-84
 Season: 106, Tasha Washington, 2003-04
 Career: 302, Yolanda Oliver, 1991-95

MOST BLOCKED SHOTS

Game: 8, Kelly Versluis at Columbus State, 1-22-09
 Season: 59, Michelle Phillips, 1987-88
 Kelly Versluis, 2008-09
 Career: 101, Kelly Versluis, 2007-09

MOST GAMES

Season: 32, Beth Benefield, Gigi Gibson, Lee Harmer, 1981-82
 Career: 119, Alicia Durham, 2002-06

MOST MINUTES PLAYED

Game: 49, Toni Bell-Yon at Francis Marion, 1-26-91 (2ot)
 Season: 1,000 (29 games), Debra Morrell, 1994-95
 Career: 3,511 (108 games), Yolanda Oliver, 1991-95

MOST CONSECUTIVE STARTS

Career: 99, Yolanda Oliver, 1991-95

SCORING RECORDS

MOST GAMES W/20 OR MORE POINTS

Season: 22, Terralyn Edwards, 1981-1982
 Career: 38, Terralyn Edwards, 1979-1983

MOST GAMES IN DOUBLE FIGURES

Season: 30 (30 games), Tasha Washington, 2003-04
 Career: 73 (109 games), Gigi Gibson, 1980-1984

CONSECUTIVE GAMES W/DOUBLE FIGURES

31, Tasha Washington, 2002-03 (last game) & 2003-04 (all 30)

30-POINT GAMES

Date	Player	Pts. Against	Score
1/27/78	Carmen Escartin	38 at Piedmont	W 85-75
1/12/79	Cindy Pound	34 Tift	W 79-69
2/20/79	Cindy Pound	38 at Charleston So.	W 76-63
11/19/79	Cindy Pound	38 at Savannah St.	W 80-71
11/26/79	Cindy Pound	41 at Central Fla.	W 98-77
1/5/80	Terralyn Edwards	31 Ga. Southwestern	W 71-59
1/14/80	Terralyn Edwards	32 at GC&SU	L 68-59
2/8/80	Terralyn Edwards	31 Fort Valley State	L 84-77
2/9/80	Terralyn Edwards	37 at Charleston So.	W 82-55
2/18/80	Terralyn Edwards	39 Savannah State	W 98-75
12/19/80	Debra David	35 at North Georgia	W 81-74
1/8/82	Terralyn Edwards	36 Shorter	W 70-62
1/23/82	Gigi Gibson	30 at Shorter	W 74-70
3/11/82	Terralyn Edwards	31 Fla. International	L 81-77
2/2/85	Cynthia Hargrove	38 Tift	W 105-66
11/23/85	Norma Faison	33 Rollins	W 72-51
11/26/85	Norma Faison	32 Flagler	W 105-68
12/8/85	Norma Faison	30 North Georgia	W 83-78
12/8/87	Heather Poppell	38 at West Georgia	L 95-69
1/18/88	Heather Poppell	31 Flagler	W 74-68
2/13/88	Heather Poppell	35 at Columbia	W 79-67
2/16/88	Heather Poppell	30 Fort Valley State	L 109-68
2/22/88	Heather Poppell	36 Savannah State	L 78-66
12/9/88	Melissa Pettway	31 at West Georgia	L 96-68
1/8/92	Renee Rice	31 Francis Marion	L 66-64
2/1/92	Renee Rice	42 at USC Upstate	W 69-56
2/5/92	Renee Rice	37 Columbus State	W 60-52
2/17/92	Renee Rice	31 Spelman	W 79-49
2/19/92	Renee Rice	53 Brewton-Parker	W 89-84
12/11/93	Jennifer Teeple	34 Florida Tech	W 69-60
1/31/94	Jennifer Teeple	30 at Augusta State	W 66-59
12/13/94	Nicole Smith	34 Kennesaw State	L 87-86
1/31/98	Demetria McClouden	31 at Augusta State	L 83-79
12/3/98	Demetria McClouden	43 Florida Tech	W 78-72
1/2/99	Demetria McClouden	30 at GC&SU	L 85-73
2/19/99	Demetria McClouden	33 UNC Pembroke	W 69-60
11/29/00	Zandrique Cason	31 at Spelman	W 79-61
1/4/03	Tishay Lewis	30 at Lander	W 82-72
1/15/03	Tishay Lewis	34 at USC Aiken	W 80-69
2/5/03	Tishay Lewis	30 Augusta State	W 86-53
2/12/03	Tishay Lewis	32 at North Florida	W 69-58
2/11/04	Tasha Washington	34 at North Florida	L 62-61
2/21/04	Tasha Washington	32 at USC Spartanburg	W 78-76
12/4/05	Audoshia Kelley	37 at Presbyterian	W 75-68
3/1/08	Lacey Willis	35 at Lander	L 97-87
11/29/08	Lacey Willis	32 Limestone	W 66-47
12/6/10	Arpine Amirkhanyan	30 Augusta State	W 77-73

20-REBOUND GAMES

Date	Player	Reb. Against	Score
1/31/78	Carmen Escartin	20 at Augusta State	L 87-67
2/17/78	Patty Rountree	23 Georgia Baptist	W 74-59
11/18/78	Cindy Pound	20 Spartanburg Meth.	W 79-64
12/4/78	Cindy Pound	24 at GC&SU	W 77-44
1/12/79	Cindy Pound	27 Tift	W 79-69
1/27/79	Cindy Pound	23 at Georgia Tech	W 61-51
2/11/79	Cindy Pound	23 Ga. Southwestern	W 70-54
2/14/79	Cindy Pound	23 at Augusta State	L 79-76
2/20/79	Cindy Pound	23 at Baptist	W 76-63
11/26/79	Cindy Pound	25 at Central Fla.	W 98-77
11/17/80	Debra David	20 Savannah State	L 74-54
1/13/84	Debra Danielson	20 Shorter	L 86-71
1/28/84	Debra Danielson	22 North Georgia	W 76-69
2/4/84	Debra Danielson	20 at Tift	W 82-76
	Gigi Gibson	20 at Tift	W 82-76
1/29/92	Renee Rice	23 at GC&SU	L 66-59
12/15/00	Zandrique Cason	20 Lenoir-Rhyne	L 69-56
11/21/01	Zandrique Cason	24 at Fort Valley St.	L 53-47
2/13/02	Zandrique Cason	23 at North Florida	L 67-59
2/28/07	Kaneetha Gordon	23 vs. USC Upstate	W 76-63



THE PBC FRESHMAN OF THE YEAR IN 1991-92, YOLANDA OLIVER MADE A SCHOOL RECORD 99 CAREER STARTS.



AMIRKHANYAN SCORED 30 POINTS IN ARMSTRONG'S PBC OPENER IN 2010-11

SEASON TOP 10s



DOUBLE-DOUBLE SEASONS

Carmen Escartin, 77-7817.2 ppg 10.6 rpg
Cindy Pound, 78-7919.7 ppg 17.0 rpg
Terralyn Edwards, 79-8024.4 ppg 11.8 rpg
Cindy Pound, 79-8020.6 ppg 11.7 rpg
Gigi Gibson, 81-8213.8 ppg 11.6 rpg
Gigi Gibson, 82-8317.4 ppg 10.4 rpg
Debra Danielson, 83-8415.6 ppg 11.4 rpg
Dee Burns, 85-8615.3 ppg 10.5 rpg
Renee Rice, 91-9224.0 ppg 13.1 rpg
Zandrique Cason, 00-0116.7 ppg 10.3 rpg
Zandrique Cason, 01-0215.4 ppg 10.6 rpg
Kaneetha Gordon, 06-0715.6 ppg 11.6 rpg
Kaneetha Gordon, 07-0814.2 ppg 10.2 rpg

POINTS

1. Terralyn Edwards, 81-82653
2. Renee Rice, 91-92648
3. Tasha Washington, 03-04641
4. Terralyn Edwards, 79-80585
5. Tishay Lewis, 02-03557
6. Heather Poppell, 87-88511
7. Demetria McClouden, 98-99492
8. Audosha Kelley, 04-05473
9. Gigi Gibson, 82-83470
10. Norma Faison, 84-85463

POINTS PER GAME

1. Terralyn Edwards, 79-8024.4
2. Renee Rice, 91-9224.0
3. Heather Poppell, 87-8822.2
4. Terralyn Edwards, 81-8221.8
5. Tasha Washington, 03-0421.4
6. Cindy Pound, 79-8020.6
7. Cindy Pound, 78-7919.7
8. Norma Faison, 85-8619.2
9. Audosha Kelley, 04-0518.2
10. Tishay Lewis, 02-0318.0

REBOUNDS

1. Gigi Gibson, 81-82373
2. Renee Rice, 91-92354
3. Cindy Pound, 78-79340
4. Kaneetha Gordon, 06-07335
5. Kaneetha Gordon, 07-08316
6. Zandrique Cason, 01-02308
7. Debra Danielson, 83-84307
8. Terralyn Edwards, 79-80283
9. Gigi Gibson, 82-83282
10. Patty Rountree, 77-78276

REBOUNDS PER GAME

1. Cindy Pound, 78-7917.0
2. Patty Rountree, 77-7813.8
3. Renee Rice, 91-9213.1
4. Terralyn Edwards, 79-8011.8
5. Cindy Pound, 79-8011.7
6. Gigi Gibson, 81-8211.6
7. Kaneetha Gordon, 06-0711.6
8. Debra Danielson, 83-8411.4
9. Carmen Escartin, 77-7810.6
Zandrique Cason, 01-0210.6

FIELD GOALS MADE

1. Renee Rice, 91-92276
2. Terralyn Edwards, 81-82227
3. Terralyn Edwards, 79-80215
4. Tasha Washington, 03-04205
5. Demetria McClouden, 98-99201
6. Cindy Pound, 79-80196
7. Gigi Gibson, 82-83193
8. Norma Faison, 84-85189
9. Tishay Lewis, 02-03183
Lacey Willis, 08-09183

FIELD GOAL % (MIN. 150 ATT.)

1. Christa Vaughan, 95-96... .643 (137-213)
2. Demetria McClouden, 98-99 .604 (201-333)
3. Dee Burns, 85-86601 (152-253)
4. Christa Vaughan, 96-97... .588 (137-233)
5. Renee Rice, 91-92584 (276-473)
6. Sonia Oliver, 97-98577 (138-239)
7. Angela Foote, 93-94..... .571 (88-154)
8. Sonia Oliver, 96-97550 (93-169)
9. Debra Danielson, 83-84 .. .543 (164-302)
10. Sonya Mintz, 99-00532 (84-158)

3-POINT FIELD GOALS MADE

1. Lindsey Holmes, 07-0890
2. Tana Griffiths, 06-0787
3. Debra Morrell, 94-9582
4. Jennifer Teeple, 93-9462
5. Lindsey Holmes, 08-0961
6. Jennifer Teeple, 92-9359
Lauren Hall, 09-1059
8. Michelle Hubbard, 95-9658
9. Duanda Ball, 99-0056
10. Vandy Noldon, 03-0454

3-POINT % (MIN. 1 3PM/GM)

1. Jamie Townsend, 96-97..... .436 (41-94)
2. Ashley Slade, 10-11402 (33-82)
3. Vandy Noldon, 02-03392 (29-74)
4. Tishay Lewis, 02-03389 (42-108)
Audosha Kelley, 04-05389 (37-95)
6. Tasha Washington, 02-03386 (49-127)
7. Duanda Ball, 99-00384 (56-146)
8. Toni Bell-Yon, 89-90383 (49-128)
9. Jennifer Teeple, 92-93381 (59-155)
10. Lexie Martin, 98-99371 (52-140)
Sarah Brown, 06-07371 (36-97)

FREE THROWS MADE

1. Terralyn Edwards, 81-82199
2. Tasha Washington, 03-04190
3. Terralyn Edwards, 79-80155
Heather Poppell, 87-88155
5. Tishay Lewis, 02-03149
6. Zandrique Cason, 00-01139
7. Zandrique Cason, 01-02132
Audosha Kelley, 04-05132
9. Kaneetha Gordon, 07-08120
10. Cindy Pound, 79-80103

FREE THROW % (MIN. 2 FTM/GM)

1. Dartayvia Thomas, 08-09. .825 (94-114)
2. Norma Faison, 84-85810 (85-105)
3. Arpine Amirkhanyan, 10-11 . .808 (80-99)
4. Lexie Martin, 00-01789 (71-90)
5. Tishay Lewis, 02-03788 (149-189)
6. Arpine Amirkhanyan, 09-10. .771 (84-109)
7. Lexie Martin, 01-02767 (66-86)
8. Tasha Washington, 03-04 . .763 (190-249)
Audosha Kelley, 04-05..... .763 (132-173)
10. Dee Burns, 85-86759 (63-83)

ASSISTS

1. Yolanda Oliver, 94-95174
2. Catherine Shields, 95-96130
3. Jasmine Herron, 07-08128
4. Michelle Hubbard, 95-96120
5. Michelle Hubbard, 97-98118
6. Michelle Hubbard, 96-97117
7. Renee Johnson, 83-84115
8. Jasmine Herron, 06-07108
9. Cheryl Pierce, 90-91105
Andrea Popwell, 91-92105
Tasha Washington, 03-04105

STEALS

1. Tasha Washington, 03-04106
2. Marva Lindsay, 92-9397
3. Yolanda Oliver, 94-9593
4. Tishay Lewis, 02-0391
5. Yolanda Oliver, 92-9389
6. Norma Faison, 83-8487
7. Renee Rice, 91-9280
8. Tasha Washington, 02-0379
Alicia Durham, 05-0679
10. Marva Lindsay, 93-9478

BLOCKED SHOTS

1. Michelle Phillips, 87-8859
Kelly Versluis, 08-0959
3. Dina Mulholland, 90-9145
4. Kelly Versluis, 07-0842
5. Aurora Campbell, 81-8233
6. Zandrique Cason, 01-0231
Kaneetha Gordon, 06-0731
8. Terralyn Edwards, 81-8230
9. Tishay Lewis, 02-0329
10. Lavonne Thomas, 04-0528

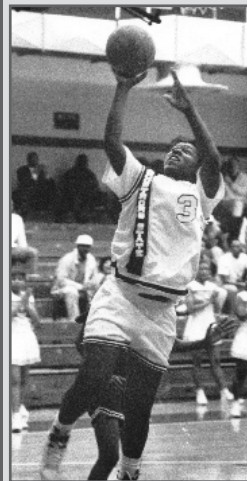

RENEE RICE, THE 1991-92 PBC PLAYER OF THE YEAR, AVERAGED 24.0 POINTS PER GAME THAT SEASON, THE SECOND-BEST SINGLE-SEASON SCORING AVERAGE IN PEACH BELT CONFERENCE WOMEN'S BASKETBALL HISTORY. SHE ALSO OWNS THE PBC RECORD FOR POINTS IN ONE GAME WITH 53.

SLADE WAS ONLY THE SECOND PLAYER TO SHOOT 40% FROM 3-POINT RANGE IN A SEASON





CAREER TOP 10s

GAMES PLAYED

1. Alicia Durham, 02-06	119
Kaneetha Gordon, 03-08	119
3. Jasmine Herron, 04-08	118
4. Lacey Willis, 05-09	114
Dartayvia Thomas, 06-10	114
6. Marloes Renskers, 00-04	113
7. Gigi Gibson, 80-84	109
8. Yolanda Oliver, 91-95	108
Kristi Steele, 92-96	108
10. Michelle Hubbard, 95-98, 00-01	106

POINTS

1. Kaneetha Gordon, 03-08	1401
2. Gigi Gibson, 80-84	1360
3. Terralyn Edwards, 79-83	1275
Yolanda Oliver, 91-95	1275
5. Lacey Willis, 05-09	1240
6. Zandrique Cason, 00-03	1212
7. Lexie Martin, 98-02	1119
8. Michelle Hubbard, 95-98, 00-01	1114
9. Norma Faison, 83-86	1091
10. Tasha Washington, 02-04	1064

POINTS PER GAME

1. Renee Rice, 91-92	24.0
2. Heather Poppell, 87-88	22.2
3. Terralyn Edwards, 79-83	22.0
4. Cindy Pound, 78-80	20.2
5. Tishay Lewis, 02-03	18.0
6. Audosha Kelley, 04-06	17.7
7. Tasha Washington, 02-04	17.4
8. Carmen Escartin, 77-78	17.2
9. Debra David, 78-80	16.3
10. Kim Pitts, 85-86	16.0

REBOUNDS

1. Kaneetha Gordon, 03-08	1158
2. Gigi Gibson, 80-84	963
3. Zandrique Cason, 00-03	774
4. Cindy Pound, 78-80	621
5. Sonia Oliver, 94-98	618
6. Lacey Willis, 05-09	597
7. Terralyn Edwards, 79-83	555
8. Kristi Steele, 92-96	547
9. Dartayvia Thomas, 06-10	508
10. Alicia Durham, 02-06	505

REBOUNDS PER GAME

1. Cindy Pound, 78-80	14.1
2. Renee Rice, 91-92	13.1
3. Patty Rountree, 76-78	12.3
4. Carmen Escartin, 77-78	10.6
5. Kaneetha Gordon, 03-08	9.7
6. Terralyn Edwards, 79-83	9.6
7. Sharleen Hamilton, 80-83	9.2
Debra Danielson, 83-85	9.2
9. Zandrique Cason, 00-03	9.0
10. Gigi Gibson, 80-84	8.8

FIELD GOALS MADE

1. Gigi Gibson, 80-84	566
2. Kaneetha Gordon, 03-08	525
3. Yolanda Oliver, 91-95	520
4. Lacey Willis, 05-09	485
5. Terralyn Edwards, 79-83	457
6. Norma Faison, 83-86	443
7. Zandrique Cason, 00-03	416
8. Michelle Hubbard, 95-98, 00-01	374
9. Lexie Martin, 98-02	356
10. Lee Harmer, 78-82	355

FIELD GOAL % (MIN. 250 ATT.)

1. Christa Vaughan, 95-98	.601 (302-502)
2. Renee Rice, 91-92	.584 (276-473)
3. Dee Burns, 84-86	.570 (233-409)
4. Demetria McClouden, 97-99	.566 (341-602)
5. Sonia Oliver, 95-99	.559 (313-559)
6. Debra Danielson, 83-85	.528 (333-631)
7. Shaletra Hodge, 01-03	.487 (130-267)
8. Lacey Willis, 05-09	.484 (485-1003)
9. Marva Lindsay, 92-94	.475 (215-453)
10. Cindy Pound, 78-80	.463 (347-750)

3-POINT FIELD GOALS MADE

1. Michelle Hubbard, 95-98, 00-01	183
2. Lexie Martin, 98-02	179
3. Lindsey Holmes, 04-05, 07-09	159
4. Tana Griffiths, 05-07	122
5. Debra Morrell, 90-95	123
6. Jennifer Teeple, 92-94	121
7. Portia Jones, 07-10	98
8. Toni Bell-Yon, 89-91	94
Alicia Durham, 02-06	94
10. Tasha Washington, 02-04	90

3-POINT % (MIN. 40 MADE)

1. Tishay Lewis, 02-03	.389 (42-108)
2. Duanda Ball, 99-00	.384 (56-146)
3. Vandy Noldon, 02-04	.367 (83-226)
4. Lexie Martin, 98-02	.351 (179-510)
5. Jamie Townsend, 94-98	.348 (87-250)
6. Tasha Washington, 02-04	.345 (90-261)
7. Jennifer Teeple, 92-94	.339 (121-357)
8. Michelle Hubbard, 95-01	.337 (183-543)
Tana Griffiths, 05-07	.337 (122-362)
10. Lindsey Holmes, 04-09	.335 (159-474)

FREE THROWS MADE

1. Zandrique Cason, 00-03	370
2. Terralyn Edwards, 79-83	361
3. Kaneetha Gordon, 03-08	300
4. Tasha Washington, 02-04	290
5. Gigi Gibson, 80-84	258
6. Lacey Willis, 05-09	257
7. Alicia Durham, 02-06	236
8. Lexie Martin, 98-02	228
9. Yolanda Oliver, 91-95	226
10. Lee Harmer, 78-82	217

FREE THROW % (MIN. 100 ATT.)

1. Arpine Amirkhanyan, 09-11	.789 (164-208)
2. Tishay Lewis, 02-03	.788 (149-189)
3. Dartayvia Thomas, 06-09	.774 (202-261)
4. Lexie Martin, 98-02	.768 (228-297)
5. Audosha Kelley, 04-06	.753 (192-255)
6. Tasha Washington, 02-04	.749 (190-387)
7. Terralyn Edwards, 79-83	.746 (361-484)
8. Michelle Hubbard, 95-01	.732 (183-250)
9. Kristin Brewer, 99-02	.731 (95-130)
10. Norma Faison, 83-86	.727 (205-282)

ASSISTS

1. Yolanda Oliver, 91-95	448
2. Michelle Hubbard, 95-98, 00-01	413
3. Jasmine Herron, 04-08	364
4. Lexie Martin, 98-02	291
5. Alicia Durham, 02-06	285
6. Marloes Renskers, 00-04	280
7. Lee Harmer, 78-82	226
8. Jazmin Walker, 09-	175
9. Katy Ballance, 83-88	174
10. Tasha Washington, 02-04	173

STEALS

1. Yolanda Oliver, 91-95	302
2. Alicia Durham, 02-06	268
3. Lexie Martin, 98-02	213
4. Norma Faison, 83-86	197
5. Jasmine Herron, 04-08	196
6. Tasha Washington, 02-04	185
7. Michelle Hubbard, 95-98, 00-01	179
8. Marva Lindsay, 92-94	175
9. Lee Harmer, 78-82	162
10. Gigi Gibson, 80-84	153

BLOCKED SHOTS

1. Kelly Versluis, 07-09	101
2. Zandrique Cason, 00-03	84
3. Kaneetha Gordon, 03-08	69
4. Dina Mulholland, 89-91	62
5. Michelle Phillips, 85-88	61
6. Lacey Willis, 05-09	38
7. Rachel Baker, 00-02	37
8. Melissa Germany, 98-02	36
9. Aurora Campbell, 80-82	33
10. Kristi Steele, 92-96	32
Vandy Noldon, 02-04	32



LEXIE
MARTIN



ALICIA
DURHAM



AMIRKHANYAN'S CAREER 78.9 FREE THROW PERCENTAGE WAS A NEW SCHOOL RECORD

TEAM RECORDS



SCORING

MOST POINTS

First Half: 58, vs. USC Aiken, 2-13-99
Second Half: 58, vs Columbia, 1-23-88
Overtime: 19, vs Augusta, 1-12-85
Game: 105, vs Tift, 2-2-85 and vs Flagler, 11-26-85
Season: 2,328 (31 games), 2002-2003

FEWEST POINTS

First Half: 7, at Valdosta State (52), 2-11-89
Second Half: 4, vs West Georgia (40), 1-27-88
Overtime: 2, at Savannah State, 12-5-87
Game: 24, vs West Georgia, 1-27-88
Season: 757 (15 games), 1976-1977

MOST POINTS ALLOWED

First Half: 63, at Georgia College, 2-20-88
Second Half: 67, vs Fort Valley State, 2-16-88
Overtime: 16 (1ot), at Georgia College, 2-27-93
19 (2ot) at Francis Marion, 1-26-91
Game: 114, at Georgia College, 2-20-88
Season: 2,176, 1981-1982

FEWEST POINTS ALLOWED

First Half: 9, vs. Allen, 11-15-10
Second Half: 15, at Voorhees, 12-12-92
Overtime: 4, vs. Augusta, 1-12-85 and at Brewton-Parker, 1-6-92
Game: 26, at Rollins, 11-14-80
Season: 1,046, 1976-1977

POINTS

Most Points Game, Both Teams:
201, Armstrong (102), at Tift (99) ot, 2-17-79
Fewest Points Game, Both Teams:
85, Armstrong (48) at Coker (37), 12-8-93
Largest margin of victory:
57, Armstrong (83) at Rollins (26), 11-14-80
Largest margin of defeat:
64, Armstrong (28) at Valdosta State (92), 2-11-89
Most Points in a win:
105, vs Tift, 2-2-85 and vs Flagler, 11-26-85
Most Points in a road win: 102 at Tift (99) ot, 2-17-79
Fewest Points in a win:
46, Armstrong (46) at Savannah State (45), 12-10-01
Fewest Points in a home win:
47, Armstrong (47) vs. Columbus State (43), 1-28-06
Most Points in a loss:
87, Armstrong (87) at Lander (97), 3-1-08
Most Points in a home loss:
86, Armstrong (86) vs Kennesaw State (87), 12-13-94
Most Points in a road loss:
87, Armstrong (87) at Lander (97), 3-1-08
Fewest Points in a loss:
24, Armstrong (24) vs West Georgia (79), 1-27-88
Fewest Points in a road loss:
28, Armstrong (28) at Valdosta State (92), 2-11-89

WINS AND LOSSES

Most Wins: 27, 2002-2003
Best Winning Percentage: .870 (27-4), 2002-2003
Most Consecutive Wins: 14, 1-25-03 - 3-9-03
Most Consecutive Season Opening Wins: 5, 1978 to 1982
Most Consecutive Wins to start a season: 8, 1984-1985
Most Consecutive Home Wins: 15, 2-9-02 to 2-26-03
Most Consecutive Road Wins: 6 (three times)
2-17-79 to 12-8-79; 1-25-80 to 11-15-80; 1-29-03 to 3-1-03
Most Losses: 21, 1988-1989
Worst Winning Percentage: .125 (3-21), 1988-89
Most Consecutive Losses: 22, 1987-88 & 1988-89
Most Consecutive Losses in Season Openers: 2,
1976 to 1977, 1993 to 1994, 2003 to 2004
Most Consecutive Losses to start a season: 17, 1988-1989
Most Consecutive Home Losses: 13, 1-27-88 to 2-4-89
Most Consecutive Road Losses: 12, 1-27-86 to 1-9-88

FIELD GOALS

MOST FIELD GOALS

Game: 45, vs Tift, 2-2-85
Season: 930, (28 games), 1984-1985

MOST FIELD GOALS ATTEMPTED

Game: 108, vs Tift, 2-2-85
Season: 2,304 (32 games), 1981-1982

BEST FIELD GOAL PERCENTAGE

Half: .810 (17-21), 1st Half vs Augusta, 1-20-86
Game: .636 (28-44) at Lynn University, 11-29-97
(28-44) at GC&SU, 1-24-98
Season: .4464 (708-1,586), 1985-1986

FEWEST FIELD GOALS

Game: 6, at Valdosta State, 2-11-89
Season: 275 (15 games), 1976-1977

FEWEST FIELD GOALS ATTEMPTED

Game: 30, at Florida Atlantic, 12-9-89
Season: 937 (15 games), 1976-1977

LOWEST FIELD GOAL PERCENTAGE

First Half: .056 (1-18), at Valdosta State, 2-11-89
Second Half: .087 (2-23), vs West Georgia, 1-27-88
Game: .154 (6-39), at Valdosta State, 2-11-89
Season: .293 (275-937), 1976-1977

3-POINT FIELD GOALS

MOST 3-POINTERS MADE

Game: 13 vs. UNC Pembroke, 2-24-10
Season: 203 (29 games) 2006-2007

MOST 3-POINTERS ATTEMPTED

Game: 37, at GCSU, 2-6-06
Season: 648 (29 games), 2006-2007

BEST 3-POINT PERCENTAGE

Game: .750 (6-8), vs. Mount Olive, 11-17-00
Season: .369 (69-187), 1989-1990

FREE THROWS

MOST FREE THROWS MADE

Game: 44, vs South Florida, 1-30-82
Season: 531 (31 games), 2002-2003

MOST FREE THROWS ATTEMPTED

Game: 57, vs South Florida, 1-30-82
Season: 836 (32 games), 1981-1982

BEST FREE THROW PERCENTAGE

Game: .923 (12-13) vs. Clayton State, 3-6-08
Season: .729, 2008-09

FEWEST FREE THROWS MADE

Game: 1, at Berry, 2-18-84
Season: 201 (27 games), 1995-96

FEWEST FREE THROWS ATTEMPTED

Game: 3, at Berry, 2-18-84 and vs Ala.-Huntsville, 12-6-96
Season: 343 (27 games), 1995-96

LOWEST FREE THROW PERCENTAGE

Game: .222 (4-18), at Rollins, 12-10-94
Season: .516 (330-640), 1982-1983

REBOUNDS

MOST OFFENSIVE REBOUNDS

Game: 45, vs Tift, 2-4-84
Season: 571 (28 games), 1984-1985

MOST DEFENSIVE REBOUNDS

Game: 45, vs Tift, 2-4-84
Season: 876 (28 games), 1984-1985

MOST REBOUNDS

Game: 90, vs Tift, 2-4-84
Season: 1,447 (28 games), 1984-1985

FEWEST OFFENSIVE REBOUNDS

Game: 0, vs Valdosta State, 12-14-87
Season: 196 (15 games), 1976-1977

FEWEST DEFENSIVE REBOUNDS

Game: 11, at Georgia College, 2-20-88
Season: 291 (15 games), 1976-1977

FEWEST TOTAL REBOUNDS

Game: 14, vs Valdosta State, 12-14-87
Season: 487 (15 games), 1976-1977

REBOUND MARGIN

Game: 50, Armstrong (62), Atlanta Christian (12), 2-12-77
Season: 5.2, Armstrong (43.4), Opp (38.2), 2007-08

OTHER RECORDS

MOST PERSONAL FOULS

Game: 32, vs Gardner-Webb, 12-30-00
Season: 620 (31 games), 2002-2003

FEWEST PERSONAL FOULS

Game: 8, six times. Last: vs. Lander, 3-9-08
Season: 337 (15 games), 1976-1977

MOST ASSISTS

Game: 30, vs USC Aiken, 1-3-96
Season: 438 (31 games), 2002-2003; (29 games), 2006-07

MOST STEALS

Game: 29, at Tift, 11-17-84
Season: 421 (31 games), 2002-2003

MOST BLOCKED SHOTS

Game: 9, vs Clayton State, 12-7-03
Season: 117 (32 games), 1981-1982

MOST TURNOVERS

Game: 45 vs. Fayetteville State, 11-26-99
Season: 669 (31 games), 2003-04

FEWEST TURNOVERS

Game: 6, at USC Spartanburg, 2-1-92
Season: 354 (24 games), 1985-1986

SEASON AVERAGES

Highest Offensive Average: 80.7, 1984-1985
Lowest Offensive Average: 50.5, 1976-1977
Best Defensive Average: 56.5, 1990-1991
Worst Defensive Average: 84.8, 1987-1988
Victory Margin: 15.8 (Armstrong: 75.1 Opp: 59.3), 2002-2003
Losing Margin: 28.5 (Armstrong: 52.3 Opp: 80.8), 1988-1989
Best Rebound Average: 51.7, 1984-1985
Best Assist Average: 15.5, 1991-1992
Best Steals Average: 15.9, 1980-1981

ARMSTRONG SET A RECORD IN 2008-09 WITH A .729 TEAM FREE THROW PERCENTAGE





PEACH BELT CONFERENCE HONORS

FIRST TEAM

Renee Rice (1991-92)
 Nicole Smith (1994-95)
 Zandrique Cason (2000-01)
 Tishay Lewis (2002-03)
 Tasha Washington (2003-04)
 Audosha Kelley (2005-06)
 Kaneetha Gordon (2006-07, 2007-08)
 Lacey Willis (2008-09)

SECOND TEAM

Toni Bell-Yon (1990-91)
 Yolanda Oliver (1992-93, 1993-94)
 Jennifer Teeple (1993-94)
 Christa Vaughan (1995-96)
 Demetria McClouden (1998-99)
 Zandrique Cason (2001-02)
 Tasha Washington (2002-03)
 Vandy Noldon (2003-04)

PLAYER OF THE YEAR

Renee Rice (1991-92)
 Tishay Lewis (2002-03)

PBC TOURNEY HONORS

ALL-TOURNAMENT TEAM

Jennifer Teeple (1993-94)
 Mary Ann Merritt (1994-95)
 Yolanda Oliver (1994-95)
 Zandrique Cason (2001-02)
 Tishay Lewis (2002-03)
 Tasha Washington (2002-03, 2003-04)
 Kaneetha Gordon (2006-07, 2007-08)
 Lacey Willis (2007-08)

PBC TOURNAMENT MVP

Tishay Lewis (2002-03)

COACH OF THE YEAR

Roger Hodge (2002-03)

FRESHMAN OF THE YEAR

Yolanda Oliver (1991-92)
 Kaneetha Gordon (2003-04)

PBC PLAYER OF THE WEEK

Renee Rice	Dec. 15, 1991 Jan. 6, 1992 Jan. 13, 1992 Jan. 20, 1992 Feb. 3, 1992 Feb. 17, 1992 Feb. 24, 1992
Nicole Smith	Dec. 5, 1994 Dec. 19, 1994
Demetria McClouden Zandrique Cason	Jan. 4, 1999 Dec. 4, 2000 Dec. 18, 2000 Jan. 14, 2002 Jan. 6, 2003 Feb. 3, 2003 Feb. 10, 2003 Dec. 8, 2003 Feb. 9, 2004 Feb. 23, 2004 Feb. 29, 2004 Jan. 10, 2005 Feb. 6, 2005 Feb. 13, 2006 Nov. 21, 2005 Nov. 27, 2006 Dec. 11, 2006 Feb. 26, 2007 Dec. 3, 2007 Mar. 2, 2008 Nov. 24, 2008 Dec. 1, 2008 Dec. 8, 2008 March 2, 2009 Nov. 30, 2009 Dec. 6, 2010
Tishay Lewis	
Tasha Washington	
Audosha Kelley	
Alicia Durham Tana Griffiths Kaneetha Gordon	
Lacey Willis	
Lauren Hall Arpine Amirkhanyan	

KODAK/WBCA DII ALL-AMERICA



FIRST TEAM

Tishay Lewis
(2002-03)



HONORABLE MENTION

Audosha Kelley
(2005-06)



HONORABLE MENTION

Kaneetha Gordon
(2006-07)

ALL-REGION HONORS

WBCA ALL-REGION 3

Tishay Lewis (2002-03)
 Roger Hodge (2002-03)
 Region Coach of the Year
 Tasha Washington (2003-04)
 Audosha Kelley (2005-06)
 Kaneetha Gordon (2006-07)

DAKTRONICS SOUTH ATLANTIC

Tishay Lewis (2002-03)
 Tasha Washington (2003-04)
 Kaneetha Gordon (2006-07, 2007-08)
 Lacey Willis (2008-09)

A.I.A.W. ALL-REGION III

Terralyn Edwards (1981-82)
 Aurora Campbell (1981-82)

NAIA ALL-DISTRICT 25

Gigi Gibson (1982-83)
 Debra Danielson (1983-84, 1984-85)
 Norma Faison (1984-85)

GIAC HONORS

ALL-CONFERENCE

Debra Danielson (1983-84, 1984-85)
 Norma Faison (1984-85)

DII BULLETIN

ALL-AMERICA

Tishay Lewis (2002-03) - Third Team
 Tasha Washington (2003-04) - Fourth Team

DAKTRONICS

ALL-AMERICA

Tishay Lewis (2002-03) - Third Team
 Tasha Washington (2003-04) - Honorable Mention

NCAA TMT HONORS

ALL-TOURNAMENT TEAM

Tasha Washington (2003-04)

GAIAW HONORS

ALL-CONFERENCE

Cindy Pound (1978-79, 1979-80)
 Terralyn Edwards (1979-80, 1981-82)
 Sharleen Hamilton (1980-81)
 Lee Harmer (1981-82)

ALL-TOURNAMENT TEAM

Terralyn Edwards (1981-82)
 Aurora Campbell (1981-82)

PLAYER OF THE YEAR

Cindy Pound (1979-80)
 Terralyn Edwards (1981-82)

COACH OF THE YEAR

B.J. Ford (1978-79, 1981-82)

ALL-TIME RECORDS



SEASON-BY-SEASON RECORDS

HOME-AWAY-NEUTRAL

YEAR	RECORD	PCT.	CONFERENCE	COACH
76-77	2-13	.133	GIAIW	B.J. Ford
77-78	4-16	.202	2-6	B.J. Ford
78-79	12-8	.600	7-3	B.J. Ford
79-80	17-7	.708	11-4	B.J. Ford
80-81	10-16	.385	3-9	B.J. Ford
81-82	20-12	.625	5-3	B.J. Ford
82-83	11-16	.407	GIAC	B.J. Ford
83-84	15-11	.577	5-7	B.J. Ford
84-85	21-7	.750		B.J. Ford
85-86	9-15	.375		B.J. Ford
86-87			NO TEAM	
87-88	5-18	.217		Larry Tapp
88-89	3-21	.125		Larry Tapp
89-90	15-9	.625	PBC	Lenny Passink
90-91	10-14	.417	5-7 (T4th)	Lenny Passink
91-92	14-13	.519	5-9 (T5th)	Lenny Passink
92-93	16-10	.615	10-6 (3rd)	Lenny Passink
93-94	17-9	.654	11-5 (3rd)	Lenny Passink
94-95	12-17	.414	8-10 (T5th)	Kim Bynum
95-96	9-18	.333	7-11 (T8th)	Kim Bynum
96-97	14-13	.519	10-9 (T5th)	Lynn Jarrett
97-98	12-16	.429	6-12 (T5th)	Lynn Jarrett
98-99	13-15	.464	6-10 (T4th-S)	Lynn Jarrett
99-00	7-19	.269	4-12 (T5th-S)	Lynn Jarrett
2000-01	10-16	.385	5-11 (5th-S)	Roger Hodge
2001-02	11-18	.379	7-12 (6th-S)	Roger Hodge
2002-03	27-4	.871	17-2 (T1st-S)	Roger Hodge
2003-04	23-8	.742	12-4 (T1st-S)	Roger Hodge
2004-05	17-13	.567	7-9 (T4th-S)	Roger Hodge
2005-06	15-13	.536	10-10 (T4th)	Roger Hodge
2006-07	15-14	.517	8-8 (5th-S)	Roger Hodge
2007-08	20-11	.645	11-9 (7th)	Roger Hodge
2008-09	17-11	.607	12-8 (t3rd)	Matt Schmidt
2009-10	9-17	.346	6-12 (t5th-E)	Matt Schmidt
2010-11	8-18	.308	4-14 (5th-E)	Matt Schmidt
	440-456	.491	181-180	

YEAR	HOME	AWAY	NEUTRAL
76-77	1-3	1-7	0-3
77-78	2-6	2-10	0-0
78-79	7-3	5-2	0-3
79-80	9-2	7-2	1-3
80-81	6-6	3-8	1-2
81-82	11-3	9-4	1-0
82-83	6-7	5-8	0-1
83-84	7-4	8-6	0-1
84-85	11-3	9-4	1-0
85-86	6-6	3-9	0-0
86-87			
87-88		NO TEAM	
88-89	3-8	2-8	0-2
89-90	2-10	1-10	0-1
90-91	10-2	5-7	0-0
91-92	5-6	5-8	0-0
92-93	8-5	6-8	0-0
93-94	9-3	7-5	0-2
94-95	8-3	7-4	2-2
95-96	8-4	3-11	1-2
96-97	5-8	2-10	2-0
97-98	8-5	5-7	1-1
98-99	6-6	3-9	3-1
99-00	9-6	3-8	1-1
2000-01	6-6	1-10	0-3
2001-02	7-8	3-7	0-1
2002-03	7-6	2-11	2-1
2003-04	13-0	10-3	4-1
2004-05	12-2	8-4	3-2
2005-06	11-2	5-8	1-3
2006-07	9-5	5-7	1-1
2007-08	11-3	3-9	1-2
2008-09	12-1	4-9	4-1
2009-10	9-6	7-4	1-1
2010-11	6-7	3-9	0-1
	5-9	3-8	0-1
	265-163	153-268	32-45
	.619	.363	.416

ARMSTRONG WOMEN'S BASKETBALL ALL-TIME VS. OPPONENTS

Alabama-Huntsville	2-4
Allen	2-0
Anderson	1-2
Atlanta Christian	1-0
Augusta State	28-27
Barry University	2-2
Barton	0-2
Bellarmino	0-1
Belmont Abbey	0-1
Berry College	3-10
Bluefield College	0-0
Brewton-Parker	8-1
Brunswick CC	2-0
Cal Poly Pomona	1-0
Cal State Los Angeles	1-0
Carson-Newman	2-1
Catawba	0-2
Central Florida	2-1
Charleston (W. Va.)	0-1
Charleston Southern	7-4
Clafin	0-3
Clayton State	10-22
Coastal Georgia	0-0
Coker	4-2
Columbia	4-1
Columbus State	20-27
Concord (W. Va.)	1-0
Converse	1-2
Cumberland (Ky.)	0-2
Davis & Elkins	1-0
Eckerd	5-1
Edinboro (Pa.)	0-1
Edward Waters	8-1
Elizabeth City State	0-2
Fairmont State	1-0

Fayetteville State	3-5
Ferris State	0-1
Fort Valley State	1-10
Flagler	18-3
Florida	0-1
Florida Atlantic	0-2
Florida Memorial	3-1
Florida Southern	0-2
Florida Tech	7-9
Francis Marion	15-21
Gardner-Webb	0-1
Georgia Baptist	1-1
Georgia College & State	23-45
Georgia Southern	0-8
Georgia Southwestern	14-11
Georgia Tech	1-4
Kennesaw State	16-17
Knoxville	0-2
Lander	25-13
Lenoir-Rhyne	2-4
Limestone	1-1
Livingstone	0-1
Lynn	1-0
Mars Hill	4-1
Mesa State	1-0
Miami Dade North	0-1
Michigan-Dearborn	0-1
Montevallo	0-2
Morris College	3-1
Mount Olive	1-1
Newberry	0-2
Nicholls State	0-1
North Alabama	1-1
North Carolina Central	1-1
North Florida	7-13

North Georgia	18-11
Northern Michigan	0-1
Northwood (Mich.)	1-0
Nova Southeastern	2-1
Paine	2-5
Pfeiffer	3-0
Piedmont	13-4
Presbyterian (S.C.)	3-3
Queens (N.C.)	1-0
Quincy	1-0
Rollins	5-4
Savannah State	14-20
Shaw	2-1
Shorter	3-6
South Florida	1-1
Spartanburg Methodist	1-1
Spelman	5-2
Stetson	2-0
Saint Leo	9-3
Tampa	1-3
Tennessee Wesleyan	0-1
Tift	14-4
Troy State	0-1
Tusculum	2-0
UNC Asheville	1-2
UNC Pembroke	23-11
USC Aiken	20-20
USC Upstate	15-17
Valdosta State	4-9
Voorhees	1-0
West Georgia	1-11
Wingate	1-1
Winthrop	3-4
Young Harris	0-0
Overall	440-456

Bold indicates 2011-12 opponent.

ARMSTRONG FACES THREE FIRST-TIME OPPONENTS IN 2011-12





ALL-TIME RESULTS

1976-77 (2-13)

Nov. 16	Paine	L 48-59
Dec. 1	at Paine	L 53-80
Jan. 8	Tift	W 62-61
Jan. 14	at Claffin	L 50-103
Jan. 17	at Georgia Southern	L 48-74
Jan. 27	at Georgia Tech	L 54-57
Jan. 28	at Piedmont	L 57-70
Flagler Invitational		
Feb. 4	vs. Miami Dade North	L 59-73
Feb. 5	vs. Central Florida	L 48-62
Feb. 5	vs. Florida	L 47-82
Feb. 11	at Spelman	L 44-48 ot
Feb. 12	at Atlanta Christian	W 76-38
Feb. 15	Georgia Southern	L 40-58
Feb. 19	at Tift	L 39-98
Feb. 22	Claffin	L 32-83

1977-78 (4-16, 2-6 GAI AW)

Nov. 12	at Tift *	L 68-83
Nov. 18	Piedmont	L 39-62
Nov. 19	Georgia Baptist	L 52-57
Dec. 2	Georgia College *	W 71-69
Dec. 3	at Georgia Tech *	L 36-90
Dec. 9	at Charleston Baptist	L 42-61
Jan. 7	North Georgia	L 46-82
Jan. 13	Georgia Tech *	L 73-90
Jan. 17	Augusta *	L 64-75
Jan. 20	at Spartanburg Methodist	L 60-77
Jan. 21	at Converse	L 58-63
Jan. 27	at Piedmont	W 85-75
Jan. 28	at North Georgia	L 52-60
Jan. 31	at Augusta *	L 67-87
Feb. 3	Tift *	W 71-55
Feb. 4	at Georgia College *	L 57-71
Feb. 9	at USC Aiken	L 47-75
Feb. 10	Charleston Baptist	L 39-49
Feb. 17	at Georgia Baptist	W 70-59
Feb. 18	at Spelman	L 66-76
* GAI AW Conference		

1978-79 (12-8, 7-3 GAI AW)

Nov. 18	Spartanburg Methodist	W 79-64
Dec. 2	at Georgia Southwestern *	W 83-59
Dec. 4	at Georgia College *	W 77-44
Dec. 9	USC Aiken	L 63-66
North Georgia Christmas Invitational		
Dec. 11	vs. Berry	L 67-79
Dec. 12	vs. Troy State	L 55-81
Jan. 5	Berry	W 79-73
Jan. 6	Georgia Tech *	L 71-80
Jan. 10	Augusta *	L 57-60
Jan. 12	Tift *	W 79-69
Jan. 13	North Georgia	W 62-59
Jan. 25	Georgia College *	W 78-66
Jan. 27	at Georgia Tech *	W 61-51
Jan. 29	Charleston Baptist	W 71-55
Feb. 2	at USC Aiken	L 79-88
Feb. 11	Georgia Southwestern *	W 70-54
Feb. 14	at Augusta *	L 76-79
Feb. 17	at Tift *	W 102-99 ot
Feb. 20	at Charleston Baptist	W 76-63
GAI AW State Tournament		
Feb. 22	vs. North Georgia	L 60-85

1979-80 (17-7, 11-4 GAI AW)

Nov. 19	at Savannah State	W 80-71
Nov. 26	at Central Florida	W 98-77
Nov. 28	Georgia College *	L 65-73
Dec. 1	at Georgia Southwestern *	W 84-64
Dec. 8	Winthrop	W 78-70
North Georgia Christmas Invitational		
Dec. 13	vs. Georgia Southern	L 78-87
Dec. 14	vs. Tennessee Wesleyan	L 75-90

Jan. 5	Georgia Southwestern *	W 71-59
Jan. 8	Augusta **	W 80-72
Jan. 12	West Georgia **	W 73-62
Jan. 14	at Georgia College *	L 59-68
Jan. 16	at Fort Valley State *	L 71-82
Jan. 22	Central Florida	W 87-74
Jan. 25	at Tift *	W 81-62
Jan. 26	at Berry **	W 76-73
Feb. 1	Tift *	W 78-67
Feb. 2	North Georgia **	W 65-52
Feb. 8	Fort Valley State *	L 77-84
Feb. 9	at Charleston Baptist	W 86-56
Feb. 13	at Augusta **	W 77-76
Feb. 16	Charleston Baptist	W 86-56
Feb. 18	Savannah State *	W 98-75

GAI AW State Tournament (Rome)

Feb. 20	vs. Piedmont	W 78-77
Feb. 21	vs. West Georgia	L 64-67

* GAI AW South Conference

** GAI AW North Conference

1980-81 (10-16, 3-9 GAI AW)

Nov. 14	at Rollins	W 83-26
Nov. 14	vs. Tampa	L 45-50
Nov. 15	at Stetson	W 78-68
Nov. 17	Savannah State	L 54-74
Dec. 5	Berry *	L 72-84
Dec. 11	Fort Valley State *	L 71-75
Dec. 13	at Winthrop	L 51-81
North Georgia Christmas Invitational		
Dec. 18	vs. North Alabama	L 60-70
Dec. 19	at North Georgia	W 81-74 ot
Jan. 5	Augusta *	W 66-61
Jan. 9	Shorter *	L 61-66
Jan. 10	Winthrop	W 70-52
Jan. 12	at Savannah State	L 61-77
Jan. 16	Georgia Southwestern *	W 77-74 ot
Jan. 17	Flagler	W 82-67
Jan. 23	Georgia College *	L 78-79
Jan. 30	Tift *	W 79-76
Feb. 6	at Fort Valley State *	L 62-63
Feb. 7	West Georgia *	L 54-71
Feb. 9	Charleston Baptist	W 55-48
Feb. 13	at Tift *	L 67-80
Feb. 14	at Georgia College *	L 60-62
Feb. 16	at Charleston Baptist	L 57-69
Feb. 20	at Georgia Southwestern *	L 58-63

GAI AW State Tournament (Carrollton)

Feb. 25	vs. North Georgia	W 63-56
Feb. 26	vs. Fort Valley State	L 56-82

* GAI AW Conference

1981-82 (20-12, 5-3 GAI AW)

Nov. 17	at Savannah State	W 90-86
Georgia Southern Tipoff Tournament		
Nov. 20	vs. North Georgia	W 65-63
Nov. 21	at Georgia Southern	L 49-74
Nov. 23	at Georgia Southwestern	L 65-84
Nov. 30	at Winthrop	L 74-88
Dec. 3	at Georgia Southern	L 58-73
Dec. 5	West Georgia *	L 70-89
Dec. 10	at Stetson	W 85-80
Dec. 11	at South Florida	L 58-65
Dec. 16	at Augusta *	W 60-57
Dec. 17	Winthrop	L 59-69
Dec. 19	North Georgia	W 72-59
Jan. 8	Shorter *	W 70-62
Jan. 11	Augusta *	W 77-70
Jan. 13	Brewton-Parker	W 71-52
Jan. 16	Piedmont	W 74-58
Jan. 20	Savannah State	W 65-60
Jan. 22	at Berry	L 54-77
Jan. 23	at Shorter *	W 74-70
Jan. 25	at Brewton-Parker	W 67-56
Jan. 29	Tift *	W 60-45

Jan. 30	South Florida	W 78-74
Feb. 1	Georgia Southwestern	W 79-71
Feb. 5	Georgia College	W 69-60
Feb. 8	at Charleston Baptist	W 65-53
Feb. 12	at Georgia College	W 75-61
Feb. 13	at Tift *	L 68-72
Feb. 19	at West Georgia *	L 69-77
Feb. 22	Charleston Baptist	W 68-61

GAI AW State Tournament (Savannah)

Feb. 26	Augusta	W 64-59
Feb. 27	West Georgia	L 57-70

AIAW Region III Tournament (Orlando)

Mar. 12	vs. Florida International	L 77-81
---------	---------------------------	---------

* GAI AW Conference

1982-83 (11-16)

Nov. 20	at Brunswick JC	W 53-52
Nov. 22	Edward Waters	W 70-63
Nov. 27	at Florida International	L 59-83
Nov. 29	at Flagler	W 80-58
Dec. 1	Piedmont	L 51-70
Dec. 4	Georgia Southwestern	L 52-65
Dec. 6	Savannah State	L 44-63
Dec. 8	at Augusta	W 70-68
Dec. 13	Kennesaw State	W 66-53
Dec. 14	North Georgia	W 62-58
Jan. 7	at North Georgia	L 65-79
Jan. 8	at Kennesaw State	L 50-65
Jan. 11	at Edward Waters	W 66-58
Jan. 14	UNC Asheville	L 58-67
Jan. 17	Augusta	W 78-77
Jan. 24	Brunswick JC	W 62-43
Jan. 28	Tift	W 78-51
Jan. 29	West Georgia	L 56-67
Feb. 1	at Savannah State	L 41-71
Feb. 4	Georgia College	W 68-56
Feb. 5	Knoxville	L 65-85
Feb. 12	at Knoxville	L 78-96
Feb. 18	at Tift	W 87-64
Feb. 19	at Piedmont	L 69-82
Feb. 25	at West Georgia	L 66-89
Feb. 26	at Georgia Southwestern	L 51-71
NAIA District 25 Playoffs		
Feb. 28	at Berry	L 59-82

1983-84 (15-11, 5-7 GIAC)

Nov. 16	Georgia Southwestern	L 64-72
Nov. 21	Edward Waters	W 83-72
Nov. 29	Berry *	L 64-79
Dec. 1	Georgia College *	L 79-88
Dec. 9	at Central Florida	L 60-85
Dec. 10	at Flagler	W 77-72 2ot
Dec. 14	at Augusta	L 68-80
Dec. 15	Kennesaw State	W 71-62
Jan. 6	at Piedmont *	W 88-63
Jan. 7	at North Georgia *	W 71-59
Jan. 11	Augusta	W 87-85
Jan. 13	Shorter *	L 71-86
Jan. 14	Tift	W 85-72
Jan. 16	at Edward Waters	W 87-72
Jan. 18	Savannah State	W 83-80
Jan. 21	at Eckerd	W 79-47
Jan. 22	at Saint Leo	W 70-68
Jan. 28	North Georgia *	W 76-69
Jan. 30	at Georgia Southwestern *	L 55-86
Feb. 3	at Georgia College *	W 91-76
Feb. 4	at Tift	W 82-76
Feb. 6	at Savannah State	L 62-79
Feb. 17	at Shorter *	L 63-78
Feb. 18	at Berry *	L 51-81
Feb. 25	Piedmont *	W 76-59
NAIA District 25 Playoffs		
Feb. 28	at Paine	L 66-72

* GIAC Conference



ARMSTRONG'S FIRST WINNING SEASON CAME IN JUST ITS THIRD YEAR 1978-

ALL-TIME RESULTS



1984-85 (21-7)

Nov. 16	at Georgia College	W 85-76
Nov. 17	at Tift	W 78-59
Nov. 27	Berry	W 66-65
Dec. 7	at Rollins	W 86-61
Dec. 8	at Flagler	W 96-46
Dec. 10	North Georgia	W 92-52
Dec. 12	Kennesaw State	W 93-55
Jan. 4	at Kennesaw State	W 80-68
Jan. 5	at Georgia Southwestern	L 62-75
Jan. 7	Carson Newman	L 63-73
Jan. 11	Winthrop	W 78-67
Jan. 12	Paine	W 82-65
Jan. 15	Augusta	W 92-77 ot
Jan. 18	at North Georgia	W 74-59
Jan. 19	at Piedmont	W 90-72
Jan. 22	Edward Waters	W 86-75
Jan. 25	Piedmont	W 98-70
Jan. 26	Flagler	W 83-47
Feb. 1	Shorter	L 68-87
Feb. 2	Tift	W 105-66
Feb. 6	Georgia Southwestern	L 66-69
Feb. 8	at Paine	W 79-70
Feb. 13	Georgia College	W 95-86
Feb. 15	at Shorter	W 69-68
Feb. 16	at Berry	L 67-98
Feb. 22	at Augusta	L 86-96
NAIA District 25 Playoffs		
Feb. 25	Georgia College	W 79-77
Feb. 27	at Berry	L 61-72

1985-86 (9-15)

Nov. 23	Rollins	W 72-51
Nov. 26	Flagler	W 105-68
Nov. 30	Piedmont	W 62-59
Dec. 2	Georgia Southwestern	L 66-83
Dec. 8	North Georgia	W 83-78
Dec. 10	Berry	L 69-92
Dec. 13	at UNC Asheville	L 72-77
Jan. 4	Shorter	L 72-84
Jan. 8	Fort Valley State	L 65-89
Jan. 10	at Piedmont	W 86-78
Jan. 11	at North Georgia	L 53-61
Jan. 13	at Kennesaw State	W 94-86
Jan. 18	at Flagler	W 88-54
Jan. 20	Augusta	W 88-82
Jan. 24	Kennesaw State	L 77-78
Jan. 25	UNC Asheville	W 85-71
Jan. 27	at Fort Valley State	L 79-80
Jan. 30	at Berry	L 71-83
Feb. 1	at Shorter	L 61-62
Feb. 5	at Georgia Southwestern	L 68-88
Feb. 15	at Georgia College	L 77-84
Feb. 17	at Winthrop	L 52-72
Feb. 21	Georgia College	L 78-87
Feb. 22	at Augusta	L 57-63

1986-87 NO TEAM

1987-88 (5-18)

Nov. 21	Florida Memorial	L 56-65
Nov. 24	at Fort Valley State	L 52-90
Dec. 5	at Savannah State	L 70-76 ot
Dec. 8	at West Georgia	L 69-95
Dec. 12	at Edward Waters	L 70-91
Dec. 14	Valdosta State	L 62-113
Jan. 8	Paine	L 49-77
Jan. 9	at Valdosta State	L 42-103
Jan. 14	Edward Waters	W 62-51
Jan. 18	Flagler	W 74-68
Jan. 21	Georgia Southern	L 55-93
Jan. 23	Columbia	W 98-84
Jan. 27	West Georgia	L 24-79
Jan. 30	Georgia College	L 51-102
Feb. 4	Savannah State	L 48-81

Feb. 6	at Flagler	W 58-49
Feb. 11	N Savannah State	L 52-69
Feb. 13	at Columbia	W 79-67
Feb. 16	Fort Valley State	L 68-109
Feb. 18	at Paine	L 47-108
Feb. 20	at Georgia College	L 76-114
Feb. 22	N Savannah State	L 66-78
Feb. 25	at Georgia Southern	L 34-89

1988-89 (3-21)

North Georgia Invitational

Nov. 18	at North Georgia	L 56-84
Nov. 19	vs. Cumberland (Ky.)	L 55-112
Nov. 21	Georgia College	L 65-97
Nov. 23	Florida Atlantic	L 43-106
Nov. 26	Valdosta State	L 48-98
Dec. 6	at Savannah State	L 42-60
Dec. 9	at West Georgia	L 68-96
Dec. 10	at Alabama-Huntsville	L 45-59
Jan. 7	Converse	L 44-88
Jan. 13	Edinboro (Pa.)	L 48-97
Jan. 17	at Eckerd	L 43-77
Jan. 18	at Tampa	L 69-81
Jan. 21	West Georgia	L 32-95
Jan. 24	Flagler	L 56-67
Jan. 25	at Savannah State	L 44-71
Jan. 28	Columbia	L 66-73
Feb. 4	Alabama-Huntsville	L 51-81
Feb. 6	Savannah State	W 67-60
Feb. 8	at Columbia	W 54-53
Feb. 11	at Valdosta State	L 28-92
Feb. 14	at Flagler	L 52-65
Feb. 16	Florida Memorial	W 84-81
Feb. 18	at Georgia College	L 36-79
Feb. 21	Savannah State	L 60-67

1989-90 (15-9)

Nov. 21	Florida Tech	W 83-78 ot
Nov. 25	Saint Leo	W 67-45
Nov. 30	at Coker	W 67-59
Dec. 3	at Tampa	W 56-52
Dec. 9	Florida Atlantic	L 35-73
Dec. 11	at Saint Leo	W 78-56
Dec. 13	at Florida Tech	L 46-69
Jan. 11	Savannah State	W 63-57
Jan. 13	at Rollins	L 63-87
Jan. 20	at Columbus	L 76-79
Jan. 22	Eckerd	W 75-65
Jan. 24	USC Spartanburg	L 57-70
Jan. 27	Alabama-Huntsville	W 64-45
Jan. 30	Coker	W 70-62
Feb. 3	at USC Spartanburg	L 38-63
Feb. 5	Georgia College	W 73-65
Feb. 7	at Flagler	W 76-44
Feb. 10	at Piedmont	W 64-46
Feb. 12	at USC Aiken	L 49-70
Feb. 15	at Savannah State	L 52-66
Feb. 17	Piedmont	W 72-40
Feb. 19	at Georgia College	L 54-71
Feb. 21	Flagler	W 69-51
Feb. 24	Columbus	W 75-57

1990-91 (10-14, 5-7 PBC)

Nov. 17	at Coker	L 57-68
Nov. 20	Florida Tech	L 46-49
Nov. 27	at Savannah State	L 66-72
Dec. 1	Coker	L 52-53
Dec. 6	at Alabama-Huntsville	L 42-62
Dec. 8	Saint Leo	W 73-48
Dec. 12	at Saint Leo	W 83-48
Dec. 14	at Florida Tech	W 54-53
Dec. 29	at Georgia College *	L 50-62
Jan. 5	at Lander *	W 64-54
Jan. 7	USC Spartanburg *	W 72-64
Jan. 10	Rollins	L 43-62

Jan. 12	USC Aiken *	L 43-61
Jan. 19	Columbus *	W 57-55
Jan. 23	Savannah State	L 37-52
Jan. 26	at Francis Marion *	L 81-85 2ot
Jan. 30	at USC Spartanburg *	L 37-52
Feb. 2	Lander *	W 51-49
Feb. 5	Flagler	W 69-40
Feb. 9	at USC Aiken *	L 38-49
Feb. 12	at Flagler	W 77-48
Feb. 16	Francis Marion *	W 56-54
Feb. 20	Georgia College *	L 52-54
Feb. 23	at Columbus *	L 52-64

* Peach Belt Athletic Conference

1991-92 (14-13, 5-9 PBC)

Nov. 24	Saint Leo	L 74-77
Nov. 27	at Spelman	W 70-51
Dec. 9	at Flagler	W 63-38
Dec. 11	at Saint Leo	W 76-60
Dec. 14	at Florida Tech	L 55-72
Jan. 4	Georgia College *	L 68-76
Jan. 6	at Brewton-Parker	W 70-69 ot
Jan. 8	Francis Marion *	L 64-66
Jan. 11	at Lander *	L 61-63 ot
Jan. 13	Savannah State	W 69-64
Jan. 15	at Augusta *	L 45-61
Jan. 18	USC Aiken *	L 69-75
Jan. 22	at Columbus *	L 59-81
Jan. 25	USC Spartanburg *	L 58-75
Jan. 27	Savannah State	L 62-63
Jan. 29	at Georgia College *	L 59-66
Feb. 1	at USC Spartanburg *	W 69-56
Feb. 5	Columbus *	W 60-52
Feb. 8	Lander *	W 81-44
Feb. 10	Flagler	W 66-38
Feb. 12	Augusta *	W 63-46
Feb. 15	at Francis Marion *	L 54-58
Feb. 17	Spelman	W 79-49
Feb. 19	Brewton-Parker	W 89-84
Feb. 22	at USC Aiken *	W 56-53

Peach Belt Athletic Conference Tmt (Augusta)

Feb. 26	USC Spartanburg	W 72-53
Feb. 28	at Augusta	L 63-71

1992-93 (16-10, 10-6 PBC)

North Georgia Invitational

Nov. 20	North Georgia	W 68-53
Nov. 21	vs. Cumberland (Ky.)	L 67-68
Nov. 24	Brewton-Parker	W 62-55
Nov. 29	Presbyterian	L 70-74 ot
Dec. 3	at Brewton-Parker	L 58-80
Dec. 5	Saint Leo	W 75-53
Dec. 10	North Georgia	W 69-65
Dec. 12	at Voorhees	W 58-33
Dec. 17	at Saint Leo	W 67-49
Jan. 7	Georgia College *	W 68-51
Jan. 9	at USC Spartanburg *	L 57-83
Jan. 11	at Lander *	W 63-53
Jan. 16	at Columbus *	L 62-69
Jan. 18	Augusta *	L 49-62
Jan. 23	UNC Pembroke *	W 73-61
Jan. 25	at Francis Marion *	W 56-39
Jan. 30	at USC Aiken *	W 65-57
Feb. 1	at Augusta *	L 57-69
Feb. 6	USC Spartanburg *	L 68-79
Feb. 8	Columbus *	W 82-56
Feb. 11	Francis Marion *	W 52-42
Feb. 15	Lander *	W 75-44
Feb. 20	at UNC Pembroke *	W 74-42
Feb. 22	USC Aiken *	W 71-59
Feb. 27	at Georgia College *	L 63-69 ot

Peach Belt Athletic Conference Tmt (Augusta)

Mar. 4	vs. Columbus	L 60-70
--------	--------------	---------

ARMSTRONG WON ITS FIRST PBC GAME, 64-54, OVER LANDER ON 1/5/91





ALL-TIME RESULTS

1993-94 (17-9, 11-5 PBC)

North Georgia Rotary Classic

Nov. 19	vs. <i>Clayton</i>	L 71-92
Nov. 20	vs. <i>Piedmont</i>	W 78-60
Nov. 23	at Savannah State	L 68-75 ot
Dec. 2	Brewton-Parker	W 54-45
Dec. 6	at Brewton-Parker	W 53-44
Dec. 8	at Coker	W 48-37
Dec. 11	Florida Tech	W 69-60
Jan. 6	at Georgia College *	L 60-62
Jan. 8	USC Spartanburg *	L 56-70
Jan. 10	Lander *	W 83-35
Jan. 15	Columbus *	L 56-63
Jan. 17	Augusta *	W 67-56
Jan. 22	at UNC Pembroke *	W 64-55
Jan. 24	at Francis Marion *	L 43-45
Jan. 26	Savannah State	L 77-79 ot
Jan. 29	USC Aiken *	W 61-55
Jan. 31	at Augusta *	W 66-59
Feb. 5	at USC Spartanburg *	L 42-69
Feb. 10	Francis Marion *	W 72-56
Feb. 14	at Lander *	W 60-59
Feb. 16	at Columbus *	W 62-61
Feb. 19	UNC Pembroke *	W 74-44
Feb. 21	at USC Aiken *	W 59-48
Feb. 26	Georgia College *	W 66-64

Peach Belt Athletic Conference Tmt (Augusta)

Mar. 3	vs. <i>USC Aiken</i>	W 72-60
Mar. 5	vs. <i>Columbus</i>	L 64-71

* Peach Belt Athletic Conference

1994-95 (12-17, 8-10 PBC)

Savannah News Press Holiday Classic

Nov. 23	vs. <i>Savannah State</i>	L 65-82
Nov. 26	at North Florida	L 59-76
Nov. 30	Coker	W 77-75
Dec. 3	at Valdosta State	L 62-80
Dec. 10	at Rollins	L 53-80
Dec. 13	Kennesaw State *	L 86-87

Lady Pirate Invitational

Dec. 17	<i>North Florida</i>	W 79-70
Dec. 18	<i>Mars Hill</i>	L 56-81
Dec. 30	at Georgia Southern	L 47-97
Jan. 4	at USC Aiken *	W 58-53
Jan. 11	Augusta *	L 77-74
Jan. 14	at Francis Marion *	L 58-76
Jan. 16	Georgia College *	W 75-45
Jan. 18	at Columbus *	L 53-70
Jan. 21	USC Spartanburg *	L 72-77
Jan. 25	at UNC Pembroke *	L 78-79
Jan. 28	Lander *	W 69-59
Feb. 1	USC Aiken *	W 67-55
Feb. 4	at Kennesaw State *	L 70-80
Feb. 8	at Augusta *	L 65-72
Feb. 11	Francis Marion *	W 59-54
Feb. 13	at Georgia College *	L 70-75
Feb. 15	Columbus *	L 70-75
Feb. 18	at USC Spartanburg *	L 46-68
Feb. 22	UNC Pembroke *	W 63-60
Feb. 25	at Lander *	W 64-61

Peach Belt Athletic Conference Tmt (Augusta)

Mar. 1	vs. <i>Kennesaw State</i>	W 67-65
Mar. 3	at <i>Augusta</i>	W 82-65
Mar. 4	vs. <i>USC Spartanburg</i>	L 49-69

1995-96 (9-18, 7-II PBC)

Bellarmino Invitational

Nov. 18	vs. <i>North Alabama</i>	W 69-65
Nov. 29	at <i>Bellarmino</i>	L 50-83

Savannah News Press Holiday Classic

Nov. 22	vs. <i>Savannah State</i>	W 71-57
Nov. 29	Lenoir-Rhyne	L 75-80

Lady Pirate Invitational

Dec. 2	<i>Barton</i>	L 70-73
Dec. 3	<i>Clayton State</i>	L 55-70

Dec. 16	at Saint Leo	L 71-78
Dec. 31	Michigan - Dearborn	L 63-67 ot
Jan. 3	USC Aiken *	W 85-50
Jan. 6	at Kennesaw State *	L 59-80
Jan. 10	at Augusta *	L 59-68
Jan. 13	Francis Marion *	L 54-69
Jan. 15	at Georgia College *	L 70-74
Jan. 17	Columbus *	L 53-59
Jan. 20	at USC Spartanburg *	L 61-95
Jan. 24	UNC Pembroke *	W 80-71
Jan. 27	at Lander *	W 57-55
Jan. 31	at USC Aiken *	W 69-59
Feb. 3	Kennesaw State *	W 74-63
Feb. 7	Augusta *	L 72-74
Feb. 10	at Francis Marion *	L 57-65
Feb. 12	Georgia College *	W 75-65
Feb. 14	at Columbus *	L 62-88
Feb. 17	USC Spartanburg *	L 70-73 ot
Feb. 21	at UNC Pembroke *	L 81-82
Feb. 24	Lander *	W 69-60

Peach Belt Athletic Conference Tmt (Milledgeville)

Feb. 28	at <i>Georgia College</i>	L 60-76
---------	---------------------------	---------

1996-97 (14-13, 10-8 PBC)

Nov. 23	at Charleston Southern	L 44-67
Nov. 25	Saint Leo	W 65-62
Dec. 1	Barry	W 59-51

North Florida Tournament

Dec. 6	vs. <i>Alabama-Huntsville</i>	L 53-68
Dec. 7	vs. <i>Brewton-Parker</i>	W 75-57
Dec. 10	at Clayton State	L 67-76
Dec. 14	Presbyterian	W 58-54
Dec. 17	Clayton State	L 43-52
Jan. 2	at USC Aiken *	W 64-47
Jan. 4	Kennesaw State *	W 78-63
Jan. 8	Augusta State *	L 61-76
Jan. 11	at Francis Marion *	L 33-69
Jan. 13	Georgia C&SU *	L 54-72
Jan. 15	at Columbus State *	W 70-65
Jan. 18	USC Spartanburg *	L 63-72
Jan. 22	at UNC Pembroke *	W 80-72
Jan. 25	Lander *	W 54-46
Jan. 29	USC Aiken *	L 51-79
Feb. 1	at Kennesaw State *	L 58-76
Feb. 6	at Augusta State *	L 61-63
Feb. 8	Francis Marion *	W 61-58
Feb. 10	at Georgia C&SU *	L 60-79
Feb. 12	Columbus State *	W 58-56
Feb. 15	at USC Spartanburg *	W 84-78
Feb. 19	UNC Pembroke *	W 78-62
Feb. 22	at Lander *	W 68-52

Peach Belt Athletic Conference Tmt (Milledgeville)

Feb. 26	vs. <i>Georgia C&SU</i>	L 54-68
---------	-----------------------------	---------

1997-98 (12-16, 5-II PBC)

Nov. 19	at Presbyterian	L 55-69
Nov. 22	at Savannah State	W 66-61
Nov. 24	Barton	L 60-65
Nov. 29	at Lynn	W 74-56
Nov. 30	at Barry	L 40-82

Horton Home Christmas Classic

Dec. 5	vs. <i>Georgia Southwestern</i>	W 66-59
Dec. 6	vs. <i>Piedmont</i>	W 54-43
Dec. 10	at Kennesaw State *	L 59-81
Dec. 13	Clayton C&SU *	W 58-49
Dec. 15	Florida Tech	W 59-47
Dec. 17	Augusta State *	L 56-80
Dec. 30	Davis & Elkins	W 69-55
Jan. 3	Georgia C&SU *	L 55-74
Jan. 8	at Francis Marion *	L 53-69
Jan. 10	Lander *	L 72-55
Jan. 17	at Columbus State *	L 52-90
Jan. 21	North Florida *	L 38-52
Jan. 24	at Georgia C&SU *	L 77-93
Jan. 28	UNC Pembroke *	W 56-48

Jan. 31	at Augusta State *	L 79-83
Feb. 2	USC Spartanburg *	W 75-64
Feb. 4	at North Florida *	L 42-58
Feb. 7	Columbus State *	L 82-84
Feb. 11	Kennesaw State *	L 50-74
Feb. 14	at USC Aiken *	W 58-50
Feb. 17	at Clayton C&SU *	L 58-61

Peach Belt Athletic Conference Tmt (Savannah)

Feb. 20	<i>Lander</i>	W 71-65
Feb. 22	<i>Columbus State</i>	L 71-81

1998-99 (13-15, 6-10 PBC)

North Florida Tip-Off Classic

Nov. 14	vs. <i>Florida Tech</i>	L 78-80
Nov. 15	vs. <i>Florida Memorial</i>	W 69-56
Nov. 18	at Augusta State *	W 58-54
Nov. 22	at Valdosta State	L 60-78
Nov. 24	Morris College	W 59-56
Nov. 28	at Belmont Abbey	L 58-79
Dec. 3	Florida Tech	W 78-72
Dec. 5	Savannah State	W 74-61
Dec. 9	Kennesaw State *	L 52-76
Dec. 12	at Clayton C&SU *	W 75-41
Dec. 18	Quincy	W 71-62
Dec. 19	Lenoir-Rhyne	L 57-60
Jan. 2	at Georgia C&SU *	L 73-85
Jan. 6	Francis Marion *	L 65-76
Jan. 9	at Lander *	L 56-69
Jan. 16	Columbus State *	L 78-85
Jan. 20	at North Florida *	L 61-64
Jan. 23	Georgia C&SU *	L 41-68
Jan. 27	at UNC Pembroke *	L 67-71
Jan. 30	Augusta State *	W 68-52
Feb. 1	at USC Spartanburg *	W 59-44
Feb. 3	North Florida *	W 51-50
Feb. 6	at Columbus State *	L 59-96
Feb. 10	at Kennesaw State *	L 39-60
Feb. 13	USC Aiken *	W 103-61
Feb. 17	Clayton C&SU *	W 84-62

Peach Belt Athletic Conference Tmt (Savannah)

Feb. 19	<i>UNC Pembroke</i>	W 69-60
Feb. 21	<i>Kennesaw State</i>	L 75-78

1999-2000 (7-19, 4-12 PBC)

Lady Pirate/Chatham Orthopaedic TipOff Classic

Nov. 19	<i>Florida Memorial</i>	W 86-53
Nov. 20	<i>Presbyterian</i>	L 51-61
Nov. 23	<i>Valdosta State</i>	W 58-56

Mount Olive Thanksgiving Classic (Mt. Olive, N.C.)

Nov. 26	vs. <i>Fayetteville State</i>	L 58-69
Nov. 27	vs. <i>Elizabeth City State</i>	L 51-59
Dec. 1	at Morris College	L 67-70
Dec. 4	at Savannah State	L 58-64
Dec. 11	at Kennesaw State *	L 57-70

Eckerd College Holiday Sunspree Classic

Dec. 17	at <i>Eckerd</i>	W 74-57
Dec. 18	vs. <i>Rollins</i>	L 66-89
Dec. 30	<i>Catawba</i>	L 44-57
Jan. 2	Georgia College & State *	L 78-82
Jan. 5	at Francis Marion *	L 56-76
Jan. 8	Lander *	L 58-62
Jan. 15	at Columbus State *	L 56-75
Jan. 19	North Florida *	L 68-77
Jan. 22	at Georgia College & State *	L 64-69
Jan. 26	UNC Pembroke *	W 64-63
Jan. 29	Kennesaw State *	L 59-68
Feb. 2	at North Florida *	L 54-60
Feb. 5	Columbus State *	W 77-75
Feb. 12	at USC Aiken *	L 76-87
Feb. 16	at Clayton College & State *	L 76-78
Feb. 19	USC Spartanburg *	W 53-45
Feb. 23	at Augusta State *	L 59-62
Feb. 26	Clayton College & State *	W 74-65



ARMSTRONG ADVANCED TO ITS FIRST PBC CHAMPIONSHIP GAME IN 1995

ALL-TIME RESULTS



2000-01 (10-16, 5-11 PBC)

Lady Pirate/Chatham Orthopaedic TipOff Classic

Nov. 17	Mount Olive	W 81-68
Nov. 18	Northern Michigan	L 64-80

Catawba AllSport Classic

Nov. 24	at Catawba	L 63-75
Nov. 25	vs. Livingstone	L 48-66
Nov. 29	at Spelman	W 79-61
Dec. 6	Spelman	W 90-56
Dec. 9	Kennesaw State *	L 54-78
Dec. 12	Savannah State	W 78-64
Dec. 15	Lenoir-Rhyne	L 56-69
Dec. 30	Gardner-Webb	L 81-88
Jan. 3	Francis Marion *	W 75-72 ot
Jan. 6	at Lander *	W 76-74
Jan. 8	Nova Southeastern	W 84-71
Jan. 13	Columbus State *	L 58-84
Jan. 17	at North Florida *	L 69-71
Jan. 20	at Georgia College & State *	L 64-75
Jan. 24	at UNC Pembroke *	L 72-77
Jan. 27	at Kennesaw State *	L 60-87
Jan. 31	North Florida *	W 57-54
Feb. 3	at Columbus State *	L 41-96
Feb. 5	Georgia College & State *	L 67-83
Feb. 10	USC Aiken *	L 60-61
Feb. 14	Clayton College & State *	L 51-76
Feb. 17	at USC Spartanburg *	W 73-58
Feb. 21	Augusta State *	W 66-61
Feb. 24	at Clayton College & State *	L 58-61

2001-02 (11-18, 7-12 PBC)

2001 Armstrong/Chatham Orthopaedics TipOff Classic

Nov. 16	Fayetteville State	L 76-91
Nov. 17	Ferris State	L 65-76
Nov. 21	at Fort Valley State	L 47-53
Nov. 24	at Nicholls State	L 51-62
Nov. 28	at Francis Marion *	L 56-80
Dec. 1	Lander *	W 57-52
Dec. 4	Savannah State	W 69-48
Dec. 10	at Savannah State	W 46-45
Dec. 19	at Lenoir-Rhyne	L 62-76
Jan. 5	USC Spartanburg *	W 66-52
Jan. 7	at UNC Pembroke *	L 75-77 ot
Jan. 9	USC Aiken *	L 61-74
Jan. 12	Columbus State *	W 61-45
Jan. 16	Francis Marion *	W 50-48
Jan. 19	at USC Spartanburg *	L 54-67
Jan. 23	GC&SU *	L 58-66
Jan. 26	UNC Pembroke *	L 53-56
Jan. 30	at Augusta State *	W 70-69
Feb. 2	at Kennesaw State *	L 69-72
Feb. 4	at Clayton State *	L 50-64
Feb. 6	North Florida *	L 64-71
Feb. 9	Clayton State *	W 65-53
Feb. 13	at North Florida *	L 59-67
Feb. 16	at Columbus State *	L 63-73
Feb. 20	at GC&SU *	L 65-68
Feb. 23	Kennesaw State *	W 75-68

Peach Belt Conference Tournament (Columbus, Ga.)

Feb. 26	vs. UNC Pembroke	W 82-73
Feb. 28	vs. Kennesaw State	W 62-57
Mar. 2	vs. GC&SU	L 64-72

2002-03 (27-4, 17-2 PBC)

2002 FMU/Sleep Inn Classic (Florence, S.C.)

Nov. 22	vs. Pfeiffer	W 54-49
Nov. 23	vs. Anderson	W 96-61
Dec. 4	at Rollins	W 65-54
Dec. 7	Clayton State *	W 72-53
Dec. 17	at Shaw	L 43-64

2002 Chatham Orthopaedics Christmas Classic

Dec. 20	Wingate	W 91-55
Dec. 21	Fort Valley State	W 89-73
Dec. 30	Valdosta State	W 69-45
Jan. 2	Francis Marion *	W 81-48

Jan. 4	at Lander *	W 82-72
Jan. 8	Spelman	W 85-41
Jan. 11	at USC Spartanburg *	W 84-49
Jan. 13	UNC Pembroke *	W 84-61
Jan. 15	at USC Aiken *	W 80-69
Jan. 18	at Columbus State *	L 68-71
Jan. 22	at Francis Marion *	L 61-62 ot
Jan. 25	USC Spartanburg *	W 78-46
Jan. 29	at GC&SU *	W 85-73
Feb. 1	at UNC Pembroke *	W 88-63
Feb. 5	Augusta State *	W 86-53
Feb. 8	Kennesaw State *	W 77-61
Feb. 12	at North Florida *	W 69-58
Feb. 15	at Clayton State *	W 82-73
Feb. 19	North Florida *	W 78-68
Feb. 22	Columbus State *	W 75-55
Feb. 26	GC&SU *	W 76-53
Mar. 1	at Kennesaw State *	W 76-64

Peach Belt Conference Tournament (Columbus, Ga.)

Mar. 6	vs. Kennesaw State	W 65-60
Mar. 8	vs. USC Aiken	W 69-63
Mar. 9	at Columbus State	W 56-55

NCAA South Atlantic Regional (Salisbury, N.C.)

Mar. 14	vs. North Florida	L 64-65
---------	-------------------	---------

2003-04 (23-8, 12-4 PBC)

2003 Armstrong/Chatham Orthopaedics TipOff Classic

Nov. 21	Charleston (W. Va.)	L 77-62
Nov. 22	Fayetteville State	W 78-70
Nov. 25	Morris	W 75-59
Nov. 29	at Valdosta State	L 74-58
Dec. 3	Rollins	W 62-56
Dec. 6	Presbyterian	W 74-51
Dec. 16	at Tusculum	W 76-61
Dec. 18	at Mars Hill	W 75-69

2003 Barry University Holiday Invitational (Miami, Fla.)

Dec. 29	vs. Nova Southeastern	W 80-64
Dec. 30	at Barry	W 63-56
Jan. 2	Shaw	W 72-61
Jan. 7	at GC&SU *	W 78-67
Jan. 10	at Augusta State *	L 77-58
Jan. 14	Clayton State *	W 75-63
Jan. 17	Francis Marion *	W 74-46
Jan. 21	at Kennesaw State *	W 70-69
Jan. 24	Lander *	W 62-58
Jan. 28	at Clayton State *	L 84-77
Jan. 31	at UNC Pembroke *	W 51-48
Feb. 4	Kennesaw State *	W 76-71
Feb. 7	USC Aiken *	W 67-54
Feb. 11	at North Florida *	L 62-61
Feb. 14	at Columbus State *	W 57-54
Feb. 18	GC&SU *	W 82-78
Feb. 21	at USC Spartanburg *	W 78-76
Feb. 25	North Florida *	L 73-68
Feb. 28	Columbus State *	W 72-41

Peach Belt Conference Tournament (Augusta, Ga.)

Mar. 4	vs. Francis Marion	W 63-52
Mar. 6	vs. Lander	L 67-64

NCAA South Atlantic Regional (Raleigh, N.C.)

Mar. 12	vs. North Florida	W 75-68
Mar. 13	vs. Augusta State	L 79-74

2004-05 (17-13, 7-9 PBC)

Disney's Division II TipOff Classic (Orlando, Fla.)

Nov. 5	vs. Anderson	L 84-77
Nov. 6	vs. Mesa State	W 65-45
Nov. 7	vs. USC Aiken	L 67-60
Nov. 20	Northwood (Mich.)	W 71-59
Nov. 23	at Morris	W 71-59

Eckerd College SunSpree Invitational (St. Petersburg, Fla.)

Nov. 26	vs. Florida Southern	L 82-60
Nov. 27	at Eckerd	W 61-47
Nov. 30	Valdosta State	W 58-47
Dec. 4	at Presbyterian	W 75-68
Dec. 13	Fayetteville State	W 86-78

2004 Chatham Orthopaedics Holiday Classic

Dec. 17	Lenoir-Rhyne	W 67-62 ot
Dec. 18	Mars Hill	W 60-46
Dec. 21	at Florida Tech	L 68-64
Dec. 30	at Fayetteville State	W 72-62
Jan. 5	GC&SU *	W 72-69
Jan. 8	Augusta State *	W 55-51
Jan. 12	at Clayton State *	L 77-63
Jan. 15	at Francis Marion *	L 77-72
Jan. 19	Kennesaw State *	W 74-70
Jan. 22	at Lander *	W 72-65
Jan. 26	Clayton State *	L 69-67
Jan. 29	UNC Pembroke *	W 72-52
Feb. 2	at Kennesaw State *	L 76-71
Feb. 5	at USC Aiken *	L 64-54
Feb. 9	North Florida *	W 64-44
Feb. 12	Columbus State *	W 76-73
Feb. 16	at GC&SU *	L 92-81
Feb. 19	USC Upstate *	L 61-56
Feb. 23	at North Florida *	L 75-47
Feb. 26	at Columbus State *	L 92-83

2005-06 (15-13, 10-10 PBC)

C-N Lady Eagle Classic (Jefferson City, Tenn.)

Nov. 18	vs. Mars Hill	W 80-69
Nov. 19	at Carson-Newman	W 72-61
Nov. 22	at Valdosta State	L 71-49
Nov. 30	Clayton State *	L 78-60
Dec. 3	at Columbus State *	L 76-54
Dec. 13	Fayetteville State	L 84-66

2005 Chatham Orthopaedics Holiday Classic

Dec. 16	Tusculum	W 86-84 ot
Dec. 17	Carson-Newman	W 58-53
Dec. 20	Florida Tech	W 57-55
Dec. 30	at USC Aiken *	W 75-70
Jan. 4	Francis Marion *	W 64-47
Jan. 7	at UNC Pembroke *	L 70-59
Jan. 11	Lander *	W 68-40
Jan. 18	USC Upstate *	L 60-56
Jan. 21	at North Georgia *	L 93-85
Jan. 23	Augusta State *	L 54-47
Jan. 25	at Clayton State *	L 78-60
Jan. 28	Columbus State *	W 47-43
Feb. 1	at Augusta State *	W 65-54
Feb. 4	USC Aiken *	W 67-62
Feb. 6	at GCSU *	L 63-62
Feb. 8	at Francis Marion *	L 58-56
Feb. 11	UNC Pembroke *	W 58-48
Feb. 15	at Lander *	W 78-64
Feb. 20	GCSU *	W 75-61
Feb. 22	at USC Upstate *	W 73-71
Feb. 25	North Georgia *	L 74-61

Peach Belt Conference Tournament (Greenwood, S.C.)

Mar. 2	vs. GCSU	L 63-60
--------	----------	---------



ARMSTRONG AVERAGED 16 WINS A SEASON IN THE 2000S





ALL-TIME RESULTS

2006-2007 (11-14, 8-8 PBC)

Nov. 18	Eckerd	W 64-59
Nov. 21	at Lenoir-Rhyne	W 85-81
Nov. 25	Shaw	W 74-59
Nov. 28	at Florida Tech	L 72-63
2006 NC Central Classic (Raleigh, N.C.)		
Dec. 1	vs. Elizabeth City State	L 70-53
Dec. 2	at NC Central	L 77-70
Dec. 5	Lenoir-Rhyne	W 69-66
2006 Chatham Orthopedics Holiday Classic		
Dec. 15	Lander	W 73-71
Dec. 16	Fayetteville State	L 87-74
Dec. 19	Florida Tech	W 72-56
Dec. 30	at Fayetteville State	L 89-83
Jan. 3	GCSU *	W 71-67
Jan. 6	North Georgia *	W 71-65
Jan. 10	at Clayton State *	L 80-58
Jan. 13	at Francis Marion *	W 65-51
Jan. 17	Augusta State *	W 73-71
Jan. 20	at Lander *	L 85-80
Jan. 24	Clayton State *	L 82-72
Jan. 27	UNC Pembroke *	L 81-66
Jan. 31	at Augusta State *	L 67-64 ot
Feb. 3	at USC Aiken *	L 78-58
Feb. 7	Georgia Southwestern State *	W 78-48
Feb. 10	Columbus State *	W 74-63
Feb. 14	at GCSU *	L 79-71
Feb. 17	USC Upstate *	W 81-74
Feb. 22	at Georgia Southwestern State *	W 65-59
Feb. 24	at Columbus State *	L 70-60
2007 Peach Belt Conference Championships (Greenwood, S.C.)		
Feb. 28	vs. USC Upstate	W 76-63
March 1	vs. Clayton State	L 73-70

* Peach Belt Conference

2007-2008 (20-11, 11-9 PBC)

2007 Manwell Produce Lady Blazer Classic (Valdosta)		
Nov. 16	vs. Alabama-Huntsville	W 74-57
Nov. 17	at Valdosta State	L 66-54
Nov. 20	at Cal Poly Pomona	W 66-59
Nov. 21	at Cal State Los Angeles	W 66-60
Nov. 28	North Georgia *	W 63-62
Dec. 1	at USC Aiken *	L 74-68
Dec. 5	North Carolina Central	W 54-44
2007 Chatham Orthopedics Holiday Classic		
Dec. 18	Queens (NC)	W 77-60
Dec. 19	Mars Hill	W 66-64
Jan. 5	UNC Pembroke *	W 61-58
Jan. 9	at Georgia Southwestern St. *	W 72-54
Jan. 12	Augusta State *	L 79-67
Jan. 16	at GCSU *	L 71-67
Jan. 21	at North Georgia *	L 78-66
Jan. 23	at Columbus State *	L 80-49
Jan. 26	Lander *	W 66-52
Jan. 30	at Clayton State *	L 62-47
Feb. 2	USC Aiken *	W 77-65
Feb. 4	at Francis Marion *	L 73-69
Feb. 6	Georgia Southwestern State *	W 59-43
Feb. 9	at UNC Pembroke *	W 66-59 ot
Feb. 13	GCSU *	W 67-61
Feb. 16	at Augusta State *	L 65-42
Feb. 18	Clayton State *	W 67-63
Feb. 21	Columbus State *	W 73-54
Feb. 27	Francis Marion *	W 78-65
March 1	at Lander *	L 97-87
2008 Peach Belt Conference Championships (Aiken, S.C.)		
March 5	vs. UNC Pembroke	W 74-68
March 6	vs. Clayton State	W 68-66
March 8	vs. Columbus State	W 78-68
March 9	vs. Lander	L 68-65

* Peach Belt Conference

2008-2009 (17-11, 12-8 PBC)

2008 Concord Lady Lion Classic (Concord, W. Va.)		
Nov. 15	vs. Fairmont State	W 71-58
Nov. 16	at Concord (W. Va.)	W 78-76
Nov. 20	Pfeiffer	W 70-58
Nov. 25	Newberry	L 63-57
Nov. 29	Limestone	W 66-47
Dec. 2	at UNC Pembroke *	W 72-67
Dec. 4	USC Aiken *	W 63-55
2008 Chatham Orthopedics Holiday Classic		
Dec. 19	Wingate	L 73-61
Dec. 20	Valdosta State	W 61-48
Jan. 5	at North Georgia *	W 81-60
Jan. 7	Georgia Southwestern State *	W 78-60
Jan. 10	at Augusta State *	W 57-54
Jan. 14	GCSU *	L 74-45
Jan. 19	North Georgia *	L 62-46
Jan. 22	at Columbus State *	W 56-53
Jan. 24	at Lander *	L 85-71
Jan. 28	Clayton State *	L 76-42
Jan. 31	at USC Aiken *	L 60-56
Feb. 2	Francis Marion *	L 75-61
Feb. 4	at Georgia Southwestern St. *	L 76-71
Feb. 7	UNC Pembroke *	W 58-56
Feb. 11	at GCSU *	L 70-58
Feb. 14	Augusta State *	W 64-41
Feb. 16	at Clayton State *	L 90-41
Feb. 19	Columbus State *	W 57-48
Feb. 25	at Francis Marion *	W 92-91 ot
Feb. 28	Lander *	W 71-66
2009 Peach Belt Conference Championships (Aiken, S.C.)		
March 5	vs. Lander	L 83-63

* Peach Belt Conference

2009-2010 (9-17, 6-12 PBC)

Nov. 15	at Limestone	L 82-75
2009 Nova Southeastern / Marriott Tip-Off Classic		
Nov. 20	at Nova Southeastern	L 70-69
Nov. 21	vs. Barry	L 69-60
Nov. 25	at Newberry	L 64-61
Nov. 29	Pfeiffer	W 88-81
Dec. 5	at Augusta State *	W 76-63
2009 Hampton Inn & Suites Fall Finals Classic		
Dec. 18	Edward Waters	W 84-56
Dec. 19	Tampa	L 80-72
Jan. 2	at Flagler *	W 72-53
Jan. 6	Allen	W 90-45
Jan. 9	USC Aiken *	L 64-60
Jan. 13	Augusta State *	W 61-51
Jan. 16	GCSU *	L 58-50
Jan. 18	Montevallo *	L 62-54
Jan. 20	at Lander *	L 89-60
Jan. 23	at UNC Pembroke *	L 63-48
Jan. 27	at Clayton State *	L 83-64
Jan. 30	North Georgia *	L 68-60
Feb. 3	Flagler *	W 64-43
Feb. 6	at Francis Marion *	L 84-67
Feb. 8	Lander *	L 101-55
Feb. 11	at Georgia Southwestern *	W 55-53
Feb. 13	at Columbus State *	L 64-51
Feb. 20	at USC Aiken *	L 75-58
Feb. 24	UNC Pembroke *	W 83-80 ot
Feb. 27	Francis Marion *	L 104-81

* Peach Belt Conference

2010-2011 (8-18, 4-14 PBC)

Nov. 12	at Converse	W 56-47
Nov. 15	Allen	W 72-47
2010 Saint Leo Sleep Inn Classic		
Nov. 19	at Saint Leo	L 67-63
Nov. 20	vs. Florida Southern	L 82-65
Nov. 30	Edward Waters	W 70-58
Dec. 4	Augusta State *	W 77-73
Dec. 14	Columbia (S.C.)	W 95-59
2010 Hampton Inn & Suites Fall Finals Classic		
Dec. 17	Mount Olive	L 86-66
Dec. 18	Anderson (S.C.)	L 70-61
Jan. 3	at Flagler *	W 70-67
Jan. 8	at USC Aiken *	L 91-61
Jan. 12	at Augusta State *	W 74-52
Jan. 15	at Georgia College *	L 70-57
Jan. 17	at Montevallo *	L 78-63
Jan. 19	Lander *	L 88-71
Jan. 22	UNC Pembroke *	L 87-56
Jan. 26	Clayton State *	L 87-65
Jan. 29	at North Georgia *	W 55-48 ot
Feb. 2	at Flagler *	L 66-52
Feb. 5	Francis Marion *	L 75-70
Feb. 7	at Lander *	L 113-81
Feb. 10	Georgia Southwestern *	L 71-47
Feb. 12	Columbus State *	L 67-50
Feb. 19	USC Aiken *	L 73-65
Feb. 23	at UNC Pembroke *	L 82-53
Feb. 26	at Francis Marion *	L 98-56



ARMSTRONG KNOCKED OFF A NATIONALLY-RANKED TEAM NINE STRAIGHT YEARS FROM '01-'09

ARMSTRONG ATLANTIC
STATE UNIVERSITY

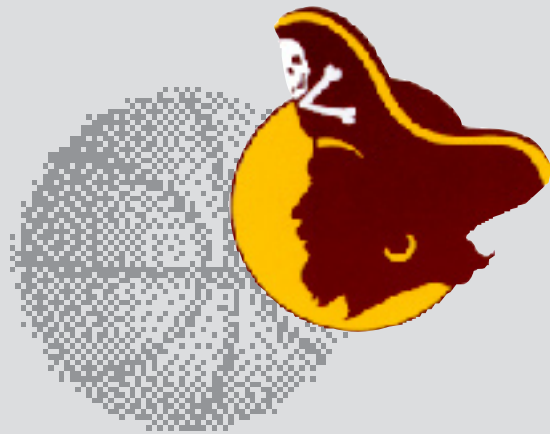

WOMEN'S BASKETBALL CAMPS
2012

ARMSTRONG HIGH SCHOOL TEAM CAMP
AND
ARMSTRONG INDIVIDUAL CAMP
BOTH WILL BE OFFERED

FOR DATES AND TIMES
CALL 344-2674



THIS IS SAVANNAH

Historic Savannah, Georgia, is located on the Atlantic Coast, at the confluence of the Savannah River and the Atlantic Ocean. Throughout its history, there has been one adjective consistently used to describe Savannah: beautiful.

The reason? There's something about the unique beauty of Savannah that cannot be forgotten. Streets with canopies of moss-laden trees are honored venues for scores of historic homes. The town squares that Savannah's founding father, James Oglethorpe, laid out as public meeting places are now treasured "pocket parks" located throughout the downtown area.

A renovated waterfront area serves as the hub for shopping and entertainment. Nearby sandy beaches draw streams of visitors with persistent cool breezes and the endless lure of the rolling sea. Finally, there's an indescribable - but readily discernible - feeling in the air that pervades Savannah, a kind of "laid back" approach to the world, a "rootedness" that makes living or working in Savannah an experience second to none.

By way of affirmation, *Le Monde*, the leading French newspaper, called Savannah "the most beautiful city in North America."

Savannah has recently captured the imagination of a nation through its history and its appearance in several feature films, including "Glory," "Forrest Gump," "Something to Talk About," "Midnight In The Garden of Good and Evil," "The Legend of Bagger Vance," and the 2009 hit "The Last Song," starring Miley



Cyrus. Savannah also hosted the yachting events of the 1996 Summer Olympics and most recently served as the media home for the G-8 Summit. As a result, tourism has become one of the leading industries in the area.

Savannah hosts over six million tourists each year. Tourism impacts the Savannah area by more than \$634 million. The city boasts over 7,000 rooms and more than 100 restaurants as folks have learned that Savannah is more than just a convenient rest stop on the interstate to Florida.

The climate of Savannah features warm, and sometimes hot, weather for most of the year. There are seven months in which the average temperature is 70 degrees or higher. The lowest average high is in January at 60.3 degrees.

The population in Savannah is roughly 130,000 and Chatham County is the fifth most populous county in Georgia.

Savannah also sits centrally located to some of the Southeast's finest beaches. Tybee Island, located less than 30 minutes from Armstrong Atlantic State's campus, offers six miles of unspoiled sands, tempting seafood and gracious accommodations. Resort areas such as Hilton Head, South Carolina, are less than one hour away and provide even more relaxing getaway options.

Whether it's the lure of historic settings, the friendliness of a Southern community or the beautiful climate of southeast Georgia, Savannah is the place for you.

THE ARMSTRONG ATHLETIC DEPARTMENT WISHES TO THANK THE FOLLOWING FOR THEIR SUPPORT OF PIRATE ATHLETICS!



THE LADY PIRATES ARE 126-80 OVER THE LAST SEVEN SEASONS

2011-12 ARMSTRONG PIRATES WOMEN'S BASKETBALL SCHEDULE

DATE	DAY	OPPONENT	TIME
Nov. 11	Fri.	Bluefield College	5:30 p.m.
Nov. 14	Mon.	Converse	5:30 p.m.
Nov. 18-19	Fri.-Sat.	2011 Wingate by Wyndham Pirate Classic	
Nov. 18	Fri.	Young Harris	7:00 p.m.
Nov. 19	Sat.	Anderson (S.C.)	3:30 p.m.
Nov. 22	Tues.	Coastal Georgia	5:30 p.m.
Nov. 29	Tues.	Edward Waters	5:30 p.m.
Dec. 3	Sat.	Flagler *	1:30 p.m.
Dec. 14	Wed.	at USC Aiken *	5:30 p.m.
Dec. 17	Sat.	Francis Marion *	1:30 p.m.
Dec. 19	Mon.	UNC Pembroke *	5:30 p.m.
Dec. 30	Fri.	Mars Hill	1:00 p.m.
Jan. 4	Wed.	at Augusta State *	5:30 p.m.
Jan. 9	Mon.	Georgia College *	5:30 p.m.
Jan. 12	Thurs.	at Columbus State *	5:30 p.m.
Jan. 14	Sat.	at Georgia Southwestern *	1:30 p.m.
Jan. 19	Thurs.	Montevallo *	5:30 p.m.
Jan. 21	Sat.	Clayton State *	1:30 p.m.
Jan. 25	Wed.	at North Georgia *	5:30 p.m.
Jan. 28	Sat.	Allen	1:30 p.m.
Feb. 1	Wed.	at Lander *	5:30 p.m.
Feb. 4	Sat.	USC Aiken *	5:30 p.m.
Feb. 8	Wed.	at Flagler *	5:30 p.m.
Feb. 15	Wed.	Lander *	5:30 p.m.
Feb. 18	Sat.	at UNC Pembroke *	1:30 p.m.
Feb. 20	Mon.	at Francis Marion *	5:30 p.m.
Feb. 25	Sat.	Augusta State *	5:30 p.m.
March 1-4	Thurs.-Sun.	PBC Championships (Columbus, Ga.)	
March 9-12	Fri.-Mon.	at NCAA DII Southeast Regional (Site TBA)	
March 20-23	Tues.-Fri.	at NCAA DII Elite Eight (San Antonio, Texas)	

Bold denotes home game. * - Peach Belt Conference game

All home games webcast live on the internet at: <http://ustream.tv/armstrongpirates>