

Reflector

1963

Georgia Southern University

Follow this and additional works at: <https://digitalcommons.georgiasouthern.edu/reflector-yearbook>



Part of the [Higher Education Commons](#)

Recommended Citation

Georgia Southern University, "Reflector" (1963). *Reflector Yearbook*. 36.
<https://digitalcommons.georgiasouthern.edu/reflector-yearbook/36>

This book is brought to you for free and open access by the Student Media at Digital Commons@Georgia Southern. It has been accepted for inclusion in Reflector Yearbook by an authorized administrator of Digital Commons@Georgia Southern. For more information, please contact digitalcommons@georgiasouthern.edu.

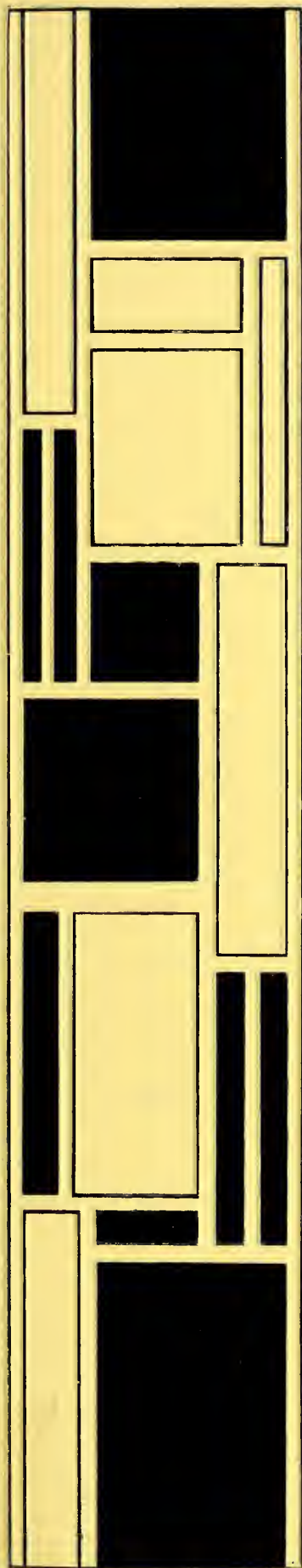

reflector



Division of Landgrapes







marie eubanks
editor

katherine wellbrock
associate editor

danny bray
business manager

reflector — 1963

georgia southern college
statesboro, georgia



the new . . . the

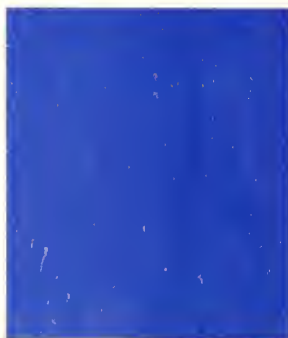

traditional . . . this is southern in '63

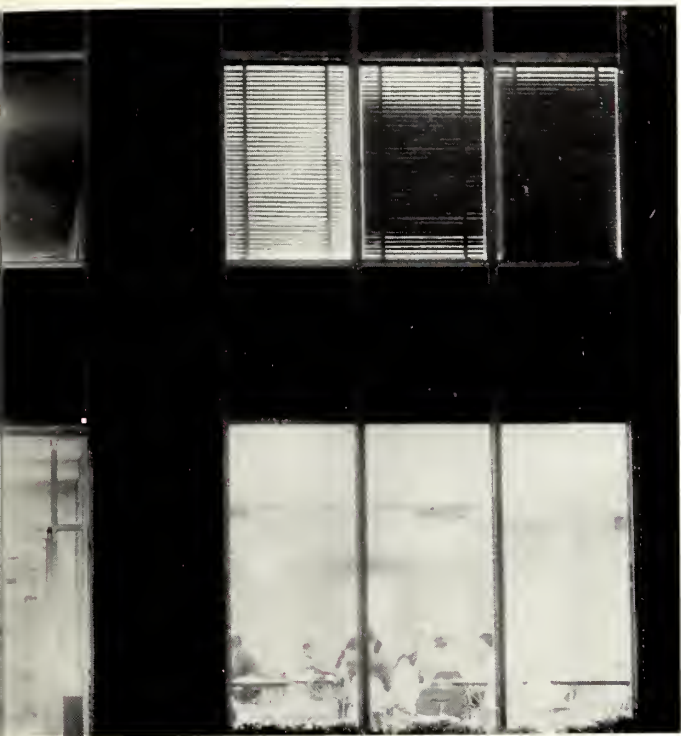



dedication

To say that "he cares" is perhaps the greatest compliment that can be paid a teacher. And this is often and justly said of Dr. Herbert Bice.

Above all he cares for students. He can be found during orientation week in the student center greeting newcomers. He will spend hours guiding the slow student through the intricacies of mathematics. Always quick with encouragement, he has understanding and faith in his students.

For this we dedicate the 1963 Reflector—Dr. Herbert Bice.





dr. herbert bice



table
of
contents



administration
and
faculty



sports

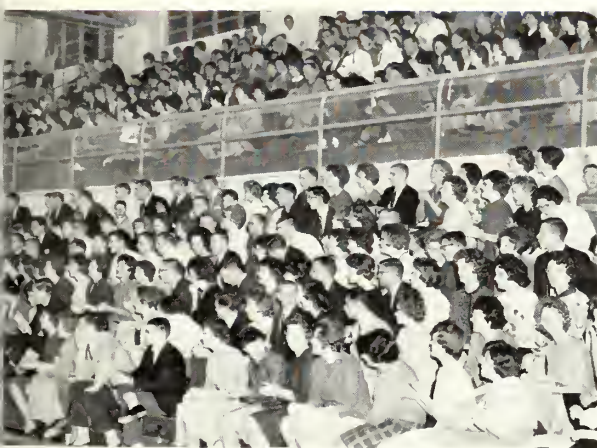

beauties



student life



organizations



classes



advertisements











student life



orientation . . . registration . . . confusion





... initiation.

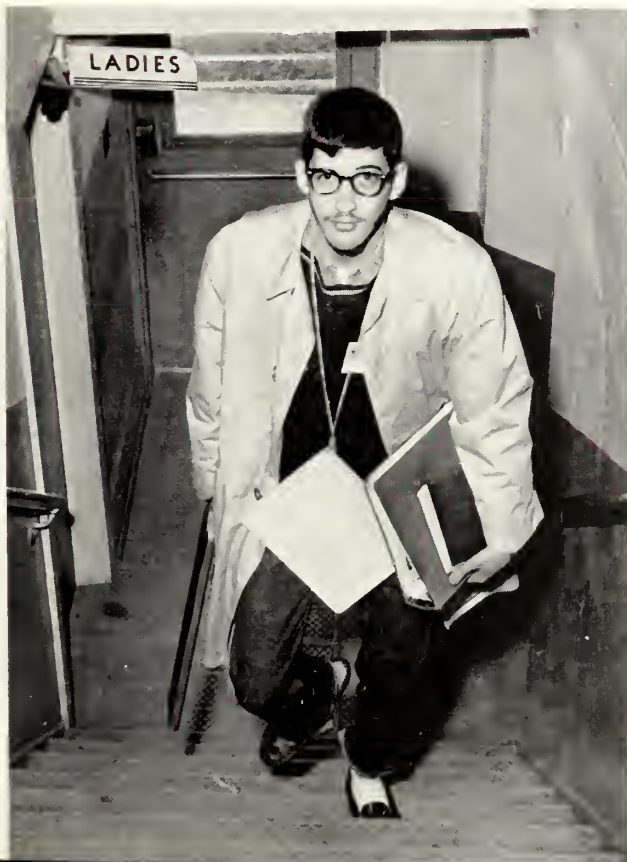



Moving in . . . So this is college . . .
Where are you from . . . Getting ac-
customed to a new room . . . Making
new friends.



activities . . . varied



Rat Parade . . . Stage shows . . . Impromptu concerts.



and interesting



Phi Mu Alpha in concert . . . Land
O' Cotton . . . Talent a plenty.





The drama of the theatre . . . The Diary
of Anne Frank . . . Freshman talent night.





Concerts . . . Hypnotism . . .
 Lectures . . . Highlight
 celebrity visits . . .
 Rubinoff . . . Polgar . . . Drew Pearson







Cram for an exam . . . A
package from home . . . A
letter from Athens . . . Try-
ing to get a date . . . Home
for the weekend.



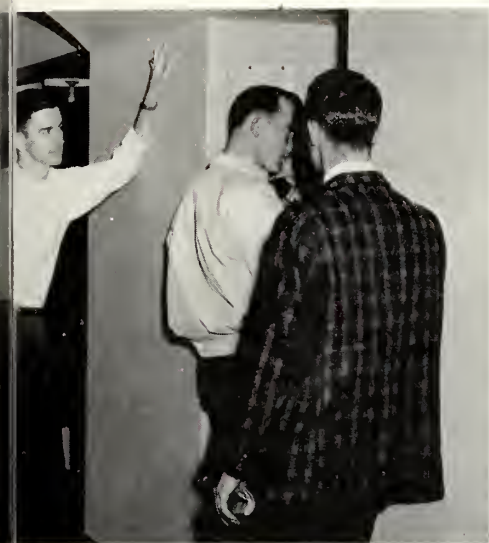

varied . . . is the word for college life





christmas . . . '62





caroling . . . parties . . . home for
the holidays



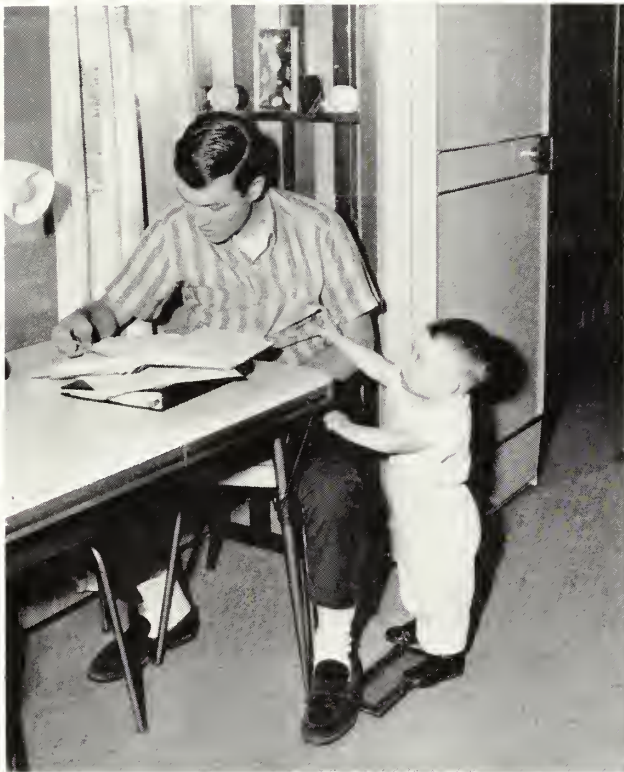

... the married student

Study for a while . . . Prepare supper . . .
Study . . . Feed the baby . . . Study . . .
Read the baby a story . . . Study . . . Put
the baby to bed . . . Back to the books.







Our President . . . Dr. Zack Henderson
 . . . Devotion to his school . . . An un-
 tiring schedule . . . A man of whom we
 are all proud.







Marcia Valenzuela



Jorge Correa Taborda

we
are
proud
of
our



Wadih Maloof



Brita Diskrud



Luis Yrigoyen



Frank Cheng

exchange students

"Cousin" Tsujimoto Kazuaki



Ghaleb Maayeh

bridge is king at georgia southern



One diamond . . . Pass . . . Two spades
. . . Pass—sorry partner—not enough
strength . . . Three spades . . . Pass . . .
Four spades . . . Pass . . . Pass . . . Pass.

r . . as on every american campus

Very good, I only hope we make it . . . Glad we made that trick . . . Now how do I get to the board . . . Very good . . . 120 game





competition very





teen — as georgia southern expands
athletic program





spring means . . . sun tans . . . baseball

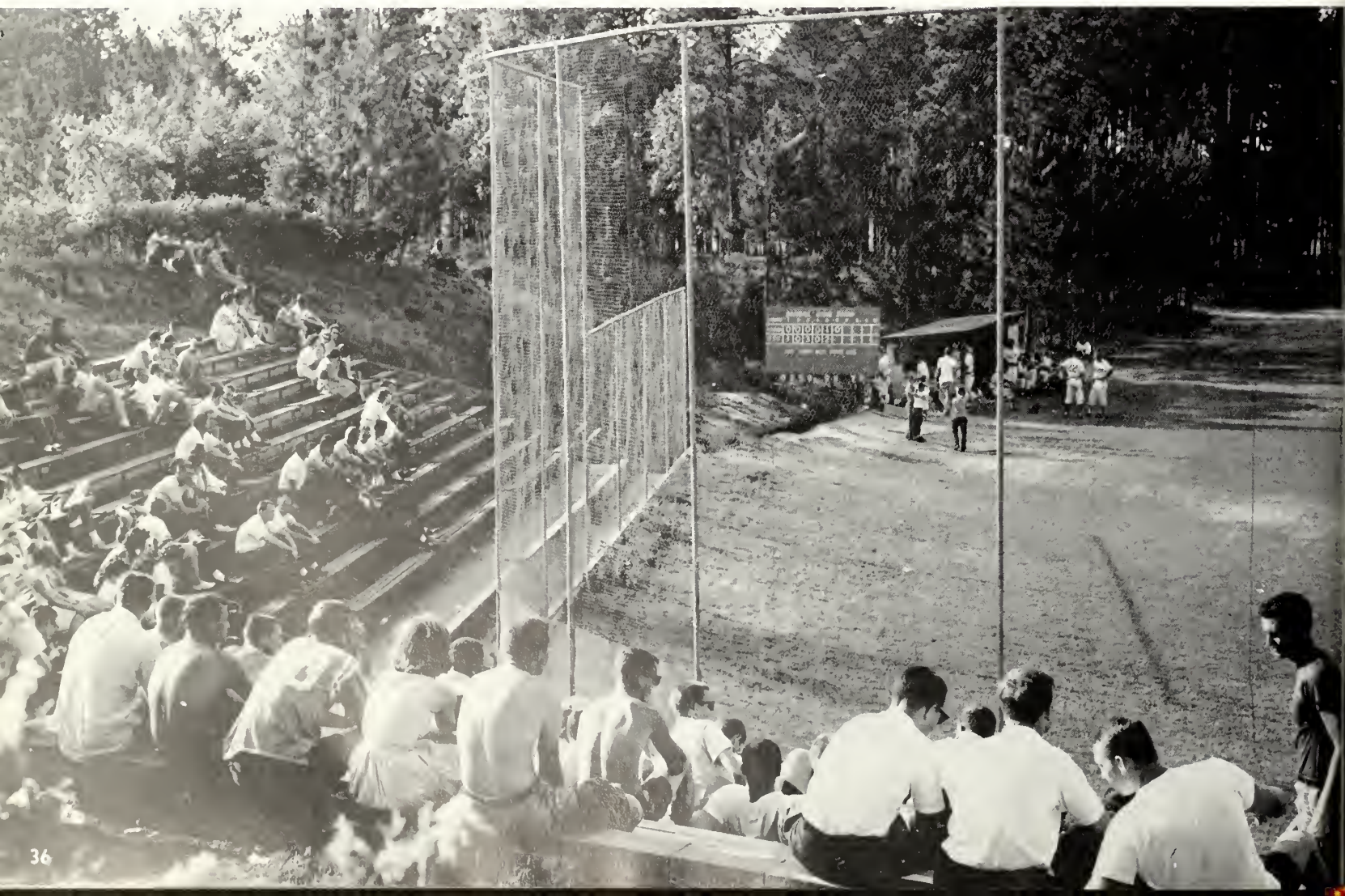



. . graduation . . . and farewell
until september







beauties

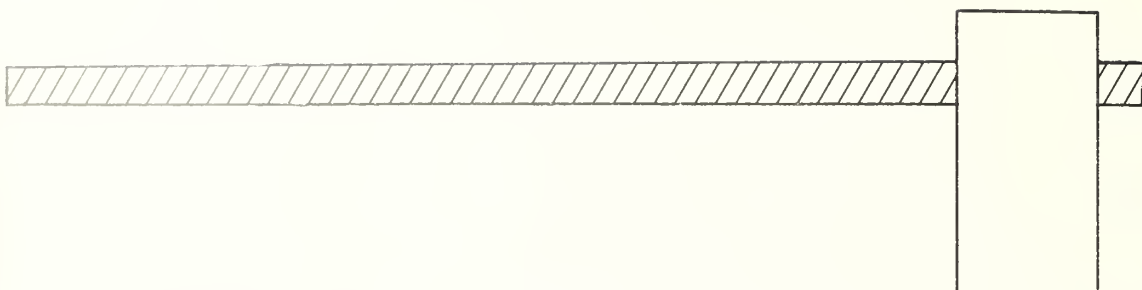

miss reflector

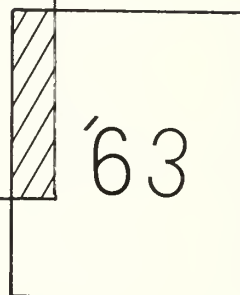



miss marinell henderson



miss ruth gassett



miss gail gleaton



miss linda bowen



miss jeanne brown
best dressed



miss kathy argust
"miss starlight ball"

miss

g
s
c

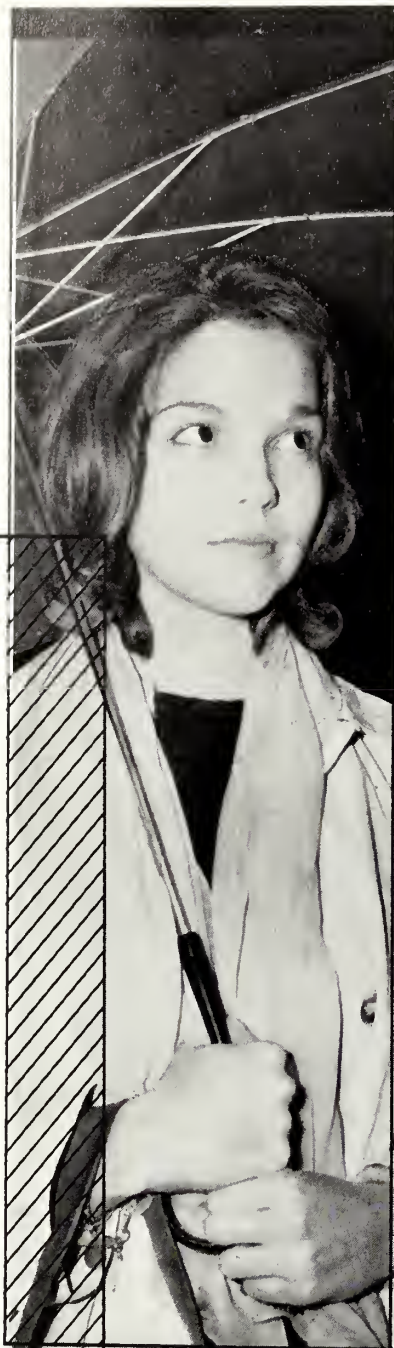

'63

miss diane woods





miss linda bell



miss kathy argust



miss martha jane barton



miss linda gassaway





organizations



Jackie Marshall



Jolane R. Guske

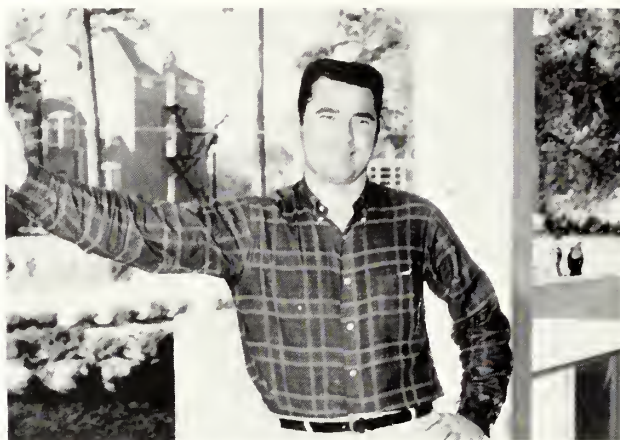

Karl Peace



Anne Cromley



Randall Bacon

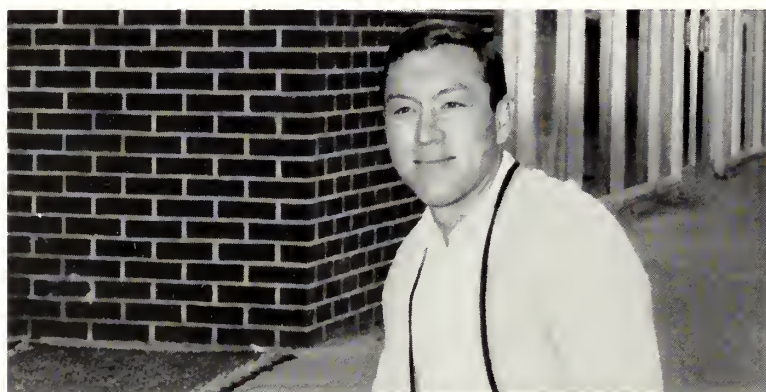

Wayne Bland

Betty Carter



Lu Ellen Hale



Betty Scruggs



Cecil Martin

Mary Kent Gillenwater



Patsy Ginn



Sandra Roberson

who's who

Peggy McLendon



student congress



Don Nelson, Fall Quarter
Second Vice President



Charles Warnock, *Treasurer*



Ray Bowden, *President*



Marie Eubanks, *Secretary*

George Thomas,
First Vice President



Charles Exley, Win-
ter Quarter
Second Vice President

Class Representatives: *seated, left to right:* Barbara Sandefur, Faye Parker, Frances Dell.
Standing: Glenn Hennig, Bob Green, and Cecil Martin.



Robert Fullerton,
Communications Coordinator



Division Representatives: *Left to right:* Jackie Comer, Steve Wright, Carol Ray, Al Turner, and Patty Jo Aaron.

social committee



Left to right: George Thomas, chairman; Jo Anna Bennett; Martha Jane Barton; Patty Stacy; Suzanne Higgs; Jackie Marshall; and Dutch Van Houten.



Seated: Carleen Henson; SuLynn Hatcher; Jackie Comer; Sandra Roberson, and Martha Jane Collins. Standing: Bob Green; Jackie Marshall; Anne Cromley; Anita Ambrosen; Lamonta Henson, Marilyn Hickox; Delle Boykin; Mary Kent Gillenwater; and Barbara Sandefur.

committee of 41



Left to right: Al Turner: Cecil Martin: Martha Jane Barton: George Thomas: Marinell Henderson: Marie Eubanks: Mary Shearouse: Katherine Wellbrook, and Frances Dell.

committee of campus organizations



Left to right: Johnny Drinkard: Ray McCrimmon: Randall Bacon: Jackie Marshall: Charles Exley, chairman: John Toshach: Jane Lanier, Becky Motes, Janie Everett; and Roland Lance.



Row 1, left to right: Janey Everett; Mrs. Archie Jackson, advisor; and Jackie Marshall. Row 2, left to right: Katherine Wellbrock; Betty Yeomans, and Becky Motes.

women's residence halls committee

men's residence halls committee



Row 1, left to right: Cecil Martin; Mrs. Thehna Hartley, advisor; Ronald Farmer, and Jerry Kight. Row 2, left to right: Pat Blanchard, Jessy West, and Ray Mullis.



Left to right, seated: Henrietta Parker, Arthur Jean Nessmith, Martha Jane Collins, Secretary; Mrs. Archie Jackson, Advisor; Mary Kent Gillenwater, Jackie Marshall, President; and Jackie Harden, Vice President. *Standing:* Jo Carol Gettys, Sandra Roberson, Anne Cromley, Martha Law, Carleen Henson, SuLynn Hatcher, Delle Boykin, Tootsie Hickox, and Lamonta Henson.

student advisors



Jackie Marshall, *president*



Executive officers: Katherine Wellbrock, president: Barbara Brown. Beth Dean, Dale Byrd, Mrs. Evans, advisor: and Grace McClelland.



Left to right, first row: Joan Lockett, Carol Cross, Kay Taylor, Madge Surles, Maxie Pane, Mrs. Evans, advisor: Jody Sutlive, Carolyn Edenfield, Barbara Brown, Clovis Biggers. *Second row:* Marinell Henderson, Shirley Pope, Dale Byrd, Katherine Wellbrock, Anita Ambrosen, Grace McClelland, Beth Dean and Helen Luetkemann.



veazey hall



Left to right, seated: Tom Wilkerson, president; Jerry Kight, secretary; Billy Martin, president; Cecil Martin, vice president; Mrs. Thelma Hartley. *Standing:* Hubert Whiddon, Mac Clements, Jerry Gibson, William Smith, Jonn Twiggs, Eddie Rodgers, Bob Suber, Joe Sears, Charles Exley—absent.



Executive Council: Jerry Kight, Cecil Martin, and Billy Martin.



cone hall



sanford hall



Seated, left to right: Larry Davis; Dean Hayes; Ronald Farmer, President; Pat Blanchard; Ernest Daves; Bill Nash. Standing, left to right: Steffen Rogers; David Varnedoe; Glenn Hennig; Benny Canady; Paul Boring.





Executive officers: *left to right:* Lou Gassett, Rosemary Baily, Mrs. J. B. Johnson, Betty Yoemans, and Eola Creech.

lewis hall



Peggy Exley, Mary Shearouse, Glenda Hartley, Johnnie Ruth Drury, Betty Davis, Lou Gassett, Jane Moore, Maxine Sheppard, Marjorie Evans, Mrs. J. B. Johnson, Jo Anna Bennett, Betty Yoemans, Eola Creech, Barbara Sandefur, Virginia Blackmon, Rosemary Bailey, Mary Lee Rogers.







Executive Council: *left to right*: Marian Morgan, vice president, Becky Motes, president, Mrs. Archie Jackson, advisor, Joyce Weaver, secretary, Nancy Brooks, treasurer.

deal hall



Row 1, left to right: Mary Bailey, Becky Motes, Mrs. Archie Jackson, Patty Pickron, Joyce Weaver. *Row 2*: Nancy Brooks, Kay Howard, Giner Donaldson, Marian Morgan, Linda Gassaway, Jerry Bundy, Jeanette Johnson, Ruth Gassett, Ruth Anderson, Patsy Symons, and Pat Camp.

anderson hall



Executive Council: Tina Ballek, Fire Marshal: Jane Everett, President: Mrs. Duggan, House Director: Janelle Rushing, Secretary-Treasurer: Penny Trapnell, Social Chairman.



Left to right, first row: Jene Rachels, Cheryl Donovan, Janey Everett, Mrs. Reba Duggan, Betty Hickey, Penny Trapnell, Carol Ray. Second row: Janice Cook, Tina Ballek, Beth Nessmith, Deanna Milner, Janelle Rushing, Paula Elijah, Judy Norris, Susan Chellette.



Sitting, left to right: Linda Edwards; Bryant Yeomans; Jane Lanier, president; Harold Henderson and Dr. Otis Stephens. Standing, left to right: Grace Earline Johnston, Jimmy Blanchard, Janice Fries; Anne Savage; Janelle Rushing; Bobby Byrd; Kay Hendrix and Marie Eubanks.

young democrats

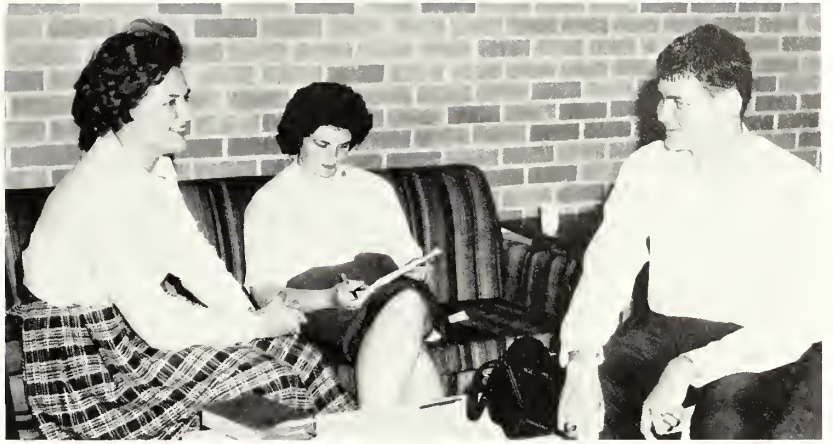

young republicans



Left to right: Mary Shearouse, Martha Johnson, Don Asbell, Wadih Malouf, Dr. George Rogers, Delle Boykin, Hoyt Canady, Allyn Prichard, Russell Gross, John Toshach, John Brunson, Bob Fullerton.

kappa delta epsilon



Officers:
Barbara Brown;
Mary Wood,
President;
Betty Scruggs;
Judy Baldwin.

First row: Faye Parker, Ann Sellers, Marian Ward, Mary Wodd, Doris Madison, Nancy Johnson, Jenine Smith, Mary Kent Gillenwater, Fran Donaldson, Brenda Stallcup, Betty Scruggs, Betty Craven, Judy Baldwin, Barbara Brown, Nancy Pocock.





kappa phi kappa

officers:

Left to right: Wayne Ellis, Secretary;
Wilson Berch, Vice President; and
Randall Bacon, President.



Left to right, first row: John Brunson, Al Turner, Randall Bacon, and Dewitt Moore. *Second row:* Larmar Davidson, Wayne Ellis, William Curr, James Trippe, Wayman Poole, James Collins, and Cecil Martin.





Left to right: James Kirkland, Doyle Wilder, Johnny Drinkard, Hugh Lentile.

alpha gamma pi

alpha gamma omicron



Seated, left to right: Katie Sue Sheppard, publicity, Betty Yeomans, president, Jackie Taylor, vice president, Sara Wolfe, secretary, Pat Harvey, and Kelly Strong. Standing: Fran Landman, Agnes Farkas, Dannelle Giddens, Barbara Sandefur, Lynda Vaughan, Carole Daves, Henrietta Glisson, Elaine Waldon, Carol Ann Jenkins, Sharon Davis, Barbara Brinkle, Henrietta Royal, and Lillian Morris.

Anita Ambrosen
Jim Bradley
Carol Camp
Eola Creech

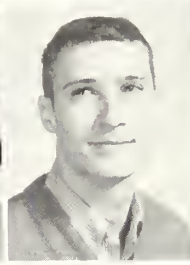

Anita
Ambrosen

Jim
Bradley



Anne
Hedden



Judy
Sheppard



Sandra
Strickland



Grace
Wright



Frances Dell
President



Lonice Barrett
First Vice President



Jackie Commer
Second Vice President



Anne Cromley
Secretary
Wyman Poole
Treasurer
Mary Shearouse
Historian

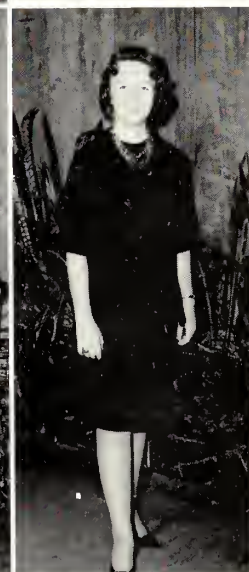

Mrs. Gettys
Advisor

Γ Σ Υ gamma sigma upsilon

alpha phi omega

Officers



Hubert Abner



John Evans

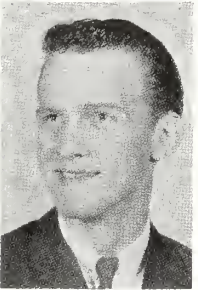

Billy Felder

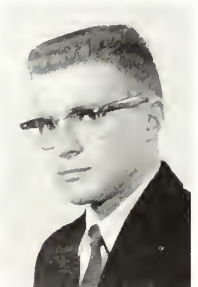

Willis Brackett



Danny Bray



Hugh Lentile

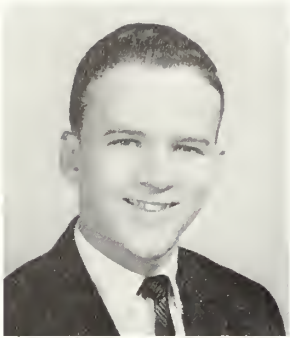

Roland Lance, *President*



James Haymans, *First Vice President*



Jerry Davis, *Second Vice President*



Jesse West

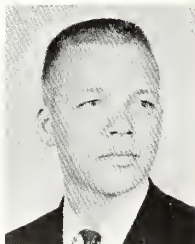

John Crawford



Sam Leveto

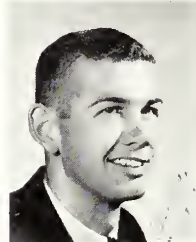

Tommy Hancock

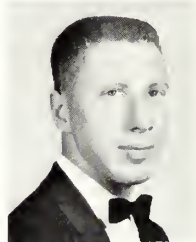

Gordon Blackwell



Dr. Bill Weaver
Advisor





Linda Bowen, Chapter Sweetheart



Ray Bowden

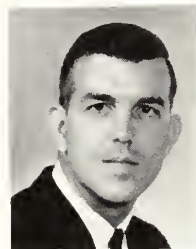

Ernest Daves

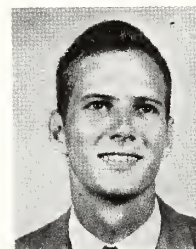

Buck Griffis

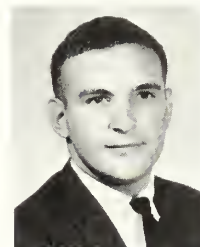

Charles Exley

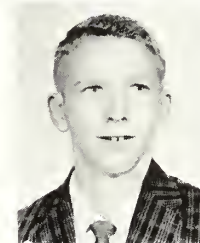

Rand Bowden

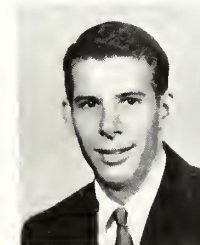

Bob House

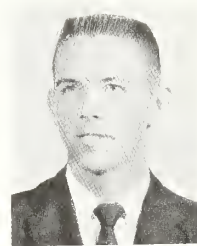

Dent Purcell



Charles Warnock



Jimmy Abernathy



Robert Budd



national
service
fraternity



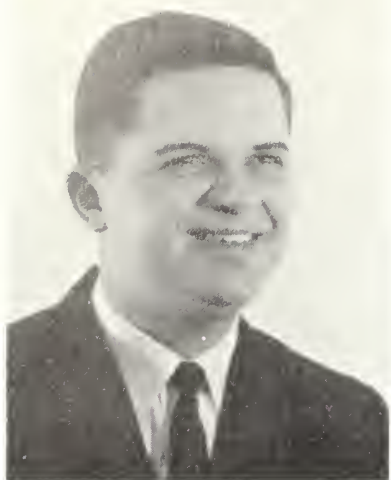

Joe David,
President



Earl Collins

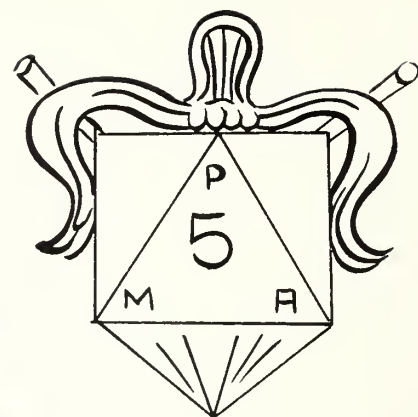

phi mu fraternity zeta omicron

Row 1, left to right: Robert E. Gerken, advisor, Vernon Owenby, secretary, Billy Martin, warden, Pat McMillen, vice president, Joe David, president, Tommy Fouche, corresponding secretary, Earl Collins, warden, and Tommy Blackburn, alumni secretary. Row 2: Rod Medders, Alex Boatwright, Mike Henderson, William Willis, Sammy Prince, Ed Fordes, Dudley Parker, Malcolm Gilbert, and Joe Biddy. Row 3: Floyd Williams, Robert Siefferman, Sonny Strickland, George Baggs, Raymond Majors, Sonny Lane, Charles Reeves, Jack Snell, Jimmy Chesnut, and Wendell Lewis.

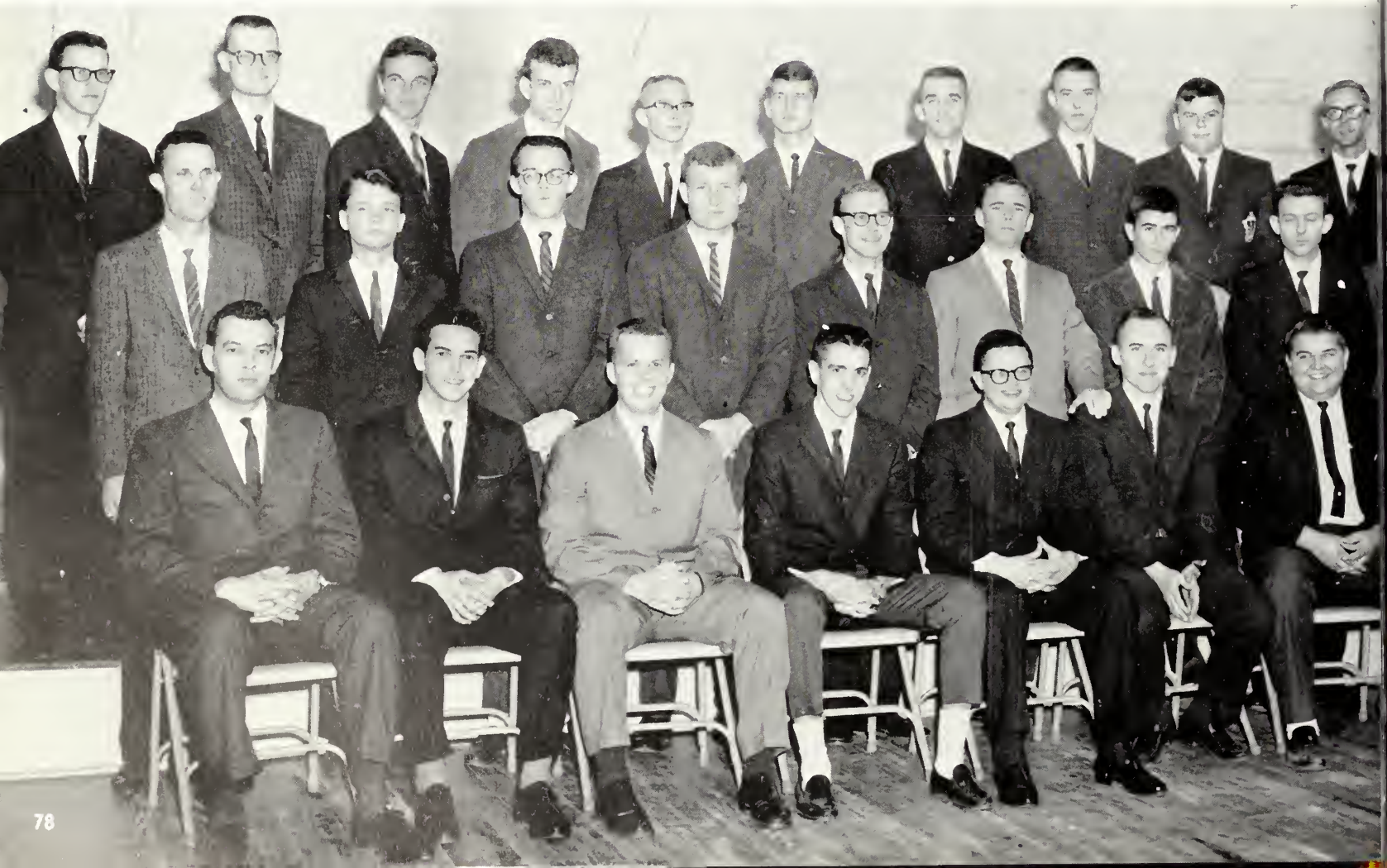



Pat McMillen,
Vice President

alpha sinfonia of america chapter

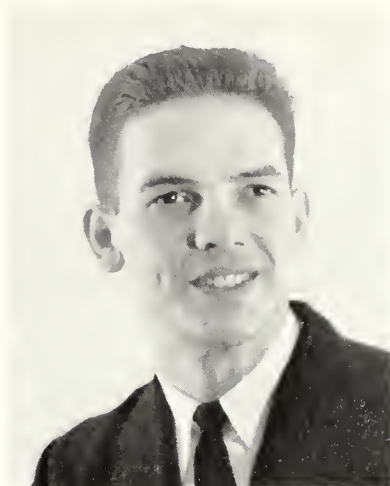

Vernon Owenby
Secretary



Patty Brannen,
Sweetheart



Floyd Williams





Left to right, first row: F. Williams, W. Lewis, J. Lockett, P. J. Aaron, Mr. Jack Flouer, P. Kelly, R. Bailey. Second row: M. Wilson, J. McCrary, H. Shipley, J. Peavy, G. Mobley, B. Martin, N. Jolly, D. Bailey. Third row: B. Lawson, J. Waters, C. Hyers, T. Fouche, L. Thomas, B. Wilson, L. Gillis, G. Baggs, C. Askew, J. David, M. Henderson, B. Fullerton. Fourth row: B. Siefferman, D. Wells, J. Chestnut.

concert band

Officers: Mary Lee Rogers, Librarian; Billy Martin, Student Director; Sandra Strickland, President; Tom Fouche, Vice President; Janette Waters, Secretary; Dr. John Graham, Director.



philharmonic choir



Left to right, first row: J. Burt, M. Wilson, G. Mobley, M. Wildes, L. Gillis, L. Chambliss, M. B. Joyner, K. Holliday, C. Cramer, J. Pevey, Dr. John P. Graham. *Second row:* L. Thomas, L. Gassaway, E. Hall, A. Gindlesperger, V. Stokes, M. Tanner, M. Fonner, J. Weaver. *Third row:* J. Waters, S. Strickland, J. Letchworth, R. Bailey, M. L. Rogers, P. J. Aaron, H. Adams, J. Arnold. *Fourth row:* B. Lawson, N. Jolly, B. Fullerton, H. Griner, T. Fouche, R. Siefferman, W. Willis, W. Lewis, Floyd Williams, J. David, B. Martin, B. Wilson.

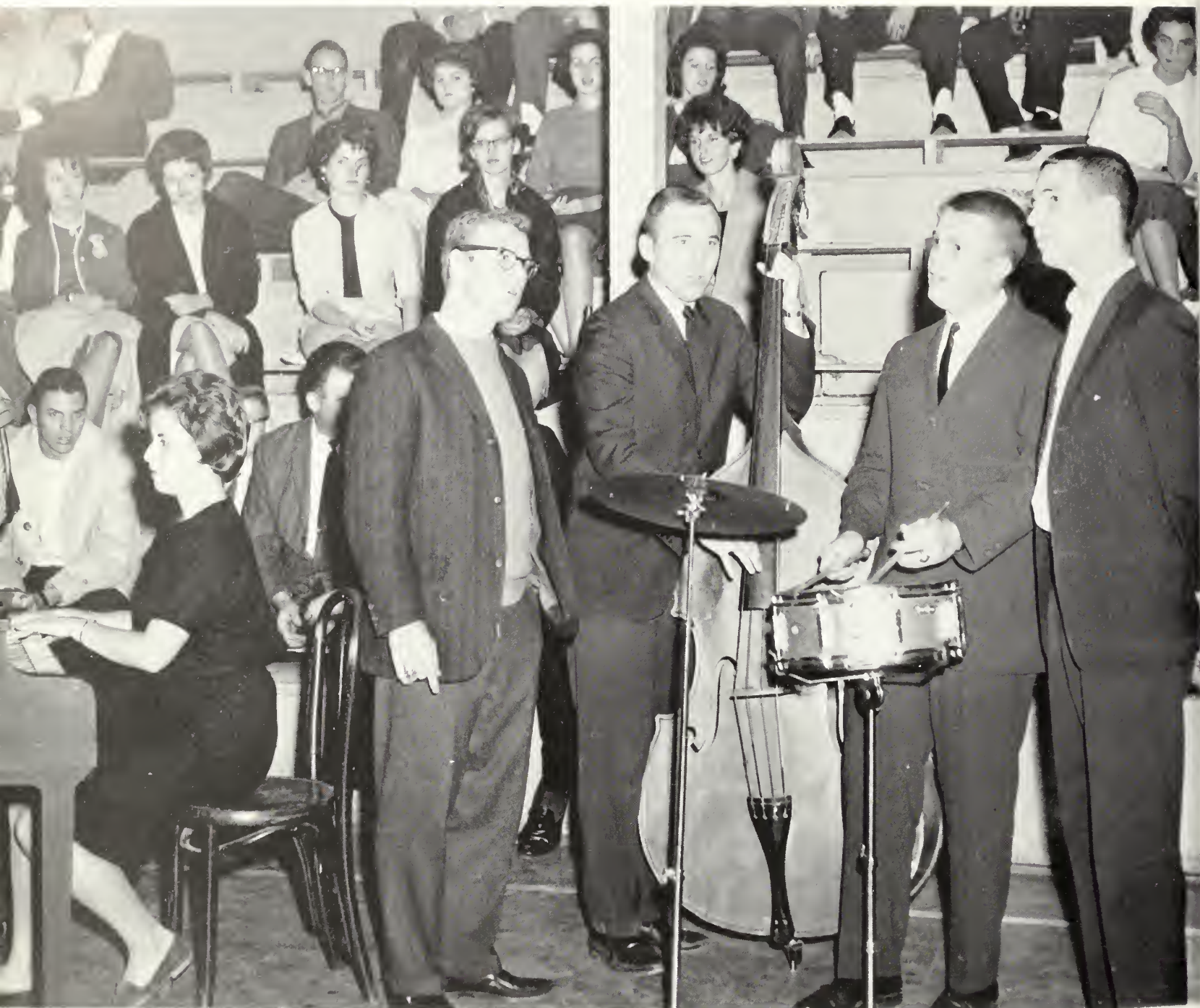

Members of the combo; left to right: Sammy Prince, Tommy Fouche, Billy Martin, and Bob Fullerton.

combo

Jackie Comer, Captain



the southern belles

Sarilyn Brown



Jerry Bundy



Bonnie Bell



Janice White



Brenda Hook



sigma alpha iota



Jerry Pevey
Treasurer



Janette Waters
Chaplain



Sandra Strickland
President



Lisa Thombs
Vice President



Rosemary Bailey
Secretary

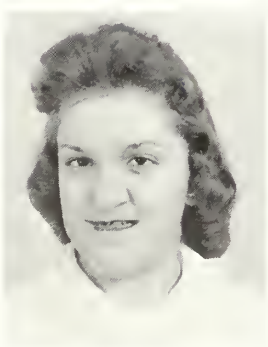

Joy Letchworth



Patty Jo Aaron



Mary Lee Rogers



Patty Jo Aaron, *treasurer*
 Floyd Williams, *vice president*
 Rosemary Bailey, *secretary*
 Janette Water, *president*
 Dr. John P. Graham, *advisor*



music educators club



Seated, left to right: R. Bailey; G. Mobley; M. Rogers; C. Cramer; J. Letchworth; J. Arnold; J. Pevey. *Second row, left to right:* M. Wilson; M. Wilder; E. Hall; A. Gindlesperger; J. Weaver; L. Cassaway; K. Holliday; S. Strickland; J. Waters; H. Adams; P. Aaron; J. Coon. *Third row, left to right:* W. Lewis; W. Willis; T. Fouche; Robert Siefferman; L. Thombs; J. David; B. Martin; B. Wilson; B. Lawson; Dr. Graham.



Row 1, left to right:
Ellen Housworth;
Danny Broucek, El-
len Stephenson,
Frank Cheng. *Row*
2: Florapaul Milner,
Sandra Buchholz,
Mrs. Paul Wisch-
kaemper, Barbara
Kidd, Brita Disk-
erud, Pam Hill,
Nancy Johnson.

westminster fellowship

newman club

ACTIVITIES CENTER



Left to right: Marcia Valenzuela, Ann Smith, Joe Knox, Tom Wilkerson, president, Nancy Pocock, Agnes Farkas, Joan Sack, Julia Sack,
Luis Yrigoyen. *Row 2:* Claire Sack, Rev. John Loftus, John Kline, Robert Armenio, Billy Ayer, Sam Leveto.



Elaine Cole



Anne Hedden



Dr. William McKenney,
Advisor



John Cole

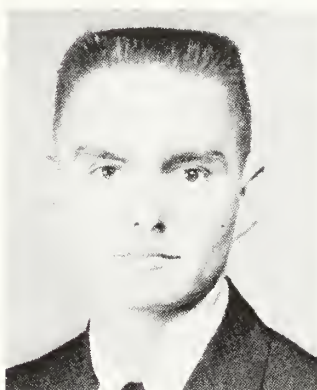

John Finn



John Burton



Elaine Wells

christian church youth



Left to right: Anne Lane, Eve Strickland, Beverly Chapman, Sandra Strickland, Claudia Tucker, and Faye Smith.

wesley foundation



On a weekend of work in Savannah.



Front row: Mack Sumner, President; Jim Henderson, McArthur Brantley, State MSM President; Juan Thompson, John McCormack, Al Gibson. *Second row:* Dianne Rawl, Mary Wood, Mary Shearouse, Faye Parker, Laura Faye Abney, Sarah Ray, Brenda Goswick, Ann Gibbs. *Treasurer:* Jerry Clark, Anne Cromley, *Secretary:* Sally Wilkerson, Marhta Johnson, Mary Bon Joyner, Phyllis Frazier, Alice Rogers. *Back row:* Rev. W. T. Browne, Director; Andy Parker, Roger Appel, Tommy Roush, Wayne Abbot, Will Bracket.



Martha Jane Barton. Mary Gillenwater.
Gail Mobley. and George Thomas. presi-
dent.



baptist student union

Row 1, left to right: Martha Jane Barton, secretary, George Thomas, president, Mary Gillenwater, vice president, Gail Mobley, stewardship chairman. Row 2: Robert Holcomb, John Stetzer, Carleen Henson, Linda Paschal, Harley Davidson, Mary Lee Rogers, Sandra Roberson, Donald Westberry. Row 3: James Lastinger, Arlene Street, Katherine Pollett, Veronica Stokes, Ruby Woodward, Robbie Dunagan, Harriet Westberry, Ellen Roberson, Lloyd Gosa. Row 4: Pat Durden, Elaine Strickland, Gloria Cofer, Linda Moody, Sherry Hagaman, Sulyn Hatcher, Janice McNorrill, Jane Hunter, Anna Jane Walker.





Row 1, left to right: Mary Price, Kay Beasley, Walton Gibbs, president, Mahala Dene, Marlyn Branch, Betty Sue B. Row 2: G. Musselwhite, B. Sewell, Mrs. Miriam Hunter, advisor, Charles Harper, Charles Young, S. N. Hornsby, M. Paine, M. J. Collins.

primitive baptist youth fellowship young women's auxiliary



Row 1, left to right: Jane Moore, Mary Alice Belcher, Linda Paschal, Sulynn Hatcher, Monty Henson, Carleen Henson, Mary Gillenwater, Tary Bostick, Julie Ann Kirbo. Row 2: Marilyn Woody, Anna Jane Walker, Beverly Woodall, Mary Lee Rogers, Sandra Kennedy, Judy Jameson, Robbie Dunagan, Janice Lively, Jo Anne Thompson, Deanna Milner, Carolyn Cramer, Janie Dodson, Arlene Street, Earline Knight, Margaret Fries, Sherry Hagaman, Janice McNorrill, Gloria Faye Cofer, Linda Moody, Katherine Pollett, Jo Anne Vaughn, Ruby Woodward, Angela Gindlesperger.

churches





Officers: *left to right*: Randall Bacon, Mary Alice Stewart, Sandra Roberson, Donald Westberry, Glynn Keebler, and Sam Jones.



national education association



John Lindsey
Advisor



Left to right: Donald Westberry, Historian; Sandra Roberson, 1st vice president; Sam Jones, Treasurer; Glyn Keebler, 2nd Vice President; Mary Alice Stewart, Secretary; Randall Bacon, President. *Second row:* Martha Jane Barton, Nancy Pocock, Al Turner, Nancy McLendon, Ellen Roberson, Harriett Westberry, Wayne Ellis, G. C. Herrington. *Third row:* Robbie Dunagan, Janice McNorrill, Ruby Woodward, Dale Freeman, Nancy Waters, Wayne Callaway, Patricia Durden, Faye Smith, Anne Lane. *Fourth row:* Mary Kent Gillenwater, Harley Davidson, Dicky Lanier, Rose Clark, Yvonne Meadows, Cynthia Goodman, Katherine Street, Arlene Pollett, Shelva Jean Griner, Leverne Rehberg, Margaret Hansard, Judy Chandler. *Fifth row:* Lloyd J. Gosa, Jack H. Edenfield, Jean Pearre, Mae Scharnitzky, Patty Stacy, Carleen Henson, Becky Motes, Lou Gassett, Ellen Davis.



association for

AMBIVALENCE

IMPULSIVE



First row: F. McLendon, A. Evans, C. Woody, A. Street, D. Giddens, C. Rawl, C. Chalker, B. A. Evans, F. Sands, D. Johnson, Miss Gladys Walker.
Second row: M. Cowart, M. Hunt, M. Scharnitzky, A. Gibbs, K. Peacock, L. Gassett, L. A. Hogan, L. A. Hobby, B. Aikens, S. Holt, J. Crisler.



First row: M. Arrington, L. Paschal. Second row: C. Henson, M. Surles, S. L. Hatcher, C. Bowen. Third row: T. Bostick, S. Hassell, J. Irwin, J. Baldwin, K. Wellbrock, S. Buchholz, J. Pearre, H. Dodson, M. Cowart, N. Young.

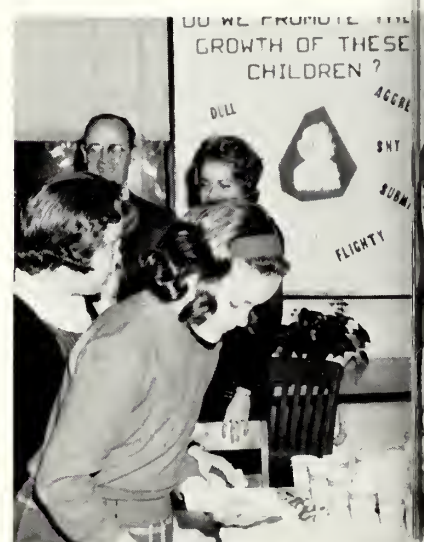

childhood education



First row: M. K. Gillenwater, M. J. Barton, R. Woodward, R. A. Davis, L. Turner, F. Buck. Second row: J. Gilbert, A. Brunson, A. J. Walker, C. Morris, G. Morris, M. Williams, J. Crenshaw, M. Beggs, R. Dunagan, J. Hicks. Third row: V. Stokes, J. Bundy, J. Thompson, P. Smith, B. Goswick, P. Palmer, P. Hill, H. Blanton, P. Stacy.



Pete Payne, secretary. Joe Lunsford, vice president, William Smith, president.

industrial arts club



Row 1, left to right: S. C. Godfrey, advisor, Robert Conner, Pete Payne, Joe Lunsford, William Smith, Walter Williams, advisor. Row 2: Alan Brown, Hartwell Morris, Thomas Newsome, Buford Deal, Clifton Hickman. Row 3: Bobby Cleveland, Ronnie Tyre, Randall Shaw, Billy Griner, John Thomas, William McCarty.



Seated, left to right: Ray McCrimmon; Jo Carol Gettys; Jo Ann Thompson; and Howard Williams, president. Standing: Ruth Gassett; Al Gibson; Miss Frieda Gernant; Mitilda Egan; Ronald Maddox; Julie Hooper, Harold Carrin; Doug Geiger; Judy Petty; Allan Glass; Ken Sargent; and Elaine Ware.

alpha rho tau





Marti Stallings, *sweetheart*

radio club



Seated, left to right: Vernon Ownbey, president; Marti Stallings, secretary. Standing: Jack Edenfield, Joe Johns, James King, and Tommy Fouche. Not pictured: Terry Coleman, vice president.

archaeology society



Dr. Ed Smart, *advisor*



Left to right: Jackie Marshall; Jane Vollenweider; Al Gibson; Ken Sargent; Dr. Ed Smart; Dean Hayes; Ray McCrimmon, president; Kenneth McGahee; Al Turner; Harold Johnston; and Hank Beck.



masquers



Row 1, left to right: Billy Cadwell, June Farmer, Billy Ayer, Tom Wilkerson. Row 2: Wendell Johnston, Wendell Ramage, Hayward Ellis, Angela Whittington. Row 3: Nancy Johnson, Mary Anne Addleman, Peggy Rivenbark, Jackie Vaughn, Linda Weldon, Janelle Rushing, Carolyn Jenkins, Hilda Blanton, and Robert Overstreet, director.



english club



Officers, *left to right*: Angela Whittington, Al Turner, president, John Toshach, and Katherine Pollett.



Left to right: John Toshach, Barbara Powell, Al Turner, Angela Whittington, Tom Wilkerson, Katherine Pollett, Randall Bacon, Nancy McLendon, Suzanne Fleming, Marsha Tyson, Henrietta Glisson, Janice Lively, Herbert Shippey, A. Egan Walls, Mary Ann Addleman, Ronald Banks, Joe Ryan, Gloria Faye Cofer, Billy Cadwell, Maudie Tanner, Heyward Wilson, Nancy Johnson, and Kathryn Ellis.



german club



french



Seated, left to right: Maude Tanner, Hartwell Quinn, Johnnie Blanchard, president, Ronald Banks. *Standing, left to right:* Robert Fullerton, Carol Camp, Anita Ambrosen, Kathryn Ellis, Jim Perry, Dr. Zolton Farkas, advisor, John Brunson, Janie Arnold, Jane Hunter, Gloria Faye Cofer, Nancy McLendon.

club



Row 1, left to right: Tina Ballek, Ann Hendrix, Johnny Drinkard, secretary, Mary Shearouse, president, Benny Canady, vice president. Row 2: Sharon Davis, Ginny Bolden, Lynda Bowen, Joe Coursey, Herbert Shipper, Heyward Wilson. Row 3: Susan Findly, Ellen Davis, Miss Jane Barrow, advisor, Joe Ryan, Mike Turner, Billy Sheppard, Ginger Donaldson, Gayle Hollis, Bryant Youmans, Jimmy Hollingsworth, Philip McElveen.

pi omega pi

Seated, left to right: Miss Jane White, Jerry Kicklighter, David Berry, Patsy Ginn, Mary Nelson, Dr. Ellen Lensing, Margaret Akridge. Standing, left to right: Parrish Blitch, Miss Betty Claxton, Rebecca Powell, Henrietta Parker, E. Nessmith, Sandra Shugart, Sandra Coston, Shirley Grimes, Ellen Glisson, Jeanette Cubles, Linda Alberson, and Evalyn Wood.





phi beta lambda



Left to right: Jerry Reid, State Secretary; Sandra Shugart, Chapter Secretary; Harry Reese, Vice President; Patsy Ginn, President; Henrietta Parker, Reporter; Miss Claxton, Sponsor, and Dr. Ellen Lensing, Advisor.



First row: T. Jamison, J. Finn, Don Goodson, F. Stephens, D. Wilder, D. Nelson. *Second row:* M. Bailey, R. Anderson, M. A. Mays, P. Rowell, J. Reid, E. Glisson, P. Ginn, S. Shugart, M. Nelson, H. Reese, L. Lee, N. J. McCorkle. *Third row:* B. Beasley, Y. Meadows, H. Anderson, S. Collins, E. Knight, A. J. NeSmith, H. Parker, J. Kirbo, M. A. Stewart, R. Brown, E. Wood, R. Clark, C. Haymans, D. Reick. *Fourth row:* T. Williams, D. Lawson, J. Lawson, A. Hunt, A. Hunt, A. Zeigler, G. Lumpkin, R. Hickox, J. Buck, H. Davidson, B. Bolen, R. Melroy, V. Griffin, C. Griffin, J. Griffin, J. Mathis, D. Morgan, J. Brantley.



home economics club



Seated, left to right: A. Robertson; P. King; P. Pilgrim. Row 1, left to right: E. Neal; Miss Golightly, advisor; P. Sanders; B. Craven, president; M. Mitcham, vice president; M. Belcher, secretary; J. Comer, E. Housworth, treasurer; S. Stanley. Row 2, left to right: M. Sheppard, M. Morgan; S. Hand; E. Walden; E. Creech; I. Groover; B. Sikes; S. Higgs; K. Parker; M. Atkinson; S. Ray; S. Hornsby; P. Tomberlin; B. Hook; R. Thompson; B. Carter; J. Moore; C. DeLoach; K. Strong; and S. Hilton.

4-h club

Kneeling: Steve Wright; Susan Slaton. *Standing, left to right:* Ruth Anderson; Bryant Youmans; Grace McClelland; Lamar Wommack; and Mary Alice Belcher.



recreation club



Row 1, left to right: Caulain Tucker, chairman; Tommy Martin, president; and Douglas Leavitt, advisor. *Row 2, left to right:* John W. Brown; Jimmy Burke; George Chambliss; Lamar Wommack. *Row 3:* Ray Corley and Charles Exley.



Seated, left to right: Marinell Henderson, president; Mrs. Helen Brogdon, advisor. Standing: Lila Pawley, Kay Thomas, Beth White, Gloria Simpson, Elva Clifton. Grace McCellan, Norma Garrett, and Phyllis Frazier.

pem club



First row: Kay Thomas, Phyllis Frazier, Elva Clifton, Marinell Henderson, President: Grace McClelland, Gloria Simpson, Beth White, Norma Garrett, and Helen Brogdon. Second row: Peggy Exley, Jody Sutlive, Judy Shepard, Nancy Waters, Jane Cooper, Bette Brumbeloe, Sandra Kennedy, Frances Brogdon, Laverne Rayburn, Frances Hamilton, Faye Ruffin, June Davis, and Carolyn Wittcamp. Third row: Marsha Turner, Beverly Chapman, Virginia Mobley, Helen Alexander, Jean Rachels, Mary Nell Pharr, and Belva Woodall.



Sandy Wells, Tommy Martin, Charles Tarpley, Larry Maurer, Dennis Kline, Larry Crouch, Pierce Blanchard, Al Lassiter, Charles Exley, John Williford, Johnny Waters, Larry Bacon, Tommy Jones, Mickey Allen, Jerry Kite, John Burton, Bobby Tapley, Bobby Jones, E. G. Maybohn, Coach Pat Yeager, Steve Wright, Bill Griffin, David Bell.

s-club



First row: Anne Hedden, Jodie Sutlive, Peggy Exley, Bette Brumbeloe, Glenda Hartley, Claudia Tucker, Nancy Waters. *Second row:* Marsha Turner, Kay Thomas, Grace McCielland, Lu Ann Hogan, Helen Alexander, Gloria Simpson, Lou Gassett, Beth Vanlandingham, Larvern Rayburn, Mary Fonner, Ann Mote.

women's recreation association

miscellany



Randall Bacon, *editor*



Seated, left to right: Frank Godfrey, Roy Powell, Martin Fleischaker. *Standing, left to right:* Ed Jordan, James Hancock, John Toshach, Al Turner, Mike Poller, and Tom Wilkerson.

the george — anne



Roland Page, editor



Thurmon Williams, business manager

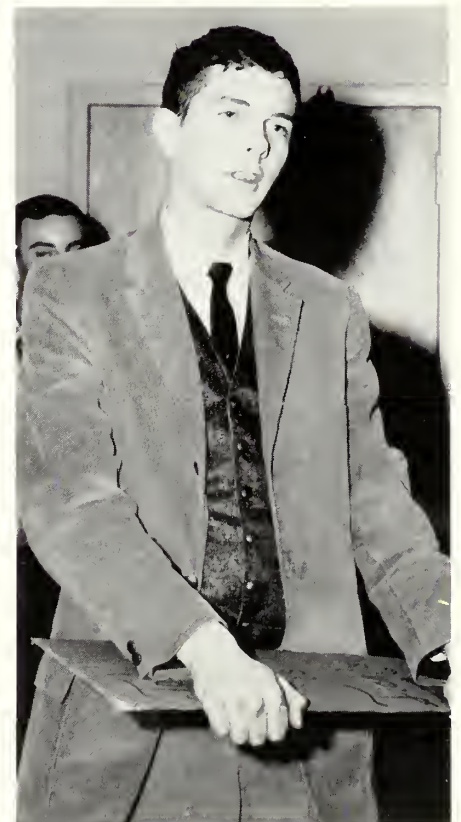

John Toshach, news editor, winter quarter



Michaela Dennis, news editor, spring quarter





Marie Eubanks, managing editor, fall quarter



Joe Buck, business staff



Arie Mayo,
business staff

Hoyt Canady, managing editor, winter and spring quarter



Pat McMillen, news staff



the george — anne



Allyn Prichard, sports editor, fall and winter quarter



Lonice Barrett, sports editor, spring quarter



Janice McNorrill, news staff



Pat Kelley, columnist, and Delle Boykin, news staff



Sam Leveto, news staff and Jerry Reid, news staff



Madeline Misfeldt, news staff; and Halley Fennell, news staff



Lori Chambliss, news staff, and Agnes Farkas, news staff



Joy Letchworth, news staff

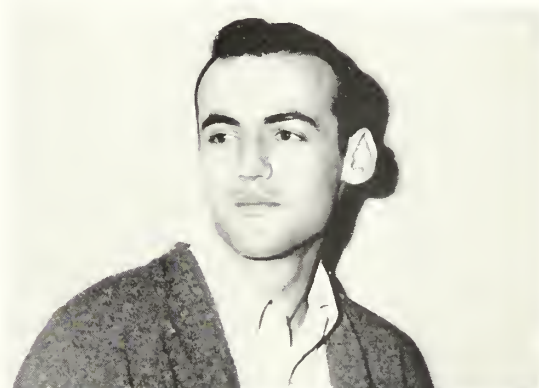

Tom Wilkerson, news staff

the
george —
anne





Arie Mayo, business staff



Danny Bray,
business
manager



Katherine Wellbrock, associate editor

the
reflector . . .
1963



Anita Ambrosen,
classes editor

Judy Chandler,
organizations editor



Marie Eubanks, editor



Sherry Hagaman and Linda Shaw

the reflector



Suzanne Fleming, sports editor



Anne Edge and Ruth Anderson



Rhetta Thompson



Martha McBride, administration and faculty editor



Anne Hedden, sports staff

1963

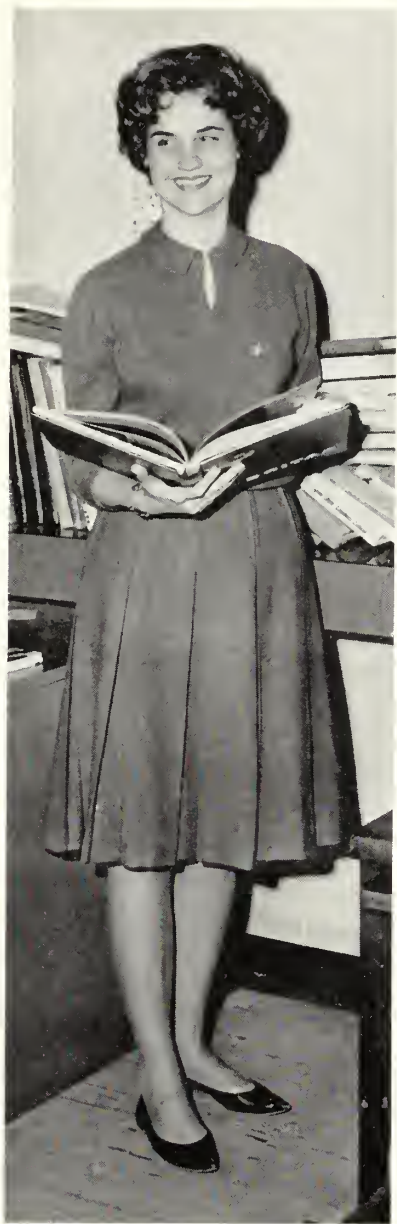

Pam Hill, beauties staff



Julie Hooper and Anne Mote



Helen Milligan







sports

intramurals

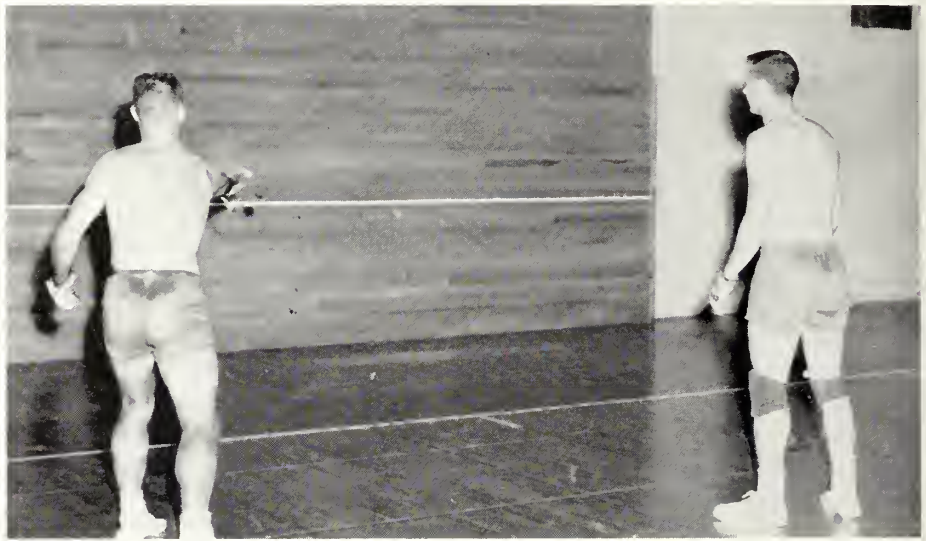

tennis



First row, left to right: Joe Scraggs, Dan Dixon, Jimmy Allen. Second row: Steve Wright, Eddy Lansford, John Williford, Johnny Waters, Bob Jones, Jimmy Abbot, Dr. Ward, coach.

lettermen



STEVE WRIGHT



JOHNNY WATERS



DAN DIXON



JOHN WILLIFORD

JAMES SLADE



gymnastics



PERRY WRIGHT



D. C. TUNISON
Co-Captain



CHARLIE EXLEY



BRENT WILLIAMS

gymnastics



JON PEACOCK



COACH PAT YEAGER



SAMMY ANDREWS
Co-Captain



PHILIP McELVEEN

BUDDY HARRIS



GYMNASTICS 1963 SEASON'S RESULTS

GSC score	opponent	Their score	GSC score	opponent	Their score
109	Central Fla. Championship	84	68	Merchant Marine	28
77	David Lipscomb	51	51½	Army	41½
85	Georgia Tech	55	89½	Georgia Tech	52½
95½	LSU	42½	96	Citadel	17
43	Navy	52	87	University of Fla.	57
59	Queens College	36	88½	LSU	55½
				SIGL Champions	

basketball



TEAM RECORD
1963 BASKETBALL SCHEDULE

GSC score	opponent	Their score
74	LaGrange College	51
82	Stetson University	75
71	Rollins College	51
84	University of Tampa	91
68	University of Tampa	69
61	Presbyterian College	48
44	University of Alabama	71
61	University of Georgia	70
60	Florida State University	79
66	Stetson University	61
78	Troy (Ala.) State College	69
42	Oglethorpe University	60
79	Presbyterian College	60
63	Mercer University	79
70	Jacksonville University	99
101	Cumberland College	30
84	Rollins College	45
47	Belmont Abbey College	63
84	Pikeville College	66
56	Carson Newman College	69
68	Belmont Abbey College	61
95	Mercer University	64
57	Davidson College	59
58	Oglethorpe University	55
73	Jacksonville University	71
	NAIA District 25 Tournament	
61	Stetson University	67



COACH J. B. SCEARCE

Row 1, left to right: John Burton, captain, Ray Moody, Jim Seeley, Harry Werner, Don Adler. Row 2, left to right: Gilbert Williams, trainer, Terry Grooms, Bill Johnson, Glen Von Dielingen, E. G. Meybohm, Danny Stephens, Robert Budd, manager.

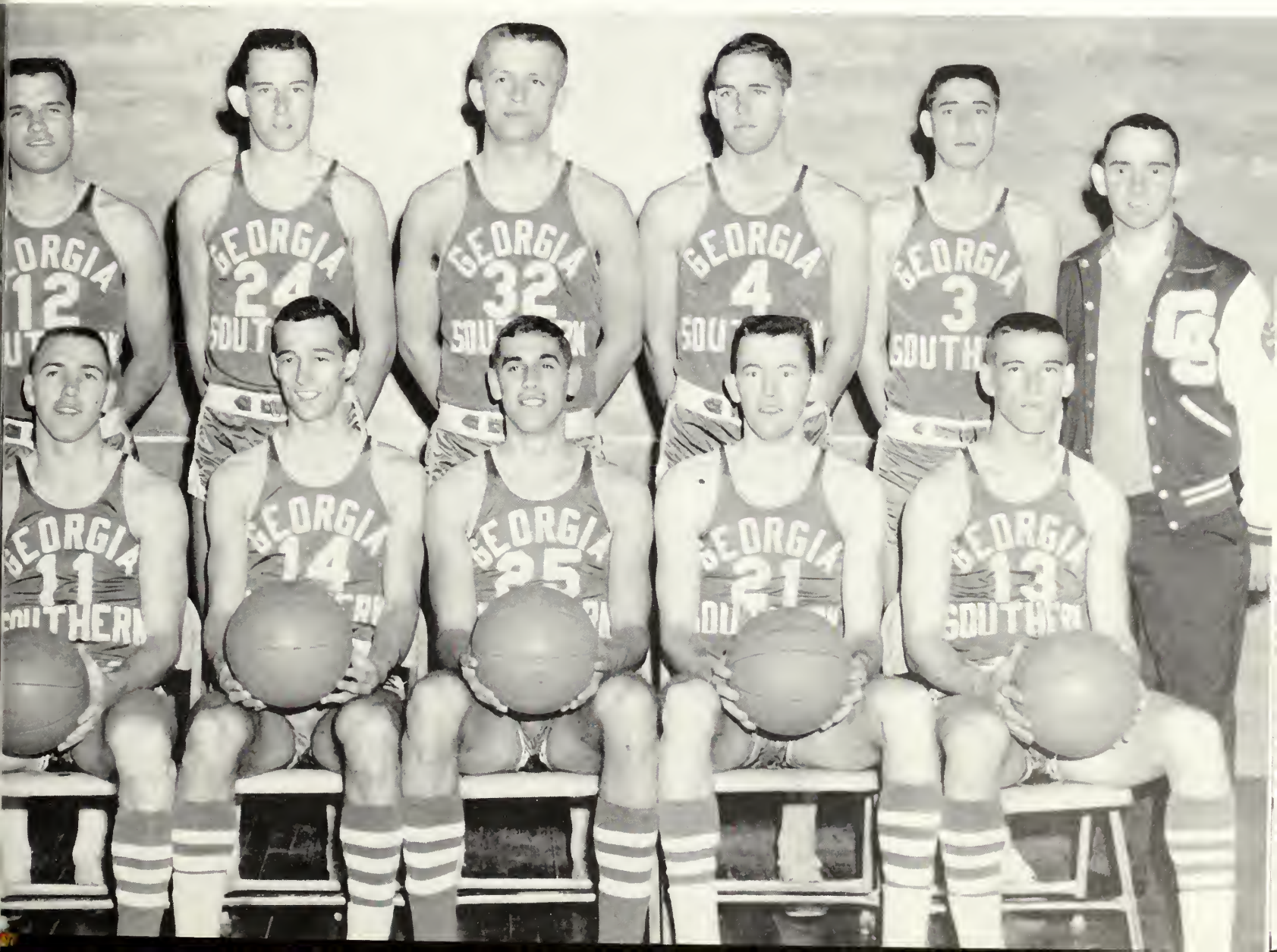

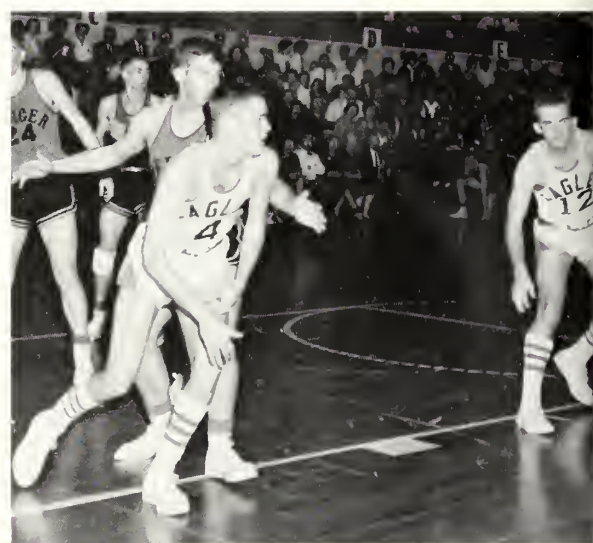

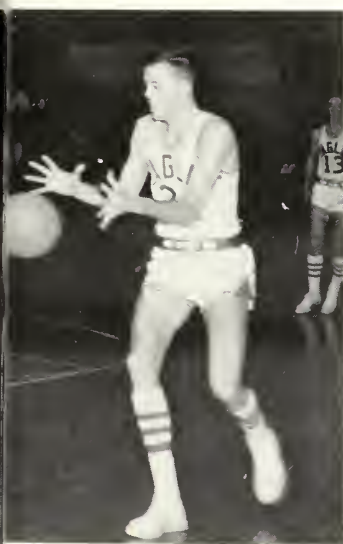

baseball

TEAM RECORD 1962 BASEBALL SCHEDULE

GSC score	opponent	Their score
1	South Carolina	2
2	South Carolina	5
4	David Lipscomb	2
1	North Carolina	2
5	Davidson	1
4	Davidson	1
13	Catawba	3
5	Amherst	0
6	Mercer	3
3	Citadel	2
3	Citadel	2
5	Wake Forest	12
1	Wake Forest	8
1	Florida State University	5
7	Newberry	1
1	Newberry	5
18	Davidson	4
5	Davidson	6
4	Florida State University	2
2	Florida State University	8
NAIA District Playoff—Area #7		
7	St. Bernard	5
3	Pfeiffer	4
7	Carson Newman	5
1	Pfeiffer	0
7	Pfeiffer	2
NAIA National Tournament		
8	Minot, N. D.	3
1	Winona State	0
5	Portland, Oregon	2
2	Portland, Oregon	0



All-Americans, Bill Griffin and Pierce Blanchard are 1963 co-captains.

naia champions



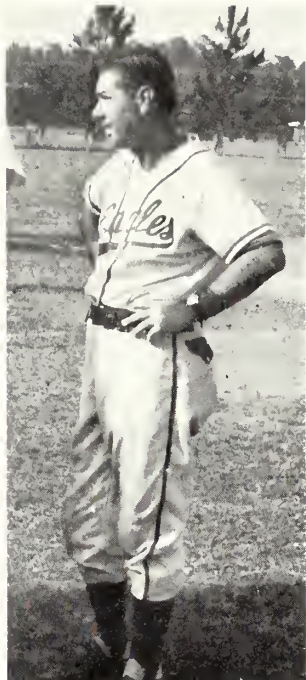

coach j. i. elements

Row 1, left to right: Roy Stewart, Larry Maurer, Pierce Blanchard, E. G. Meybohm, Larry Crouch, David Bell, Clyde Miller. Row 2: Denny Kline, Jackie Raley, Mike Johnston, Bill Griffin, Charles Tarpley, Tommy Howland, Don English. Row 3: Don Gale, trainer, George Cook, assistant coach, Mike Keasler, "Chico" Jones, Mickey Allen, "Buzzy" McMillan, Miller Finley, Robert Budd, manager, J. I. Clements, coach.









MARSHA TURNER, captain



Left to right: Paula Pergantis, Ellen Neal, Marsha

cheerleaders



PEGGY EXLEY



Turner, Mickey Peterman, Peggy Exley.



PAULA PERGANTIS



ELLEN NEAL



MICKEY PETERMAN





classes



class officers: Cecil Martin, President; Marinell Henderson, Vice President; Dale Byrd, Secretary-Treasurer.

seniors

JIMMY ABERNATHY—Savannah
Business Administration

PAUL ABERNATHY—Pembroke
Mathematics

JACKIE ADAMS—Claxton
Business Administration



LYNDA ALBERSON—Columbus
Business Education

HELEN ALEXANDER—Atlanta
Physical Education

DAHLIA ALLEN—Dexter
English



HARRIET ANDERSON—Oldtown, Fla.
Business Education

HELEN ANDERSON—Savannah
English

SAMMY ANDREWS—Decatur
Physical Education



GRAHAM ANTHONY—Columbus
General Science

CAROLYN ASHLEY—Thomas
Elementary Education

MELANIE ATKINSON—Broxton
Home Economics



ROBERT AUSTIN—Savannah
Mathematics

MARIE ELAINE AVERY—Swainsboro
Mathematics

ANNA AVRETT—Augusta
Elementary Education





JAMES RANDALL BACON—Darien
English

JUDY BALDWIN—Brunswick
Elementary Education

DAVID BARBER—Jakin
Physical Education

ELLEN BARGERON—Sardis
Business Education

ROBERT BARGERON—Sardis
Business Administration

MARTHA JANE BARTON—Savannah
Elementary Education

SANDRA BEACH—Savannah
Physical Education

JANICE BEDINGFIELD—Dublin
Secretarial Administration

DAVID BEECHER—Oak Park
Elementary Education

DAVID C. BERRY—Statesboro
Business Education

TOMMY BLACKBURN—Sylvania
Business Administration

WAYNE BLAND—Reidsville
History

HILDA BLANTON—Lakeland
Elementary Education

REBECCA BLOCKER—Claxton
Business Education

JEANNETTE BLOUNT—Vidalia
Elementary Education

CLIFFORD BOBO—Ashburn
Social Science

GRACE BOCOOK—Bushnell, Fla.
Elementary Education

BILLIE BOOLE—Pocomoke, Md.
Elementary Education

ELAINE BOROUGHS—Hinesville
Elementary Education

RAY BOWDEN—Jesup
Industrial Arts

WILLIS BRACKETT—Riverdale
Social Science

WILLIAM BRANNEN—Registrar
Physical Education

MARILYN BRANCH—Brunswick
Business Administration

JANICE BRAZIEL—Swanee
Elementary Education

FRANCES BROGDON—Omega
Health and Physical Education

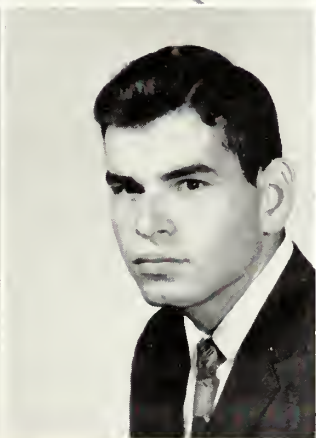



FRED BROGDON—Lyons
History

JERRIE BROWN—Acworth
Elementary Education

BILLY BRUNSON—Statesboro
Physical Science

RUSSELL D. BURCH—Cadwell
Mathematics

ALWYNE BURNSED—Statesboro
Business Education

BETTY CARTER—Tifton
Home Economics

JUDY CHANDLER—Atlanta
Elementary Education

FRANK CHEW—Bartow
English

ALBERT C. CLARK, JR.—Albany
Business

FAYE CLARK—Moultrie
Elementary Education

WILMA CLARK—Hazelhurst
Business Education

MAC CLEMENTS—Americus
Physical Education

JOYCE COAN—Fitzgerald
Music

SANDRA COARSEY—Brookfield
Home Economics

CLAY COLEMAN—Barnesville
Recreation

JAMES COLLINS—Abbeville
Mathematics

MARTHA JANE COLLINS—Collins
Mathematics

ROBERT CONNOR—Albany
Industrial Arts

ROBERT COODY—Milledgeville
Business

GINNY COOKE—Pelham
Elementary Education

SANDRA COSTON—Metter
Business Education

MARTHA COWART—Vidalia
Early Elementary Education

MELINDA COWART—Millen
Early Elementary Education

TRAVIS COWART—Ludowici
English

JOHN CRAPPS—Springfield
Business Education





JEANETTE CRIBBS—
Stilson
Business Education

ANNE CROMLEY—
Brooklet
Sociology

SANDRA CROSBY—Adel
Home Economics

CAROL CROSS—Douglas
Social Science



LELAND CRUMLEY—
Cordele
English

GARY CULLENS—
Sandersville
*Health and Physical
Education*

WILLIAM CURRY—
Oconee
General Science

MELDA A. DAUGHTRY—
Glenville
Business Education

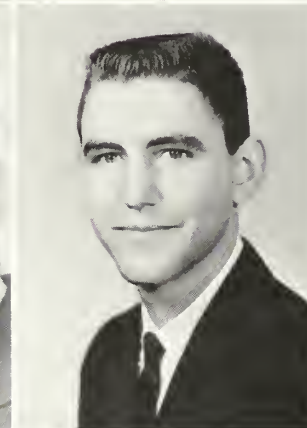

HARLEY DAVIDSON—
Cochran
Business Education

REBA ANN DAVIS—Pitts
Elementary Education

TERRELL DAVIS—
Brunswick
Business Administration

TOM DAVIS—Matthews
Social Science





WILLIAM DAVIS, JR.—
Waycross
Business Administration
JACK B. DEAL—
Statesboro
Business Administration



MARILYN DENMARK—
Statesboro
Physical Education
FRAN DONALDSON—
Bartow
Elementary Education
DANNY DUNAWAY—
Lumpkin
Physical Education
DAVID DUNAWAY—
Lumpkin
Physical Education



MICKEY DURDEN—
Swainsboro
Physical Education
JANET EDWARDS—
Ellabelle
Mathematics
JERRY ELDERS—Claxton
Physical Science
CHARLES EXLEY—
Savannah
Recreation

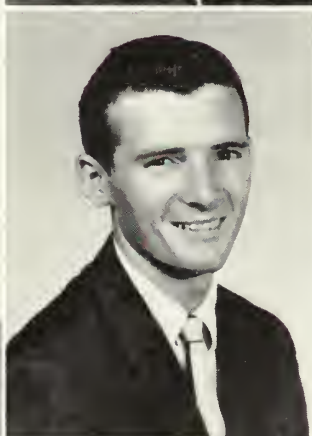

LOIS FAITH—Dalton
Social Science
DOUG FINCHER—
Culloden
Business Administration
WILLIAM J. FINLEY—
Lyons
Industrial Arts
MARTIN
FLEISCHAKER—
Savannah
Mathematics

A FLOOD—Dalton
Commercial Science

JOHNNY FOU CHE—
St. Simmons
Music

HELEN FREIBERG—
Augusta
Elementary Education

NORMA GARRETT—
Thomson
Physical Education



ANN GIBBS—Brookfield
Elementary Education

JERRY GIBSON—
Riverdale
Social Science

MARY KENT GILLENWATER—
Statesboro
Early Elementary Education

PATSY GINN—Edison
Business Education



ELLEN GLISSON—Claxton
Business

DORIS PARKER GODBEE—Sylvania
Elementary Education

DEMPSEY GOOLSBY—
Lincolnton
Business Administration

LARRY GORDON—
Ludowici
Art

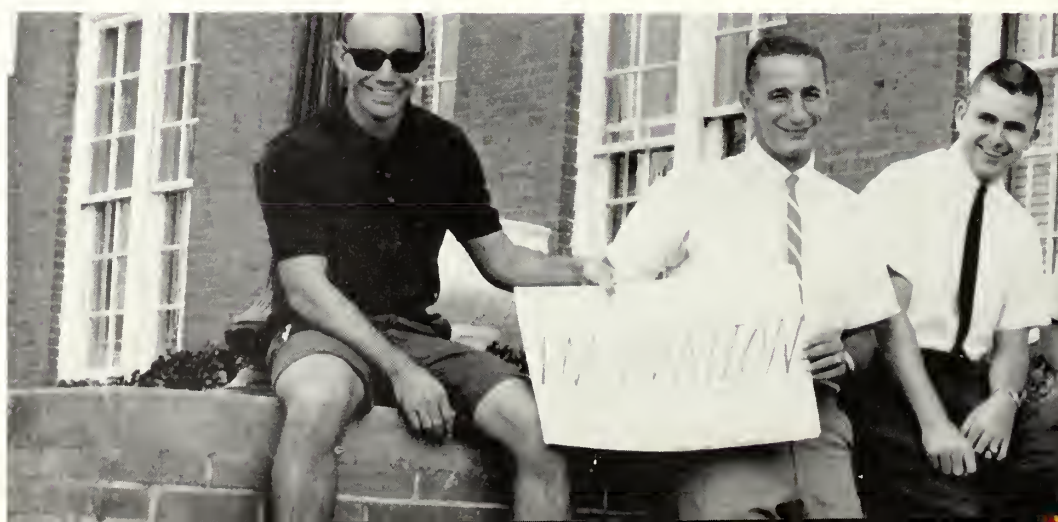
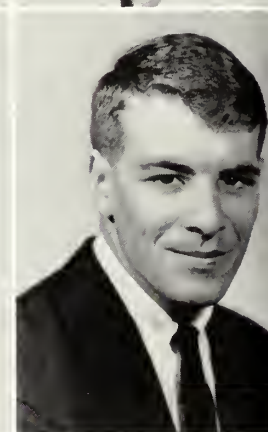
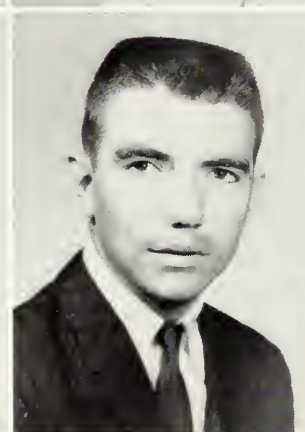



LLOYD GOSA—Americus
General Science

THOMAS GREENE—Plains
Mathematics

JACKIE GRIFFIN—Gordon
Elementary Education

IRMA CAROL
GROOVER—Jesup
Home Economics



JOLANE GUSKE—
Statesboro
Mathematics

PAT HALL—Metter
Elementary Education

FRANCES HAMILTON—
Americus
Physical Education

HARRY HAMRICK—
Canton
*Health and Physical
Education*



RALPH HANCOCK—
Albany
Business Administration

SOPHRONIA HAND—
Tifton
Home Economics

GAIL HARPER—Garfield
Social Science

SUELLEN HARRELL—
Bainbridge
Elementary Education





LINDA LEE HARVEY—Statesboro
Home Economics

SuLYNN HATCHER—Albany
Elementary Education

JAMES HAYMANS—Hinesville
Business Administration

ANNE HEDDEN—Naples, Fla.
Physical Education

TOMMY DAVID HELMS—Cordele
Mathematics

GEORGIA HEMBREE—Alpharetta
Biology

LARRY HEMBREE—Alpharetta
General Science

MARINELL HENDERSON—Louisville
Physical Education

JOHN HENDRIX—Portal
Business Administration

CARLENE HENSON—Albany
Elementary Education

PERRY HILL—Sylvania
Business Administration

SANDRA HILTON—Brunswick
Home Economics

SHARON HILTON—Vidalia
Home Economics

JIMMY HINTON—Warrenton
Business Administration

GLEND A HOBBS—Vienna
Home Economics

RONNIE HODGES—Louisville
Physical Education

DOROTHY HOLLOWAY—Savannah
Home Economics

SANDRA HOLT—Soperton
Elementary Education

DAVID HOUSER—Jacksonville, Fla.
Physical Education

MADOLYN HULSEY—Metter
Mathematics

CARL THOMPSON HUNTER—Oliver
Business Administration

LAVERNE JARRIEL—Manassas
Early Elementary Education

LAWANNA JOHNSON—Baxley
Mathematics

CAROL JONES—Macon
Elementary Education

ROBERT W. JONES—Fort Valley
Business Administration





ANNE KELLY—Chauncey
Elementary Education

DIANE KENT—Millen
Business Education

THURZA KERR—Orlando, Fla.
Elementary Education

BARBARA KIDD—Elmodel
Elementary Education

BILLY KNIGHT—Pt. Wentworth
Chemistry

WAYNE KRISSINGER—Statesboro
Biology

JERRY LANGSTON—Perry
Physical Education

EDDY LANSFORD—Powersville
Health and Physical Education

RONALD LASKY—Savannah
General Science

MARTHA LAW—Albany
Elementary Education

WILLIAM LAWSON—Ball Ground
Music Education

HELEN LUETKEMANN—Silver Springs, Fla.
Biology

IRENE McCLARY—Miami, Fla.
Elementary Education

MARY ANN McGEE—Glenwood
Mathematics

FELICIA McLENDON—Fitzgerald
Elementary Education

NANCY McLENDON—Hawkinsville
English

PEGGY McLENDON—Donalsonville
Business Education

SALLY McGEE—Savannah
History

JOHN H. MANKINS—Jesup
Mathematics

JOANN MANNING—Jesup
Elementary Education

KAY MARSH—Sandersville
Business Education

JACKIE MARSHALL—Augusta
History

BILLY MARTIN—Valdosta
Music Education

CECIL MARTIN—Kite
Mathematics

TOMMY MARTIN—Statesboro
Recreation





JOE MATHIS—Twin City
Business Administration

JIMMY MAYNARD—
Griffin
Business Administration

JO ANNE MEDLOCK—
Swainsboro
Early Elementary Education

DON MILLER—Colquitt
Business Administration

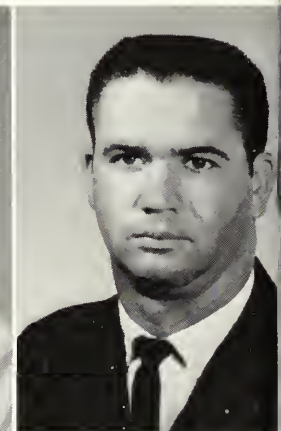

CLAXTON MILLS—
Harrison
History

LINDA MILLS—Douglas
Elementary Education

FLORAPPAUL MILNER—
Barnesville
Elementary Education

RAY MOODY—Lyons
General Science

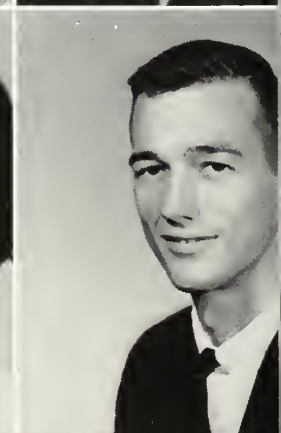

BRENDA MOORE—
Twin City
Sociology

CLAIRE MOORE—
Pinehurst
Elementary Education

EDWARD MORRIS—
Pearson
Business Administration

JOE MULLIS—Soperton
Social Science





PATRICIA MURRAY—
Sardis
Business Education

DON NELSON—
Warner Robins
Business Administration

MARY NELSON—
Ludowici
Business Education

ARTHUR JEAN
NESSMITH—
Newington
Business Education



JAMES NEWSOME—
Statesboro
Industrial Arts

KITTY NEWSOME—
Statesboro
Elementary Education

LINDA NORRIS—
Eastpoint
Elementary Education

GLORIA NORWOOD—
Statesboro
Home Economics



HELEN NOWECK—Jesup
Mathematics

ANDREA OGLETREE—
Augusta
Business Administration

BOBBY ORR—Riverdale
Social Science

FAYE PARKER—Sylvania
Junior High Education



HENRIETTA PARKER—Savannah
Business Administration

KATHLEEN PARKER—Americus
Elementary Education

NATALIE PARRISH—Statesboro
Home Economics

LINDA PASCHAL—Augusta
Elementary Education

BURL PATTERSON—La Fayette
Business Administration

HELLEN PATTON—Twin City
Home Economics

RONALD PATTON—Atlanta
Mathematics

MAXIE PAYNE—Alapaha
Business Education

KARL PEACE—Leary
Mathematics

DAVID PERKINS—Clarkston
Health and Physical Education

JEAN PHILLIPS—Lyons
English

JOAN PILCHER—Augusta
Elementary Education

JAMES WYMAN POOLE—Kite
Social Science

BARBARA POWELL—Buena Vista
English

RICHARD POWELL—Savannah
General Science

ALLYN PRICHARD—Canton
Physical Education

HARTWELL QUINN—Gainesville
Social Science

PEGGY RAWLINS—Eastman
Elementary Education

DANNY REECE—Warner Robins
Mathematics

HARRY REESE—Waycross
Business Education

LEVERNE REHBERG—Albany
Physical Education

JERRY REID—Waynesboro, Va.
Business Administration

MABLE REID—Claxton
Elementary Education

DALE RICKS—Soperton
Mathematics

PEGGY RIVENBARK—Metter
English





SANDRA ROBERSON—Odum
English

CHARLES WILLIAM ROBINSON—Savannah
Business Administration

ALEX ROGERS—Haines City, Fla.
Physical Education

EDDY ROGERS—Glennville
Business Education

BONNIE JEAN ROWELL—Nicholls
Social Science

WILLIAM ROYSTER—Nahunta
Business Administration

SHELBY RUSK—Woodstock
Elementary Education

PHIL RUSSELL—Dublin
Social Science

CLAIRE SACK—Statesboro
Sociology

TOMMY SANDERFUR—Perry
Business Administration

CHARLOTTE SANDERS—Lyons
Secretarial Science

ROLAND SATTERFIELD—Americus
Business Administration

ROY SATURDAY—Springfield
Physical Education

MAE SCHARNITZKY—Augusta
Elementary Education

HAROLD SCHOELKOPF—Savannah
Business Administration

MARTHALYNN SCREWS—Swainsboro
English

BETTY SCRUGGS—Bartow
French

ANN SELLERS—Brunswick
Elementary Education

KENNETH SHEPHARD—Gordon
Physical Education

SANDRA SHUGART—Savannah
Business Education

ELAINE SMITH—Ludowici
Elementary Education

JENINE SMITH—Savannah
Education

VERA SMITH—Doerun
Elementary Education

WILLIAM SMITH—Sylvania
Industrial Arts

SHARON SNIDER—Buena Vista
Business Education





LARRY STAFFORD—Port St. Joe, Fla.
Social Science

TOMMY STEPHENS—Cordele
Business Administration

CHARLES STEWART—Savannah
Physical Education

PHIL STREET—Macon
Business Administration

SANDRA STRICKLAND—Glennville
Music

JUDITH STUBBS—Augusta
Elementary Education

MACK SUMNER—Tifton
Mathematics

MADGE SURLES—Preston
Elementary Education

HERMAN SWILLEY—Alapaha
Business Administration

EUGENE TAYLOR—Savannah
Social Science

KAYE TAYLOR—Arlington
Mathematics

GEORGE THOMAS—Nahunta
Physical Science

GWEN TOMPKINS—Augusta
Elementary Education

LEON TOMPKINS—Warner Robins
Industrial Art

SHERRIE THOMPSON—Lyons
Home Economics

BILLY TRAPNELL—Metter
Business Administration

JAMES TRIPP—Abbeville
Mathematics

AL TURNER—Blythe
English

LINDA TURNER—Waverly Hall
Elementary Education

JOHN TWIGGS—Young Harris
Elementary Education

JULIE TYSON—Statesboro
Business Education

TRAVIS TYSON—Clarkesville
Physical Education

KENNETH USSERY—Hazelhurst
Biology

SAMMIE URSO—Brunswick
English

BETH VANLANDINGHAM—Soperton
Physical Education





KEN WADDELL—
Iron City
History
FRANK WALKER—
Fitzgerald
Mathematics
JERRY WALTON—Albany
Social Science
MARION WARD—Rincon
Elementary Education

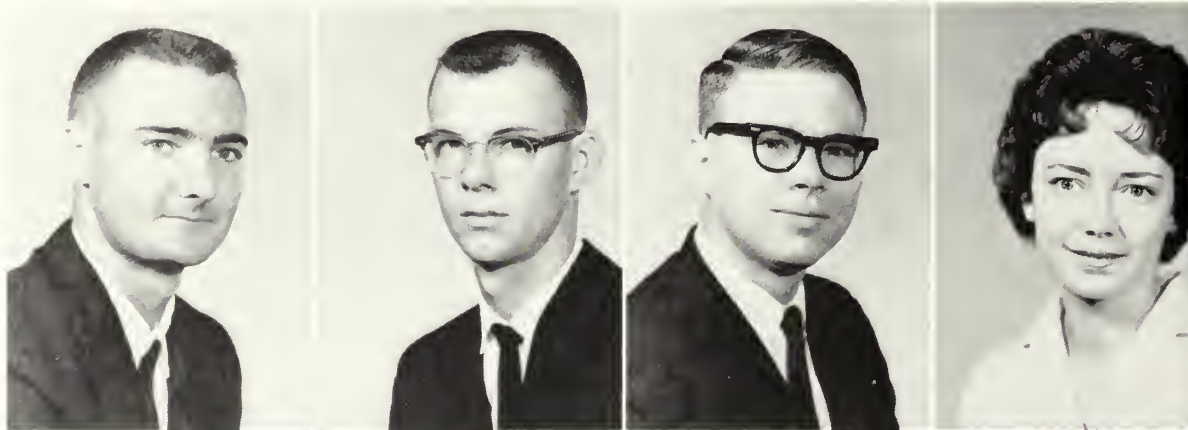

MARTHA WARD—Metter
Elementary Education
CHARLES WARNOCK—
Wadley
Social Science
KATHERINE
WELLBROCK—
Savannah
Elementary Education
ELAINE WELLS—Macon
Elementary Education



WENDELL WEST—Metter
Business Administration
HUBERT WIDDON—
Brunswick
Business Administration
BARBARA WHITE—
Lumber City
Social Science
WINKIE WHITE—
Fitzgerald
Social Science





ANGELA WHITTINGTON—
Savannah
English

DELL WIGHTMAN—
Swainsboro
Business Administration

TOM WILKERSON—
Augusta
English

HOWARD L. WILLIAMS—
Brooklet
Art Education



THOMAS (SMUT) WILLIAMS—La Grange
Recreation

FAYE WINN—Brunswick
Elementary Education

BILL WOOD—Sycamore
Chemistry

MARY WOOD—Macon
Elementary Education



ELLENE WOODARD—
Hazlehurst
Business Education

HENRY MARION WOODMAN—
Folkston
Business Administration

STEVE WRIGHT—
Irwinton
Biology

LAVERNE YAWN—Rhine
Social Science



CHARLES YOUNG—
Sandersville
Social Science

HAZEL YOUNG—Rebecca
Mathematics

HELEN YOUNG—Rebecca
Business Education

NANCY YOUNG—
Thomson
Early Elementary Education



class officers: John Williford, Vice President: Laure Faye Abney, Secretary-Treasurer; Donald Westberry, President.

juniors

Patty Jo Aaron—
South Bend, Ind.
 Hubert Abner—*Jesup*
 Laura Faye Abney—
Ringgold
 Mary Ann Addleman—
Waleska



Marsha Ahl—*Alma*
 Anita Ambrosen—
Virginia Beach, Va.
 Fay Anderson—*Savannah*
 William Andrees—*Metter*

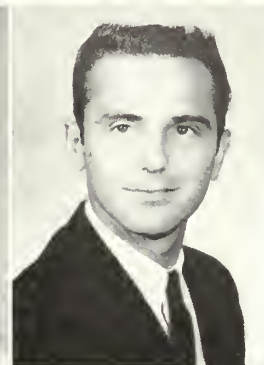

George Baggs—*Claxton*
 Ronald Banks—*Eastman*
 Donald Bargerion—*Sardis*
 James A. Barnes—
Edgefield, S. C.

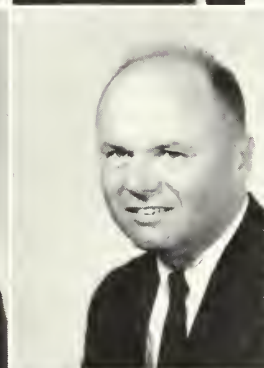
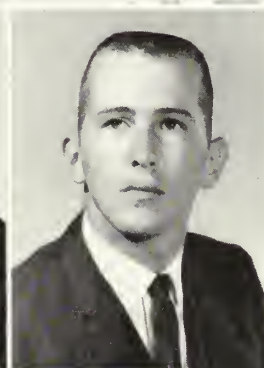
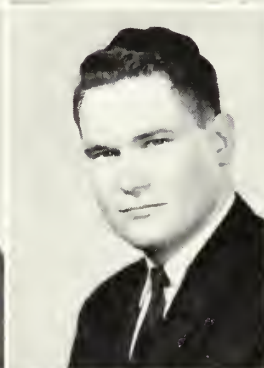
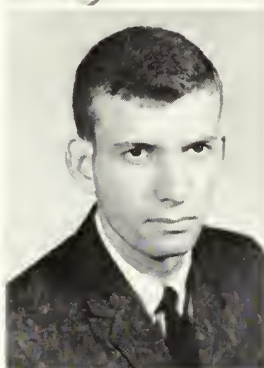

Verlon Beasley—*Vidalia*
 Ray Beland—*Cordele*
 Sara Bennett—*Sylvania*
 Gordon Blackwell—*Winder*

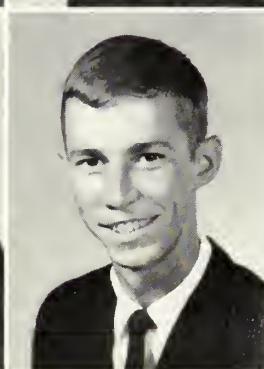

Harriet Bland—*Statesboro*
 Sharon Bland—*Reidsville*
 Bill Bolen—*Savannah*
 Brent Boling—*Atlanta*

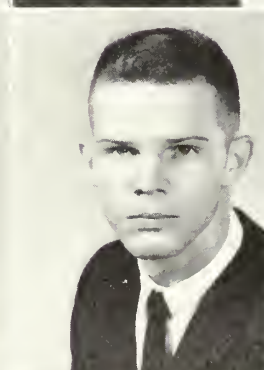

Janice Bowen—*Ludowici*
 Jimmy Branch—*Lyons*
 Catherine Brannen—
Statesboro
 Faye Bennett Brannen—
Statesboro





Bennett Brantley—*Warner Robins*
Jimmy Brantley—*Wrightsville*
McArthur Brantley—*Wrightsville*
Wanda Brantley—*Metter*
Jane Breckenridge—*Savannah*
Marie Brennecke—*Augusta*

James Bridges—*Pineview*
James Brock—*Statesboro*
Barbara Brown—*Dublin*
Jeanne Brown—*Garfield*
Roland Brown—*Macon*
Sandra Brown—*Dublin*

John Brunson—*Albany*
William Cadwell—*Moultrie*
Linda Cain—*Sylvania*
Wayne Calloway—*Sylvester*
Donald Canady—*Swainsboro*
Charles Cartwright—*Statesboro*

Linda Cason—*Statesboro*
Dorothy Clack—*Pitts*
Bonnie Clark—*Oliver*
Jerry Clark—*East Point*
Joyce Clark—*Statesboro*
Rose Clark—*Vidalia*

Danny Collier—*Manchester*
Jackie Comer—*Cordele*
Betty Craven—*Baxley*
Eola Creech—*Claxton*
Jean Crenshaw—*Warner Robins*
Jo Crisler—*Albany*

Larry Crouch—*Augusta*
Ernest Daves—*Jesup*
Joe David—*Washington*
Jerry Davis—*Jesup*
June Davis—*Atlanta*
Douglas Day—*Sardis*





Frances Dell—*Waycross*
Chris Doyal—*Atlanta*
Cecil Drury—*Nahunta*
Patricia Durden—*Augusta*

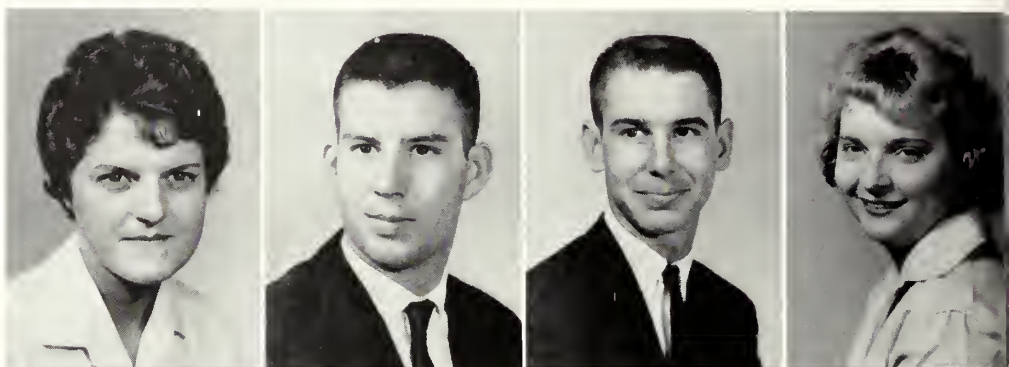

Charlotte Eakins—*Milledgeville*
Carolyn Edenfield—*Portal*
Jack Edenfield—*Richmond Hill*
Heywood Ellis—*Blakely*



Johnnie Jean Ellis—*Hazelhurst*
Kathryn Ellis—*Hazelhurst*
Wayne Ellis—*Tifton*
Carrol Ellison—*Sylvania*



Marie Eubanks—*Clarkston*
Anna Evans—*Bainbridge*
Denmond Exley—*Rincon*
Lou Fender—*Lakeland*



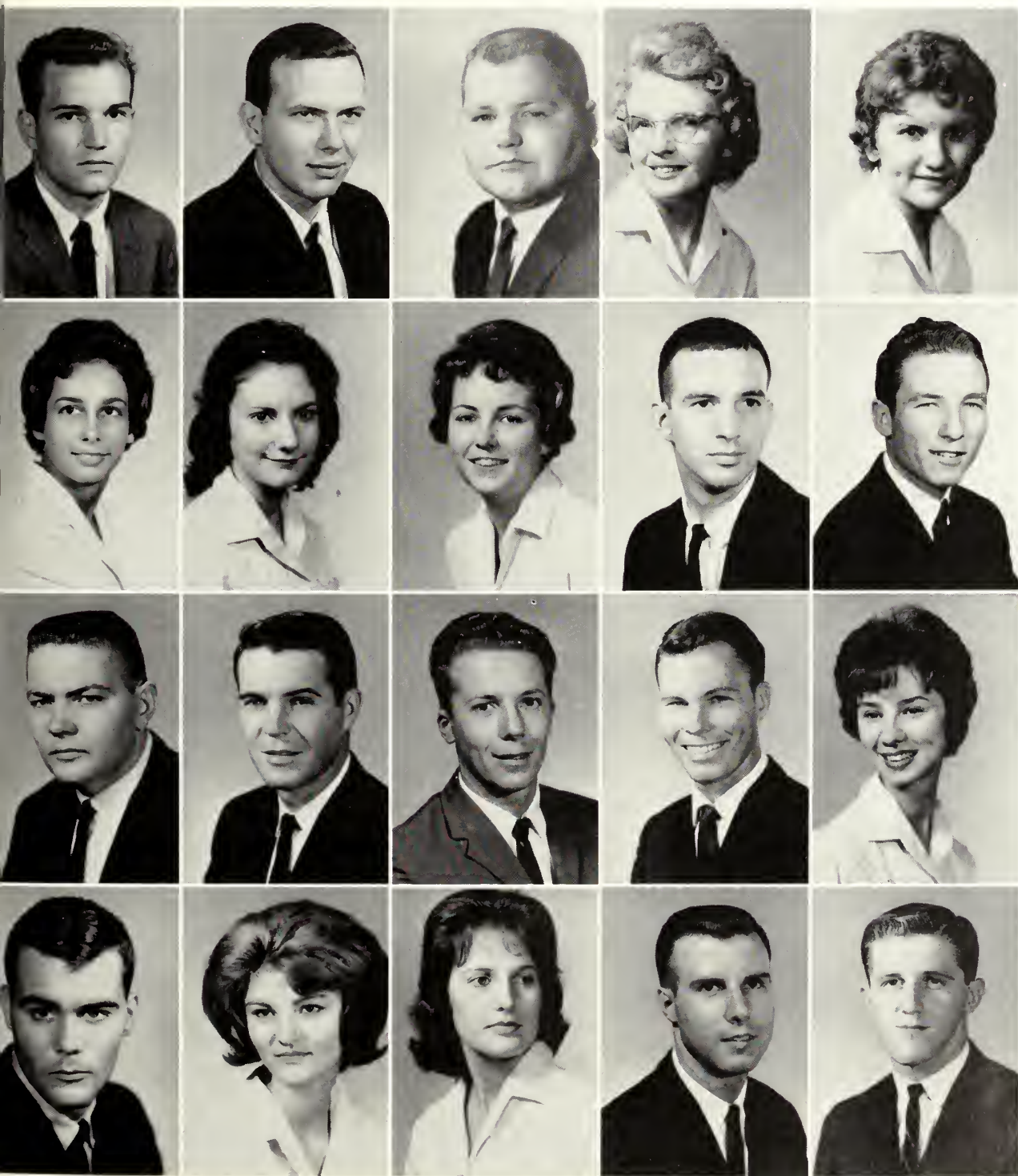

Henry Flanders—
Adrian
Charles Fletcher—
Cartersville
Jimmy Foskey—
Dublin
June Fountain—
Mt. Vernon
Poodle Fountain—
Savannah

Phyllis Frazier—
Macon
Dale Freeman—
Sylvania
Margaret Fries—
Millen
Bob Fullerton—
Thomasville
Lamar Garrard—
Augusta

Harry Garvin—
Savannah
Walton Gibbs—
Sycamore
William Gibson—
Young Harris
James Gilchrist—
Sylvester
Brenda Goswick—
Rome

John Gould—
Statesboro
Betty Graham—
Pembroke
Betty Grant—
Albany
Julian Grantham—
Norman Park
Bob Green—
Soperton



Bobby Griffin—*Chester*
Carroll Griffin—*Alapaha*
Gwen Griffin—*Douglas*
Shelva Jean Griner—*Lenox*
Joe Guthrie—*Yulee, Fla.*
Robert Guthrie—*Arabi*

Roberta Guy—*Thomson*
Margaret Hansard—*Unadilla*
Jacquelyn Harden—*Whigham*
Betty Haren—*Epworth*
Buddy Harris—*Atlanta*
Mary Louise Harris—*Brunswick*

Doris Hart—*Lyons*
Harold Henderson—*Willacoochee*
James Henderson—*Cornelia*
Lamar Henson—*Sandersville*
Lamonta Henson—*Albany*
G. C. Herrington—*Hazelhurst*

Robert Hickox—*Waycross*
Tootsie Hickox—*Brunswick*
Suzanne Higgs—*Lyons*
Pam Hill—*Savannah*
LuAnn Hobby—*Ashburn*
Sandra Hobby—*Ashburn*

Bob Holcomb—*Marietta*
Kinnie Holliday—*Danville*
Brenda Hook—*Alpharetta*
Sarah Nell Hornsby—*Danville*
Robert Houston—*Sylvester*
Ellen Housworth—*Covington*

Jean Marie Howell—*Pineview*
Lela Howell—*Canton*
Mary Hunt—*Macon*
Jane Hunter—*Savannah*
Randall Ivey—*Macon*
Joe Johns—*Dawson*





Martha Johnson—*Stillmore*
Nancy Johnson—*Savannah*
Harold Johnston—*Augusta*
Mike Johnston—*Canton*
Bobby Jones—*Perry*
George Jones—*Doren*

Judy Jones—*Macon*
Mary Frances Jones—*Gibson*
Sam Jones—*Lyons*
Earline Jordan—*Jesup*
Tsujimoto Kazuaki—
 Yamanote, Toyota City, Japan
Glynn Keebler—*Odum*

Jackie Kelley—*Statesboro*
Patricia Kelley—*Lyons*
Patrick Kelly—*Savannah*
Jerry Kight—*Claxton*
Earline Knight—*Douglas*
Roland Lance—*Savannah*

Frances Landman—*New York, N. Y.*
Anne Lane—*Pembroke*
Dicky Lanier—*Lyons*
Donna Lariscy—*Sylvania*
Judie Lee—*Sylvania*
Joan Lockett—*Warrenton*

Joe Lunsford—*Omega*
Raymond Majors—*Claxton*
Tommy Matthews—*Decatur*
William McCarty—*Doerun*
Grace McClelland—*Millwood*
Waymon McCranie—*Mt. Ararat*

Gene McDuffie—*Milan*
Kenneth McGahee—*Augusta*
Dennis McGarvey—*Butler, Pa.*
Warren McKinney—*Cordele*
Pat McMillen—*Ringgold*
Robert McNair—*Harlem*



Yvonne Meadows—
Lyons
Gail Means—
Habersham
Mary Jo Mixon—
Vienna
Gail Mobley—
Glennville
Bill Morrill—
Clearwater, Fla.



Glenda Morris—
Willacoochee
Mary Alice Mullis—
Omega
Herty Nail—
Baxley
Roland Page—
Maderia Beach, Fla.
Julian Palmer—
Hilliard, Fla.

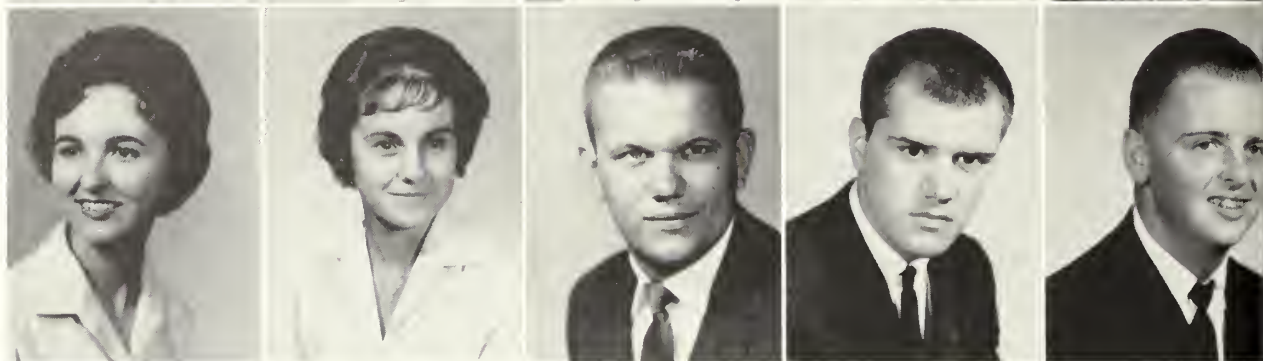

Linda Parker—
Sylvania
Jean Pearre—
Augusta
James Perry—
Dublin
Mickey Peterman—
Savannah
Jeanne Pethel—
Gainesville

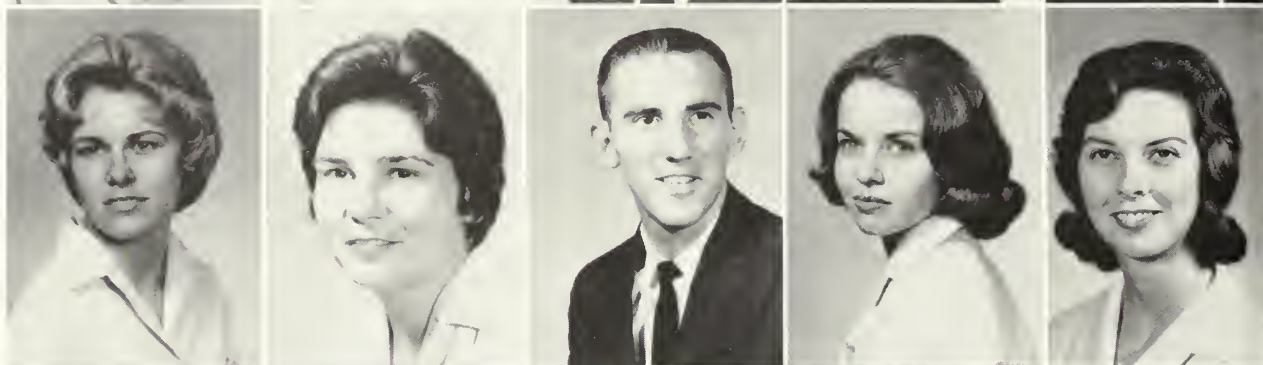

Becky Phillips—
Lyons
Patricia Phillips—
Griffin
Parrie Pinyan—
Canton
Grady Pittman—
Blackshear
Robert Poole—
Louisville





James Pope—*McRae*
 Shirley Pope—*Tifton*
 Anita Poppell—*Patterson*
 Jean Pye—*Brooklet*

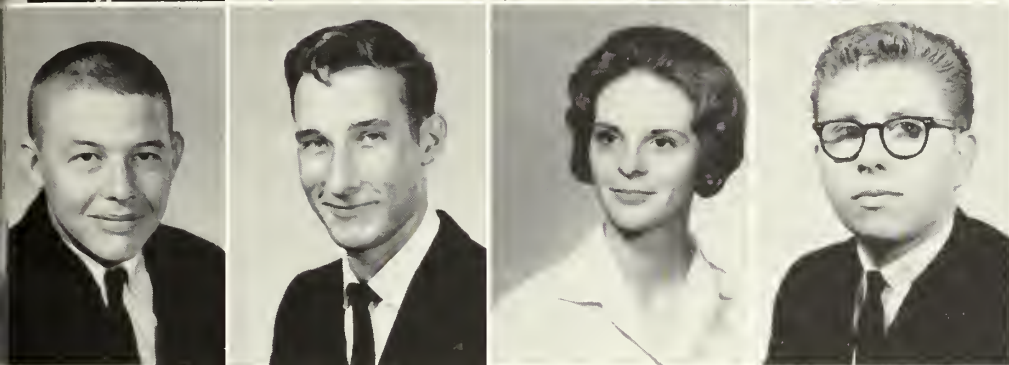

Larry Rachels—*Camak*
 Wendell Ramage—*Chester*
 Patty Ann Ray—*Columbus*
 Gary Roberts—*Tifton*



Sheila Roberts—*Donalsonville*
 Perke Robinson—*Jacksonville, Fla.*
 Suzanne Robinson—*Ardley, Pa.*
 Mary Lee Rogers—*Harlem*

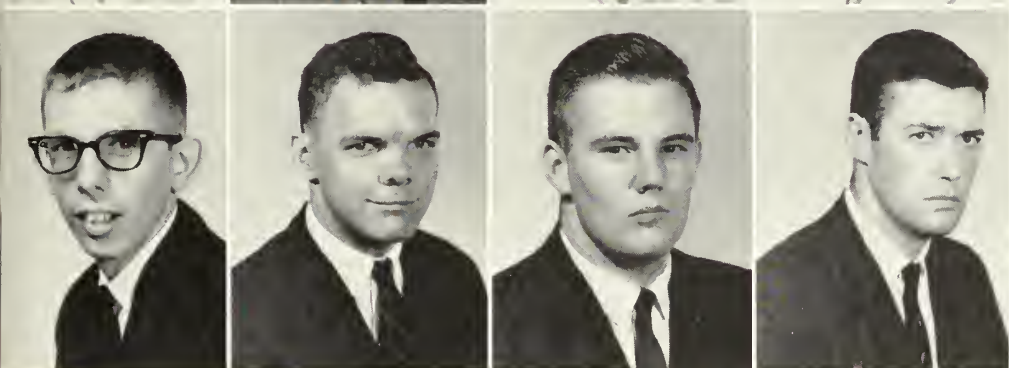

Monroe Rogers—*Dublin*
 Riska Rogers—*Claxton*
 Tommy Roush—*Swainsboro*
 Maynard Rycroft—*Pitts*





Julia Sack—*Statesboro*
Ida Jane Sapp—*Vidalia*
Adrienne Saunders—*Eau Gallie, Fla.*
John Schnell—*Albany*
Linda Scott—*Evans*
Jeannie Sears—*Alma*

Robert Seedlock—*Savannah*
Randy Shaw—*Omega*
Mary Shearouse—*Savannah*
Judy Sheppard—*Sardis*
Randy Sherrer—*Washington*
Nicky Shuman—*Statesboro*

Tommy Simmons—*Cordele*
Gloria Simpson—*Atlanta*
Fran Skelton—*Griffin*
Anne Smith—*Augusta*
Charlene Smith—*Savannah*
Faye Smith—*Ellabelle*

Patsy Smith—*Abbeville*
Faye Sowell—*Statesboro*
Brenda Stallcup—*Savannah*
Jean Stanley—*Lyons*
Saundra Stanley—*Jesup*
Frank Stephens—*Forsyth*

Ellen Stephenson—*Douglas*
Mary Alice Stewart—*Lyons*
Glenda Strickland—*Blackshear*
Bob Suber—*Montezuma*
Sue Summerour—*Duluth*
Jody Sutlive—*Savannah*

Maudie Tanner—*Sandersville*
Sibyl Tanner—*Alma*
Wendell Ray Tanner—*Alma*
Christine Thackston—*Brooklet*
John Thomas—*Brunswick*
Lisa Thombs—*Pearson*





Carleen Thompson—*Springfield*
 Ray Thompson—*Vidalia*
 John Toshack—*Savannah Beach*

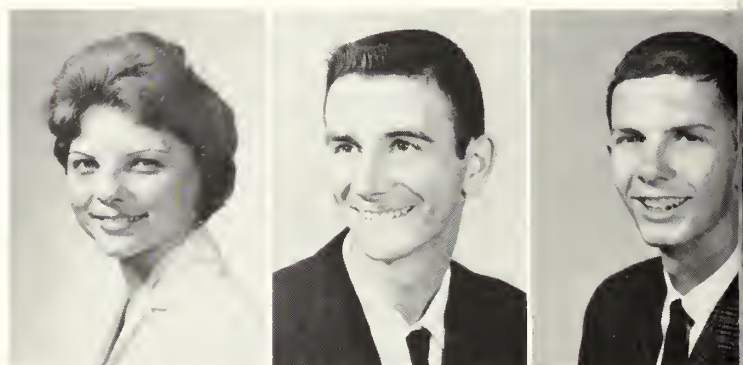

D. C. Tunison—*Adele*
 Ronnie Tyre—*Waycross*
 Marsha Tyson—*Warner Robins*



Julie Vinson—*Valdosta*
 Jane Vollenweider—*Waycross*
 Lester Walker—*Waycross*



Larry Ward—*Cordele*
 Amelia Waters—*Brooklet*
 Janette Waters—*Sylvania*
 Johnny Waters—*Claxton*



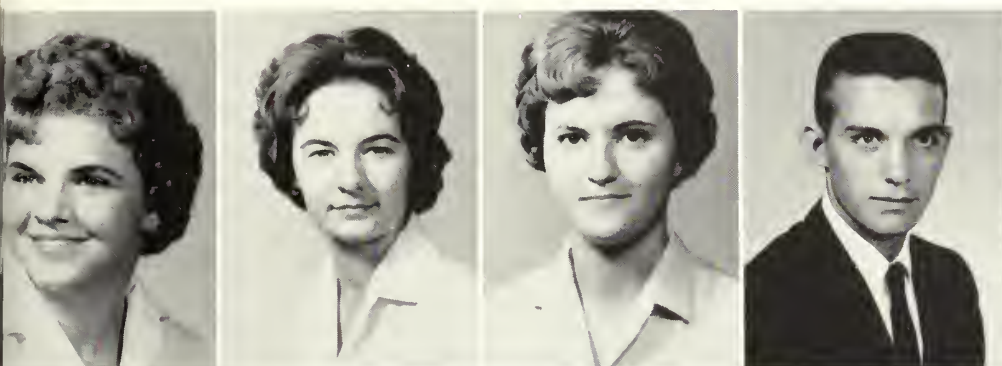

Nancy Waters—*Sylvania*
Margaret Watson—*Warner Robins*
Linda Weldon—*Senoia*
Donald Westberry—*Odum*



Beth White—*Macon*
Jimmy Williams—*Fort Valley*
Sandra Williams—*Stilson*
John Williford—*Waycross*

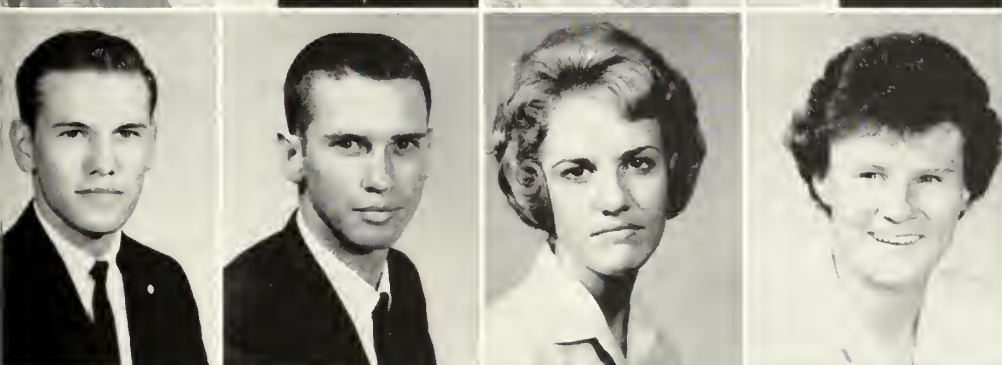

Billy Wilson—*Quitman*
Heyward Wilson—*Hawessee*
Marjorie Winn—*Macon*
Carolyn Wittkamp—*Savannah*



Billy Wolfe—*Pembroke*
Lamar Wommack—*Soperton*
Evalyn Wood—*Cordele*
Carl Woodward—*Dry Branch*



class officers; Betty Yoemans. President: Lonice Barrett. Vice President: Phyllis Frazier, Secretary-Treasurer.

sophomores

DeWitt Alderson—*Statesboro*
 Donnie Anderson—*Statesboro*
 Elaine Anderson—*Cedartown*
 Ruth Anderson—*Forsyth*



Tom Anderson—*McRae*
 Roger Appel—*Statesboro*
 Kathy Argust—*Savannah*
 Jenelle Arrington—*Columbus*

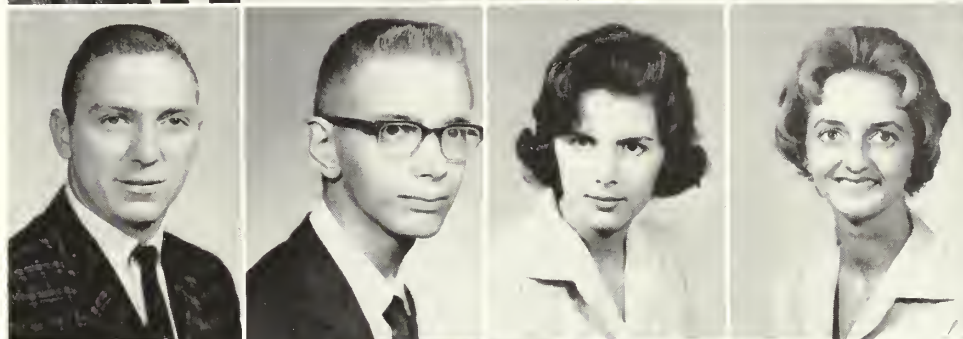

Nell Arrington—*Moultrie*
 Rita Ash—*Gainesville*
 Ronnie Avret—*Sylvania*
 Jerry Barber—*Jakin*



Martha Barnes—*Augusta*
 Lonice Barrett—*Perry*
 Anne Barrow—*Wrens*
 Lorene Barron—*Unadilla*



Gerald Baygents—*Waren Robins*
 Harry Beck—*Milledgeville*
 Dianne Bedingfield—*Cadwell*
 Mary Alice Belcher—*Statesboro*



Joanne Bennett—*Blackshear*
 Patrick Blanchard—*Appling*
 Paul Boring—*Canton*
 Tarry Bostick—*Camilla*

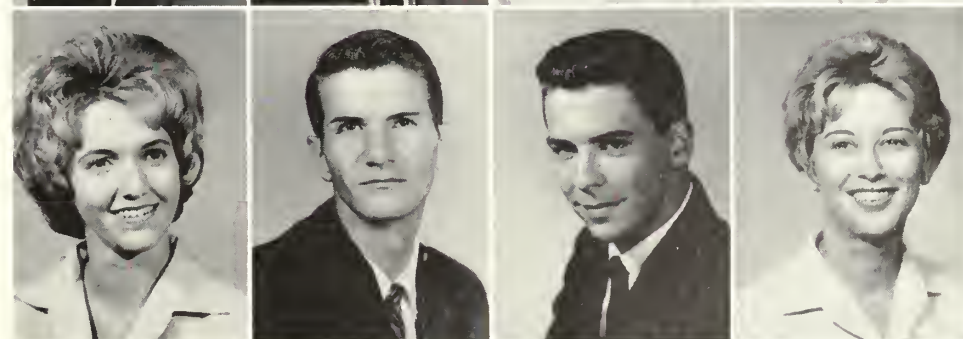



Rand Bowden—*Jesup*
Linda Bowen—*Chester*
Phyllis Boykin—*Sylvania*
Sallie Bradford—*Savannah*
Riley Brantley—*Wrightsville*
Danny Bray—*Statesboro*

Sue Brewton—*Pembroke*
Barbara Brinkley—*Madison*
Vonnie Brooks—*Dearing*
Brenda Brown—*Augusta*
Jimmy Brown—*McRae*
Ruth Brown—*Portal*

Sarilyn Brown—*Statesboro*
Tom Brown—*Dalton*
Jeane Broyles—*Gordon*
Bette Brumeloe—*Atlanta*
Alice Buchanan—*Americus*
Tullye Burch—*Forsyth*

Clark Burnette—*Adel*
Brenda Burns—*Newington*
Herbert Burroughs—*Sardis*
Janelle Butler—*Dyersburg, Tenn.*
Bill Caire—*Savannah*
Rose Callaway—*Claxton*

Carol Camp—*Columbus*
Hoyt Canady—*Savannah*
Rosa Cannon—*Adel*
Kay Carter—*Portal*
Cheryl Chalker—*Gibson*
George Chambliss—*Tifton*

Chao-Fan Cheng—*Kobe, Japan*
Bobby Cleveland—*Hartwell*
Elva Clifton—*Sylvania*
Linda Coalson—*Cartersville*
Gloria F. Cofer—*Ashburn*
Terry Coleman—*Eastman*





Tyrone Collins—*Baxley*
 John Cook—*Savannah*
 Larry Cook—*Reynolds*
 Joe Coursey—*Lyons*
 Robbie Crosby—*Hazelhurst*

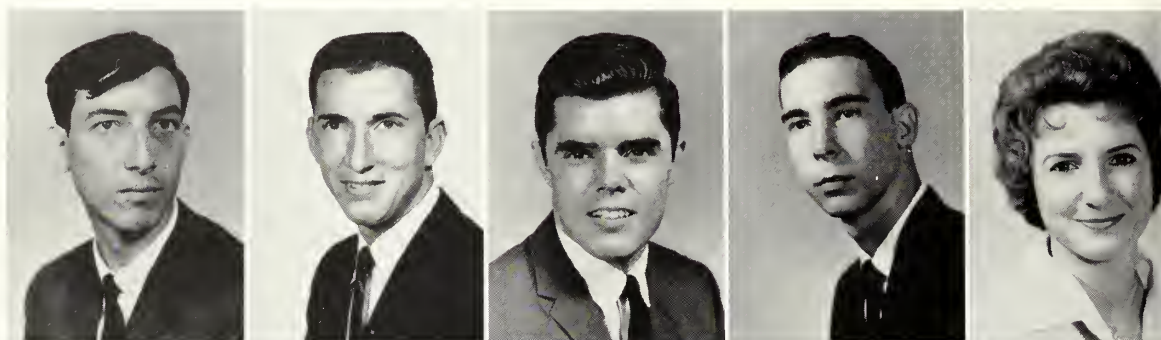

Jerry Daniel—*Waynesboro*
 Betty Sue Davis—*Lyons*
 Ellen Davis—*Odum*
 Sharon Davis—*Savannah*
 Julian Deal—*Statesboro*



Caroline DeLoach—*Clyo*
 Charles Dews—*Fort Gaines*
 Robbie Jean Dickey—*Millen*
 Janie Dodson—*Macon*
 Elaine Donkar—*Savannah*

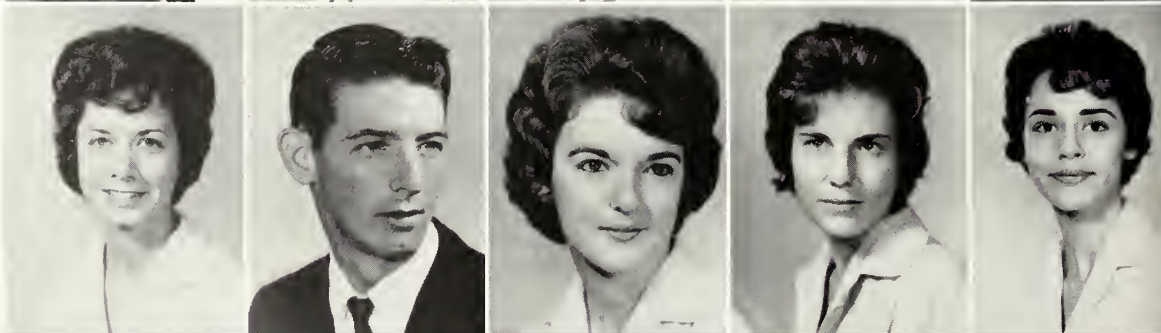

Ped Drawdy—*Brunswick*
 Johnny Drinkard—*Lincolnton*
 Pat Durrence—
Ft. Lauderdale, Fla.
 Lana Echols—*Atlanta*
 J. D. Edenfield—*Statesboro*





Anne Edge—*Cedartown*
Janice Ellis—*Statesboro*
Connie Enzbrenner—*Augusta*
Shirley Estes—*Union City*
John Evans—*Thomson*



Marjorie Evans—*Hazlehurst*
Peggy Exley—*Savannah*
Agnes Farkas—*Statesboro*
Ronald Farmer—*Commerce*
Billy Felder—*Waycross*



Athena Findley—*Lyons*
Barbara Findley—*Lyons*
Susan Findley—*Augusta*
Clara Jane Flanders—
Swainsboro
Suzanne Fleming—*Waynesboro*



Paula Fuller—*Dublin*
Hilton Garrett—*Garfield*
Lou Gassett—*Marshallville*
Robert Gibbs—*Forsyth*
Al Gibson—*Statesboro*



Henrietta Glisson—*Girard*
Don Goodson—*Wadley*
Gloria Graham—*Alamo*
Carol Green—*Macon*
Genie Green—*Montrose*
Beth Griffin—*Pembroke*

Billy Griner—*Patterson*
Zella Gunn—*Milan*
Sherry Hagaman—*Macon*
Betty Jean Hall—*Swainsboro*
Delores Hall—*Albany*
Juliana Hambrick—*Valdosta*

Tommy Hancock—*Toccoa*
Ike Harrell—*Valdosta*
Buddy Harrison—*Harlem*
Glenda Hartley—*Alamo*
Dean Hayes—*Eastanollee*
Carolyn Herndon—*Lakeland*

Grace Herrington—*Montrose*
LuAnn Hogan—*Lincolnton*
James Hollingsworth—*Atlanta*
Boopie Holt—*Rochelle*
Robert House—*Albany*
Jean Howell—*Statesboro*

Carol Hicks—*Atlanta*
Barbara Hixson—*East Point*
Allen Hunt—*Perry*
Tony Jackson—*Statesboro*
Ann Jenkins—*Thomson*
Linda Jenkins—*Waynesboro*

Elizabeth Jones—*Soperton*
Marian Jordan—*Reidsville*
Marion Jordan—*Carrollton*
Sandra Kennedy—*Midville*
Mary Sue Kessler—*Rincon*
Alvin Kicklighter—*Jesup*





Paulinda King—*Lithonia*
Julie Kirbo—*Camilla*
Bubba Knight—*Valdosta*
Grant Knox—*Boston, Mass.*
Janet Kraft—*Statesboro*
Martha Lansford—*Powersville*

Al Lasseter—*Perry*
James Lastinger—*Tifton*
John Lawson—*Warner Robins*
Bonnie Layfield—*Butler*
Charles Leggette—*Savannah*
Hugh Lentile—*Lyons*

Jean Lewis—*Evans*
Sam Lewis—*Albany*
Julia Lockett—*Thomson*
Jo Ann Lovett—*Sylvania*
George Lumpkin—*Warner Robins*
Lynda Lynn—*Adel*

Barbara Mathews—*Monroe*
Ed Mathews—*Fort Valley*
John Milledge—*Atlanta*
Mary Louisa Mitcham—*Warm Springs*
Kathy Monroe—*Ashburn*
Dewitt Moore—*Swainsboro*

Jamie Moore—*Wadley*
Jane Moore—*Lithonia*
Norma Moore—*Alapaha*
Hartwell Morris—*Martinez*
Robert Morris—*Appling*
Carolyn Moxley—*Soperton*

Marvin Moxley—*Cobbtown*
Rayford Mullis—*Sylvester*
Kathleen Munda—*Dublin*
Kent Murray—*Miami, Fla.*
Carrie McCallum—*Jeffersonville*
Ray McCrimmon—*Mt. Vernon*





Philip McElveen—*Savannah*
Lane McNeely—*Swainsboro*
Judy McCrary—*Jesup*
Ellen Neal—*Warrenton*
Linda Sue Nelson—*Claxton*
Thomas Leslie Newsome—*Statesboro*

Mary Jane Nicholson—*Macon*
Jimmy Norris—*Warrenton*
Roslyn Northington—*Davisboro*
Kathy Owens—*Statesboro*
Preston Padgett—*Stilson*
Peggy Palmer—*Mt. Vernon*

JoAnn Parham—*Twin City*
Dudley Parker—*Waycross*
Nancy Parrish—*Brooklet*
Rose Marie Paulk—*Cochran*
Lila Pawley—*Macon*
Dianne Pearce—*Rochelle*

Etwinda Piece—*Surrency*
Andy Pennington—*Albany*
Jimmy Perkins—*Clarkston*
Jerry Pevey—*Guyton*
Margaret Phillips—*Ludowici*
William Phillips—*Statesboro*

Peggy Pilgrim—*Lithonia*
Mike Poller—*Savannah*
Katherine Pollett—*Wrightsville*
Ann Ponder—*Cairo*
Vicki Poole—*Louisville*
Kay Preston—*Statesboro*

Gladys Rose Purvis—*Baxley*
Judy Ramsey—*Albany*
Priscilla Ratcliffe—*Brunswick*
Paula Ray—*Augusta*
Sarah Ray—*Macon*
Becky Reddick—*Thomson*





Billy Ricks—*Soperton*
Jayne Rivers—*Eastman*
Amelia Robertson—*Statesboro*
Lawrence Rogers—*Manasses*
Joel Roper—*Perry*
Patricia Rowell—*Roberta*

Henrietta Royal—*Statesboro*
Faye Ruffin—*Augusta*
Carol Rushing—*Savannah*
Barbara Sandefur—*Perry*
Linda Saucier—*Albany*
Sharon Sawyer—*Camilla*

Bette Saylor—*Jacksonville*
Sue Schubert—*Warner Robins*
Alfred Schwanebeck—*Savannah*
Faye Scott—*Pavo*
Joe Scraggs—*Atlanta*
Linda Shaw—*Eastman*

Billy Sheppard—*Americus*
Katisue Sheppard—*Rhine*
Maxine Sheppard—*Louisville*
Judy Shippey—*Statesboro*
Harry Shore—*Savanna*
James Shuman—*Vidalia*

Donna Siekers—*Waynesboro*
Barbara Sikes—*Alamo*
Eloise Simmons—*Statesboro*
Gayle Smith—*Edison*
Sue Smith—*Harrison*
Carol Snipes—*Statesboro*

Rodney Stanley—*Lyons*
Faye Stapleton—*Waynesboro*
John W. Stetzer Jr.—*Hinesville*
Don Stokes—*Bradenton*
Lynn Storey—*Statesboro*
Arlene Street—*Macon*





Anne Strickland—*Nahunta*
 Elaine Strickland—*Waycross*
 Lynn Strickland—*Brunswick*
 Sonny Strickland—*Moultrie*
 Kerry Strong—*Perry*



Margaret Ann Swindle—*Lakeland*
 Hubert Tankersley—*Statesboro*
 Carol Taylor—*St. Simmons*
 Polly Tomberlin—*Baxley*
 Frances Trey—*St. Marys*



Marsha Turner—*Green Cove, Fla.*
 Armond Usher—*Claxton*
 Martha Varn—*Adel*
 David Varnedoe—*Hinesville*
 Lynda Vaughan—*Smyrna*



Sondra Vogel—*Macon*
 Elaine Walden—*Lumber City*
 Major Watson—*Greenville, S. C.*
 Clark Weeks—*McRae*
 Lea Wheeler—*Buford, S. C.*





Janis White—*Winder*
 Doyle Wilder—*Roberta*
 Martha Wildes—*Alma*
 Sarah Wilderson—*East Point*
 Claire Wilkes—*Macon*

Delores Williams—*Savannah*
 Peggy Jo Williams—*Millen*
 Winston Willis—*Waycross*
 Daisy Wilson—*Baxley*
 Sara Wolfe—*Uvalda*

Belva Woodall—*Omega*
 Carol Woody—*Sylvester*
 Grace Wright—*Screven*
 Joan Wright—*White Oak*
 Perry Wright—*Gainesville*

Dale Yarbrough—*Coolidge*
 Faye Yates—*Cobbtown*
 Betty Yeomans—*Swainsboro*
 Bryant Youmans—*Oak Park*
 Alan Zeigler—*Rincon*



class officers: Jim Burke, Vice President; Judy Scruggs, Secretary-Treasurer; Glenn Hennig, President.

freshmen

Wayne Abbott—*Mauk*
 Don Adler—*Princeton, Ind.*
 Margaret Akins—*Metter*
 Emmette Albea—*Macon*
 Regina Alday—*Bainbridge*



Marlah Alexander—*Reidsville*
 Linda Allen—*Louisville*
 Nat Allen—*Statesboro*
 Tommie Anderson—*Macon*
 Tommy Andress—*Metter*



Keith Arnsdorf—*Springfield*
 Billy Ayer—*Fairfax, S. C.*
 Barbara Ayers—*La Grange*
 Marcia Bachtell—*Ludowici*
 Mary Bailey—*Sylvania*



Shirley Bailey—*Statesboro*
 Tommy Baker—*Perry*
 Emma Jean Ballard—*Dublin*
 Tina Ballek—*Macon*
 Curtis Barber—*Waycross*



Lanier Barfield—*Ashburn*
 Michael Barr—*Brooklyn, N. Y.*
 William Barrow—*Claxton*
 Bill Bazemore—*Sylvania*
 Mabel Bearden—*Brooklet*

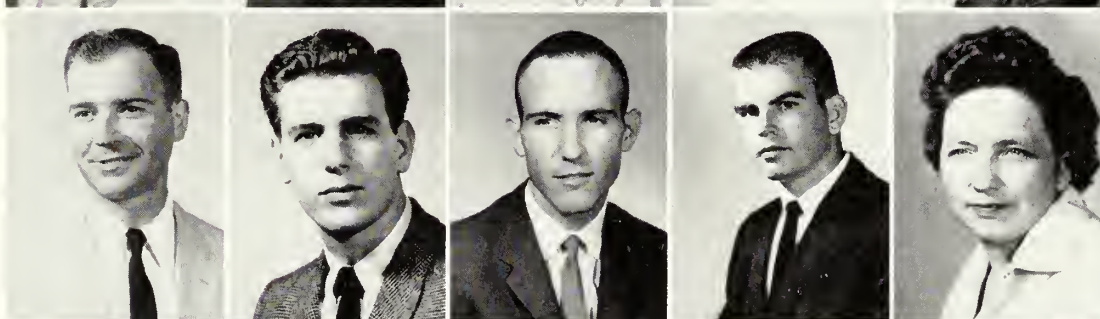

Brenda Beasley—*Reidsville*
 Kay Beasley—*Statesboro*
 Gerald Beckum—*Lewisville*
 Bobby Bell—*Reynolds*
 Bonnie Bell—*Warner Robins*

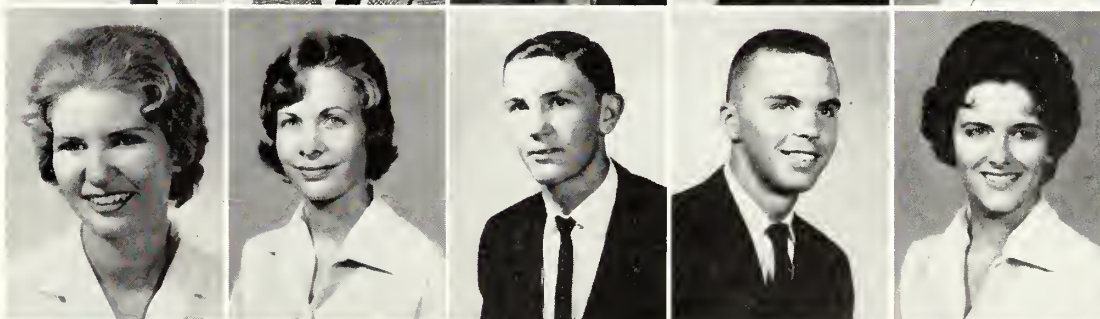

Linda Bell—*Lyons*
 Jim Bellush—*Bedford, Ind.*
 Carl Bird—*Statesboro*
 Ginny Bolden—*Macon*
 Jeanne Bond—*Atlanta*

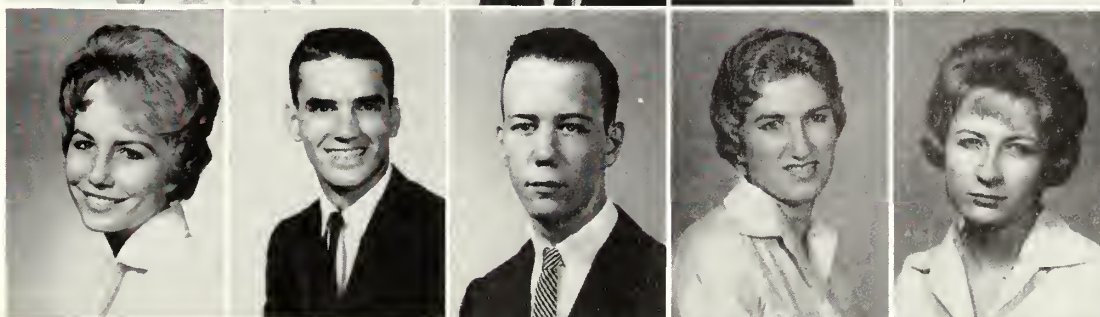



Sandra Bragg—*Leefield*
Janice Branan—*Gordon*
Pete Brandon—*Albany*
Patricia Brannen—*Savannah*
Vivian Brock—*Folkston*
Linda Brooks—*Gordon*
Nancy Brooks—*Savannah*

Danny Broucek—*Statesboro*
Brenda Brown—*Brunswick*
Ed Brown—*Dublin*
Jan Brown—*Hartwell*
Lindsay Brown—*St. Simons*
Russell Brown—*Gordon*
Sandra Buchholz—*Waycross*

Jerrie Ann Buckley—*Glennville*
Jerry Bundy—*Decatur*
Alice Burch—*Cadwell*
Harry Burch—*Savannah*
Jim Burke—*Cordele*
Elizabeth Burns—*Fernandina Beach, Fla.*
Patricia Burns—*Newington*

Judy Burt—*Dendron, Va.*
Frances Calloway—*Thomson*
Nancy Carr—*Augusta*
Al Carter—*Warner Robins*
Jay Ann Cason—*Pembroke*
Lou Joy Cason—*Pembroke*
Loris Anne Chambliss—*Roberta*

Jacquelyn Champion—*Macon*
Gail Chapman—*Hartwell*
Susan Chelette—*Lake Wales, Fla.*
Bobbie Gail Clark—*Hartwell*
Arlon Cloer—*Blythe*
Linda Cloud—*Climax*
Sue Collins—*Metter*

Judy Conner—*Unalda*
Paulette Cook—*Brunswick*
Jane Cooper—*Macon*
Wayne Cooper—*Quitman*
Robert Cowden—*Brunswick*
Carolyn Cramer—*Augusta*
Don Crutcher—*Dade City, Fla.*

Vennie Jo Currie—*Lyons*
Linda Dasher—*Glennville*
C. L. Daughtry—*Statesboro*
Marion Davis—*Waycross*
Carol Dawkins—*Lincolnton*
Henry Decker—*Blueridge*
Michaela Dennis—*Helena*



Fred Dent—*Cordele*
 Anne Dolan—*Savannah*
 Virginia Donaldson—*Twin City*
 Cheryl Donovan—*Macon*
 Byron Downs—*Claxton*



Gale Dozier—*Thomson*
 Ronald Drury—*Nahunta*
 Robbie Dunagan—*Sylvania*
 Jackie Eason—*Reidsville*
 Paula Elijah—*Vidalia*



Jackie Evans—*Macon*
 Janelle Evans—*Statesboro*
 Shelton Evans—*Newington*
 Janey Everette—*Statesboro*
 Royce Exley—*Savannah*



Marianne Fendley—*Fort Gaines*
 Halley Fennell—*Savannah*
 Darrelle Fitzgerald—*Harlem*
 Ronnie Floyd—*McDonough*
 Mary Foehner—*Savannah*





Janice Fries—*Millen*
 Bobby Fussell—*Fernandina Beach, Fla.*
 Marie Gainey—*Cairo*
 Jim Garrett—*Hinesville*
 Linda Cassaway—*Hinesville*



Ruth Cassett—*Marshallville*
 Jeanette Gibson—*Tennille*
 Carole Giddons—*Eastman*
 Mike Ginn—*Edison*
 Angela Giudlesperger—*Augusta*



Mary Anne Gladden—*Savannah*
 Gail Gleaton—*Arlington*
 Cynthia Goodman—*Tennille*
 Nancy Gordy—*Ochlochnee*
 Donna Gowen—*Folkston*

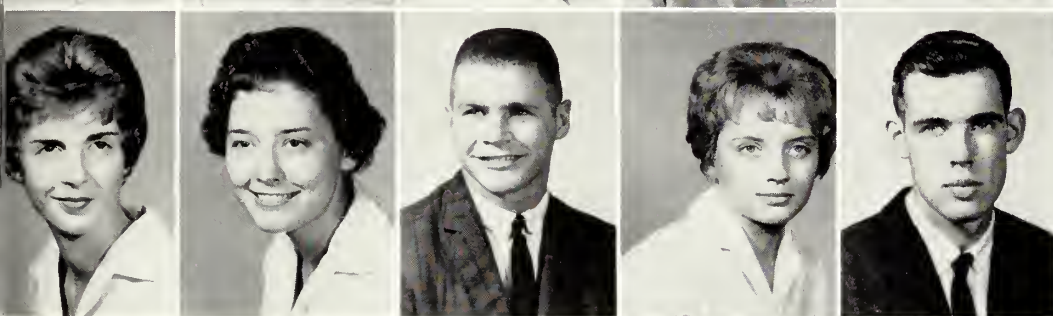

Kathleen Graham—*Atlanta*
 Linda Griffin—*Thomasville*
 Ronnie Griffin—*Perry*
 Jane Guillebeau—*Lincolnton*
 Irvin Gunter—*Baxley*





Wendell Hagins—*Statesboro*
 Edna Hall—*Statesboro*
 Jack Hammond—*Warner Robins*
 Gary Hancock—*Savannah*
 James Hancock—*Brunswick*

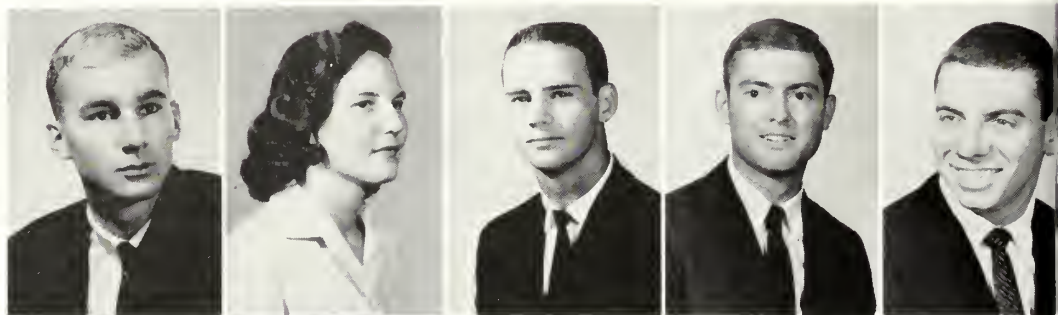

Shirley Harper—*Baxley*
 Juniel Harrell—*Bainbridge*
 Vicki Harrelson—*Helena*
 Sonny Harris—*Fort Valley*
 Carlote Harvey—*Statesboro*



Robert Hawk—*Atlanta*
 Eileen Hawley—*Savannah*
 Carolyn Haymons—*Metter*
 Mikki Haywood—*Harlem*
 Carey Henderson—*Dalton*



Ann Hendrix—*Portal*
 Carey Hendrix—*Claxton*
 Kay Hendrix—*Nevils*
 Gail Hendry—*Wrightsville*
 Glenn Hennig—*Orlando, Fla.*

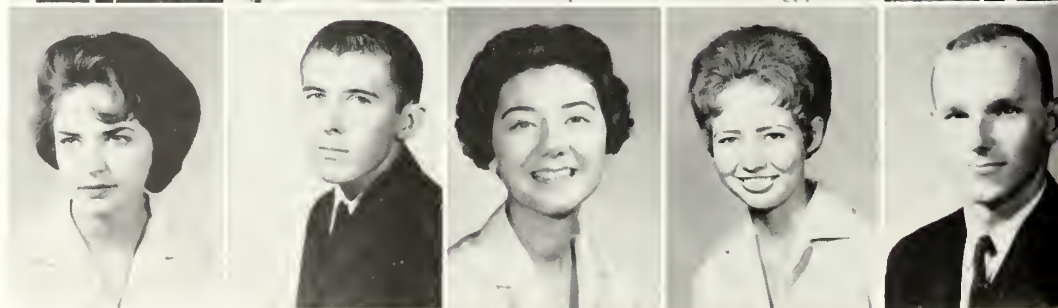



Linda Herrin—*Waycross*
 John Herrington—*Millen*
 Jack Hill—*Reidsville*
 Jimmy Hilliard—*Waycross*
 Renna Holland—*Hartwell*

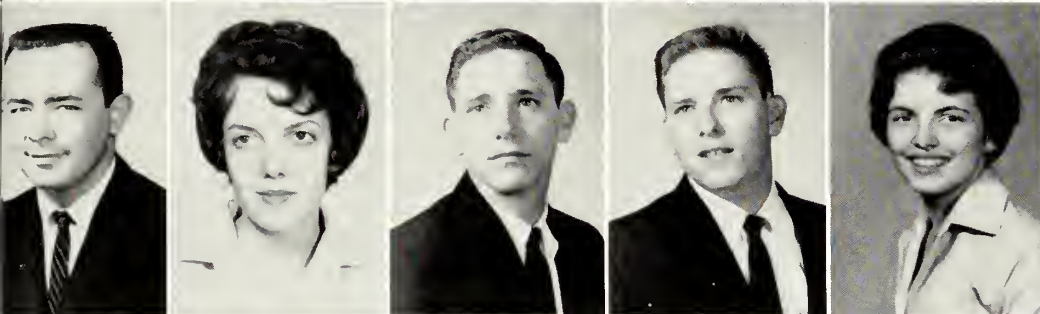

Thomas Holland—*Dublin*
 Gayle Hollis—*Crawfordsville*
 Glynn Holton—*Camilla*
 Lynn Holton—*Camilla*
 Julie Hooper—*Savannah*



Kay Howard—*Macon*
 David Bing Hurst—*Sylvania*
 Carol Hutchison—*Stilson*
 Claudia Hyers—*Patterson*
 Jackie Irwin—*Doerun*

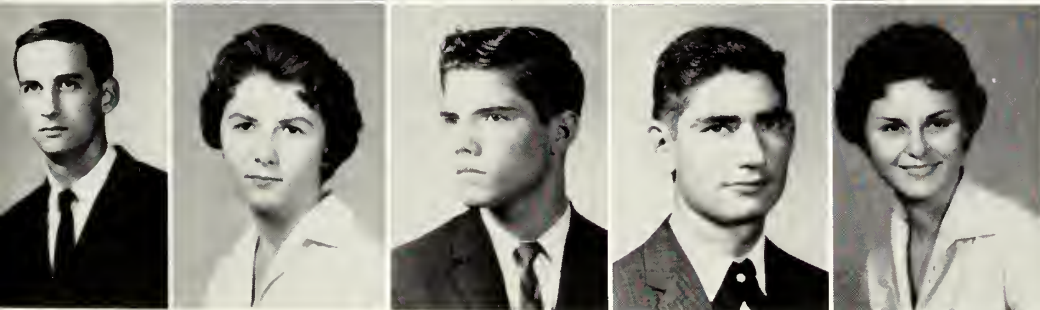

Dale James—*Lyons*
 Judy Jameson—
 Fernandina Beach, Fla.
 Vance Jammes—*Atlanta*
 Roger Jessup—*Gordon*
 Faye Jenkins—*Glenville*

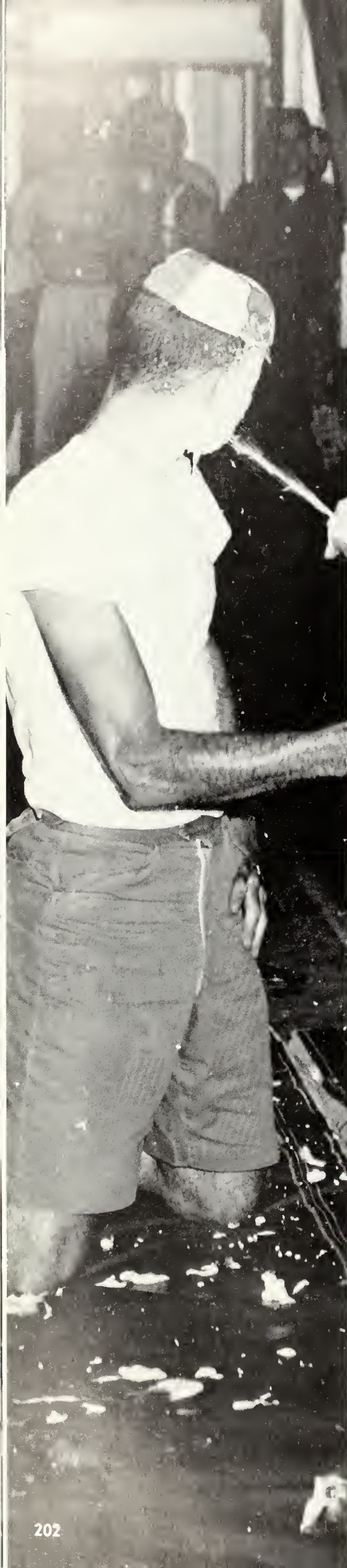

Bill Johnson—*Marion, Ill.*
Brenda Johnson—*Cordele*
Charles Johnson—*Waycross*
Jeanette Johnson—*Thomson*
Jim Johnson—*Vincennes, Ind.*
Earline Johnston—*Axon*
Buddy Jordon—*Girard*

Mary Bon Joyner—*Statesboro*
Charles Junkins—*Waynesboro*
Paula Kelly—*Statesboro*
Rebecca Kemper—*Macon*
Jimmy Kennedy—*Manassas*
Ralph Kenner—*Ringgold*
John Kent—*St. Simons*

Donald Kersey—*Swainsboro*
Laura Kersey—*Baxley*
Joe Kieve—*Albany*
Tom Kingery—*Statesboro*
Carole Kirbo—*Camilla*
Tommy Lane—*Pooler*
Hillis Lanier—*Metter*

Jane Lanier—*Brooklet*
Javk Lasseter—*Bryon*
Cora Lemke—*Conyers*
Sam Leveto—*Atlanta*
Dianna Lewis—*Macon*
Johnny Lewis—*Glenville*
Lynda Lindsey—*Blakely*

Elaine Little—*Brunswick*
Janice Lively—*Waynesboro*
Brooks Livingston—*Macon*
Johnnie Lockett—*Thomson*
David Lundberg—*Atlanta*
Linda McAlvin—*Alamo*
Martha McBride—*Waynesboro*

Norma Jean McCorkle—*Statesboro*
John McCormack—*Statesboro*
Ralph McCuin—*Vidalia*
Sandra McCullough—*Decatur*
Ronnie McDaniel—*Guyton*
David McGahee—*Macon*
Vivian McKinney—*Washington*

Frissy McKnight—*Augusta*
Janice McNorrill—*Waycross*
Sue McRae—*Macon*
Davis Manning—*Brunswick*
Robert Mayers—*Baxley*
Arie Mayo—*Sandersville*
Mary Ann Mays—*Midville*



Judy Mercer—*Eastman*
 Vivian Mercer—*Metter*
 Jimmy Merritt—*Griffin*
 Grace Middleton—*Nahunta*
 Sylvia Mikkola—*Spencer, N.Y.*

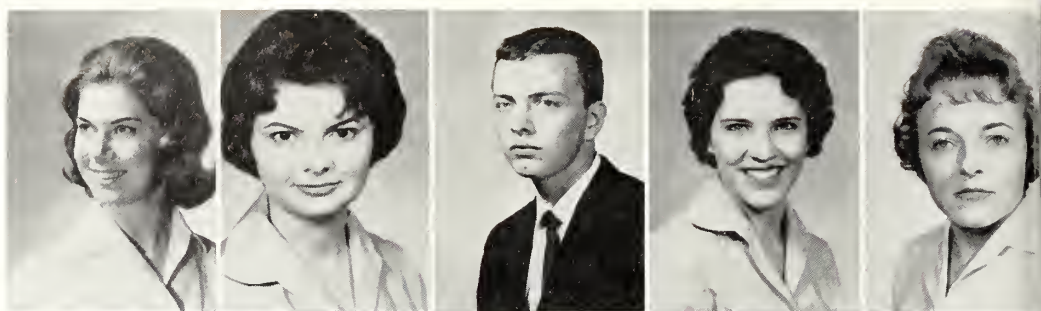

Lee Miller—*Jacksonville, Fla.*
 Neila Ann Miller—*Soperton*
 Helen Milligan—*Callahan, Fla.*
 Deanna Milner—*Macon*
 Madeline Misfelt—*Marietta*



Annette Mitchell—*Brooklet*
 Linda Moody—*Register*
 Jerry Moore—*Swainsboro*
 Terry Moore—*Swainsboro*
 David Morgan—*Millen*

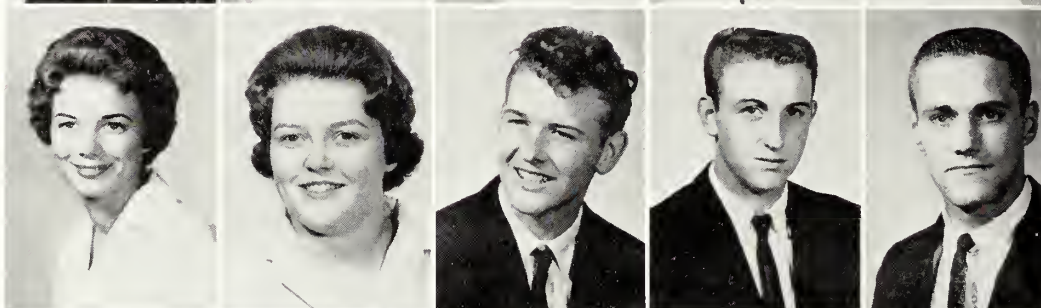

Marian Morgan—*Nahunta*
 Lynette Morris—*Louisville*
 Anne Mote—*Hapeville*
 Becky Motes—*Brunswick*
 Roger Murphey—*Byron*





Judy Murray—*Statesboro*
 Richard Murray—*Jesup*
 Glenda Musselwhite—*Cordele*
 Laura Myrick—*Augusta*
 Eunice Neal—*Swainsboro*

Roger Nelson—*Marshallville*
 Beth Nessmith—*Statesboro*
 Gale Nessmith—*Statesboro*
 Jean Nessmith—*Statesboro*
 Garrett Nevil—*Statesboro*

Reid New—*Wrightsville*
 Carol Newberry—*Decatur*
 Judy Norris—*Douglas*
 Dinah Odom—*Jesup*
 Carson Overstreet—*Odum*

Bill Owens—*McRae*
 John Padgett—*Canton*
 Bill Page—*Madeira Beach, Fla.*
 Kathy Parker—*Roberta*
 Pam Parker—*Waycross*





Emory Parr—*Reynolds*
Patsie Partridge—*Woodbury*
John Peacock—*Aberdeen, N.C.*
Mary Beth Pearson—*Hinesville*
Jimmy Peters—*Blakely*
Judy Pettey—*Macon*
Patti Pickron—*St. Simons*

Caroline Pitts—*Ashburn*
Patsy Poss—*Brooklet*
Harry Powell—*Wrightsville*
Kitty Powell—*Waycross*
Douglas Powers—*Jesup*
John Prentice—*St. Simons*
Louise Purvis—*Cordele*

Jene Rachels—*Macon*
Flora Ragsdale—*Baxley*
Pat Ramey—*Statesboro*
Carol Raulerson—*Waycross*
Carol Ray—*Savannah*
Randy Reeves—*Thomson*
John Reid—*Lewisville*

Schuyler Reynolds, Jr.—*Millen*
Melton Rhoden—*Okinawa*
Mike Rickard—*Evansville, Ind.*
David Rickerson—*Danville*
Gloria Ricks—*Soperton*
Diana Rieck—*Brunswick*
Mike Ries—*Moline, Ill.*

Grayson Riner—*Swainsboro*
Ellen Roberson—*Odum*
James Robertson—*Jesup*
Terry Robertson—*Stilson*
Willmer Lee Robertson, Jr.—*Sardis*
June Rogers—*Cartersville*
Joesanna Rose—*Glenville*

Meredith Roundtree—*Springfield*
Rhonda Roundtree—*Metter*
Jacqueline Royal—*Savannah*
Janelle Rushing—*Statesboro*
Elizabeth Russell—*Round Oak*
Kenneth Sargent—*Warner Robins*
Cheryl Saunders—*Helena*

Anne Savage—*Statesboro*
Linda Scarboro—*Lyons*
Judy Scruggs—*Bartow*
Pay Seawright—*Hartwell*
Joyce Serrels—*Danielsville*
Brenda Sewell—*Yatesville*
Patricia Shellman—*Bainbridge*





Billy Shelton—*Pooler*
 Herbert Shippey—*Albany*
 Joel Sirower—*Atlanta*
 Randy Skinner—*Richmond Hill*
 Faye Smith—*Jesup*
 Harris Smith—*Atlanta*
 John Spandle—*Claxton*

Sue Stabler—*Loris, S.C.*
 Patty Stacy—*Hinesville*
 Marti Stallings—*Jacksonville, Fla.*
 Peyton Stanley—*Lyons*
 Danny Stephens—*Langley, Ky.*
 Edward Stewart—*Lyons*
 Eve Strickland—*Glenville*

Veronica Stokes—*Oliver*
 Ronnie Sudduth—*Douglasville*
 Judy Sullivan—*Fort Valley*
 Marnelle Summerlin—*Garden City*
 Ann Swan—*Wrens*
 Patsy Symons—*Lakeland, Fla.*
 Carol Temple—*Hartwell*

Pamela Theus—*Ludowici*
 Kay Thomas—*Macon*
 Claudia Thompson—*Madison*
 Frankie Thompson—*Vidalia*
 Gerald Thompson—*Statesboro*
 Jo Ann Thompson—*Albany*
 Juan Thompson—*Glenville*

Judy Thompson—*Glenville*
 Rhett Ann Thompson—*Swainsboro*
 Sandra Thompson—*Macon*
 Sonya Thompson—*Gibson*
 Charles Timmons—*Warner Robins*
 Sherry Tippins—*Brunswick*
 Mary Ann Todd—*Blackshear*

Betty Tootle—*Manassas*
 Marcia Townsend—*Fernandina Beach, Fla.*
 Penny Trapnell—*Statesboro*
 Genie Tribble—*Fort Valley*
 Sue Tuberville—*Statesboro*
 Claudia Tucker—*Harlem*
 Frann Tucker—*Savannah*

Mike Turner—*Gordon*
 Marcia Valenzuela—*Terruco, Chile*
 Glen Von Dielingen—*Seymour, Ind.*
 Zach Wade—*Cordele*
 Carol Margaret Wade—*Arlington*
 Frances Ward—*Bainbridge*
 Lynwood Ward—*Atlanta*





Jamey Waters—*Statesboro*
 Jerry Waters—*Glenville*
 Simon Waters—*Claxton*
 Beth Watson—*Metter*

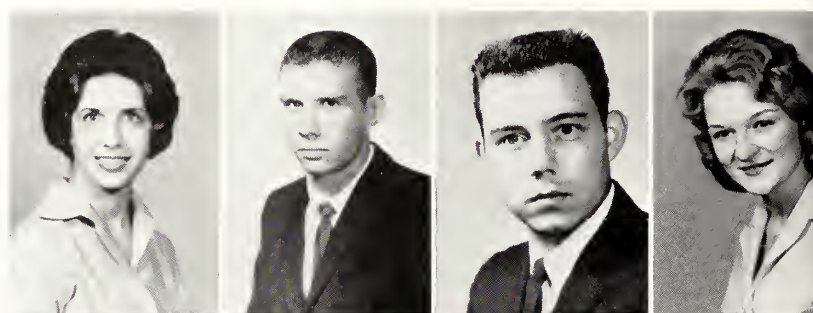

George Watson—*Pleasureville, Ky.*
 Mimi Way—*Albany*
 Joyce Weaver—*Brunswick*
 Jane Weatherly—*McRae*



David Wells—*Tallahassee, Fla.*
 Douglas Wells—*Tallahassee, Fla.*
 Carolyn West—*Metter*
 Harriett Westberry—*Odum*



Becky Wheeler—*Warrenton*
 Charlene White—*Lumber City*
 Billy Wiggins—*Jonesboro*
 Tom Wilder—*Atlanta*



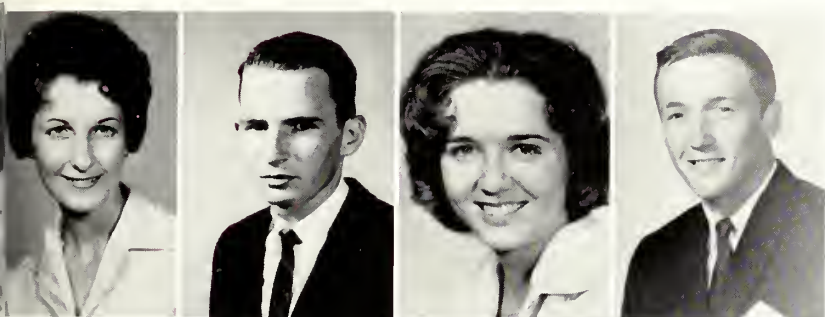

Sue Wildes—*Baxley*
 Billy Williams—
 Carol Marlene Williams—*Tallahassee, Fla.*
 Jimmy Williamson—*Statesboro*

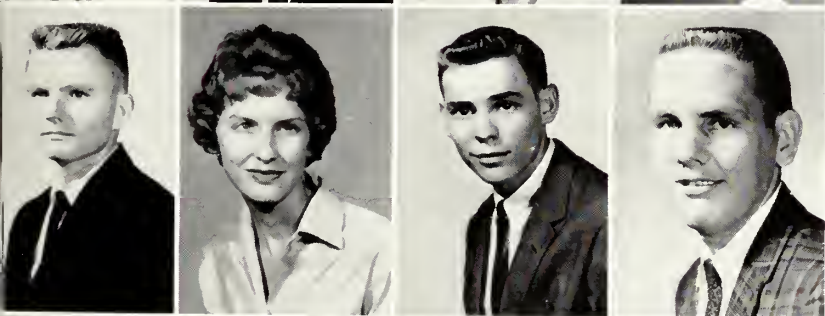

Wayne Williamson—*Vidalia*
 Mary Wilson—*Lithonia*
 Wendel Wilson—*Springfield*
 Robert Winn—*Macon*

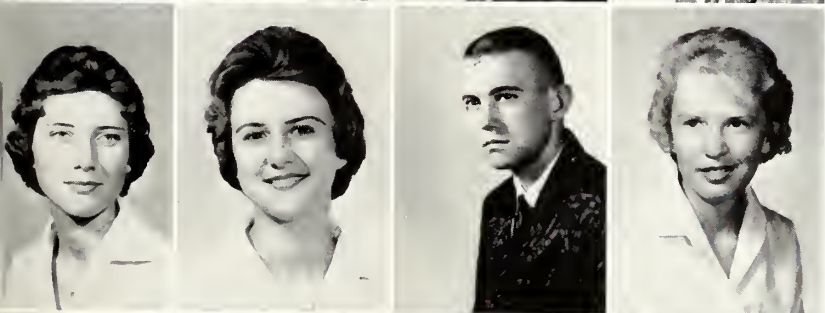

Gwen Wolfe—*Pembroke*
 Sandra Wolfe—*Uvalde*
 Forrest Woodard—*Eastman*
 Ruby Woodward—*Cordele*



Marilyn Woody—*Omega*
 Gary Yeomans—*Savannah*
 La Trelle Young—*Macon*
 Patricia Zipperer—*Rincon*



graduates

JOHN C. ADAMS—Statesboro
Counseling
PAULINE ANDERSON—Register
Elementary Education
CHARLES F. BAILEY—Cairo
Counselor Education
NELL BALDWIN—Waynesboro
Counselor Education



REBA W. BARNES—Statesboro
Health and Physical Education
ROBERT H. BEST, JR.—Savannah
English
BRUNEL B. BURKHAL—Claxton
Social Science
MARIE CAUSEY—Vidalia
Elementary Education



LORENE CLOWER—Millen
Elementary Education
BOBBYE Q. COBB—Statesboro
Counselor Education
DELORES COLLINS—Claxton
Health and Physical Education
JORGE CORREA—Colombia, S.A.
English



EULIE G. DASHER—Statesboro
Business Education
BOBBY W. DAVIS—Cordele
Health and Physical Education
CAROLYN G. FLOWERS—
Reidsville
Elementary Education
MAXANN FOY—Statesboro
Social Science

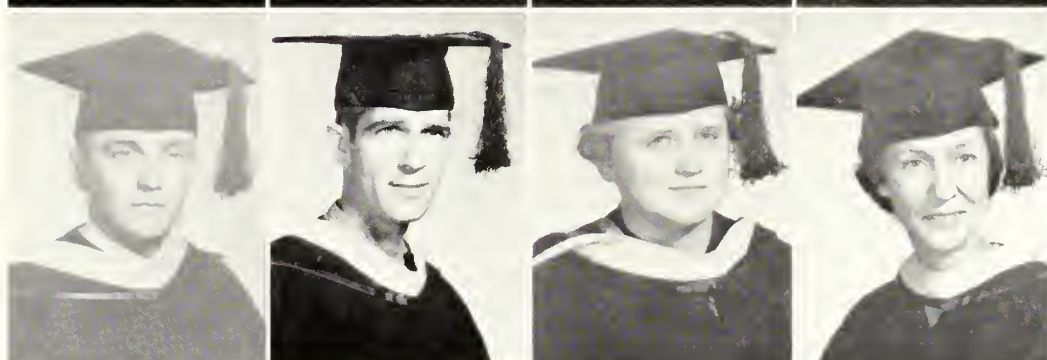

JAMES H. FULFORD—La Grange
Social Science
THELMA B. GLISSON—Collins
English
LAURA M. GODBEE—Brooklet
Elementary Education
JEANNINE K. GOETHE—Savannah
Counselor Education



PAUL S. GOETHE—Savannah
Counselor Education
BARBARA B. GRINSTEAD—
Reidsville
Social Science
VERNA B. HAMILTON—Baxley
Elementary Education
MARIAN P. HARMON—Statesboro
Counselor Education





CATHERINE M. HEWITT—
Savannah
Business
LEILA W. HOUSE—Lyons
Elementary Education
SARA G. JAMES—Jesup
Elementary Education
SHIRLEY S. JOHNSON—Augusta
Elementary Education
ANNE S. KENNEDY—Collins
Guidance and Counsel
RUBY G. LANE—Millen
Elementary Education
PATRICIA H. LEE—Nahunta
Elementary Education
LORACE E. McCALL—Baxley
Social Science
PAUL EUGENE McCLURE—
Adairsville
English
MRS. GEORGE McDONALD—
Savannah
Counsel Education
WILLIAM L. MARTIN—Augusta
Elementary Education
TIMOTHY M. MIZZELL—
Savannah
Counselor
RUTH L. MURPHY—Alma
Elementary Education
MARY C. NORMAN—Douglas
Elementary Education
WILLIE A. NORMAN—Douglas
Science
FREIDA B. PADGETT—Claxton
Social Science
ROBERT B. PHILLIPS—
Swainsboro
Counselor Education
LILLIAN POWELL—
Waynesboro
English
ELSIE A. RATTRAY—Vidalia
Elementary Education
VIRGINIA W. RUSSELL—
Statesboro
Elementary Education
HAROLD A. SHAFFER, JR.—
Cordele
Counselor Education
JACQUELYN G. SHARER—Alma
Elementary Education
MARY S. SMITH—Claxton
Elementary Education
VINCENT STADNICK—Screven
Social Science
ANNETTE K. SWAN—Claxton
Elementary Education
FLOSSIE H. TAYLOR—
Jacksonville, Fla.
Elementary Education
MERLE P. WILKES—Lyons
Elementary Education
JENNINGS WILLIAMSON—
Surrency
Elementary Education
DOROTHY D. YOUNGBLOOD—
Statesboro
Counselor Education
GEORGIA W. YOUNGBLOOD—
Millen
Social Science





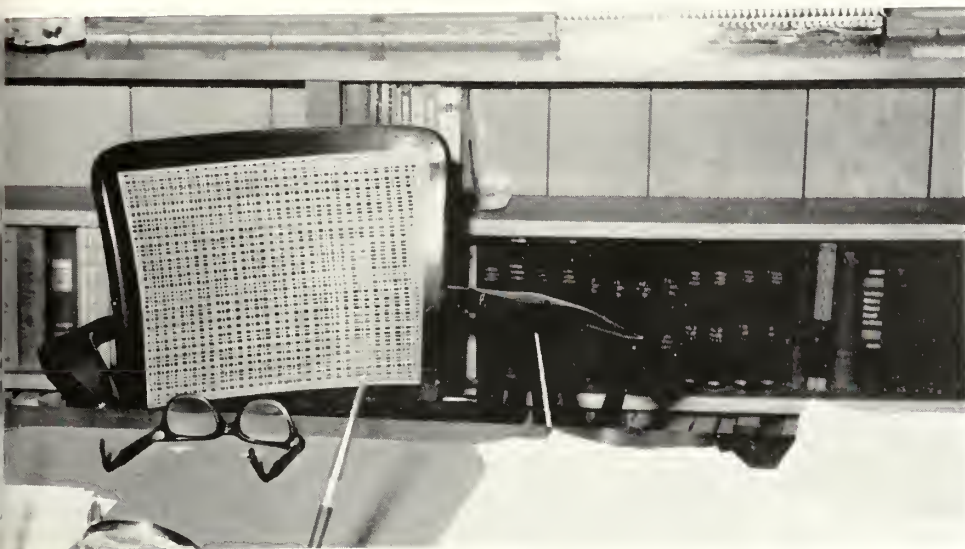

administration . . .

faculty . . .

services . . .



DR. ZACH S. HENDERSON
President





Dr. and Mrs. Henderson

administration

LLOYD L. JOYNER
Registrar



PAUL F. CARROLL
Dean of the College



WILLIAM M. DEWBERRY
Comptroller



RICHARD J. MANDES
Public Relations Director



CAROLYN GETTYS, Dean of Women

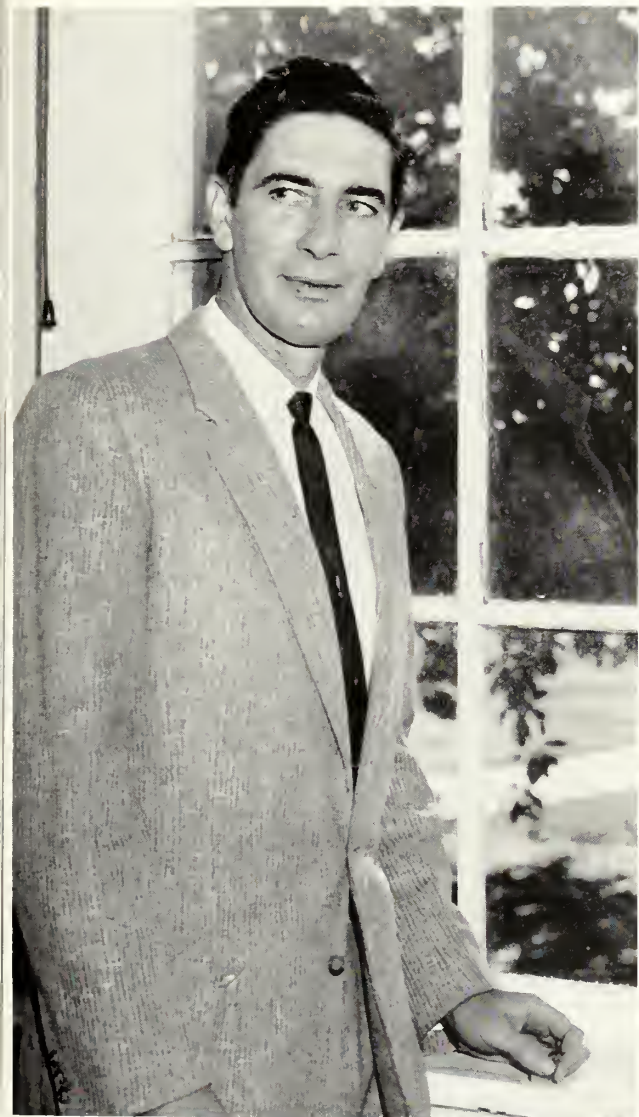

WINFORD H. HOLCOMB,
Dean of Men



DR. RALPH K. TYSON, Dean of Students

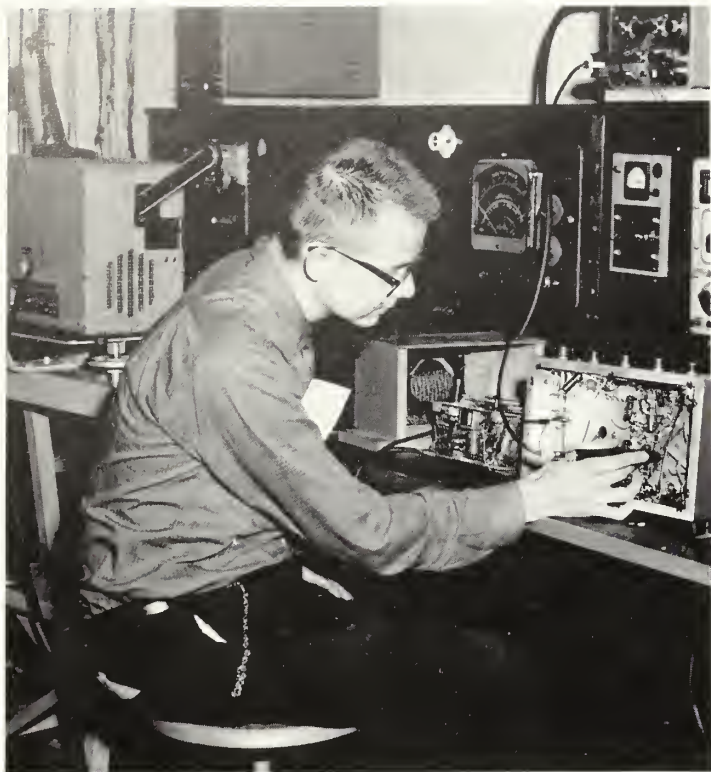

THOMAS SINGLETARY



FRIEDA GERNANT



HAROLD CARRIN



ROXIE REMLEY

division of arts

EDGAR GODFREY



DR. DONALD HACKETT; Chairman



HAYDEN CARMICHAEL



DR. WALTER WILLIAMS

division of business



DR. PAUL LAGRONE; Chairman



DR. CARL HANKINS



VIRGINIA KERR

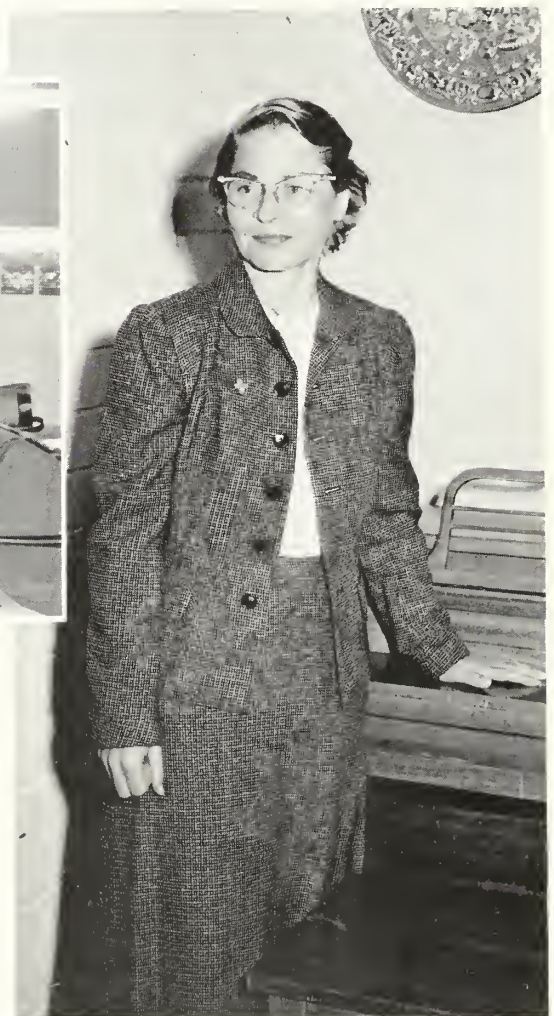

DR. ELLEN LENSING



JAMES JACKSON



JANE WHITE



JERRY KICKLIGHTER



PAUL WISCHKAEMPER



MAJORIE BELL



BETTY CLAXTON

division of education



DR. BILL EMERN WEAVER



DR. STARR MILLER; Chairman



DR. WALTER MATTHEWS



DR. HAROLD JOHNSON



226 DR. JAMES HAWK



DR. JAMES HICKS



DR. WILLIAM MCKENNEY



DR. LEE
CAIN

DR. SHELBY
MONROE



JOHN LINDSEY



DR. THOMAS HARRIS

GLADYS WALLER



DR. WILLIAM HITCHCOCK



PAUL McCLENDON



T. H. YARBOROUGH

division of languages



DR. FIELDING RUSSELL: Chairman



DR. LAWRENCE HUFF



ROY POWELL



THOMAS HUMPHREY



CLYDE FARIES



DR. ZOLTON FARKAS



ROBERT
OVERSTREET



MARY JANE BARROW



DR. WOODROW
POWELL



CLAYTON HOFF



DR. DAVID RUFFIN

division of library science



HASSIE McELVEEN; Chairman



MILDRED SANDERS



CLAIRE FRANKLIN



MYRA HENDRIX



JAMES DOWDY



High School: *left to right*: John Martin, Roger Parsons, Ray Wilson, J. A. Pafford, Principal, Mrs. Martha Haun, Mrs. Eva Brown, Mrs. Sandra Franklin, Virginia Parker, Mrs. Kathryn Crawford, Mary Knox McGregor, and Mrs. Eunice Powell.

marvin pittman school



Elementary School: *Seated, left to right*: Dorris Lindsey, Marie O'Neal, Constance Cone, Mrs. Gladys DeLoach. *Standing, left to right*: Frances Rackley, Mrs. Virginia Barnard, Mrs. Margaret Posser, Mrs. Cleo Mallard, and Marie Wood.

division of music



DR. RONALD NEIL:
Chairman

ROBERT GERKEN

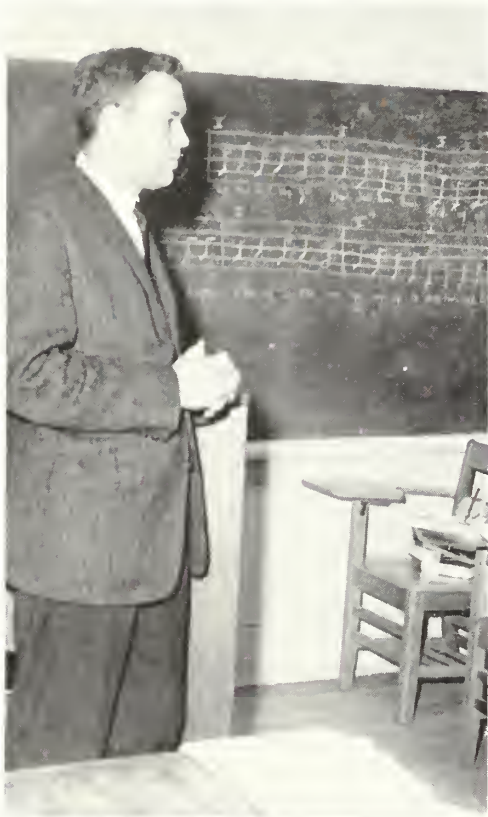

DR. JOHN GRAHAM



div
ho
e



JACK FLOUER



DR. JACK BROUCEK



MARY
ABERCROMBIE

sion of me conomics



FRANCES
SEYMOUR



DR. BETTY LANE; Chairman



LUCILLE COLIGHTLY



VERVIL MITCHELL



MARY HELTSLEY



JAMES BOYD SCEARCE; Chairman



RICHARD STEBBINS

division of health, physical education, and recreation



PAT YEAGER



JAMES CLEMENTS

DOUGLAS LEAVITT



FRANK RADOVICH

THOMAS MARIANI



RUTH GREEN



HELEN BROGDON



REBA BARNES



DR. GORDON DeWOLF



DR. TULLY PENNINGTON



DR. BURTON BOGTISH



DR. HERBERT BICE

divisions of science and mathematics



DR. LEO WEEKS



JAY WELLS



DR. JOHN WILBUR



DR. JOHN BOOLE; Chairman



JUANCE FORTE

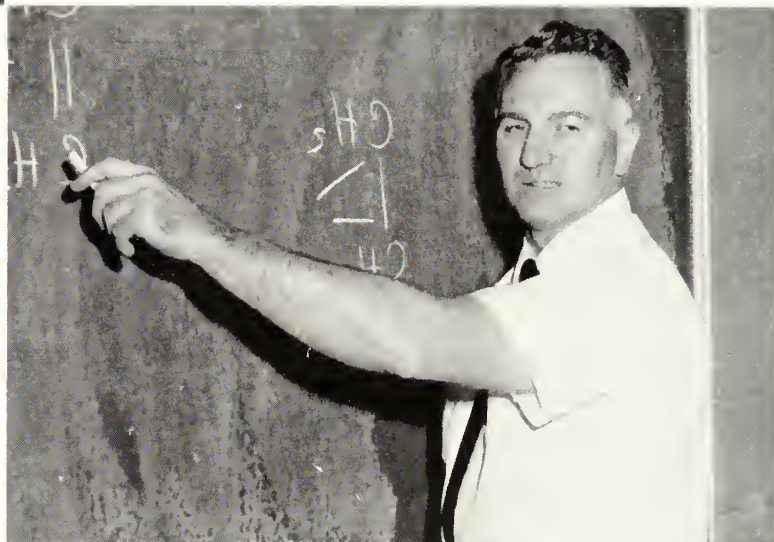

DR. RICHARD KING



FRED WALLACE



JAMES LYNCH

division of social science



DR. JACK AVERITT; Chairman



OTIS H. STEPHENS



PARRISH BLITCH

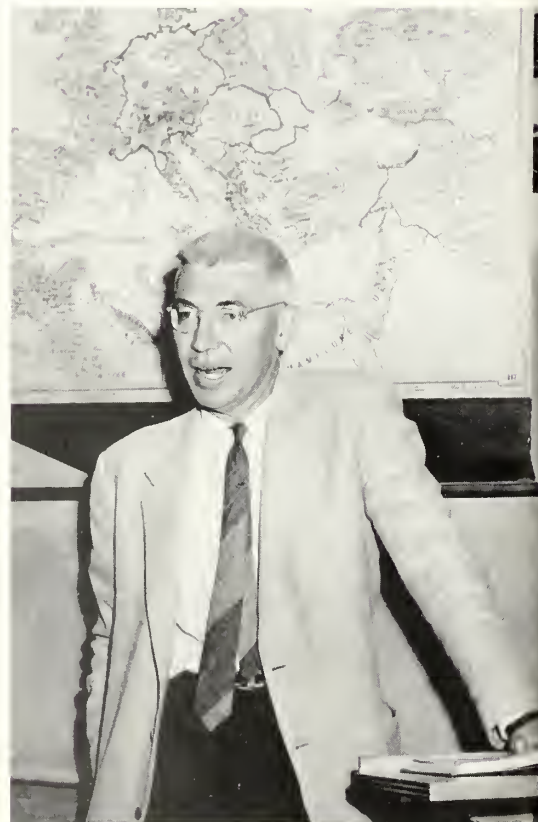

DR. GEORGE ROGERS



HUBERT McALLISTER



DR. GEORGIA WATSON

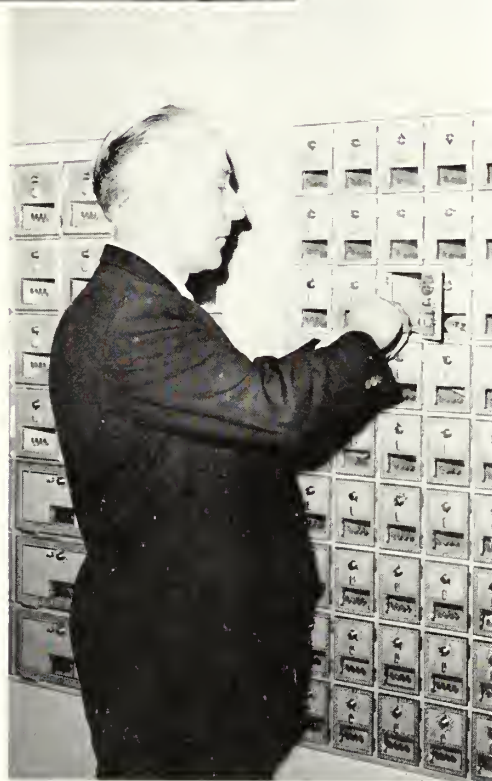

DR. SAMUEL HABEL



DR. DAVID WARD



Left to right: Miss Mary Jane Moore, Mrs. Bill Ray, Mrs. Thomas Newsome, Mrs. Jack Pye, Mrs. Edna Strickland, Mrs. Homer Simmons, Miss Kirbylene Stephens, Mrs. Glenn Coleman, and Mrs. Nona Byson.

administration office personnel

medical staff



Dr. Robert H. Swint, and Dr. Bird Daniel.



Nurses Dorothy Wiggins, Eva Byrant, and Muriel Byrant.

post office personnel



Ken Bennett, clerk
Frank I. Williams
Center personnel



Mrs. Jackie Strange, branch superintendent



Seated: C. R. Pound, Williams Center Director; Mrs. Mary Farr, evening hostess; Mrs. Louis Ellis, dining hall cashier; Mrs. Mae Webb, dietician. *Standing:* Miss Penny Allen, assistant dietician; Mrs. Effie Parker, assistant dietician; Mrs. Martha Benson, secretary to the director; Mrs. Wilma Drake, Miss Marjorie Jones, bookstore manager; Mrs. Sara Savage, snack bar manager.



house directors

Residence Hall Directors: Mrs. J. B. Johnson, Lewis Hall; Mrs. Fred Hartley, Cone Hall; Mrs. Reba Duggan, Anderson Hall; Mrs. Mary Kate Evans, Veazey Hall; Mrs. Archie Jackson, Deal Hall, and Mrs. Cleo Franklin, Sanford Hall.



campus security



Left to right: James Ray Akins, Cardell Cowart, and Howard Merriman are campus security guards.



film library staff

Seated, left to right: Lennie Howard, Edward A. Abercrombie, manager, Thelma Paul. *Standing:* Hubert Abner, James S. Sweat, Mary M. Bray, George Reeves, and John Gould.



William Lee and Benjamin Edwin Taylor, superintendent of buildings and grounds.



Eugene Z. Martin,
warehouse manager



Charles Johnson, director of plant operations

maintenance and warehouse superintendents



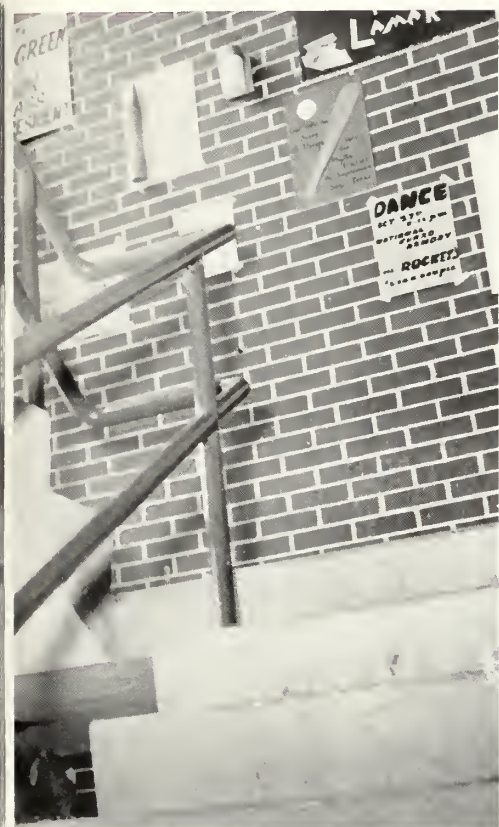

advertisements

PRODUCER'S COOPERATIVE ASSOCIATION

Feed, Seed, Fertilizer and Farm Supplies

South Walnut St. Box 358
Statesboro

Phone POplar 4-5645

H. W. SMITH JEWELERS

Watchmaker

Engraver

Stone Setter

S. Main Street

Statesboro, Georgia



CATALOG SALES OFFICE

if it's listed in our catalog
we can get it for you

Choose from more than 100,000 items

Simmons Shopping Center
STATESBORO, GEORGIA

BELK'S DEPT. STORE

Home of Better Values

Statesboro, Georgia



Downtown Office

SEA ISLAND BANK

Two Convenient Locations
for Complete Banking Service



Southside Branch



Statesboro, Georgia

Congratulations
to the
1963 Graduates



Serving Southeast Georgia for Over
50 Years . . .
With Nationally Famous Brands of Merchandise
for the Entire Family.

Claussen's



GEORGIA

Welcome to Your Bookstore
on Campus

SOUTHERN
COLLEGE
BOOKSTORE

Books, School Supplies, Gifts,
Novelties, Magazines, Personal Items
GEORGIA SOUTHERN COLLEGE

R

A

When - Hungry, Thirsty, Tired

-Visit

B

K

C

A

N

S

E

H

T

Where Students Meet for
Refreshments and Fun
GEORGIA SOUTHERN COLLEGE

While in Statesboro We Invite
You to Use Our Modern Banking Facilities



BULLOCH COUNTY BANK

1 North Main Street

764-5491

MEMBER! FEDERAL DEPOSIT INSURANCE
CORPORATION



STATESBORO BUGGY & WAGON CO.

Hardware, Roofing, Wire, DuPont Paints
Electrical Equipment, Toys and Gift Items

PHONE PO 4-3214
Statesboro Georgia

Meet Your Friends
at the

COLLEGE PHARMACY

"Where the Crowds Go!"
PROMPT, COURTEOUS SERVICE

IDEAL SHOE REPAIR SHOP

A. W. STOCKDALE

Southeast Georgia's Finest Specialty
Store
For Ladies' and Children's Fashion
Wear



"For Your Shopping Pleasure"
STATESBORO, GEORGIA

SKATE-R-BOWL

. . . Just Off Campus
You Take Her Bowling,
She Will Love It!



STATESBORO
COCA-COLA
BOTTLING
COMPANY



Bottled under authority of The Coca-Cola Company by

REACH FOR . . .



Georgia Southern's First Choice!
DERST BAKING COMPANY

Sunbeam Bread

P.O. Box 6298 Savannah, Georgia

BOWEN FURNITURE CO.

Quality - Comfort - Economy

STATESBORO, GEORGIA

Mohawk-Carson Beautyrest

Samsonite - White - RCA

Continental Empire

DIAMONDS - WATCHES

JEWELRY - GIFTS

WATCH REPAIR

LANIER JEWELERS

"Home of Hallmark Cards"

STATESBORO'S OUTSTANDING
SPECIALTY SHOP . . .

HENRY'S

Nationally Advertised

Fashions in

Ladies' Wear and

Men's Furnishings . . .

"The Student's Preferred Shop"

East Main Street
Statesboro, Georgia

FRANKLIN LANE REXALL DRUGS

Statesboro's Super Rexall Drugstore

Fountain Service—Luncheonette

"Remember You Can Find It at Franklin's"

Dial 764-5675 or
764-5676



ASSOCIATE STORE

E. W. BARNES
OWNER

211 North Main Street
Statesboro

YOUR HOME-OWNED

"FAMILY STORE"

Yes—We Have Many Items That
Students Need.



THE PARAGON

Restaurant

. . . just off the College Campus

Mother's Kitchen
to GSC Students



JOHNSON'S MINIT MART

"Home of Everything"
for GSC Students.



The Finest in
Movie Entertainment
at the

GEORGIA THEATER and FAMILY AUTO THEATER

HAL MACON SR.
HAL MACON JR.
STATESBORO, GEORGIA

WOODCOCK MOTOR COMPANY, INC.

Your Quality Dealer
for
OLDSMOBILE - CADILLAC
GMC TRUCKS

108 Savannah Avenue
Statesboro, Georgia

CROSSROADS MOTEL AAA

75 Units - Air Conditioned - TV - and
Telephone in Rooms. 50' Pool and
Kiddy Pool. Adjacent to 24 Hour
Restaurant

On U.S. 301 - U.S. 25 - U.S. 80
Phone PO 4-5619
Statesboro, Georgia

MEN'S AND BOYS' STORE

22 East Main Street
Statesboro, Georgia

Van Heusen Shirts - Style Mart Clothes
Complete Outfitters for Men and Boys

MERLE NORMAN COSMETIC STUDIO

To You! An Invitation for a
Demonstration and Free Instruction in
Individual Make-up, Complexion Care,
and Color Chart

Studio Hours 9:00 A.M. to 6:00 P.M.

POLLY ROACH—Owner

450 S. Main 764-2509



HAGIN & OLIFF SERVICE STATION



Phone 4-3600

U.S. 301—The First
Station Up From the
College Entrance

HARRY KIRKLAND

Tile Contractor

Phone PO 4-5082

A. B. McDOUGALD

Distributor
American Oil Products
Firestone Tires

W. H. CHANDLER
Distributor

TOM'S TOASTED PEANUTS

Peanut Butter Sandwiches
Candies, Potato Chips

Phone 764-2021
Statesboro, Georgia



BRYANTS MOTEL

Located One Block From College Entrance

45 Rooms—Hi-Fi, Radio and Music, T.V., Electric
Heat and Air Conditioning, 24 Hour Service

Dial 4-5666 for Reservations

"Mrs. Bryant's Kitchen Adjoining"

FRANKLIN CHEVROLET COMPANY, INC.

STATESBORO, GEORGIA



Serving The Residents Of
Savannah And The Coastal Empire

Savannah Morning News
SAVANNAH EVENING PRESS

111 West Bay Street
AD 6-9511

FIRST FEDERAL SAVINGS & LOAN AS.

113-115 North Main Street
STATESBORO, GEORGIA



SAVES YOU
MONEY

400 **ETYL GASOLINE**

3¢ LESS PER GAL.

GIFT STAMP

GET NATIONALLY ADVERTISED
APPLIANCES, SPORTING GOODS
HOUSEHOLD ITEMS, ETC.,
FREE OR USE PART MONEY
AND PART STAMPS.



441 South Main St.

Drive In Today

Compliments of PEARCE-YOUNG-ANGEL CO.

Wholesale Foods Distributor
Fresh—Frozen—Canned—Dried

3895 Meeting Street Road
CHARLESTON HEIGHTS, S. C.
Phone SHerwood 4-6225

**SORRIER
INSURANCE AGENCY**

ESTABLISHED 1888

Phone 4-2824

Statesboro, Georgia

Fine Quality Meat Products



ROBBINS PACKING COMPANY

STATESBORO, GEORGIA

W. C. AKINS & SON

Hardware—Sporting Goods

30-32 E. Main Street

Statesboro, Georgia

**ORKIN
EXTERMINATORS**

Savannah, Georgia

It Pays to Trade at
**ELLIS DRUG CO.
INCORPORATED**

"Your Drug Store"

Phone 764-5444 Statesboro, Georgia

Once You Try: You'll Always Buy
SOUTHERN MAID

(No Burn)
SLICED BACON

Insurance and Real Estate
**CURRY
INSURANCE AGENCY**

15 Courtland Street

Phone 4-2825

STATESBORO, GEORGIA

Southern Foods, Inc.
Columbus, Georgia

From the Tree
to the
Finished Products



As operators of "World's Largest Pulp and Paper Mill and Integrated Kraft Container Plant" we are advocates of better forestry — because a major portion of the 35 million bags and 2,000 tons of paper we produce each day is made from pine trees grown in Bulloch and other Georgia counties.

**UNION BAG - CAMP PAPER
CORPORATION**

SAVANNAH GEORGIA

A. & M. KARAGHEUSIAN, INC.

STATESBORO DIVISION

Gulistan Carpet
MANUFACTURERS OF GULISTAN CARPET

Statesboro, Georgia

GEORGIA'S
OUTSTANDING

Weekly Newspaper . . .
the
Bulloch Herald
Bulloch Times

Statesboro and
Bulloch County's
Most Desirable
Weekly Newspaper
Reliable Preferred

Insurance and Real Estate

CURRY

Insurance Agency
15 Courtland Street
Phone 4-2825
Statesboro Georgia

**CENTRAL GEORGIA
GAS CORPORATION**

Butane-Propane
Bottled Gas Service
11 North Walnut Statesboro

Ruddy's

"QUALITY AND
STYLE AT A BUDGET PRICE"
8 East Main Street Statesboro

GRIMES JEWELRY CO.

Established in 1892
Diamonds—Watches—Jewelry
Silver—China—Crystal
Gifts
23 South Main Statesboro

**STATESBORO
Motor Lodge
and
Howard Johnson's
Restaurant**

"A Landmark for Hungry Americans"
STATESBORO

ROCKWELL MANUFACTURING COMPANY

Statesboro Division

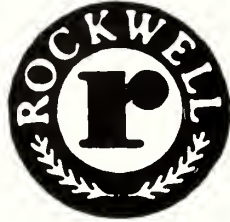

METER AND VALVE MANUFACTURERS

Statesboro, Georgia



More and Better Serving
in Every Can

Purveyors of
Quality Products
Throughout
Georgia, North
Florida, North
Carolina, South
Carolina
Prompt Shipment Made
on All Orders.



Catering
Exclusively to
Schools, Colleges, Hotels
Hospitals, Clubs
Restaurants
Industrial Food
Operations
Bakers and
Institutions

General Offices Macon, Georgia

CURRIE STUDIO

PHOTOGRAPHERS

Statesboro, Georgia

34 E. Main Street

CONGRATULATIONS!
to the Reflector Staff
Clyde and Suzanne Currie

student index

-A-

Aaron, Patty Jo 57, 84, 80, 163
 Abbott, John Wayne 195
 Abernathy, Jimmy 139
 Abernathy, Paul 139
 Abner, Hubert 163, 76, 243
 Abney, Laura Faye 162, 163
 Adams, Jackie 139
 Adams, John 213
 Addleman, Mary Ann 163
 Adler, Don 195
 Ahl, Marsha 163
 Aikens, Betty 94
 Akins, Margaret 195
 Albea, Emmette 195
 Alberson, Lynda 139
 Alday, Regina 195
 Aderman, Dewitt, Jr. 178
 Alexander, Helen 139
 Alexander, Marlah 195
 Allen, Lynda 195
 Allen, Dahlia 139
 Allen, Mat 195
 Ambrosen, Anita 62, 75, 117, 163
 Anderson, Donnie 179
 Anderson, Fay 179
 Anderson, Fay 163
 Anderson, Harriet, 139
 Anderson, Helen 139
 Anderson, Pauline 213
 Anderson, Ruth 107, 68, 179, 118, 195



Anderson, Tom 179
 Anderson, Tommie 195
 Andress, Tommy 195
 Andress, William 163
 Andrews, Sammy 139
 Anthony, Graham 139
 Appel, Roger 179
 Argust, Kathy 45, 47, 179
 Arnsdorff, Keith 195

Arrington, Jenelle 179
 Arrington, M. 94
 Arrington, Nell 179
 Asbell, Don 71
 Ash, Rita 179
 Ashley, Carolyn 139
 Atkinson, Melanie 106, 139
 Austin, Robert 139
 Avret, Charles Ronald 179



Avrett, Anna 139
 Avery, Marie Elaine 139
 Ayers, Barbara 195
 Ayer, Billy F. 195

-B-

Bachtell, Maria 195
 Bacon, Randall 141, 73, 54, 92, 93
 Baggs, George 80, 163
 Bailey, Charles 213
 Bailey, Mary 68, 195
 Bailey, Shirley 195
 Baldwin, Judy 141, 72, 94
 Baldwin, Nell 213
 Ballard, Emma Jean 195
 Ballek, Tina 69, 103, 195
 Baker, Tommy 195
 Banks, Ronald 163
 Barber, Curtis 195
 Barber, David 141
 Barber, Jerry 179
 Bargaron, Robert 141
 Barger, Donald 163
 Barger, Ellen 141
 Barnes, James 163
 Barnes, Martha 179
 Barnes, Reba 213
 Barton, Martha Jane 50, 93, 95, 58, 59, 141
 Barfield, Lanier 195
 Barr, Michael 195
 Barrett, Lonice 75, 114, 178, 179
 Barrow, Anne 179

Barrow, William 195
 Barron, Lorene 179
 Baygents, Gerald 179
 Bazemore, Bill 195
 Beach, Sandra 141
 Bearden, Mabel 195
 Bearley, Brenda 195
 Beasley, Kay 195
 Beasley, Verlon 163
 Beck, Harry 179
 Beckum, Gerald 195
 Bedingfield, Dianne 179
 Bedingfield, Janice 141
 Beecher, David 141
 Beeland, Thomas 163
 Beggs, Marty 95
 Belcher, Mary Alice 106, 107, 179
 Bell, Bobby 195
 Bell, Bonnie 195
 Bell, Linda 48, 195
 Bellush, Jim 195
 Bennett, Joanna 58, 66, 179
 Bennett, Sara N. 163
 Berry, David 103, 141
 Best, Robert Jr. 213
 Biggers, Clovis 62
 Bird, Carl 195
 Blackburn, Tommy 141
 Blackwell, Lonnie Gordon 163, 76
 Blanchard, Partick 64, 60, 179
 Bland, Harriet 163
 Bland, Sharon 163
 Bland, Wayne 54, 141
 Blanton, Hilda 95, 141
 Blocker, Rebecca 141
 Blount, Jeannette 141
 Bobo, Clifford 141
 Bocook, Grace 141



student index

Boone, Gary 195
 Boone, William 163
 Boone, Brent 163
 Bond, Jeanne 195
 Boole, Billie 141
 Boring, Paul 64, 179
 Boroughs, Elaine 141
 Bostick, Tarry 94, 179
 Bowden, Rand 181
 Bowden, Ray 141, 56
 Bowen, Carole 94



Bowen, Janice 163
 Bowen, Linda 44, 181
 Boykin, Dell 61, 71, 114
 Boykin, Phillis 181
 Bracket, Willis 76, 141
 Bragg, Sandra 196
 Branan, Janice 196
 Branch, Jimmy 163
 Branch, Marilyn 141
 Brandon, Pete 196
 Brannen, Catherine A. 163
 Brannen, Faye Bennett 163
 Brannen, Pat 196
 Brannen, William 141
 Brantley, Bennett 165
 Brantley, Timmy 165
 Brantley, D. McArthur 165
 Brantley, Riley 181
 Brantley, Wanda 165
 Bray, Danny 116, 181
 Brazier, Janice 141
 Breckenridge, Jane 165
 Brennecke, Marie 165
 Brewton, Sue 181
 Bridges, James 165
 Brinkley, Barbara 181
 Brock, James 165
 Brock, Vivian 196
 Brogdon, Frances 141
 Brogdon, Fred 142
 Brooks, Linda 196
 Brooks, Nancy 68, 196

Brooks, Vonnie 181
 Broucek, Danny 196
 Brown, Barbara 62, 74, 72, 165
 Brown, Brenda 196
 Brown, Brenda 181
 Brown, Ed 196
 Brown, Jan 196
 Brown, Jeanne 45, 165
 Brown, Jerrie 142
 Brown, Jimmy 181
 Brown, John 107
 Brown, Lindsay 196
 Brown, Roland 165
 Brown, Russell 196
 Brown, Ruth 181
 Brown, Sandra 165
 Brown, Sarilyn 181
 Brown, Tom 181
 Broyles, Jean 181
 Brumbeloe, Bette 181
 Brunson, A. 95
 Brunson, Billy 142
 Brunson, John 165, 71, 73
 Buchanan, Alice 181
 Buchholz, Sandra 94, 196
 Buck, Faye 95
 Buck, Joe 113
 Buckley, Jerrie Ann 196
 Bundy, Jerry 95, 68, 196
 Burch, Alice 196
 Burch, Harry
 Burch, Russell 142
 Burch, Tullyc 181
 Burke, Jim 107, 194, 196
 Burkhal, Brunel 213
 Burnette, Clark 181
 Burns, Brenda 181
 Burns, Elizabeth 196
 Burns, Patricia 196
 Burnsed, Alwyne 142
 Burroughs, Herbert 181
 Burt, Judith 196
 Butler, Janelle 181
 Burton, John 87, 127
 Byrd, Dale 62, 138

-C-

Cadwell, William 165



Cain, Linda 165
 Caire, Bill 181
 Calloway, Frances 196
 Callaway, Rose 181
 Calloway, Wayne 165, 93
 Camp, Carol 75, 181
 Canady, Benny 61
 Canady, Donald 165
 Canady, Hoyt 71, 181, 113
 Cannon, Rosa 181
 Carr, Nancy 196
 Carter, Al 196
 Carter, Betty 54, 106, 142
 Carter, Kay 181
 Cartwright, Charles B. 165
 Cason, Jay Ann 196

Cason, Linda 165
 Cason, Lou Joy 196
 Causey, Marie 213
 Chalker, Cheryl 94, 181
 Chambliss, George 107, 181
 Chambliss, Loris Anne 115, 196
 Champion, Jacquelyn 196
 Chandler, Judy 93, 117, 142
 Chapman, Gail 196
 Chapman, Beverly 87
 Chelette, Susan 69, 196
 Chang, Frank 181
 Chew, Frank 142
 Clark, Albert C. Jr. 142
 Clark, Dorothy 165
 Clark, Bobbie Gail 196
 Clark, Bonnie 165
 Clark, Faye 142
 Clark, Jerry 165
 Clark, Joyce 165
 Clark, Rose 93, 165
 Clark, Wilma 142
 Clements, Mac 63, 142
 Cleveland, Bobby 181
 Clifton, Elva 181
 Cloer, Arlon 196
 Cloud, Linda 196
 Clower, Lorene 213



Coalson, Linda 181
 Coan, Joyce 142
 Coarsey, Sandra 142
 Cobb, Bobbie 213
 Cofer, Gloria Faye 181
 Cole, Elaine 87
 Cole, John 87
 Coleman, Clay 142
 Coleman, Terry 181
 Collier, Danny 165
 Collins, Delores 213
 Collins, Tyrone 182
 Collins, James 142, 73
 Collins, Martha Jane 61, 142
 Collins, Sue 196

student index

Comer, Jackie 57, 58, 75, 165, 106
 Conner, Judy 196
 Connor, Robert 142
 Coody, Robert W. 142
 Cook, John 182
 Cook, Larry 182
 Cook, Paulette 196
 Cooke, Ginny 142
 Cooper, Jane 196
 Cooper, Wayne 196
 Coston, Sandra 142
 Corley, Ray 107
 Correa, Jorge 213, 30
 Coursey, Joe 182
 Cowart, Martha 94, 142
 Cowart, Melinda 94, 142
 Cowart, Travis 142
 Cowden, Robert 196
 Cramer, Carolyn 196
 Crapps, John 142
 Craven, Betty 106, 72, 165
 Creech, Eola 66, 75, 106, 165
 Crenshaw, Sarah Jean 95, 165
 Cribbs, Jeanette 144
 Crisler, Jo 94, 165
 Cromley, Anne 54, 61, 75, 144
 Crosby, Robbie 182
 Crosby, Sandra 144
 Cross, Carol 62, 144
 Crouch, Larry 165
 Crumley, Leland 144
 Crutcher, Don 196
 Cullens, Gary 144
 Curr, William 73, 144
 Currie, Vennie Jo 196

-D-

Daniel, Jerry 182
 Dasher, Eulie G. 213
 Dasher, Linda 196
 Daughtry, C. L. 196
 Daughtry, Melda 144
 Daves, Ernest 64, 165
 David, Joe 165
 Davidson, Harley 93, 144
 Davidson, Larmar
 Davis, Ellen 93, 103, 182
 Davis, Betty Sue 66, 182
 Davis, Bobby W. 213
 Davis, Jerry 165
 Davis, June 165
 Davis, Larry 64
 Davis, Marion 196
 Davis, Reba Ann 95, 144
 Davis, Sharon 182
 Davis, Terrell 144
 Davis, Tom 144
 Davis, William Jr. 145
 Dawkins, Carol 196
 Day, Douglas 165
 Deal, Jack B. 145
 Deal, Julian 182
 Dean, Beth 62
 Decker, Henry 196
 Dell, Frances 57, 166
 DeLoach, Caroline 106, 182
 Denmark, Marilyn 145
 Dennis, Michaela 196, 112
 Dent, Fred 198



Dews, Charles 182
 Dickey 182
 Dodson, Janie 182
 Dolan, Anne 198
 Donaldson, Fran 72, 145
 Donaldson, Virginia 68, 103, 198
 Donkar, Elaine 182
 Donovan, Cheryl 69, 198
 Dopson, Harriet 94
 Downs, Byron 198
 Doyal, Chris 166
 Dozier, Gale 198
 Drawdy, Ped 182
 Drinkard, Johnny 74, 103, 182
 Drury, Cecil 166
 Drury, Ronald 198
 Dunagan, Robbie 93, 95, 198
 Dunaway, Danny 145
 Dunaway, David 145
 Durrence, Pat 182
 Durden, Mickey 145
 Durden, Patricia 93, 166

-E-

Eakins, Charolette 166
 Eason, Jackie 198
 Echols, Lana 182
 Edenfield, Carolyn 62, 166
 Edenfield, J. D. 182
 Edenfield, Jack Harvey 93, 166
 Edge, Anne 118, 183
 Edwards, Janet 145
 Elders, Jerry 145
 Elijah, Paula 69, 198
 Ellis, Hayward 166
 Ellis, Janice 183
 Ellis, Johnnie Jean 166
 Ellis, Kathryn 166
 Ellis, Wayne 166, 73, 93
 Ellison, Carrol 166
 Enzbrenner, Connie 183
 Estes, Shirley 183
 Eubanks, Marie 56, 113, 117, 166, 70

Evans, Anna 94, 166
 Evans, Bobbie Anne 94
 Evans, Jackie 198
 Evans, John 182
 Evans, Marjorie 66, 183
 Evans, Sara Janell 198
 Evans, Shelton 198
 Everett, Janey 60, 69, 198
 Exley, Charles 56, 107, 145
 Exley, Denmond 166
 Exley, Peggy 66, 183
 Exley, Royce 198

-F-

Faith, Lois 145
 Farkas, Agnes 115, 183
 Farmer, Ronald 64, 183
 Felder, Billy 183
 Fender, Lou 166
 Fendley, Marianne 198
 Fennell, Halley 115, 198
 Fincher, Doug 145
 Findley, Athena 183
 Findley, Barbara 183
 Findley, Susan 183
 Finley, William 145
 Finn, John 87
 Fitzgerald, Derrelle 198



Flanders, Clara Jane 183
 Flanders, Henry Kent 167
 Fleischaker, Martin Herman 111, 145
 Fleming, Suzanne 118, 183
 Fletcher, Charles 167
 Flood, Edna 146
 Foskey, Jimmy 167
 Fouche, Tommy 146
 Floyd, Ronnie 198
 Flowers, Carolyn G. 213
 Foehner, Mary 198
 Fountain, June 167
 Fountain, Poodle 167
 Foy, Foxann 213
 Frazier 167, 178
 Freeman, Dale 93, 167

student index

Farrar, Helen 146
 Farrar, Lance 199, 70
 Farris, Margaret 167
 Fuller, Paula 183
 Fullford, James 213
 Fullerton, Robert T. 57, 80, 71, 167
 Fussell, Bobby 199

-G-

Gainey, Marie 199
 Garrard, Lamar 167
 Garrett, Hilton 183
 Garrett, Jim 199
 Garrett, Norma 146
 Garvin, Harry 167
 Gassaway, Linda 51, 68, 199
 Gassett, Lou 66, 93, 94, 183
 Gassett, Ruth 42, 199
 Gettys, Jo Carol 61



Gibbs, Ann 94, 146
 Gibbs, John W. 167
 Gibbs, Robert 183
 Gibson, Al 183
 Gibson, Jerry 63, 146
 Gibson, Jeanette 199
 Gibson, William 167
 Giddens, D. 94
 Giddons, Carole 199
 Gilbert, J. 95
 Gilchrist, James 167
 Gillenwater, Mary Kent 53, 72, 93, 95, 61, 146
 Glisson, Ellen 146
 Ginn, Mike 199
 Ginn, Patsy 55, 103, 146
 Gudlesperger, Angela 199
 Gladden, Mary Anne 199
 Gleaton, Gail 43, 199
 Glisson, Henrietta 184
 Glisson, Thelma B. 213
 Godbee, Laura M. 213
 Godbee, Doris Parker 146
 Godrey, Frank 111
 Goethe, Jeannine 213
 Goethe, Paul 213
 Goodman, Cynthia Ruth 93, 199
 Goodson, Donald Lee 184
 Goolsby, Dempsey 116
 Gordon, Larry 146
 Gordy, Nancy 199
 Gosa, Lloyd 93, 147
 Goswick, Brenda 95, 167
 Gould, John 167
 Gowen, Donna 199
 Graham, Helen Elizabeth 167
 Graham, Gloria 184
 Graham, Kathleen 199
 Grant, Betty 167
 Grantham, Julian 167
 Green, Bob 57, 167
 Green, Carol 184
 Green, Genie 184

Green, Thomas 147
 Griffin, Beth 184
 Griffin, Bobby 169
 Griffin, Carroll 169
 Griffin, Jackie 147
 Griffin, Linda 199
 Griffin, Gwen 169
 Griffin, Ronnie 199
 Griner, Billy 184
 Griner, Shelva Jean 93, 169
 Grinstead, Barbara 213
 Groover, Irma Carol 106, 147
 Gross, Russell 71
 Guillebeau, Jane 199
 Guske, Jolane 54, 147
 Gunn, Zella 184
 Gunter, Irvin 199
 Guthrie, Joe 169
 Guthrie, Robert 169
 Guy, Roberta 169

-H-

Hagaman, Sherry 117, 184
 Hagins, Wendell 200
 Hale, Lu Ellen 54
 Hall, Betty Jean 184
 Hall, Delores 184
 Hall, Edna 200
 Hall, Pat 147
 Hambrick, Juliana 184
 Hamilton, Frances 147
 Hamilton, Verna B. 213
 Hammond, Jack 200
 Hamrick, Harry 147
 Hancock, Gary 200
 Hancock, James 111, 200
 Hancock, Ralph 147
 Hand, Sophronia 106, 147
 Hansard, Margaret 93, 169
 Harden, Jacquelyn 61, 169
 Haren, Betty 169



Harmon, Marian P. 213
 Harper, Gail 147
 Harper, Shirley 200
 Harrell, Ike 184
 Harrell, Juniel 200
 Harrell, Suellen 147
 Harrelson, Vicki 200



Harris, C. H. 169
 Harris, Mary Louise 169
 Harris, Sonny 200
 Harrison, Buddy 184
 Hart, Doris 169
 Hartley, Glenda 66, 184
 Harvey, C. 200
 Harvey, Linda Lee 149
 Hassell, S. 94
 Hatcher, SuLynn 61, 94, 58, 148
 Hawk, Robert 200
 Hawley, Eileen 200
 Hayes, Dean 64, 184
 Haymans, Carolyn 200
 Haywood, Mikki 200
 Hedden, Anne 75, 87, 118, 148
 Helms, Tommy 148
 Hembree, Georgia 148
 Hembree, Larry 148
 Henderson, Carey 200
 Henderson, Harold 169
 Henderson, James 169
 Henderson, Marinell 41, 62, 138, 148
 Hendrix, Ann 200
 Hendrix, Carey 200
 Hendrix, John 148
 Hendrix, Kay 200
 Hendry, Gail 200
 Hennig, Glenn 57, 64, 194, 200
 Henson, Carlene 61, 93, 94, 148, 58
 Henson, James 169
 Henson, Lamonta 61, 169
 Herndon, Carolyn 184
 Herrin, Linda 201
 Herrington, G. C. 93, 169

student index

Herrington, Grance 184
 Herrington, John 201
 Hewitt, Catherine 215
 Hickox, Robert 169
 Hickox, Tootsie 61, 169
 Hicks, Carol 184
 Hicks, J. 95
 Higgs, Suzanne 58, 106, 169
 Hill, Jack 201
 Hill, Pam 95, 119, 169
 Hill, Perry 148
 Hilliard, Jimmy 201
 Hilton, Sandra 106, 148
 Hilton, Sharon 148
 Hinton, Jimmy 148
 Hirlson, Barbara 184
 Hobbs, Glenda 148
 Hobby, Lou Ann 94, 169
 Hobby, Sandra 169
 Hodges, Ronnie 148
 Hogan, Lu Ann 94, 184
 Holcomb, Bob 169
 Holland, Renna 201
 Holland, Thomas 201
 Holliday, Gayle 169
 Hollingsworth, James 184
 Hollis, Gayle 201
 Holloway, Dorothy 148
 Holt, Boopie 184
 Holt, Sandra 94, 148
 Holton, Glynn 201
 Holton, Lynn 201
 Hook, Brenda 106, 169
 Hooper, Julie 119, 201
 Hornsby, Sarah Nell 106, 169
 House, Leila 215
 House, Robert 184
 Houser, David 148
 Houston, Robert 169
 Housworth, Ellen 106, 169
 Howard, Kay 68, 201
 Howell, Jean 184
 Howell, Jean Marie 169
 Howell, Lela 169
 Hunt, Mary 94, 169
 Hunt, Warren Allen 184
 Hunter, Carl 148
 Hunter, Jane 169
 Hurst, David Bing 201
 Hutchison, Carol 201
 Hulsey, Madolyn 148
 Hyers, Claudia Anne 201

-J-

Jackson, Tony 184
 James, Dale 201
 James, Sara G. 215
 Jameson, Judy 201
 Jammes, Vance 201
 Jarriel, Laverne 148
 Jenkins, Ann 184
 Jenkins, Linda 184
 Jessup, Roger 201
 Jinkins, Faye 201
 Johns, Joe 169
 Johnson, Bill 203
 Johnson, Brenda 203
 Johnson, Charles 203
 Johnson, D. 94

Johnson, Jeannette 68, 203
 Johnson, Jim 203
 Johnson, Lawanna 148
 Johnson, Martha 71, 170
 Johnson, Nancy 72, 170
 Johnson, Shirley S. 215
 Johnston, Earline 203
 Johnston, Harold 170
 Johnston, Mike 170
 Jones, Bobby 170
 Jones, Carol 148
 Jones, Elizabeth 184
 Jones, Georges 170
 Jones, Judy 170
 Jones, Mary Frances 170
 Jones, Robert 148
 Jordan, Buddy 203
 Jones, Sam P. 92, 93, 170
 Jordan, Earline 170
 Jordan, Ed 111
 Jordan, Marian 184
 Jordan, Marion 184
 Joyner, Mary Bon 203
 Junkins, Charles 203

-K-

Kazuaki, Cousin 170
 Keebler, Glynn 92, 93, 170
 Kelly, Anne 151
 Kelly, Jackie 170
 Kelly, Patricia 170, 80
 Kelly, Patrick 114, 170
 Kelly, Paula 203
 Kemper, Rebecca 203
 Kennedy, Anne S. 215
 Kennedy, James 203
 Kennedy, Sandra 184
 Kenner, Ralph 203
 Kent, Diane 151
 Kent, John 203
 Kerr, Thurza 151
 Kersey, Donald 203
 Kersey, Laura 203
 Kessler, Mary Sue 184
 Kicklighter, Alvin 184
 Kidd, Barbara 151
 Kieve, Joe 203
 Kight, Jerry D. 62, 170
 King, Paulinda 106, 187
 Kingery, Tom 203
 Kirbo, Carole 203
 Kirbo, Julie 187
 Knight, Billy 151
 Knight, Claude 187
 Knight, Earline 170
 Knox, Marshall Grant 187
 Kraft, Janet 187
 Krissinger, Wayne 151

-L-

Lance, Roland 170
 Landman, Frances 170
 Lane, Anne 87, 93, 170
 Lane, Ruby Gs. 215

Lane, Tommy 203
 Lanier, Dicky 93, 170
 Lanier, Hillis 203
 Lanier, Jane 203
 Langston, Jerry 151
 Lansford, Eddy 151
 Lansford, Martha 187
 Larissey, Donna 170
 Lasky, Ronald 151
 Lasseter, Jack 203
 Lassiter, Al 187
 Lastinger, James 187
 Law, Martha 61, 151
 Lawson, John 187
 Lawson, William 151
 Layfield, Bonnie 187
 Lee, Judie 170
 Lee, Patricia 215
 Leggette, Charles 187
 Lemke, Cora 203
 Lentile, Hugh 74, 187
 Letchworth, Joy 115
 Leveto, Sam 114, 203
 Lewis, Dianna 203



Lewis, Jean 187
 Lewis, Johnny 203
 Lewis, Sam 187
 Lindsey, Lynda 203
 Little, Elaine 203
 Lively, Janice 203
 Livingston, Brooks 203
 Lockett, Joan 62, 80, 170
 Lockett, Johnnie 203
 Lockett, Julia 187
 Lovett, Jo Ann 187
 Luetkemann, Lelen 62, 151
 Lumpkin, George 187
 Lundberg, David 203
 Lunsford, Joe 170
 Lynn, Lynda 187

student index

-Mc-

McAloon, Linda 203
McBride, Martha 118, 203
McCall, Lorace E. 215
McCallum, Carrie 187
McCarty, William 170
McCorkle, Norma Jean 203
McCormack, John 203
McClary, Irene 151
McClelland, Grace 62, 107, 170
McClure, Paul Eugene 215
McCranie, Waymon 170
McCrary, Judy 80, 188
McCrimmon, Ray 187
McCuin, Ralph 203
McCullough, Sandra 203
McDaniel, Ronnie 203



Mankins, John 151
Manning, Davis 203
Manning, Jo Ann 151
Marsh, Kay 151
Marshall, Jackie 54, 60, 61, 58, 59, 151
Martin, Billy 63, 151
Martin, Cecil 55, 63, 60, 73, 138, 151
Martin, Tommy 107, 151
Martin, William L. 215
Mathews, Barbara 187
Mathews, Ed 187
Mathews, Tommy 170
Mathis, Joe 152
Mayers, Robert 203
Maynard, Jimmy 152
Mayo, Arie 113, 116, 203
Mays, Mary Anne 203
Meadows, Yvonne 93, 172
Means, Gail 172
Medlock, Jo Anne 152
Mercer, Judy 204
Mercer, Vivian 204
Merritt, Jimmy 204
Middleton, Grace 204
Mikkola, Sylvia 204
Milledge, John 187
Miller, Don 152
Miller, Lee 204
Miller, Neila Anne 204
Milligan, Helen 119, 204
Mills, Claxton 152
Mills, Linda 152
Milner, Deanne 69, 204
Miler, Florapaul 152
Misfeldt, Madeline 115, 204
Mitcham, Mary Louisa 106, 187

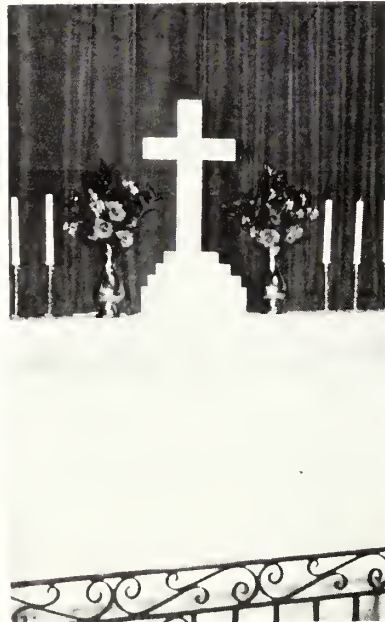

McDonald, Mrs. George 215
McDuffie, Gene 170
McElveen, Philip 188
McGahee, David 203
McGahee, Kenneth 170
McGarvey, Dennis 170
McGee, Mary Ann 151
McKinney, Warren 170
McKinney, Vivian 203
McKnight, Frissy 203
McLendon, Felicia 94, 151
McLendon, Nancy 93, 151
McLendon, Peggy 55, 151
McMillen, Pat 113, 170
McNair, Robert 170
McNeely, Lane 188
McNorrill, Janice 93, 114, 203
McRae, Mary Sue 203

-M-

Madison, Doris 72
Magee, Sally 151
Majors, Raymond 170
Malouf, Wadih 71

Mitchell, Annette 204
Mixon, Mary Jo 172
Mizzell, Timothy M. 215
Mobley, Gail 80, 172
Monroe, Kathy 187
Moody, Linda 204
Moody, Ray 152



Moore, Brenda 152
Moore, Claire 152
Moore, Dewitt 73, 187
Moore, Jamie 187
Moore, Jane 66, 187
Moore, Jerry 106, 204
Moore, Norma 187
Moore, Terry 204
Morgan, David 204
Morgan, Marian 68, 106, 204
Morrill, Bill 172
Morris, C. 95
Morris, Edward 152
Morris, Glenda 95, 172
Morris, Hartwell 187
Morris, Lynette 204
Morris, Robert 187
Mote, Anne 119, 204
Motes, Becky 60, 68, 93, 204
Moxley, Carolyn 187
Moxley, Marvin 187
Mullis, Joe 152
Mullis, Mary Alice 172
Mullis, Rayford 60, 187
Munda, Kathleen 187
Murphey, Roger 204
Murphy, Ruth L. 215
Murray, Judy 205
Murray, Kent 187
Murray, Patricia 153
Murray, Richard 205
Musselwhite, Glenda 205
Myrick, Laura 205

-N-

Nail, Herty 172
Nash, Bill 64
Neal, Ellen 188
Neal, Eunice 106, 205

student index

Nelson, Don 56, 153
 Nelson, Linda Sue 188
 Nelson, Mary 103, 153
 Nelson, Roger 205
 Nessmith, Arthur Jean 61, 153
 Nessmith, Beth 69, 205
 Nessmith, Gale 205
 Neesmith, Jean 61, 205
 Nevil, Garrett 205
 New, Reid 205
 Newberry, Carol 205
 Newsome, James A. 153
 Newsome, Kitty 153
 Newsome, Thomas 188
 Nicholson, Mary Jane 188
 Norman, Mary C. 215
 Norman, Willie A. 215
 Norris, Jimmie 188
 Norris, Judy 69, 205
 Norris, Linda 153
 Northington, Roslyn 188
 Norwood, Gloria 153
 Noweck, Helen 153

-O-

Odom, Dinah 205
 Ogletree, Andrea 153



Orr, Bobby 153
 Overstreet, Carson 205
 Owens, Bill 205
 Owens, Kathy 188

-P-

Padgett, Freida 215
 Padgett, John 205
 Padgett, Preston 188
 Page, Roland 112, 172
 Page, William 205
 Palmer, Julian 172
 Palmer, Peggy 95, 188
 Parham, Jo Ann 188
 Parker, Dudley 188
 Parker, Faye 57, 72, 153
 Parker, Henrietta 61, 155
 Parker, Linda 172
 Parker, Kathleen 155
 Parker, Kathy 106, 205
 Parker, Pam 205
 Parr, Emory 206
 Parrish, Nancy 188
 Parrish, Natalie 155
 Partridge, Patsie 206
 Paschal, Linda 94, 155
 Patterson, Burl 155
 Patton, Helen 155
 Patton, Ronald 155
 Paulk, Rose Marie 188
 Pawley, Lila 188
 Payne, Maxie 62, 155
 Peace, Karl 54, 155
 Peacock, Jonathan 206
 Peacock, Katherine 94
 Pearce, Dianne 188
 Pearce, Etwindia 188

Pearre 93, 172
 Pearson, Mary Beth 206
 Pennington, Andy 188
 Perkins, David 155
 Perkins, Jimmy 188
 Perry, James 172
 Peterman, Michele 172
 Peters, Jimmy 206
 Pethel, Jeanne 172
 Pettey, Judy 206
 Pevey, Jerry Anne 84, 188
 Phillips, Jean 155
 Phillips, Margaret 188
 Phillips, Patricia 172
 Phillips, Rebecca 172
 Phillips, Robert 215
 Phillips, William 188
 Pickron, Patti 68, 206
 Pilcher, Joan 155
 Pilgrim, Peggy 106, 188
 Pinyan, Parrie 172
 Pittman, Grady 172
 Pitts, Caroline 206
 Pocock, Nancy 72, 93
 Poller, Michael 111, 188
 Pollett, Arlene 93
 Pollett, Kathryn 188
 Ponder, Ann 188
 Poole, James Wyman 75, 155, 73
 Poole, Robert 172
 Poole, Vicki 188
 Pope, James 173
 Pope, Shirley 60, 173
 Poppell, Anita 173



Poss, Patsy 206
 Powell, Barbara 155
 Powell, Harry 206
 Powell, Kitty 206
 Powell, Lillian 215

Powell, Richard 155
 Powers, Douglas 206
 Prentice, John 206
 Preston, Kay 188



Prichard, Allyn 71, 114, 155
 Purvis, Gladys Rose 188
 Purvis, Louise 206
 Pye, Jean 173

-Q-

Quinn, Hartwell 155

-R-

Rachels, Jene 69, 206
 Rachels, Larry 173
 Ragsdale, Flora 206
 Ramage, Wendell 173
 Ramey, Pat 206
 Ramsey, Julia 188
 Ratcliffe, Priscilla 188
 Rattray, Elsie 215
 Raulerson, Carol 206
 Rawl, C. 94
 Rawlins, Peggy 155
 Ray, Carol 57, 69, 206
 Ray, Patty Ann 173
 Ray, Paula 188
 Ray, Sarah 106, 188
 Reddick, Becky 188
 Reece, Danny 155
 Reese, Harry 155
 Reeves, Randy 206
 Rehberg, Leverne 93, 155
 Reid, Jerry 114, 155
 Reid, John 206
 Reid, Mable 155
 Reynolds, Schuyler 206

student index

Reed, John 206
 Rees, Bob 155
 Rees, Mike 206
 Rees, David 206
 Rees, Gloria 206
 Rees, William 191
 Rees, Diana 206



Ries, Mike 206
 Riner, Grayson 206
 Rivenbark, Peggy 155
 Rivers, Jayne 191
 Roberson, Ellen 93, 206
 Robertson, James 206
 Roberson, Sandra 55, 61, 92, 93, 157
 Roberts, Gary 173
 Roberts, Sheila 173
 Robertson, Amelia 106, 191
 Robertson, Terry 206
 Robinson, Butch 206
 Robinson, Charles 157
 Robinson, Perke 173
 Robinson, Suzanne 173
 Rogers, Alex 157
 Rogers, Eddy 63, 157
 Rogers, June 206
 Rogers, Lawrence 191
 Rogers, Mary Lee 66, 84, 173
 Rogers, Monroe 173
 Rogers, Riska 173
 Rogers, Steffen 64
 Roper, Joel 191
 Rose, Joesana 206
 Rountree, Meredith 206
 Rountree, Rhonda 206
 Roush, Tommy 173
 Rowell, Bonnie Jean 157
 Rowell, Patricia 191
 Royal, Henrietta 191
 Royal, Jacqueline 206
 Royster, William 157
 Ruffin, Faye 191
 Rushing, Carol 191
 Rushing, Janelle 69, 206
 Rusk, Shelby 157
 Russell, Elizabeth 206
 Russell, Phil 157
 Russell, Virginia 215
 Rycroft, Earnest 173

-S-

Sack, Joan 86
 Sanders, Charlotte 157
 Sanders, P. 106
 Sandefur, Barbara Ann 57, 191
 Sanderfur, Tommie 157
 Sands, Teddy 94
 Sapp, Ida Jane 174
 Sargent, Kenneth 206
 Satterfield, Roland 157
 Saturday, Roy 157
 Saucier, Linda 191
 Saunders, Adrienne 174
 Saunders, Cgeryl 206
 Savage, Anne 206, 70
 Sawyer, Sharon 191
 Saylor, Bette 191
 Scarboro, Linda 206
 Scharnitzky, Mae 93, 94, 157
 Schnell, John 174
 Schoelkopf, Harold 157
 Schubert, Sue 191
 Schwanebeck, Alfred 191
 Scott, Faye 191
 Scott, Linda 174
 Scraggs, Joe 191
 Screws, Martha Lynn 157
 Scruggs, Betty 54, 157, 72
 Scruggs, Judy 194, 206
 Sears, Jeannie 174
 Sears, Joe



Seawright, Pat 206
 Seedlock, Robert F. Jr. 174
 Sellers, Ann 72, 157
 Serrells, Joyce 206
 Sevilley, Herman 157
 Sewell, Brenda 206
 Shaffer, Harold A., Jr. 215

Sharer, Jacquelyn G. 215
 Shaw, Linda 117, 191
 Shaw, Randall 174
 Shearouse, Mary 66, 71, 75, 174
 Shellman, Patricia 206
 Shelton, Billy 209
 Sheppard, Billy 191
 Shepard, Judy 75, 174
 Shephard, Kenneth 157
 Sheppard, Maxine 66, 106, 191
 Sherrer, Randy 174
 Shippey, Herbert 206
 Shippey, Judy 191
 Shore, Harry 191
 Shugart, Sandra 157, 105
 Shuman, Ivy Lee, Jr. 174
 Shuman, James 191



Shuman, Nicky 109
 Shuperd, Katisue 74, 191
 Sicay, Teofilo 42
 Siefferman, Bob 82, 83, 137
 Siekens, Donna 191
 Sikes, Barbara Ann 125
 Sikes, Barbara 106, 191
 Sikes, Johnnie Poole 51
 Simmons 125, 191
 Simmons, Roy L. 89
 Simmons, Tommy 174
 Simpson, Gloria 174
 Sims, Larue
 Sirower, Joel 209
 Skelton, Frances 174
 Skinner, Randy 209
 Slade, James 180
 Slaton, Susan 107
 Smith, Anne 86
 Smith, Charlene 174
 Smith, Charles 125
 Smith, Elaine 46, 59, 158
 Smith, Faye 46, 109, 74, 87, 193, 174
 Smith, Faye 209
 Smith, Gayle 125, 191
 Smith, Jenine 157, 72

student index

Smith, Mary S. 215
 Smith, Mona 125
 Smith, Patsy 95, 174
 Smith, Vera 191
 Smith, Sue 191
 Smith, William 157, 63



Summerlin, Marnelle 209
 Summerrour, Sue 174
 Summer, Mack 158
 Surles, Madge 62, 94, 158
 Sutlive, Jody 62, 174
 Swan, Ann 209
 Swindle, Margaret Ann 192
 Symons, Patsy 68, 209

-T-

Tankersley, Hubert 192
 Tanner, Maudie 174
 Tanner, Sibyl 174
 Tanner, Wendell 174
 Taylor, Carol 192
 Taylor, Eugene 158
 Taylor, Flossie 215
 Taylor, Kaye 62, 158
 Temple, Carol 209
 Thackston, Christine 174
 Theus, Pamela 209
 Thomas, George 56, 58, 59, 158
 Thomas, John 174
 Thomas, Kay 209



Thombs, Lisa 84, 174
 Thompson, Carleen 175
 Thompson, Claudia 209
 Thompson, Frankie 209
 Thompson, Gerald 209
 Thompson, Jo Ann 95, 209
 Thompson, Juan 209
 Thompson, Judy 209
 Thompson, Ray 106, 176
 Thompson, Rhetta 118, 209
 Thompson, Sandra 209
 Thompson, Sherrie 158
 Thompson, Sonya 209
 Timmons, Charles 209
 Tippins, Sherry 209
 Todd, Mary Ann 209

Tomberlin, Polly 106, 192
 Tompkins, Gwen 158
 Tompkins, Leon 158
 Tootle, Betty 209
 Toshach, John 71, 111, 112, 176

Townsend, Marcia 209
 Trapnell, Billy 158
 Trapnell, Penny 69, 209
 Trey, Frances 192
 Tribble, Genie 209
 Tripp, James 73, 158
 Tuberville, Sue 209
 Tucker, Claudia 107, 187, 209
 Tucker, Frann 209
 Tunison, D. C. 176
 Turner, A. 57, 73, 93, 111, 158
 Turner, Linda 95, 158
 Turner, Marsha 192
 Turner, Mike 209
 Twiggs, John 63, 158
 Tyre, Ronnie 176
 Tyson, Julie 158
 Tyson, Marsha 176
 Tyson, Travis 158

-U-

Urso, Sammie 158
 Usher, Armond 192
 Ussery, Kenneth 158

-V-

Valenzuela, Marcia 30, 209
 Vanlandingham, Beth 158
 Varn, Martha 192
 Varmedoe, David 64, 192



Snider, Sharon 157
 Snipes 125, 191
 Sowell, Faye 174
 Spandle, John 209
 Speir, Donald 125
 Stabler, Sue 209
 Stacy, Patty 93, 95, 58, 209
 Stadnick, Vincent 215
 Stafford, Larry 158
 Stallcup, Brenda 72, 174
 Stallings, Marti 209
 Stanley, Jean 174
 Stanley, Peyton 209
 Stanley, Rodney 191
 Stanley, Sandra 106, 174
 Stapleton, Faye 191
 Stephens, Danny 209
 Stephens, John Frank 174
 Stephens, Tommy 158
 Stephenson, Ellen 174
 Stetzer, John, Jr. 191
 Stewart, Charles 158
 Stewart, Edward 209
 Stewart, Mary Alice 92, 93, 174
 Stokes, Donald 191
 Stokes, Veronica 95, 209
 Storey, Lynn 191
 Street, Arlene 94, 191, 89
 Street, Phil 158
 Strickland, Elaine 192
 Strickland, Eve 209, 87
 Strickland, Glenda 174
 Strickland, Lynn 192
 Strickland, Sandra 94, 75, 87, 158
 Strickland, Sonny 192
 Strong, Kerry 106, 192
 Stubbs, Judith 158
 Suber, Bob 63
 Suber, James 174
 Sudduth, Ronald 209
 Sullivan, Judy 209

student index

Vanchian, Lynda 192
 Vinson, Julie 176
 Vogel, Sondra 192
 Vollenweider, Jane 176
 VonDielingen, Glen 209



-W-

Waddell, Ken 160

Wade, Zach 209
 Walden, Elaine 106, 192
 Walker, A. J. 95
 Walker, Frank 160
 Walker, Lester 176
 Walton, Jerry 160
 Ward, Carol 209
 Ward, Frances 209
 Ward, Larry 176
 Ward, Lynwood 209
 Ward, Marion 72, 160
 Ward, Martha
 Warnock, Charles 56, 160
 Waters, Amelia 176
 Waters, Jamey 210
 Waters, Janette 84, 176
 Waters, Jerry 210
 Waters, Johnny 176
 Waters, Nancy 93, 177
 Waters, Simon 210
 Watson, Beth 210
 Watson, George 210
 Watson, Major 192
 Watson, Margaret 177
 Way, Mimi 210
 Weaver, Joyce 210
 Weatherly, Jane 210
 Weeks, Clark 192
 Weldon, Linda 177

Wellbrock, Katherine 60, 62, 74, 94, 116, 160
 Wells, David 210
 Wells, Douglas 210
 Wells, Elaine 87, 160
 West, Carolyn 210
 West, Wendell 160
 Westberry, Donald 92, 93, 162, 177
 Westberry, Harriet 93, 210
 Wheeler, Becky 210
 Wheeler, Lea 192
 Whiddon, Hubert 63, 160
 White, Barbara 160
 White, Beth 177
 White, Charlene 210
 White, Janis 193
 White, Winkie 160
 Whittington, Angela 161
 Wiggins, Billy 210
 Wightman, Dell 161
 Wilder, Doyle 74, 193
 Wilder, Tom 210
 Wildes, Martha 193
 Wildes, Sue 211
 Wilkerson, Sarah 193
 Wilkerson, Tom 63, 111, 115, 161
 Wilkes, Claire 193
 Wilkes, Merle 215
 Williams, Billy 211
 Williams, Carol 95, 211
 William, Alice 193
 Williams, Howard 161
 Williams, Jimmy 177
 Williams, Peggy Jo 193
 Williams, Sandra 177
 Williams, Thomas 161
 Williams, Thurmon 112
 Williamson, Jennings 215
 Williamson, Jimmy 211
 Williamson, Wayne 211
 Williford, John 162, 177
 Willis, Winston 193
 Wilson, Billy 177
 Wilson, Daisy 193
 Wilson, Heyward 177
 Wilson, Mary 211
 Wilson, Wendel 211
 Winn, Faye 161
 Winn, Marjorie 177
 Winn, Robert 211
 Wittkamp, Carolyn 177
 Wolfe, Billy 177
 Wolfe, Gwen 211
 Wolfe, Sandra 211
 Wolfe, Sarah 74, 193
 Wommack, Curtis 107, 177
 Wood, Bill 161
 Wood, Evalyn 177
 Wood, Mary 161, 72
 Woodall, Belva 193
 Woodard, Ellene 161
 Woodard, Forrest 211
 Woodman, Henry Marion 161

Woods, Dianne 46, 47
 Woodward, Carl 177
 Woodward, Ruby 93, 95, 211
 Woody, Carol 94, 193
 Woody, Marilyn 211
 Wright, Grace 75, 193
 Wright, Joan 193
 Wright, Perry 193
 Wright, Steve 57, 107, 161

-Y-

Yarbrough, Dale 193
 Yates, Faye 193
 Yawn, Laverne 161
 Yeomans, Betty 66, 74, 60, 178, 193
 Yeomans, Gary 211
 Young, Charles 161
 Young, Hazel 161



Young, Helen 161
 Young, LaTrelle 211
 Young, Nancy 94, 161
 Youngblood, Dorothy 215
 Youngblood, Georgia 215
 Youmans, Bryant 107, 193

-Z-

Zeigler, Alan 193
 Zipperer, Patricia 211

organizations index

Alpha Gamma Omicron	74
Alpha Gamma Pi	74
Alpha Pi Omega	76
Alpha Rho Tau	97
Anderson Hall	69
Archaeology Society	99
Association for Childhood Education	94
Baptist Student Union	89
Christian Church Youth	87
Combo	82
Committee of 41	58
Concert Band	80
Cone Hall	63
Deal Hall	68
English Club	101
4-H Club	107
French Club	103
Gamma Sigma Upsilon	75
George-Anne	112
German Club	102
Home Economics Club	106
Industrial Arts Club	96
Kappa Delta Epsilon	72
Kappa Phi Kappa	73
Lewis Hall	66
Majorettes	83
Masquers	100
Men's Residence Halls Committee	60
Miscellany	111
Music Educators Club	85
Newman Club	86
Organization Presidents	59
Pem Club	108
Phi Beta Lambda	104
Philharmonic Choir	81
Phi Mu Alpha	78
Pi Omega Pi	103
Primitive Baptist Youth Fellowship	90
Radio Club	98
Recreation Club	107
Reflector	116
Sanford Hall	64
S-Club	109
Sigma Alpha Iota	84
Social Committee	58
Student Advisors	61
Student Congress	56
Student National Education Association	92
Veazey Hall	62
Wesley Foundation	88
Westminster Fellowship	86
Women's Recreation Association	110
Women's Residence Halls Committee	60
Who's Who	54
Young Democrats	70
Young Republicans	71
Young Women's Auxiliary	90

the final word

The last name is checked, the last picture stamped, the last page dum-mied, and the 1963 Reflector is no longer a dream but a reality.

What is this tangible form of a dream that began to materialize almost a year ago? It is a mirror reflecting the image of a rapidly changing college. It is a book composed of pictures—a moment caught and held in memory.

A fire drill at midnight, rushing feet, a stack of textbooks, the Paragon at eleven, an A-shirt and madras shirt, a friendly wave, the dogwood in bloom, a kiss, a crowded gym, a club meeting, the ripple of a deck of cards, a lecture, a test.

It is Sunday morning at church, waiting in endless lines, a drizzling day in December, a hot one in May, a Saturday at the beach.

You meet a new roommate. You hear the stereo down the hall. You sub-consciously note the beat of a popular song as you walk through the stu-dent center. You question old traditions, and form new ones. These things and countless others are Georgia Southern College.

Memories, reflections, dreams—these do not need words. They are feel-ings, and they are you caught for a moment and suspended in time. This is the meaning that the 1963 Reflector holds for me. I hope that you also find it a reflection of your life at Georgia Southern College.



I wish to thank those people that helped to make this book a reality. They seldom knew when their unselfish help and cheerful words saved my sanity, my wandering sense of humor, and restored my diminished faith in the future.

Dave, Sally W., Frank, Joe, and Maryanne D. were always willing to provide transportation at crucial moments. Sue and Clyde Currie and their wonderful family were not just photographers, but friends who knew my darkest moments.

Ed Jones with his never ending smile, and my boss, Richard Mandes, could always see the end.

Those who kept my spirits up and in a quiet way gave me more than they can know—Hoyt, Bea, Jackie, Frances, and Sallie.

The Reflector staff worked hard and learned many things. Most of them seemed horrible at the time, but now we know they were worth the headaches. Anita was so efficient, sensible, and wonderful. Judy plunged into an impossible task and came through smiling. Danny, Arie, Katherine, as well as the rest of the staff, did excellent work on their sections.

Dr. Jack Averitt, Kirbylene Stephens, and others too numerous to mention played an important role in the formation of the 1963 Reflector.

It is my favorite wish that you will enjoy the Reflector as much as I have enjoyed meeting and working with you.

Marie Eubanks
Editor
The 1963 Reflector

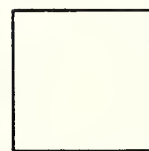



RE
LE
2
G
R
19

RESERVE
LH
1
.G43
R4
1963

ZACH S. HENDERSON LIBRARY



0 2001 0489069 0





