

# Reflector

1962

Georgia Southern University

Follow this and additional works at: <https://digitalcommons.georgiasouthern.edu/reflector-yearbook>



Part of the [Higher Education Commons](#)

---

## Recommended Citation

Georgia Southern University, "Reflector" (1962). *Reflector Yearbook*. 35.  
<https://digitalcommons.georgiasouthern.edu/reflector-yearbook/35>

This book is brought to you for free and open access by the Student Media at Digital Commons@Georgia Southern. It has been accepted for inclusion in Reflector Yearbook by an authorized administrator of Digital Commons@Georgia Southern. For more information, please contact [digitalcommons@georgiasouthern.edu](mailto:digitalcommons@georgiasouthern.edu).



19 62

# THE REFLECTOR











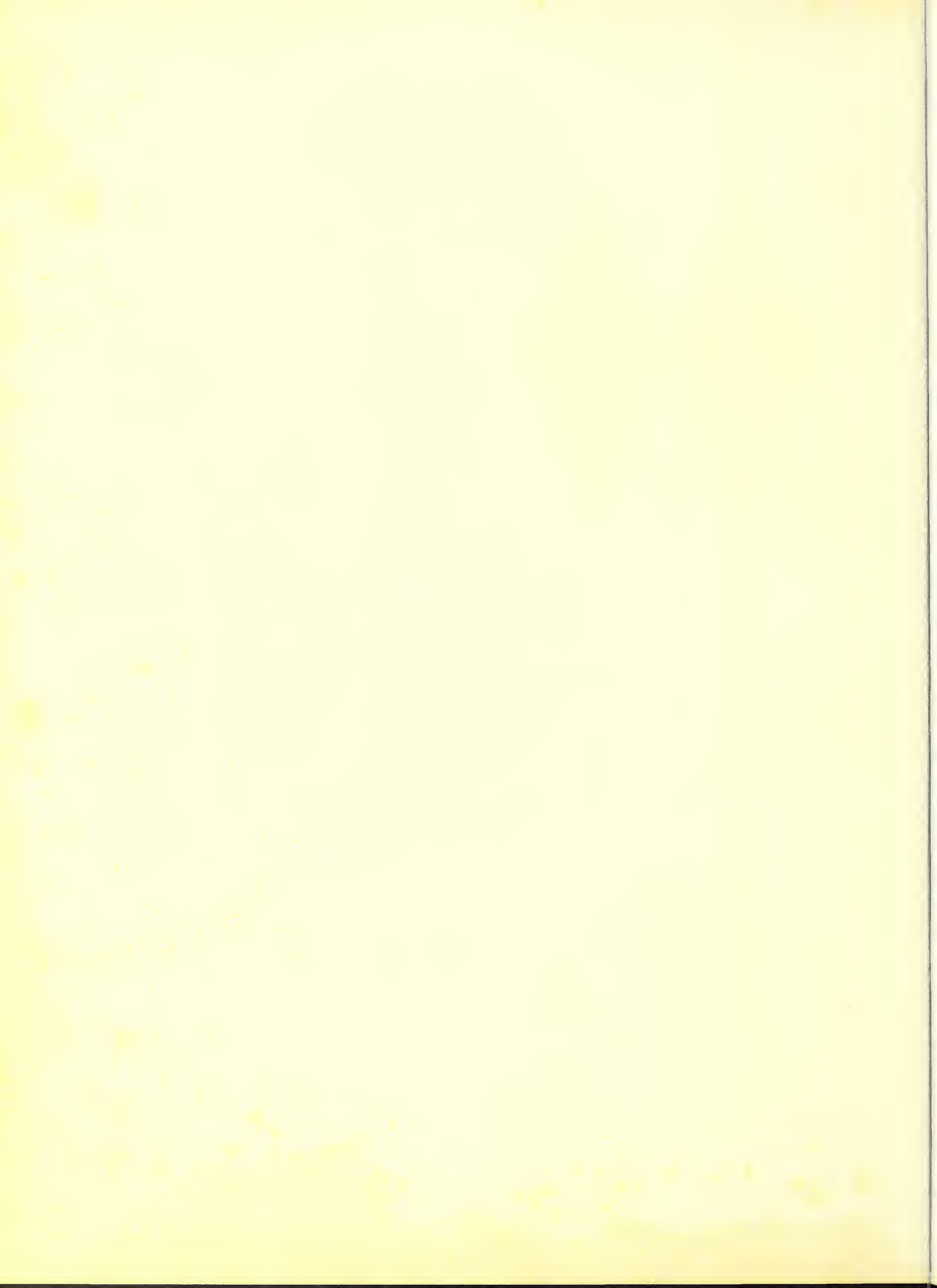







MIDGE LASKY . . . . . Editor  
CECIL MARTIN . . . . . Associate Editor  
GEORGE THOMAS . . . . . Associate Editor  
FURMAN CLIETT, JR. . . . . Business Manager



*Our most important days  
are yours to remember  
in . . .*

# *THE 1962 REFLECTOR*







*Georgia Southern College  
Statesboro, Georgia*







DR. ROBERT DAVID WARD



## *Dedication*

"To imitate is to compliment," it has been said. But the imitators must know many things: that their imitation is received in the light it is intended—one of deep respect; that their attitude is accepted as it truly is—one of highest regard; that this individual being imitated walks in personality, character and wisdom, as the imitator would like to walk.

This imitation is a gentle accolade to Dr. Robert David Ward who has, does and shall continue to return this respect, this attitude, this regard to his students through patience, understanding, integrity and a talent to teach and guide students through the annals of history.

This he has done in six years at Georgia Southern as a teacher, as an advisor and as a friend.

To one worthy of imitation, we dedicate the 1962 Reflector—Dr. Robert David Ward.





# *Contents*

Prospectus  
Administration  
Academics  
Services  
Organizations  
Athletics  
Spotlights  
Advertisements



# Foreword

Each and every one of us is different, yet one term is commonly used to describe all of us—college student. Our college is Georgia Southern. Through its facilities we are offered opportunities to learn. As students we are expected to study, absorb, interpret and analyze. As citizens of a community we are learning to live and work with others: to lead and to follow; to observe all that we can of life.

These are our most important days. We will profit in some way from each experience. What we do with these days will decide our futures and affect the events of the time in which we live.

This is a time important to us for testing. As students we are expected to continually experiment and search for better methods and new ways to accomplish goals. As students we are allowed to make mistakes and receive no lasting repercussions.

At no other time in our lives will we be offered so much in the guise of education. How much we absorb is a personal decision, but those things which we take with us when we leave these college days will help us mold the years ahead.

The purpose of this 1962 REFLECTOR will be to show the different phases of this college life and how we use them. If we have utilized their advantages to full potential, then we have been successful as students.

THESE ARE OUR MOST IMPORTANT DAYS!





A few minutes of relaxation,  
... some light refreshment ...  
interesting chatter ... the  
coffee urn ... much to be  
remembered.

# *Prospectus*

Life at college begins . . .  
Each day was different . . .  
Nighttime activities . . .  
To use the knowledge we have  
acquired.







THE NUMEROUS TESTS WE HAD WILL ALWAYS BE REMEMBERED . . . DOES THE POSITION OF THE ARM TELL THE TALE?



## *Our Life as College Students Begins*



THAT FIRST MEETING . . . A GREAT DECISION . . . WHERE DO WE PUT ALL OUR THINGS?

WHILE SIGNING IN AT THE DORM:  
"PARDON ME, BUT DID YOU SAY MY  
ROOM WAS UP THREE FLIGHTS OF  
STAIRS!"



THE CITY WELCOMED US AT THE  
DANCE WHICH INITIATED OUR SO-  
CIAL LIFE AT GSC.



# We Found Ourselves in a New World



A CONFUSED DAY WAS HEIGHTENED BY WALKING BACKWARD . . . THE REASON: THEY WANTED US TO SEE WHERE WE'D BEEN!

A HELPING HAND TO GUIDE NEW STUDENTS TO THEIR NEW HOME.



A TURN OF THE WRIST REVEALS . . . AN OASIS . . . CONFUSION . . . A PLACE TO STOP BETWEEN WEEKENDS?



THE FIRST TIME WE MET AS A GROUP . . . THE ADMINISTRATION WELCOMED US.



SUITCASES . . . BOXES . . . BAGS . . . TRUNKS . . . ONLY FIFTY TRIPS . . . EVERYTHING WEIGHED A TON!





MOSE BASS . . . RENOWNED . . . HIS STAMP OF APPROVAL  
CARRIES PRESTIGE.



A LITTLE TIME OUT FOR CONCENTRATION AND RELAXATION IN OUR  
OWN PERSONAL FISHING HOLE.

## *Each Day Was Different*

CLASSES . . . FOR THIS WE CAME TO COLLEGE . . . TO BE INQUISITIVE IS TO RECEIVE  
ANSWERS.



AT ALL TIMES OF THE DAY . . .



WORLD SERIES TIME FOUND TV SETS THE CENTER OF EVERYBODY'S ATTENTION.

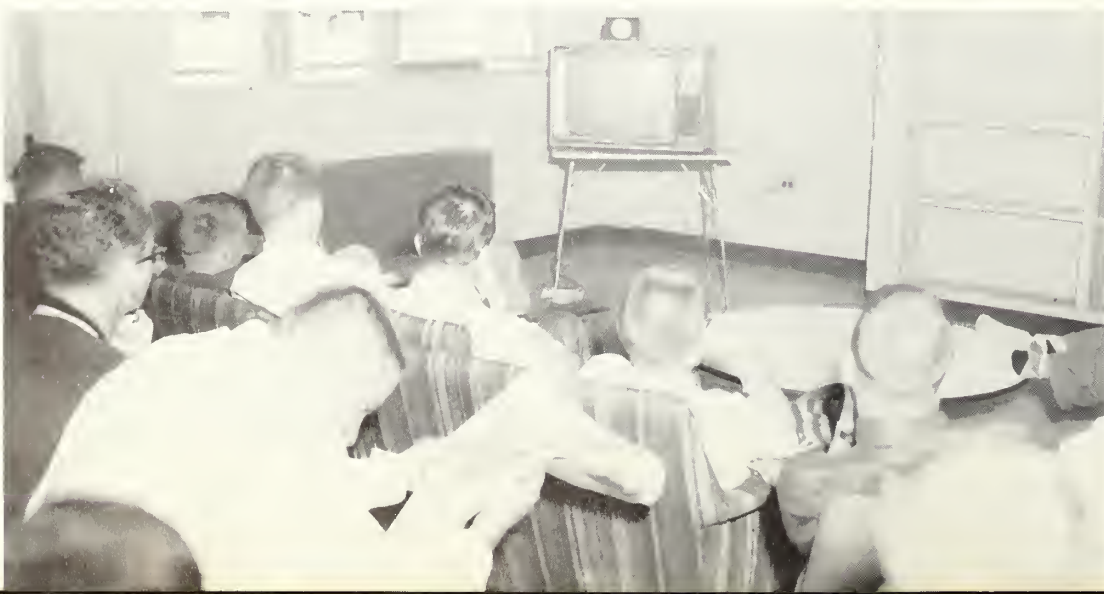



BY PLANE TO EUROPE TWA #90



BRIDGE . . . MOST POPULAR PASTIME.

OBSERVING MPS CLASSES IS A LEARNING EXPERIENCE AND A FREQUENT ASSIGNMENT.



CHANGING CLASSES IN THE ADMINISTRATION BUILDING . . . WON'T THEY EVER STOP COMING FROM THE SECOND FLOOR?



WAITING TO GO HOME . . . I HOPE MY RIDE DOESN'T LEAVE WITHOUT ME.



SOMETIMES THE BEAUTY OF THE COLLEGE CAN'T BE IGNORED.



# At Night, Some Work While Others Play.



NIGHTTIME DOESN'T MEAN CLASSES CEASE . . . GRADUATE STUDENTS ONLY BEGIN THEIR PROCESS OF LEARNING WHEN THE SUN SETS.



A TIME TO SOCIALIZE . . . "MATINEE" DANCES . . . RE



PREREQUISITE TO COMPLETING COLLEGE . . . TESTS USUALLY MEAN BURNING THE MIDNIGHT OIL.

A WEALTH OF INFORMATION AT OUR FINGERTIPS . . . STUDENTS CONVERGE FROM ALL DIRECTIONS TO BENEFIT FROM THIS KNOWLEDGE.





AS SPIN . . . FEET MOVE TO THE BEAT OF POPULAR SONGS.



DATING IS AN IMPORTANT AND POPULAR ELEMENT OF THIS COLLEGE LIFE.

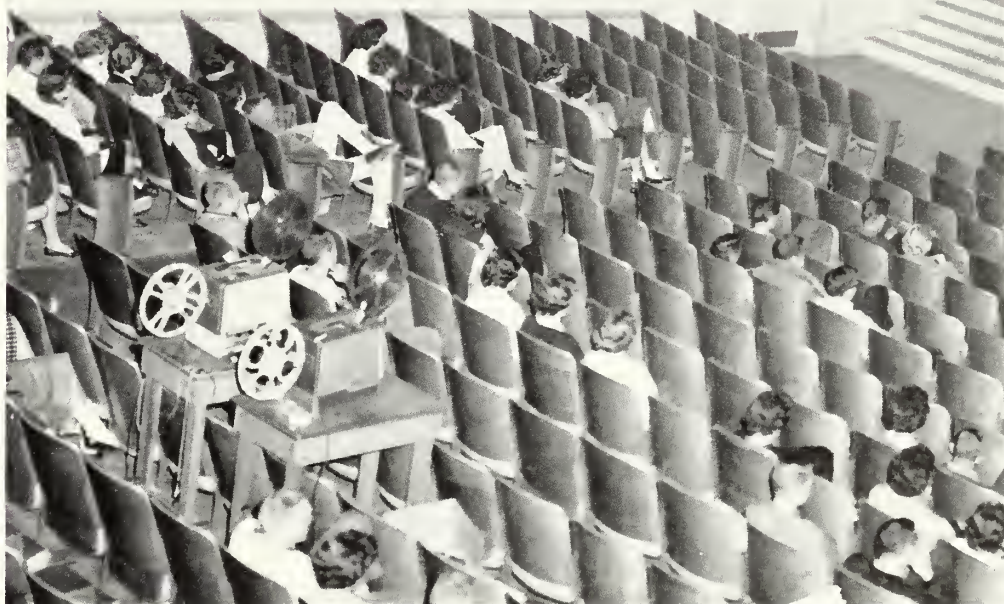

FRIDAY NIGHT MEANS MOVIE TIME . . . McCROAN AUDITORIUM BECOMES THE GSC CINEMA. THOSE WHO COME EARLY KNOW THEY'LL GET THE BEST SEATS.

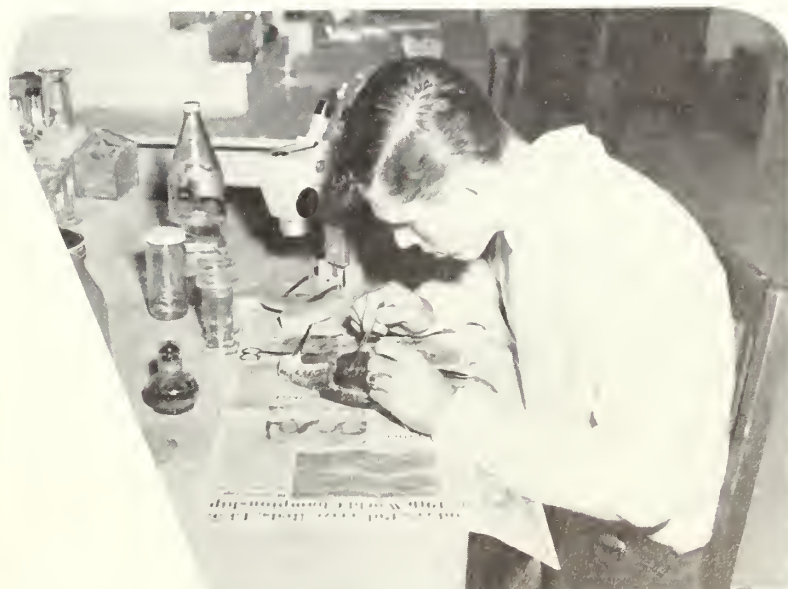

AM I SICK, DOCTOR? STUDENTS DO A THOROUGH JOB IN PARASITOLOGY . . . OFTEN LAB WORK HAS TO BE DONE AT NIGHT.



## Our Exploring Days Are Over

THIS WAS THE DAY . . . PROUD  
PARENTS, HAPPY SENIORS . . . A  
JOYOUS AND NOSTALGIC OC-  
CASION!

THE SENIOR BANQUET . . . FOOD WAS DELICIOUS, COMPANY ENLIGHTENING—TENSION  
BUILDS UP AS THAT SPECIAL DAY DRAWS NEARER.



THE FRIENDS WE'VE MADE BY WORK-  
ING TOGETHER, ENJOYING TOGETHER  
. . . SOON WE WILL GO DIFFERENT  
WAYS TO OUR INTERESTING LIVES  
AHEAD.



BOYS, TOO, WANT TO LOOK  
THEIR BEST! LAST MINUTE  
DETAILS . . . NERVOUS  
MOMENTS . . . ALMOST TIME  
TO LEAVE.





WITH THIS LANTERN, I PASS ON  
TO THE JUNIOR CLASS TRADI-  
TION...



*Now . . .  
To Use the Knowledge  
We Have Acquired.*

WE BEGAN THESE COLLEGE DAYS IN A LINE . . . THAT IS THE WAY THIS LIFE ENDS.







The chief executives, . . . problems  
to solve, . . . coordinating activities.  
. . . progressive thinkers, . . .  
talented, . . . devoted, . . . loyal, . . .  
upholders of high ideals.



## *Administration*

The President . . .  
Deans, . . . Registrar, . . .  
Regent, . . . Public Relations,  
. . . Comptroller





In his fourteenth year as president of the college, Zach S. Henderson is looked up to and respected by all who know him.

Dr. Henderson, who has studied at the University of Chicago and Teachers College, Columbia University, received his Master of Arts degree in 1928. Piedmont College awarded him the L.L.D. degree in 1948.

His years of service to this institution began in June, 1927, when he became dean of the college. Previous to this he had been a science and mathematics teacher, a principal and school superintendent.



DR. ZACH S. HENDERSON  
President





## Our President

Southern's president has taken an active part in the social, religious and educational life of his state. He holds membership in numerous educational organizations and has been an officer of several different civic clubs as well as in the Methodist Church.

Also well-known to all the students is Mrs. Marjorie Clark Henderson. Interested in the activities on campus, Mrs. Henderson is best remembered for leading carols during the Christmas season when the men serenade the Georgia Southern women.







F. EVERETT  
WILLIAMS  
First Congressional Dis-  
trict Representative to  
the Board of Regents



LLOYD L. JOYNER  
Registrar



WINFORD H. HOLCOMB  
Dean of Men



RICHARD L. MANDES  
Public Relations Director

# ADMINISTRATION



PAUL F. CARROLL  
Dean of the College



DR. RALPH K. TYSON  
Dean of Students



WILLIAM M. DEWBERRY  
Comptroller



MRS. CAROLYN GETTYS  
Dean of Women





Full classrooms, . . . long lectures,  
. . . rushing to beat the bell, . . .  
unexcused absences or "cuts," . . .  
cramming for tests, . . . term papers,  
. . . being challenged to learn  
more.



## *Academics*

College divisions, . . . faculty  
members, . . . professional  
organizations, . . . graduates,  
. . . seniors, . . . juniors,  
. . . sophomores, . . . freshmen.







DR. DONALD F. HACKETT  
Chairman

## Division of Arts



ROXIE REMLEY

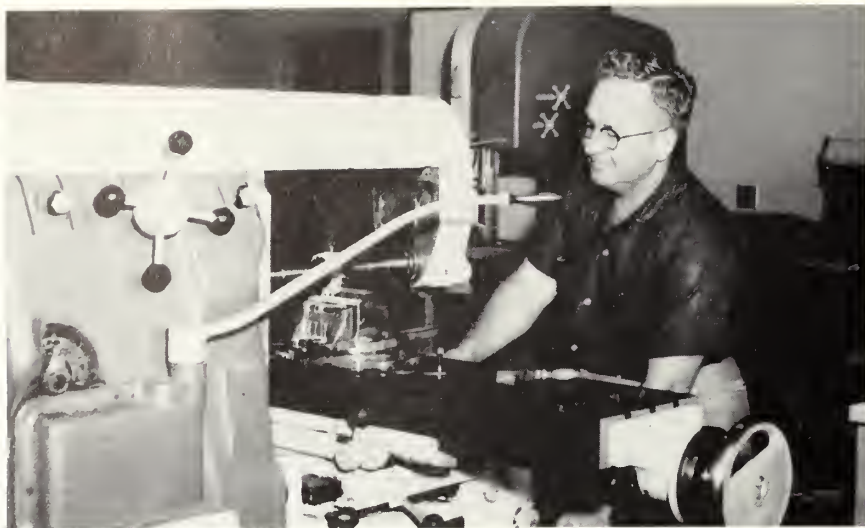

HAYDEN M. CARMICHAEL



EDGAR C. GODFREY

TOMMY SINGLETARY

FRIEDA GERNANT

HAROLD W. CARRIN





# Alpha Rho Tau



ALPHA RHO TAU: *first row, left to right:* Walter Strickland, Mary Alice Chaney, Sherian Brown, Pat Hall, Barbara Brown, Miss Frieda Gernant, Mr. Harold W. Carrin. *Second row:* Eva Lowe, Marie Eubanks, Hilda Blanton, Anne Edge, Ellen Neal, Martha Morris, Anne Edwards, Jo Carol Gettys, Billy Felder, Ralph Hancock. *Third row:* Larry Cook, Ronald Lasky, Bill Pickens, Larry Gordon, Howard Williams.

The purpose of Alpha Rho Tau is to promote art, create fellowship and render social services to the school.

This organization, which is open to all students, participated in many campus activities. They sponsored the "Miss Starlight Ball" contest and dance and took part in the annual Homecoming events by presenting the Beauty Revue.

The money received from the Starlight Ball contest was given to the 1962 Senior Class in order to buy lanterns for the traditional Lantern Walk.

One of their most ambitious projects was to award a scholarship to an outstanding member of the club.

ART OFFICERS: *left to right:* Mr. Carrin, advisor; Sherian Brown, vice president; Pat Hall, secretary; Mary Alice Chaney, winter and spring quarter president; Barbara Brown, treasurer; Walter Strickland, fall quarter president; Miss Gernant, advisor.

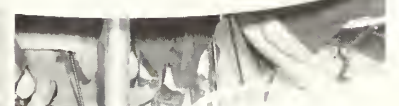

Members of the club work on the Georgia Bulldog which was burned in the big bonfire during the "Operation Spirit" weekend.



# Industrial Arts Club



INDUSTRIAL ARTS CLUB: *first row, left to right:* William Deloach, Fred Shearouse, Thomas Brock, M. C. Barlow. *Second row:* Jerry P. Walker, treasurer; Jack R. Anderson, vice president; William R. Smith, secretary; John J. Tirone, president; Robert L. Connor, reporter; Joe C. Lunsford, parliamentarian. *Third row:* William McCarty, Bobby Snipes, Floyd Smith, Kenny Boyette, Ed Fenn, Bonny Dixon, David Burke, Leon Tompkins, Austin Roberson, William J. Findley, Ronald B. Adams.

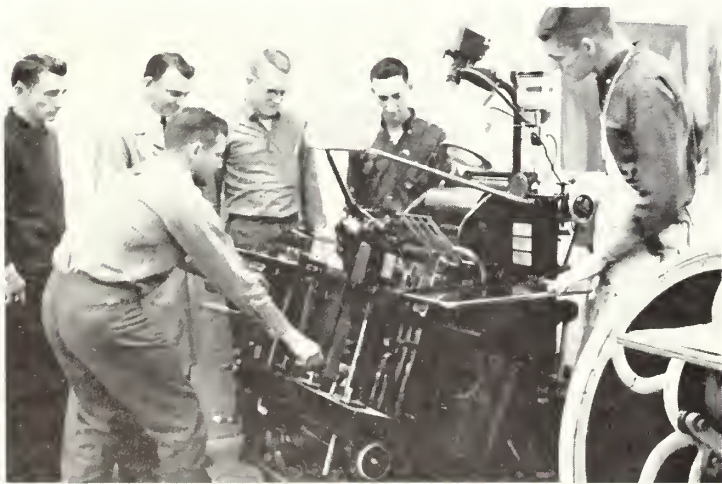

All club members have the opportunity to use many different types of machinery.

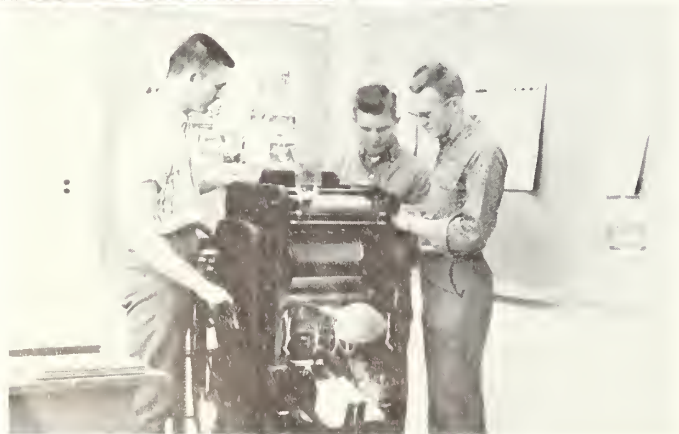

The Industrial Arts Club strives to provide guidance and assistance in furthering the aims of industrial arts education.

The activities of this organization, reformed this year, were numerous and varied.

During the fall quarter their plans included sponsoring the Miss Starlight Ball contest winner. The club also endeavored to bring speakers in education and industry for the enlightenment of the student body.

At intervals during the year field trips were taken throughout Georgia to study the industry of the state.

All students interested in the goals of this club are eligible for membership.





Jack Anderson, '62  
Cleveland, Ohio  
M. C. Barlow, '62  
Baxley, Georgia

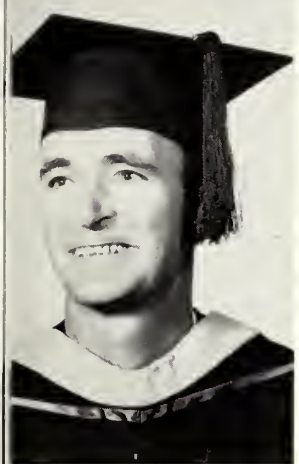
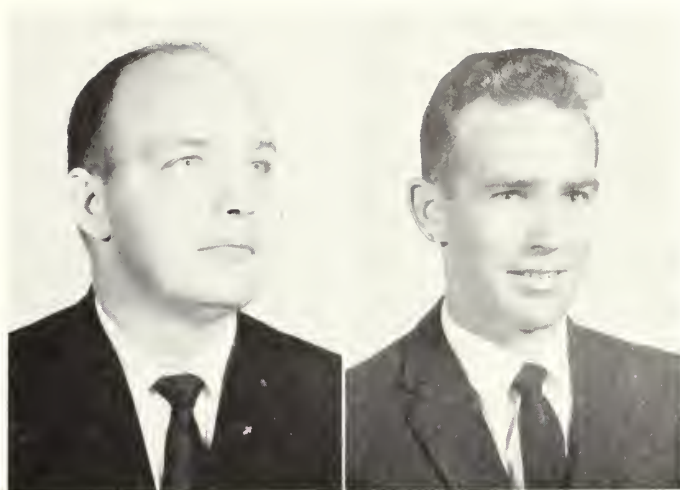

Sherian Brown, '62  
Statesboro, Georgia  
Bonny Dixon, '62  
Vidalia, Georgia



Anne Edwards, '62  
Hinesville, Georgia

Richard Jones, '62  
Reidsville, Georgia

Eva Lowe, '62  
Dublin, Georgia



Hugh Darley, Sr., Graduate  
Statesboro, Georgia  
Robert Lee James, Graduate  
Albany, Georgia  
Donald Whaley, Graduate  
Statesboro, Georgia  
Hines Adams, '62  
Jaxton, Georgia



Gabriel McNair, '62  
Guyton, Georgia

Martha Jean Morris, '62  
Savannah, Georgia

Mitchell Ray, '62  
Columbus, Georgia



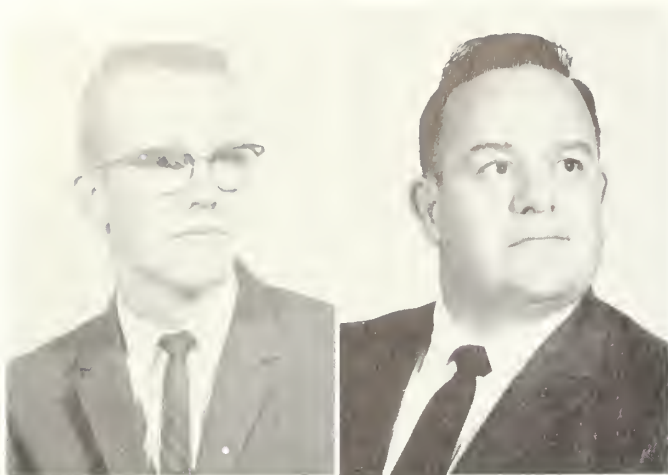

Floyd Smith, '62  
Brunswick, Georgia  
John J. Tirone, '62  
Savannah, Georgia

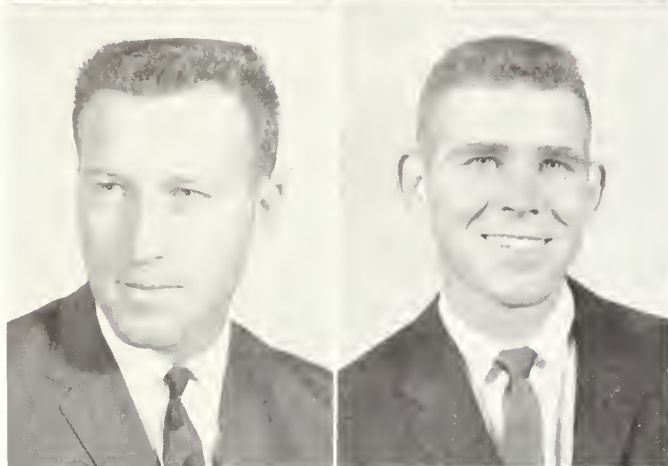

Julian S. Wade, '62  
Millen, Georgia  
Ray Bowden, '63  
Jesup, Georgia



Mary Alice Chaney, '63  
Statesboro, Georgia

Robert Connor, '63  
Albany, Georgia

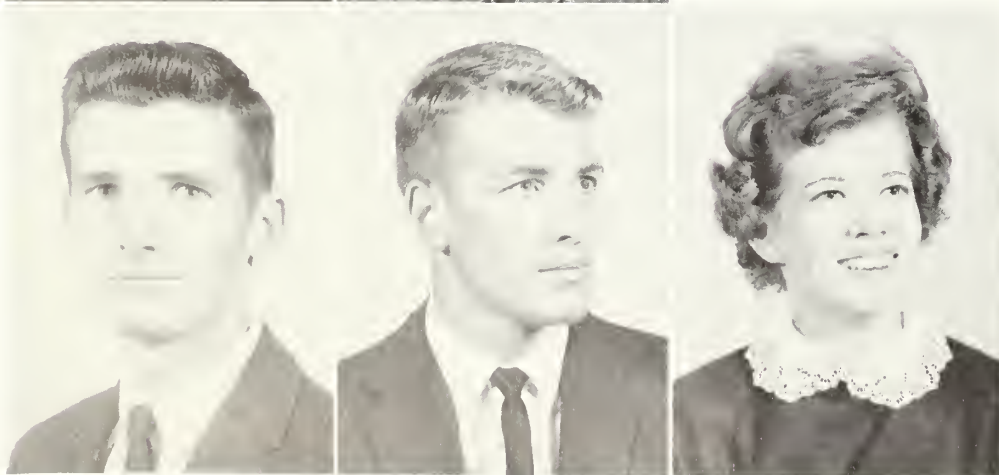
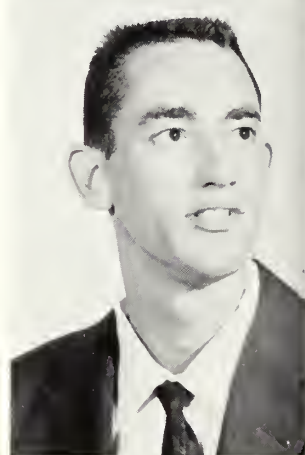

William J. Findley, '63  
Lyons, Georgia

Larry Gordon, '63  
Ludowici, Georgia

Marthalynn Screws, '63  
Swainsboro, Georgia



William Smith, '63  
Sylvania, Georgia  
Leon Tompkins, '63  
Warner Robins, Georgia  
Howard L. Williams, '63  
Brooklet, Georgia  
Mildred Woody, '63  
Dalton, Georgia



DR. S. LLOYD TOUMEY  
Chairman



JERRY KICKLIGHTER

## Division of Business



EDWARD BAZZIE



DR. ELLEN LENSING



J. HOWARD JACKSON



MARCUS STRICKLAND





MARTHA E. HOLMES



HELEN TAYLOR

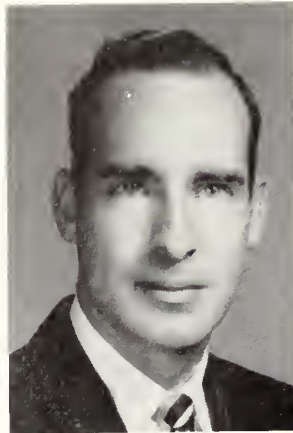

PARRISH BLITCH



MRS. VIRGINIA KERR



BETTY CLAXTON

## *Pi Omega Pi*

In order to be eligible for membership in Pi Omega Pi, an organization for business education majors, students in this field must maintain an over-all "B" average and must have a "B-plus" average in business courses.

The purposes of this club are to create and encourage high ethical standards in business and professional life, to encourage interest and promote scholarship in business education, to teach the ideal of service as the basis of all worthy enterprises and to aid in civic betterment in colleges and universities.



PI OMEGA PI: *first row, left to right:* Martha Peterson, vice president; Howard Jackson, Diane Brannen, president. *Second row:* Catherine Dixon, Barbara Fletcher, Annie Jo Kennedy, secretary-treasurer.





PHI BETA LAMBDA: *first row, left to right:* Lorene Boyette, Marianne Sheppard, Lynda Alberson, publicity chairman; Barbara Fletcher, secretary; Mr. Howard Jackson, advisor; Jim Pollak, state president of Phi Beta Lambda; Joyce Power, first vice president; Catherine Dixon, president; Don Nelson, second vice president; Hazel Smith, treasurer; Sherry Graham, reporter; Miss Betty Claxton, advisor; Sharon Snider. *Second row:* Mary Sue Page, Patricia Murray, Ellen Barger, Ellene Woodard, Sally Jane Coleman, Lynda Lee, Julie Kirbo, Delores Hall, Joan Lockett, Edwina Paul, Carolyn Mobley, Janet Lodesky, Carolyn Edenfield, Patty Hughes. *Third row:* Bonnie Crawford, Rose Callaway, Wynette Baggs, Diane Brannen, Margaret Akridge, Elizabeth Williams, Annie Jo Kennedy, Julie Ann Tyson, Peggy McLendon, Dorothy Freeman, Charlotte Sanders, Ann Eskew, Glenda Strickland. *Fourth row:* Jimmy E. Abernathy, Larry Bacon, Harold Reeves, Jr., Philip Meinke, Edna Flood, Mary Alice Stewart, Faye Tiner, Yvonne Meadows, Ann Harrell, Burl Patterson, Nellie Pate, Doyle Wilder, Alvin DeWitt. *Fifth row:* Leron Rutledge, Franklin Lodge, L. W. Kent, Wendell West, Hubert Whiddon, Kenneth McLendon, Jack Daniels, Buddy Gibbs, Don Miller, Melvin Taylor, Jerry Reid. *Sixth row:* Ralph Hancock, Gilbert Williams, Robert Hickox, Pat Hardy, Harris Churchwell, Dan Whitaker, Louis Houck, John J. Cole, Joel Roper, Bing Phillips, Harry E. Reese.

## Phi Beta Lambda

Phi Beta Lambda is an organization of business majors and minors dedicated to service, education and progress in the business field. It is affiliated nationally and works functions under the United Business Education Association as the college division of FBLA.

In the fall this organization compiled and distributed a student directory on campus. Entrants in both the Miss Starlight and Miss GSC contests were sponsored by Phi Beta Lambda.

A social for business majors was held each quarter and the group also sponsored one of the Saturday night dances.

In 1961 the club was recognized and received awards for its outstanding contributions on both the state and national levels.



PBL members prepare the student directory for publication.



Awards won by this business fraternity since becoming a national organization affiliate.





Ray Edward Darley, Graduate  
Cordele, Georgia  
Alexander Hilton, Graduate  
Vidalia, Georgia



Margaret Akridge, '62  
Sale City, Georgia  
Lynda Alberson, '62  
Columbus, Georgia



Mickey Allen, '62  
Louisville, Georgia

William Attaway, '62  
Statesboro, Georgia

Mack Blanchard, '62  
Pelham, Georgia

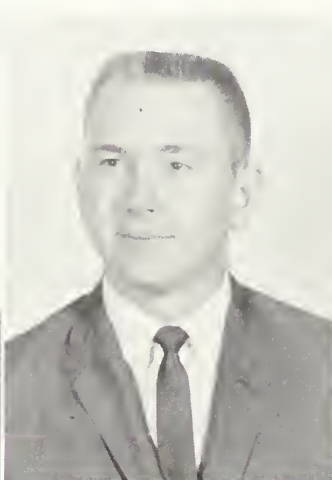

Lorene Boyette, '62  
Collins, Georgia

Diane Brannen, '62  
Statesboro, Georgia

Garie Brock, '62  
Folkston, Georgia

Aubrey Brown, '62  
Stilson, Georgia  
John D. Browning, Jr., '62  
Vidalia, Georgia  
Mack Chivers, '62  
Sardis, Georgia  
Harris Churchwell, '62  
Vienna, Georgia



Gordon L. Deal, '62  
Savannah, Georgia  
Alvin DeWitt, '62  
Springfield, Georgia



Catherine Dixon, '62  
McRae, Georgia  
Barbara Fletcher, '62  
Sylvester, Georgia



Dorothy Freeman, '62  
Rebecca, Georgia

Charles "Buddy" Gibbs, '62  
Ashburn, Georgia

Sherry Graham, '62  
Dublin, Georgia



Ray Clark, '62  
Acworth, Georgia  
Sally Jane Coleman, '62  
Summertown, Georgia  
Tom Crenshaw, '62  
Monroe, Georgia  
Jo Ann Darnell, '62  
Lyons, Georgia

Glenda Harden, '62  
Stilson, Georgia

Pat Hardy, '62  
Macon, Georgia

Jeanette Hatcher, '62  
Arlington, Georgia





William Hinesley, '62  
Nahunta, Georgia  
Donald Hogan, '62  
Alapaha, Georgia

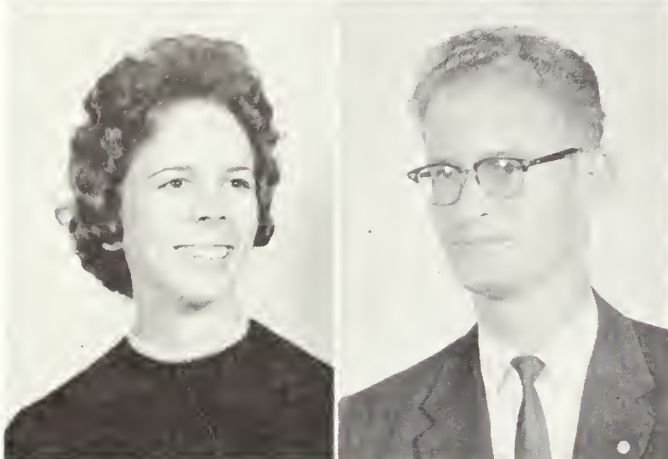

Julia Hughes, '62  
Argyle, Georgia  
Edward Johnson, '62  
Cordele, Georgia



Joseph Johnson, '62  
Savannah, Georgia

Annie Jo Kennedy, '62  
Lyons, Georgia

L. W. Kent, Jr., '62  
Glenwood, Georgia

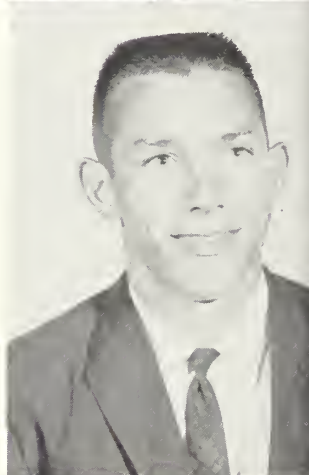
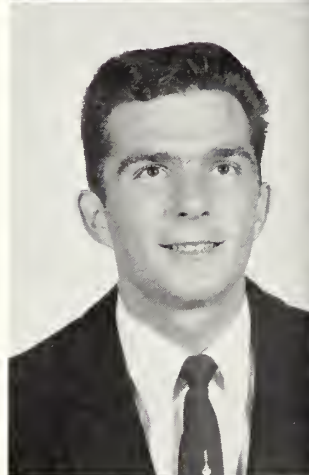

Philip Meinke, '62  
Brunswick, Georgia  
Carolyn Mobley, '62  
Whigham, Georgia  
Wallace Moody, '62  
Augusta, Georgia  
Gene Nevil, '62  
Register, Georgia



Janet Lodesky, '62  
Atlanta, Georgia



Lois Meadors, '62  
Chamblee, Georgia



Peggy McLendon, '62  
Donaldsonville, Georgia



Joyce Power, '62  
Atlanta, Georgia  
Samuel M. O. Prince, '62  
Cairo, Georgia



Auvell Raulerson, '62  
Nahunta, Georgia  
Ann Ray, '62  
Rhine, Georgia



Harold Reeves, Jr., '62  
Forsyth, Georgia

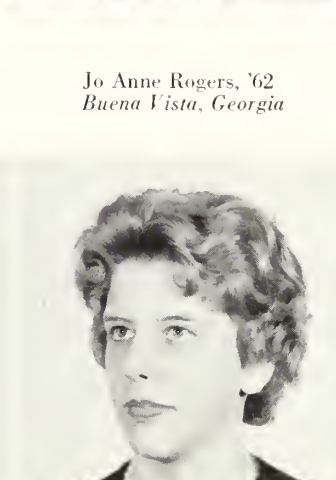

Jo Anne Rogers, '62  
Buena Vista, Georgia



Marianne Sheppard, '62  
Sandersville, Georgia



Hazel Smith, '62  
McRae, Georgia

Elton J. Spann, '62  
Savannah, Georgia

Donald Earl Strickland, '62  
Waycross, Georgia

Vivian W. Overstreet, '62  
Savannah, Georgia  
Mary Sue Page, '62  
Lyons, Georgia  
Edwina Paul, '62  
Statesboro, Georgia  
Jim Pollak, '62  
Statesboro, Georgia





Ronny Strickland, '62  
Waycross, Georgia  
Sidney Stripling, '62  
Warwick, Georgia



Melvin Taylor, '62  
Cuthbert, Georgia  
Faye Tiner, '62  
Blakely, Georgia



Jerry Trollinger, '62  
Aiken, South Carolina

Harriet Van Norte, '62  
Statesboro, Georgia

Anthony Walden, '62  
Swainsboro, Georgia



Marian Walker, '62  
Warner Robins, Georgia

Dan Whitaker, '62  
Americus, Georgia

Mae Wildes, '62  
Waycross, Georgia

Elizabeth Williams, '62  
Vidalia, Georgia  
James Abernathy, '63  
Savannah, Georgia  
Jackie Adams, '63  
Claxton, Georgia  
Harriet Anderson, '63  
Old Town, Florida



Ed Brown, '63  
Augusta, Georgia  
Joe Buck, '63  
Augusta, Georgia

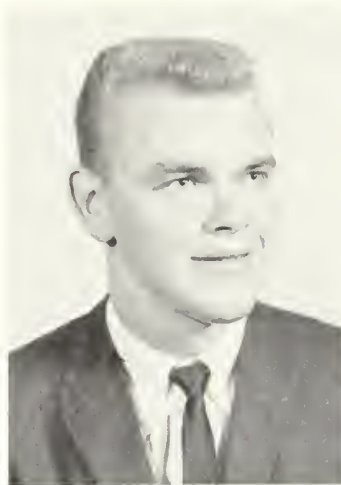

Paul Nelson Chambliss, '63  
Gordon, Georgia  
John J. Crapps, '63  
Guyton, Georgia



Melda Daughty, '63  
Glennville, Georgia

Harley Davidson, Jr., '63  
Cochran, Georgia

Jack B. Deal, '63  
Statesboro, Georgia



Janice Bedingfield, '63  
Dublin, Georgia  
Pierce Blanchard, '63  
Appling, Georgia  
Marilyn Branch, '63  
Brunswick, Georgia  
Robert Brooks, '63  
Brooklet, Georgia

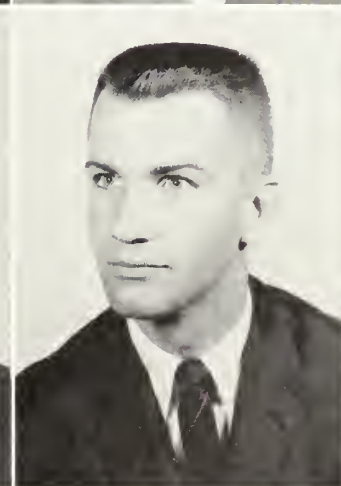

James D. Dryden, '63  
Manchester, Georgia

John Richard Exley, '63  
Savannah, Georgia

Edna Flood, '63  
Dalton, Georgia





Patsy Ginn, '63  
Edison, Georgia  
Ellen Glisson, '63  
Claxton, Georgia

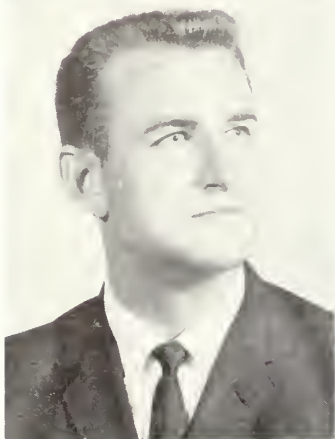

Myles Golden, '63  
Milledgeville, Georgia  
Dempsy Goolsby, '63  
Lincolnton, Georgia



Ann Hamill, '63  
Arlington, Georgia

Richard Harrison, '63  
Savannah, Georgia

Clayton Holton, '63  
Camilla, Georgia

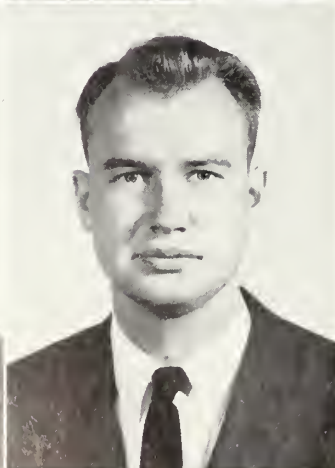
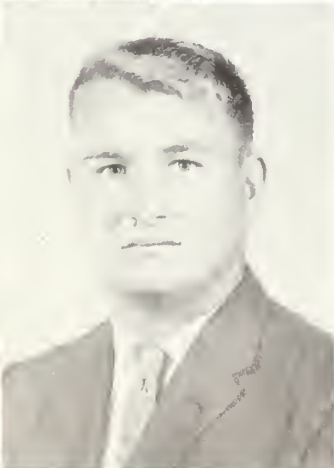
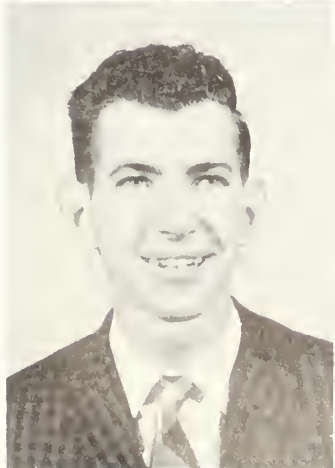
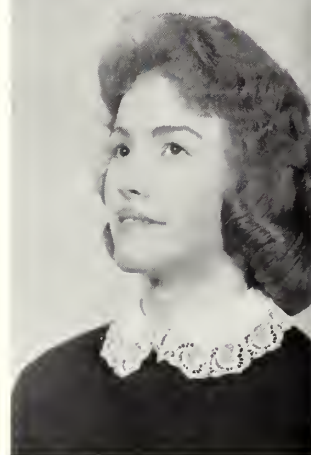
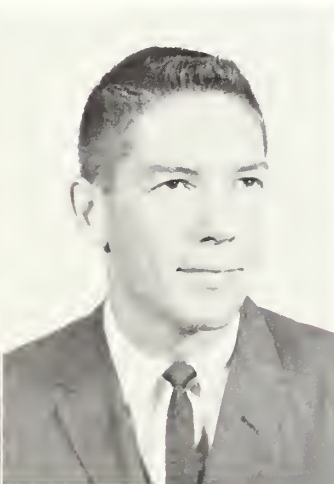

Carl T. Hunter, '63  
Oliver, Georgia

Sterling Jones, '63  
Blakely, Georgia

John Thomas King, '63  
Milledgeville, Georgia



Franklin Lodge, '63  
Whigham, Georgia  
Kenneth McLendon, '63  
Cairo, Georgia  
Wilma McNeal, '63  
Hazlehurst, Georgia  
Tommy Matthews, '63  
Decatur, Georgia



Nellie Pate, '63  
Sandersville, Georgia  
Burl Patterson, '63  
LaFayette, Georgia



Maxie Payne, '63  
Alapaha, Georgia  
Larry Philpott, '63  
Fort Smith, Arkansas



Harry E. Reese, '63  
Waycross, Georgia

Jerry K. Reid, '63  
Waynesboro, Virginia

Billy Robinson, '63  
Savannah, Georgia

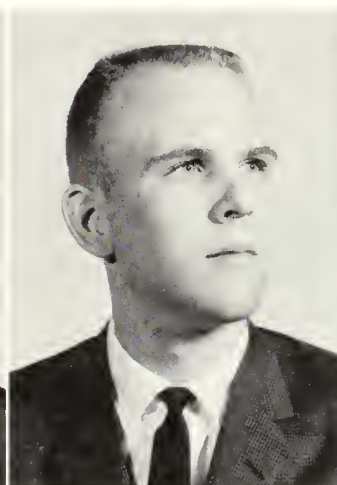
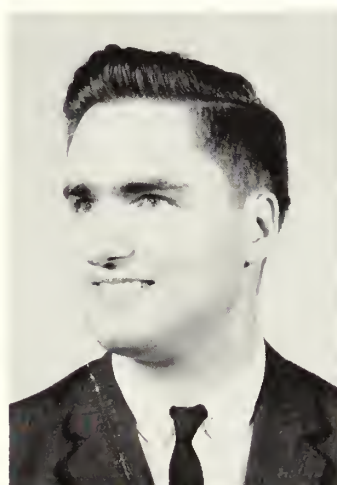

Don Miller, '63  
Colquitt, Georgia

Eddie Morris, '63  
Pearson, Georgia  
Patricia Murray, '63  
Sardis, Georgia  
Don Nelson, '63  
Warner Robins, Georgia



Eddy E. Rogers, '63  
Glennville, Georgia



Charlotte Sanders, '63  
Lyons, Georgia



Pat Scarbrough, '63  
Atlanta, Georgia





Jeanette Seabolt, '63  
*Alamo, Georgia*  
 William A. Smith, '63  
*Augusta, Georgia*



Sharon Kay Snider, '63  
*Buena Vista, Georgia*

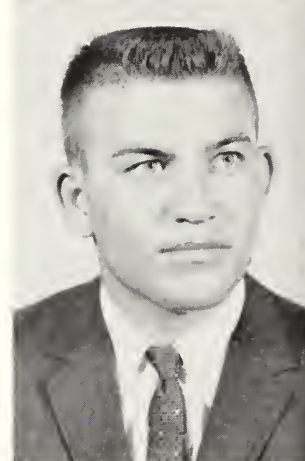

Pete Somerindyke, '63  
*Miami, Florida*

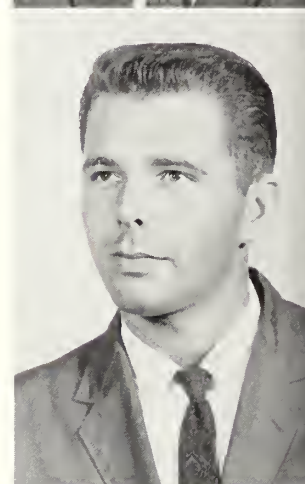

Teofilo Sicay, '63  
*Savannah, Georgia*  
 George Tripp, '63  
*Abbeville, Georgia*



Julie Ann Tyson, '63  
*Statesboro, Georgia*  
 Wendell West, '63  
*Cobbtown, Georgia*  
 Hubert Whiddon, '63  
*Brunswick, Georgia*  
 Helen Young, '63  
*Rebecca, Georgia*

## Division of Education



DR. WILLIAM S. MILLER  
Chairman



DR. HAROLD T. JOHNSON



DR. WALTER B. MATHEWS



GLADYS WALLER



DR. BILL WEAVER



DR. WILLIAM A. MCKENNEY





DR. WILLIAM HITCHCOCK



DR. SHELBY MONROE



JOHN R. LINDSEY



BERTHA FREEMAN

MRS. NELLE T. SCHOLZ



JULIAN PAFFORD



# Marvin Pittman Elementary School



The faculty members at Marvin Pittman Elementary School are: *seated, left to right:* Mrs. Margaret Prosser, kindergarten; Mrs. Cleo Mallard, first grade; Mrs. Jacquelyn Sharer, third grade; and Miss Frances Rackley, fourth grade. *Standing, left to right:* Miss Marie Wood, sixth grade; Miss Marie O'Neal, second grade; Miss Dorris Lindsey, seventh grade; and Mrs. Gladys DeLoach, librarian. Not pictured is Miss Constance Cone, fifth grade.

# Marvin Pittman High School



Members of the Marvin Pittman High School faculty include: *seated, left to right:* Miss Mary Knox McGregor, English and school counselor; Mrs. Gladys DeLoach, librarian; Mrs. Eunice Powell, homemaking; and Miss Virginia Parker, science. *Standing, left to right:* Mrs. Catherine Crawford, business education; William R. Wilson, mathematics; Roger Parsons, health and physical education; John Martin, industrial arts; Mrs. Sandra Franklin, English; and Miss Marjorie Crouch, social studies.



# Association for Childhood Education



Members are shown electing new officers during fall quarter.



ACE OFFICERS: *left to right*: Rowena Dooley, secretary-treasurer; Cecile Stripling, president; Betty Henderson, program chairman; Joyce Pate, publicity; Mary Bagley, vice president.

The Association for Childhood Education is an organization of elementary education majors.

The purpose of the club is to work for the education and well-being of children, to raise the standards of preparation and to encourage continued professional growth of teachers.

Throughout the year members encouraged attendance at Marvin Pittman School PTA meetings by caring for the children of the parents on meeting nights.

In the spring quarter two delegates were sent to the ACE Conference. There, representatives met to exchange ideas and suggestions from clubs over the entire nation.



ASSOCIATION FOR CHILDHOOD EDUCATION: *first row, left to right*: Roy Clark, Miss Bertha Freeman, advisor; Joyce Pate, Mary Bagley, Betty Henderson, Rowena Dooley, Cecile Stripling, Miss Gladys Waller, advisor. *Second row*: Shannon Scott, Scottie Sue Hart, Pat Durrence, Sarah Catherine Peacock, Linda Bannister, Hazel Wilcox, Jewel Harkleroad, Mary Kent Gillenwater, Susan Brender, Rene McClary. *Third row*: Ann Gardner, Carolyn Herndon, Geraldine Durrence, Floye Crittenden, Betty Jo Fountain, Mary Jane Hightower, Anna Avrett, Clovis Biggers, Katherine Peacock. *Fourth row*: Diane Rawl, Anne Hollingsworth, Winona Braddy, Peggy Parks, Martha Jane Barton, Lynn Sandwich, Gwen Coleman, Sulynn Hatcher, Carleene Henson, Shelia Roberts. *Fifth row*: Angie Peavy, Sandra Bowen, Elaine Smith, Sandra Holt, Martha Law, Sandra Hobby, Linda Saucier, Katisue Shepherd. *Sixth row*: Carleen Rahn, Martha Beggs, LuAnn Hobby, Faye Smith, Nancy Pocock, Lamonta Jean Henson, Ellen Stephenson.



# Student National Education Association

Membership in the Student National Education Association is open to all students interested in teaching as a profession. A supper honoring the new members culminated the membership drive during fall quarter.

This organization of prospective teachers strives to elevate the character and to advance the interests of the profession of teaching and to promote the cause of education in the United States.

The Joe Carruth Chapter of the SNEA on the Georgia Southern campus instituted a Future Teachers Club at Metter High School in the fall.

During the winter quarter, the members conducted a census follow-up on past graduates.

The SNEA is a college organization equivalent to the high school FTA clubs.



In the top picture club members are shown serving refreshments at a Saturday night dance and below, a SNEA Newsletter is being readied for publication.



STUDENT NATIONAL EDUCATION ASSOCIATION: *first row, left to right:* Mr. John Lindsey, advisor; Margaret Akridge, project chairman; Barbara Ragan, vice president; Julie Ann Tyson, Martha Jane Barton, secretary; Frances Clements, treasurer; Sandra Crosby, social chairman. *Second row:* Mary Sue Page, Sharon Snider, Joyce Power, Sally Jane Coleman, Elizabeth Williams, Sharon Hilton, Annie Jo Kennedy, Mary Alice Stewart, Edwina Paul, Carolyn Mobley, Betty Scruggs, Sarah Catherine Peacock, Martha Law. *Third row:* Juanda Newbern, Sara Robinson, Dorothy David, Betty Tonge, Carol Camp, Faye Tiner, Yvonne Meadows, Ann Harrell, Marjorie Barnes, Katherine Pollett, Elizabeth Kent, Clovis Biggers, Katisue Shepherd, Mary Kent Gillenwater. *Fourth row:* Mary Jane Hightower, Betty Jo Fountain, Catherine Dixon, Diane Brannen, Daniela Bookhardt, Gayle Veldink, Rebekah Langham, Sherry Graham, Margaret Hansard, Katherine Peacock, Sandra Hobby, John J. Tirone. *Fifth row:* Rozzie Landman, Lynn Sandwich, Melba Paulk, Doris Sosebee, Peggy Parks, Polly Robinson, Genevieve Pardue, Melinda Cowart, Robert Hair, Leon Thompson, Karl Peace. *Sixth row:* Myrtle Dixon, Pat Wilcox, Midge Lasky, Billie Boole, Linda Vaughn, Linda Coalson, Hazel Smith, Lou Gassett, Scottie Hart, Barbara Sandefur, Robert Van Norte, Ethelynn McMillan, Russell Burch. *Seventh row:* Olin Presley, Jerry Smith, Bill Lawson, Barbara Brinkley, Sherrie Davis, Doy Beck, Ronald Lasky, Henry L. Gibbs, Robert H. Horel, Randall Bacon.



# Kappa Delta Epsilon

Kappa Delta Epsilon is a national honorary fraternity for women. Eligibility for membership includes a scholastic average of "B" and the qualities of good character and leadership.

In the fall and spring quarters the organization initiated new pledges and a Christmas banquet was held in honor of the fall class of pledges.

The members of the club participated in decorating the gymnasium for the Ralph Marterie Dance and sponsored a Saturday night dance during winter quarter.

Representatives of this Alpha Lambda Chapter of KDE attended the regional convention held in Atlanta at Emory University during the fall.



Decorating for the Ralph Marterie Dance was one of the activities of the club.

The fall quarter pledges are shown with the officers and advisor of the organization.



KAPPA DELTA EPSILON: first row, left to right: Marianne Sheppard, vice president; Miss Gladys Waller, advisor; Peggy Parks, treasurer; Janet Sikes, president; Catherine Dixon, secretary. Second row: Ethelynn McMillan, Mary Wood, Barbara Fletcher. Third row: Annie Jo Kennedy, Mariben Mikell, Sandra Cox, Diane Brannen. Fourth row: Gayle VelDink, Betty Carter, Betty Scruggs, Jolane Guske. Fifth row: Patsy Ginn, Elizabeth Kent, Midge Lasky, historian. Sixth row: Lynn Sandwich, Kaye Taylor, Carol Kinard, Sharon Thigpen. Seventh row: Dreena Sealy, LuEllen Chambers.





# Kappa Phi Kappa

Formed to encourage leadership and acceptance of responsibility in the members of the teaching profession, Kappa Phi Kappa is a national educational fraternity for men.

Membership is limited to men entering the education profession and maintenance of a "B" average is required.

During the fall quarter, Kappa Phi Kappa conducted a study of competencies of supervising teachers. Additional educational studies have been conducted throughout the year.

The fraternity also sponsored a Saturday night dance and sent books to Colombia, South America.



KAPPA PHI KAPPA: first row, left to right: T. J. Lord, secretary-treasurer; Wayne Bland, vice president; Karl Peace, president. Second row: H. F. Johnson, Russell Burch. Third row: Robert Horel, Olin Presley, historian. Fourth row: Milton Callaway, publicity chairman; Randy Bacon, James Sandwich. Fifth row: John Tirone.



The committee working on the study of competencies of supervising teachers are shown here planning the project with Mr. John Lindsey, advisor.

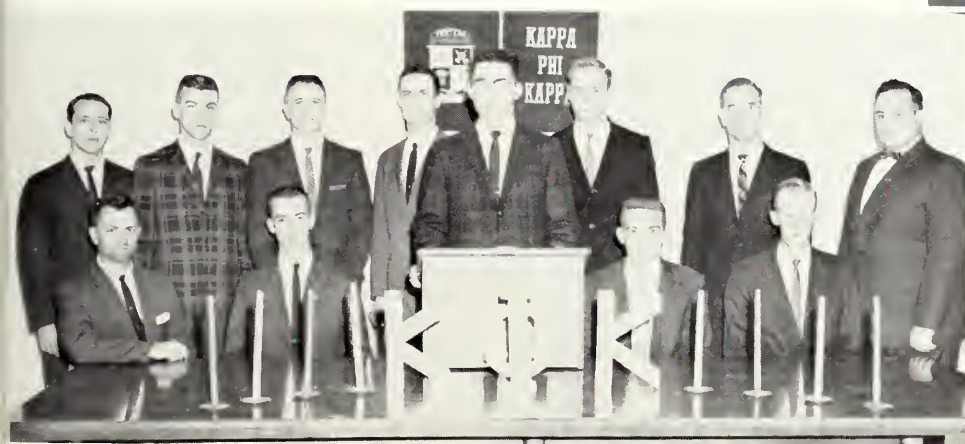

Immediately after the beginning of fall quarter new members were initiated into the club at an impressive ceremony.





Edward A. Abercrombie, Graduate  
Statesboro, Georgia  
Elsie Armstrong, Graduate  
Sylvania, Georgia



Lura E. Avret, Graduate  
Millen, Georgia  
Inez R. Blackburn, Graduate  
Millen, Georgia



Johnie L. Campbell, Graduate  
Hortense, Georgia

Jeanette P. Coleman, Graduate  
Summertown, Georgia

Kate S. Fetzer, Graduate  
Springfield, Georgia



Isabelle H. Gay, Graduate  
Statesboro, Georgia

Jero L. Hice, Graduate  
St. Simons Island, Georgia

Charlie Iddins, Graduate  
Atlanta, Georgia

Joan W. Iddins, Graduate  
Atlanta, Georgia  
Samuel E. Jenkins, Graduate  
Twin City, Georgia  
Nina S. Kennedy, Graduate  
Statesboro, Georgia  
Irma S. Lee, Graduate  
Statesboro, Georgia



Louise T. Pope, Graduate  
Dexter, Georgia  
Margaret H. Prosser, Graduate  
Statesboro, Georgia

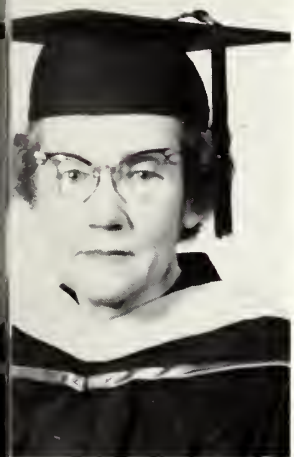

Johnie P. Sikes, Graduate  
Lyons, Georgia  
Martha P. Summerlin, Graduate  
Pooler, Georgia



Ava N. Tomberlin, Graduate  
Waycross, Georgia

Marjorie L. Tyson, Graduate  
Statesboro, Georgia

Julia C. Watson, Graduate  
Kingsland, Georgia



Tom J. Lightsey, Graduate  
Bristol, Georgia  
Billie D. Medders, Graduate  
Alma, Georgia  
Elma F. Nail, Graduate  
Douglas, Georgia  
Edith J. Peacock, Graduate  
Brunswick, Georgia

Mary G. Watson, Graduate  
Statesboro, Georgia

Clara C. Williams, Graduate  
Blackshear, Georgia

Ruby S. Williamson, Graduate  
Oak Park, Georgia





Shirley Allen, '62  
Tifton, Georgia  
Mary Bagley, '62  
Citra, Florida



Linda Bannister, '62  
Moultrie, Georgia  
Clovis Biggers, '62  
Buchanan, Georgia



Sandra Bowen, '62  
Pinehurst, Georgia

Winona Braddy, '62  
Mt. Vernon, Georgia

Susan Brender, '62  
Macon, Georgia



Peggy Brock, '62  
Claxton, Georgia



Harriet Burch, '62  
Savannah, Georgia



Judy Burkhalter, '62  
Claxton, Georgia



Judy Chandler, '62  
Atlanta, Georgia  
Roy Clark, '62  
Acworth, Georgia  
Gwen Coleman, '62  
Shellman, Georgia  
Lana Crawford, '62  
Waycross, Georgia





Jean Dwelle, '62  
Millen, Georgia  
Nancy Ellis, '62  
Statesboro, Georgia

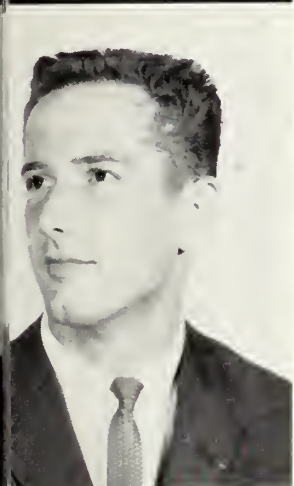

Gwen Ferguson, '62  
Grovetown, Georgia  
Frances Griner, '62  
Sylvania, Georgia

Bill Flournoy, '62  
Mathews, Georgia  
Janice Hamrick, '62  
Canton, Georgia

Betty Jo Fountain, '62  
Mt. Vernon, Georgia  
Jewell Harkleroad, '62  
Broxton, Georgia



Floye Crittenden, '62  
Jacon, Georgia  
Terry DeLoach, '62  
Glennville, Georgia  
Rowena Dooley, '62  
Leesburg, Florida  
Mary Hortense Driggers, '62  
Marrytown, Georgia

Elaine Hartsfield, '62  
Sylvania, Georgia

Carolyn Hayes, '62  
Waycross, Georgia

Betty Henderson, '62  
Waycross, Georgia





Mary Jane Hightower, '62  
Tarrytown, Georgia  
Ann Hollingsworth, '62  
Sylvania, Georgia



Beverly Hursey, '62  
Savannah, Georgia  
Patricia Lord, '62  
Harrison, Georgia

Barbara Kidd, '62  
Emodell, Georgia  
Carolyn Lovins, '62  
Swainsboro, Georgia



Sally Klecan, '62  
Guyton, Georgia

Mary Ann McGlamry, '62  
Fitzgerald, Georgia



Carolyn McKenzie, '62  
Atlanta, Georgia

Ruth Maupin, '62  
Swainsboro, Georgia

Beth Mock, '62  
Savannah, Georgia



Beverly Noel, '62  
Columbus, Georgia  
Lovie O'Quinn, '62  
Baxley, Georgia  
Carolyn Palmer, '62  
Mt. Vernon, Georgia  
Genevieve Pardue, '62  
Augusta, Georgia





Angie Peavy, '62  
Vienna, Georgia  
Guilford Prickett, '62  
Mystic, Georgia



Barbara Ann Ragan, '62  
Empire, Georgia

Lamar Samples, '62  
Metter, Georgia

Lynn Sandwich, '62  
Augusta, Georgia

Shannon Scott, '62  
Augusta, Georgia

Sandra Smith, '62  
Savannah, Georgia

Olivia Speir, '62  
Pembroke, Georgia



Peggy Parks, '62  
Brunswick, Georgia

Joyce Pate, '62  
Warwick, Georgia

Katherine Peacock, '62  
Eastman, Georgia

Sarah Catherine Peacock, '62  
Eastman, Georgia

Rudolph Starling, '62  
Columbus, Georgia

Ann Strickland, '62  
Nahunta, Georgia

Judy Strickland, '62  
Blackshear, Georgia





Cecile Stripling, '62  
Cordele, Georgia  
Sadie Thompson, '62  
Jesup, Georgia

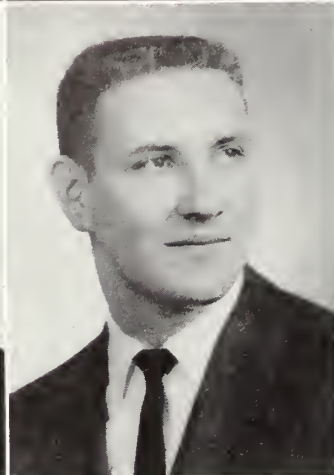

Myrtle Ann Tucker, '62  
Columbus, Georgia

Robert Van Norte, '62  
Atlanta, Georgia

Hazel Wilcox, '62  
Nichols, Georgia

Joe Williams, '62  
Valdosta, Georgia

Ann Armstrong, '63  
Rogersville, Tennessee

Anna Avrett, '63  
Augusta, Georgia

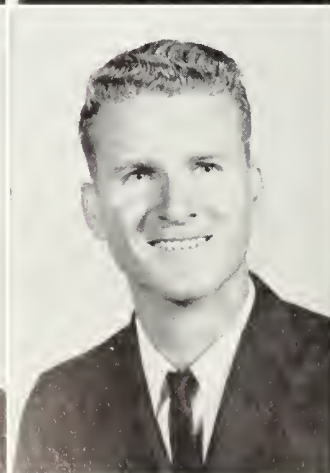
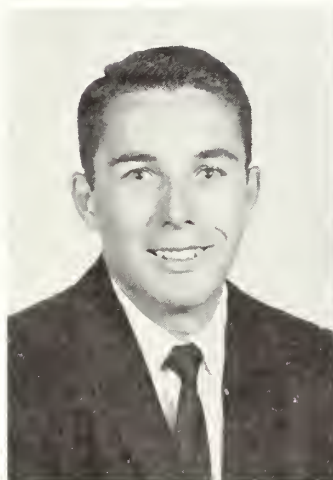

Judy Baldwin, '63  
Brunswick, Georgia

Martha Jane Barton, '63  
Savannah, Georgia

David Beecher, '63  
Oak Park, Georgia

Hilda Blanton, '63  
Lakeland, Georgia  
Daniela Bookhardt, '63  
Denton, Georgia  
Billie Boole, '63  
Pocomoke City, Maryland  
Janice Brazier, '63  
Suwanee, Georgia





Kathleen Davis, '63  
Americus, Georgia  
Harriet Dopson, '63  
Jacksouville, Georgia

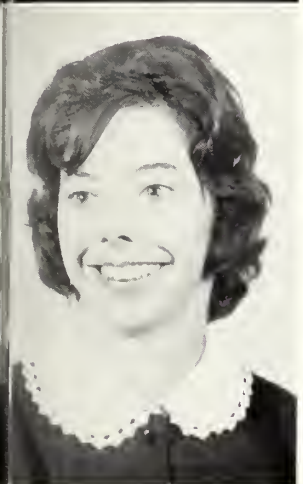

Helen Freiberg, '63  
Augusta, Georgia  
Jolane Guske, '63  
Statesboro, Georgia

Ann Gibbs, '63  
Brookfield, Georgia  
Pat Hall, '63  
Metter, Georgia

Doris Godbee, '63  
Millen, Georgia  
Suellen Harrell, '63  
Bainbridge, Georgia



Yvonne Buie, '63  
Statesboro, Georgia  
Jeanie Cason, '63  
Augusta, Georgia  
Gloria Conner, '63  
Pitts, Georgia  
Melinda Cowart, '63  
Millen, Georgia

Scottie Hart, '63  
Americus, Georgia

James Haymans, '63  
Hinesville, Georgia

Sandra Holt, '63  
Soperton, Georgia



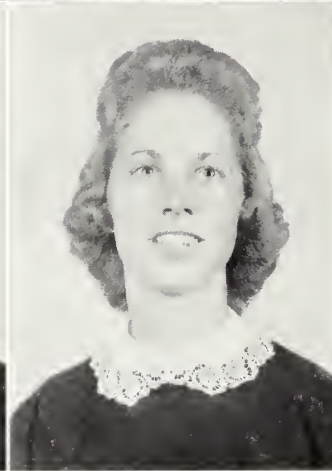

Judith Ann Jones, '63  
 Pitts, Georgia

Anne Kelly, '63  
 Chauncey, Georgia

Martha Lanier, '63  
 Metter, Georgia

Irene McClary, '63  
 Miami, Florida

JoAnne Medlock, '63  
 Swainsboro, Georgia

Linda Mills, '63  
 Douglas, Georgia



Florapani Milner, '63  
 Barnesville, Georgia

Rebecca Mobley, '63  
 Savannah, Georgia

Velreese Moran, '63  
 Manchester, Georgia

Mary Faye Parker, '63  
 Sylvania, Georgia  
 Kitty Pikulski, '63  
 Macon, Georgia  
 Joan Pilcher, '63  
 Augusta, Georgia  
 Shelby Rusk, '63  
 Woodstock, Georgia



Judith Stubbs, '63  
Augusta, Georgia

Madge Surles, '63  
Preston, Georgia

Gwen Tompkins, '63  
Augusta, Georgia

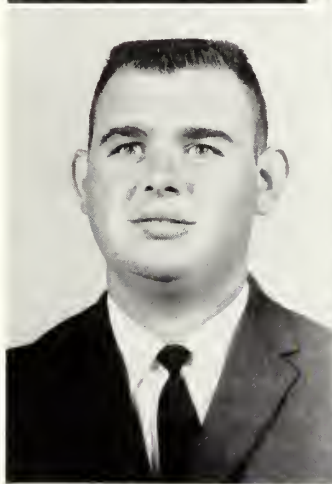
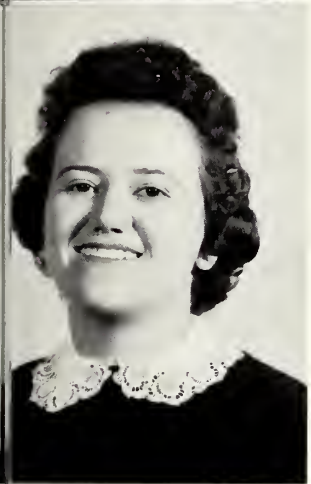

John C. Twiggs, Jr., '63  
Young Harris, Georgia

Genelda Vines, '63  
Moultrie, Georgia

Marion Ward, '63  
Glennville, Georgia



Katherine Wellbrock, '63  
Savannah, Georgia

Elaine Wells, '63  
Macon, Georgia

Winston Whittle, '63  
Dexter, Georgia

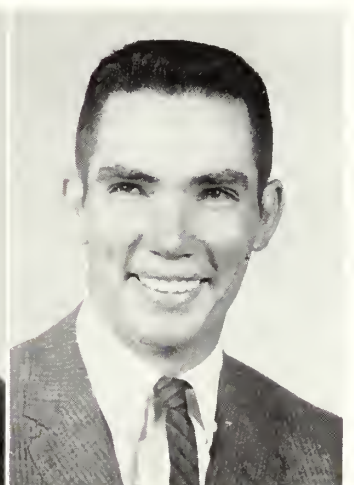

Barbara Shaw, '63  
Brooklet, Georgia  
Elaine Smith, '63  
Ludowici, Georgia  
Jenine Smith, '63  
Savannah, Georgia  
Vera Smith, '63  
Doerun, Georgia

Nadra Wiggins, '63  
Baxley, Georgia

Ruth Wilson, '63  
Lyons, Georgia

Faye Winn, '63  
Brunswick, Georgia



# Division of Health, Physical Education, and Recreation



J. B. SCEARCE  
Chairman



MRS. HELEN BROGDON



J. I. CLEMENTS



DR. GEORGE STOPP



RICHARD JAMES STEBBINS





PAT YEAGER



MRS. IRIS YOUNG



THOMAS J. MARIANI

Graduate Assistants—Mrs. Delores Collins, George A. Cook, Mrs. Reba Barnes, Charles Ragsdale.

## "S" Club

The men who hold membership in the "S" Club are those athletes who have been awarded a letter in a varsity sport.

The purpose of this group is to promote the cause of physical education by stressing good sportsmanship and fair play in addition to fulfilling the need for physical activity.

Coach J. I. Clements is the advisor to this organization.



"S" CLUB: first row, left to right: Clyde Miller, president. Second row: Ed "Doc" Brown, John Donald Akins, secretary-treasurer; Billy "Red" Robinson. Third row: Larry Crouch, Charlie Tarpley, David Patton, vice president. Fourth row: Connie Lewis, Ronnie Rush, Sandy Wells.



PEM OFFICERS: first row, left to right: Pat Hart, president; Mrs. Helen Brogden, advisor; Carol Mobley, first vice president. Second row: Marinell Henderson, second vice president; Beth Vanlandingham, treasurer; Jody Sutlive, secretary.



## PEM Club

All women physical education majors are invited to join the PEM Club. Their purpose is to uphold and promote professionalism.

The highlight of the year for the PEM Club was the state convention of the Georgia Athletic and Recreation Federation for College Women held in the fall.

Members of the club also acted as usherettes at the basketball games and managed the concession stand at the games.

They conducted a district tennis tournament and sponsored a play day for high school girls from Savannah, Sylvania and Statesboro.



A good time was had by all the members at the Christmas party held at Robbins Pond.



PEM CLUB: first row, left to right: Pat Hart, Carol Mobley, Marinell Henderson, Beth Vanlandingham, Jody Sutlive. Second row: Jane Strickland, Anne Hedden, Judy Shepard, Nancy Waters, Delane Chambers, Lila Pawley, Sarah Shearouse, Mrs. Helen Brogden, advisor. Third row: Grace McClelland, Ellen English, Polly Robinson, Virginia Mobley, Peggy Exley, Phyllis Frazier, Laverne Rehberg. Fourth row: Helen Alexander, Frances Brogden, Frances Hamilton, June Davis, Marie Ginn, Brenda Brown, Faye Ruffin.





RECREATION CLUB: *first row, left to right: Fred Higginbotham, treasurer; Charlie Exley, vice president; Kathleen Munda, secretary; Tommy Martin, resident. Second row: Jerry Kight, Ronald Farmer, Bill Byrd, publicity chairman. Third row: Gary Fouche, Kay Preston, Ann Laird, Mary Frances Sears. Fourth row: Perky Ponder, Dick Turner, George Hagins, James Fuller. Fifth row: Robert H. Chauncey, Sandy Wells, Gerald DeLoach, Larry Phillips. Sixth row: Billy Searce, Tony Tumlin, Clayton Coleman, Charles Walker.*

## Georgia Southern Recreation Club

The Georgia Southern Recreation Club is a chapter of the Georgia Recreation Society. The organization, limited in membership to recreation majors, was newly organized this year.

The purpose of the club is to exemplify not only the true meaning of recreation in our youth, but also its significance in our adult life.

Their desire is to prove that physical fitness and wholesome diversion are necessary if one is to develop a well integrated personality.



James C. Cooper, Graduate  
*Quitman, Georgia*  
Wade S. Perkins, Graduate  
*Douglas, Georgia*  
Elizabeth L. Pope, Graduate  
*Savannah, Georgia*



John Akin, '62  
*Portal, Georgia*

Tony Branch, '62  
*Glenwood, Georgia*

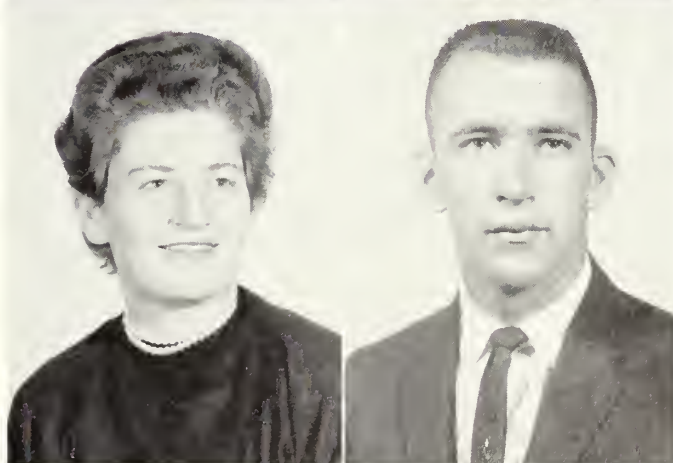
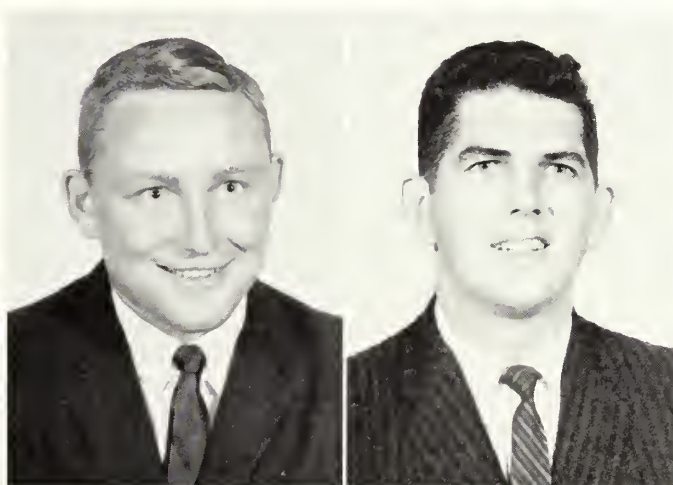

Delane Chambers, '62  
*Chauncey, Georgia*

Royce Conner, '62  
*Hawkinsville, Georgia*





Herbert L. Dixon, '62  
Camilla, Georgia  
Jack Drake, '62  
Adrian, Georgia



Ellen English, '62  
Stapleton, Georgia  
Samuel Don English, '62  
Louisville, Georgia

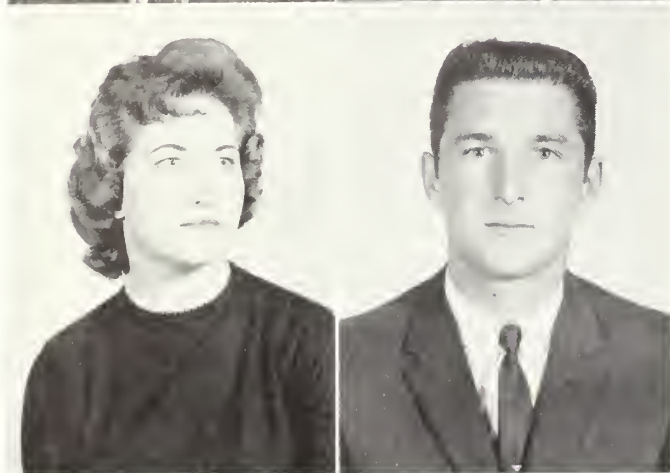

Stanley Ertzberger, '62  
New Holland, Georgia

Pat Hart, '62  
Uvalda, Georgia

Lamar Hendrix, '62  
Cusseta, Georgia



Faye Hodges, '62  
Montrose, Georgia



Scotty Horne, '62  
Cochran, Georgia



George Lee, '62  
Sylvania, Georgia



Elwyn Lyle, '62  
Carrollton, Georgia  
James Stanley McCallar, '62  
Richmond Hill, Georgia  
Phillip McLeroy, '62  
Fort Valley, Georgia  
John McMillan, '62  
Augusta, Georgia





Bob Morales, '62  
Statesboro, Georgia  
William R. Murphy, '62  
Jesup, Georgia



David Patton, '62  
Ashland, Kentucky  
Andy Pittman, '62  
Blackshear, Georgia



Perky Ponder, '62  
Glenwood, Georgia

Bill Querry, '62  
Blue Ridge, Georgia

Polly Robinson, '62  
Atlanta, Georgia



George Sapp, '62  
Jasper, Florida

Sarah Shearouse, '62  
Harlem, Georgia

Joel Shirley, '62  
Bowersville, Georgia

Charles F. Matthews, '62  
Alapaha, Georgia  
Clyde Miller, '62  
Stilson, Georgia  
Carol Mobley, '62  
Griffin, Georgia  
Virginia Mobley, '62  
Vienna, Georgia





Bill Stanley, '62  
Griffin, Georgia  
Jane Strickland, '62  
Nahunta, Georgia

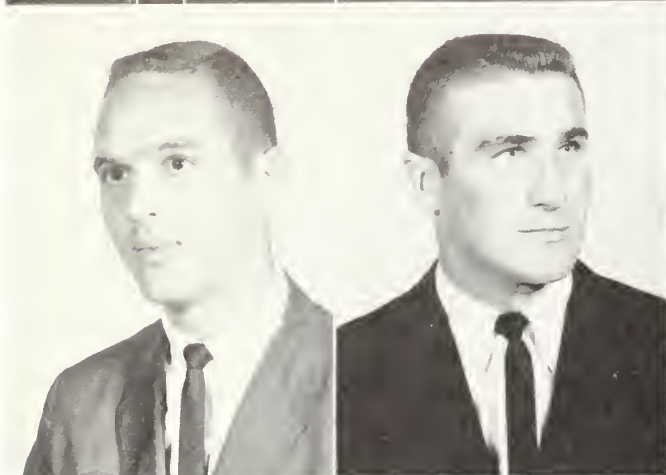

Luwain Studdard, '62  
Homerville, Georgia

Weyman Vickers, '62  
Alapaha, Georgia

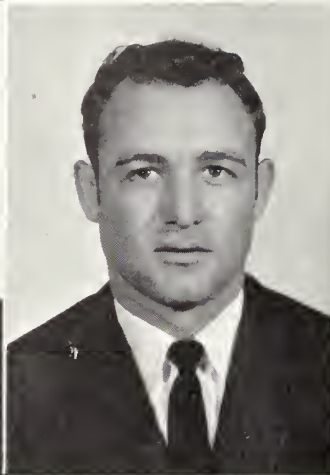

Charles T. Walker, '62  
Savannah, Georgia

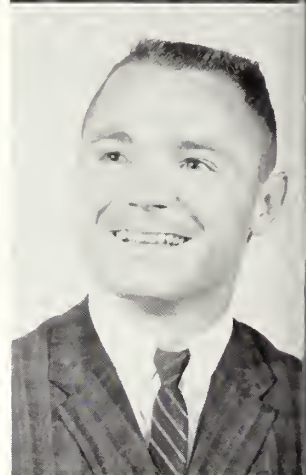

Helen Alexander, '63  
Atlanta, Georgia

David Barber, '63  
Jakin, Georgia

Frances Brogdon, '63  
Omega, Georgia

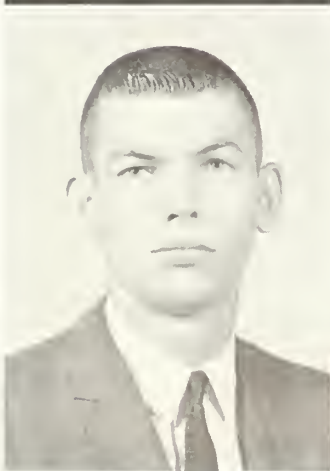

Samuel M. Clements, '63  
Americus, Georgia



Marilyn Denmark, '63  
Statesboro, Georgia



Mickey Durden, '63  
Swainsboro, Georgia



Frances Hamilton, '63  
Americus, Georgia  
Charles Harper, '63  
Cordele, Georgia  
Marinell Henderson, '63  
Louisville, Georgia  
Ronnie Hodges, '63  
Louisville, Georgia





Paul Ross, '63  
Ashland, Kentucky  
Joe Sears, '63  
Alma, Georgia



Kenneth Shepherd, '63  
Gordon, Georgia  
Charles L. Stewart, '63  
Savannah, Georgia



Rex Allen Storey, '63  
Americus, Georgia

Melvin Sweat, '63  
Vidalia, Georgia

Ray Tootle, '63  
Manassas, Georgia



James E. Parker, '63  
Reynolds, Georgia  
Jim Presnell, '63  
North Augusta, South Carolina  
Robert A. Prichard, '63  
Canton, Georgia  
Alex Rogers, '63  
Haines City, Florida

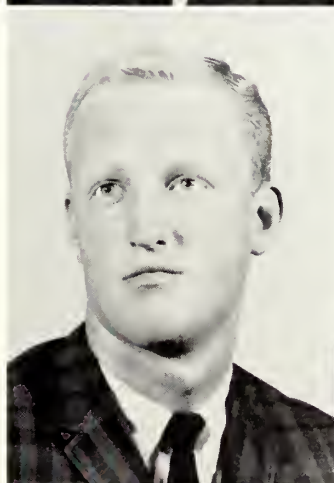

Dick Turner, '63  
Elberton, Georgia



Travis Tyson, '63  
Clarksville, Georgia



Beth Vanlandingham, '63  
Soperton, Georgia



## Division of Home Economics



MISS BETTY LANE  
Chairman



MRS. MARY R. ABERCROMBIE



LUCILLE GOLIGHTLY



VERVIL LORENE MITCHELL



MRS. FRANCES SEYMOUR





HOME ECONOMICS CLUB: *first row, left to right:* Betty Carter, Sandra Hilton, Lou Ann Dickerson, Gail Minton, Melanie Atkinson. *Second row:* Clara Jane Flanders, Dona Christopher, Miss Vervil Mitchell, advisor; Donna Avery, Suzanne Higgs, treasurer; Sharon Hilton, publicity chairman; Elaine Ellington, first vice president; LuEllen Chambers, president; June Hand, second vice president; Nell McNair, secretary. *Third row:* Athena Findley, Barbara Moore, Shirley Estes, Gayle Veldink, Maxine Sheppard, Mary Alice Belcher, Melba Paulk, Patsy Sanders, Beverly McCormick, Sandra Crosby, Glenda Hobbs. *Fourth row:* Rebie Langham, Eleanor Usry, Saundra Stanley, Linda King, Jane Moore, Peggy Pilgrim, Ellen Housworth, Brenda Hook, Jackie Comer.

## Home Economics Club

The Home Economics Club is an organization of majors in this field who wish to promote the development of better home management and social traits.

Last fall one of the projects of the club was a tea given for prospective majors in home economics.

The theme of this year's activities was "Paint Your Future Through Home Economics." At each meeting a program was presented which adhered to this theme.

The club entertained several guest speakers during the year. The speakers included experts on fashions, cosmetics and food preparation.



Members of the club demonstrate how to make Christmas decorations for a program at one meeting.



The senior members of the club gave a tea for the freshmen during fall quarter.





Ruth Anderson, '62  
Reidsville, Georgia  
LuEllen Chambers, '62  
Waycross, Georgia



Dona Christopher, '62  
Douglas, Georgia



Sandra Coarsey, '62  
Tifton, Georgia



Paige Dampier, '62  
Adel, Georgia

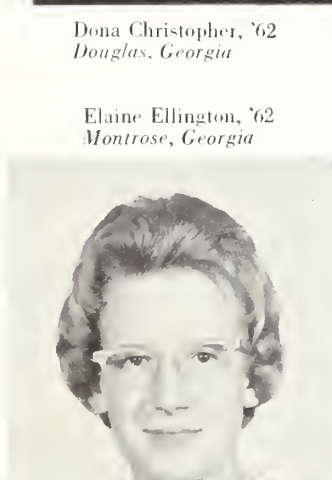

Elaine Ellington, '62  
Montrose, Georgia

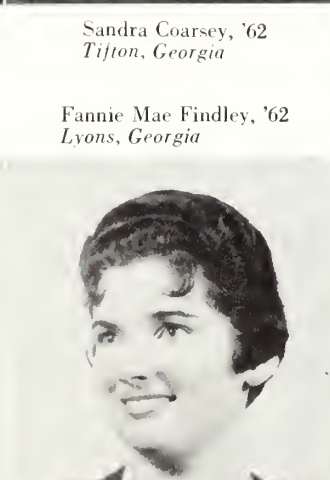

Fannie Mae Findley, '62  
Lyons, Georgia



June Hand, '62  
Tifton, Georgia



Rebie Langham, '62  
Thomson, Georgia



Beverly McCormick, '62  
Brooklet, Georgia



Nell McNair, '62  
Wrens, Georgia



Melba Paulk, '62  
Willacoochee, Georgia  
Joanne S. Radcliffe, '62  
Statesboro, Georgia  
Marian Seckinger, '62  
Springfield, Georgia  
Jimmie Lou Smith, '62  
Nevils, Georgia



Donna Avery, '63  
Moultrie, Georgia

Betty Carter, '63  
Tifton, Georgia

Sandra Crosby, '63  
Adel, Georgia



Lou Ann Dickerson, '63  
Douglas, Georgia

Sophronia Hand, '63  
Tifton, Georgia

Linda Harvey, '63  
Statesboro, Georgia

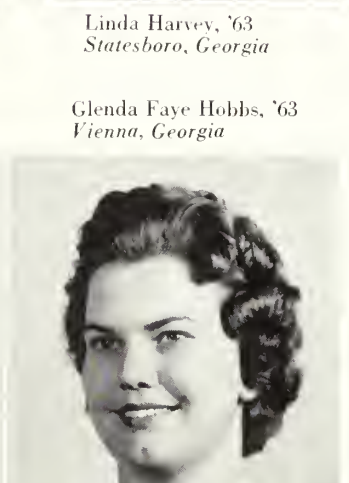
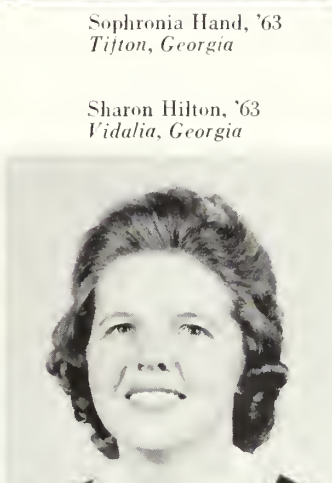

Sandra Hilton, '63  
Brunswick, Georgia

Sharon Hilton, '63  
Vidalia, Georgia

Glenda Faye Hobbs, '63  
Vienna, Georgia



Eleanor Usry, '62  
Gibson, Georgia  
Gayle Veldink, '62  
Gainesville, Florida  
Gloria Wilkinson, '62  
Valdosta, Georgia  
Melanie Ann Atkinson, '63  
Broxton, Georgia

Martha Hellen Patton, '63  
Twin City, Georgia

Patsy Sanders, '63  
Colquitt, Georgia

Sherrie Thompson, '63  
Lyons, Georgia



# Division of Languages



DR. ZOLTAN J. FARKAS



DR. FIELDING D. RUSSELL  
Chairman



CLYDE J. FARIES



DR. LAWRENCE HUFF



CARLTON HUMPHREY

MRS. MARJORIE T. GUARDIA



JANE BARROW







ROBERT OVERSTREET



ROY POWELL

ELA JOHNSON



## English Club

To arouse interest in the language arts and fine arts is the purpose of the English Club, an organization composed of English majors and minors.

It strives to promote better usage in the spoken and written language and a deeper appreciation of literature.

The members of the club contributed to the publication "Miscellany." They sponsored a contestant for "Miss Starlight Ball" in the fall and were hosts at a Saturday night dance during the winter quarter.

ENGLISH CLUB OFFICERS: *first row, left to right:* Sandra Cox, president; Mrs. Marjorie Guardia, advisor; Jean Phillips, secretary. *Second row:* Henry Gibbs, treasurer; Dr. Fielding, D. Russell, Tom Wilkerson, reporter; Doy Beck, vice president.



ENGLISH CLUB: *first row, left to right:* Robert H. Horel, Donnie Drew, William Gruber, Nonie Ringwald, Randall Bacon, Billy Deal, Joe Johnson. *Second row:* Melvin McBride, Frances Clements, Tom Wilkerson, Sandra Cox, Henry Gibbs, Jean Phillips, Doy Beck, Doris Sosebee. *Third row:* Sherry Hagaman, Suzanne Fleming, Carolyn Jenkins, Katherine Pollett, Dorothy David, Joyce Nelms, Elizabeth Kent, Marjorie Barnes, Mariben Mikell, Marsha Tyson, Angela Whittington, Dreena Sealy, Amogene Head.





Students of French put their studies into practice at Circle meetings. *Left to right* are: Dr. Zoltan Farkas, Mrs. Sam DiNitto, Malcolm Gilbert, Betty Scruggs, Frances Clements, Greta Watson.



FRENCH CLUB OFFICERS: *left to right*: Joy Hilliard, vice president; Anne Cromley, president; Frances Dell, secretary-treasurer.

## French Club

The French Club promotes interest in pursuit of the French culture. All students studying the language are eligible for membership.

Beginning students meet and have programs and discussions on facets of French life: the language, history and culture of France. Advanced students attend Circle meetings conducted entirely in French.

This organization sponsored contestants for the Starlight Ball and the Homecoming Dance. They also held a dance in the fall quarter, the theme of which was "An Evening in Paris."



FRENCH CLUB: *first row, left to right*: Ellen Davis, Pat Crowder, Joy Hilliard, Anne Cromley, Frances Dell, Sallie Bradford, Suzanne Fleming. *Second row*: Faye Smith, Mary Shearouse, Dorothy David, Betty Scruggs, Frances Clements, Jean Phillips. *Third row*: Carolyn Jenkins, LuAnn Hobby, Sherry Hagaman, Juanda Newbern, Willa Alexander, Jerry Davis, Douglas Scoggins, Robert Cantor.





Much fun and enjoyment was experienced by all who attended the German Circle meetings. *First row, left to right:* Mrs. Inge G. Robbins, Mrs. Clara Farkas, Mrs. Katherine Strickland, Mrs. Monika Lynch, Mrs. Lucia Aldrich and Mrs. Edith Wilhelm. *Second row:* Robert Van Norte, Marie Eubanks, Dr. Zoltan Farkas, Patty Ray, Jim Cason and William Gruber.

Promoting an interest in Germany and German speaking peoples is the primary objective of the German Club. The fifty-two members, who are German students, attend circle meetings each month.

During the fall quarter the club sponsored a Saturday night dance. One of the largest projects of this club was German Week. This year the second annual German Week was held in February.

Programs such as this special week and meeting programs are designed to inform the students on campus about foreign languages and literature.

## German Club



GERMAN CLUB: *first row, left to right:* Bill Morrill, Dean Hayes, Steffen Rogers, Joe Johnson, historian; Raybon Cannon. *Second row:* Robert Van Norte, William Gruber, Jim Cason, first vice president; Patty Ann Ray, president; Billy Deal, secretary-treasurer; Carol Kinard, Helen Luetkemann. *Third row:* Frances Landman, Janice Smith, Agnes Farkas, Kaye Taylor, Mary Lee Rogers, Jonnie Wren, Katie Brinson, Jackie Marshall, Janet Sikes, Dahlia Allen, Martha Bass, Marie Eubanks. *Fourth row:* Blane Harris, Charles Thompson, Ray Hendley, John Meyers, Ted Wise, William R. Nash, Herb Griffin, Karl Peace, Thomas Roush, Carl Woodward, Kenneth Ussery, Johnny Scott.





Jean B. Bridges, Graduate  
Mt. Vernon, Georgia  
Laura S. Dunham, Graduate  
Savannah, Georgia



Istalena P. Hollowell, Graduate  
Savannah, Georgia

Frances Kirkland, Graduate  
Nicholls, Georgia



Virginia S. Miller, Graduate  
Sylvania, Georgia

Jennie Fay Morgan, Graduate  
Metter, Georgia

Julia O. Radford, Graduate  
Metter, Georgia

Betty L. Rockett, Graduate  
Statesboro, Georgia



Charlotte Ballew, '62  
Orlando, Florida



Marjorie Barnes, '62  
Savannah, Georgia



A. Doy Beck, '62  
Guyton, Georgia



Jerry Bennett, '62  
Alpharetta, Georgia  
Mary Ellen Bowdoin, '62  
Forsyth, Georgia  
Tom Bowen, '62  
Baxley, Georgia  
Earl Carr, '62  
Warrenton, Georgia



Billy Deal, '62  
Savannah, Georgia

Johnny Deas, '62  
Rocky Ford, Georgia

Burton Dixon, '62  
Kite, Georgia

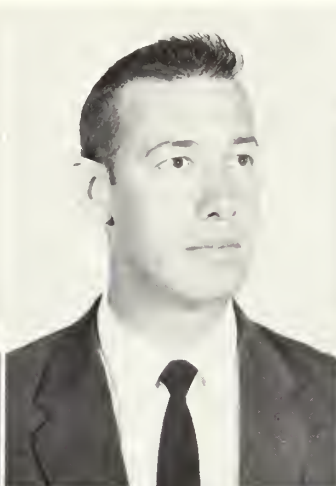

James W. Dowdy, '62  
Baxley, Georgia

Mary Charlie Durdan, '62  
Cordele, Georgia

Ann Dwelle, '62  
Millen, Georgia



Henry Gibbs, '62  
Cordele, Georgia

William Gruber, '62  
Savannah, Georgia

Robert Horel, '62  
Garden City, Georgia

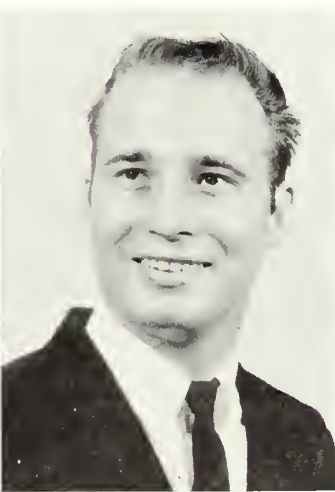
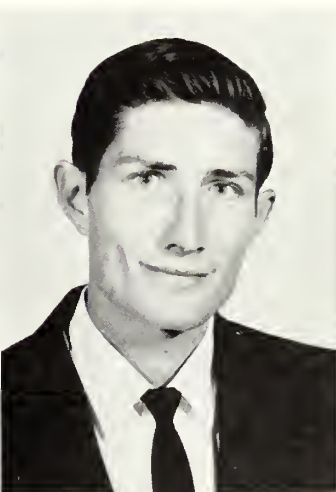

H. F. Johnson, Jr., '62  
Baxley, Georgia

A. Stanley Jones, '62  
Gray, Georgia

Ethel Kelly, '62  
Savannah, Georgia

Frances Clements, '62  
Alamo, Georgia  
Charlotte Crittenden, '62  
Statesboro, Georgia  
Sandra Cox, '62  
Lenox, Georgia  
Dorothy David, '62  
Columbus, Georgia





Elizabeth Kent, '62  
Savannah, Georgia  
Charlotte King, '62  
Glennville, Georgia



Melvin McBride, '62  
Alston, Georgia



Ethelynn McMillan, '62  
Milan, Georgia



Mariben Mikell, '62  
Statesboro, Georgia



Virginia Morgan, '62  
Savannah, Georgia

Joyce Nelms, '62  
College Park, Georgia

Nonie Ringwald, '62  
Savannah, Georgia



Dreena Sealy, '62  
Griffin, Georgia



Larry Sheram, '62  
Savannah, Georgia



Doris Sosebee, '62  
Clarksville, Georgia

Beverly Webb, '62  
LaFayette, Georgia  
Helen Anderson, '63  
Savannah, Georgia  
Randall Bacon, '63  
Darien, Georgia  
Sarah Brown, '63  
Groveland, Florida





James Hartley, '63  
Alamo, Georgia  
Amogene Head, '63  
Alma, Georgia

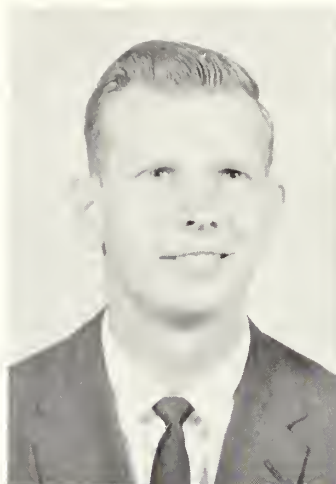

Nancy McLendon, '63  
Hawkinsville, Georgia  
Jean Phillips, '63  
Lyons, Georgia



Barbara E. Powell, '63  
Buena Vista, Georgia

Peggy Rivenbark, '63  
Metter, Georgia

Betty Scruggs, '63  
Bartow, Georgia

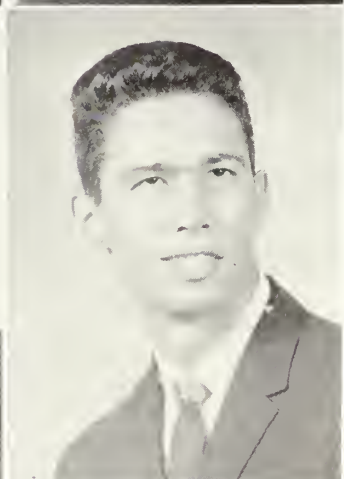

Ginny Cook, '63  
Pelham, Georgia  
Donald Drew, '63  
Preston, Georgia  
Joyce Gallardy, '63  
Savannah, Georgia  
Herbert Griffin, '63  
Augusta, Georgia

Angela Whittington, '63  
Savannah, Georgia

Tom Wilkerson, '63  
Augusta, Georgia

Jerry Wilson, '63  
Jesup, Georgia



## Division of Music



DR. RONALD J. NEIL  
Chairman



DR. DANIEL S. HOOLEY



FRED K. GRUMLEY



JACK BROUCEK



ROBERT E. GERKIN



## Music Educators Club

The Music Educators Club, composed of music majors and minors, is the student organization of the Music Educators National Conference.

The purpose of the thirty-five members is to promote an interest in music and to give an insight into the current happenings of the music world.

Part of the year's activities were participating in a music Reading Clinic held in Athens and taking part in the Homecoming events during winter quarter.



MUSIC EDUCATORS CLUB: first row, left to right: Sandra Strickland, Lisa Thombs, Sandra Bacon, Tommy Fouche, Quinette Douglas, Rosemary Bailey, Jeanette Waters. Second row: Jean Howell, Mary Lee Rogers, Patty Jo Aaron, Donovan Kicklighter, Archie McAfee. Third row: Joe David, Rod Medders, Bill Lawson, Jack Myers, Hamp Kicklighter.

## Philharmonic Choir



PHILHARMONIC CHOIR: first row, left to right: Sandra Bacon, accompanist; Jerry Pevey, Gail Mobley, Noel Benson, Elva Clifton, Amelia Robertson, Billy Martin, Archie McAfee, Sandra Strickland, Lisa Thombs, Janette Waters, Mr. Gerken. Second row: Mary Wood, Sandra Wyant, Linda Gillis, Patty Jo Aaron, Jayne Bragan, Joe David, Floyd Williams, Harry Reese, Janice Smith, Joy Letchworth, Peggy Alexander. Third row: Diane Rawl, Jean Howell, Barbara Ragan, Genevieve Pardue, Rebie Langham, Helen Noweck, Rod Medders, Wendell Lewis, Robert T. Fullerton, Jack Myers, Mary Lee Rogers, Florapaul Milner, Barbara Motes. Fourth row: Janice Brazier, Elaine Walden, Judy Hughes, Jane Hunter, Dianne Pearce, Tommy Fouche, Larry Gordon, Bob Jones, Winston Willis, Franklin Steinberg, Lonice Barrett, Bill Lawson, Rosemary Bailey, Linda Paschal, Quinette Douglas.



Mr. Robert Gerkin, director

The year's first activity for Georgia Southern's fifty voice choir was the presentation of a program of carols at the second annual Christmas tree lighting service.

Under the direction of Mr. Robert Gerkin, the choir performed in its annual concert for the student body as well as presenting several musical programs off campus during the year.



## Concert Band



CONCERT BAND: Rod Medders, Susan Shubert, flutes; Floyd Williams, Wendell Lewis, Robert Murff, Hamp KicKlighter, Patty Jo Aaron, Quinette Douglas, Brad Hartley, clarinets; Jackie Comer, William Gibson, saxophones; Rosemary Bailey, bassoon; Tommy Fouche, Billy Martin, Lisa Thombs, Donald Kelly, Linda Gillis, cornets; Larry Philpott, Jack Myers, Carol Camp, Donovan KicKlighter, Beth Deen, French horns; Milton Strickland, Tommy Blackburn, Sammy Prince, Joe David, Janice Smith, trombones; Lonice Barrett, Mike Henderson, baritones; Robert Fullerton, bass; Robert Siefferman, Charlton Bennett, Sandra Bacon, Hoyt Canady, percussion.

## Combo



COMBO: left to right: Tommy Fouche, Joe David, Robert Siefferman, Jerry Bennett and Floyd Williams.

Three performing bands represent Georgia Southern College.

Thirty-four members compose the Concert Band which participates in performances for the student body. They also made their annual tour to various area high schools.

The Combo, a small musical group made up of members selected from the Dance Band, was in popular demand all over the state. Their listenable music was heard by students at several informal campus dances.

The Symphonic Jazz Ensemble-Dance Band provided the music at the formal dances held during the year.



# Symphonic Jazz Ensemble — Dance Band



SYMPHONIC JAZZ ENSEMBLE—DANCE BAND: Rod Medders, flute; Floyd Williams, Wendell Lewis, Robert Murff, Quinette Douglas, clarinets; Tommy Fouche, Billy Martin, Lisa Thombs, Donald Kelly, cornets; Larry Philpott, French horn; Milton Strickland, Tommy Blackburn, Sammy Prince, Joe David, trombones; Robert Fullerton, bass; Robert Siefferman, percussion.

## Sigma Alpha Iota

The Gamma Theta Chapter of Sigma Alpha Iota is a national professional music fraternity for women.

Membership in this organization is based on scholarship, leadership and musical ability.

The purpose of the fraternity is to make the appreciation of music an integral part of campus life.

The activities of this group included a welcome party for new music students and rush parties for prospective members during fall and winter quarters. The rush tea in winter was highlighted by a musicale.



SIGMA ALPHA IOTA: first row, left to right: Lisa Thombs, Mrs. Robert Gerkin, advisor; Sandra Strickland, vice president; Sandra Bacon, president. Second row: Patty Jo Aaron, Janette Waters.





Edwin Timmerman, Graduate  
Plains, Georgia  
Sandra Bacon, '62  
Hinesville, Georgia  
Jayne Bragan, '62  
Brooklet, Georgia



Bucky Carlton, '62  
Moultrie, Georgia  
William Lawson, '63  
Ballground, Georgia  
Archie McAfee, '62  
Dublin, Georgia



Rod Medders, '62  
Brunswick, Georgia  
Leon Jackson Myers, '62  
Washington, Georgia  
Sandra Strickland, '63  
Glennville, Georgia





DR. BURTON J. BOGITSH



DR. HERBERT BICE



DR. JOHN A. BOOLE  
Chairman

## Division of Science and Mathematics



DR. DARREL LYNCH



JAMES WALTER LYNCH



DR. GORDON P. DeWOLFE



DR. TULLY PENNINGTON



DR. JOE E. WILBER



FRED D. WALLACE



MISS KATE MARTIN  
Graduate Assistant





## Science Club

Members of the club often get together for work and discussion sessions. Janet Sikes, Sharon Thigpen and Helen Luetkemann watch as Tim Cox dissects a bird.



SCIENCE CLUB: *first row, left to right:* Jane Vollenweider, Patsy Wright, Joyce Clark, Carol Kinard, treasurer; Ernestine Parker, secretary; Janet Sikes, Jerrie Brown, Donna Lariscy. *Second row:* E. G. Abbott, III, Marvin Mosley, Jr., Ken Jones, Eugene Cravey, Raybon Cannon, Rick Osburn, president; Embree Anderson, T. J. Lord, Robert Watson, Cecil Martin, George Thomas, Steve Wright, vice president; Dr. John Boole, advisor.

Through the media of lectures, field trips and other phases of scientific inquiry, the Science Club promotes interest in science on our campus and in the community.

Membership is open to any individual who is interested in the many phases of scientific study.

This organization aided students from various high schools in the selection of Science Fair projects. They also participated in the "Operation Spirit" weekend by sponsoring a dance which had as its theme "Winter Wonderland".



The dance decoration committee is at work!





Jackie S. Anderson, '62  
Statesboro, Georgia  
Edith Ann Bryan, '62  
Leary, Georgia

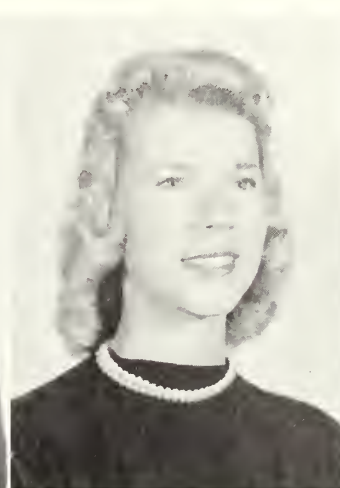

Raybon C. Cannon, '62  
Statesboro, Georgia  
John J. Cole, '62  
Decatur, Georgia

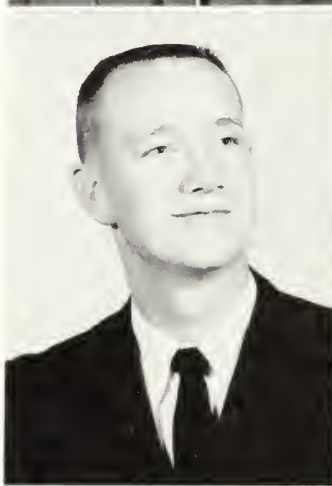

Sidney T. Cox, Jr., '62  
Savannah, Georgia

Eugene Cravey, '62  
Alamo, Georgia

Ray Dekle, '62  
Metter, Georgia



Alfred J. Clark, Graduate  
Sylvester, Georgia  
Charles H. Elmore, Graduate  
Millen, Georgia  
E. G. Abbott, III, '62  
Savannah, Georgia  
Embree Anderson, '62  
Claxton, Georgia

Roger Dorsey, '62  
Jeffersonville, Georgia

Sue Ellis, '62  
Statesboro, Georgia

James D. Hagin, '62  
Statesboro, Georgia





James L. Hendrix, Jr., '62  
Macon, Georgia  
Wendell Hodges, '62  
Statesboro, Georgia



Donald J. Howard, '62  
Augusta, Georgia  
Nanette Jernigan, '62  
Claxton, Georgia



Jack L. Kennedy, '62  
Collins, Georgia

Carol Kinard, '62  
Dublin, Georgia

Carl Kuipers, Jr., '62  
Cochran, Georgia

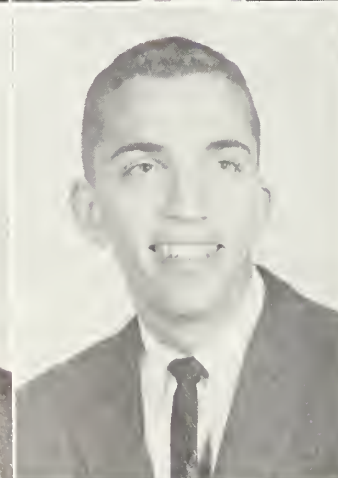

Ronald Lasky, '62  
Savannah, Georgia

T. J. Lord, '62  
Dexter, Georgia

Charles McDonald, '62  
Rome, Georgia

Marvin Mosley, '62  
Warner Robins, Georgia  
Eugene Nelms, '62  
College Park, Georgia  
Douglas Newton, '62  
Augusta, Georgia  
Helen Noweck, '62  
Jesup, Georgia





Olin Presley, '62  
Covington, Georgia  
Lani Schewe, '62  
Warner Robins, Georgia



Janet Sikes, '62  
Alamo, Georgia  
Roy L. Simmons, '62  
Hazlehurst, Georgia



Jerry T. Smith, '62  
Eastman, Georgia

John A. Smoot, '62  
Orlando, Florida

Sharon Thigpen, '62  
Savannah, Georgia

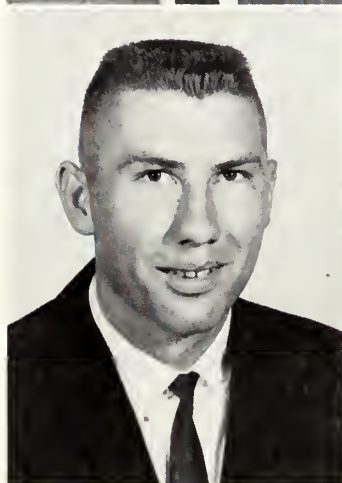
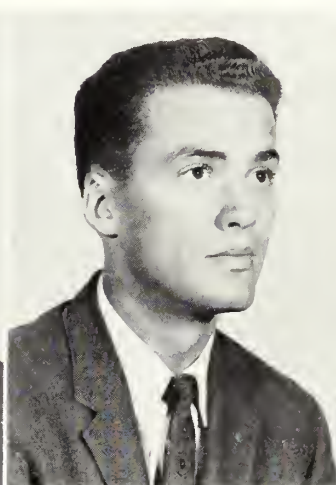
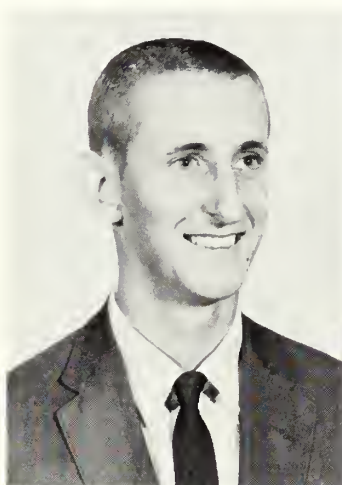

Robert Watson, '62  
Metter, Georgia

William B. Wilkins, '62  
Jesup, Georgia

Robert Wilson, '62  
Richmond Hill, Georgia

Rick Osburn, '62  
Atlanta, Georgia  
Ernestine Parker, '62  
Ludowici, Georgia  
Martha Peterson, '62  
Ailey, Georgia  
Mike Poole, '62  
Warner Robins, Georgia



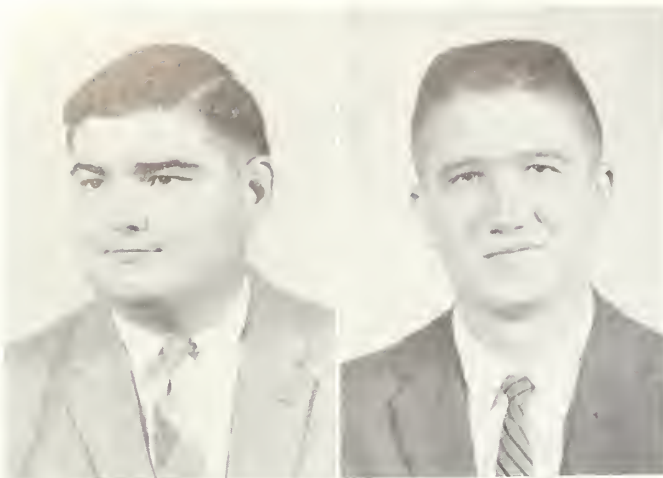

Billy Brunson, '63  
Statesboro, Georgia  
Russell Burch, '63  
Cadwell, Georgia

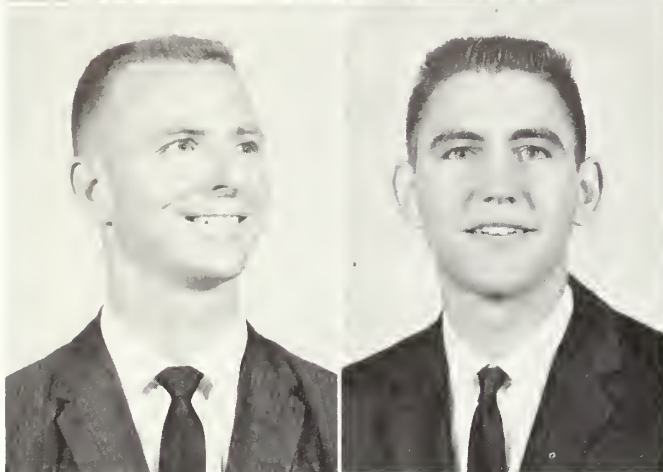

James W. Collins, Jr., '63  
Abberville, Georgia  
William Curry, '63  
Oconee, Georgia

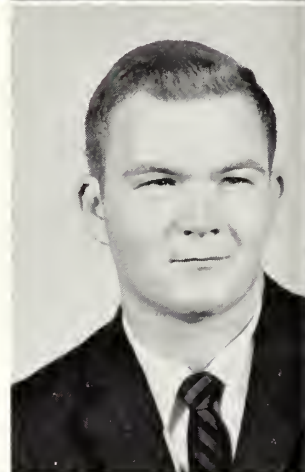

Larry Davis, '63  
Baxley, Georgia

Janet Edwards, '63  
Ellabelle, Georgia

John Griffin, '63  
Americus, Georgia

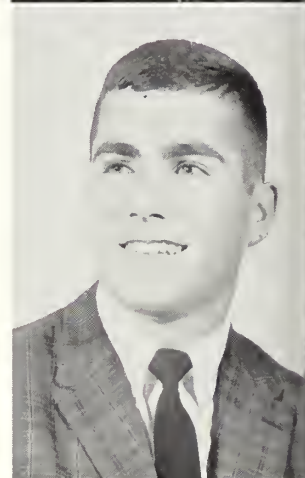

Lawanna Johnson, '63  
Baxley, Georgia  
Kenneth Jones, '63  
Warner Robins, Georgia  
Lee King, '63  
Brunswick, Georgia  
Wayne Krissinger, '63  
Statesboro, Georgia

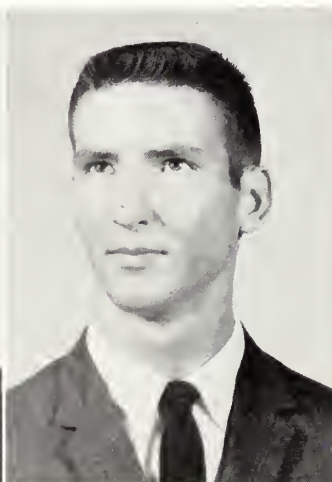

William Griffin, '63  
Augusta, Georgia

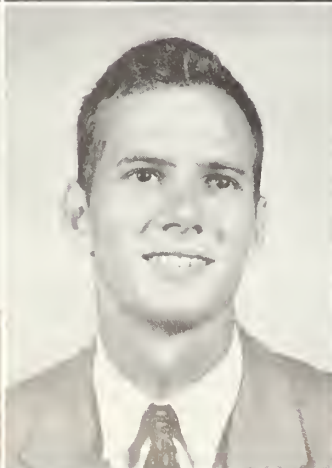

Lucius B. Griffis, '63  
Forsyth, Georgia



Rozlin Hall, '63  
Statesboro, Georgia



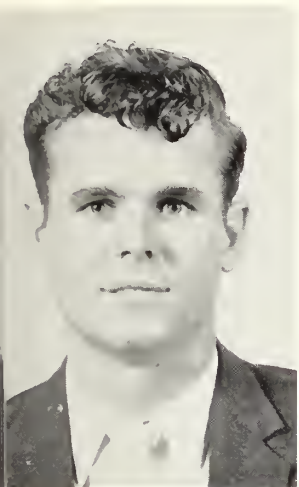

F. Daniel Reece, Jr., '63  
Warner Robins, Georgia  
Roy Stewart, '63  
Folkston, Georgia

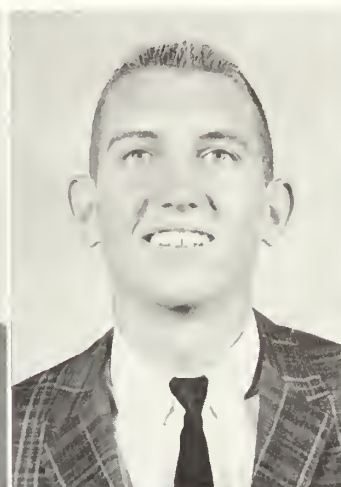

Mack Sumner, '63  
Tifton, Georgia  
Kaye Taylor, '63  
Arlington, Georgia

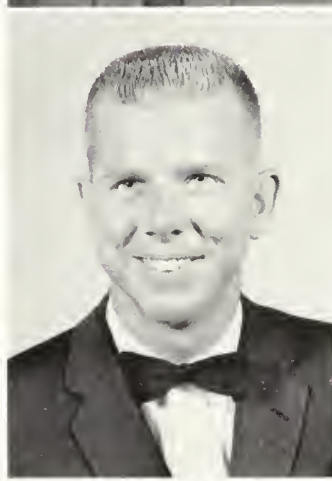

George Thomas, '63  
Nahunta, Georgia

James L. Tripp, '63  
Abbeville, Georgia

Kenneth Ussery, '63  
Hazlehurst, Georgia

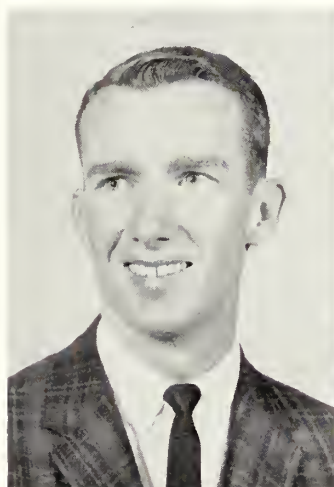

John Hallman Mankin, '63  
Milledgeville, Georgia  
Cecil Martin, '63  
Grove City, Georgia  
Ronnie Patton, '63  
Atlanta, Georgia  
Richard A. Powell, '63  
Macon, Georgia

Frank Walker, '63  
Fitzgerald, Georgia

Steve Wright, '63  
Tennille, Georgia

Hazel Young, '63  
Rebecca, Georgia



## Division of Social Science



DR. JACK N. AVERITT  
Chairman



DR. SAMUEL T. HABEL

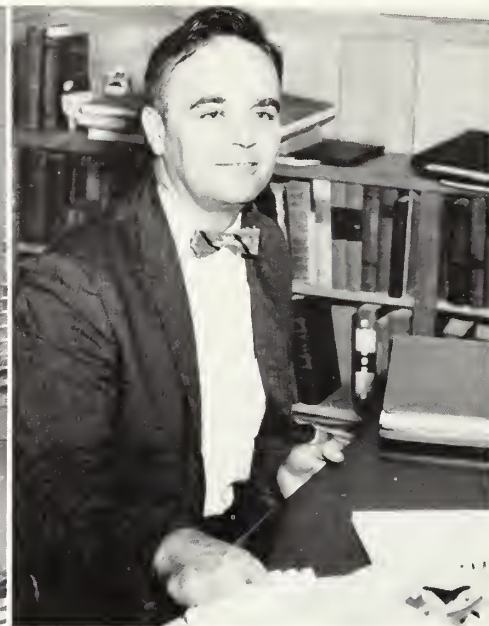

PAUL WISCHKAEMPER



DR. ROBERT D. WARD



CECIL USHER



ROBERT G. MITCHELL



DR. GEORGE A. ROGERS



DR. GEORGIA B.  
WATSON

HUBERT E.  
McALLISTER







Willa Alexander, '62  
Wadley, Georgia  
Alfred Bazemore, '62  
Savannah, Georgia

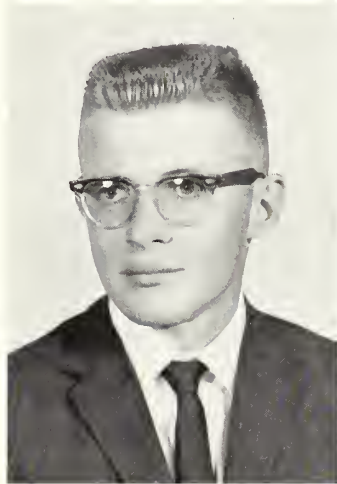

Willis Brackett, '62  
College Park, Georgia



Jim Brandon, '62  
Albany, Georgia

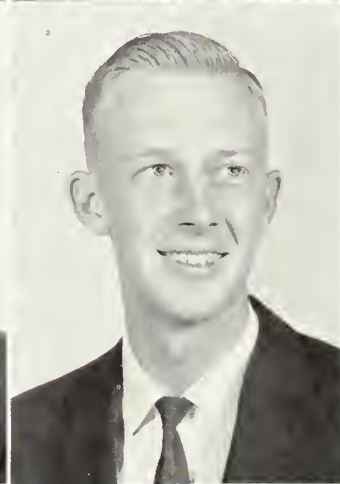

Milton Callaway, '62  
Sylvester, Georgia

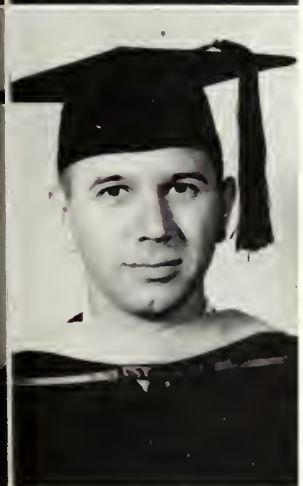

Jimmy Carlton, '62  
Ocilla, Georgia

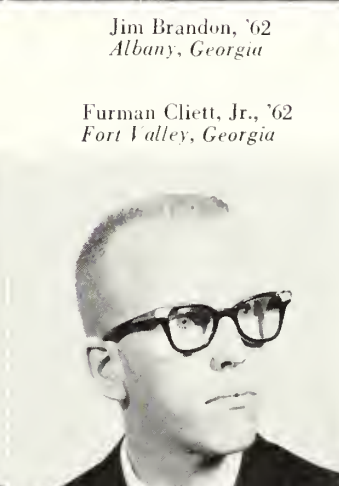

Furman Cliett, Jr., '62  
Fort Valley, Georgia

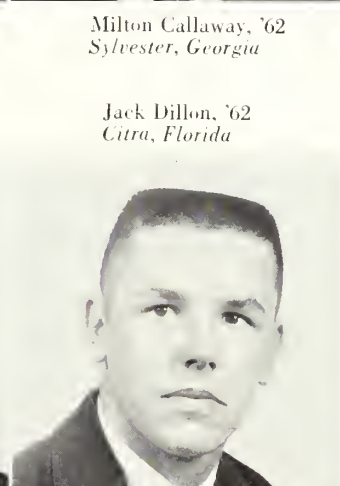

Jack Dillon, '62  
Citra, Florida

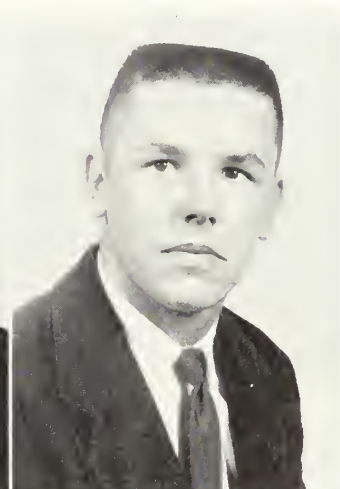

Mary Dixon, '62  
Blackshear, Georgia

Myrtle Dixon, '62  
Cairo, Georgia

Kent Guske, '62  
Fitzgerald, Georgia

Derrell Hendley, Graduate  
Garfield, Georgia  
Thomas H. Stewart, Graduate  
Moultrie, Georgia  
Christy T. Trowell, Graduate  
Douglas, Georgia  
Cecil R. Usher, Graduate  
Springfield, Georgia



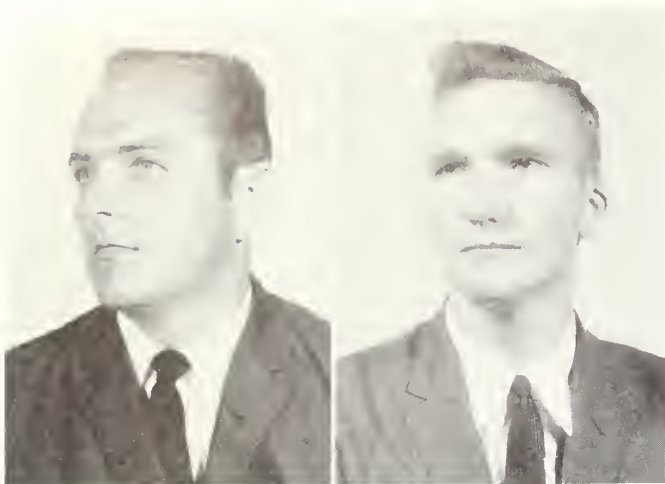

Raymond L. Grimes, '62  
Colquitt, Georgia  
Robert Hair, '62  
Grovetown, Georgia



Leonard Jordan, '62  
Savannah, Georgia  
Michael R. Kennedy, '62  
Statesboro, Georgia



Gary Kimsey, '62  
Hiwassee, Georgia

Rosalyn B. Landman, '62  
Statesboro, Georgia

Midge Lasky, '62  
Savannah, Georgia

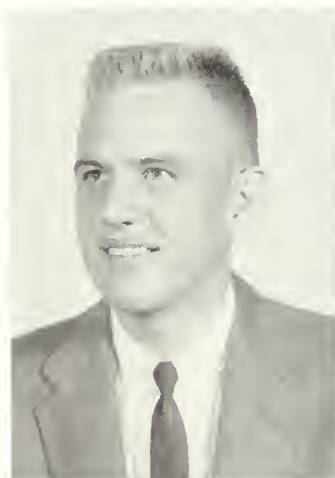

Rodman Paulk, '62  
Sycamore, Georgia  
Sara Robinson, '62  
Fairburn, Georgia  
Jesse Strickland, '62  
Hazlehurst, Georgia  
Walter Strickland, '62  
Savannah, Georgia



Betty McCorkle, '62  
Statesboro, Georgia



Jean McCrary, '62  
Warner Robins, Georgia



Juanda Newbern, '62  
Brunswick, Georgia





Wayne Bland, '63  
Reidsville, Georgia  
Fred Brogdon, '63  
Lyons, Georgia



David Buie, '63  
Statesboro, Georgia  
Dale Byrd, '63  
Greenwood, South Carolina



Carol Cross, '63  
Douglas, Georgia

G. Thomas Davis, '63  
Pembroke, Georgia

Terrell Davis, '63  
Brunswick, Georgia



Pat Willcox, '62  
McRae, Georgia  
Jimmy Bagwell, '63  
Plains, Georgia  
Harold E. Barlow, '63  
Cairo, Georgia  
Leola Bearden, '63  
Eastman, Georgia

Clif DuBois, '63  
Pembroke, Georgia

Lois Faith, '63  
Dalton, Georgia

Travis Houston, '63  
Sylvester, Georgia





Sally Magee, '63  
Savannah, Georgia  
Julius Morgan, '63  
Brunswick, Georgia



Bobby L. Orr, '63  
Riverdale, Georgia  
Linda Paschal, '63  
Augusta, Georgia



Wyman Poole, '63  
Kite, Georgia

Doug Robertson, '63  
Savannah, Georgia

Bonnie Jean Rowell, '63  
Nicholls, Georgia

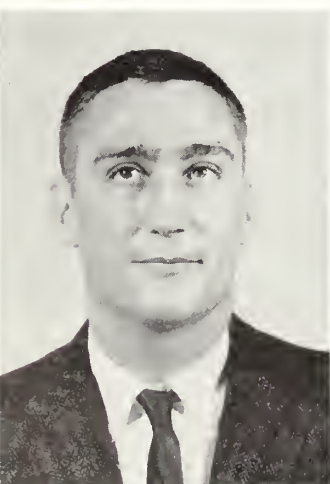

Phil L. Russell, '63  
Dublin, Georgia



Charles Thompson, '63  
Savannah, Georgia



Ken Waddell, '63  
Iron City, Georgia



Jerry A. Walton, '63  
Albany, Georgia  
Charles Warnock, '63  
Wadley, Georgia  
Barbara White, '63  
Lumber City, Georgia  
Charles Young, '63  
Sandersville, Georgia



## Division of Library Science



MISS HASSIE McELVEEN  
Chairman



MRS. MILDRED SANDERS



RUTH SWINSON

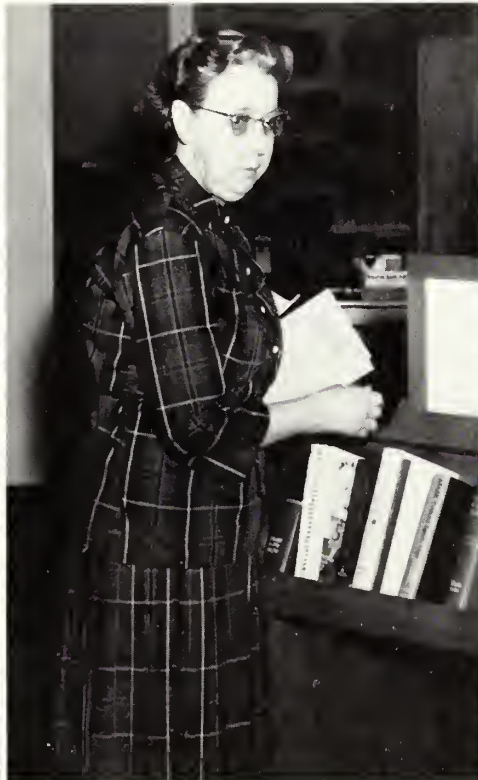

GRACE COOPER



MYRA HENDRIX



MRS. CLAIRE FRANKLIN





J. Paul Abernathy  
*Atlanta, Georgia*



Hubert Abner  
*Jesup, Georgia*



Peggy Alexander  
*Nashville, Georgia*



Dahlia Allen  
*Dexter, Georgia*



Anita Ambrosen  
*Princess Anne, Virginia*



Phyllis Anderson  
*Perry, Georgia*



William E. Andress  
*Metter, Georgia*

## Sophomores



Mary Andrews  
*Twin City, Georgia*



Larry Bacon  
*Savannah, Georgia*



George Baggs  
*Claxton, Georgia*



James A. Barnes  
*Edgefield, South Carolina*

Vernon Beasley  
*Vidalia, Georgia*

Martha Beggs  
*Warner Robins, Georgia*

Sara Neville Bennett  
*Sylvania, Georgia*

Barbara Blalock  
*Jesup, Georgia*

Brent Boling  
*Atlanta, Georgia*







Janice Bowen  
*Sylvania, Georgia*



Delle Boykin  
*Savannah, Georgia*

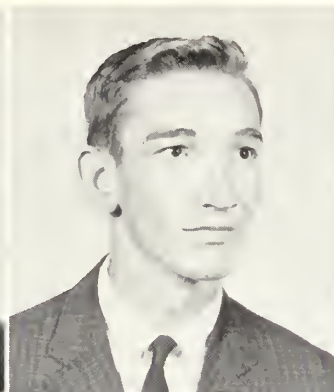

Jimmy Branch  
*Lyons, Georgia*

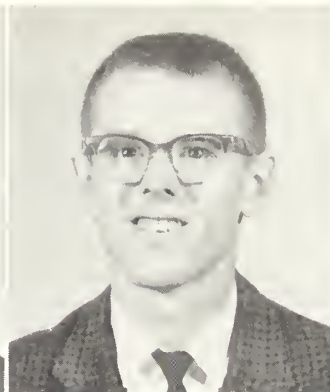

Bennett Brantley  
*Warner Robins, Georgia*



James Gordon Brock  
*Statesboro, Georgia*

## Class of 1964

Janie Brockie  
*Perry, Georgia*

Barbara Brown  
*Dublin, Georgia*

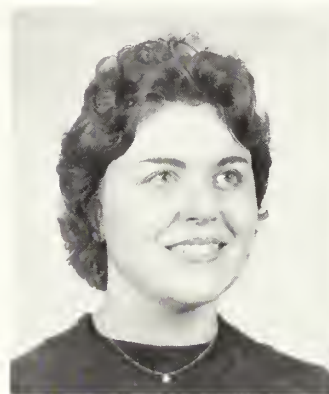

Jeanne Brown  
*Garfield, Georgia*

Willie Roy Brown  
*Woodbury, Georgia*



Kenneth Calhoun  
*Lyons, Georgia*



Robert Cantor  
*Savannah, Georgia*

Robert Budd  
*Oxford, Georgia*

Linda Cain  
*Sylvania, Georgia*

Richard Carlisle  
*LaGrange, Georgia*

Charles B. Cartwright  
*Statesboro, Georgia*

Joyce Clark  
*Statesboro, Georgia*

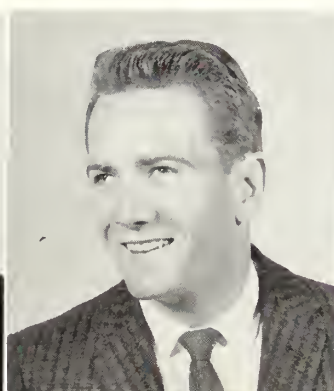





Martha Jane Collins  
*Collins, Georgia*



Jackie Comer  
*Cordele, Georgia*



Emily Copeland  
*Temille, Georgia*



Betty Craven  
*Baxley, Georgia*



Jeanette Cribbs  
*Stilson, Georgia*



Anne Cromley  
*Brooklet, Georgia*



Larry Crouch  
*Augusta, Georgia*

## Sophomores



Brenda Lee Curry  
*Shellman, Georgia*



Ernest Daves  
*Jesup, Georgia*



Joe David  
*Washington, Georgia*

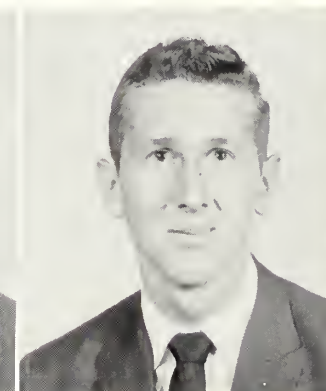

Jerry Davis  
*Jesup, Georgia*

June Davis  
*Moultrie, Georgia*

Douglas Day  
*Sardis, Georgia*

Buford Deal  
*Statesboro, Georgia*

Beth Deen  
*Pearson, Georgia*

Mary Dekle  
*Register, Georgia*







Frances Dell  
Waycross, Georgia



William Denton  
Nichols, Georgia



Rosemond Dickey  
Waynesboro, Georgia



Olivia Dismuke  
Lyons, Georgia

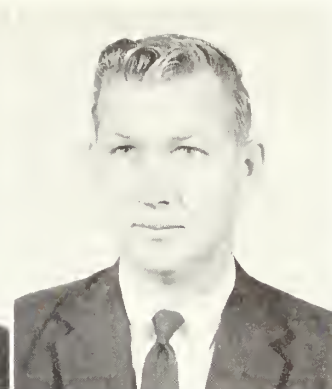

Conrad Drury  
White Oak, Georgia

## Class of 1964

Mills Drury  
Brunswick, Georgia  
Carolyn Edenfield  
Portul, Georgia



Jack Harvey Edenfield  
Richmond Hill, Georgia  
Jimmy Edgar  
Waycross, Georgia



Marie Eubanks  
Clarkston, Georgia

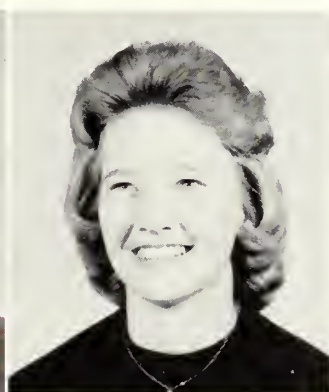

Anna Evans  
Bainbridge, Georgia

Wayne Ellis  
Tifton, Georgia  
Ann Eskew  
Atlanta, Georgia

Denmond Exley  
Rincon, Georgia

Lou Fender  
Lakeland, Florida

Doug Fincher  
Culloden, Georgia







Ann Fishback  
*Orlando, Florida*



Charles Fletcher  
*Cartersville, Georgia*



Poodle Fountain  
*Savannah, Georgia*



Thomas S. Fowler  
*Forsyth, Georgia*

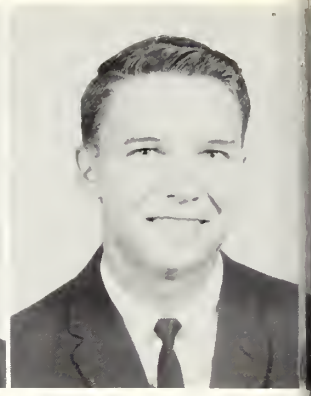

Jimmy Freeman  
*Ashburn, Georgia*

Robert T. Fullerton  
*Thomasville, Georgia*

Don Gale  
*Savannah, Georgia*

Edwin George  
*Dacula, Georgia*

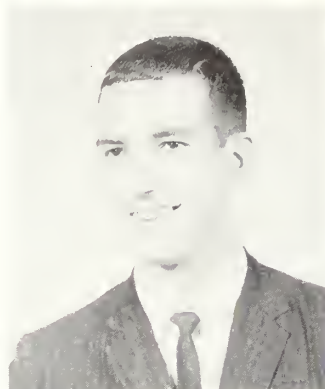

Bobby Lord Green  
*Soperton, Georgia*



James G. Griffin  
*Savannah, Georgia*



David Guinn  
*Folkston, Georgia*

Mary Gillenwater  
*Statesboro, Georgia*

Richard F. Godfrey  
*Smyrna, Georgia*

John M. Gould  
*Statesboro, Georgia*

Jan Hamilton  
*Cordele, Georgia*

Margaret Hansard  
*Unadilla, Georgia*

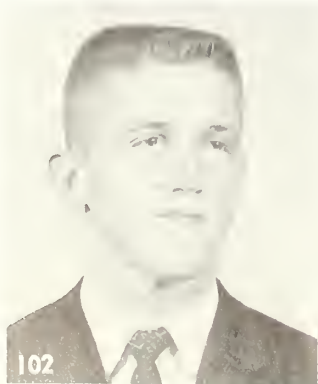





Jacquelyn Harden  
Whigham, Georgia



Blane Harris  
Hartwell, Georgia



Mary Louise Harris  
Brunswick, Georgia



William M. Hartley  
Wrightsville, Georgia



SuLynn Hatcher  
Albany, Georgia



Anne Hedden  
Naples, Florida



Carleene Henson  
Albany, Georgia

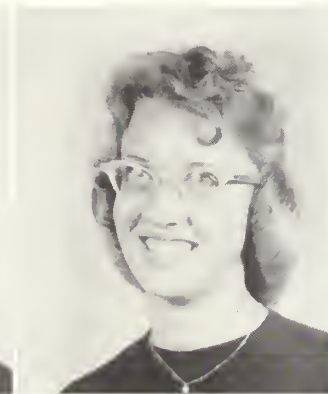

Lamonta Henson  
Albany, Georgia



G. C. Herrington  
Hazlehurst, Georgia

Robert Hickox  
Waycross, Georgia

Tootsie Hickox  
Brunswick, Georgia



Suzanne Higgs  
Lyons, Georgia



Mike Hinson  
Hazlehurst, Georgia



LuAnn Hobby  
Ashburn, Georgia



Sandra Hobby  
Ashburn, Georgia

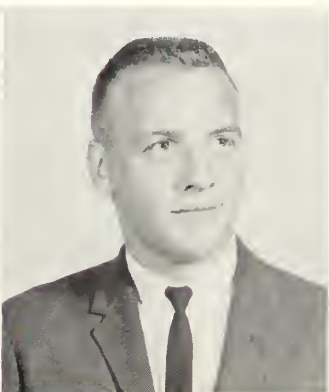

Harold Hodges  
Statesboro, Georgia







Marie Holton  
Perkins, Georgia



Brenda Hook  
Alpharetta, Georgia

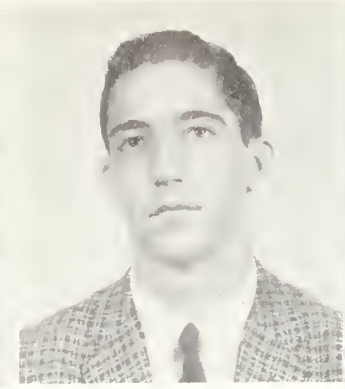

Louis Houck  
Warner Robins, Georgia



Ellen Housworth  
Social Circle, Georgia



James Huchingson, Jr.  
North Augusta,  
South Carolina



Patty Hughes  
Vidalia, Georgia



Mary Hunt  
Macon, Georgia

## Sophomores



Val Hutto  
Savannah, Georgia



Harvey Randell Ivey  
Macon, Georgia

Jack Jackson  
Savannah, Georgia  
Wallace James  
Statesboro, Georgia

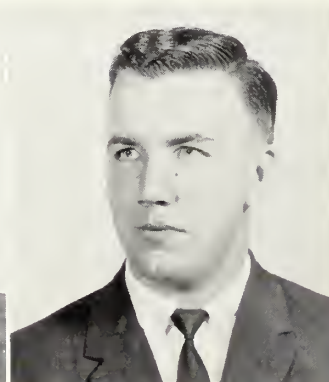
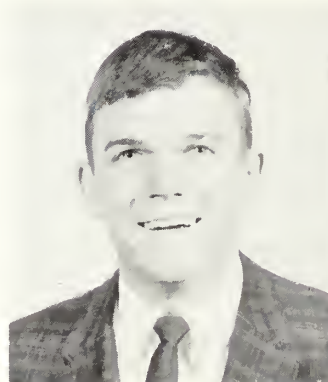

Martha Johnson  
Stillmore, Georgia

Roger Johnson  
Sylvania, Georgia

Mike Johnston  
Canton, Georgia

Bobby Jones  
Perry, Georgia

Judy Barbara Jones  
Macon, Georgia







Sam Jones  
Lyons, Georgia



Earline P. Jordan  
Jesup, Georgia

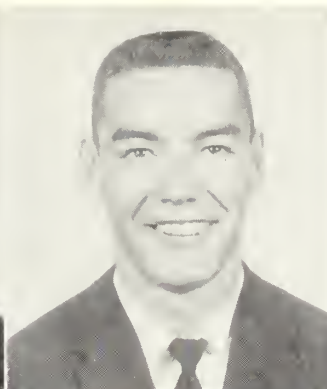

Glynn Keebler  
Odum, Georgia

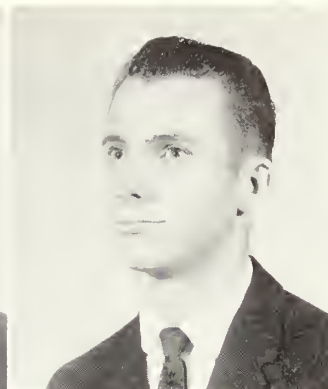

Jerry Kight  
Claxton, Georgia



Arleen King  
Cusseta, Georgia

## Class of 1964

LaRose Kirkland  
Vidalia, Georgia  
Roland Lance  
Savannah, Georgia

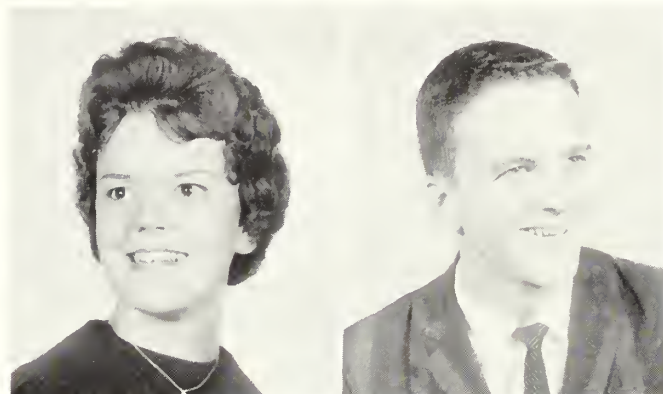

Elizabeth Ann Lane  
Pembroke, Georgia  
Ralph Lane  
Brunswick, Georgia

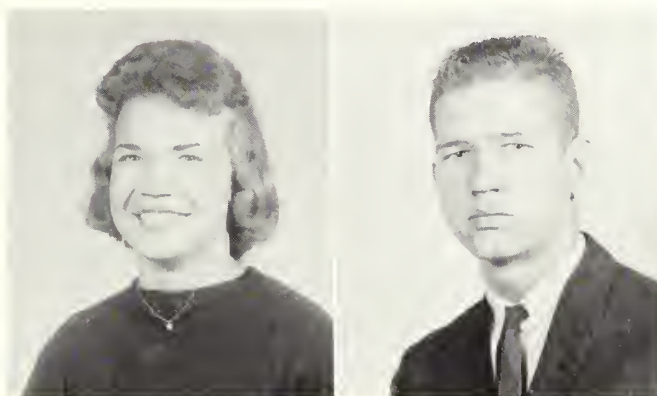

Joan Lockett  
Warrenton, Georgia



Joe Lunsford  
Omega, Georgia

Dicky Lanier  
Lyons, Georgia  
Martha Law  
Albany, Georgia

William McCarty  
Doerun, Georgia

Grace McClelland  
Millwood, Georgia

Marcia McClurd  
Brunswick, Georgia

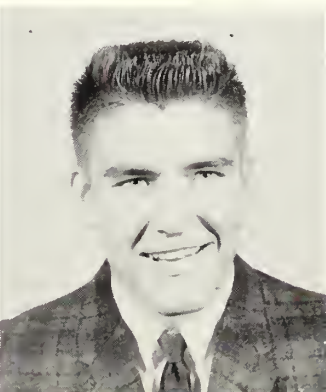





Imogene McCorkle  
Statesboro, Georgia



Kenneth McCorkle  
Statesboro, Georgia



Pat McCranie  
Warner Robins, Georgia



Howard McGlamory  
Abbeville, Georgia



Connie McKenzie  
Louisville, Georgia

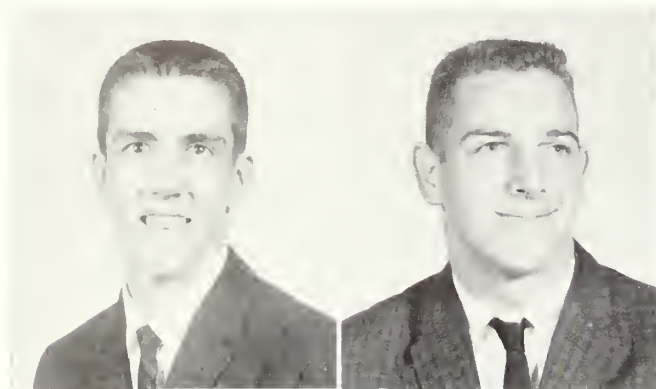

Patrick McMillen  
Ringgold, Georgia

Robert McNair  
Harlem, Georgia

## Sophomores

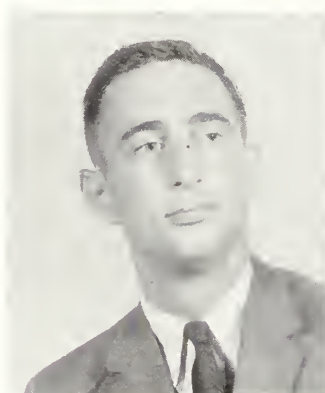

Donny McQuaig  
Darien, Georgia



Jo Ann Manning  
Jesup, Georgia



Jackie Marshall  
Augusta, Georgia



Beth Mason  
Perry, Georgia

Larry Maurer  
Savannah, Georgia

Rosemary Mayfield  
Flovilla, Georgia

Yvonne Meadows  
Lyons, Georgia

Russell Melroy  
Savannah, Georgia

Rebkah Mims  
Reynolds, Georgia

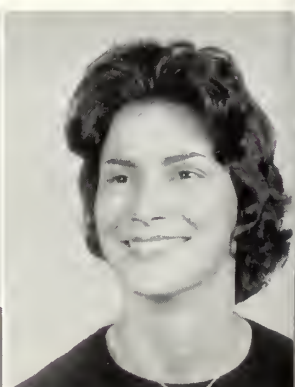
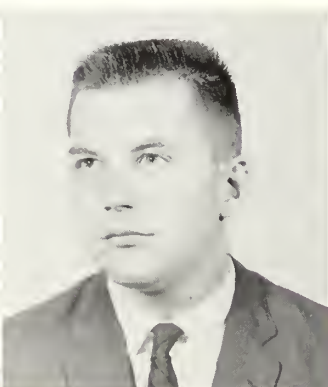





Gail Mobley  
*Glennville, Georgia*



Melvin Moore  
*Waycross, Georgia*

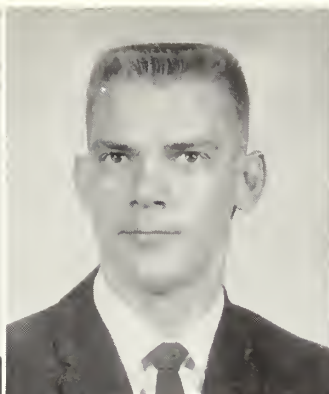

Jerry Morgan  
*Woodbury, Georgia*



Hansel T. Morris  
*Oak Park, Georgia*



John Myers  
*Statesboro, Georgia*

## Class of 1964

Herty Nail  
*Baxley, Georgia*

Arthur Jean Nessmith  
*Newington, Georgia*



Cecil Palmer  
*Savannah, Georgia*

Henrietta Parker  
*Savannah, Georgia*



Linda Parker  
*Sylvania, Georgia*

Faye Parks  
*Brunswick, Georgia*



Joseph H. Patti  
*Hinesville, Georgia*

Larry Phillips  
*Griffin, Georgia*

Patricia Phillips  
*Griffin, Georgia*

William Phillips  
*Vidalia, Georgia*

Nancy Pocock  
*Warner Robins, Georgia*

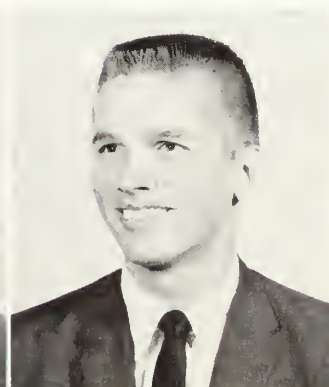
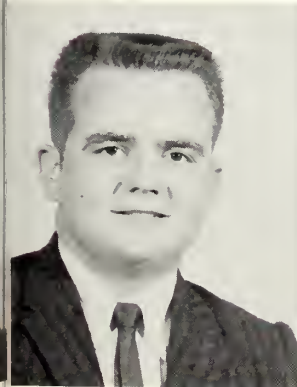





Grace Ponder  
Whigham, Georgia



David Price  
Jesup, Georgia



Kenney Price  
Bartow, Georgia

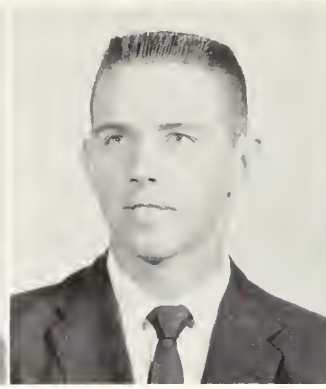

Dent W. Purcell  
Glennville, Georgia

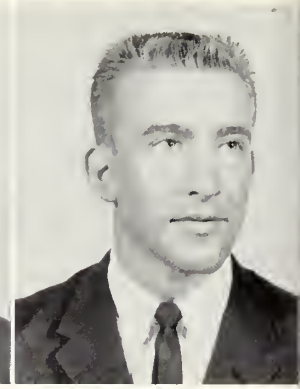

Hartwell Quinn  
Gainesville, Georgia

Larry Rachels  
Camak, Georgia  
Carleen Rahn  
Springfield, Georgia  
Patty Ann Ray  
Columbus, Georgia

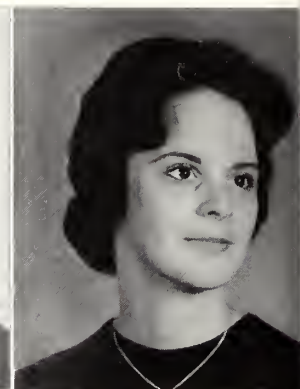
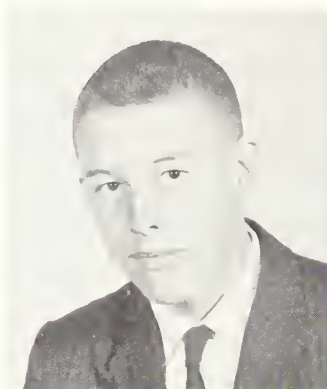

Sheila Roberts  
Donalsonville, Georgia



Mary Lee Rogers  
Harlem, Georgia



Thomas Roush  
Swainsboro, Georgia

Jerry Reynolds  
Vidalia, Georgia  
Glenda Ricks  
Soperton, Georgia  
Sandra Roberson  
Odum, Georgia

Peggy Rowllins  
Eastman, Georgia

Leron Rutledge  
Moultrie, Georgia







Douglas Scoggins  
Elberton, Georgia



Johnny Scott  
Richmond Hill, Georgia



Linda Scott  
Evans, Georgia



Walter Lou Scott  
Brooklet, Georgia



Ann Sellers  
Brunswick, Georgia



Judy Shepard  
Sardis, Georgia



Henry R. Sherrer  
Washington, Georgia



Dale Shipes  
Lakeland, Georgia



Tony Shumake  
LaGrange, Georgia

Nicky Shuman  
Statesboro, Georgia

Faye Smith  
Ellabell, Georgia

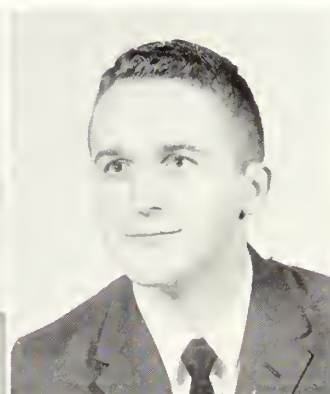

Faye Sowell  
Statesboro, Georgia

Sandra Stanley  
Jesup, Georgia

Margaret Stephens  
Griffin, Georgia

Tommy Stephens  
Cordele, Georgia

Sarah Ellen Stephenson  
Douglas, Georgia

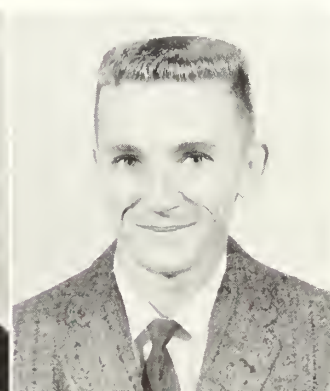





Mary Alice Stewart  
*Lyons, Georgia*



Glenda Jane Strickland  
*Blackshear, Georgia*

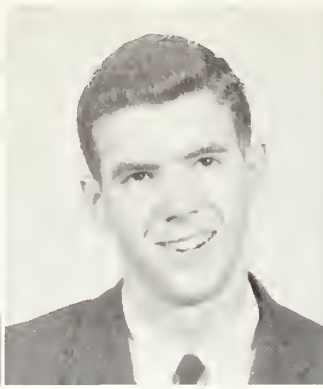

Milton Strickland  
*Adel, Georgia*



Jody Sutlive  
*Savannah, Georgia*



Christine Thackston  
*Brooklet, Georgia*



Russell Tisdale  
*Brunswick, Georgia*

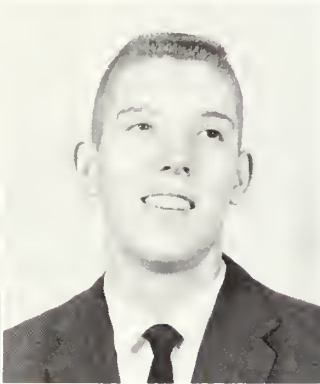

Wayne Tootle  
*Glennville, Georgia*

## Sophomores

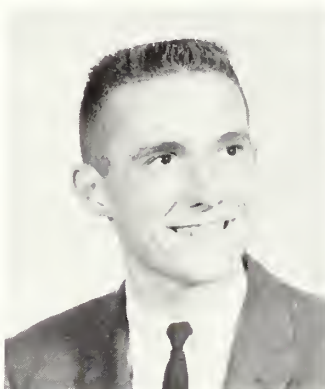

Billy Trapnell  
*Metter, Georgia*

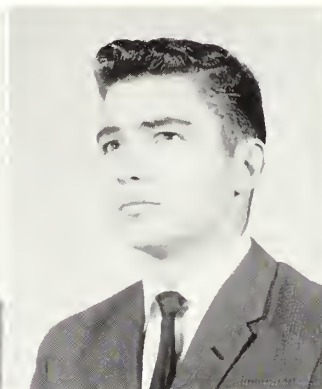

D. C. Tunison  
*Adel, Georgia*

Marsha Tyson  
*Warner Robins, Georgia*

Jane Vollenweider  
*Waycross, Georgia*



Billy Warren  
*Savannah, Georgia*

Janette Waters  
*Sylvania, Georgia*

Johnny Waters  
*Claxton, Georgia*

Nancy Waters  
*Sylvania, Georgia*

Dorothy Watts  
*Statesboro, Georgia*





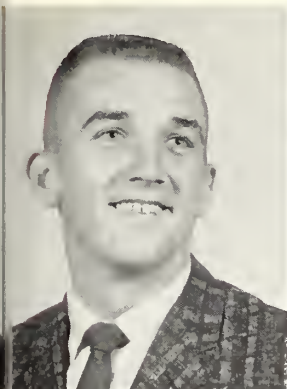

Clark Weeks  
McRae, Georgia



Henry West  
Jesup, Georgia



Donald Westberry  
Odum, Georgia



Jim Wiggins  
Vidalia, Georgia



Sandra Jewell Williams  
Stilson, Georgia

## Class of 1964

John Williford  
Waycross, Georgia  
Marjorie Winn  
Macon, Georgia



Lynn Womack  
Augusta, Georgia  
Evalyn Wood  
Cordele, Georgia



Carl Woodward, Jr.  
Dry Branch, Georgia

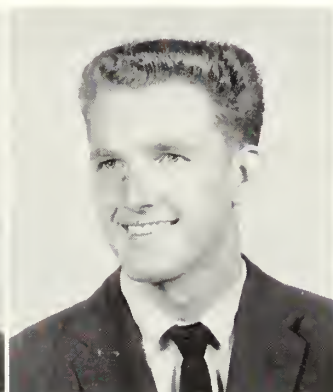

Jonnie Wren  
Wrens, Georgia

Henri Clair Woodman  
Folkston, Georgia  
Henry Marion Woodman  
Folkston, Georgia

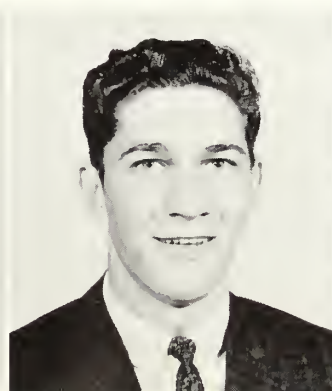

Dewey Wright  
Eastman, Georgia



Patsy Wright  
St. Marys, Georgia



Sandra Wyant  
Dover, Georgia



Dewitt Alderman, Jr.  
Statesboro, Georgia  
Charles Allen, Jr.  
Fruis, Georgia  
Loretta Allen  
Thomson, Georgia  
Elaine Anderson  
Cedartown, Georgia



J. William Anderson  
Conyers, Georgia  
Larry Anderson  
Reidsville, Georgia  
Rita Ash  
Gainesville, Georgia  
Ronnie Avret  
Sylvania, Georgia

## Freshmen



Delores Aycock  
Brooklet, Georgia  
Wynette Baggs  
Claxton, Georgia  
Ann Bailey  
Milan, Georgia  
Annette Bailey  
Dawson, Georgia

Rosemary Bailey  
Tifton, Georgia  
Margery Barber  
Eatonton, Georgia  
Janis Bargerion  
Sardis, Georgia  
Martha Barnes  
Augusta, Georgia

Lonice C. Barrett  
Perry, Georgia  
Lorene Barron  
Unadilla, Georgia  
Anne Barrow  
Wrens, Georgia  
Martha Bass  
Sylvania, Georgia



Robert Batchelor  
Fort Valley, Georgia  
Gerald E. Baygents  
Warner Robins, Georgia  
Roger Bazemore  
Sylvania, Georgia  
Harry Beck  
Milledgeville, Georgia





Dianne Bedingfield  
Cadwell, Georgia  
Mary Alice Belcher  
Brooklet, Georgia  
Henry Bell  
Statesboro, Georgia  
Noel Benson  
Statesboro, Georgia



Frederick Bishop  
Jesup, Georgia  
Virginia Blackmon  
Thomson, Georgia  
Pat Blanchard  
Harlem, Georgia  
Tarry Bostick  
Hopeful, Georgia

## Class of 1965

Rand Bowden  
Jesup, Georgia  
Linda Bowen  
Chester, Georgia  
Steve Bowen  
Eastman, Georgia  
Phyllis Boykin  
Sylvania, Georgia

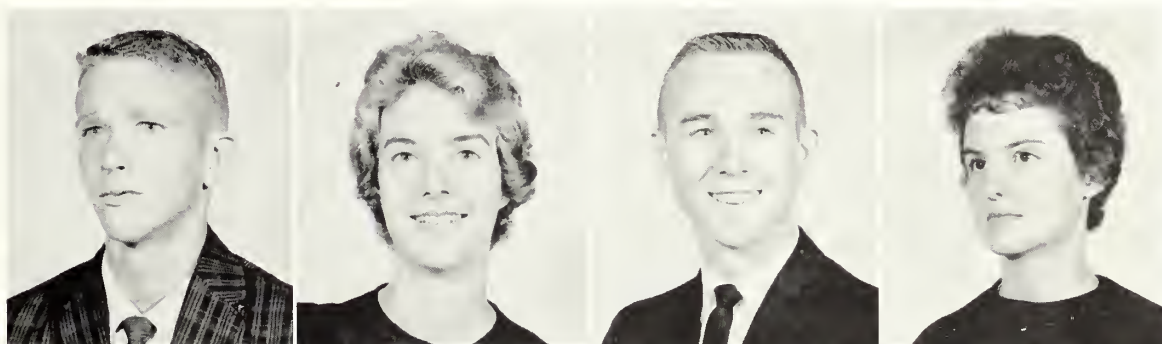

Riley Brantley  
Wrightsville, Georgia  
Danny Bray  
Statesboro, Georgia  
Sue Brewton  
Pembroke, Georgia  
Barbara Brinkley  
Madison, Georgia

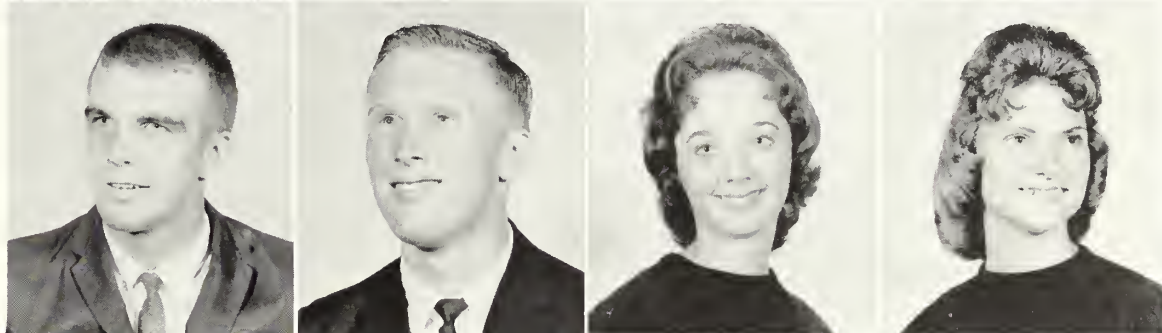

Catherine P. Brinson  
Jacksonville, Florida  
John Brock  
Statesboro, Georgia  
David Brooks  
Brooklet, Georgia  
Brenda Brown  
Augusta, Georgia



Ruth Brown  
Portal, Georgia  
Sarilyn Brown  
Statesboro, Georgia  
Jeane Broyles  
Gordon, Georgia  
James Clark Burnette  
Adel, Georgia



Brenda Joyce Burns  
 Milledgeville, Georgia  
 Herbert Robert Burroughs  
 Sardis, Georgia  
 Rose Callaway  
 Claxton, Georgia  
 Carol Camp  
 Columbus, Georgia

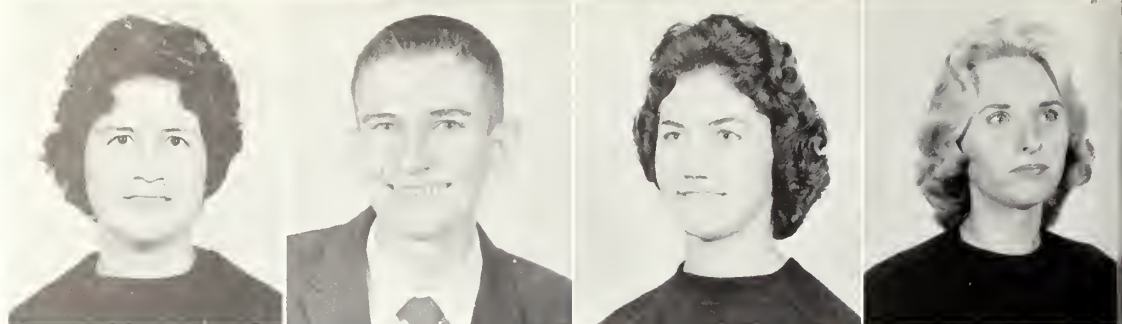

Hoyt Canady  
 Savannah, Georgia  
 Rosa Cannon  
 Adel, Georgia  
 Kay Carter  
 Portal, Georgia  
 Mel Carter  
 Brunswick, Georgia



Beverly Chapman  
 Ludowici, Georgia  
 Sandra Ann Chivers  
 Sardis, Georgia  
 Jerrilyn Anita Clark  
 East Point, Georgia  
 Carroll Clements  
 Statesboro, Georgia



Elva Clifton  
 Sylvania, Georgia  
 Linda Coalson  
 Cartersville, Georgia  
 David Coleman  
 Baxley, Georgia  
 Jeannette Coleman  
 Statesboro, Georgia



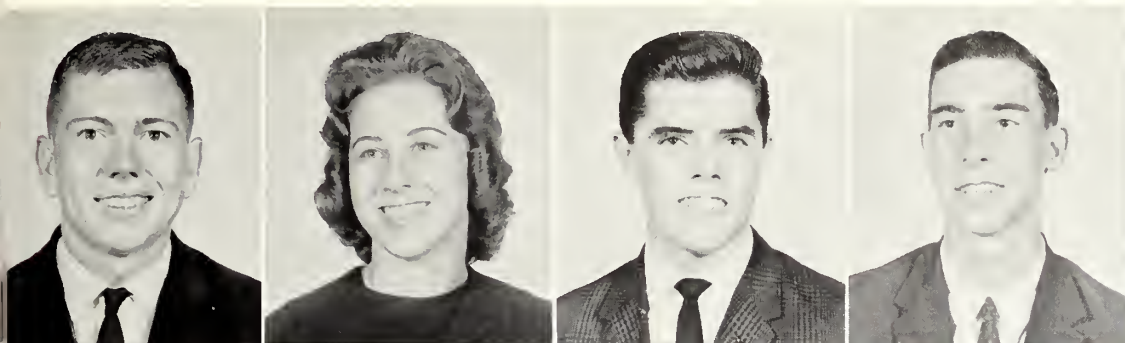

Terry Lewis Coleman  
Eastman, Georgia  
Colette Collins  
Statesboro, Georgia  
Larry Cook  
Reynolds, Georgia  
Joe Coursey  
Lyons, Georgia



Faye Cowart  
Twin City, Georgia  
Bonnie Janice Crawford  
Savannah, Georgia  
John Pitman Crawford  
Fort Stewart, Georgia  
Eola Creech  
Claxton, Georgia



Charles Crosby  
Stilson, Georgia  
Robbie Crosby  
Hazlehurst, Georgia  
Patricia Crowder  
Statesboro, Georgia  
Sandra Cullen  
Statesboro, Georgia



Brenda Darsey  
Hinesville, Georgia  
Russell Dasher  
Vidalia, Georgia  
Betty Sue Davis  
Lyons, Georgia  
Ellen Davis  
Odum, Georgia





Bonnie Davis  
*Savannah, Georgia*  
 Sharon Kathleen Davis  
*Savannah, Georgia*  
 Julian Deal  
*Statesboro, Georgia*  
 Charles Dews III  
*Ft. Gaines, Georgia*

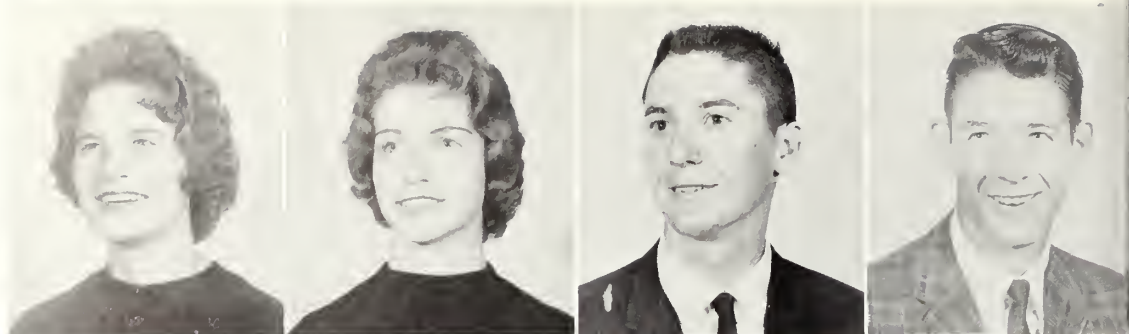

Ralph Dixon, Jr.  
*Sylvania, Georgia*  
 Quinette Douglas  
*Macon, Georgia*  
 Sarah Ann Douglas  
*Alma, Georgia*  
 Dianne Dow  
*Homerville, Georgia*



## Freshmen



Johnny Drinkard  
*Lincolnton, Georgia*  
 Johnnie Ruth Drury  
*Brunswick, Georgia*  
 Geraldine Durrence  
*Reidsville, Georgia*  
 Pat Durrence  
*Fort Lauderdale, Florida*



Charlotte Eakins  
*Milledgeville, Georgia*  
 Jesse D. Edenfield, Jr.  
*Savannah, Georgia*  
 Anne Edge  
*Cedartown, Georgia*  
 Janice Ellis  
*Statesboro, Georgia*

Connie Enzbrenner  
*Augusta, Georgia*  
 Shirley Estes  
*Union City, Georgia*  
 Cheryl Evans  
*Newington, Georgia*  
 John W. Evans, Jr.  
*Thompson, Georgia*



Marjorie Evans  
*Hazlehurst, Georgia*  
 Peggy Exley  
*Savannah, Georgia*  
 Nicki Fargason  
*McDonough, Georgia*  
 Agnes Farkas  
*Statesboro, Georgia*





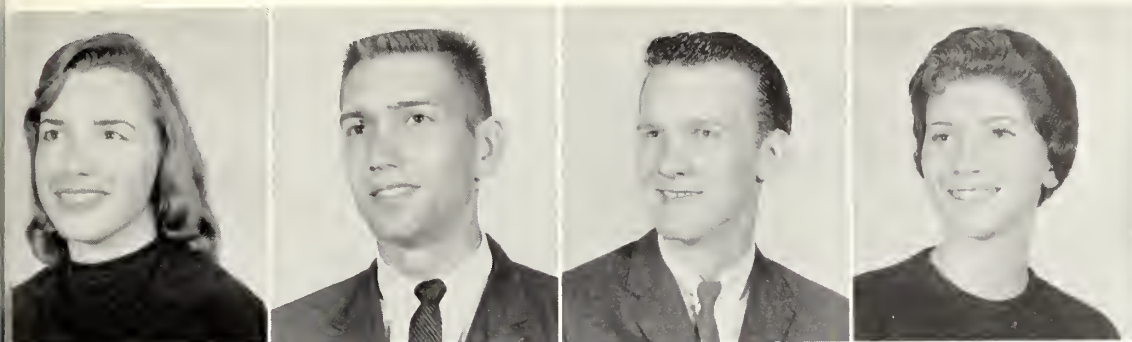

June Farmer  
Red Oak, Georgia  
Ronald Farmer  
Nicholson, Georgia  
Billy Felder  
Waycross, Georgia  
Athena Findley  
Lyons, Georgia



Clara Jane Flanders  
Suwainsboro, Georgia  
Suzanne Fleming  
Waynesboro, Georgia  
Jimmie Foskey  
Dublin, Georgia  
Phyllis Frazier  
Macon, Georgia

## Class of 1965

Donna Freeman  
Warner Robins, Georgia  
Paula Fuller  
Dublin, Georgia  
Faye Fullington  
Pinehurst, Georgia  
Chris Fuse  
Augusta, Georgia



Ann Gardner  
Atlanta, Georgia  
Lou Cassett  
Marshallville, Georgia  
Albert Gibson  
Statesboro, Georgia  
Bill Gibson  
Vidalia, Georgia

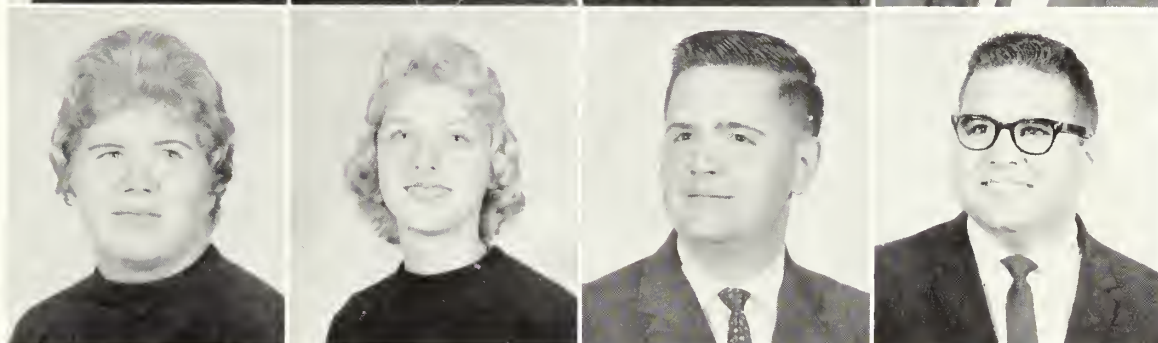

Linda Gillis  
Waycross, Georgia  
Marie Ginn  
Statesboro, Georgia  
Henrietta Glisson  
Girard, Georgia  
Sue Good  
Macon, Georgia



Colin Gordy  
Wadley, Georgia  
Gloria Graham  
Alma, Georgia  
Wade Gray  
Hamilton, Georgia  
Carol Green  
Macon, Georgia





Eugenia Green  
Montrose, Georgia  
Glenda Greene  
Sylvania, Georgia  
Beth Griffin  
Pembroke, Georgia  
Sherry Hagaman  
Macon, Georgia



Betty Jean Hall  
Swainsboro, Georgia  
Delores Hall  
Albany, Georgia  
Douglas Hall  
Wrightsville, Georgia  
Milton Haney  
Pine Mountain, Georgia



Tim Hardage  
Thomaston, Georgia  
Gary Hardy  
Harlem, Georgia  
Patricia Harney  
Statesboro, Georgia  
Buddy Harrison  
Harlem, Georgia

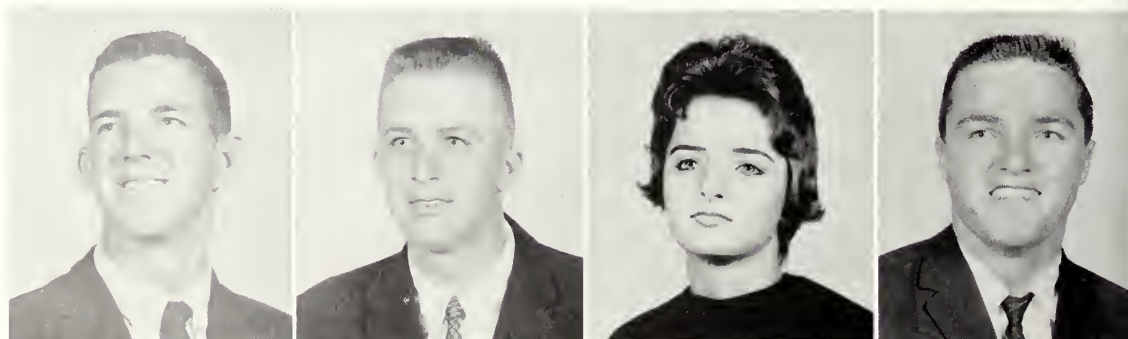

Brad Hartley  
Jesup, Georgia  
Glenda Hartley  
Alamo, Georgia  
Jack Harvey, Jr.  
Thomson, Georgia  
Dean Hayes  
Eastanollee, Georgia





Carolyn Herndon  
Lakeland, Georgia  
Nancy Hill  
Atlanta, Georgia  
Nancy Hinson  
Alamo, Georgia  
Sue Hite  
Augusta, Georgia



Barbara Hixson  
East Point, Georgia  
Bob Hodges  
Fitzgerald, Georgia  
Martha Faye Hodges  
Statesboro, Georgia  
Lu Ann Hogan  
Lincolnton, Georgia

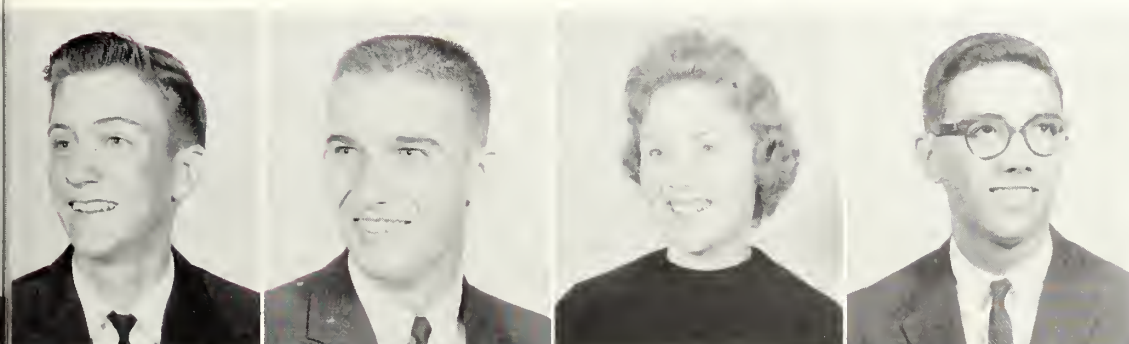

James Hollingsworth  
Conyers, Georgia  
Don Hortman  
Roberta, Georgia  
Jean Howell  
Statesboro, Georgia  
Johnny Hunnicutt  
Forsyth, Georgia

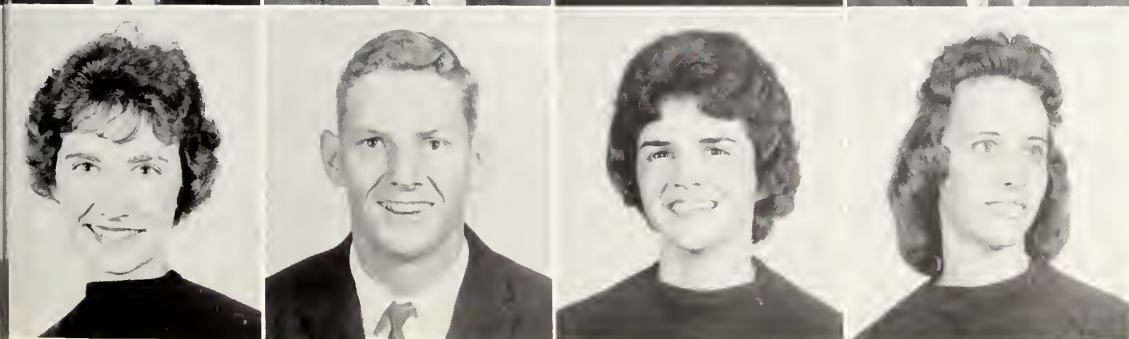

Jane Hunter  
Savannah, Georgia  
Tony Jackson  
Statesboro, Georgia  
Ann Jenkins  
Thomson, Georgia  
Linda Jenkins  
Waynesboro, Georgia



Carylyn Jenkins  
Chatsworth, Georgia  
Janis Johnson  
Jesup, Georgia  
Elizabeth Jones  
Soperton, Georgia  
Judy Jones  
Lakeland, Georgia



Marian Jordon  
Reidsville, Georgia  
Charles Kea  
Dublin, Georgia  
Donald Kelly  
Jesup, Georgia  
Sandra Kennedy  
Midville, Georgia

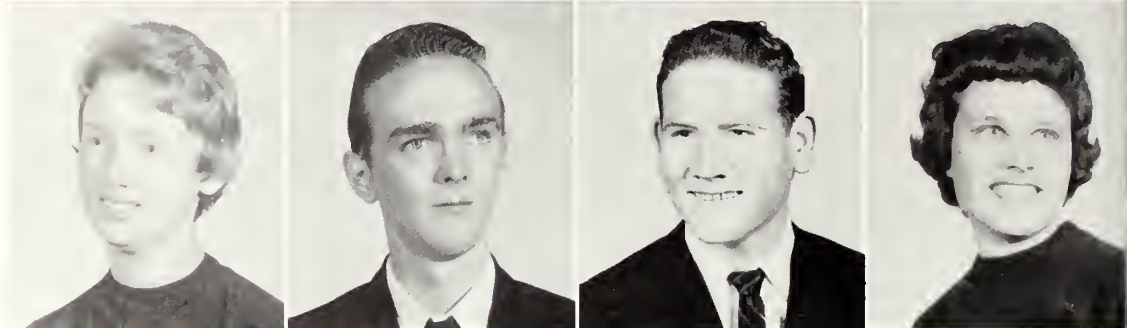

## Freshmen



Johnie Kicklighter, Jr.  
Glennville, Georgia  
James King  
St. Petersburg, Florida  
Paulinda King  
Lithonia, Georgia  
Julie Kirbo  
Camilla, Georgia

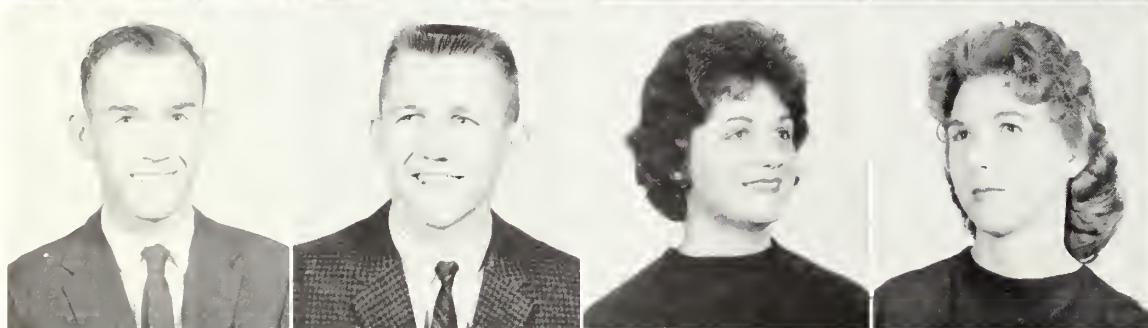

James Kirkland  
Baxley, Georgia  
Jerry Kirkland  
Vidalia, Georgia  
Janet Kraft  
Statesboro, Georgia  
Ann Laird  
Douglas, Georgia

Frances Landman  
Statesboro, Georgia  
Ramona Landrum  
Homerville, Georgia  
Donna Larisey  
Sylvania, Georgia  
Bonnie Layfield  
Butler, Georgia



Judie Lee  
Sylvania, Georgia  
Lynda Lee  
Savannah, Georgia  
Hugh Lentile  
Lyons, Georgia  
Edith Jean Lewis  
Evans, Georgia





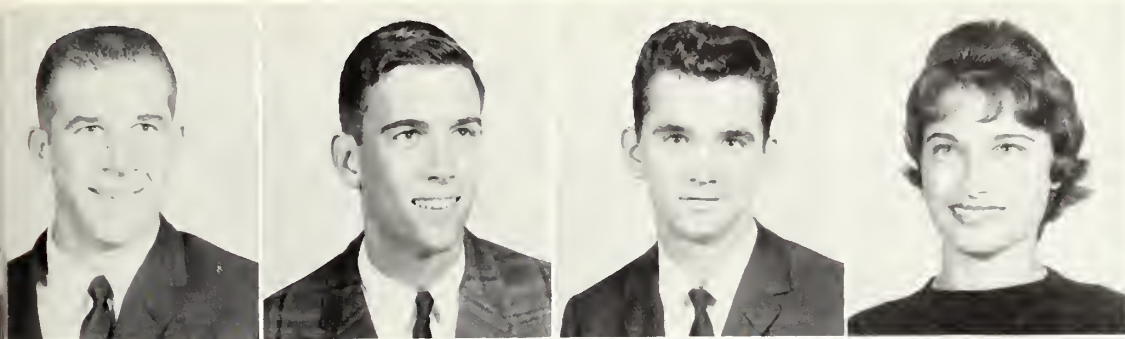

Joshua Lewis III  
Swainsboro, Georgia  
Sam Lewis  
Albany, Georgia  
Michael Lindsey  
Washington, Georgia  
Julia Lockett  
Thomson, Georgia



Carrie McCallum  
Jeffersonville, Georgia  
Brian McClelland  
Rincon, Georgia  
Mary McDonald  
Savannah, Georgia  
Franklin McMillan  
Twin City, Georgia

## Class of 1965

Linda Lane McNeely  
Swainsboro, Georgia  
Tyrus Manning  
Nahunta, Georgia  
Margie Manuel  
Thomson, Georgia  
Jim Martin  
Milner, Georgia

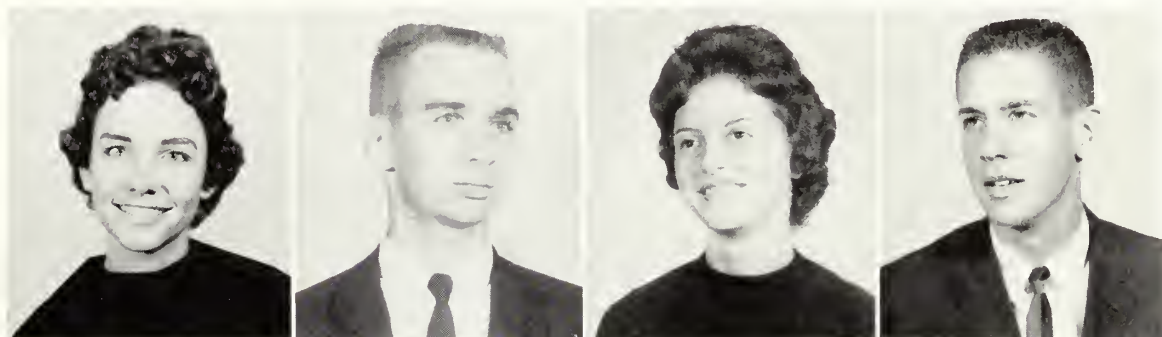

John Oscar Martin, Jr.  
Statesboro, Georgia  
Ed Mathews  
Fort Valley, Georgia  
Dennis Meadows  
Atlanta, Georgia  
Mary Louisa Mitcham  
Warm Springs, Georgia

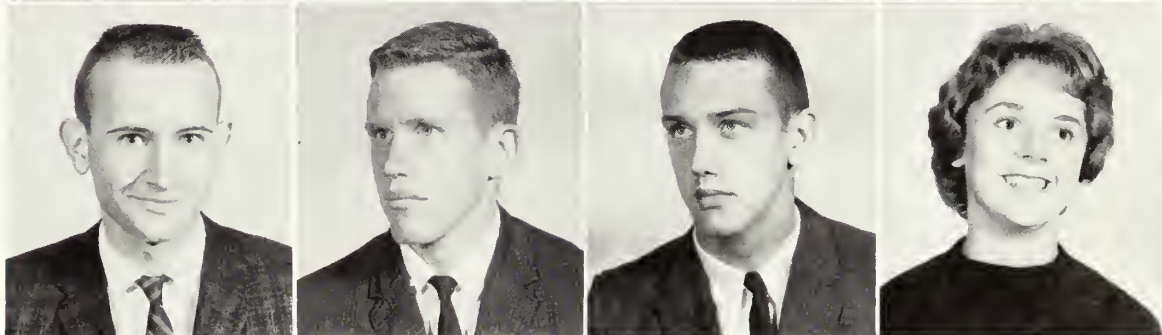

William Kelly Moncrief  
Claxton, Georgia  
Barbara Moore  
Lyons, Georgia  
Dewitt Moore  
Swainsboro, Georgia  
Jamie Moore  
Wadley, Georgia



Jane Moore  
Lithonia, Georgia  
Norma Moore  
Alapaha, Georgia  
Hartwell Morris  
Martinez, Georgia  
Lilian Morris  
Stilson, Georgia



Barbara Motes  
 Brunswick, Georgia  
 Carolyn Moxley  
 Saperton, Georgia  
 Marvin Moxley  
 Cobbtown, Georgia  
 Rayford Mullis  
 Sylvester, Georgia

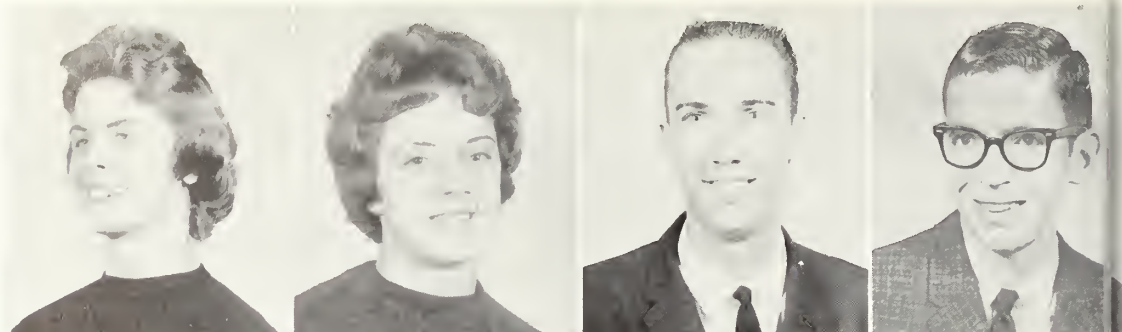

William R. Nash  
 Grayson, Kentucky  
 Ellen Neal  
 Warrentown, Georgia  
 Thomas Leslie Newsome  
 Statesboro, Georgia  
 Kathy Owens  
 Statesboro, Georgia

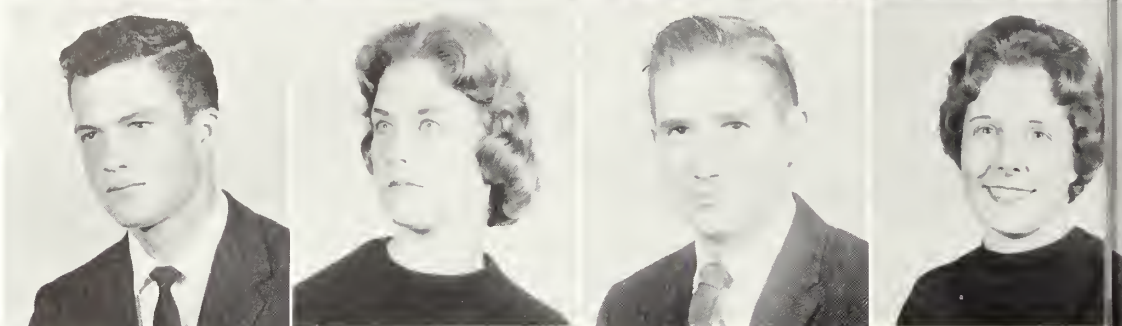

Preston Padgett  
 Stilson, Georgia  
 Peggy Palmer  
 Mount Vernon, Georgia  
 Jo Ann Parham  
 Twin City, Georgia  
 Gay Parrish  
 Statesboro, Georgia

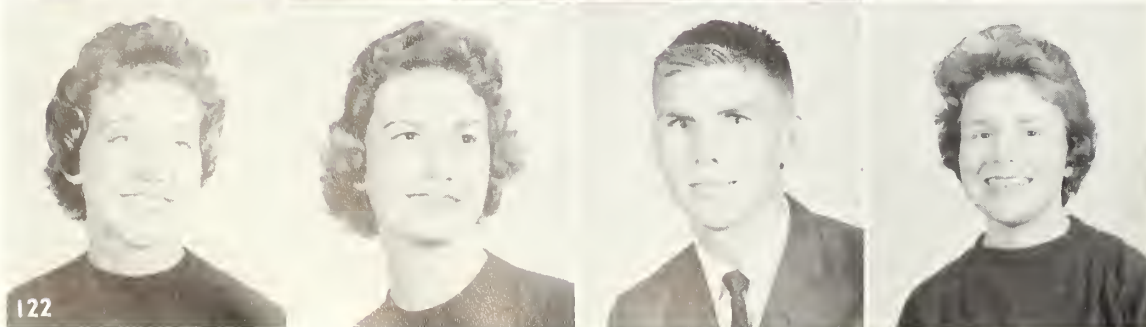

Lila Pawley  
 Macon, Georgia  
 Dianne Pearce  
 Rochelle, Georgia  
 Andy Pennington  
 Albany, Georgia  
 Jerry Percy  
 Guyton, Georgia



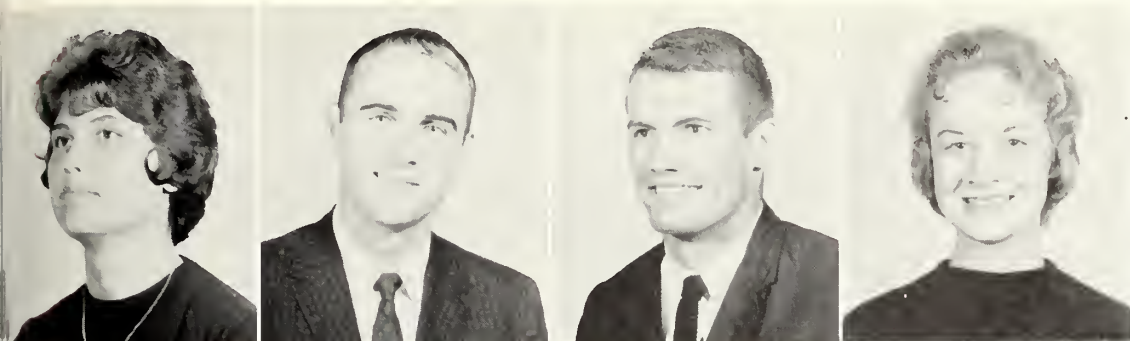

Margaret Phillips  
Ludowici, Georgia  
William Phillips  
Statesboro, Georgia  
Bill Pickens  
Rochester, New York  
Peggy Pilgrim  
Lithonia, Georgia



Linda Pittman  
Augusta, Georgia  
Bill Pollak  
Pittsburgh, Pennsylvania  
Katherine Pollett  
Wrightsville, Georgia  
Vicki Poole  
Louisville, Georgia



Kay Preston  
Statesboro, Georgia  
Gladys Rose Purvis  
Baxley, Georgia  
Priscilla Ratcliffe  
Brunswick, Georgia  
Diane Rawl  
Kingsland, Georgia



Jean Ray  
Columbus, Georgia  
Charles Reeves  
Harlem, Georgia  
Robert Revel  
Eastman, Georgia  
Dodie Roberson  
Valdosta, Georgia

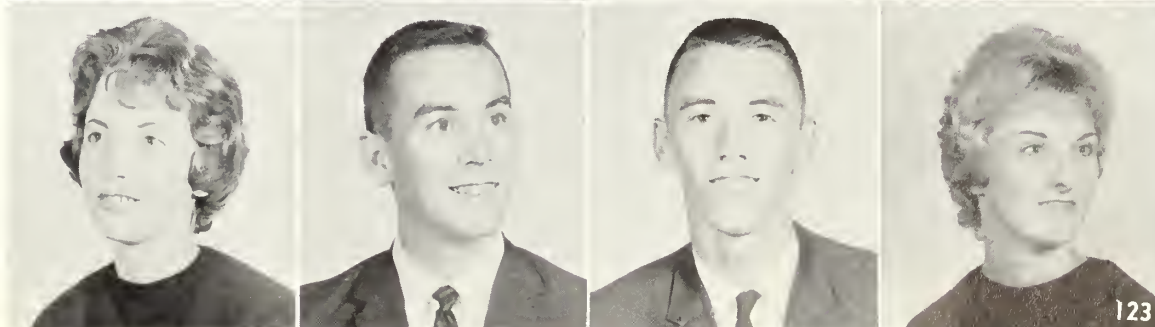



Sandra Roberts  
*Tucker, Georgia*  
 Amelia Robertson  
*Statesboro, Georgia*  
 Sharon Robinson  
*Cedartown, Georgia*  
 Lawrence Rogers  
*Manassas, Georgia*

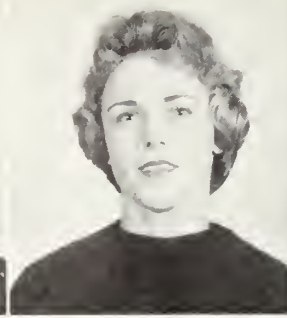

Wayne Rogers  
*Wrightsville, Georgia*  
 Wendell Rogers  
*Wrightsville, Georgia*  
 Joel Roper  
*Perry, Georgia*  
 Patricia Rowell  
*Musella, Georgia*

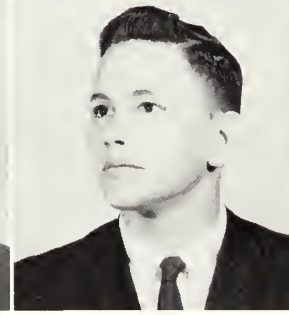
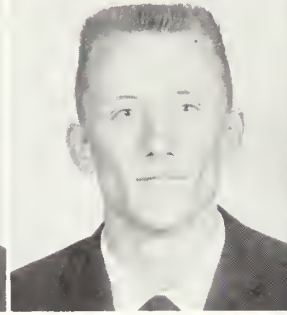

## Freshmen

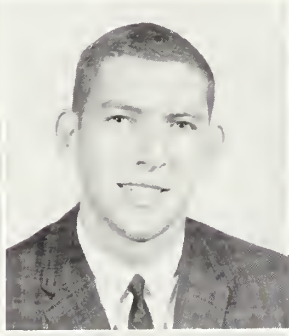

Henrietta Royal  
*Statesboro, Georgia*  
 Faye Ruffin  
*Augusta, Georgia*  
 Denny Rushing  
*Statesboro, Georgia*  
 Barbara Ann Sandefur  
*Perry, Georgia*

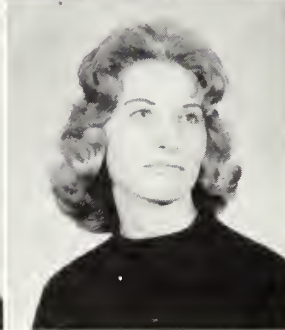
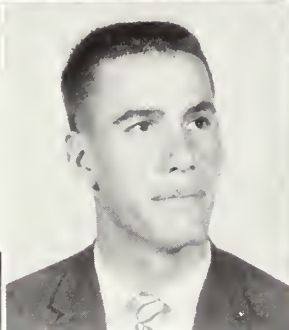
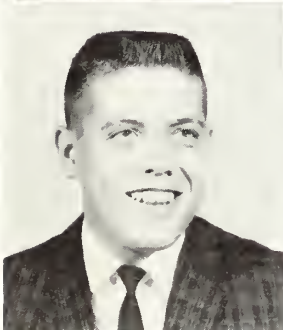

Charles Sanford  
*Hartwell, Georgia*  
 Carson Sapp  
*Claxton, Georgia*  
 Linda Saucier  
*Albany, Georgia*  
 Sharon Anne Sawyer  
*Canilla, Georgia*

Susan Schubert  
*Savannah, Georgia*  
 Faye Scott  
*Pavo, Georgia*  
 Mary Shearouse  
*Savannah, Georgia*  
 Katsue Shepherd  
*Rhine, Georgia*

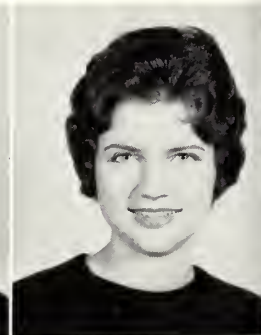

Maxine Sheppard  
*Louisville, Georgia*  
 William H. Sheppard  
*Americus, Georgia*  
 Charles Shipp  
*Hiram, Georgia*  
 Pat Sholar  
*Cairo, Georgia*

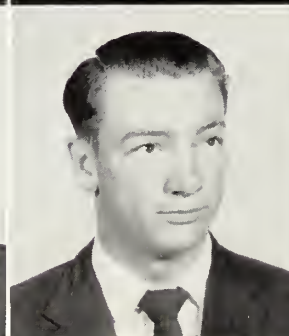





Barbara Ann Sikes  
Alamo, Georgia  
Eloise Simmons  
Statesboro, Georgia  
Larue Sims  
Winder, Georgia  
Charles Smith  
Atlanta, Georgia



Gayle Smith  
Edison, Georgia  
Janice Smith  
Bristol, Georgia  
Marilyn Smith  
Eatonton, Georgia  
Mona Smith  
Homerville, Georgia

## Class of 1965

Carol Snipes  
Brooklet, Georgia  
Donald Speir  
Forsyth, Georgia  
Rodney Stanley  
Lyons, Georgia  
Faye Stapleton  
Waynesboro, Georgia



Franklin Steinberg  
Swainsboro, Georgia  
John W. Stetzer, Jr.  
Hinesville, Georgia  
Edith Stewart  
Vidalia, Georgia  
Lynn Storey  
Statesboro, Georgia

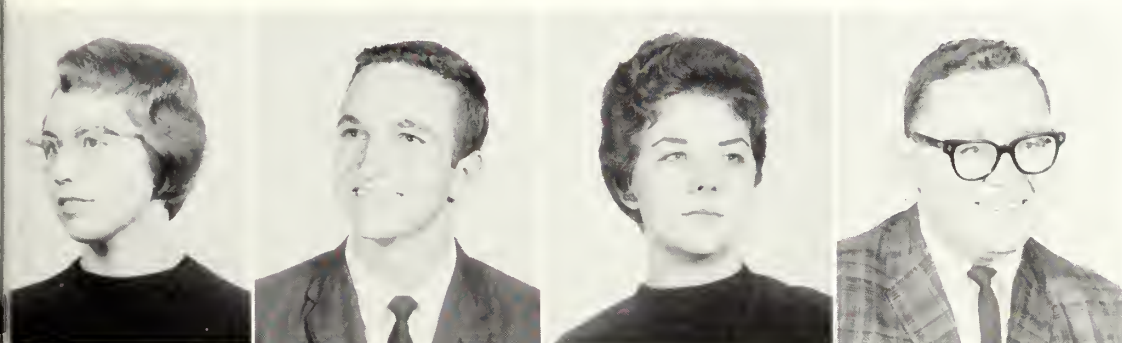
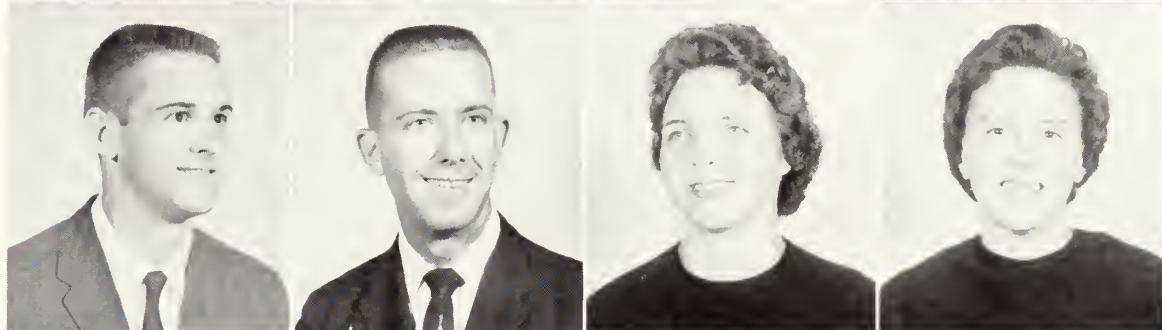

Elaine Strickland  
Waycross, Georgia  
Wendell "Sonny" Strickland  
Moultrie, Georgia  
Kerry Strong  
Perry, Georgia  
Hubert Tankersley  
Statesboro, Georgia



Carol Taylor  
St. Simons Island, Georgia  
Jackie Taylor  
Metter, Georgia  
Roy Gene Thigpen  
Soperton, Georgia  
Diane Lanier Thompson  
Metter, Georgia



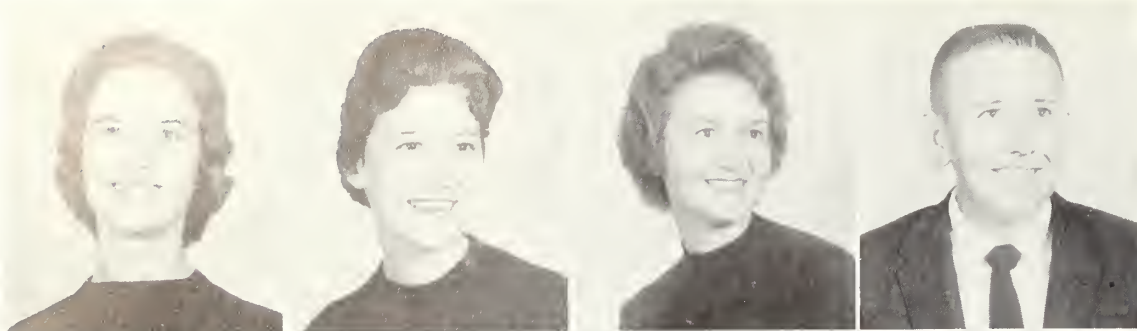

Dianne Lee Thompson  
Jesup, Georgia  
Delores Tolbert  
Conyers, Georgia  
Delma Ann Tomberlin  
Baxley, Georgia  
Mayhue Tomberlin  
Fitzgerald, Georgia



Barbara Tonge  
Bainbridge, Georgia  
Betty Tonge  
Bainbridge, Georgia  
Carol Toole  
Midville, Georgia  
Frances Trey  
Kingsland, Georgia

Marsha Turner  
Green Cove Springs, Florida



Jane Ann Tuten  
Bristol, Georgia



Armond Usher  
Claxton, Georgia  
Martha Varn  
Adel, Georgia  
Lynda Vaughn  
Rydal, Georgia  
Elaine Walden  
Lumber City, Georgia



Martha Sue Wall  
Winder, Georgia  
Amelia Sue Waters  
Brooklet, Georgia  
Major Watson  
Greenville, South Carolina  
Janis White  
Winder, Georgia





Louis White  
Jesup, Georgia  
Doyle Wilder  
Musella, Georgia  
Martha Wildes  
Alma, Georgia  
Sarah Wilkerson  
East Point, Georgia

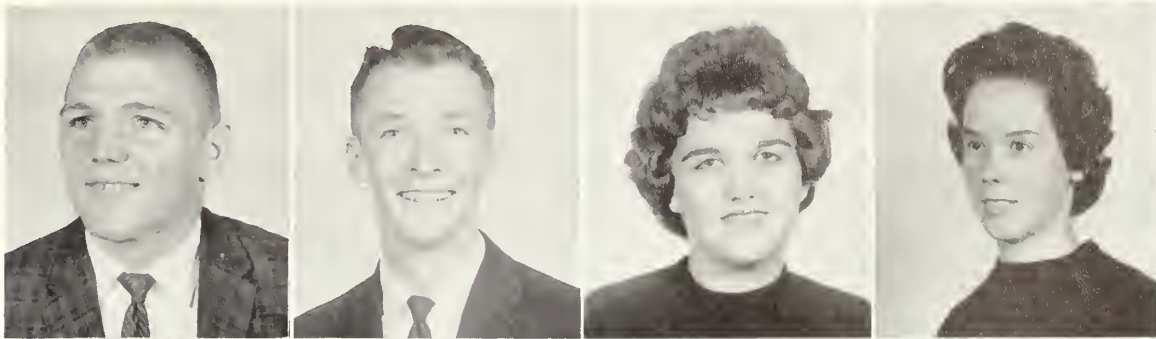

Claire Wilkes  
Macon, Georgia  
Larry Williams  
Twin City, Georgia  
Kenneth Willis  
Manchester, Georgia  
Winston Willis  
Waycross, Georgia

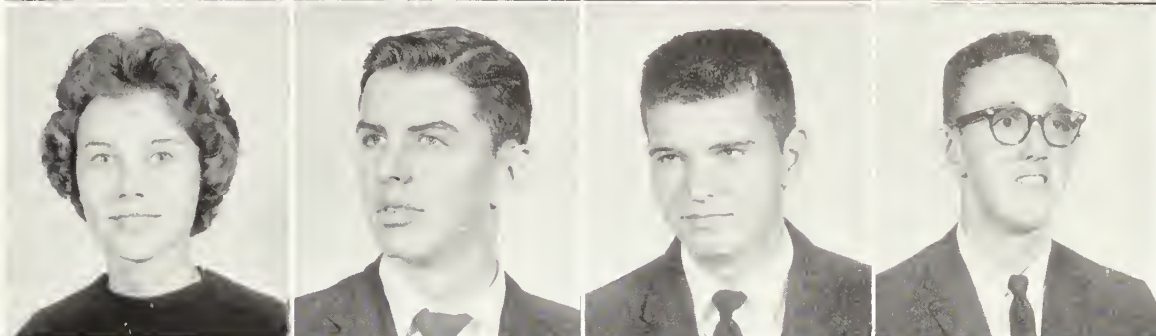

Daisy Wilson  
Baxley, Georgia



Hugh Wilson  
Ashburn, Georgia

Ted Wise  
Atlanta, Georgia  
Linda Wolbert  
Brooklet, Georgia  
Sara Wolte  
Uvalda, Georgia  
Carol Woody  
Sylvester, Georgia



Grace Ann Wright  
Screven, Georgia  
Joan Wright  
White Oak, Georgia  
Dale Yarbrough  
Coolidge, Georgia  
Betty Yeomans  
Swainsboro, Georgia

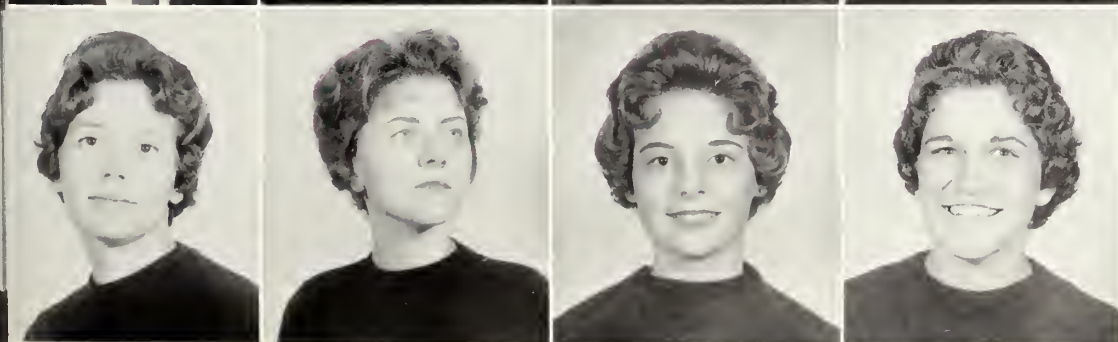





Paperwork professionals, . . .  
the dining hall activity, . . .  
film viewing in style, . . .  
those shots and APC's, . . . the  
long, blue security truck.





## *Services*

House directors, . . .  
film library staff, . . .  
Williams Center personnel,  
. . . medical staff, . . .  
post office personnel,  
. . . Administration  
office personnel, . . .  
maintenance and warehouse  
superintendents, . . . campus  
security.





## House Directors

Getting together socially rather than for business purposes are the residence hall directors. *From left to right are:* Mrs. Mary Kate Evans, Mamie Veazey Hall; Mrs. Fred Hartley, Cone Hall; Mrs. J. B. Johnson, Lewis Hall; Mrs. Cleo Franklin, Sanford Hall; Mrs. Archie Jackson, Deal Hall. Not pictured: Mrs. Reba B. Duggan, Anderson Hall.



## Film Library Staff

Always ready to help students obtain films are, *first row, left to right:* George "Sonny" Reeves, Floyd Smith and John Gould, student assistants. *Second row:* John Kerr, film booker; Mrs. Lenny Howard, secretary; Mrs. Mary Bray and Mrs. Thelma Paul, film inspectors; and Edward A. Abercrombie, manager.





# Frank I. Williams Center Personnel

Keeping the Williams Center facilities operating on an even keel is the responsibility of the following persons, *first row, left to right:* Mrs. Mae Webb, dietitian; Mr. C. Robert Pound, Williams Center director; Miss Marjorie Jones, bookstore manager. *Second row:* Miss Penny Allen, assistant to the dietitian; Mrs. Sarah Savage, snack bar manager; Mrs. Effie Parker, assistant to the dietitian; Mrs. Martha Benson, secretary to the director. Not pictured: Mrs. Louis Ellis, dining hall cashier; Mrs. Mary Farr, evening hostess.



## Medical Staff

Nursing the students through their ills and listening to their gripes are all a part of the jobs of these five persons. *First row, left to right:* Nurses Merle Bryant, Eva Bryant, Dorothy Wiggins. *Second row:* Dr. Robert H. Swint and Dr. Bird Daniel.



## Post Office Personnel



Mrs. Jackie Strange, branch superintendent, and Don Scarborough, clerk, were caught in this picture out of their usual habitat—behind the post office window.



## Administration Office Personnel

The women responsible for keeping the campus offices on an efficient schedule are, *first row, left to right*: Miss Mary Jane Moore, assistant comptroller; Mrs. Eva Simmons, comptroller's secretary; Mrs. Rebecca Anderson, assistant registrar; Mrs. Jewell Newsome, comptroller's office. *Second row*: Mrs. Pat Franklin, social science division office; Miss Lizzie Norman, secretary to the Dean of the College; Mrs. Janet Twitchell, public relations office. *Third row*: Mrs. Anna Parrish, placement office; Mrs. Miriam Hunter, physical education division office. *Fourth row*: Miss Kirbylene Stevens, president's secretary; Mrs. Jean Coleman, Dean of Students' office. Not pictured: Mrs. Vernon C. Bland, cashier; Mrs. J. W. Ray, Registrar's secretary.





## Maintenance and Warehouse Superintendents

In charge of "papering" the campus and keeping the office supply closets filled is Mr. Eugene Zetterower Martin, warehouse manager, at left. Mr. Benjamin Edwin Taylor, superintendent of buildings and grounds, is the person responsible for the maintenance of campus facilities.



## Campus Security

Newly added to the GSC staff this year were two campus security guards. Watching over the campus night and day are Mr. Cardell Cowart, left, and Mr. Howard H. Merriman.







Meetings every night, some-  
times two, . . . programs to  
plan, . . . a million committees,  
. . . deadlines, . . . conferences,  
. . . united efforts, . . . paying  
dues, . . . many important  
learning experiences.





## *Organizations*

Service, . . . publications,  
. . . class officers, . . .  
governing bodies, . . .  
religious life, . . . honoraries.





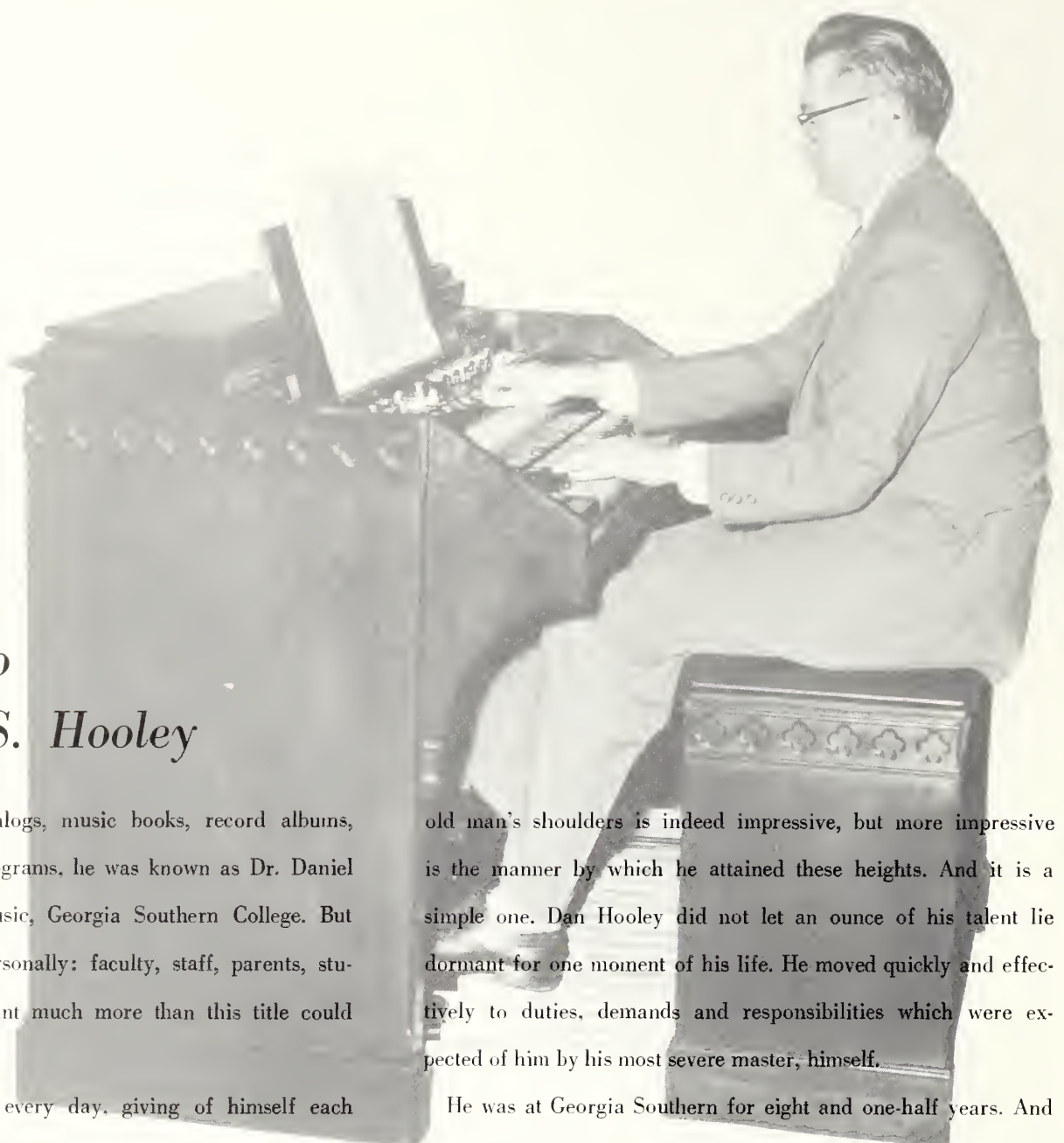

## *A Tribute to Dr. Daniel S. Hooley*

According to school catalogs, music books, record albums, course titles and concert programs, he was known as Dr. Daniel S. Hooley, professor of music, Georgia Southern College. But to those who knew him personally: faculty, staff, parents, students, and children, he meant much more than this title could ever portray.

"Dan" Hooley lived for every day, giving of himself each minute, each hour, always for the service of others. He was an oasis of freshness for first and second graders as he took them through music to visit other countries, to meet strange people, and to hear the animals roar; this he did with his possession of musical talent and his dedication to see children smile.

From the seven-year old's smile, he would, during his day, walk to the opportunity of explaining the intricacies of developing adequate music programs to future music teachers. And he would speak to them with keen, clear intelligence about the world of music, of its art, of its beauty, and of what it had to offer life.

This was a successful man, not only in the classroom, but also in the conference room, in the coffee lounge, in the recording studio, and in the concert hall.

old man's shoulders is indeed impressive, but more impressive is the manner by which he attained these heights. And it is a simple one. Dan Hooley did not let an ounce of his talent lie dormant for one moment of his life. He moved quickly and effectively to duties, demands and responsibilities which were expected of him by his most severe master, himself.

He was at Georgia Southern for eight and one-half years. And in those years, he gained for himself, as he did in Carnegie Hall, and in the RCA recording studios, respect. This, too, was an easy gain for "Dan" in that he remained always himself, an easy, quick man, offering to all the hand of service.

Only those who knew him realize how great is the loss: the audio man in the recording studio, the student who felt his experienced hand, the laughing children learning funny new songs, his many colleagues, and his family.

But as the songbooks he authored are opened and music teachers throughout the nation say "Children, let us sing!"; as his record albums are played and studied in music studios; and as the students, who were taught by him, go out and teach others who will in turn teach others; we realize that "what Dr. Hooley had to offer" is still here and will live always in the todays and the tomorrows of the world of music.





PHI MU ALPHA: *first row, left to right:* Archie McAfee, vice president and parliamentarian; Roland Page, historian; Joe David, treasurer; Robert E. Gerken, faculty advisor; Sammy Prince, president; Tom Blackburn, alumni secretary; Milton Strickland, secretary. *Second row:* Earl Collins, Jack Myers, Rod Medders, Tommy Fouche, Mike Henderson, Floyd Williams, Billy Martin. *Third row:* George W. Baggs, Robert Siefferman, Vernon Ownbey, John Barker, Larry Philpott, Pat McMillen, Bob Fullerton.

## Phi Mu Alpha

The 25 members of Phi Mu Alpha started this year with a bang by sponsoring the "Shoestring Revue" a satirical, musical production.

Other services this organization performed were: supporting and selling tickets to the concert series, hosting visiting musicians including Ralph Marterie and his orchestra and supplying pep with their musical abilities at rallies and ball games.

In furthering its purpose of advancing musical knowledge to the college and community, this group presented a radio program, "The World of Music," every Sunday.

The members of Sinfonia have a common bond in that each brother has a sincere appreciation of music and membership is by invitation.



Where there's music and pep you can find Phi Mu Alpha men.



Ah, sweet childhood! A scene from the "Shoestring Revue."



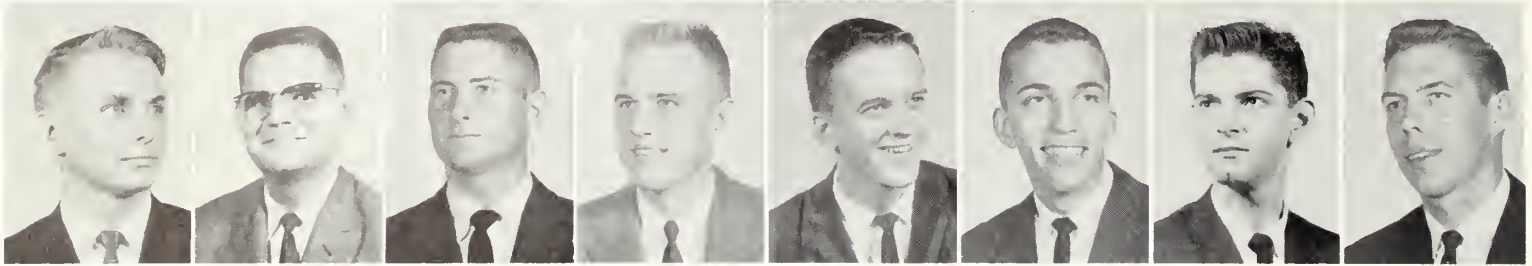
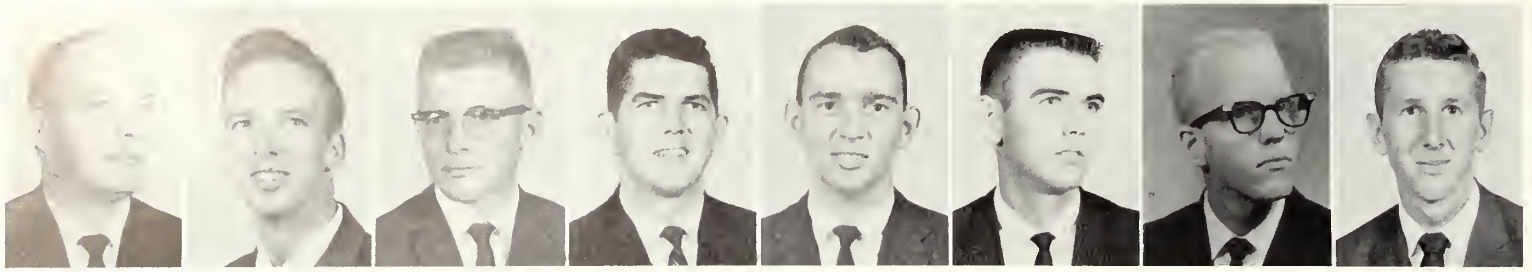

Jack Anderson  
James Haymans

Eugene Barlow  
William Hinesley

Furman Cliett  
Gabriel McNair

Jerry Davis  
Douglas Newton

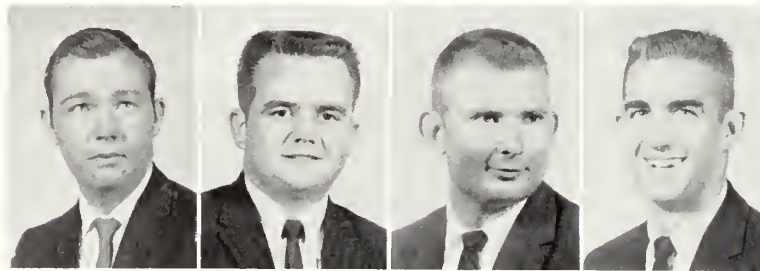

Willis Bracket  
Stanley Jones  
Bobby Orr

Tony Branch  
Gary Kimsey  
Joe Patti

Robert Budd  
Roland Lance  
Mitchell Ray

Mack Chivers  
Charles  
McDonald  
Charles Warnock

## *Alpha Phi Omega*

### *National Service Fraternity*

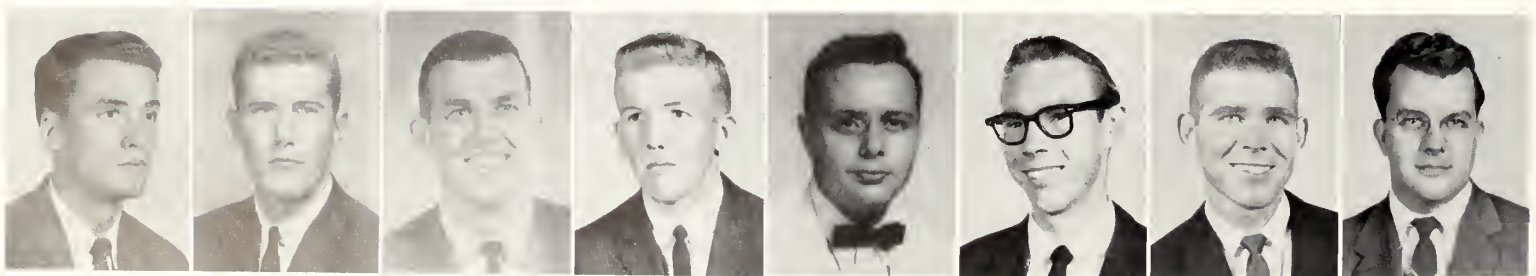

John A. Smoot  
*President*

Jerry Trollinger  
*1st Vice Pres.*

Ernest Daves  
*2nd Vice Pres.*

Jimmy Carlton  
*Secretary*

Tommy Sandefur  
*Treasurer*

Bill Abbott  
*Historian*

Ray Bowden  
*Sgt. at Arms*

Dr. Bill Weaver  
*Advisor*





APO men helped the frosh get settled in their new home.

# AΦΩ



Homecoming display placed first in contest.



Finding a specific dormitory was made much easier with capable direction.



Acclaimed the most outstanding campus organization for two successive years.



Miss Marinell Henderson  
Chapter Sweetheart

## Activities





GAMMA SIGMA UPSILON: *first row, left to right:* Donald Westberry, Sandra Roberson, Evalyn Wood, second vice president; Ernestine Parker, secretary; William Royster, first vice president; Embree Anderson, president; Judy Chandler, Sandra Hobby. *Second row:* Mary Alice Stewart, Hazel Smith, Sue Ellis, Rowena Dooley, Floye Crittenden, Janet Lodesky, Catherine Dixon, Carolyn Mobley, Barbara Ragan, Margaret Akridge. *Third row:* Lynda Alberson, Joyce Nelms, Faye Tiner, Peggy McLendon, Marianne Sheppard, Marilyn Branch, Patricia Murry, Laverne Rehberg, Mary Hunt, Patricia Phillips. *Fourth row:* Carol Kinard, Sterling Jones, Anne Hedden, Suzanne Higgs, Carleen Rahn, Peggy Alexander, Frances Dell, Anita Ambrosen, Betty Scruggs, Lou Fender.

## Gamma Sigma Upsilon

Gamma Sigma Upsilon became known to the new students even before they entered the college gate. During the summer, letters had begun to flow between members and newly enrolled students.

The members of this organization, who qualify by being a sophomore with at least a "B" average, acted as student advisors to the frosh during orientation week. GSU sponsored a freshman talent show in an effort to make them feel welcome and at home here.

A program initiated by the club this year was the designation of a male and female student to act as official hostesses to campus guests. The State Officers of Beta Club were invited to visit the campus by G.S.U. and mimeographed sheets of the phone numbers of all offices and buildings on campus were distributed to the house directors, faculty, and administrative staff.

For the third consecutive year, G.S.U. sponsored a "Stay-On-Campus" weekend.



GSU members meet with their advisor to plan their strategy for Freshman Orientation Week.



## Circle K

Circle K, newly formed on the GSC campus, is a service organization for college men. Its purpose is to be a leadership and character building group and to serve in helpful capacities on the campus and in the community.

As part of their service program this organization sponsored a Saturday night dance during Fall quarter and acted as ushers for the Ralph Marterie Concert.

The fourteen members of this group also worked on the development of a Student loan system for Georgia Southern Students.

Membership to this club is by invitation.

The future plans of this club are to expand in membership so that they can take a position as an outstanding organization on campus.



CIRCLE K: first row, left to right: Burl Patterson, Floyd Smith, treasurer; Mr. Henry Appel, sponsor; Donald Westberry, president; John Williford, secretary; Olin Presley. Second row: Charles Young, Gary Kimsey, Don Nelson, Blane Harris, Bobby Orr. Third row: Marvin Mosley, Jr., Embree Anderson, Robert Hickox, Gene Johnson, Roger Dorsey.



MASQUERS: first row, left to right: Angela Whittington, Nellie Pate, Martha Bass, Helen Noweck, Judy Hughes, Genelda Vines, Ethelynn McMillen. Second row: Ron Lasky, Tom Wilkerson, Ethel Kelly, Dreena Sealy, Mr. Robert Overstreet, advisor; Frank Chew, Hilda Blanton, Jo Jo Deal.

## Masquers

"Applause, applause—our only reward is applause" could serve as the motto for any of the approximately thirty members of the Masquers.

Three times yearly these dramatists at GSC bring theatre to this college campus.

This year's productions included: "See How They Run" by Phillip King, spring quarter, 1961; "A Streetcar Named Desire" by Tennessee Williams, fall quarter; and James Thurber's and Elliot Nugent's "The Male Animal," winter quarter.

A bill of student directed one-act plays was presented during spring quarter.

Any student who is interested in dramatics and who will complete five hours of backstage work is eligible for membership.





A typical scene in the "Ham" Radio Club office, only usually more people are crowded into the same space.

## Amateur Radio Club

The Georgia Southern College Amateur Radio Club came to the forefront this year when they were awarded their call letters, WA4DTF, by the Federal Communications Commission on November 7, 1961. They are now working with Civil Defense in both emergency and non-emergency communications.

During the winter quarter they made a display on the procedure of Ham Radio Operation in the Williams Center.

Membership is open to any student who has the sincere desire to secure his FCC radio license and who has been accepted by a majority of the club members.

Members benefit by informative classes for instruction in the amateur radio field.



AMATEUR RADIO CLUB: Top to bottom: Tommy Fouche, Vernon Ownbey, Bob Perkins, Mr. John Lindsey, advisor; Bob Revel, Terry Coleman.



Advisor John Lindsey points out their license. Seated: V. Ownbey, vice president; Bob Revel secretary-treasurer. Standing: Mr. Lindsey and Tom Fouche, president.



## Eagle-Vue

The Eagle-Vue, originally the "T" Book, is published as a source of information about regulations, activities, and traditions.

Every new student at GSC receives one of these as their guide-book to life on this campus.

The Eagle-Vue is published every two years and the revisions in each book are made by a student-administrator-committee combination.

This year's staff will see the results of two years of work when the 1962-63 Eagle-Vue is published and distributed to new students in September.



EAGLE-VUE: *left to right*: Catherine Dixon, Faye Tiner, assistant editor; Margaret Akridge, editor; Dr. Ralph Tyson, advisor.



MISCELLANY: *left to right*: Mr. Carlton Humphrey, Mr. Roy Powell, advisors; Randy Bacon, Charlotte Crittenden, Bill Gruber, Helen Noweck, Connie Tamminga, Amogene Head, Sarah Gougler.

## Miscellany

Miscel'lany—"n o t Miscella'ny," as any staff member will tell you, is a literary review published by the Division of Languages.

The members of the staff met twice a month to discuss and criticize submitted manuscripts by students as well as works of noted authors.

This year, the Miscellany was published during spring quarter. Its purpose is to offer sincere encouragement to serious and hopeful writers among the students at the college and to provide an interesting variety of the best literary compositions available.

Included in the Miscellany are poetry, art work, fiction, and non-fiction material.





Business Manager: ROBBIE POWELL

## The George-Anne



The staff is still trying to figure out how the paper got out on time every week.



Sports Editor and Staff: left to right: Johnie Kicklighter, Jr., Anne Hedden, Hoyt Canady and Johnny Scott, sports editor.



News and Feature Staff:  
Connie Enzbrenner, Bill  
Pat Crowder, Agne



Special Columnists: left to right: Judy Chandler, education division correspondent; Marie Eubanks, and Billy Deal.



Managing Editor: MIDGE LASKY



If you're looking for excitement, adventure, conflict, emotion—they can all be found in the office of The George-Anne, the campus weekly newspaper.

Complaints, actual gripes, jokes and serious discussion on any topic imaginable were taken up by the staff members almost every night of the week.

The pressure was greatest on Wednesday nights when that 11 p.m. deadline was quickly approaching and the staff members realized that there was no more time to fool around.

All the news that is news is reported in The George-Anne. Also included are features, pictures and special columns. One special effort this year was a series about Communism obtained from the U. S. Air Force.



Left to right: Geraldine Durrence, Pollak, Tom Wilkerson, Frances Landman, Farkas, Phyllis Anderson, Joy Letchworth.

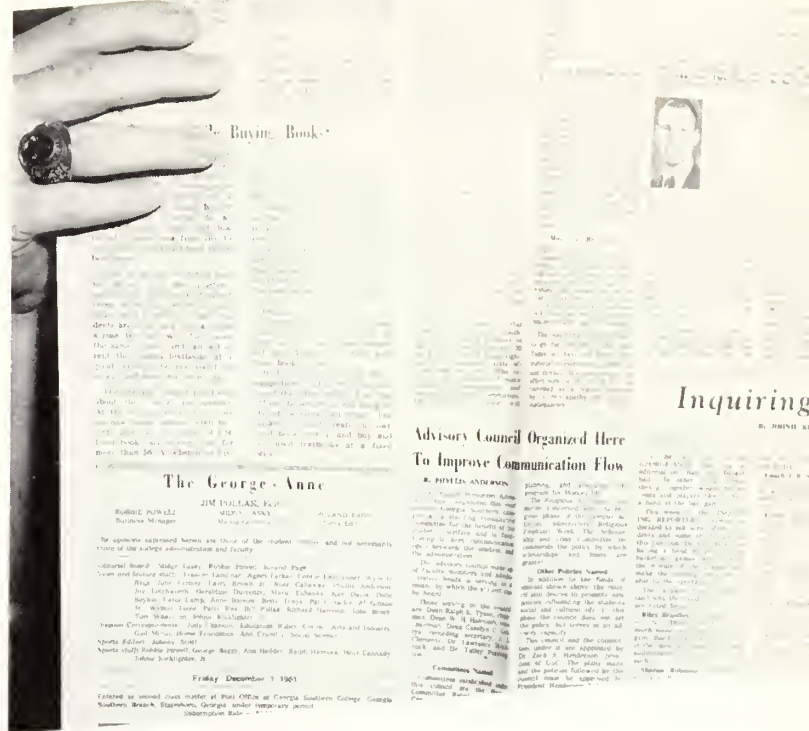

George-Anne Editor Jim Pollak, left, receives journalistic tips from Leodel Coleman, editor of The Bulloch Herald.



News Editor: ROLAND PAGE





There's no telling how those deadlines will affect a person . . . Midge Lasky, editor.

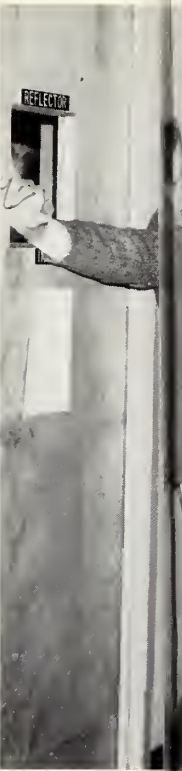

I'll sit anywhere, just so I can rest . . . George Thomas, left. Let's see, what's wrong with this picture? . . . Cecil Martin. George and Cecil, co-associate editors.



Let's get to work and cut this copy down . . . staff members Don Gale and Sallie Bradford take over the snack bar for this picture.



# The Reflector 1962



Hurry up, take the picture. We can't hold this wall up much longer! . . . Staff members Harley Davidson, Nellie Pate, Katherine Wellbrock, Pat Willcox and Suzanne Fleming.

It seems like only yesterday when we had 224 pages to go to complete this book. With each deadline we immediately subtracted and the number of pages remaining melted.

Ten months, hundreds of pictures, millions of words, imagination, which we used unsparingly, are clothed between the covers of this year-book. You only think you're seeing pages!

The experiences we shared were numerous—most of them trying. But, these are the memories we'll take with us and as each year passes, they'll become more and more wonderful.



It's funny how we all found the same place to hide. Maybe Midge won't find us and give us work . . . Bill Pollak, Ronald Lasky, Jim Pollak and Pat Crowder.

Do you think my girl will buy this ad? Business Manager Furman Cliett, left, and James Haymans.



# Seniors

President ——— Jim Pollak  
 Vice President . . . Sally Jane Coleman  
 Secretary-Treasurer . . . . . Janet Sikes



Sally Jane . . . . Jim . . . . Janet

Cecil . . . . Marinell . . . . Ray



## Class

# Juniors

President ——— Ray Bowden  
 Vice President . . . . . Cecil Martin  
 Secretary-Treasurer . . . . . Marinell Henderson





Clark . . . . Joe . . . . Larry

## Sophomores

*President* ..... Joe Patti  
*Vice President* ..... Larry Phillips  
*Secretary-Treasurer* ..... Clark Fain

Johnie . . . . Brad . . . . John

## Officers

### Freshmen

*President* ..... Brad Hartley  
*Vice President* ..... Johnie H. Kicklighter, Jr.  
*Secretary-Treasurer* ..... John Evans







STUDENT COUNCIL: *first row, left to right:* Bill Wood, Carol Kinard, Wayne Bland, Diane Brannen, Jack Dillon. *Second row:* Mike Poole, senior representative; Joyce Clark, sophomore representative; Patsy Ginn, junior representative; Bill Nash, freshman representative. *Third row:* Tommy Sandefur, junior representative; Elva Clifton, freshman representative.



Dr. Ralph K. Tyson  
*Advisor*



Mr. W. H. Holcomb  
*Advisor*



EXECUTIVE COUNCIL: *first row, left to right:* Diane Brannen, president; Carol Kinard, secretary. *Second row:* Wayne Bland, first vice president; Bill Wood, second vice president; Jack Dillon, treasurer.

## Student Council

Operating within its purpose of getting as many students as possible interested in campus activities, the Student Council promoted the idea of "Operation Spirit Weekend." Different clubs were asked to sponsor such events as pep rallies, a bon fire, dance, jam session on the weekend prior to the opening basketball game of the season on campus.

Other services they provided were aiding with orientation, being responsible for class officer elections, and helping with the nomination of "Who's Who" Students.

They initiated the program of "Operation Flu Shot" and were influential in securing the services of the Ralph Marterie Orchestra for a concert and dance. This was the second big name band to appear on campus in two years.



Ralph Marterie and his Marlboro Band appeared on campus in December.



## Social Committee

The Social Committee, an off-spring of the Student Council, plans its activities to fulfill its purposes of coordinating student activities on campus.

The largest project they undertook each quarter was the completion of a social calendar. This calendar lists all times, locations, and leaders at all meetings and events which take place during the quarter.

This committee acts as an agent in arranging Saturday night dances. They were in charge of the sale of the Marterie tickets. They also sponsored Friday night movies each quarter.

The eight members of the Social Committee are elected from the residence halls.



SOCIAL COMMITTEE: *left to right:* Amelia Robertson, Carol Kinard, Martha Jane Barton, Kay Preston, Barbara Brown, Wayne Bland, chairman.



Mrs. Carolyn Gettys  
*Advisor*



SAFETY AND HEALTH COMMITTEE: *first row, left to right:* Melvin McBride, Mrs. Mary Kate Evans, advisor; Larry Bacon. *Second row:* Rowena Dooley, Jamie Moore, Elva Clifton, June Davis, Linda Cain.

## Safety and Health Committee

The Safety and Health Committee is responsible for removing all hazards which are of potential danger to campus residents.

The health and safety of the dormitory students are guarded by the regular checking of all fire alarms and other facilities and by seeing that all students understand the various safety procedures.

All campus students are asked to help this group by reporting any existing situations which could endanger the student body.

The group, upon receiving this information, then acts and plans ways to correct the improper conditions.

This committee is composed of the fire marshals from each dormitory.



## Residence Halls Standards and Regulations Committee



The Standards and Regulations Committee is composed of representatives from each residence hall which are appointed by the House Council President and House Director.

The committee makes the rules and regulations to maintain high standards and a spirit of harmony and cooperation among all dormitory students.

The opinions and desires of the dormitory students are expressed in the administration of the residence halls through the efforts of the Standards and Regulations Committee.

This group accepts the responsibility of making rules and standards which the students feel must be achieved to maintain the existence of a cooperative spirit among the campus citizens.

STANDARDS AND REGULATIONS COMMITTEE: *first row, left to right:* Stan McCallar, Mrs. J. B. Johnson, advisor; Sonny King. *Second row:* June Davis, Marinell Henderson, Poodle Fountain, Athena Findley.

## Committee of Campus Organizations

The committee of campus organizations is composed of the Presidents of all clubs on the campus.

This group is sponsored by the Student Council in hopes of effecting a better communication system among the different organizations.

They are called together for only special meetings and representatives from every club are asked to be present.



COMMITTEE OF CAMPUS ORGANIZATIONS: *first row, left to right:* Donald Westberry, Al Bazemore, Catherine Dixon, Bill Wood, chairman; Patty Ann Ray, Jim Pollak, Sterling Jones. *Second row:* Diane Brannen, Janet Sikes, Peggy Parks, Mary Wood, Faye Parker, Cecile Stripling, Barbara Ragan, Carol Kinard, LuEllen Chambers. *Third row:* Jack Smoot, Embree Anderson, G. C. Herrington, Tom Wilkerson, Frank Chew, William Gruber.





CONE HALL HOUSE COUNCIL: *first row, left to right*: John Griffin, George Thomas, Mrs. Thelma Hartley, house director; Bob Jones, Melvin McBride. *Second row*: Mosco Dawkins, David Houser, William Flournoy, Dan Whitaker, David Barber, T. J. Lord, Ray Beeland, Clyde Miller, Sterling Jones.

## Cone Hall House Council

The Cone Hall House Council, with the guidance of the house director, proposes to improve residence hall conditions and individual relationships among the dormitory residents.

Members of the dormitory participated in serenading the women's dorms with Christmas carols. The annual Christmas party climaxed the holiday festivities.

The men of Cone always seem to be the first to decorate their dorm at both Christmas time and at Homecoming.

As in previous years, Cone Hall, under the leadership of the council, held an open house for the June graduates and their parents.



HOUSE COUNCIL OFFICERS: *first row, left to right*: Bob Jones, president; Melvin McBride, vice president. *Second row*: George Thomas, secretary-treasurer.





VEAZEY HALL HOUSE COUNCIL: *first row, left to right:* Martha Jane Barton, social chairman; Marinell Henderson, treasurer; Carol Kinard, secretary; Mrs. Mary Kate Evans, house director; Janet Sikes, president; Gail Minton. *Second row:* Hazel Smith, Peggy Parks, Linda Bannister, Sarah Shearouse, Polly Robinson, Patsy Ginn, Dale Byrd, Sharon Snider, Melba Paulk.

## Veazey Hall House Council

The responsibility of creating the proper rules to fit the demands of the most modern and newest dorm on campus fell into the hands of this year's Veazey Hall House Council.

Under the leadership of the council, the house funds were carefully budgeted so as to buy such supplies for the dorm as magazine and newspaper subscriptions and Christmas decorations.

Activities carried out in the dorm this year included a Christmas party and Exam "Party-Break," a coffee honoring President Henderson, an open house, and a party given for the graduating seniors by the juniors.

## Lewis Hall House Council

At its weekly meetings, the House Council of Lewis Hall effected ways of governing the dormitory to make it suitable for living and studying.

During the winter quarter, a unique idea was initiated by this dorm. A morning coffee was held.

Another activity of the dorm was a very successful Christmas party. Just as the other residence halls students, Lewis hall girls contributed to the Empty Stocking Fund.

They also participated in Homecoming and Christmas activities by decorating their dorm.



LEWIS HALL HOUSE COUNCIL: *first row, left to right:* Mrs. J. B. Johnson, house director; Betty Johnson, vice president; Frances Dell, president; Anita Ambrosen, secretary-treasurer. *Second row:* Barbara Brown, Mary Dekle, Mary Lee Rogers, June Davis, Sally Magee.



## Anderson Hall House Council

Anderson Hall House Council, composed of various monitors and officers, met weekly to discuss ways of promoting good relationships in the dormitory.

During the Christmas season, all the girls met nightly to sing carols. Instead of exchanging gifts, the girls bought toys which were given to the Statesboro Jaycees Christmas Stocking Fund.

For final exams study breaks, midnight snacks were offered to the girls.

The girls of Anderson Hall, under the leadership of the council, sponsored a dance during spring quarter.



ANDERSON HALL HOUSE COUNCIL: *first row, left to right:* Mrs. Reba B. Duggan, house director; Jamie Moore, Elva Clifton, vice president; Carol Green, president; Lynn Storey, secretary-treasurer; Kay Preston, social chairman. *Second row:* Diane Rawl, Athena Findley, Mary Shearouse, Martha Bass, Grace Bocook, Jean Ray, Henrietta Glisson, Lorene Barron, Linda King, Jane Moore.



DEAL HALL HOUSE COUNCIL: *first row, left to right:* Mrs. Archie Jackson, house director; Sandra Roberson, president; Poodle Fountain, vice president; Martha Jane Collins, secretary; Sheila Roberts, treasurer; Janie Brockie, Martha Law. *Second row:* Tootsie Hickox, Anne Barrow, Jo Carol Gettys, Arthur Jean Nessmith, Barbara Blalock, Sulynn Hatcher, Betty Yeomans, Delle Boykin, Amelia Robertson, Judy Shepard.

## Deal Hall House Council

Seventeen members of the Deal Hall House Council were elected this year to enforce the regulations in the dormitory prescribed by school officials and to promote social activities for the residents.

Three major projects were a part of the council's activities this year. A Christmas party, a formal tea and a Saturday night dance were sponsored by Deal Hall.

The House Council girls were responsible for the moral behavior of the residents. With their advisor, House Director Mrs. Jackson, the girls on the council were sometimes called upon to make judgments, which they hoped to be fair and just, of their fellow students.





## Sanford Hall House Council

Sanford Hall House Council set the policies to be observed by the two hundred and fifty-two residents of that dormitory.

The task and responsibilities of the council members were large in that this residence hall houses both freshmen and sophomores.

Their activities this year included: sponsoring a Saturday night dance, giving a donation to the Empty Stocking Fund, and planning a Christmas party.

The House Council members were elected by the hall residents and they, in cooperation with the house director and dorm assistants, attempted to establish an atmosphere of cooperation among the boys.

SANFORD HALL HOUSE COUNCIL: *first row, left to right*: E. G. Meybohm, secretary-treasurer; Joe Patti, president; Larry Bacon, vice president; Mrs. Cleo Franklin, house director. *Second row*: Richard Carlisle, David Varnedoe, Sammy Prince, Ernest Daves, Stanley McCallar, Larry Crouch, social chairman; Roland Lance.

## Men's Residence Halls Committee

The presidents and one other member of each of the men's residence halls on campus composed the membership of the Men's Residence Halls Committee.

This group, organized three years ago, served to set up a system of uniform government in both Cone and Sanford Halls.

These men met to share ideas and discuss problems which arose in the governing of their respective residence halls.

The purpose of this group was to establish a peaceful and cooperative relationship among all the residents of the men's dorms on the campus.



MEN'S RESIDENCE HALLS COMMITTEE: *first row, left to right*: Joe Patti, Sammy Prince, George Thomas. *Second row*: Ernest Daves, Philip Meinke, Mrs. Thelma Hartley, advisor; Bob Jones, E. G. Meybohm.



# Women's Residence Halls Committee

Besides seeking cooperation throughout each dormitory on campus, ways and means have been found to attempt to keep relationships on a high level of co-existence among all the residents of the respective dormitories.

The Women's Residence Halls Committee was composed of the presidents of the house councils of Veazey, Lewis, Deal, and Anderson Halls.

These young women discussed ideas which were suggested in their respective councils and which they believed could be used successfully in another dormitory.



WOMEN'S RESIDENCE HALLS COMMITTEE: first row, left to right: Frances Dell, Mrs. Archie Jackson, advisor. Second row: Janet Sikes, Carol Green, Sandra Roberson.

## Typical Dormitory Scenes







## Young Women's Auxiliary

The Young Women's Auxiliary, which is composed of all women students who are interested in the furthering of Baptist Mission work, had a welcome party for new members, fixed tray cards for hospital patients, participated in a State Houseparty at Rock Eagle and the Associational Houseparty in Bulloch County, and sponsored a Y.W.A. Focus Week during this year.

Their purpose was to try to lead young women to the realization that they, as individuals, have a place of service in mission programs.

**YOUNG WOMEN'S AUXILIARY:** *first row, left to right:* Ellen Glisson, dorm chairman; Mary Lee Rogers, entertainment chairman; Julie Kirbo, dorm chairman; Carleene Henson, secretary-treasurer; Peggy Parks, president; Joyce Pate, community missions chairman; Cecile Stripling, dorm chairman; Rosemary Mayfield, social chairman; Faye Parks, projects chairman; Sandra Roberson, missions study chairman. *Second row:* Lynda Alberson, Joyce Nelms, Linda Bannister, Linda Paschal, SuLynn Hatcher, Faye Tiner, Julie Ann Tyson, Peggy Alexander, Mary Kent Gillenwater, Geraldine Durience. *Third row:* Sherry Hagaman, Suzanne Fleming, Sharon Sawyer, Lamonta Henson, dorm chairman; Polly Robinson, Andrea Ogletree, Barbara White, Ann Sellers, Melba Paulk. *Fourth row:* Joy Letchworth, Jane Breckenridge, Elaine Walden, Jane Hunter, Laverne Jarriel, Pat Lord, Judie Lee.

## Westminster Fellowship

Westminster Fellowship, the Presbyterian organization on campus, attempts to relate the Christian ideals to the individual.

As a community of students, it's concerned with every Presbyterian on campus. Some of its programs this year were centered on discussions of Communism and predestination. Special guest speakers were invited.

Other activities included a "welcome back" party and a cook-out at Benson's Lake House. The club members attended the Westminster Conference at Rock Eagle and held a weekend Spring Retreat at Hilton Head.

The club membership totaled twenty this year and the only qualification necessary to join was an interest in being a participant in club activities.



**WESTMINSTER FELLOWSHIP:** *first row, left to right:* Chris Fuse, social chairman; Vicki Poole, social chairman; Harriet Burch, secretary; JoAnn Manning, program chairman. *Second row:* Nancy Ellis, Sterling Jones, president; Sue Ellis.



## Newman Club

The Newman Club stresses its purpose above all things: to foster religious, social and educational lives of Catholic students at Georgia Southern College.

The high ideal for which this organization stands is based on the philosophy that the core of education for a Catholic is religious knowledge. The Newman Club is fashioned for a clean need. It endeavors to build a bridge between the finest materials that Catholic wisdom provides and the riches of a secular, educational world.

The members of the Newman Club sponsored a coffee and donut sale at St. Matthews Church in order to finance the expenses of delegates who attended the Southeastern Province Convention in Atlanta.



NEWMAN CLUB: *first row, left to right:* Helen Noweck, secretary; William Gruber, president; Marie Eubanks, vice president; Jim Pollak, treasurer. *Second row:* Wadih Malouf, Connie Enzbrenner, Priscilla Ratcliffe, Shirley Michael, Agnes Farkas, Jorge Correa. *Third row:* Nancy Pocock, Eddie Morris, Tom Wilkerson, Bill Pollak, Altimon D. Beck.



WESLEY FOUNDATION: *first row, left to right:* Anita Ambrosen, secretary; Faye Parker, president; Mary Wood, vice president; Furman Cliett, treasurer. *Second row:* Kay Davis, Frances Dell, Janet Edwards, Ann Gibbs, Harry Reese, Betty Carter, Clovis Biggers. *Third row:* Mack Sumner, Diane Brannen, Lu Ellen Chambers, Patsy Sanders, Charles Warnock, Al Gibson.

## Wesley Foundation

The Wesley Foundation offers opportunities for worship, study, and fellowship to all Methodist students on GSC campus.

This organization sponsored a car wash at the beginning of the year to raise money. It has participated in the following activities this year: State Methodist Student Movement Conference in Atlanta, watch-night service, Miss April Fool Contest, and a Spiritual Life Retreat.

It has a committee on worship which was created to make worship aids for W. F. Chapel.

Every Methodist student on campus is considered a member of this organization.





BAPTIST STUDENT UNION: *first row, left to right:* Peggy McLendon, treasurer; Alvin DeWitt, vice president; Alfred Bazemore, president; Kaye Taylor, secretary. *Second row:* George Thomas, Twilight chairman; Mary Lee Rogers, music chairman; Rick Osburn, boys' enlistment chairman; Lynda Alberson, girls' enlistment chairman; Paul Abernathy, Sunday school representative; Faye Tiner, social chairman; Linda Paschal, publicity chairman; Faye Parks, devotional chairman; Peggy Parks, Y.W.A. representative; Linda Bannister, historian; Mary Kent Gillenwater, BSU Key editor; Martha Jane Barton, missions chairman; Donald Westberry, training union representative. *Third row:* Ellen Glisson, Peggy Alexander, Joyce Nelms, Sandra Roberson, Rosemary Mayfield, Henry Gibbs, Julie Ann Tyson, Athena Findley, Mary Hunt, Martha Jane Morris, Joy Letchworth, Harley Davidson, Pat Lord, Laverne Jarriel, Sandra Hobby. *Fourth row:* Lamonta Henson, Carleene Henson, Polly Robinson, Melba Paulk, Geraldine Durrence, Linda King, Judie Lee, Cecile Stripling, Joyce Pate, Jane Breckenridge, Andrea Ogletree, Barbara White, Gail Mobley. *Fifth row:* SuLynn Hatcher, Katherine Pollett, Elaine Strickland, Edith Stewart, Quinette Douglas, Sherry Hagaman, Tom Brophy, Wyman Poole, June Hunter, John Stetzer, William Royster, Glenda Strickland, Cecil Martin.

## Baptist Student Union

The Baptist Student Union serves as a link between the Baptist students and the local churches in the college center. It strives to relate the student to his religious duties on campus.

A pre-school retreat, a welcome freshman social, a Fall State Convention, a campus evangelism week, a sweetheart banquet, a Spring Retreat, a summer missions drive, "Twilight" services, and publication of "The Key" are a few of the activities in which the 1961-62 B.S.U. has participated and sponsored.

A portion of the funds for this organization was raised through "Car Washes."



The B.S.U. Choir sang at the Young-Living Sunrise Services held at the President's home.



Special guest speakers were invited for Campus Evangelism Week held in January.



## Alpha Gamma Pi

To promote scholarship among freshman men and to be established as a national honorary society on campus are the aims of Alpha Gamma Pi.

Invitations in spring quarter to become a member were sent to those freshman men who had maintained a "B" average during their first two quarters at college.

Induction into the fraternity also took place during spring quarter.

One of the major activities of this honorary organization was to participate in Freshman Orientation Week by serving in a variety of capacities.

This organization was formed two years ago on the GSC campus.



ALPHA GAMMA PI: first row, left to right: Roland Page, secretary; G. C. Herrington, president; Denmond Exley, vice president; and Bob Green, treasurer. Second row: Milton Strickland, Sam Jones, Donald Westberry, and Dent Purcell.



ALPHA GAMMA OMICRON: first row, left to right: Sandra Hobby, historian; Jackie Marshall. Second row: Henrietta Parker, publicity chairman; Mary Wood, president; Ann Cromley, secretary; Mary Kent Gillenwater, vice president; Barbara Brown, treasurer. Third row: Frances Dell, Evalyn Wood, Ann Sellers, Elaine Wells, Anita Ambrosen, Jackie Comer, Sandra Roberson, Sandra Williams.

## Apha Gamma Omicron

Seventeen members made up the membership of Alpha Gamma Omicron, an honor society for freshman women.

Those young women who had attained a B-plus average for two quarters of their freshman year were asked to become members of this organization by special invitation in spring quarter.

The purpose of this group was to recognize scholastic achievement among freshman women and to promote cultural attainments.

A special installation meeting was held this year and one of the programs presented to the organization was slides taken by Miss Ela Johnson, English instructor and advisor to the group, on her trip to Europe.

The girls met twice a month at dinner meetings during the year.





A vastly increasing sports  
program, . . . new teams formed,  
. . . cheering, . . . enthusiasm, . . .  
sportsmanship, . . . hard work and  
practice, . . . excellent coaching  
direction.





## *Athletics*

Baseball, . . . basket-  
ball, . . . intramural  
activities, . . . gymnastics,  
. . . tennis, . . . golf, . . .  
track and field, . . . cheer-  
leaders.







# Baseball



DANNY REECE  
TOMMY HOWLAND  
DON ENGLISH

CLARK FAIN  
MIKE KEASLER  
ED "DOC" BROWN

BUZZY McMILLAN  
VERNON HEARN  
BILL GRIFFIN

J. E. ROWE  
LARRY CROUCH  
WAYNE CONNOR

TRACY RIVERS  
CHARLES TARPLEY

SANDY WELLS  
PIERCE BLANCHARD  
CLYDE MILLER,  
captain



TEAM RECORD  
1961 Baseball Schedule

Opponent	GSC	Place	Date
Vanderbilt	6	3 Home	March 23
Vanderbilt	1	4 Home	March 23
S. Carolina	6	3 There	March 24
S. Carolina	9	3 There	March 25
William Jewell	2	3 Home	March 27
William Jewell	1	12 Home	March 28
Wake Forest	3	6 Home	March 29
N. Carolina	3	7 Home	March 30
Kentucky	3	1 Home	April 1
Kentucky	1	2 Home	April 1
Davidson	4	12 Home	April 3
Davidson	6	11 Home	April 4
Amherst	3	10 Home	April 5
Amherst	6	10 Home	April 6
Fla. State	6	4 Home	April 8
Fla. State	9	1 Home	April 8
Newberry	3	3 Home	April 14
Davidson	1	10 There	April 17
Davidson	1	5 There	April 18
Mercer	4	12 There	April 21
Newberry	7	6 There	May 1
Newberry	17	1 There	May 2
Citadel	3	2 There	May 6
Citadel	1	5 There	May 6
Fla. State	17	8 There	May 8
Mercer	4	8 Home	May 11



Captain Clyde Miller, at right, picks up a few pitching hints from J. I. Clements, coach of the Eagle Baseballers.

The Georgia Southern Eagles Baseball Team wound up the 1961 schedule with an overall record of 15 wins against 11 losses.

The big spark in the hitting attack was furnished by fleet-footed centerfielder J. E. Rowe, who led the Eagles in hitting along with freshman outfielder Mike Keasler. Both Rowe and Keasler belted the ball at .354 clip.

The Eagle pitching was taken care of for the most part by four members of the staff. Tracy Rivers, Ed "Doc" Brown, Clyde Miller and Larry Crouch compiled among them a record of 15 wins to 7 setbacks.

Tracy Rivers led the staff as he collected six wins while losing three games. He was followed closely by Doc Brown who posted a 5-3 record. Brown led the Eagle hurlers in earned runs

allowed as he racked up an earned run average of 2.11.

Clyde Miller, who was the big winner for the Eagles last year, posted a record 2-0. These victories added to nine straight wins last year gave Miller a school record of eleven consecutive wins.

For the fans that like to see spectacular fielding plays, Charlie Tarpley provided plenty of thrills around the first base side of the infield. Tarpley handled over 130 chances before he made an error against Davidson.

He then went on to handle a total of 193 chances with only one error. He was closely followed by Tommy Howland, the big Eagle backstop. Howland accepted 200 chances with only five miscues to post an average of .977. Rowe, an outfielder, handled 50 chances without an error to field 1.000.





#### EAGLES OPEN SEASON WITH WINS

George Southern successfully opened its 1961 baseball season by sweeping both ends of a doubleheader from Vanderbilt University, 8-6, and 4-1.

#### GAMCOCKS HAND GSC FIRST LOSS

The University of South Carolina jumped on Georgia Southern pitcher Tracy Rivers for four runs in the second inning and went on to record a 6-3 win over the Eagles.

#### SOUTH CAROLINA BEATS GSC AGAIN

The University of South Carolina leaped out front with a three-run volley in the first inning, then held on to capture a 9-8 baseball slugfest from Georgia Southern.

The defeat left GSC with a 2-2 record for the year. Tommy Howland, a Richmond Academy product, banged out two hits for the Eagles. Red Robinson also chipped in with two bingles for GSC, but J. I. Clements' men failed to come through with runners on base.

The Eagles picked up eight hits in all while the Gamecocks collected nine off a pair of GSC hurlers. Sandy Wells and Tommy Howland both tallied two runs each for the Eagles.

#### GEORGIA SOUTHERN TAKES 3-2 VICTORY

Georgia Southern College lifted its record to 3-2 when it defeated William Jewell College, 3-2. Danny Reece paced GSC's hitting with two hits in four trips.



#### GSC TOPS CARDS ON THREE-HITTER

Righthander Tracy Rivers pitched the Georgia Southern Eagles to their fourth victory of the baseball season limiting the William Jewell Cards of Independence, Mo., to three hits in an easy 12-1 triumph. J. E. Rowe led the Eagles 12-hit assault.

#### WAKE FOREST NIPS GA. SOUTHERN

Wake Forest handed the Eagles their third defeat in seven games, 8-6, with a 15-hit attack. J. E. Rowe was the leading hitter with a triple, double, and two singles.





### TAR HEELS DEFEAT GSC, 8-7

North Carolina took advantage of Georgia Southern fielding lapses and beat the home club 8-7 in a non-conference college baseball contest. Tommy Howland had two home runs.

### RIVERS' TWO-HITTER GETS EAGLES SPLIT

Georgia Southern and the University of Kentucky hooked up in a pair of old-fashioned pitching duels here Saturday with the Eagles gaining a split. Charlie Loyd hurled the Wildcats to victory in the first game, 3-1, and the Eagles rallied behind Tracy Rivers to win the night-cap, 2-1.



### GEORGIA SOUTHERN TAKES TWO FROM DAVIDSON

Georgia Southern College swept two games from Davidson College, winning the first 12-4 and taking the second 11-6.

The Eagles led by 10 runs in the first game before Davidson broke the ice. Southern clinched things with a four-run burst in the third on Buzzy McMillan's three-run double and Bill Griffin's sacrifice fly following two walks and a single.

The Eagles scored six runs in the first inning on four walks and four hits. Griffin and Miller with two-for-four led the Eagle hitters.

### EAGLES TRIP AMHERST TWICE, 10-3 AND 10-6

Georgia Southern defeated Amherst College twice in as many days. In the last game, Southern's relief ace Clyde Miller twirled the last three innings in hitless, runless fashion as the Eagles downed Amherst, 10-6. The Eagles won the first game 10-3 on Ed Brown's five-hit pitching.

### FSU SWEEPS TWIN BILL FROM GSC

The Litwhiler-coached Florida State University team racked up its 13th and 14th victories of the season by pounding out 22 hits in taking both ends of a double-header against Georgia Southern College, 6-4 and 9-1.

### BROWN BEATS NEWBERRY, 8-3

Ed Brown scattered four hits but had control trouble as he pitched Georgia Southern College to an 8-3 victory over Newberry. The righthanded ace walked seven, but didn't allow the Indians more than one run in any inning. The victory was his fourth of the season against one defeat.





#### GSC RIPS DAVIDSON TWICE

Georgia Southern beat Davidson twice in two games played at Davidson College. They took the first game 10-1 and the last 5-1. Tracy Rivers hurled a three-hitter to win the first game. Ed Brown won the second game with a four-hitter.

#### GSC TRIPS MERCER BEARS

Georgia Southern's Tracy Rivers hurled a five-hitter to defeat Mercer 12-4.



#### NEWBERRY BEATS GSC TWICE

Newberry College beat the Eagles of Georgia Southern twice, 7-6 and 17-1. Newberry came up with a ninth-inning triple play to protect a 7-6 victory in the first game.

#### GSC SPLITS WITH THE CITADEL

Georgia Southern College split a double-header with The Citadel. After losing the first game 2-3, the Eagles bounced back with a 5-1 win.



### FLORIDA STATE TOPS EAGLES, 17-8

Florida State's hit-happy baseball team buried Georgia Southern College under an avalanche of base hits and rolled to a 17-8 victory over the Eagles.

### GSC ENDS SEASON, RIPS MERCER, 8-4

The Georgia Southern Eagles wound up their baseball season by trimming the Mercer Bears, 8-4. Tracy Rivers went the route for the Eagles and notched his sixth victory of the campaign against three losses.

#### GEORGIA SOUTHERN COLLEGE BASEBALL SCHEDULE 1962

March 21-22	University of South Carolina	Statesboro
23	David Lipscomb College	Statesboro
24	University of North Carolina	Statesboro
29	Davidson College	Statesboro
*30	Davidson College and Catawba College	Statesboro
31	Catawba College and Furman University	Statesboro
* - Double-header		
April 4-5	Amherst College	Statesboro
6	Newberry College	Newberry, S. C.
11	University of North Carolina	Chapel Hill, N. C.
12	Wake Forest	Winston-Salem, N. C.
17	Mercer University	Macon, Ga.
19-20	Citadel	Statesboro
23-24	Wake Forest	Statesboro
25	Florida State University	Statesboro
May 2	Newberry College	Statesboro
11-12	Davidson College	Davidson, N. C.
14-15	Florida State University	Tallahassee, Fla.
18	Mercer University	Statesboro

All week-day games start at 3:15 p.m.

All double-headers start at 1:00 and Saturday games start at 1:30 p.m.

Admission Adults 50c — Student 25c



The Georgia Southern Eagles as they begin baseball practice for the 1961-62 season.





# Basketball

The Eagles wrapped up their regular season basketball campaign in a season of contradiction. The contradiction is found in the club's home record (a bright 11-1) and road record (3-11).

The total season record was 14-12. GSC still managed to end up in the top seeded spot for the NAIA 25th District tourney.

In an exciting overtime game, Stetson U., the Eagles' first opponents in the opening round of the meet in Atlanta, used deadly accuracy from the foul line and a full court press to come from behind and defeat GSC 76-74.

DAVID PATTON, Captain

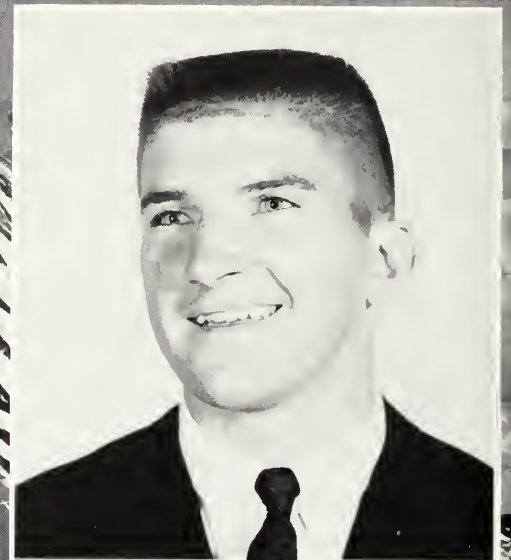

JOHN BURTON



FRAN FLORIAN

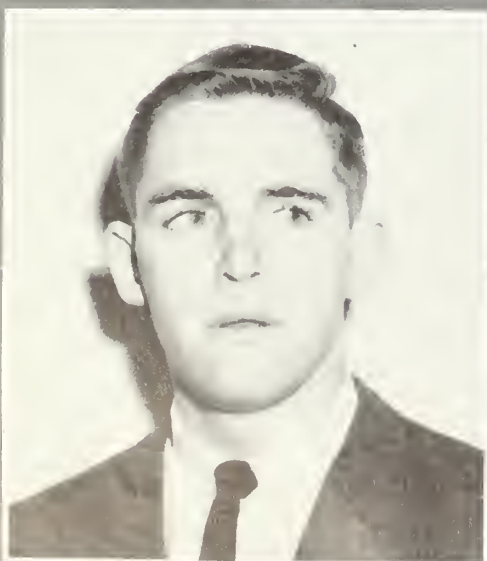

BOHM



BILL PICKENS



Coach J. B. Searce presented a gift to Captain David Patton on "David Patton Night," February 17.





HARRY WERNER



CHUCK BONOVITCH



MIKE KEASLER



JAMIE KING



TERRY GROOMS



RONNIE PATTON



### GSC FLOGS GEORGIANS IN OPENER

Georgia Southern rolled past the University of Georgia in a tightly contested season opener 74-64. Fran Florian led the scoring for the Eagles by scoring 26 points as he hit eight of 14 field goal attempts.

### GSC STOPS ROLLINS, 86-56

Georgia Southern, after a slow start, poured on the steam in the second half to trounce Rollins College, 86-56. Bill Pickens and Fran Florian led the way with 18 points. David Patton hit 14, John Burton had 11, and Connie Lewis hit 10.

### HATTERS PIN 73-62 LOSS ON EAGLES

The Stetson Hatters led most of the way and handed the Georgia Southern Eagles their first setback in three games, 73-62. Bill Pickens was the big man for the Eagles as he grabbed 19 rebounds and scored 23 points.



### TAMPA NIPS GSC, 103-97

Tampa University took advantage of some excellent foul shooting to offset a tremendous 38-point scoring burst by Georgia Southern's Fran Florian to defeat the Eagles, 103-97 in a whistle-ridden contest.

### EAGLES FALL TO MISSISSIPPI SOUTHERN

Despite a gallant 41 point effort by Georgia Southern's 6-9 center Bill Pickens, Mississippi Southern beat Georgia Southern 85-78. Fran Florian scored 11 points. Five of the players from Mississippi scored in double figures.

### EAST TENNESSEE SPILLS SOUTHERN

East Tennessee State overcame a 34-point effort by Francis Florian to topple Georgia Southern 82-75 with a late surge. Southern led most of the way through the game. The Eagles' defense was weakened by the loss of 6-9 center Bill Pickens, midway in the last half.

### CAMP LE JEUNE TOURNAMENT

Georgia Southern played two games at the Camp Le Jeune Tournament. They lost the first one to the Camp Le Jeune's Marines 85-72. In this game Fran Florian scored 25 points and Bill Pickens scored 21. The Eagles won the second game by beating Central Connecticut State 82-81 for 7th place in the tournament. Fran Florian led the scorers with 35 points.

### OGLETHORPE BEATS GSC IN OVERTIME

Georgia Southern nearly spelled defeat for the highly touted Oglethorpe basketball team but, the Petrels pulled out a 77-67 victory in double overtime. Francis Florian paced Southern with 19. David Patton had 17 for Southern.

### SOUTHERN TOPPLES STETSON, 75-73

Georgia Southern College whipped Stetson in a heart-stopping 75-73 basketball game as Bill Pickens and Fran Florian led the way with 29 and 22 points respectively. J. B. Seearce's homestanding quintet held the lead throughout the game.







#### NEWBERRY SINKS GSC, 72-70

The second half jinx caught up with Georgia Southern College again as Newberry's Indians staved off a late push by the Eagles and won a 72-70 basketball decision. Fran Florian with 14, John Burton with 14, David Patton with 13 and Harry Werner with 12 shared the scoring honors for Southern.

#### TAMPA TOPPLES COLD GSC, 64-60

Tampa University took advantage of a cold shooting Georgia Southern basketball team to post a 64-60 triumph. The win was the second of the year for the Spartans over the Eagles. Fran Florian, the Eagles' leading scorer for the season, shared honors with Bill Pickens, the 6-9 Eagles giant.

#### FLORIAN'S 23 SPARKS EAGLE WIN

The Georgia Southern Eagles weathered a last-ditch effort by Mississippi Southern here Saturday night to stake claim to an 86-85 victory. The Mississippi team led 43-42 at half-time when Georgia Southern shortly took the lead and never fell behind again.



#### DEADLY GSC ROUTS JACKSONVILLE, 93-80

With four players scoring in double figures the Georgia Southern Eagles took a 93-80 win over Jacksonville University in a contest at Statesboro. Bill Pickens led the way with 24 points. Fran Florian followed with 23, and Harry Werner and David Patton had 22 each for the Eagles.



#### EAGLES TOPPLE NEWBERRY IN OVERTIME,

59-57

The fired-up Eagles of Georgia Southern made it four straight with an overtime win over the Newberry Indians, 59-57. In the overtime Harry Werner dropped in a bucket to put the Eagles in front to stay.

#### BULLDOGS BOUNCE EAGLES, 70-58

The Georgia Bulldog basketball team stayed pretty well in command all the way to defeat Georgia Southern 70-58. Fran Florian with 16 points and Bill Pickens with 15 were high scorers for the Eagles.





#### GEORGIA SOUTHERN TOPS MERCER, 63-61

Georgia Southern basketball team, with only seconds remaining, pulled a 63-61 victory from Mercer University. Fran Florian, who led GSC with 25 points, tossed in an 18-foot jump shot with only two seconds left to gain the victory.

#### EAGLES WIN HOMECOMING TILT, 104-63

Georgia Southern tied a school record by picking off 85 rebounds as it frolicked to a 104-63 basketball victory over Rollins College of Winter Park, Fla.

#### GSC CAGERS ROMP OVER CUMBERLAND

Georgia Southern, outclassed by hot shooting Cumberland of Kentucky in the first half, switched its defense after intermission and romped to an 80-59 victory. Southern's two big scorers were Fran Florian with 29 and Bill Pickens with 20. David Patton had 12 and E. G. Meybohm 11.

#### GEORGIA SOUTHERN TOPPED BY DAVIDSON

Georgia Southern suffered an 84-64 defeat at the hands of Davidson College. The Eagles built a small lead in the first half, but soon found the going rough and were behind with 10 minutes left. The Eagles never regained the lead and trailed 39-31 at halftime.

#### GEORGIA SOUTHERN SINKS OGLETHORPE

Georgia Southern trapped Oglethorpe in a full court press, stalling the Petrel "wheel Offense" for a 68-66 win. It was only the second loss for the high-flying Petrels. Leading the Southern surge was Fran Florian who scored 25 points and Bill Pickens with 24 points.







#### CRUSADERS NIP EAGLES

Two free throws by reserve Bill Ficke with 19 seconds remaining gave Belmont Abbey a 64-63 victory over Georgia Southern in a rough and tumble battle. Fran Florian chunked in 24 markers, Bill Pickens got 11 and John Burton 12 for the Eagles.

#### GSC TOPS PIKEVILLE BY 82-68

The Georgia Southern Eagles, coming from behind a 41-37 halftime deficit, held the Pikeville College Bears to only 27 points in the second half while scoring 45 to take an 82-68 victory. High men for the Eagles were Fran Florian and Bill Pickens with 25 points each. David Patton tossed in 15.



#### SOUTHERN RALLIES TO TRIM BELMONT

Georgia Southern finished its home season with a thrilling 69-63 victory over Belmont Abbey's Crusaders. Fran Florian and Bill Pickens topped the Eagle attack with 17 points each and David Patton netted 16, the last three of free throws to ice the win.

#### EAGLES EDGE MERCER

The Georgia Southern College Eagles battled from behind and then fought off a Mercer comeback to edge the Bears, 67-63, in a hotly contested game at Porter Gymnasium. Fran Florian and Bill Pickens collected 22 and 20 points respectively, to carry the Eagles to the win.

#### DOLPHINS NOT EAGLE-BAIT IN FINALE

Florian, Pickens and Burton all hit in double figures against the Jacksonville Dolphins, but to no avail. In the final game of the season, Jax U's Roger Strickland blistered the nets to pace his comrades to a 118-102 victory over the Eagles.





The Intramural program offered activity to all students in the various phases of sports events.

All men and women students are assigned to teams which are scheduled in afternoon and evening competition. The IM program has a point system which determines champions in each sport during the year.

One of the events this year in intramurals was the designation of athletics of the week. Richard J. Stebbins is the director of the Intramural program.



Cross-country . . .



Badminton . . . racket . . . birdie



Shuffleboard . . . court . . . disc



Free-throw

Handball



Bowling . . . spare . . .



# A Variety of Activities Entice Sports Enthusiasts to Intramurals



ready . . . set . . . go



Golf . . . par . . . tee



Table Tennis . . . paddle . . . net



Basketball . . . dribble . . . point



Football . . . pass . . . touchdown







MEN'S GYMNASTICS TEAM: *bottom row, left to right:* Raymond Majors, Larry Bacon, Jerry Kight, Stanley McCallar, Charles Exley, Peder Lunde. *Second row:* Bob Bonner, Sammy Andrews, captain; Charles Shipp. *Third row:* Robert Smith and Bobby Tapley. *At top:* D. C. Tunison.



SAMMY ANDREWS  
Captain

## Gymnasts Shine



D. C. Tunison performs with precision. He is the team's top scorer with a 145 points total after the dual meets schedule. Raymond Majors, at right, obtained 126 points at the meets to hold second place on individual scores.







Coach Pat Yeager capably guided GSC Gymnasts to victory in 1962.

Performing in an entertainment capacity, the gymnasts presented their "Living Statues" this year.

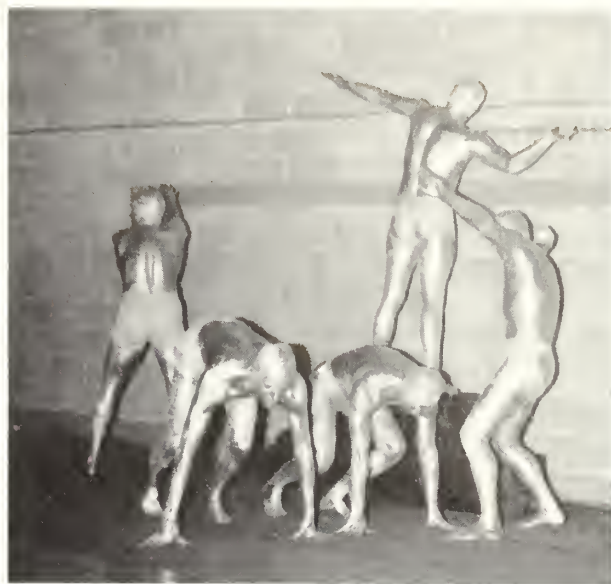

The story of the Eagles Gymnastics Team was one of remarkable performance and success this year. In the first showing of the season the gymnasts picked up the title of Central Florida Invitational Champs. Then in each succeeding meet they totaled more points and victories. The team rounded off the year by participating in the Southern Intercollegiate and USA Invitational Championship Meets.

#### Dual Meets Schedule

GSC	62	David Lipscomb	49	Home
GSC	62	Georgia (Athens)	31	Home
GSC	87	Citadel	49	Home
GSC	11½	Georgia Tech	51½	Away
GSC	56	Georgia Tech	40	Home
GSC	64½	Louisiana State	17	Away
GSC	29½	Southwestern Louisiana	32	Away

#### Other Meets

Central Florida Invitational Championship GSC Total 138  
 GSC 56½ Texas A & M 29½ Baylor U. 10

## In Second Season



A newcomer to the Team this year, Peder Lunde, gathered 72 points individual score to gain the third place position.



The WOMEN'S GYMNASTIC SQUAD competed in the Georgia AAU Women's Championship Meet on March 17 and in the USA Invitational Meet on April 6 and 7. SQUAD MEMBERS: left to right, Carol Mobley, Margaret Hansard, Nancy Waters, Ann Fishback.



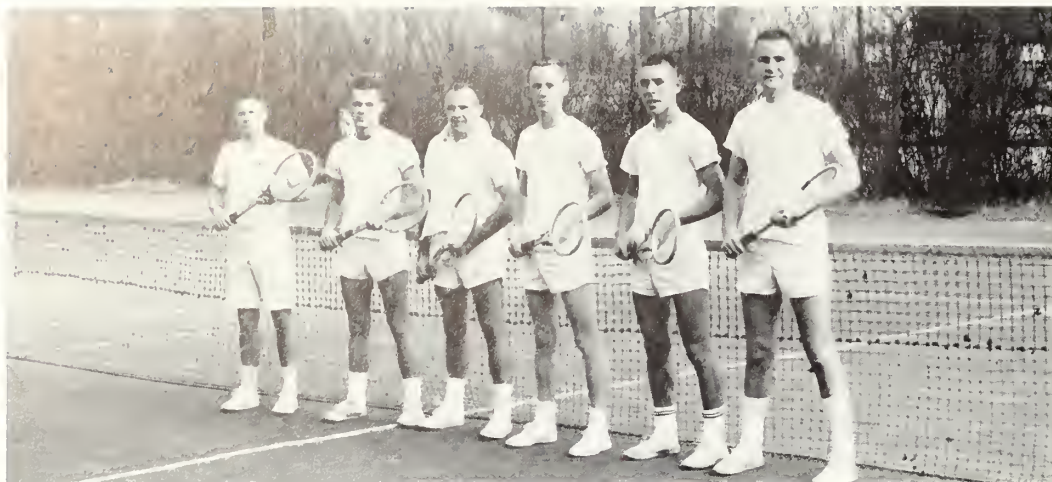

TENNIS TEAM: *left to right*: Dan Dixon, Steve Wright, Jim Presnell, Johnny Waters, James Slade, John Williford.

## Tennis

The Men's Tennis Team was formed this year under the direction of Richard J. Stebbins, director and Dr. Robert D. Ward, team coach.

The schedule for spring, 1962, is as follows:

April 14	Oglethorpe	H
April 21	Valdosta	A
April 27	Ga. State	A
April 28	Oglethorpe	A
May 4	Mercer	A

## Golf

A Golf Team to represent our college in various tournaments was organized this year with George Cook, graduate assistant, as coach.

Matches scheduled for 1962 include:

March 15-17	Ft. Stewart	A
April 6	Citadel	A
April 9	Mercer	A
April 14	Ga. Frosh	H
April 19-21	U. of Miami Invitational	A
April 23	Ga. Frosh	A
April 27	Citadel	H
May 1	Mercer	H
May 3-5	Southern Intercollegiate Tournament	A



GOLF TEAM: *left to right*: Art Kraft, coach; Bobby Jones, Terry Davenport, John Dekle, Andy Pennington, Buddy Varn, George Cook, coach.



TRACK AND FIELD CLUB: *first row, left to right*: Tommy Matthews, Roland Lance, secretary-treasurer; Ronnie Hodges, vice president; Andy Pittman, president. *Second row*: Charles Dews, Gary Fouche, Bob Bonner, Douglas Scoggins, Charles Thompson.

## Track and Field

A Track and Field Club was started this year. From persons in this club, the members of the GSC Track and Field Team will be selected. The team will enter open meets held at different college campuses. The team started working out in April.



## Cheerleaders



DODIE ROBERSON



The Cheerleaders carry the "Bulldog" to be cremated.



ELLEN NEAL

## Practiced Performances



PAULA PERGANTIS,  
Co-Captain



MARILYN DENMARK,  
Captain

## Plus Vim, Vigor, Vitality

MARSHA TURNER



"Come on, everybody. Let's clap." These six coeds try to "spiritize" the student body.

PEGGY EXLEY







Some events are special, . . .  
students win honors, . . . "stars"  
come to the campus, . . . all pro-  
vide fun, enjoyment, a break  
from our everyday routine.





## *Spotlights*

"Who's Who Among  
Students," . . . homecoming,  
1962, . . . beauties, . . .  
foreign students, . . .  
speakers, . . . plays, . . .  
dances, . . . special  
performances.





The highest honor one can receive on the Georgia Southern campus was bestowed on twelve seniors this year.

Named to Who's Who Among Students in American Universities and Colleges, these persons were publicly recognized for their contributions to this institution.

Following nomination by the student body and faculty members, the selection is decided by the Georgia Southern Honors Committee.

This committee considers the following qualities in making their decision: the student's scholarship; his participation and leadership in academic and extracurricular activities; his citizenship and service to the school; his promise to future usefulness.



MIDGE . . . SANDRA . . . RICK . . . DIANE



JERRY R. BENNETT



DIANE LYNN BRANNEN

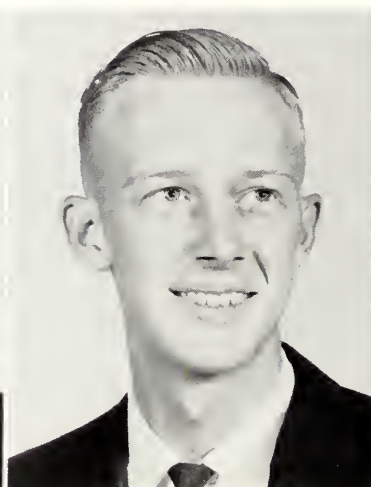

MILTON E. CALLAWAY



SANDRA JEANNE COX



MAXINE ANN LASKY



JUANDA NEWBERN



RICHARD L. OSBURN





JUANDA . . . MILTON . . . SUE . . . JEANETTE . . . JERRY . . . JIM . . . OLIN . . . GAYLE



SUE ELLIS



JEANETTE HATCHER

## Who's Who Among Students in American Universities and Colleges



JAMES S. POLLAK

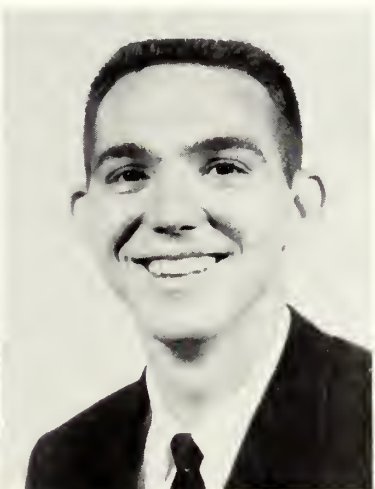

OLIN C. PRESLEY



ELSIE GAYLE VELDINK



# Homecoming

Activity climbed to a fever pitch to complete the displays before the alumni would begin to arrive on January 26, for the 1962 Homecoming Weekend.

Kicking off the special events was the Beauty Revue followed by the alumni dinner, meeting, ball game and dance.



THE CLUBS WHOSE DISPLAYS RECEIVED FIRST, SECOND AND THIRD PLACE HONORS WERE ALPHA PHI OMEGA, HOME ECONOMICS CLUB, AND THE BAPTIST STUDENT UNION.



A BUSY TIME FOR THE BEAUTIES BEGAN AT THE AFTERNOON TEA WHERE THEY MET THE JUDGES. THE BEWITCHING HOUR STRUCK AND THE COURT WAS CHOSEN. THE LARGE CROWD EAGERLY CHEERED THE EAGLES TO A VICTORY OVER ROLLINS COLLEGE. THE "PEP BAND" ALSO PERFORMED.





*Miss Marylyn Hickox*

"Miss GSC of 1962"



*Miss Martha Jane Barton*

First Runner-up



*Miss Beth Mock*

Second Runner-up





*Miss Angela Whittington*

Third Runner-up



*Miss Diane Breland*

Fourth Runner-up



# Foreign Students Learn the Southern American Way of Life



JORGE CORREA TABORDA  
Colombia, South America

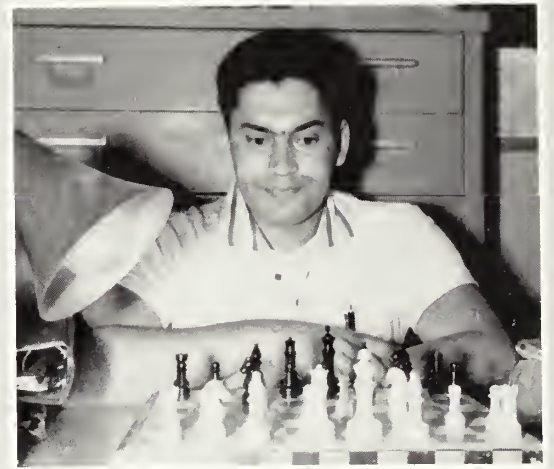

PEDER LUNDE  
Oslo, Norway



WADIH MALOOF  
Baalbeck, Lebanon







CARL V. HODGES . . . AUGUST COMMENCEMENT SPEAKER

## Guest Speakers Open the Door to New Understandings



DR. ERNEST V. HOLLIS . . . SPEAKER AT JUNE COMMENCEMENT EXERCISES.



U.S. SENATOR HERMAN E. TALMADGE, FEATURED SPEAKER AT GEORGIA FORESTRY MEET . . . GREETED BY REGENT F. EVERETT WILLIAMS, AT RIGHT.



ROBERT M. SAYRE, FOREIGN SERVICE OFFICER FOR STATE DEPARTMENT . . . MISS LEONNIE INGRAM OF BELFAST, IRELAND . . . SPEAKERS IN INTERNATIONAL RELATIONS SEMINAR SERIES.



MAYOR BILL BOWEN OF STATESBORO MEETS NEW COLLEGIANS AT FRESHMAN ASSEMBLY.



REVEREND JOHN WOOLEY . . . ONE OF SPEAKERS DURING RELIGIOUS EMPHASIS WEEK, 1961.



MANY MET FATHER DUNSTAN, OSF, WHEN HE VISITED GSC THIS YEAR.





"A STREETCAR NAMED DESIRE" . . . MASQUERS PRESENTATION . . . FALL QUARTER, 1961.



"THE MALE ANIMAL" . . . MASQUERS PLAY . . . WINTER QUARTER, 1962.



## *Entertainment "Bonuses"* *Appeal to Audiences*



"SEE HOW THEY RUN" . . . MASQUERS PRODUCTION . . . SPRING QUARTER, 1961.



SAVANNAH SYMPHONETTE  
BY CHAUNCEY KELLEY





CIVIL WAR CENTENNIAL  
... OLD SOUTH BALL  
... JUNIOR CLASS PRO-  
JECT ... SPRING QUAR-  
TER, 1961.



DAME JUDITH ANDERSON ... "MEDEA, '62"  
... RENOWNED ACTRESS ... WINTER QUARTER,  
1962.



RALPH MARGERIE AND HIS ORCHES-  
TRA ... CONCERT ... DANCE ...  
FALL QUARTER, 1961.



... THIRTY-ONE MUSICIANS ... CONDUCTED  
... WINTER QUARTER, 1962.



FRESHMAN CARRIE McCALLUM, MISS STARLIGHT  
BALL ... THEME BALL ... DAVY JONES LOCKER  
... FALL QUARTER, 1961.



## A Memorable Year



FOLKSINGER NINA DOVA . . . FIRST IN STATESBORO COMMUNITY CONCERT SERIES . . . FALL QUARTER, 1961.



NAVY STARFLIGHTS FROM PENSACOLA, FLORIDA . . . PERFORMERS AT U.S.A. INVITATIONAL GYMNASTIC MEET . . . SPRING QUARTER, 1961.



MAJORETTES PERFORM DURING HALFTIME AT BASKETBALL GAMES. KNEELING: JANICE WHITE, BRENDA HOOK. STANDING: ANN JENKINS, JACKIE COMER, SARILYN BROWN.



PAUL ANDERSON, "WORLD'S STRONGEST MAN," PERFORMS FEATS OF AMAZING STRENGTH . . . FALL QUARTER, 1961.



EDUARDO CASO CONDUCTS THE TUCSON, ARIZONA, BOYS' CHORUS . . . COMMUNITY CONCERT SERIES . . . WINTER QUARTER, 1962.



A black and white photograph of a large crowd of students sitting in bleachers, likely at a school sports event. The students are densely packed, and the perspective is from the side of the bleachers, looking down the length of the seating area. The lighting is bright, suggesting an outdoor or well-lit indoor arena.

## Alma Mater

Down among the murmuring pine trees  
Where old nature smiles,  
GSC holds up a standard  
Known for miles and miles.

Lift the chorus. Speed it onward,  
Ne'er her standard fail,  
Hail to thee, our Alma Mater,  
GSC, All Hail.

From the blue and broad Atlantic,  
Balmy breezes blow,  
Wafting far GSC's Spirit  
May she ever grow.





A long walk to the front gate, . . . a bite to eat at the Paragon, . . . a trip downtown, . . . an atmosphere of friendliness, . . . an attitude of cooperation between Statesboro and GSC.



## *Advertisements*

Ads, . . . student index, . . .  
clubs and organizations index,  
. . . our final word.





**IDEAL  
SHOE REPAIR  
SHOP**

A. W. STOCKDALE



Simmons Shopping Center  
STATESBORO, GEORGIA



At the Freshman Tea, parents and students get acquainted with Southern's Faculty.

**STATESBORO  
BUGGY & WAGON CO.**

Hardware, Roofing, Wire, Du Pont Paints  
Electrical Equipment, Toys, and Gift Items

PHONE PO 4-3214  
Statesboro Georgia

**ROCKWELL  
MANUFACTURING COMPANY**  
Statesboro Division



METER AND VALVE MANUFACTURERS  
STATESBORO, GEORGIA



WELCOME TO GEORGIA SOUTHERN COLLEGE  
AND TO STATESBORO . . . .



Serving Southeast Georgia for Over 50 Years . . .  
With Nationally Famous Brands of Merchandise  
for the Entire Family . . .

---

Insurance and Real Estate  
**CURRY**  
**INSURANCE AGENCY**  
15 Courtland Street  
Phone 4-2825  
STATESBORO, GEORGIA

---

It Pays to Trade at  
**ELLIS DRUG CO.**  
**INCORPORATED**

"Your Drug Store"  
PHONE 764-5444      STATESBORO, GEORGIA



Who is it this time, boys?

---

**BOWEN FURNITURE CO.**

Quality—Comfort—Economy  
STATESBORO, GEORGIA  
Mohawk—Carson—Beautyrest  
Samsonite—White—RCA  
Ware—Continental—Empire



## WOODCOCK MOTOR COMPANY, INC.

Your Quality Dealer  
for

OLDSMOBILE—CADILLAC  
GMC TRUCKS

108 Savannah Avenue  
STATESBORO, GEORGIA

---

## BULLOCH CREDIT CORPORATION

---



"Come on baby, let's twist!"

DIAMONDS—WATCHES  
JEWELRY—GIFTS  
WATCH REPAIR

## LANIER JEWELERS

"Home of Hallmark Cards"

---

## SORRIER INSURANCE AGENCY

ESTABLISHED 1888

Phone 4-2824  
Statesboro, Georgia

---

## PEARCE-YOUNG-ANGEL COMPANY

Wholesale Food Distributors  
Fresh—Frozen—Canned—Dried

3895 Meeting Street Road  
CHARLESTON HEIGHTS, S. C.  
Phone SHerwood 4-6221



## MEN'S AND BOYS' STORE

22 East Main Street  
STATESBORO GEORGIA

Complete Outfitters  
for  
Men and Boys

---

## CENTRAL GEORGIA GAS CORPORATION

Butane—Propane  
Bottled Gas Service

14 NORTH WALNUT

STATESBORO

---

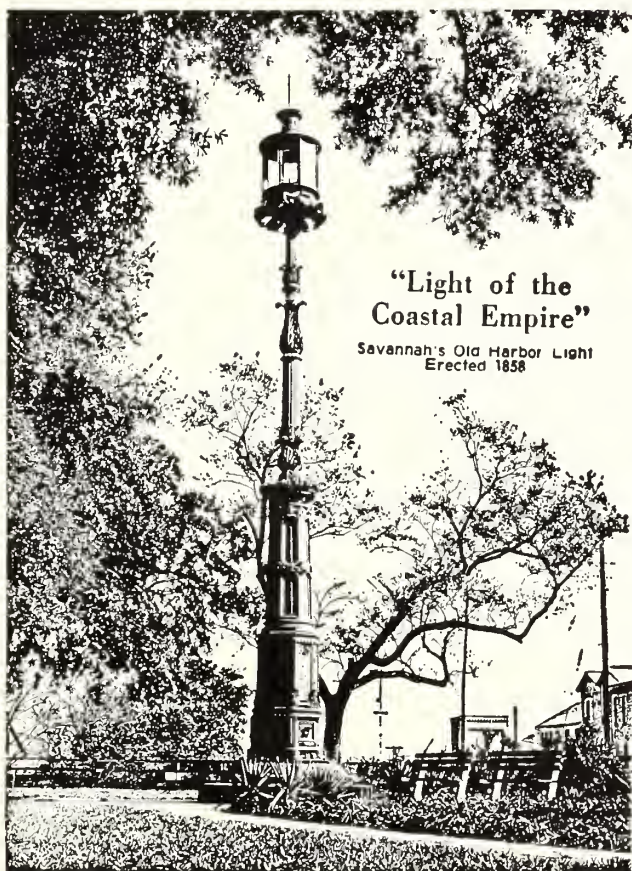

Savannah Morning News.  
SAVANNAH EVENING PRESS

Georgia's Outstanding  
Weekly Newspaper

. . . the  
**BULLOCH HERALD**

Statesboro and  
Bulloch County's  
Most Desirable  
Weekly Newspaper

RELIABLE  
PREFERRED

. . .

---

## W. C. AKINS & SON

Hardware—Sporting Goods

30-32 E. Main Street  
STATESBORO, GEORGIA

---



Nann Crosby gets pointers on teaching from her supervisor.





Light as a feather, eh, Billy?

# Ruddy's

"QUALITY AND STYLE  
AT A BUDGET PRICE"

8 East Main Street

Statesboro

## EVERETT MOTOR COMPANY

Chrysler

Dodge

Plymouth

Dart

Valiant

Lancer

Dodge Trucks

45 N. MAIN ST.

Statesboro, Georgia

# INSTITUTIONAL WHOLESALERS,



# INC.

More and Better Servings in Every Can

Purveyors of Quality Products  
Throughout  
Georgia, North Florida, North  
Carolina, South Carolina

Prompt Shipment Made of All Orders  
Whether a Case or a Carload

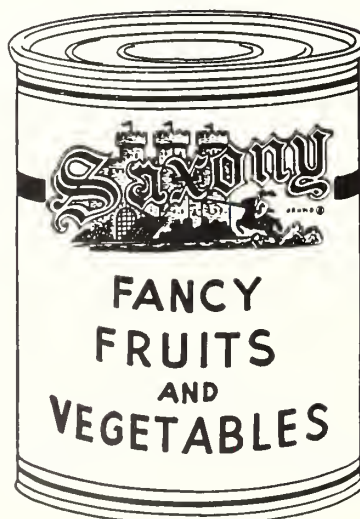

CATERING EXCLUSIVELY TO  
Schools Colleges Hospitals  
Hotels Restaurants Clubs  
Industrial Food Operations  
Bakers and Institutions

GENERAL OFFICES

MACON, GEORGIA



# Claussen's



---

## GRIMES JEWELRY CO.

ESTABLISHED IN 1892

Diamonds—Watches—Jewelry  
Silver—China—Crystal  
Gifts

23 SOUTH MAIN STREET      STATESBORO

---

**Western  
Auto**

ASSOCIATE STORE

**E. W. BARNES**  
OWNER

211 North Main Street  
Statesboro

"YOUR HOME-OWNED  
FAMILY STORE"

Yes—We have many items  
that students need.



"Put your sweet lips a little closer to the phone."





"Sounds from Southern!"

## BROOKLET LAUNDRY & DRY CLEANING COMPANY

"Laundry and Cleaning at Its Best"

CECIL JOINER AND HAROLD JOINER  
Owners

Phone Victory 2-2991  
BROOKLET, GEORGIA

## FRANKLIN TV—RADIO SERVICE

Television—Radios

Records and Record Players

Repair Service

48 East Main Street

Telephone 4-2553

STATESBORO, GEORGIA



Anderson Hall, "Where the boys are."

## STATESBORO MOTOR LODGE and HOWARD JOHNSON'S RESTAURANT

"A Landmark for Hungry Americans"

STATESBORO

Once you try: You'll always buy

## SOUTHERN MAID

(No Burn)

SLICED BACON

## Southern Foods, Inc.

COLUMBUS, GEORGIA



STATESBORO'S OUTSTANDING  
SPECIALTY SHOP . . .

## HENRY'S

Nationally Advertised  
Fashions in  
Ladies' Wear and  
Men's Furnishings . . .

"THE STUDENT'S PREFERRED SHOP"

West Main Street  
Statesboro, Georgia

The Finest in  
MOVIE ENTERTAINMENT  
at the

## GEORGIA THEATRE and FAMILY AUTO THEATRE

HAL MACON SR.  
HAL MACON JR.  
Statesboro, Georgia



"Come on in and join the party."

## ORKIN EXTERMINATORS

Savannah, Georgia

## FRANKLIN LANE REXALL DRUGS

Statesboro's Super-Rexall Drug Store  
FOUNTAIN SERVICE—LUNCHEONETTE

"Remember—You Can Find It at Franklin's"

Dial 764-5675 or 764-5676



"You can stop worrying now, Mr. Kimsey, here is what you want."





The Lantern Walk initiates Commencement Week, with a visit to Anderson Hall.

---

LADIES' AND CHILDREN'S FASHIONS

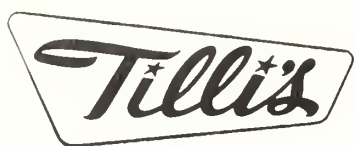

"For Your Shopping Pleasure"  
STATESBORO, GEORGIA

---

## McKENNA SUPPLY COMPANY

Established 1881

WHOLESALE  
PLUMBING, HEATING, WATERWORKS  
SUPPLIES

Phone ADams 2-7141  
P. O. Box 3428 Sta. A  
SAVANNAH GEORGIA

"Our 81st Year"

---

"Service With a Smile"



## BULLOCH COUNTY BANK

New Accounts Always Welcome

Member  
FEDERAL DEPOSIT INSURANCE CORPORATION



# A. & M. KARAGHEUSIAN, INC.

STATESBORO DIVISION

Gulistan



Carpet

MANUFACTURERS OF GULISTAN CARPET

Statesboro, Georgia

---

W. H. CHANDLER  
Distributor

**TOM'S TOASTED  
PEANUTS**

Statesboro, Georgia

**BEN FRANKLIN**

**5c & 10c STORE**

STATESBORO'S NEWEST  
SERVE-YOURSELF STORE

"A Value Always"

E. MAIN STREET

STATESBORO, GA.



Sociology CAN'T be that interesting, Claxton!



Meet Your Friends  
at the

## COLLEGE PHARMACY

"Where the Crowds Go"  
PROMPT, COURTEOUS SERVICE



Experts demonstrate "The Twist."

---

From the Tree  
to the  
Finished Products



As operators of "World's Largest Pulp and Paper Mill and Integrated Kraft Container Plant" we are advocates of better forestry—because a major portion of the 35 million bags and 2,000 tons of paper we produce each day are made from pine trees grown in Bulloch and other Georgia counties.

**UNION BAG-CAMP PAPER  
CORPORATION**

SAVANNAH

GEORGIA



"Skies Clear Faster for  
Those With the Foresight  
TO SAVE FOR A RAINY DAY"

Your Friendly  
**SEA ISLAND BANK**

The Home of  
SAFETY—COURTESY—SERVICE

Member  
FEDERAL DEPOSIT INSURANCE CORPORATION



"Hey, anybody lose a PENNY?"



BRYANT'S MOTEL  
"For the Best in Rest"  
MRS. BRYANT'S KITCHEN  
"Where Eating Is a Pleasure"  
Phone 4-5666 for Reservations

**HARRY W. SMITH, JEWELER**

Diamonds—Silver—Gifts  
Watches—China  
Expert Diamond Setting  
Engraving  
20 SOUTH MAIN STREET



Welcome  
to Your Bookstore  
on Campus

# GEORGIA SOUTHERN COLLEGE BOOKSTORE

BOOKS, SCHOOL SUPPLIES,  
GIFTS, NOVELTIES, MAGAZINES  
AND PERSONAL ITEMS

GEORGIA SOUTHERN COLLEGE



*When . . .*

*Hungry, Thirsty, or Tired*

*— Visit*

# **THE SNACK BAR**

*Where Students Meet*

*for*

*Refreshments and Fun*

*Georgia Southern College*



REACH FOR . . .



"One bite is worth  
a thousand words!"

*Derst Baking Company*

**Sunbeam BREAD**

P. O. BOX 6298 • SAVANNAH, GEORGIA



My what pretty-uh-h-h-h-, teeth you have!

---

Fine Quality Meat Products



ROBBINS PACKING COMPANY  
STATESBORO, GEORGIA

---

*Borden's*



MILK

ICE CREAM





## Refreshing remembrance

## AUTOGRAPHS

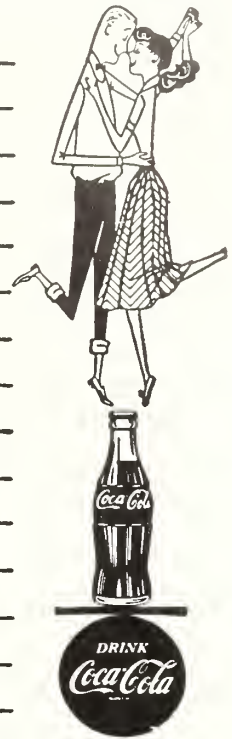

Bottled under authority of The Coca-Cola Company by

# STATESBORO COCA-COLA COMPANY

458 S. MAIN



TEL. 4-3433

# WILDES' MOTEL

U.S. 301 and 25—Statesboro, Georgia

Room TV—Tiled Bath—Tubs and Showers

Air-Conditioned—Electric Heat

### 40' Esther Williams Pool

MR. AND MRS. A. H. BRAY  
Owners

J. D. ROUNTREE, JR.  
Manager

# JONES THE FLORIST

Phone 764-2012

113 North College Street



STATESBORO

## GEORGIA

*Flowers-by-Wire*



"Mrs. Far-r, Don't ya'll E-V-E-R-R have any R-O-O-M-S available?"

## HOKE S. BRUNSON

Massey-Ferguson

### Lilliston—New Idea

## Farm Machinery

62 East Main Street

Statesboro



# *Photographers for the 1962 REFLECTOR*

*Mr. and Mrs. R. W. Guy*

*Clifton Photo Service*

*West Main Street  
Statesboro Georgia*



We are indeed proud  
to  
have been selected  
to serve  
as your Official Jeweler

**JOSTEN'S**

JOHN MARTIN—Representative





# PARAGON RESTAURANT

STATESBORO'S NEWEST AND FINEST

ON U.S. ROUTES 301 AND 25 SOUTH

Specializing in Satisfied Customers  
Steaks CHAR-BROILED to Your Specification

DIAL 764-2914

STATESBORO, GEORGIA





Clothing and Footwear  
for the Entire Family

## ROSENBERG'S

"Statesboro's Busy Department Store"

17 SOUTH MAIN STREET

Statesboro

Georgia

*H.W. Smith  
Jeweler*

WATCHMAKER  
ENGRAVER  
STONESETTER

20 SOUTH MAIN STREET

STATESBORO, GEORGIA

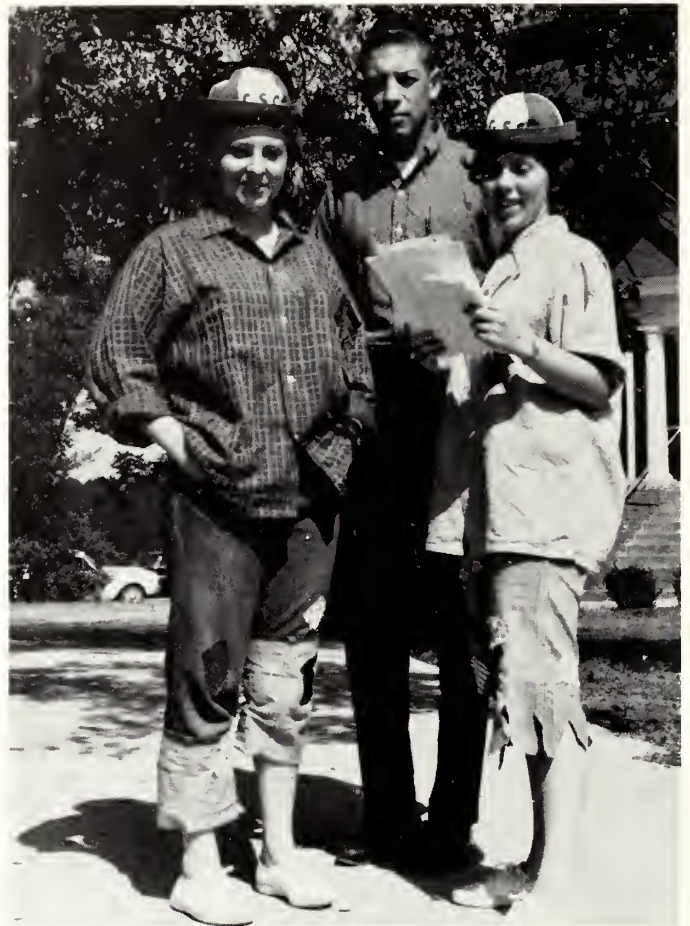

RATS socializing with HUMANS!

## FRANKLIN CHEVROLET COMPANY, INC.

STATESBORO, GEORGIA

## FIRST FEDERAL SAVINGS & LOAN ASSOCIATION

113-115 North Main Street  
STATESBORO, GEORGIA

## CITY DAIRY COMPANY

Grade "A" Dairy Products  
PASTEURIZED—HOMOGENIZED  
VITAMIN "D" MILK  
STATESBORO, GEORGIA

## THAYER MONUMENT COMPANY

45 West Main  
STATESBORO GEORGIA



# Student Index

—A—

Aaron, Patty Jo, 81, 82, 83  
 Abbott, E. G., 86, 87, 138  
 Abercrombie, Edward, 50  
 Abernathy, James, 33, 38, 160  
 Abernathy, J. Paul, 98  
 Abner, Hubert, 98  
 Adams, Hines, 29  
 Adams, Jackie, 38  
 Adams, Ronald, 28  
 Akin, John, 63  
 Akridge, Margaret, 33, 34, 47, 140, 143  
 Alberson, Lynda, 33, 34, 140, 158, 160  
 Alderman, Dewitt, 112  
 Alexander, Helen, 62, 66  
 Alexander, Peggy, 81, 98, 140, 158, 160  
 Alexander, Willa, 74, 93  
 Allen, Charles, 112  
 Allen, Dahlia, 75, 98  
 Allen, Loretta, 112  
 Allen, Mickey, 34  
 Allen, Shirley, 52  
 Ambrosen, Anita, 98, 140, 154, 159, 161  
 Anderson, Elaine, 112  
 Anderson, Embree, 86, 87, 140, 141, 152  
 Anderson, Harriet, 38  
 Anderson, Helen, 78  
 Anderson, Jack, 28, 29, 138  
 Anderson, Jackie, 87  
 Anderson, J. William, 112  
 Anderson, Larry, 112  
 Anderson, Phyllis, 98, 144  
 Anderson, Ruth, 70  
 Andress, William, 98  
 Andrews, Mary, 98  
 Andrews, Sammy, 178  
 Armstrong, Ann, 56  
 Armstrong, Elsie, 50  
 Ash, Rita, 112  
 Atkinson, Melanie Ann, 69, 71  
 Attaway, William, 34  
 Avery, Donna, 69, 71  
 Avret, Laura, 50  
 Avret, Ronnie, 112  
 Avrett, Anna, 46, 56  
 Aycock, Delores, 112

—B—

Bacon, Larry, 33, 98, 151, 156, 178  
 Bacon, Randall, 47, 49, 73, 78, 143  
 Bacon, Sandra, 81, 82, 83, 84  
 Baggs, George, 98, 137  
 Baggs, Wynette, 112  
 Bagley, Mary, 46, 52  
 Bagwell, Jimmy, 95  
 Bailey, Ann, 112  
 Bailey, Annette, 112  
 Bailey, Rosemary, 81, 82, 112  
 Baldwin, Judy, 56  
 Ballew, Charlotte, 76  
 Bannister, Linda, 46, 52, 154, 158,

160  
 Barber, David, 66, 153  
 Barber, Margery, 112  
 Barger, Ellen, 33  
 Barger, Janis, 112  
 Barker, John, 137  
 Barlow, Harold, 95, 138  
 Barlow, M. C., 28, 29  
 Barnes, James, 98  
 Barnes, Majorie, 47, 76, 74  
 Barnes, Martha, 112  
 Barrett, Lonice, 81, 82, 112  
 Barron, Lorene, 112, 155  
 Barrow, Anne, 112, 155  
 Barton, Martha Jane, 46, 47, 56, 151, 154, 160, 188  
 Bass, Martha, 75, 112, 141, 155  
 Batchelor, Robert, 112  
 Baygents, Gerald, 112  
 Bazemore, Alfred, 93, 152, 160  
 Bazemore, Roger, 112  
 Bearden, Leola, 95  
 Beasley, Vernon, 98  
 Beeland, Ray, 153  
 Beck, Doy, 47, 73, 76, 159  
 Beck, Harry, 112  
 Bedingfield, Dianne, 113  
 Bedingfield, Janice, 39  
 Beecher, David, 56  
 Beggs, Martha, 46, 98  
 Belcher, Mary Alice, 69, 113  
 Bell, Henry, 113  
 Bennett, Charlton, 82  
 Bennett, Jerry, 76, 82, 185, 184  
 Bennett, Sara, 98  
 Benson, Noel, 81, 113  
 Biggers, Clovis, 46, 47, 52, 159  
 Bishop, Frederick, 113  
 Blackburn, Inez, 50  
 Blackburn, Tommy, 82, 83, 137  
 Blackmon, Virginia, 113  
 Blalock, Barbara, 98, 155  
 Blanchard, Mack, 34  
 Blanchard, Pat, 113  
 Blanchard, Pierce, 39, 164  
 Bland, Wayne, 49, 95, 150, 151  
 Blanton, Hilda, 27, 56, 141  
 Bocook, Grace, 155  
 Boling, Brent, 98  
 Bonner, Bob, 178, 180  
 Bonovitch, Charles, 171  
 Bookhardt, Daniela, 47, 56  
 Boole, Billie, 47, 56  
 Bostick, Tarry, 113  
 Bowden, Rand, 113  
 Bowden, Ray, 30, 138, 148  
 Bowdoin, Mary Ellen, 76  
 Bowen, Janice, 99  
 Bowen, Linda, 113  
 Bowen, Sandra, 46, 52  
 Bowen, Steve, 113  
 Bowen, Tom, 76  
 Boyette, Kenny, 28  
 Boyette, Lorene, 33, 34  
 Boykin, Delle, 99, 155  
 Boykin, Phyllis, 113  
 Brackett, Willis, 93, 138  
 Braddy, Winona, 46, 52  
 Bradford, Sallie, 74, 146  
 Bragan, Jayne, 81, 84  
 Branch, Jimmy, 99

Branch, Marilyn, 39, 140  
 Branch, Tony, 63, 138  
 Brandon, Jim, 93  
 Brannen, Diane, 33, 34, 47, 48, 150, 152, 159, 181  
 Brantley, Bennett, 99  
 Brantley, Riley, 113  
 Bray, Danny, 113  
 Braziel, Janice, 56, 81  
 Breckenridge, Jane, 158, 160  
 Breland, Diane, 189  
 Brender, Susan, 46, 52  
 Brewton, Sue, 113  
 Bridges, Jean, 76  
 Brinkley, Barbara, 47, 113  
 Brinson, Catherine, 75, 113  
 Brock, Garie, 34  
 Brock, James, 99  
 Brock, John, 113  
 Brock, Peggy, 52  
 Brock, Thomas, 28  
 Brockie, Janie, 99, 155  
 Brogdon, Frances, 62, 66  
 Brogdon, Fred, 95  
 Brophy, Tom, 160  
 Brooks, David, 113  
 Brooks, Robert, 39  
 Brown, Aubrey, 34  
 Brown, Barbara, 27, 99, 151, 154, 161  
 Brown, Brenda, 62, 113  
 Brown, Ed, 39, 164  
 Brown, Jeanne, 99  
 Brown, Jerrie, 86  
 Brown, Ruth, 113  
 Brown, Sarah, 78  
 Brown, Sarilyn, 113, 194  
 Brown, Sherian, 27, 29  
 Brown, Willie, 99  
 Browning, John, 34  
 Broyles, Jeane, 113  
 Brunson, Billy, 90  
 Bryan, Edith Ann, 87  
 Buck, Joe, 39  
 Budd, Robert, 99, 138  
 Buie, David, 95  
 Buie, Yvonne, 57  
 Burch, Harriet, 52, 158  
 Burch, Russell, 47, 49, 90  
 Burke, David, 28  
 Burkhalter, Judy, 52  
 Burnette, Clark, 113  
 Burns, Brenda Joyce, 114  
 Burroughs, Herbert R., 114  
 Burton, John, 170  
 Byrd, Dale, 95, 154  
 Byrd, William, 63

—C—

Cain, Linda, 99, 151  
 Calhoun, Kenneth, 99  
 Callaway, Milton, 49, 93, 184, 185  
 Callaway, Rose, 33, 114  
 Camp, Carol, 47, 82, 114  
 Campbell, Johnie, 50  
 Canady, Hoyt, 82, 114, 144  
 Cannon, Raybon, 75, 86, 87  
 Cannon, Rosa, 114  
 Cantor, Robert, 74, 99

Carlisle, Richard, 99, 156  
 Carlton, Bucky, 84  
 Carlton, Jimmy, 93  
 Carr, Earl, 76  
 Carter, Betty, 48, 69, 71, 159  
 Carter, Kay, 114  
 Carter, Mel, 114  
 Cartwright, Charles B., 99  
 Cason, James C., 75  
 Cason, Jeanie, 57  
 Chambers, Delane, 62, 63  
 Chambers, LuEllen, 48, 69, 70, 152, 159  
 Chambliss, Paul Nelson, 39  
 Chandler, Judy, 52, 140, 144  
 Chaney, Mary Alice, 27, 30  
 Chapman, Beverly, 114  
 Chauncey, Robert H., 63  
 Chew, Frank, 141, 152  
 Chivers, Mack, 34, 138  
 Chivers, Sandra Ann, 114  
 Christopher, Dona, 69, 70  
 Churchwell, Harris, 33, 34  
 Clark, Alfred J., 87  
 Clark, Jerrilyn Anita, 114  
 Clark, Joyce, 86, 99, 150  
 Clark, Ray, 35  
 Clark, Roy, 46, 52  
 Clements, Carroll, 114  
 Clements, Frances, 47, 73, 74, 77  
 Clements, Samuel M., 66  
 Cliett, Furman, Jr., 93, 138, 147, 159  
 Clifton, Elva, 81, 114, 150, 151, 155  
 Coalson, Linda, 47, 114  
 Coarsey, Sandra, 70  
 Cole, John, 33, 87  
 Coleman, Clayton, 63  
 Coleman, David, 114  
 Coleman, Gwen, 46, 52  
 Coleman, Jeanette P., 50  
 Coleman, Jeannette, 114  
 Coleman, Sally Jane, 33, 35, 47, 148  
 Coleman, Terry, 115, 142  
 Collins, Colette, 115  
 Collins, Earl, 137  
 Collins, James, 90  
 Collins, Martha Jane, 100, 155  
 Comer, Jackie, 69, 82, 100, 161, 194  
 Conner, Gloria, 57  
 Conner, Royce, 63  
 Connor, Robert, 28, 30  
 Connor, Wayne, 164  
 Cook, Ginny, 79  
 Cook, Larry, 27, 115  
 Cooper, James C., 63  
 Copeland, Emily, 100  
 Correa, Jorge, 159, 190  
 Coursey, Joe, 115  
 Cowart, Faye, 115  
 Coward, Melinda, 47, 57  
 Cox, Sandra, 48, 73, 77, 184  
 Cox, Sidney, Jr., 86, 87  
 Crapps, John J., 39  
 Craven, Betty, 100  
 Cravey, Eugene, 86, 87  
 Crawford, Bonnie J., 33, 115  
 Crawford, John P., 115  
 Crawford, Lana, 52,



# Student Index

Carruth, Pola, 115  
 Carrshaw, Tom, 35  
 Gibbs, Jeanette, 100  
 Crittenden, Charlotte, 77, 143  
 Crittenden, Floye, 16, 53, 110  
 Cronley, Anne, 71, 100, 161  
 Crosby, Charles, 115  
 Crosby, Tobbie, 115  
 Crosby, Sandra, 47, 69, 71  
 Cross, Carol, 95  
 Crouch, Larry, 100, 156, 161  
 Crowder, Patricia, 71, 115, 144, 147  
 Crosby, Sandra, 47, 69, 71  
 Curry, Brenda Lee, 100  
 Curry, William, 90

## —D—

Dampier, Paige, 70  
 Daniels, Jack, 33  
 Darley, Hugh E., Sr., 29  
 Darley, Ray E., 34  
 Darnell, Jo Ann, 35  
 Darsey, Brenda, 115  
 Dasher, Russell, 115  
 Daughtry, Melba, 39  
 Davenport, Terry, 180  
 Daves, Ernest, 100, 138, 156  
 David, Dorothy, 47, 73, 74, 77  
 David, Joe, 81, 82, 83, 100, 137  
 Davidson, Harley, 39, 147, 160  
 Davis, Betty Sue, 115  
 Davis, Ellen, 74, 115  
 Davis, G. Thomas, 95  
 Davis, Jerry, 74, 100, 138  
 Davis, June, 62, 100, 151, 152, 154  
 Davis, Kathleen, 57, 159  
 Davis, Larry, 90  
 Davis, Pharis, 116  
 Davis, Sharon Kathleen, 47, 116  
 Davis, Terrell, 95  
 Dawkins, Mosco, 153  
 Day, Douglas, 100  
 Deal, Billy, 73, 75, 77, 144  
 Deal, Buford, 100  
 Deal, Gordon L., 35, 141  
 Deal, Jack B., 39  
 Dean, Julian, 116  
 Deas, Johnny, 77  
 Deen, Beth, 82, 100  
 Dekle, John, 180  
 Dekle, Mary, 100, 154  
 Dekle, Ray, 87  
 Dell, Frances, 74, 101, 140, 154, 157, 159, 161  
 Deloach, Gerald, 63  
 Deloach, Terry, 53  
 Deloach, William, 28  
 Denmark, Marilyn, 66, 181  
 Denton, William, 101  
 DeWitt, Alvin, 33, 35, 160  
 Dews, Charles, 116, 180  
 Dickerson, Lou Ann, 69, 71  
 Dickey, Rosemond, 101  
 Dillon, Jack, 93, 150  
 Dismuke, Olivia, 101  
 Dixon, Bonny C., 28, 29  
 Dixon, Burton, 77  
 Dixon, Catherine, 33, 35, 47, 48,

110, 144, 152  
 Dixon, Dan, 180  
 Dixon, Herbert L., 64  
 Dixon, Mary, 93  
 Dixon, Myrtle, 47, 93  
 Dixon, Ralph, 116  
 Dooley, Rowena, 46, 53, 140, 151  
 Dopson, Harriet, 57  
 Dorsey, Roger, 87, 141  
 Douglas, Quinette, 81, 82, 83, 116, 160  
 Douglas, Sarah Ann, 116  
 Dow, Diane, 116  
 Dowdy, James W., 77  
 Drake, Jack, 64  
 Drew, Donald, 73, 79  
 Driggers, Hortense, 53  
 Drinkard, Johnny, 116  
 Drury, Conrad, 101  
 Drury, Johnnie Ruth, 116  
 Drury, Mills, 101  
 Dryden, James D., 39  
 DuBois, Clif, 95  
 Dunham, Laura, 76  
 Durden, Mary Charlie, 77  
 Durden, Mickey, 66  
 Durrence, Geraldine, 46, 116, 144, 158, 160  
 Durrence, Pat, 46, 116  
 Durren, Ann, 77  
 Dwelle, Jean, 53

## —E—

Eakins, Charlotte, 116  
 Edenfield, Carolyn, 33, 100  
 Edenfield, Jack H., 101  
 Edenfield, Jesse D., 116  
 Edgar, Jimmy, 101  
 Edge, Anne, 27, 116  
 Edwards, Anne, 27, 29  
 Edwards, Janet, 90, 159  
 Ellington, 69, 70  
 Ellis, Janice, 116  
 Ellis, Nancy, 53, 158  
 Ellis, Sue, 87, 140, 158, 185  
 Ellis, Wayne, 101  
 Elmore, Charles H., 87  
 English, Ellen, 62, 64  
 English, Samuel Don, 64, 164  
 Enzbrenner, Connie, 116, 144, 159  
 Ertzberger, Stanley, 64  
 Eskew, Ann, 33, 101  
 Estes, Shirley, 69, 116  
 Eubanks, Marie, 27, 75, 101, 144, 159  
 Evans, Anna, 101  
 Evans, Cheryl, 116  
 Evans, John W., 116, 149  
 Evans, Marjorie, 116  
 Exley, Charles, 63, 178  
 Exley, Denmond, 101, 161  
 Exley, John Richard, Jr., 39  
 Exley, Peggy, 62, 116, 181

## —F—

Fain, Clark, 149, 164  
 Faith, Lois, 95

Fargason, Nicki, 116  
 Farkas, Agnes, 75, 116, 144, 159  
 Farmer, June, 117  
 Farmer, Ronald, 63, 117  
 Felder, Billy, 27, 117  
 Fender, Lou, 101, 140  
 Fenn, Ed., 28  
 Ferguson, Gwen, 53  
 Fetzer, Kate, 50  
 Fincher, Doug, 101  
 Findley, Athena, 69, 117, 152, 155, 160  
 Findley, Fannie Mae, 70  
 Findley, William J., 28, 30  
 Fishback, Ann, 102, 179  
 Flanders, Clara Jane, 69, 117  
 Fleming, Suzanne, 73, 74, 117, 147, 158  
 Fletcher, Barbara, 33, 35, 48  
 Fletcher, Charles, 102  
 Flood, Edna, 33, 39  
 Florian, Francis, 170  
 Flourney, Bill, 53, 153  
 Foskey, Jimmie, 117  
 Fouche, Gary, 63, 180  
 Fouche, Tonny, 81, 82, 83, 137, 142  
 Fountain, Betty Jo, 46, 47, 53  
 Fountain, Poodle, 102, 152, 155  
 Fowler, Thomas S., 102  
 Frazier, Phyllis, 62, 117  
 Freeman, Donna, 117  
 Freeman, Dorothy, 33, 35  
 Freeman, Jimmy, 102  
 Freiberg, Helen, 57  
 Fuller, James, 63  
 Fuller, Paula, 117  
 Fullerton, Robert T., 81, 82, 83, 102, 137  
 Fullington, Fay, 117  
 Fuse, Chris, 117, 158

## —G—

Gale, Don, 102, 146  
 Gallardy, Joyce, 79  
 Gardner, Ann, 46, 117  
 Gassett, Lou, 47, 117  
 Gay, Isabelle, 50  
 George, Edwin, 102  
 Gettys, Jo Carol, 27, 155  
 Gibbs, Ann, 57, 159  
 Gibbs, Charles "Buddy," 33, 35  
 Gibbs, Henry, 47, 73, 77, 160  
 Gibson, Albert, 117, 159  
 Gibson, Bill, 82, 117  
 Gilbert, Malcolm, 74  
 Gillenwater, Mary, 46, 47, 102, 158, 160, 161  
 Gillis, Linda, 81, 82, 117  
 Ginn, Marie, 62, 117  
 Ginn, Patsy, 40, 48, 150, 154  
 Glisson, Ellen, 40, 158, 160  
 Glisson, Henrietta, 117, 155  
 Godbee, Doris, 57  
 Godfrey, Richard F., 102  
 Golden, Myles, 40  
 Good, Sue, 117  
 Goolsby, Dempsey, 40  
 Gordon, Larry, 27, 30, 81

Gordy, Colin, 117  
 Gougler, Sarah, 143  
 Gould, John M., 102  
 Graham, Gloria, 117  
 Graham, Sherry, 33, 35, 47  
 Gray, Wade, 117  
 Green, Bobby Lord, 102, 161  
 Green, Carol, 117, 155, 157  
 Green, Eugenia, 118  
 Greene, Glenda, 118  
 Griffin, Beth, 118  
 Griffin, Herbert, 75, 79  
 Griffin, James B., 102  
 Griffin, John, 90, 153  
 Griffin, William, 90, 164  
 Griffis, Lucius B., 90  
 Grimes, Raymond L., 94  
 Griner, Frances, 53  
 Grooms, Terry, 171  
 Gruber, William, 73, 75, 77, 143, 152, 159  
 Guske, Jolane, 48, 57  
 Guinn, David, 102  
 Guske, Kent, 93

## —H—

Hagaman, Sherry, 73, 74, 118, 158, 160  
 Hagin, James D., 87  
 Hagins, George, 63  
 Hair, Robert, 47, 94  
 Hall, Betty Jean, 118  
 Hall, Delores, 33, 118  
 Hall, Douglas, 118  
 Hall, Pat, 27, 57  
 Hall, Rozlin, 90  
 Hamill, Ann, 40  
 Hamilton, Frances, 62, 66  
 Hamilton, Jan, 102  
 Hamrick, Janice, 53  
 Hand, June, 69, 70  
 Hand, Sophronia, 71  
 Haney, Milton, 118  
 Hancock, Ralph, 27, 33  
 Hansard, Margaret, 47, 102, 179  
 Hardage, Tim, 118  
 Harden, Glenda, 35  
 Harden, Jacquelyn, 103  
 Hardy, Gary, 118  
 Hardy, Pat, 33, 35  
 Harkleroad, Jewell, 46, 53  
 Harney, Patricia, 118  
 Harper, Charles, 66  
 Harrell, Ann, 33, 47  
 Harrell, Suellen, 57  
 Harris, Blane, 75, 103, 140  
 Harris, Mary Louise, 103  
 Harrison, Buddy, 118  
 Harrison, Richard, 40  
 Hart, Pat, 62, 64  
 Hart, Socttie, 46, 47, 57  
 Hartley, Brad, 82, 118, 149  
 Hartley, Glenda, 118  
 Hartley, James, 79  
 Hartley, William, 103  
 Hartsfield, Elaine, 53  
 Harvey, Jack, 118  
 Harvey, Linda, 71  
 Hatcher, Jeanette, 35, 185



# Student Index

- Hatcher, SuLynn, 46, 103, 155, 158, 160  
 Hayes, Carolyn, 53  
 Hayes, Dean, 75, 118  
 Haymans, James, 57, 138, 147  
 Head, Amogene, 73, 79, 143  
 Hearn, Vernon, 164  
 Hedden, Anne, 62, 103, 140, 144  
 Henderson, Betty, 46, 53  
 Henderson, Marinell, 62, 66, 139, 148, 152  
 Henderson, Mike, 82, 137  
 Hendley, Darrell, 93  
 Hendley, Ray, 75  
 Hendrix, James L., 88  
 Hendrix, Lamar, 64  
 Henson, Carleene, 46, 103, 156, 160  
 Henson, Lamonta, 46, 103, 160  
 Herndon, Carolyn, 46, 119  
 Herrington, G. C., 103, 152, 161  
 Hice, Jean L., 50  
 Hickox, Robert, 33, 103, 141  
 Hickox, Tootsie, 103, 155, 187  
 Higginbotham, Fred, 63  
 Higgs, Suzanne, 69, 103, 140  
 Hightower, Mary Jane, 46, 47, 54  
 Hill, Nancy, 119  
 Hilliard, Joyce, 74  
 Hilton, Alexander M., 34  
 Hilton, Sandra, 69, 71  
 Hilton, Sharon, 47, 69, 71  
 Hinesley, William, 36, 138  
 Hinson, Mike, 103  
 Hinson, Nancy, 119  
 Hite, Sue, 119  
 Hixson, Barbara, 119  
 Hobbs, Glenda Faye, 69, 71  
 Hobby, LuAnn, 46, 74, 103  
 Hobby, Sandra, 46, 47, 103, 140, 160, 161  
 Hodges, Bob, 119  
 Hodges, Faye, 64  
 Hodges, Harold, 103  
 Hodges, Martha Faye, 119  
 Hodges, Ronnie, 66, 180  
 Hodges, Wendell, 88  
 Hogan, Donald, 36  
 Hogan, Lu Ann, 119  
 Hollingsworth, Ann, 46, 54  
 Hollingsworth, James, 119  
 Hollowell, Istalena P., 76  
 Holt, Sandra, 46, 57  
 Holton, Clayton, 40  
 Holton, Marie, 104  
 Hook, Brenda, 69, 104, 194  
 Horel, Robert, 47, 49, 73, 77  
 Horne, Scotty, 64  
 Hortman, Don, 119  
 Houck, Louis, 33, 104  
 Houser, David, 153  
 Houston, Travis, 95  
 Housworth, Ellen, 69, 104  
 Howard, Donald J., 88  
 Howell, Jean, 81, 119  
 Howland, Tommy, 164  
 Huchingson, James, 104  
 Hughes, Julia, 36, 141  
 Hughes, Patty, 33, 104  
 Hunnicutt, Johnny, 119  
 Hunt, Mary, 104, 140, 160  
 Hunt, Sally Ann, 58  
 Hunter, Carl T., 40  
 Hunter, Jane, 81, 119, 158, 160  
 Hursey, Beverly, 54  
 Hutto, Val, 104  
 —I—  
 Iddins, Charlie, 50  
 Iddins, Joan W., 50  
 Ivey, Harvey R., 104  
 —J—  
 Jackson, Jack, 104  
 Jackson, Tony, 119  
 James, Robert L., 29  
 James, Wallace, 104  
 Jarriel, Laverne, 58, 158, 160  
 Jenkins, Ann, 119, 194  
 Jenkins, Linda, 119  
 Jenkins, Samuel E., 50  
 Jernigan, Nanette, 88  
 Jinkins, Carolyn, 73, 74, 120  
 Johnson, Betty, 154  
 Johnson, Edward, 36, 141  
 Johnson, H. F., 49, 77  
 Johnson, Janis, 120  
 Johnson, Joseph, 36, 73, 74  
 Johnson, Lawanna, 90  
 Johnson, Martha, 104  
 Johnson, Roger, 104  
 Johnston, Mike, 104  
 Jones, Bobby, 81, 104, 153, 156, 180  
 Jones, Carol, 58  
 Jones, Elizabeth, 120  
 Jones, Judith Ann, 58  
 Jones, Judy, 120  
 Jones, Judy Barbara, 104  
 Jones, Kenneth, 86, 90  
 Jones, Richard W., 29  
 Jones, Sam, 105, 161  
 Jones, Stanley, 77, 138  
 Jones, Sterling, 40, 140, 152, 153, 158  
 Jordan, Earline P., 105  
 Jordan, Leonard, 94  
 Jordon, Marian, 120  
 —K—  
 Kea, Charles, 120  
 Keasler, Mike, 164, 171  
 Keebler, Glynn, 105  
 Kelly, Anne, 58  
 Kelly, Donald, 82, 83, 120  
 Kelly, Ethel, 77, 141  
 Kennedy, Annie Jo, 33, 36, 47, 48  
 Kennedy, Jack L., 88  
 Kennedy, Michael R., 94  
 Kennedy, Nina S., 50  
 Kennedy, Sandra, 120  
 Kent, Elizabeth, 47, 48, 73, 78  
 Kent, L. W., 33, 36  
 Kicklighter, Donovan, 81, 82  
 Kicklighter, Hamp, 81, 82  
 Kicklighter, Johnnie, 120, 144, 149  
 Kidd, Barbara, 54  
 Kight, Jerry, 63, 105, 178  
 Kimsey, Gary, 94, 138, 141  
 Kinard, Carol, 48, 75, 86, 88, 140, 150, 151, 152, 153  
 King, Arleen, 105  
 King, Charlotte, 78  
 King, James, 120, 171  
 King, John T., 40, 152  
 King, Lee, 90  
 King, Paulinda, 69, 120, 155, 160  
 Kirbo, Julie, 33, 120, 158  
 Kirkland, Frances, 76  
 Kirkland, James, 120  
 Kirkland, Jerry, 120  
 Kirkland, LaRose, 105  
 Klecan, Sally, 54  
 Kraft, Janet, 120  
 Krissinger, Wayne, 90  
 Kuipers, Carl, 88  
 —L—  
 Laird, Ann, 63, 120  
 Lance, Roland, 105, 138, 156, 180  
 Landman, Frances, 75, 120, 144  
 Landman, Rosalyn, 47, 94  
 Landrum, Ramona, 120  
 Lane, Elizabeth Ann, 105  
 Lane, Ralph, 105  
 Langham, Rebbe, 47, 69, 70, 81  
 Lanier, Dicky, 105  
 Lanier, Martha, 58  
 Larisey, Donna, 86, 120  
 Lasky, Midge, 47, 48, 94, 144, 146, 184  
 Lasky, Ronald, 27, 47, 88, 141, 147  
 Law, Martha, 46, 47, 105, 155  
 Lawson, William, 47, 81, 84  
 Layfield, Bonnie, 120  
 Lee, George, 64  
 Lee, Irma S., 50  
 Lee, Judie, 120, 158, 160  
 Lee, Lynda, 33, 120  
 Lentile, Hugh, 120  
 Letchworth, Joy, 81, 144, 158, 160  
 Lewis, Edith Jean, 120  
 Lewis, Joshua, 121  
 Lewis, Sam, 121  
 Lewis, Wendell, 81, 82, 83  
 Lightsey, Tom L., 51  
 Lindsey, Michael, 121  
 Lockett, Joan, 33, 105  
 Lockett, Julia, 121  
 Lodesky, Janet, 33, 36, 140  
 Lodge, Franklin, 33, 40  
 Lord, Patricia, 54, 158, 160  
 Lord, T. J., 49, 86, 88, 153  
 Lovins, Carolyn, 54  
 Lowe, Eva, 27, 29  
 Luetkemann, Helen, 75, 86  
 Lunde, Peder, 178, 179, 190  
 Lunsford, Joe, 28, 105  
 Lyle, Elwyn, 64  
 —Mc—  
 McAfee, Archie, 81, 84, 137  
 McBride, Melvin, 73, 78, 151, 155  
 McCallar, Stanley, 64, 152, 156, 178  
 McCallum, Carrie, 121, 193  
 McCarty, William, 28, 105  
 McClary, Irene, 46, 58  
 McClelland, Brian, 121  
 McClelland, Grace, 62, 105  
 McClurd, Marcia, 105  
 McCorkle, Betty, 94  
 McCorkle, Imogene, 106  
 McCorkle, Kenneth, 106  
 McCormick, Beverly, 69, 70  
 McCranie, Pat, 106  
 McCrary, Jean, 94  
 McDonald, Charles, 88, 138  
 McDonald, Mary, 121  
 McGlamory, Howard, 106  
 McGlamry, Mary Ann, 54  
 McKenzie, Carolyn, 54  
 McKenzie, Connie, 106  
 McLendon, Kenneth, 33, 40  
 McLendon, Nancy, 79  
 McLendon, Peggy, 33, 36, 140, 160  
 McLeRoy, Philip, 64  
 McMillan, Ethelynn, 47, 48, 78, 141  
 McMillan, Franklin, 121  
 McMillan, John "Buzzy," 64, 164  
 McMillen, Patrick, 106, 137  
 McNair, Gabriel, 29, 138  
 McNair, Nell, 69, 70  
 McNair, Robert, 106  
 McNeal, Wilma, 40  
 McNeely, Linda Lane, 121  
 McQuaig, Donny, 106  
 —M—  
 Maloof, Wadih, 159, 190  
 Magee, Sally, 96, 154  
 Majors, Raymond, 178  
 Mankin, John H., 91  
 Manning, Jo Ann, 106, 158  
 Manning, Tyrus, 121  
 Manuel, Margie, 121  
 Marshall, Jackie, 75, 106, 161  
 Martin, Billy, 81, 82, 83, 137  
 Martin, Cecil, 86, 91, 146, 148, 160  
 Martin, Jim, 121  
 Martin, John O., 121  
 Martin, Tommy, 63  
 Mason, Beth, 106  
 Mathews, Ed, 121  
 Matthews, Charles, 65  
 Matthews, Tommy, 40, 180  
 Maupin, Ruth, 54  
 Maurer, Larry, 106  
 Mayfield, Rosemary, 106, 158, 160  
 Meadors, Lois, 36  
 Meadows, Dennis, 121  
 Meadows, Yvonne, 33, 47, 106  
 Medders, Billie D., 51  
 Medders, Rod, 81, 82, 83, 84, 137  
 Medlock, JoAnne, 58  
 Meinke, Philip, 33, 36, 156  
 Melroy, Russell, 106  
 Meybohm, E. G., 156, 170  
 Meyers, John C., 75  
 Michael, Shirley Ann, 159



# Student Index

Miskell, Maribeu, 48, 73, 78  
 Miller, Clyde, 65, 153, 164, 165  
 Miller, Don, 33, 41  
 Miller, Virginia S., 76  
 Mills, Linda, 58  
 Milner, Florapaul, 58, 81  
 Mims, Rebekah, 106  
 Minton, Gail, 69, 154  
 Mitcham, Mary Louisa, 121  
 Mobley, Carol, 62, 65, 179  
 Mobley, Carolyn, 33, 36, 47, 140  
 Mobley, Gail, 81, 107, 160  
 Mobley, Rebecca, 58  
 Mobley, Virginia, 62, 65  
 Mock, Beth, 54, 188  
 Moncrief, William K., 121  
 Moody, Wallace, 36  
 Moore, Barbara, 69, 121  
 Moore, Dewitt, 121  
 Moore, Jamie, 121, 151, 155  
 Moore, Jane, 69, 121, 155  
 Moore, Norma, 121  
 Moore, Melvin, 107  
 Morales, Bob, 65  
 Moran, Velreze, 58  
 Morgan, Jennie Fay, 76  
 Morgan, Jerry, 107  
 Morgan, Julius, 96  
 Morgan, Virginia, 78  
 Morrill, William C., 75  
 Morris, Eddie, 41, 159  
 Morris, Hansel T., 107  
 Morris, Hartwell, 121  
 Morris, Lilian, 121  
 Morris, Martha Jean, 27, 29, 160  
 Mosely, Marvin, 86, 88, 141  
 Motes, Barbara, 81, 122  
 Moxley, Carolyn, 122  
 Moxley, Marvin, 122  
 Mullis, Rayford, 122  
 Munda, Kathleen, 63  
 Murff, Bob, 82, 83  
 Murphy, William R., 65  
 Murray, Patricia, 33, 41, 140  
 Myers, John, 107  
 Myers, Leon, J., 81, 82, 84, 137

## —N—

Nail, Elma Forehand, 51  
 Nail, Herty, 107  
 Nash, William, 75, 122, 150  
 Neal, Ellen, 27, 122, 181  
 Nelms, Eugene, 88  
 Nelms, Joyce, 73, 78, 140, 158, 160  
 Nelson, Don, 33, 41, 141  
 Nessmith, Arthur Jean, 107, 155  
 Nevil, Gene, 36  
 Newbern, Juanda, 47, 74, 94, 184, 185  
 Newsome, Thomas L., 122  
 Newton, Douglas, 88  
 Noel, Beverly, 54  
 Noweck, Helen, 81, 88, 141, 143, 159

## —O—

Ogletree, Andrea, 160

O'Quinn, Lovie, 54  
 Orr, Bobby L., 96, 138, 141  
 Osburn, Rick, 86, 89, 160, 181  
 Overstreet, Vivian, 37  
 Owens, Kathy, 122  
 Ownbey, Vernon, 137, 142

## —P—

Padgett, Preston, 122  
 Page, Mary Sue, 33, 37, 47  
 Page, Roland, 137, 145, 161  
 Palmer, Carolyn, 54  
 Palmer, Cecil, 107  
 Palmer, Peggy, 122  
 Pardue, Genevieve, 47, 54, 81  
 Parham, Jo Ann, 122  
 Parker, Ernestine, 86, 89, 140  
 Parker, Faye, 152, 159  
 Parker, Henrietta, 107, 161  
 Parker, James E., 67  
 Parker, Linda, 107  
 Parker, Mary Faye, 58  
 Parks, Faye, 107, 158, 160  
 Parks, Peggy, 46, 47, 48, 55, 152, 154, 158, 160  
 Parrish, Gay, 122  
 Paschal, Linda, 81, 96, 158, 160  
 Pate, Joyce, 46, 55, 158, 160  
 Pate, Nellie, 33, 41, 141, 147  
 Patterson, Burl, 33, 41  
 Patti, Joseph, 107, 138, 149, 156  
 Patton, David, 65, 170  
 Patton, Martha Hellen, 71  
 Patton, Ronnie, 91, 171  
 Paul, Edwina, 33, 37, 47  
 Paulk, Melba, 47, 69, 70, 154, 158, 160  
 Paulk, Rodman, 94  
 Pawley, Lila, 62, 122  
 Payne, Maxie, 41  
 Peace, Karl, 47, 49, 75  
 Peacock, Edith J., 51  
 Peacock, Katherine, 46, 47, 55  
 Peacock, Sarah C., 46, 47, 55  
 Pearce, Dianne, 81, 122  
 Peavy, Angie, 46, 55  
 Pennington, Andy, 122, 180  
 Percy, Jerry, 122  
 Pergantis, Paula, 181  
 Perkins, Bob, 142  
 Perkins, Wade S., 63  
 Peterson, Martha, 89  
 Pevey, Jerry, 81  
 Phillips, Jean, 73, 74, 79  
 Phillips, Larry, 63, 107, 149  
 Phillips, Margaret, 123  
 Phillips, Patricia, 107, 140  
 Phillips, William, 33, 123  
 Phillips, William, 107  
 Philpott, Larry, 41, 82, 83, 137  
 Pickens, Bill, 27, 123, 170  
 Pikulski, Kitty, 58  
 Pilcher, Joan, 58  
 Pilgrim, Peggy, 69, 123  
 Pittman, Andy, 65, 180  
 Pittman, Linda, 123  
 Pocock, Nancy, 46, 107, 159  
 Pollak, Bill, 123, 147, 159  
 Pollak, Jim, 33, 37, 145, 147, 148, 152, 159, 185

Pollett, Katherine, 47, 73, 123, 160  
 Ponder, Grace, 108  
 Ponder, Perky, 63, 65  
 Poole, Mike, 89, 150  
 Poole, Vicki, 123, 158  
 Poole, Wyman, 96, 160  
 Pope, Elizabeth L., 63  
 Pope, Louise T., 51  
 Powell, Barbara E., 79  
 Powell, Richard A., 91  
 Powell, Robbie, 144  
 Power, Joyce, 33, 37, 47  
 Presley, Olin, 47, 49, 89, 141, 185  
 Presnell, Jim, 67, 180  
 Preston, Kay, 63, 123, 151, 155  
 Price, David, 108  
 Price, Kenney, 108  
 Prichard, Robert A., 67  
 Prickette, Guilford, 55  
 Prince, Samuel, 37, 82, 83, 137, 156  
 Prosser, Margaret, 51  
 Purcell, Dent, 108, 161  
 Purvis, Gladys R., 123

## —Q—

Querry, Bill, 65  
 Quinn, Hartwell, 108

## —R—

Rachels, Larry, 108  
 Radcliffe, Joanne, 70  
 Radford, Julia O., 76  
 Ragan, Barbara, 47, 55, 81, 140, 152  
 Rahn, Carleen, 46, 108, 140  
 Ratcliffe, Priscilla, 123, 159  
 Raulerson, Auvell, 37  
 Rawl, Diane, 46, 81, 123, 155  
 Ray, Ann, 37  
 Ray, Jean, 123, 155  
 Ray, Mitchell, 29, 138  
 Ray, Patty Ann, 75, 108, 152  
 Reece, Danny, 91, 164  
 Reese, Harry, 33, 41, 81, 159  
 Reeves, Charles, 123  
 Reeves, Harold, 33, 37  
 Relberg, Leverne, 62, 140  
 Reid, Jerry K., 33, 41  
 Revel, Robert, 123, 142  
 Reynolds, Jerry, 108  
 Ricks, Glenda, 108  
 Ringwald, Nonie, 73, 78  
 Rivers, Tracy, 164  
 Rivenbark, Peggy, 79  
 Robertson, Austin, 28  
 Roberson, Dodie, 123, 181  
 Roberson, Sandra, 108, 140, 155, 157, 158, 160, 161  
 Roberts, Sandra, 124  
 Roberts, Sheila, 46, 108, 155  
 Robertson, Amelia, 81, 124, 151, 155  
 Robertson, Doug, 96  
 Robinson, Charles, 41  
 Robinson, Polly, 47, 62, 65, 154, 160  
 Robinson, Sara, 47, 94  
 Robinson, Sharon, 124

Rockett, Betty L., 76  
 Rogers, Alex, 67  
 Rogers, Eddy E., 41  
 Rogers, Jo Anne, 37  
 Rogers, Lawrence, 124  
 Rogers, Mary Lee, 75, 81, 108, 154, 158, 160  
 Rogers, Steffen, H., 75  
 Rogers, Wayne, 124  
 Rogers, Wendell, 124  
 Roper, Joel, 33, 124  
 Ross, Paul, 67  
 Roush, Thomas, 75, 108  
 Rowe, J. E., 164  
 Rowell, Bonnie Jean, 96  
 Rowell, Patricia, 124  
 Rowlands, Peggy, 108  
 Royal, Henrietta, 124  
 Royster, William, 140, 160  
 Ruffin, Faye, 62, 124  
 Rushing, Denny, 124  
 Rusky, Shelby, 58  
 Russell, Phil Lamar, 96  
 Rutledge, Leron, 33, 108

## —S—

Samples, Lamar, 55  
 Sandefur, Barbara Ann, 47, 124  
 Sandefur, Tommy, 138, 150  
 Sanders, Charlotte, 33, 41  
 Sanders, Patsy, 69, 71, 159  
 Sandwich, James, 49  
 Sandwich, Lynn, 46, 47, 48, 55  
 Sanford, Charles, 124  
 Sapp, Carson, 124  
 Sapp, George, 65  
 Saucier, Linda, 46, 124  
 Sawyer, Sharon Anne, 124, 158  
 Scarbrough, Pat, 41  
 Searce, Billy, 63  
 Schewe, Lani, 89  
 Schubert, Susan, 81, 124  
 Scoggins, Douglas, 74, 109, 180  
 Scott, Faye, 124  
 Scott, Johnny, 75, 109, 144  
 Scott, Linda, 109  
 Scott, Shannon, 46, 55  
 Scott, Walter Lou, 109  
 Screws, Marthalynn, 30  
 Scruggs, Betty, 47, 48, 74, 79, 140  
 Seabolt, Jeanette, 42  
 Sealy, Dreena, 48, 73, 78, 141  
 Sears, Mary Frances, 63  
 Seckinger, Marian, 70  
 Sellers, Ann, 109, 158, 161  
 Shaw, Barbara, 59  
 Shearouse, Fred, 28  
 Shearouse, Mary, 74, 124, 154  
 Shearouse, Sarah, 62, 65, 154  
 Shepard, Judy, 62, 109, 155  
 Shepherd, Katisue, 46, 47, 124  
 Shepherd, Kenneth, 67  
 Sheppard, Marianne, 33, 37, 48, 140  
 Sheppard, Maxine, 69, 124  
 Sheppard, William H., 124  
 Sheram, Larry, 78



# Student Index

Sherrer, Henry R., 109  
 Shipes, Dale, 109  
 Shipp, Charles, 124, 178  
 Shirley, Joel, 65  
 Sholar, Pat, 124  
 Shumake, Tony, 109  
 Shuman, Nicky, 109  
 Sicay, Teofila, 42  
 Siefferman, Bob, 82, 83, 137  
 Sikes, Barbara Ann, 125  
 Sikes, Janet, 48, 75, 86, 89, 148, 152, 154, 157  
 Sikes, Johnnie Poole, 51  
 Simmons, Eloise, 125  
 Simmons, Roy L., 89  
 Sims, Larue, 125  
 Slade, James, 180  
 Smith, Charles, 125  
 Smith, Elaine, 46, 59  
 Smith, Faye, 46, 74, 109  
 Smith, Floyd, 28, 30  
 Smith, Gayle, 125  
 Smith, Hazel, 33, 37, 47, 140, 154  
 Smith, Janice, 75, 81, 82, 125  
 Smith, Jennie, 59  
 Smith, Jerry T., 47, 89  
 Smith, Jimmie Lou, 70  
 Smith, Marilyn, 125  
 Smith, Mona, 125  
 Smith, Robert, 178  
 Smith, Sandra, 55  
 Smith, Vera, 59  
 Smith, William, 28, 30  
 Smith, William A., 42  
 Smooth, John A., 89, 138, 152  
 Snider, Sharon Kay, 33, 42, 47, 154  
 Snipes, Bobby, 28  
 Snipes, Carol, 125  
 Somerindyke, Pete, 42  
 Sosebee, Doris, 47, 73, 78  
 Sowell, Faye, 109  
 Spann, Elton J., 37  
 Speir, Donald, 125  
 Speir, Olivia, 55  
 Stanley, Bill, 66  
 Stanley, Rodney, 125  
 Stanley, Sandra, 69, 109  
 Stapleton, Faye, 125  
 Starling, Rudolph, 55  
 Steinberg, Franklin, 81, 125  
 Stephens, Margaret, 109  
 Stephens, Tommy, 109  
 Stephenson, Sarah Ellen, 46, 109  
 Stetzer, John W., 125, 160  
 Stewart, Charles, 67  
 Stewart, Edith, 125, 160  
 Stewart, Mary Alice, 33, 47, 110, 140  
 Stewart, Roy, 91  
 Stewart, Thomas H., 93  
 Storey, Lynn, 124, 155  
 Storey, Rex Allen, 67  
 Strickland, Ann, 55  
 Strickland, Donald E., 37  
 Strickland, Elaine, 125, 160  
 Strickland, Glenda Jane, 33, 110, 160  
 Strickland, Jane, 62, 66  
 Strickland, Jesse, 94  
 Strickland, Judy, 55

Strickland, Milton, 82, 83, 110, 137, 161  
 Strickland, Ronny, 38  
 Strickland, Sandra, 81, 83, 84  
 Strickland, Walter, 27, 94  
 Strickland, Wendell "Sonny," 125  
 Stripling, Cecile, 46, 56, 152, 158, 160  
 Stripling, Sidney, 38  
 Strong, Kerry, 125  
 Stubbs, Judith, 59  
 Studdard, Luwain, 66  
 Summerlin, Martha Paschal, 51  
 Sumner, Mack, 91, 159  
 Surles, Madge, 59  
 Sutlive, Jody, 62, 110  
 Sweat, Melvin, 67  
 —T—  
 Tamminga, Connie, 143  
 Tankersley, Hubert, 125  
 Tapley, Bobby, 178  
 Tarpley, Charles, 164  
 Taylor, Carol, 125  
 Taylor, Jackie, 125  
 Taylor, Kaye, 48, 75, 91, 160  
 Taylor, Melvin, 33, 38  
 Thackston, Christine, 110  
 Thigpen, Roy Gene, 125  
 Thigpen, Sharon, 48, 86, 89  
 Thomas, George, 86, 91, 146, 153, 156, 160  
 Thombs, Lisa, 81, 82, 83  
 Thompson, Charles, 75, 96, 180  
 Thompson, Diane, 125  
 Thompson, Dianne, 126  
 Thompson, Leon, 47  
 Thompson, Sadie, 56  
 Thompson, Sherrie, 71  
 Timmerman, Edwin, 85  
 Tiner, Faye, 33, 38, 47, 140, 143, 158, 160  
 Tironc, John J., 28, 30, 47, 49  
 Tisdale, Russell, 110  
 Tolbert, Delores, 126  
 Tomberlin, Ava Nelle, 51  
 Tomberlin, Delma Ann, 126  
 Tomberlin, Mayhue, 126  
 Tompkins, Gwen, 59  
 Tompkins, Leon, 28, 30  
 Tonge, Barbara, 47, 126  
 Tonge, Betty, 126  
 Toole, Carol, 126  
 Tootle, Ray, 67  
 Tootle, Wayne, 110  
 Trapnell, Billy, 110  
 Trey, Frances, 126  
 Tripp, George, 42  
 Tripp, James L., 91  
 Trollinger, Jerry, 38, 138  
 Trowell, Christy, 93  
 Tucker, Myrtle A., 56  
 Tumlin, Tony, 63  
 Tunison, D. C., 110, 178  
 Turner, Dick, 63, 67  
 Turner, Marsha, 126, 181  
 Tuten, Jane Ann, 126  
 Twiggs, John C., 59  
 Tyson, Julie, 33, 42, 47, 158, 160  
 Tyson, Marjorie L., 51  
 Tyson, Marsha, 73, 110

Tyson, Travis, 67  
 —U—  
 Usher, Armond, 126  
 Usher, Cecil R., 93  
 Usry, Eleanor, 69, 71  
 Ussery, Kenneth, 75, 91

—V—  
 Vanlandingham, Beth, 62, 67  
 Van Norte, Harriet, 38  
 Van Norte, Robert, 47, 56, 75  
 Varn, Buddy, 180  
 Varn, Martha, 126  
 Varnedoc, David S., 156  
 Vaughn, Lynda, 47, 126  
 VelDink, Gayle, 47, 48, 69, 71, 185  
 Vickers, Weyman, 66  
 Vines, Genelda, 59, 141  
 Vollenweider, Jane, 86, 110

—W—  
 Waddell, Ken, 96  
 Webb, Beverly, 78  
 Wade, Julian S., 30  
 Walden, Anthony, 38  
 Walden, Elaine, 81, 126, 158  
 Walker, Charles T., 63, 66  
 Walker, Frank, 91  
 Walker, Jerry P., 28  
 Walker, Marian, 38  
 Wall, Martha Sue, 126  
 Walton, Jerry A., 96  
 Ward, Marion, 59  
 Warnock, Charles, 96, 138, 159  
 Warren, Billy, 110  
 Waters, Amelia Sue, 126  
 Waters, Janette, 81, 83, 110  
 Waters, Johnny, 110, 180  
 Waters, Nancy, 62, 110, 179  
 Watson, Gertrude, 74  
 Watson, Julia C., 51  
 Watson, Major, 126  
 Watson, Mary Groover, 51  
 Watson, Robert, 86, 89  
 Watts, Dorothy, 110  
 Weeks, Clark, 111  
 Wellbrock, Katherine, 59, 147  
 Wells, Elaine, 59, 161  
 Wells, Sandy, 63, 164  
 Werner, Harry, 171  
 West, Henry, 111  
 West, Wendell, 33, 42  
 Westberry, Donald, 111, 140, 141, 152, 160, 161  
 Whaley, Donald C., 29  
 Whiddon, Hubert, 33, 42  
 Whitaker, Dan, 33, 38, 153  
 White, Barbara, 96, 158, 160  
 White, Janis, 126, 194  
 White, Louis, 127  
 Whittington, Angela, 73, 79, 141, 189

Whittle, Winston, 59  
 Wiggins, Jim, 111  
 Wiggins, Nadra, 59  
 Wildes, Mae Wayne, 38  
 Wilcox, Hazel, 46, 56  
 Wilder, Doyle, 33, 127  
 Wildes, Martha, 127  
 Wilkerson, Sarah, 127  
 Wilkerson, Tom, 73, 79, 141, 145, 152, 159  
 Wilkes, Claire, 127  
 Wilkinson, Gloria, 71  
 Wilkins, William, 89  
 Wilcox, Pat, 47, 95, 147  
 Williams, Clara C., 51  
 Williams, Floyd, 81, 82, 83, 137  
 Williams, Gilbert, 33  
 Williams, Howard L., 27, 30  
 Williams, Joseph N., 56  
 Williams, Larry, 127  
 Williams, Sandra J., 111, 161  
 Williams, Sarah Elizabeth, 33, 38, 47  
 Williamson, Ruby S., 51  
 Williford, John, 111, 141, 180  
 Willis, Kenneth, 127  
 Willis, Winston, 81, 127  
 Wilson, Daisy, 127  
 Wilson, Hugh, 127  
 Wilson, Jerry, 79  
 Wilson, Robert, 89  
 Wilson, Ruth Roberta, 59  
 Winn, Faye, 59  
 Winn, Marjorie, 111  
 Wise, Ted, 75, 127  
 Wolbert, Linda, 127  
 Wolfe, Sara, 127  
 Womack, Lynn, 111  
 Wood, Bill, 150, 152  
 Wood, Evalyn, 111, 140, 161  
 Wood, Mary, 48, 81, 152, 159, 161  
 Woodard, Ellene, 33  
 Woodman, Henri Clair, 111  
 Woodman, Henry Marion, 111  
 Woodward, Carl, 75, 111  
 Woody, Carol, 127  
 Woody, Mildred, 30  
 Wren, Jonnie, 75, 111  
 Wright, Dewcy, 111  
 Wright, Grace Ann, 127  
 Wright, Joan, 127  
 Wright, Patsy, 86, 111  
 Wright, Steve, 86, 91, 180  
 Wyant, Sandra, 81, 111

—Y—

Yarbrough, Dale, 127  
 Yeomans, Betty, 127, 155  
 Young, Charles, 96, 141  
 Young, Hazel, 91  
 Young, Helen, 42



# *Organizations Index*

Alpha Gamma Omicron .....	161
Alpha Gamma Pi .....	161
Alpha Phi Omega .....	138
Alpha Rho Tau .....	27
Amateur Radio Club .....	142
Anderson Hall House Council .....	155
Association for Childhood Education .....	46
Baptist Student Union .....	160
Circle K Club .....	141
Combo .....	82
Committee of Campus Organizations .....	152
Concert Band .....	82
Cone Hall House Council .....	153
Deal Hall House Council .....	155
Eagle-View .....	143
English Club .....	73
French Circle .....	74
French Club .....	74
Freshman Class Officers .....	149
Gamma Sigma Upsilon .....	140
George-Anne, The .....	141
German Circle .....	75
German Club .....	75
Home Economics Club .....	69
Industrial Arts Club .....	28
Junior Class Officers .....	148
Kappa Delta Epsilon .....	48
Kappa Phi Kappa .....	49
Lewis Hall House Council .....	154
Majorettes .....	194
Masquers .....	141
Men's Residence Halls Committee .....	156
Miscellany .....	143
Music Educators Club .....	81
Newman Club .....	159
Phi Beta Lambda .....	33
Phi Mu Alpha .....	137
Philharmonic Choir .....	81
Pi Omega Pi .....	32
Physical Education Majors Club .....	62
Recreation Club .....	63
Reflector, The .....	146
"S" Club .....	61
Safety and Health Committee .....	151
Sanford Hall House Council .....	156
Science Club .....	86
Senior Class Officers .....	148
Sigma Alpha Iota .....	83
Social Committee .....	151
Sophomore Class Officers .....	149
Standards and Regulations Committee .....	152
Student Council .....	150
Student National Education Association .....	47
Symphonic Jazz Ensemble .....	83
Track and Field Club .....	180
Veazey Hall House Council .....	154
Wesley Foundation .....	159
Westminster Fellowship .....	158
Women's Residence Halls Committee .....	157
Young Women's Auxiliary .....	158





## *The Final Word*



The faces you see on this page represent all of you. You are the ones for whom this Reflector was published. You are the ones whom we will look to for criticism, either good or bad.

This is being written just before the last copy pages will leave the campus. After nine months of diligent work, we are happy to see them leave our hands. It has been difficult putting these pages together—getting pictures, copy, cutlines, etc. But it has been fun. It's an experience we'll never quite forget.

Many, many persons are responsible for getting out the college yearbook. If we didn't express our appreciation, the annual wouldn't be complete.

It seemed as though there was a problem or an emergency each day that passed in the development of the Reflector. However small and insignificant they were, Ric Mandes, our advisor, always had time to listen to us and he was ready with the right solutions.

Ed Jones of Taylor Publishing Company journeyed here many times to help us over technical hurdles. (It's quite possible that a tire path is worn on the route between here and Atlanta.)

To the administrative, faculty and staff members we certainly want to say thanks. They have put up with our interruptions during busy days to take pictures or to check on the name or fact.

It is our hope that each and everyone of you will be satisfied with The 1962 Reflector, for everyone who is pictured in the book put forth effort to make it what it is.

Midge Lasky  
Editor  
The 1962 Reflector





R  
L  
A  
C  
F  
C



RESERVE

LH

1

.G43

R4

1962

ZACH S. HENDERSON LIBRARY



0 2001 0489068 2











