

Reflector

1961

Georgia Southern University

Follow this and additional works at: <https://digitalcommons.georgiasouthern.edu/reflector-yearbook>



Part of the [Higher Education Commons](#)

Recommended Citation

Georgia Southern University, "Reflector" (1961). *Reflector Yearbook*. 34.
<https://digitalcommons.georgiasouthern.edu/reflector-yearbook/34>

This book is brought to you for free and open access by the Student Media at Digital Commons@Georgia Southern. It has been accepted for inclusion in Reflector Yearbook by an authorized administrator of Digital Commons@Georgia Southern. For more information, please contact digitalcommons@georgiasouthern.edu.

the reflector

The attached records have been
removed from the
RECORDS CENTER
They are to be returned and will
be filed as follows:

Location No.

Box No.

Request No.

Shelving

Form RM-3



Digitized by the Internet Archive
in 2014

<https://archive.org/details/reflector1961na>



GEORGIA

SOUTHERN COLLEGE

FOUNDED 1908

A FOUR YEAR CO-EDUCATIONAL
UNIT OF UNIVERSITY SYSTEM
TAX SUPPORTED

ALMA MATER

Down among the murmuring pine trees

Where old nature smiles,

GSC holds up a standard

Known for miles and miles.

Lift the chorus. Speed it onward,

Ne'er her standard fail,

Hail to thee, our Alma Mater,

GSC, All Hail.

From the blue and broad Atlantic,

Balmy breezes blow,

Waiting for GSC's Spirit

May she ever grow.

ROBERTA HALPERN
Editor

MIDGE LASKY
Associate Editor

JERRY ALDRIDGE
Business Manager

THE

REFLECTOR

GEORGIA SOUT

STATESBO



HERN COLLEGE



RO, GEORGIA

1961

foreword

As a mirror reflects an image, the various aspects of college life at Georgia Southern College will be echoed through the pages of this 1961 Reflector. Picturing the past year to be remembered in the future is our goal.

The significance of the many activities we enjoy at college now is often overlooked, but in years to come when these moments are no longer a part of our daily lives they will be greatly missed when reflected upon. These events are experiences which are so valuable to our social, cultural, and academic lives that to not have come in contact with them would leave us as shallow individuals. We have enriched our lives by being students at Georgia Southern College.

It is the hope of the editors and the entire staff of this 1961 Reflector that the memorable events and activities that we have tried to capture between the covers of this book will remain with you always.

contents

southern outlook

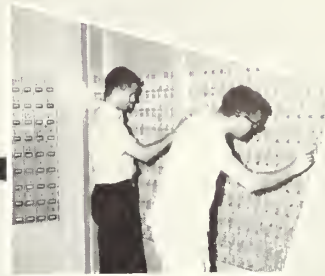

administration



classes



who's who



organizations



athletics



beauties



southern highlights



advertisements



dedication



Mrs. Guardia, second from right, was recognized as one of nine faculty members who has served at GSC for over twenty years.



Pleasant memories of childhood reading experiences return to her students when Mrs. Guardia teaches Children's Literature.

For being a fine and able teacher to thousands of students
for twenty-four years at Georgia Southern College;

For being a person who is appreciative of the aesthetic values
of life and who passes them on to your students;

For being a significant part of the extracurricular program here
for many years as a faculty sponsor of the English Club;

For being an outstanding example of a gentle, patient and understanding
individual, who never overlooks the social courtesies of gracious living;

For being all of the foregoing and above all—

For being just you, we dedicate this 1961 Reflector to you, . . .



mrs. marjorie thomas guardia



The Frank I. Williams Center



So many events happen here that we pause for a moment to picture the colorful Frank I. Williams Center in its familiar setting. Although only two years old, this building already holds memories for hundreds of us. The Williams Center will always be remembered as the hub of campus activities; a place for us to hold club meetings, eat our meals, receive our mail, study, and relax during our daily lives at Georgia Southern College.

southern outlook

contents

<i>Academic Life</i>	12
<i>Social Life</i>	14
<i>Daily Events</i>	16
<i>Campus Growth</i>	18

A trip to the library, a peek into the mailbox, eating in the dining hall, or buying supplies at the bookstore are just a few of the activities that go into making up our lives at Georgia Southern College. A number of these daily occurrences that we encounter each day are pictured here to remind us of that life, for these are what we will take with us and remember most in the years to come.

Remember the friend you stopped to have a soda with at the snack bar? Do you recall the many hours you spent studying for a big test in one of the conference rooms in the center? These routine happenings are so familiar to us today and yet they are seldom thought about unless brought to light through a camera's eye. All of these made each day new and vital, becoming locked in our memories of Georgia Southern College.

After the exciting years of college have passed and you have settled down to your challenging lives, you can always reflect back and recapture a little bit of your youth on the following pages . . .



Academic Life



When dormitory life becomes too hectic, many students head for the quiet of the Rosenwald Library to study. GSC students working on research projects are also frequent library visitors.

Registration in the Alumni Building is a familiar scene at the beginning of each quarter. Dr. Samuel T. Habel looks on as students sign up for one of his courses.



There comes a time in every student's day when studying is the top item on the agenda. Here, two Cone Hall occupants are caught in the act.



Those Challenging Times

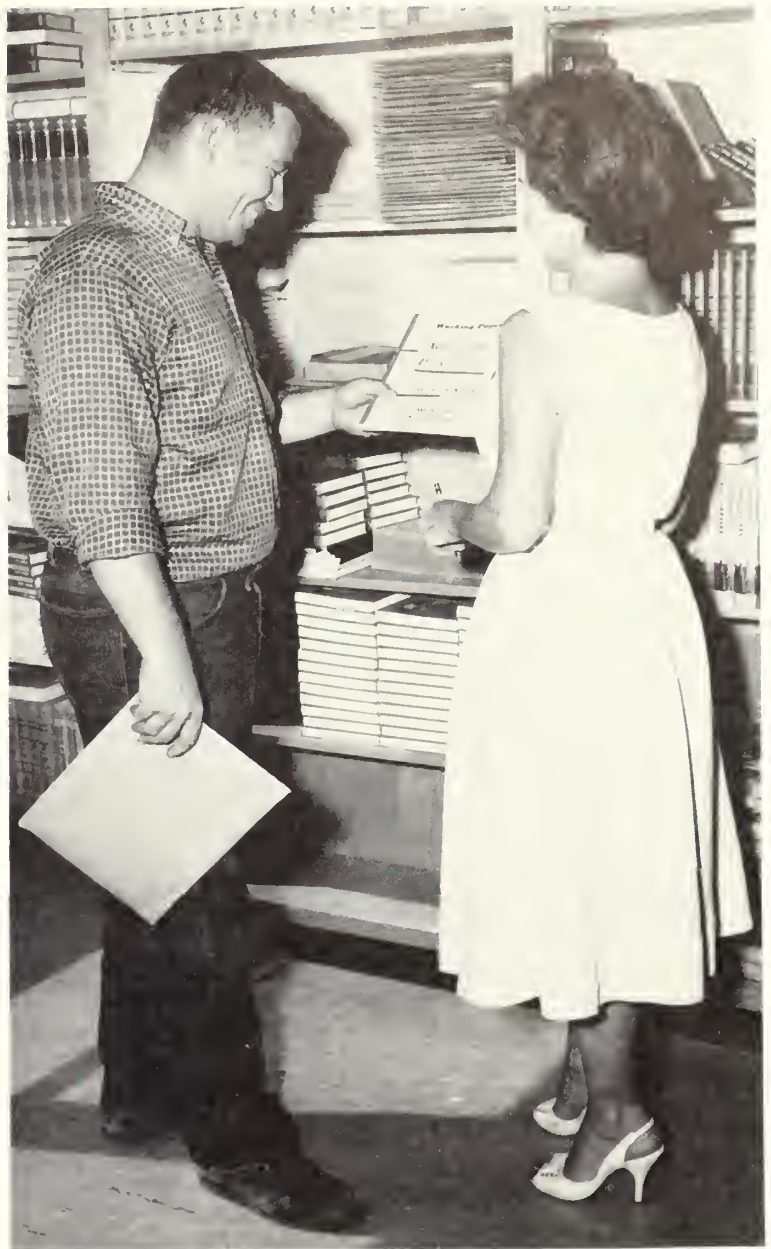

Miss Marjorie Jones, bookstore manager, helps Paul Ward to locate books and materials needed for his courses.



There's not a minute to spare for these students as they work hard to complete a test by the end of the class period.

Social Life



No matter how busy a student is, there is always time to pause a moment to speak with friends.

Those Fun Times



Summertime is here again and students find relief from the heat and fun in the sun while swimming in the pool.



Whether it's on the basketball court or the baseball diamond, Eagle fans can be found cheering their team on to victory.



A little refreshment and some leisurely conversation are enjoyed at the snack bar by Southern students.

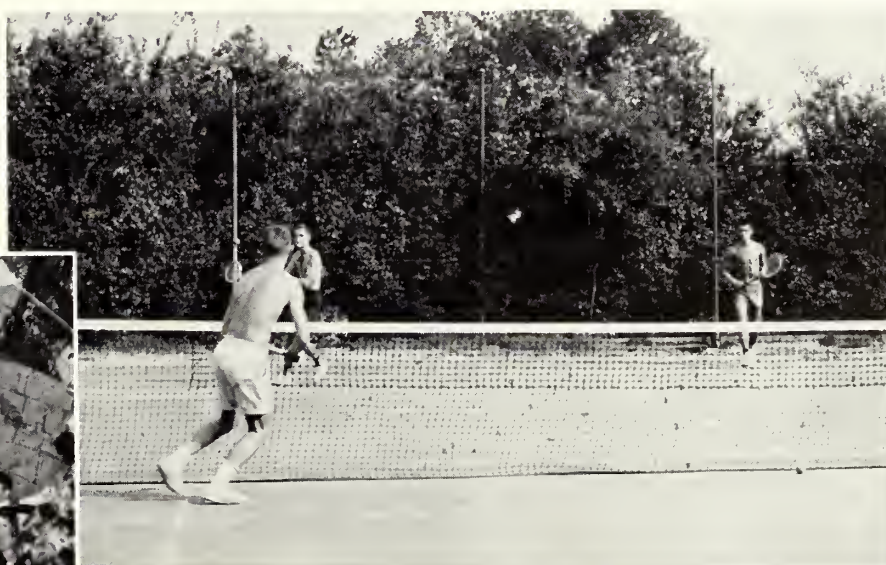

Springtime weather gives many students an opportunity to develop their tennis techniques.



There is nothing more a part of social life than attending dances whether they are formal affairs or weekly events.

Daily Events



If only inanimate objects could talk, this Sanford Hall fire escape would groan while telling of the thousands of men who have used it over the years.

All The Time

The business office is the place to go whether it's for paying a bill, depositing money in the Student Bank or cashing a check. Here, Mrs. Vernon Bland waits for Diane Brannen to write out a check.





On Friday afternoons, when the George-Annes are published, students waiting on the dinner line enjoy reading their campus weekly.



The student workers in the dining hall are kept extremely busy serving the hundreds of students who eat at GSC daily.



Gail Raley fulfills the tiresome but necessary task of signing out before leaving the dormitory.

Campus Growth



The Joseph E. Carruth Building



The Herty Building



In this 1961 Reflector, we are featuring the newest building additions to our beautiful campus. These buildings and the Frank I. Williams Center, pictured on pages 8 and 9, open a new era of expansion at our college. May she ever grow.



Mamie Veazey Residence Hall

administration

contents

<i>The President</i>	22
<i>In Memoriam</i>	25
<i>Faculty</i>	26
<i>Marvin Pittman School</i> .	31
<i>GSC Staff</i>	32

Without its administrators, our college would not be. They have the responsibility of seeing that the school fulfills the various needs of its people. The college program must be continually expanding when progress demands, and these men and women must be able to foresee in the future the needs of the students so that they may be provided for in the present. The job of operating the college smoothly and efficiently falls onto their strong shoulders.

An idea is not "just born" in the mind of a person. Behind every idea there must be an implantation of knowledge, some experience and thought. Upon these embryos, ideas are developed. The faculty of this institution play a vital role in influencing each of us. They are the planters of these seeds of knowledge through guidance and instruction.

To be a teacher one does not essentially need a classroom or other educational aids. All he wants is a student—someone desiring to learn. Each faculty member considers his responsibility to be his students and their education.

Georgia Southern College is blessed with both capable administrators and true teachers. With their help the students will be able to uphold the beautiful heritage of Georgia Southern College passed on from generation to generation.



Dr. Henderson Speaks



Dr. Zach S. Henderson

To the Students of GEORGIA SOUTHERN COLLEGE:

This letter is being written early in the school year 1960-61. For a number of years the enrollment each quarter has been larger than for the preceding quarters. This is true for the fall of 1960 in that the enrollment is approximately two hundred above that of 1959. All indications point to a larger enrollment for the winter and spring quarters than any other similar quarters in the history of the college. It is easy for the college to be measured by the increase and decrease in enrollment. It is our hope that the measure of Georgia Southern will always be determined by the life record of its students and not by the size of the student body.

Through the years I have heard many students at graduation say that they really enjoyed their experiences at the college and that the one, two, three, or four years spent here were of real value to them in life. School administrators, business and professional people have remarked on numerous occasions about the fine work done by our students. It is my hope that in the years to come, when you are living over again some of your experiences when you look at your REFLECTOR, that you will find among its pages the college pictures of many of the leaders in your day.

Sincerely yours,

Zach S. Henderson
Zach S. Henderson



Dr. and Mrs. Henderson and their youngest daughter, Ann, share some of their favorite passages from the Bible.

The President

Mrs. Marjorie Henderson, Dr. Henderson and Ann often enjoy singing together.



A familiar scene on campus is Dr. Henderson walking from his home to his office in the Administration Building each morning.



Dr. Henderson's favorite pastime is growing various vegetables in his garden. This offers some relaxation away from the many responsibilities of being president.



Left to right: William M. Dewberry, comptroller; Mrs. Carolyn Gettys, dean of women; Paul F. Carroll, dean of the college; Dr. Zach S. Henderson, president of Georgia Southern College; Miss Viola Perry, registrar; Dr. Ralph K. Tyson, dean of students; and Joseph A. Axelson, public relations director.

Administrative Heads

Our administrative heads, those seven individuals to whom everyone looks up to for leadership, are the mainsprings of continual progress at GSC. Our president, DR. ZACH S. HENDERSON, has rendered diligent service to GSC for the past 37 years. PAUL F. CARROLL, our capable dean of the college, is charged with its administration and serves as coordinator of college activities. MISS VIOLA PERRY, dedicated to her work at GSC since 1925, enrolls all students and preserves the excellent credentials of the college as registrar. Our resourceful comptroller, WILLIAM M. DEWBERRY, has custody and control of college funds. The doors of the dean of students office are always open to everyone. DR. RALPH K. TYSON, dean of students, and MRS. CAROLYN GETTYS, dean of women, have vital roles in satisfying the many needs of the students. Through the endeavors of JOSEPH A. AXELSON, director of public relations, GSC has become well recognized throughout the state.



Approaching the Administration Building are Dean Paul F. Carroll, left, Miss Viola Perry, and Dean Ralph K. Tyson as they arrive in the morning ready for a day's work.

to the memory of w. s. hanner

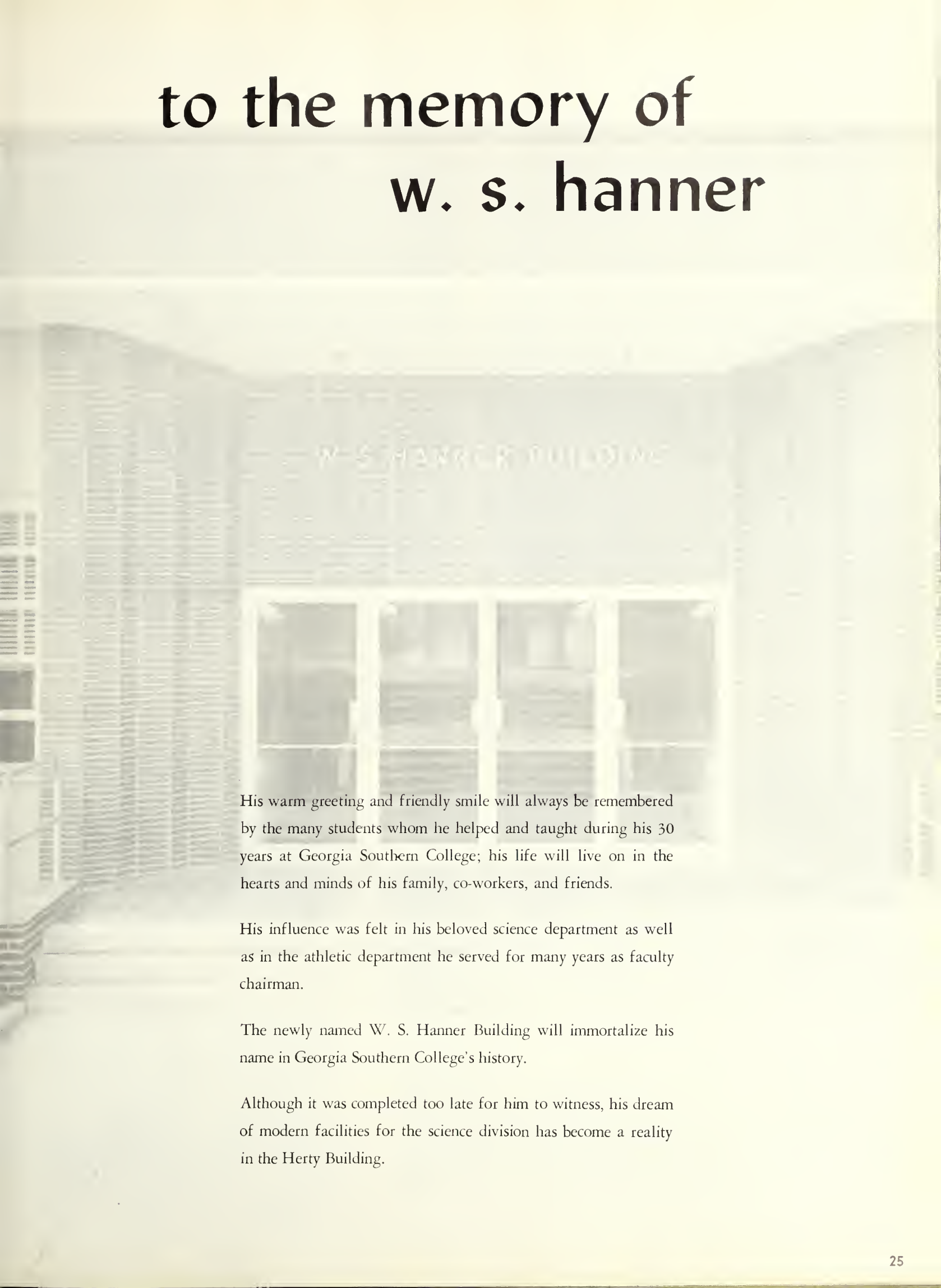

His warm greeting and friendly smile will always be remembered by the many students whom he helped and taught during his 30 years at Georgia Southern College; his life will live on in the hearts and minds of his family, co-workers, and friends.

His influence was felt in his beloved science department as well as in the athletic department he served for many years as faculty chairman.

The newly named W. S. Hanner Building will immortalize his name in Georgia Southern College's history.

Although it was completed too late for him to witness, his dream of modern facilities for the science division has become a reality in the Herty Building.

Division of Education

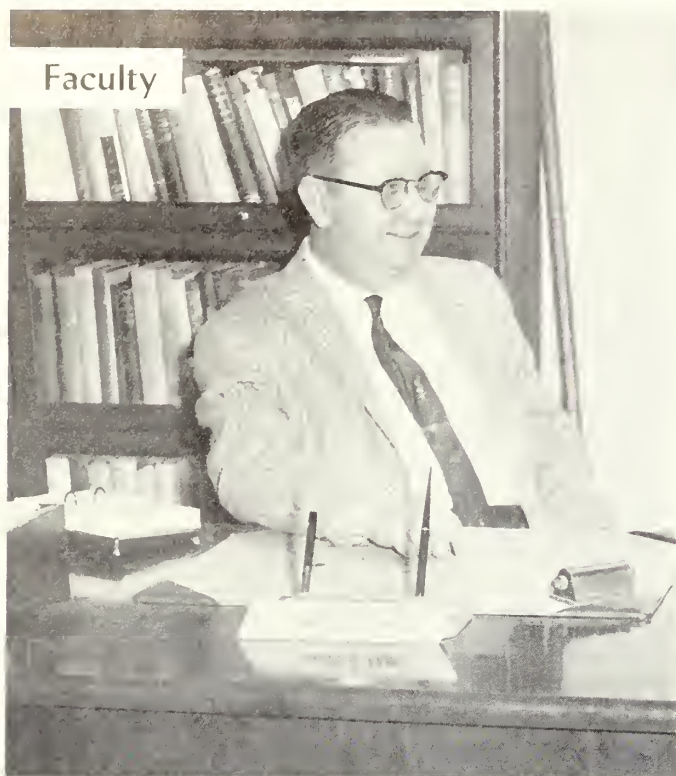

Dr. James D. Park, chairman of the division of education, waits for one of the many students who come to consult with him about teacher placement.



Bertha
Freeman



Dr. Lawrence
Hitchcock

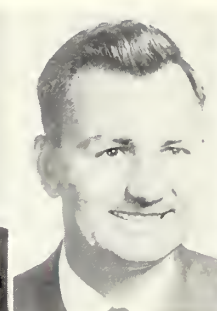

John R.
Lindsey



Dr. William A.
McKenney



Dr. Walter B.
Mathews

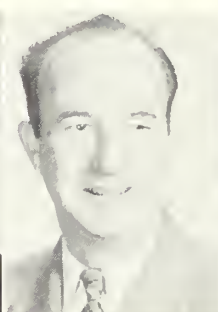

Dr. Shelby
Monroe



Dr. Georgia B.
Watson



Dr. Bill
Weaver

Division of Arts



Dr. Donald F. Hackett, chairman of the division of arts, holds one of the last classes to meet in the old Industrial Arts Building.

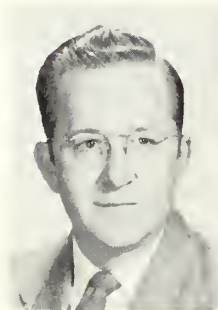

Hayden M.
Carmichael



Frieda
Gernant



Edgar C.
Godfrey



George M.
Martin



Roxie
Remley



Tommy
Singletary

Division of Health, Physical Education and Recreation



Mrs. Helen
Brogdon



J. I.
Clements



James O.
Oates



Joyce
Rahn



Dr. George
Stopp



Jess
White

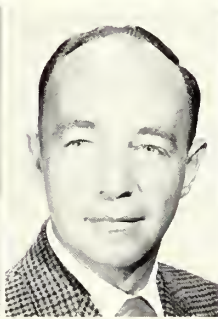

Pat
Yeager



Mrs. Iris
Young



J. B. Searce, chairman, keeps the wires "hot" discussing the many phases of our health, physical education, and recreation division.

Division of Social Science



Dr. Samuel T.
Habel

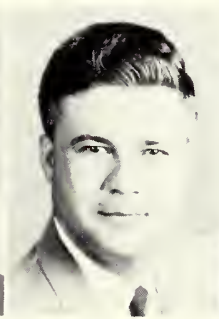

Hubert E.
McAllister



Robert G.
Mitchell



Dr. George R.
Rogers

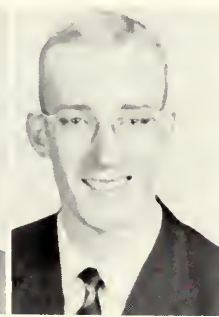

Dr. Robert D.
Ward



Dr. Paul
Wischkaemper



Dr. Jack N. Averitt, chairman of the social science division, assists Pat Willcox in planning her major course schedule.

Division of Science and Mathematics



Dr. John A. Boole, chairman of the science and math division, aids Betty Jean Bryant and Rick Osburn in determining the composition of the specimens on the slides.



Dr. Herbert
Bice



Dr. Burton J.
Bogitsh



Dr. Darrel
Lynch



Dr. Tully
Pennington

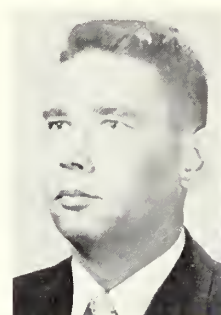

Tom
Smith



Fred D.
Wallace



Joe E.
Wilber

Division of Home Economics



Miss Betty Lane, chairman of the home economics division, discusses some of the facilities included in the new Home Management House with Gayle Veldink as they both look over the blueprints.



Mrs. Mary R.
Abercrombie



Frances
Anderson



Frances
Comer



Lucille
Golightly

Division of Business



Parrish
Blitch



Edward D.
Davidson



Martha E.
Holmes



J. Howard
Jackson



Mrs. Virginia
Kerr



Jerry
Kicklighter



Helen
Taylor

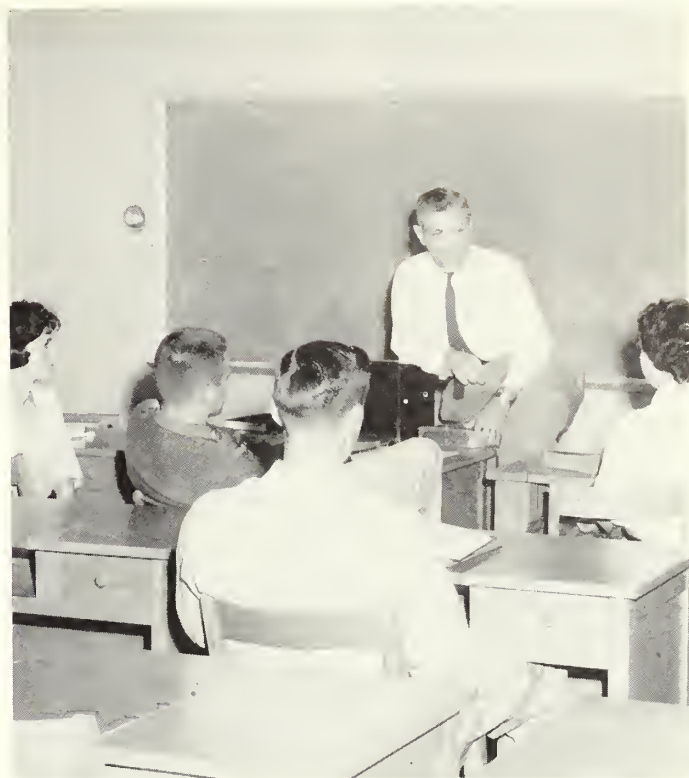

Dr. S. Lloyd Toumey, chairman of the business division, is caught in a familiar pose while teaching one of his classes.

Division of Music

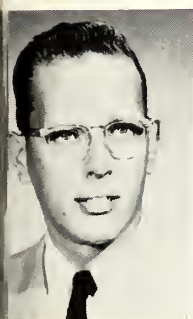

Jack
Broucek

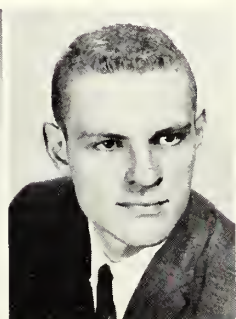

Fred K.
Grumley



Dr. Daniel S.
Hooley



Dorothy
Thomas



Dr. Ronald J. Neil, chairman and founder of the music division here, plays a large role in keeping his majors musically active.

Division of Languages



Jane
Barrow



Clyde J.
Faries

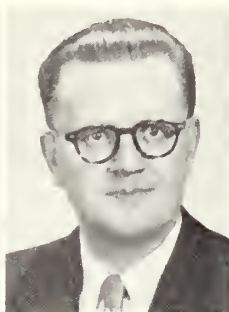

Dr. Zoltan J.
Farkas



Mrs. Marjorie T.
Guardia

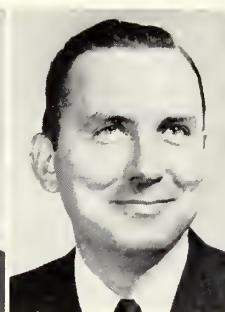

Dr. Lawrence
Huff



Dr. Fielding D. Russell, chairman of the division of languages, enjoys telling one of his favorite stories during a literature class.



Ela
Johnson



Esther
Kling



Robert
Overstreet



Roy
Powell

Division of Library Science

Miss Hassie McElveen, chairman of the division of library science, plans course outlines with Miss Grace Cooper and Mrs. Gladys DeLoach, at right.



Marvin Pittman Elementary School Faculty



The members of the Marvin Pittman Elementary School faculty include: *Left to right*, Mrs. Shirley Johnson, kindergarten; Doris Lindsey, seventh grade; Constance Cone, fifth grade; Marie O'Neal, second grade; Mr. J. A. Pafford, principal; Mrs. Gladys DeLoach, librarian; Gladys Waller, third grade; Marie Wood, sixth grade, and Mrs. Cleo Mallard, first grade.

High School Faculty



The faculty members at Marvin Pittman High School are: *seated, left to right*, Mrs. Gladys DeLoach, librarian; Mrs. Catherine Crawford, business education; Mrs. Anne Gunter, English; Mary Knox McGregor, English and school counselor; William R. Wilson, mathematics; Mr. J. A. Pafford, principal; Marjorie Crouch, social studies; Virginia Parker, science, and Elaine Jardine, homemaking. *Standing, left to right*: Roger Parsons, health and physical education director, and John Martin, industrial arts.

Staff



Health Service Staff

The health service staff includes: *seated, left to right*, Dr. Robert H. Swint and Dr. Bird Daniel. *Standing*: Dorothy Wiggins and Muriel Bryant, college nurses.

Film Library Staff



The members of the film library staff are: *seated, left to right*, Mrs. Lenny Howard, secretary; Ed Abercrombie, manager; and Mrs. Mary Bray, film inspector. *Second row*: John Kerr, film booker; John Gould, shipping clerk; Mrs. Thelma Paul, film inspector; Olin Presley and Floyd Smith, shipping clerks.

House Directors



The five campus house directors sometimes get together to discuss dormitory business over a cup of coffee. *From left to right:* Mrs. Kate Evans, Lewis Hall; Mrs. Archie Jackson, Deal Hall; Miss Thelma Hartley, Cone Hall; Mrs. Cleo Franklin, Sanford Hall; and Mrs. J. B. Johnson, Anderson Hall.

Post Office Department

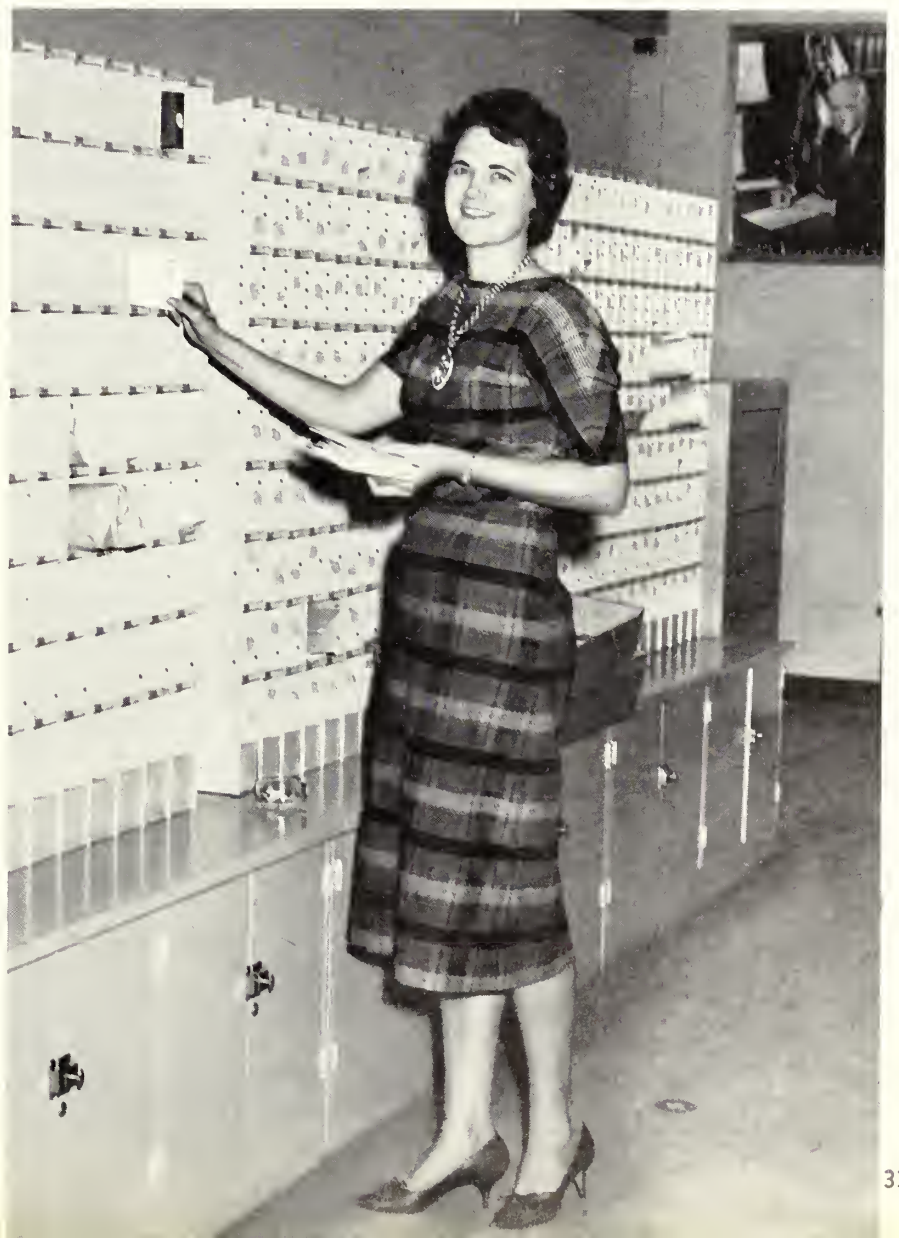

It's not too often that this behind the mailbox scene is viewed by the general public. Here, Mrs. Jackie Strange, postmaster, sorts the daily mail coming into the college.



Maintenance and Warehouse Personnel

Keeping the campus facilities in good repair and well supplied are the jobs of these two staff members. *From left to right:* Mr. Benjamin Edwin Taylor, superintendent of buildings and grounds, and Mr. Eugene Zetterower Martin, warehouse manager.

Administration Office Personnel



The Administration Building personnel gathers around the president's secretary, Kirbylene Stephens, to check the weekly agenda. *Sitting, left to right:* Anne Fulmer, public relations office; Kirbylene Stephens, and Mrs. Jean Coleman, dean of students' office. *Standing, left to right:* Mrs. Anna Parrish, education division secretary; Mary Jane Moore, comptroller's office; Mrs. Kate Pate, registrar's office; Mrs. Jewell C. Newsome, comptroller's office; Lizzie Norman, registrar's office; and Mrs. Vernon C. Bland and Mrs. Eva Simmons, comptroller's office.

Frank I. Williams Center Staff



Mr. C. Robert Pound, director of the Frank I. Williams Center, meets with his staff to discuss the affairs of running the center. *Seated, left to right:* Mrs. Martha Benson, secretary to the director; Penny Allen, assistant to the dietitian; Mrs. Mary C. Farr, evening hostess; Mrs. Lewis Ellis, dining hall cashier; Mr. Pound, Mrs. Sarah Savage, snack bar manager; Marjorie Jones, bookstore manager; Mrs. Effie Parker, assistant to the dietitian; and Mrs. Mae Webb, dietitian.

Rosenwald Library Staff



Ordering new books for the Rosenwald Library is always a pleasure for the library staff, headed by Miss Hassie McElveen, seated. *Standing, left to right:* Mrs. Bobby Cobb, assistant librarian; Lucille Howard, assistant librarian; and Mrs. W. S. Hanner, clerical assistant.

classes

contents

<i>Graduate School</i>	<i>38</i>
<i>Senior Class</i>	<i>48</i>
<i>Junior Class</i>	<i>76</i>
<i>Sophomore Class</i>	<i>91</i>
<i>Freshman Class</i>	<i>101</i>

We come to college for an education—to learn that which can only be found in classrooms, books, and from our professors. The separate classes are only symbols of the divisions in our process of learning. As we pass from freshmen to seniors, we become a little wiser each year.

As freshmen, we are unsure of ourselves, eager to attack all phases of college life and happy to be independent. We discover that the educative processes are difficult.

As sophomores, we are more experienced in the ways of college life and active in campus organizations.

As juniors, we are still a little more mature, a little more knowledgeable. Most of us choose the profession for which we will concentrate our attention academically at this time.

As seniors, we are ready to follow one of two paths—the path leading toward our professional places in life, or toward further study.

As graduate students, we fulfill our desire to continue to learn and enrich the education we have gained thus far.





Graduate School

We, the forty-seven graduate students, are the first recipients of the Master of Education degree from Georgia Southern College. The Master's hood is only a symbol of the goals we have been striving to attain with hard work and fortitude. We, who received the graduate degree, have mastered an area of concentration in our specialized field.



HELEN GILLESPIE ADAMS
Elementary Education
Statesboro, Georgia



MELBA WILKES ALLEN
Elementary Education
Vidalia, Georgia



JUANITA THIGPEN ANDERSON
Elementary Education
Scott, Georgia

NANELLE SURRENCY BACON
Junior High Education
Jesup, Georgia



SARAH ANNE BLACK
Elementary Education
Statesboro, Georgia

SARAH ROBERTSON BRADFORD
Biology
Savannah, Georgia



AUBREY HERMAN CLARK
Social Science
Savannah, Georgia



MARIE HILTON CAUSEY
Elementary Education
Vidalia, Georgia

WILLIAM POWELL COLLINS
Business Education
Lyons, Georgia



Graduate



ALLIE WHEELER EASON
Elementary Education
Alma, Georgia



NATALIE H. FIELDS
Elementary Education
Savannah, Georgia



NONA KENNEDY FORD
Elementary Education
Atlanta, Georgia



CHARLES LEWIS GROVENSTEIN
Physical Education
Springfield, Georgia



JUANITA TYSON HARRELL
Elementary Education
Lyons, Georgia



LOTTIE AKINS FUTCH
Elementary Education
Statesboro, Georgia

School



JOY BENTON HENDRIX
English
Metter, Georgia



CLARA J. HIGHSMITH
Elementary Education
Nahunta, Georgia



LEILA WYATT HOUSE
Elementary Education
Lyons, Georgia

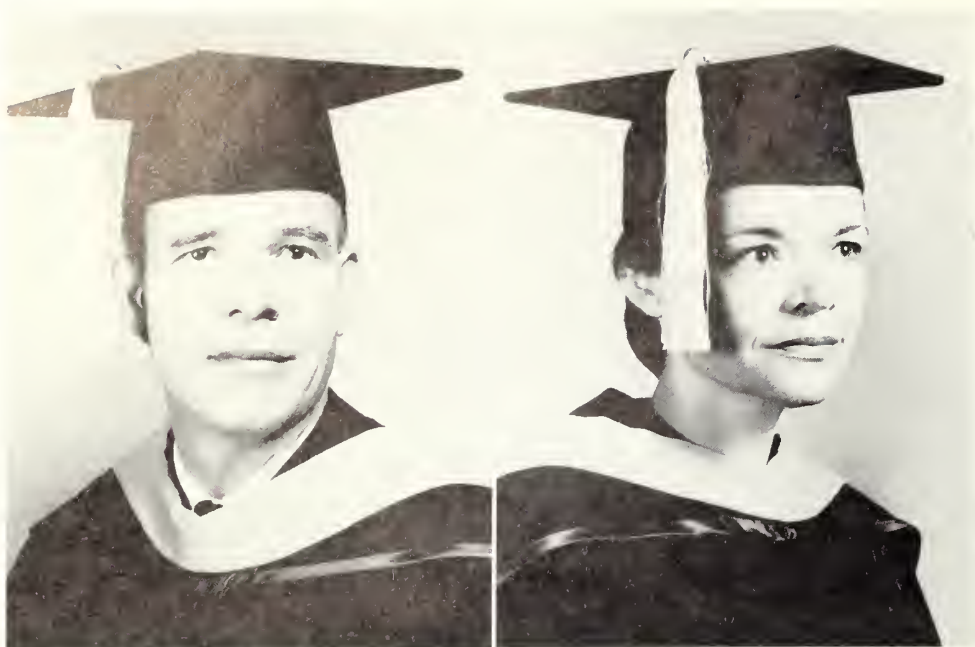

SAMUEL CLINTON HOWARD, JR.
Elementary Education
Glennville, Georgia

DOROTHY CROMLEY JENKINS
Elementary Education
Savannah, Georgia



MELBURN BOWIE KELLY
Music
Sardis, Georgia

Graduate

JERRY A. KICKLIGHTER
Business Education
Brooklet, Georgia

JACK LUCAS
Elementary Education
Cochran, Georgia

BARNEY TROY MALLARD
Industrial Arts
Statesboro, Georgia

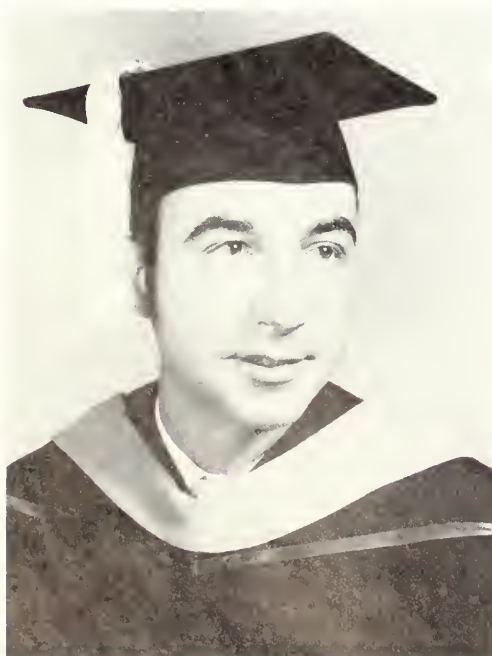



CARENE DEAL MALLARD
Elementary Education
Statesboro, Georgia



JOHN STATEN MARTIN
Industrial Arts
Statesboro, Georgia



WILLIAM BERRY MOCK
Industrial Arts
Ellabell, Georgia

School



JANE YOUMANS MOODY
Elementary Education
Jesup, Georgia



MABLE ROCKER MOODY
Science
Nahunta, Georgia

LUCY A. MOXLEY
Elementary Education
Cobbtown, Georgia



DORIS GARDNER OWEN
Elementary Education
Savannah, Georgia



ELINOR VIRGINIA OVENS
Elementary Education
St. Simons Island, Georgia

MARGARET JEAN PEACOCK
Social Science
Twin City, Georgia



Graduate



HAZEL HAMM POWELL
Elementary Education
Statesboro, Georgia



ENCIL OLIVER PRICE
Elementary Education
Lyons, Georgia



FRANCES CAROLYN RACKLEY
Elementary Education
Statesboro, Georgia



SARAH DORIS SANDS
Elementary Education
Daisy, Georgia



LEON SAPP, JR.
Physical Education
Alma, Georgia



FRONITA O. ROACH
English
Statesboro, Georgia

School

J. M. VAUGHN
Social Science
Baxley, Georgia



EVELYN PLYLER TURNER
Elementary Education
Claxton, Georgia



ELVA LINDER SMITH
Elementary Education
Jesup, Georgia





EDNA KENT WALEA
Elementary Education
Bloomingdale, Georgia



EVELYN DURRENCE WATERS
Elementary Education
Claxton, Georgia



GWENDOLYN DOWLING WILLIAMS
Elementary Education
Blackshear, Georgia

Graduate School



LOUIS N. WOODRUM
Social Science
Statesboro, Georgia



SAMUEL WERTZ ZIPPERER
Physical Education
Springfield, Georgia



First row, left to right: Hazel Powell, Mabel Moody, Sarah Bradford, Anne Black, Lucy Moxley, Jane Moody, Melba Allen, Marie Causey, Joy Hendrix, and Carene Mallard. *Second row:* Evelyn Waters, Juanita Anderson, Nona Ford, Nanelle Bacon, Juanita Harrell, Helen Adams, Clara Highsmith, Leila House, Fronita Roach, and Elinor Owens. *Third row:* Estelle Crosby, Allie Eason, Sarah Sands, Elva Smith, Dorothy Jenkins, Edna Walea, Lottie Futch, Encil Price, and Frances Rackley. *Fourth row:* Dr. Zach S. Henderson, president of Georgia Southern College, Louis Woodrum, Troy Mallard, Jerry Kicklighter, Samuel Zipperer, Harry Russell, Doris Owen, Evelyn Turner, Jean Peacock, Natalie Fields, Gwendolyn Williams, and Mr. Paul F. Carroll, dean of the college. *Fifth row:* Charles Grovenstein, Leon Sapp, Melburn Kelly, William Collins, J. M. Vaughn, Jack Lucas, Aubrey Clark, William Mock, John Martin, and Samuel Howard.

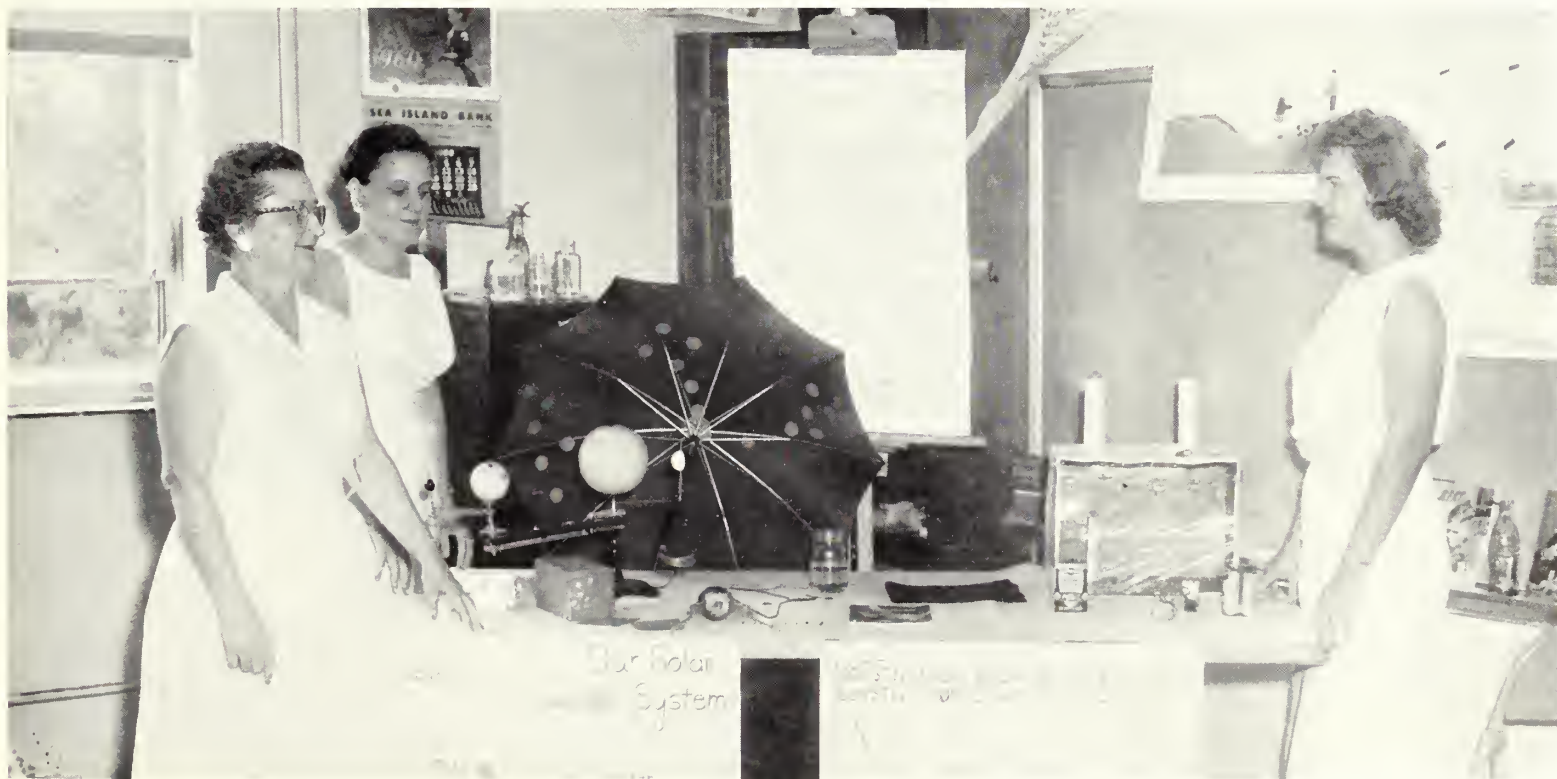

Shown here is one of the exhibits displayed at the General Science Workshop Open House held during the first session of summer school. *From left to right:* Mrs. Flora Lanier, Metter; Mrs. Sara James, Jesup; and Mira Wilkerson, Ty Ty.



Senior Class

As we, the seniors, look into this mirror, the past four years parade before us. We remember many of the important events as well as the seemingly insignificant ones. Now the time has come to apply all that we have learned. These years at Georgia Southern College will always remain in our hearts and minds as time passes on.

Class Officers



James Chivers
Vice President

Ralph Bowden
President

Gerry Bailey
Secretary-Treasurer

PEGGY ABBOTT
Elementary Education
Mauk, Georgia

DEAN AKIN
Elementary Education
Martin, Georgia

ELEANOR AKRIDGE
Business Education
Pelham, Georgia



JERRY MILLER ALDRIDGE
Social Science
Blackshear, Georgia

LEWIS ALTMAN
Business Administration
Waycross, Georgia

ANN ANDERSON
Elementary Education
Dublin, Georgia



BARBARA ANDERSON
Business Education
Statesboro, Georgia

SARA ANDERSON
Elementary Education
Conyers, Georgia



ROSS ATKINSON
General Science
Soperton, Georgia

GERRY BAILEY
Elementary Education
Milan, Georgia



CLAUDE ASTIN
English
Palmetto, Georgia



FAYE BALKCOM
Elementary Education
Reidsville, Georgia

KATELEEN BARLOW
Business Education
Eastman, Georgia

MONROE BARNARD
English
Springfield, Georgia





REBA BARNES
Health and Physical
Education
Statesboro, Georgia

LAMAR BARTON
Social Science
Canton, Georgia

RONDA BATTLE
English
Cairo, Georgia



GAIL BENNETT
Health and Physical
Education
Augusta, Georgia

CAROLE BIDDY
English
Tifton, Georgia



DONALD BLEVIS
Social Science
Tifton, Georgia

ANNE BLOUNT
English
Augusta, Georgia

BECKY BOULINEAU
Art
Wrens, Georgia



SALLY BOULINEAU
English
Statesboro, Georgia

WILLIAM BOULINEAU
Biology
Statesboro, Georgia

RALPH BOWDEN
History
Jesup, Georgia





JOHN BOZEMAN
General Science
Statesboro, Georgia

MARY FRANCES BRANDON
English
Statesboro, Georgia

JOE ROBERT BRANNEN
Business Administration
Portal, Georgia



LAVELLE BRIDGES
Elementary Education
Glenwood, Georgia

GLENDA BROOKS
General Science
Gordon, Georgia

Senior Class

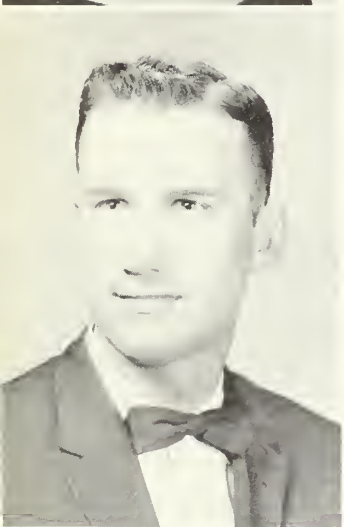

HAYWARD BROWN
Business Administration
Portal, Georgia

SIDNEY EDWARD BROWN
Health and Physical
Education
Atlanta, Georgia

BETTY JEAN BRYANT
Biology
Woodbine, Georgia



EVELYN BRYANT
English
Carnesville, Georgia

LAVINIA BRYANT
Art
Statesboro, Georgia

ALBERT BURKE
History
Wadley, Georgia



DEANNE BURKHOLDER
Business Education
Dublin, Georgia

REBECCA BURTON
Elementary Education
Thomson, Georgia

BETTY LYNN CADLE
Business Education
Commerce, Georgia



W. W. CAMPBELL
History
Cobbtown, Georgia

HAZEL CANNON
Elementary Education
Jakin, Georgia



Class of 1961



ESTHER CARVER
Elementary Education
Savannah, Georgia

LEE CARROLL CASON
Biology
Statesboro, Georgia



HERSCHELL CARSWELL
Recreation
Tifton, Georgia



WILBUR LEE CASON, JR.
Business Administration
Statesboro, Georgia

PATRICIA CHAMBERS
Elementary Education
Macon, Georgia

JOANNE CHANCE
Home Economics
Perkins, Georgia

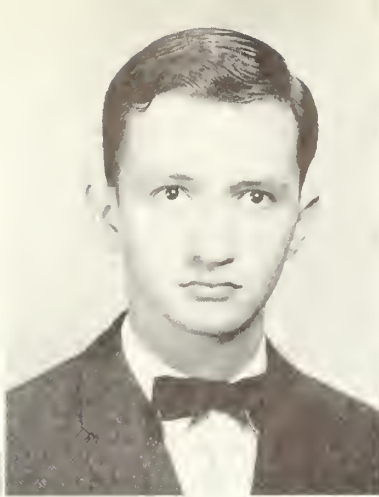

EVELYN CHENEY
Elementary Education
Morgan, Georgia

ALEX CHEW
Social Science
Bartow, Georgia

ROYCE CHILDS
Business Administration
Tifton, Georgia



JAMES CHIVERS
Health and Physical
Education
Atlanta, Georgia

ELNA CLEMENTS
Elementary Education
Register, Georgia

Senior Class



NANCY CLOWER
Elementary Education
Douglas, Georgia



HOWARD COHEN
Mathematics
Savannah, Georgia



Glenda Rentz and Sandra Taylor "cut up" in human anatomy class. They couldn't get a cadaver to practice on so a cat just had to do. These girls look calm, cool, and collected as they discover some "inside" information.

W. L. COLEMAN
Business Education
Statesboro, Georgia

DELORES COLLINS
Health and Physical
Education
Claxton, Georgia

JERRY COLLINS
Health and Physical
Education
Griffin, Georgia



MAX COLLINS
Mathematics
Dexter, Georgia

LEBBY COLSON
English
Savannah, Georgia



Class of 1961



As one of her experiences in the Home Management House, Yvonne Jett prepares a ham for baking. During a quarter, many people are invited for the delicious meals served by the home economics majors who live there.

RALPH COOK
Health and
Physical Education
Cochran, Georgia



TOMMY COOK
Business Education
Waycross, Georgia

MARY FRANCES COOPER
Home Economics
Barney, Georgia

DAVID COWART
Junior High Education
Ludowici, Georgia

HORACE CRAVEN
Mathematics
Cleveland, Georgia



NANN CROSBY
Elementary Education
Byron, Georgia

HELEN CRUMP
Health and Physical
Education
Blackshear, Georgia



JIM CURRY
Business Administration
Swainsboro, Georgia

FLORRIE DANIEL
Elementary Education
Thomaston, Georgia



GLENN CUNNINGHAM
Mathematics
Statesboro, Georgia



JOY DANIEL
Elementary Education
Chester, Georgia

JO DASHER
Business Education
Glennville, Georgia

CHARLES DAWKINS
Health and Physical
Education
Swainsboro, Georgia



GAIL DEESE
Elementary Education
Fitzgerald, Georgia

IRA DENT, JR.
History
Uvalda, Georgia

PATRICIA ANN DENTON
Elementary Education
Andersonville, Georgia



FREDERICK DIXON
Business Administration
Lyons, Georgia

MARY DIXON
Social Science
Blackshear, Georgia



RUTH DIXON
Mathematics
Statesboro, Georgia

LAVERNE DORMINEY
Elementary Education
Douglas, Georgia

FRED DORMINY
General Science
Cordele, Georgia



JANE DOTSON
English
Statesboro, Georgia

MARY NELL DUNN
Elementary Education
Augusta, Georgia

RUDY DURDEN
Mathematics
Statesboro, Georgia





YVONNE DURHAM
Business Education
Crawfordville, Georgia

ED DUTTON, JR.
Business Administration
Tennille, Georgia

ROBERT DUTTON
Mathematics
Tennille, Georgia



GRACIE ELLINGTON
Home Economics
Montrose, Georgia

ELEANOR ENGLISH
Elementary Education
Americus, Georgia

Senior Class



GLEND A ESKEW
Health and Physical
Education
Augusta, Georgia

HAYDEN ELIZABETH ESTES
Elementary Education
Dublin, Georgia

FRANCES EVANS
Health and Physical
Education
Glenwood, Georgia



LOIS EVERETT
English
Social Circle, Georgia

WYLENE FENDLEY
Health and Physical
Education
Bluffton, Georgia

MAURICE FLANDERS
Elementary Education
Swainsboro, Georgia



BUENA FORD
Elementary Education
Oliver, Georgia

CARSIE TOOTLE FORD
Elementary Education
Savannah, Georgia

ANNETTE FOUNTAIN
Elementary Education
Kibbee, Georgia



HAYWARD FOUNTAIN
Health and Physical
Education
Vidalia, Georgia

SADYE FOWLER
Business Education
Hawkinsville, Georgia



Class of 1961



DOUGLAS FREDERICK
General Science
Martin, Georgia

MARY JANE GALLAHER
Business Education
Thunderbolt, Georgia



BRENDA FRANKS
English
Cleveland, Georgia



DOUGLAS GARRETT
Business Administration
Macon, Georgia

JOE GLENN
Business Administration
Meigs, Georgia

FRANK GORDY
Biology
Louisville, Georgia

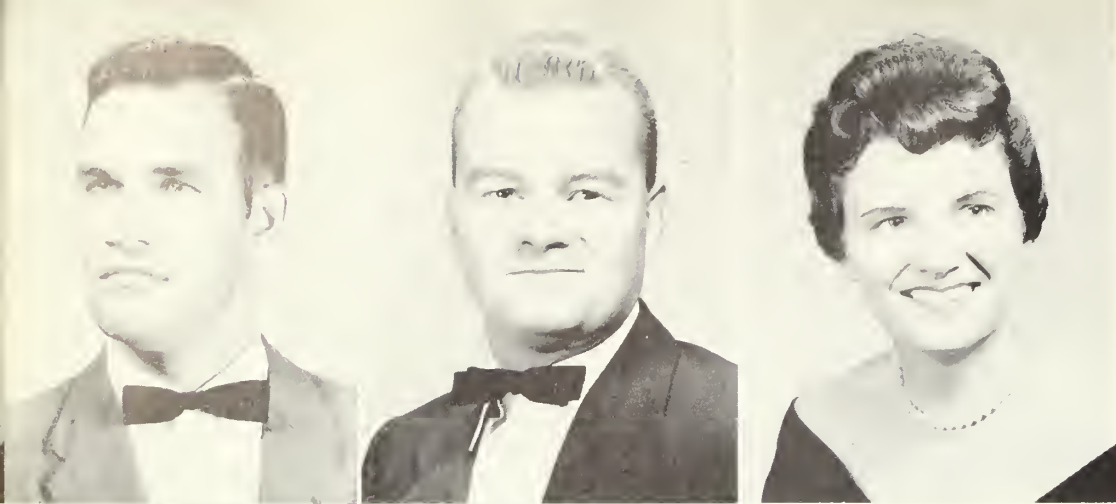

ROBERT J. GORE
Business Administration
Crescent, Georgia

DORRIS GOSWICK
Social Science
Alpharetta, Georgia

LAVERNE GREGORY
Elementary Education
Moultrie, Georgia



DENSOL GRIFFIN
Business Administration
Alapaha, Georgia

MARILYN GRIFFIN
Elementary Education
Statesboro, Georgia

Senior Class



ILEE GROOVER
Elementary Education
Jesup, Georgia

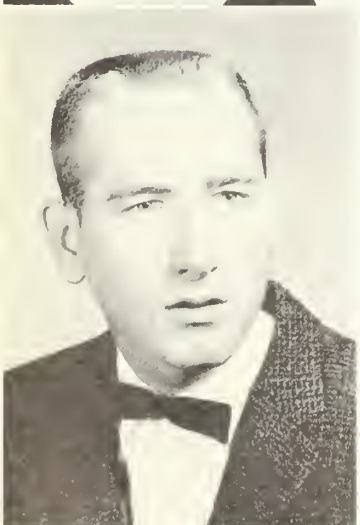

ALLEN HAGIN
Business Administration
Augusta, Georgia



Ironing isn't usually a requirement in the college curriculum, but it is for Alice Jane Hardy. It's only one of her many responsibilities she fulfills during a quarter of living in the Home Management House.

ROBERTA HALPERN
Elementary Education
Statesboro, Georgia

JOHN THOMAS HAMMOND
Social Science
Edgefield, South Carolina

BETTY HAND
Health and Physical
Education
Tifton, Georgia



BETTY HARDAGE
Biology
Edison, Georgia

J. FELTON HARDEN
History
Wadley, Georgia



Class of 1961



Casting her vote for the senior class officers is Ann Mygrant. The democratic way of life carried on at GSC entitles students to vote at the annual elections of student council and class officers.

ALICE JANE HARDY
Home Economics
Perry, Georgia



MARION PARRISH
HARMON
Elementary Education
Statesboro, Georgia

CYNTHIA HARRELL
Elementary Education
Eastman, Georgia

OWEN HARRIS
Mathematics
Blackshear, Georgia

LANE HARTLEY
Health and Physical
Education
Alamo, Georgia



CHARLOTTE HARVARD
Home Economics
Hazlehurst, Georgia

ELIOT HARVARD
Social Science
Savannah, Georgia



JEANNETTE HAWKINS
Elementary Education
Macon, Georgia

ANNETTE HAZLIP
Elementary Education
Brunswick, Georgia



WILSON OSLER HARVARD
Biology
Savannah, Georgia



BOBBY HELTON
English
Oliver, Georgia

RAY HICKS
Health and Physical
Education
Griffin, Georgia

PATRICIA HIERS
Business Education
Fort Valley, Georgia



RUTH HILDERBRANDT
Elementary Education
Millen, Georgia

GAIL HILL
Elementary Education
Reidsville, Georgia

ROBERT HOBBS
Mathematics
Dexter, Georgia



ARLENE HOLLAND
Business Education
Savannah, Georgia

JEAN HOLMES
English
Cartersville, Georgia



HOWARD HOLTON
Business Administration
Camilla, Georgia

FAYE HUMPHREY
Business Education
Thomson, Georgia

CHARLES HUTCHESON
Business Administration
Kite, Georgia

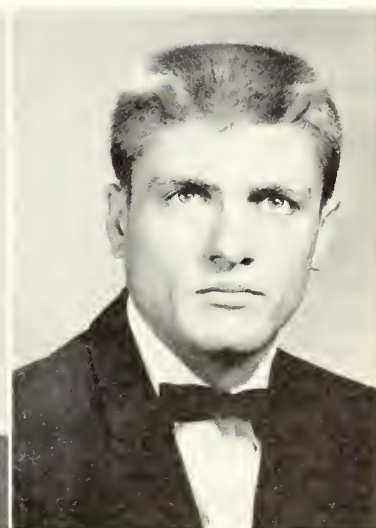

NORMAN JARRARD
Business Education
Alma, Georgia

YVONNE JETT
Home Economics
Metter, Georgia

CAROLINE JOHNSON
Elementary Education
Pavo, Georgia





JOE ROY JOHNSON
Mathematics
Warrenton, Georgia

SAMILLE JONES
English
Washington, Georgia

TESSIE JONES
Biology
Savannah, Georgia

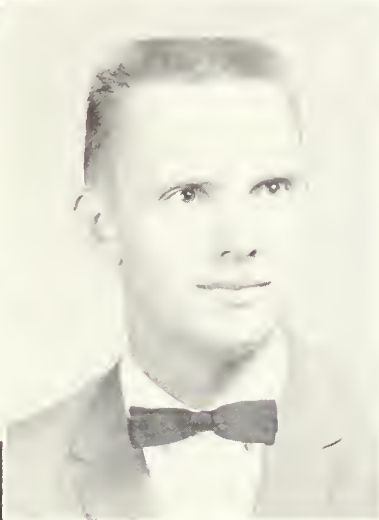

BEVERLY JOYNER
Business Education
Statesboro, Georgia

BILL KAUTZ
Social Science
Jacksonville, Florida

Senior Class



CHERRY KEA
Social Science
Swainsboro, Georgia

JAMES CALVIN KENNEY
English
Montezuma, Georgia

EVELYN KIMBROUGH
English
Fairburn, Georgia



JANICE KING
Elementary Education
Tifton, Georgia

ROMIE KIRKLAND
Health and Physical
Education
Vidalia, Georgia

CARL KUIPERS
General Science
Cochran, Georgia



ANN LAMB
Elementary Education
Swainsboro, Georgia

ANNETTE LANIER
Elementary Education
Collins, Georgia

PHOEBE LANIER
Elementary Education
Statesboro, Georgia



DANALYN LEE
Junior High Education
Stilson, Georgia

LEAH LEE
Home Economics
Tallahassee, Florida



Class of 1961



LINDA LOFTIN
Elementary Education
Manchester, Georgia

MARGARET LONG
Business Education
Savannah, Georgia



GAIL LEWIS
English
Statesboro, Georgia



JAYNE McCURDY
Mathematics
Glennville, Georgia

MARJORIE McDONALD
Elementary Education
Americus, Georgia

RICHARD WAYNE McGEE
Business Administration
Augusta, Georgia



MARY McGREGOR
Elementary Education
Girard, Georgia

HENRY MARTIN McKIE
Junior High Education
Augusta, Georgia

PATRICIA McLENDON
Elementary Education
Donalsonville, Georgia



WALKER McLENDON
Mathematics
Metter, Georgia

GAIL MANNING
General Science
Statesboro, Georgia

Senior Class



SUE MARSH
Elementary Education
Statesboro, Georgia



CHARLES MATTHEWS
Health and Physical
Education
Alapaha, Georgia



The quarter of student teaching isn't all work. Shearer Shaw, at left, and Nancy Clower seem to be thoroughly enjoying themselves while eating lunch with the first graders at the Marvin Pittman School.

KILBERT MILHOLLIN
Recreation
Douglas, Georgia

GRACE MILLER
Elementary Education
Portal, Georgia

SUE MITCHELL
Elementary Education
Savannah, Georgia

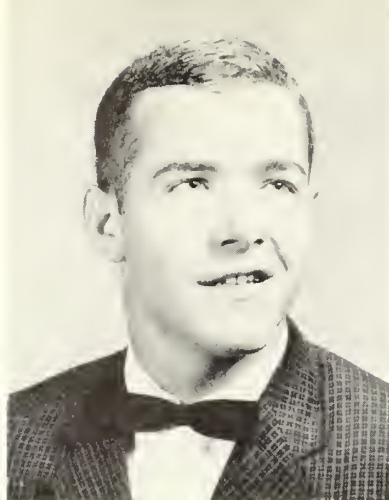

SANDRA MOBLEY
Mathematics
Augusta, Georgia

THOMAS MOODY
Health and Physical
Education
Dixie, Georgia



Class of 1961



Two boys, two girls are always the best ingredients for an interesting conversation. Left to right, Mary Helyn Smathers, Walter Allen Hagin, Arlene Holland, and Richard Douberly find the lawn a comfortable place to take time out.

DELORES MOORE
Home Economics
Crawfordville, Georgia



JESSE MOORE
Mathematics
Crawfordville, Georgia

BOB MORALES
Health and
Physical Education
Statesboro, Georgia

GEORGE MORRIS
Business Administration
Vidalia, Georgia

PAT MORRIS
Business Administration
Pearson, Georgia



MARY ANN MORRISON
Elementary Education
Pelham, Georgia

VANDY MURRAY
Industrial Arts
Bunnell, Florida



GEORGE RONALD NESBITT
English
Atlanta, Georgia

ERNESTINE NeSMITH
Business Administration
Statesboro, Georgia



ANN MYGRANT
Business Education
Cordele, Georgia



TONY NEVIL
Business Education
Register, Georgia

PEGGY ANN NORMAN
Elementary Education
Moultrie, Georgia

CHARLOTTE OGDEN
Elementary Education
Brunswick, Georgia



EARL OXFORD
Physical Science
Millen, Georgia

MARILYN PAUL
English
Wadley, Georgia

BETTY PERRY
Elementary Education
Twin City, Georgia



LAURA STARR POLLETTE
Elementary Education
Cordele, Georgia

MILDRED POWERS
Mathematics
Statesboro, Georgia



SAMUEL MOORE PRICE
Business Administration
Wrightsville, Georgia

LEE ROY PURCELL
Social Science
Glennville, Georgia

VELINDA PURCELL
Health and Physical
Education
Carnesville, Georgia



CAROL PURVIS
Business Education
Alapaha, Georgia

JACK PYE
Health and Physical
Education
Statesboro, Georgia

CHARLES FREDERICK
RAGSDALE
Health and Physical
Education
Hamilton, Georgia

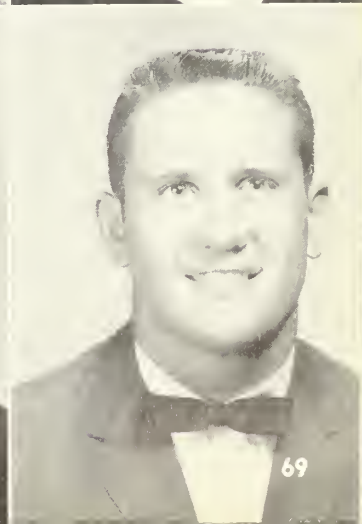



WENDY REAGIN
Home Economics
Hazlehurst, Georgia

JOSEPH REEVES
Recreation
Dearing, Georgia

GLENDA RENTZ
Health and Physical
Education
St. Marys, Georgia



BETH RIGDON
Music
Douglas, Georgia

ALFORD RINER
Mathematics
Swainsboro, Georgia

Senior Class



MARY RIVENBARK
Social Science
Metter, Georgia

HENRY WALLACE ROGERS
English
Claxton, Georgia

AVIS ROLLINS
Art
Augusta, Georgia



NORMA RUSHING
Health and Physical
Education
Register, Georgia

FAYE SEABOLT
Business Education
Cleveland, Georgia

SHEARER SHAW
Elementary Education
Pembroke, Georgia



BETTY ANN SHEALY
Business Education
Adel, Georgia

JOE SHEFFIELD
Mathematics
Statesboro, Georgia

KATHRYN SHEPHERD
Elementary Education
Chauncey, Georgia



LOUIE SHIPES
Health and Physical
Education
Lakeland, Georgia

ALLEN SMITH
Junior High Education
Turin, Georgia



Class of 1961



MARCIA MADDOX SMITH
Elementary Education
Guyton, Georgia

MARY JEAN SMITH
Elementary Education
Newnan, Georgia



LINDA SMITH
Elementary Education
Claxton, Georgia



ROBERT SNIPES
English
Dublin, Georgia

ANN SPORTS
Elementary Education
Douglas, Georgia

EDNA STRICKLAND
Business Education
Statesboro, Georgia



GENEVIVE STRICKLAND
Health and Physical
Education
Patterson, Georgia

MARY ANN STRICKLAND
Business Education
Waycross, Georgia

THAD STUDSTILL
Recreation
Lakeland, Georgia



BETTY TANNER
Business Education
Glennville, Georgia

SANDRA DIANE TAYLOR
Biology
Arlington, Georgia

Senior Class



BARBARA THORNTON
Elementary Education
Ludowici, Georgia

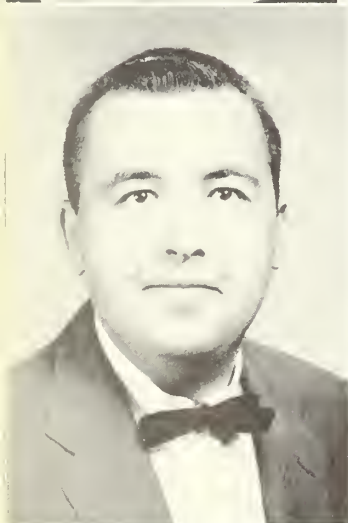

JAMES THORNTON
Social Science
Nahunta, Georgia



With the changing of the name of the college last year, new supplies of pennants, sweatshirts, and stationery have been arriving at the bookstore. David Cowart is examining a GSC notebook when they first went on sale this year.

NORMA TIPTON
Elementary Education
Glenwood, Georgia

CAROLYN TOLER
Elementary Education
Soperton, Georgia

DAVID TOOLE
Health and Physical
Education
Statesboro, Georgia

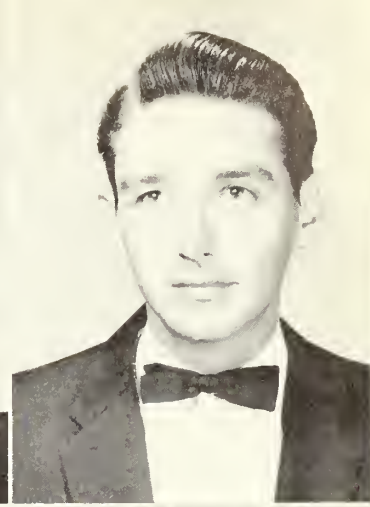

THOMAS TERRY TRIPPE
Social Science
Statesboro, Georgia

NOVA DEEN TYRE
Home Economics
Surrency, Georgia



Class of 1961



Unsuspectingly Henri Etta Walea picked up a George-Anne in November and found that she had been named to Who's Who Among Students. The camera's eye caught her expression just as she discovered that she had received this high honor.

JIM C. USRY, JR.
English
Gibson, Georgia



MARY ANN
VANDERFORD
French
Statesboro, Georgia

CATHERINE VARNADOE
General Science
Alamo, Georgia

PATRICIA VICKERS
Elementary Education
Ambrose, Georgia

WEYMAN LAMAR VICKERS
Health and Physical
Education
Alapaha, Georgia



HENRI ETTA WALEA
Elementary Education
Ty Ty, Georgia

JEANNE WALSH
Elementary Education
Savannah Beach, Georgia



QUINCY WATERS
Mathematics
Statesboro, Georgia

MILLER WATKINS
Business Administration
Augusta, Georgia



CARLTON WALTON
Health and Physical
Education
Swainsboro, Georgia



GRETA WATSON
English
Blackshear, Georgia

STACY WELLS, JR.
English
Hinesville, Georgia

DAN WILLIAMS
General Science
Homestead, Florida



LORENA WILLIAMS
English
Juliette, Georgia

MARIELLEN WILLIAMS
Health and Physical
Education
Augusta, Georgia

SHEILA WILLIAMS
Elementary Education
Milan, Georgia



TOMMY WILSON
Health and Physical
Education
Abbeville, Georgia

ALFRED WIMBERLY
Business Administration
Swainsboro, Georgia



KENT WOFFORD
Health and Physical
Education
Valdosta, Georgia

JULIA ANN WOOD
Home Economics
Buchanan, Georgia

FRANKIE WOODRUM
Elementary Education
Statesboro, Georgia



SABORD WOODS
English
Jesup, Georgia

ANTHONY WYNNE
Business Administration
Griffin, Georgia

FRANK YOUNG
Business Administration
Wrens, Georgia

SECTION EDITORS
Mary Helyn Smathers
Allen Smith
Henri Etta Walea





Junior Class

The light shines upon us and along with our images the events of our junior year are reflected. Time has gone by so quickly that it is hard to realize that one year of our college career remains. The courses in our major fields, which we have taken this year, have given us an insight into our future professions. We anticipate our senior year as the most stimulating.

Class Officers



Jo Dasher
Secretary-Treasurer

Embree Bolton
President

Mike Poole
Vice President



EMILE ABBOTT
Savannah, Georgia

JOHN ADAMS
Claxton, Georgia

JUDY ALDRIDGE
Blackshear, Georgia

SHIRLEY ALLEN
Tifton, Georgia



LINDA BANNISTER
Moultrie, Georgia
M. C. BARLOW
Baxley, Georgia



MARJORIE BARNES
Savannah, Georgia
VIRGINIA BASTON
Evans, Georgia

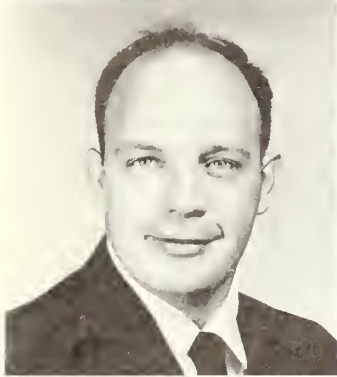

DOY BECK
Guyton, Georgia

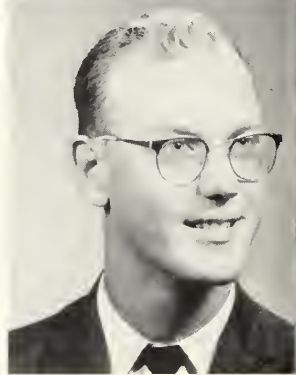

EMBREE ANDERSON
Claxton, Georgia

JACK ANDERSON
Cleveland, Ohio

SANDRA BACON
Hinesville, Georgia

MARY BAGLEY
Citra, Florida

FRANCES BAILEY
McRae, Georgia

CHARLOTTE BALLEW
Orlando, Florida

Junior Class

DAVID BELL
Lyons, Georgia

CHARLTON BENNETT
Jesup, Georgia

LANE BIGGS
Savannah, Georgia

EMBREE BOLTON
Albany, Georgia

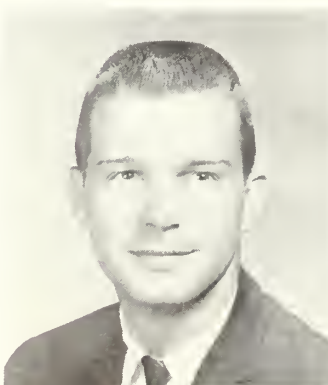

SANDRA BOWEN
Pinhurst, Georgia

LORENE BOYETTE
Manassas, Georgia

WINONA BRADDY
Mount Vernon, Georgia



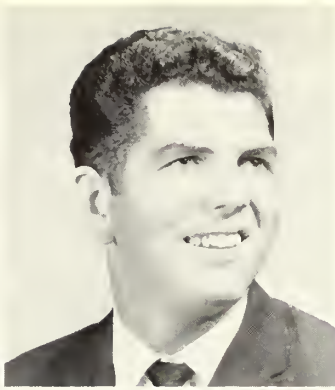

JAYNE BRAGAN
Brooklet, Georgia
ANTHONY BRANCH
Glenwood, Georgia

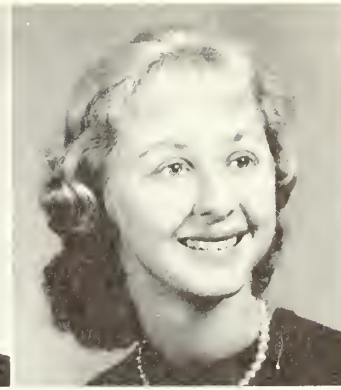

DIANE BRANNEN
Statesboro, Georgia
SUSAN BENDER
Macon, Georgia



GARIE BROCK
Folkston, Georgia

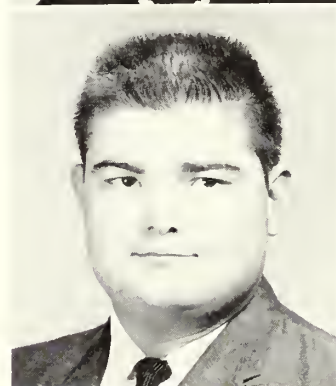

AUBREY BROWN
Stilson, Georgia

HARRIET BURCH
Savannah, Georgia

SHERIAN BROWN
Statesboro, Georgia

MILTON CALLAWAY
Sylvester, Georgia

BILLY BRUNSON
Statesboro, Georgia

RAYBON CANNON
Statesboro, Georgia

Class of 1962



JIMMY CARLTON
Ocilla, Georgia

LUELLEN CHAMBERS
Waycross, Georgia

JUDITH ANN CHANDLER
Atlanta, Georgia

MACK CHIVERS
Sardis, Georgia

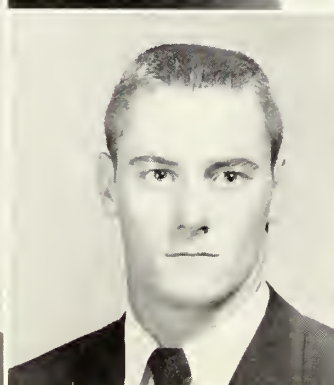
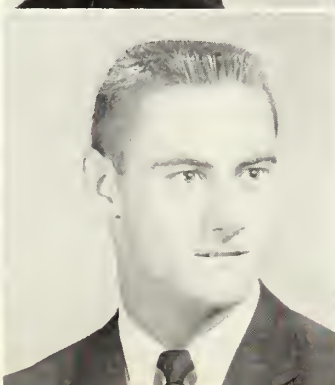

HARRIS CHURCHWELL
Vienna, Georgia

RAY CLARK
Acworth, Georgia

ROY CLARK
Acworth, Georgia



GWEN COLEMAN
Shellman, Georgia

SALLY JANE COLEMAN
Summertown, Georgia



LEE COOK
Tennille, Georgia

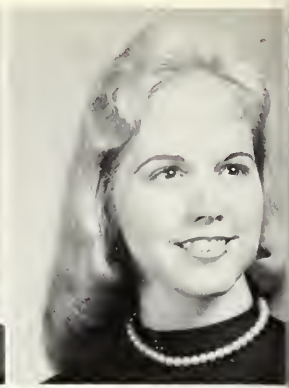

SANDRA COX
Lenox, Georgia



FLOYE CRITTENDEN
Dublin, Georgia



CHARLES E. CLAXTON
Wrightsville, Georgia

SANDRA COARSEY
Brookfield, Georgia

FRANCES CLEMENTS
Alamo, Georgia

ROBERT COCHRAN, JR.
Metter, Georgia

FURMAN LEE CLIETT, JR.
Fort Valley, Georgia

CLAY COLEMAN, JR.
Barnesville, Georgia

Junior Class

PAIGE DAMPIER
Adel, Georgia

JACK DANIEL
Waynesboro, Georgia

BILLY DEAL
Savannah, Georgia

GORDON "JO JO" DEAL
Savannah, Georgia



JOHN DEAS
Glennville, Georgia

TERRY DeLOACH
Glennville, Georgia

ALVIN DeWITT
Springfield, Georgia



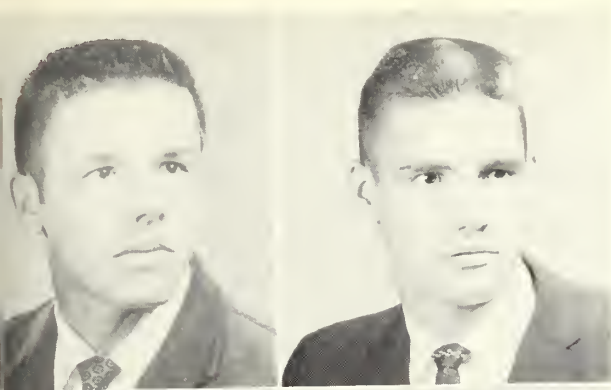

JACK E. DILLON
Citra, Florida
BONNY DIXON
Vidalia, Georgia



CATHERINE DIXON
McRae, Georgia
E. BURTON DIXON
Kite, Georgia



MYRTLE DIXON
Cairo, Georgia



The Rosenwald Library at Georgia Southern means many things to the students. Fannie Mae Findley finds it a fascinating place.

Class of 1962

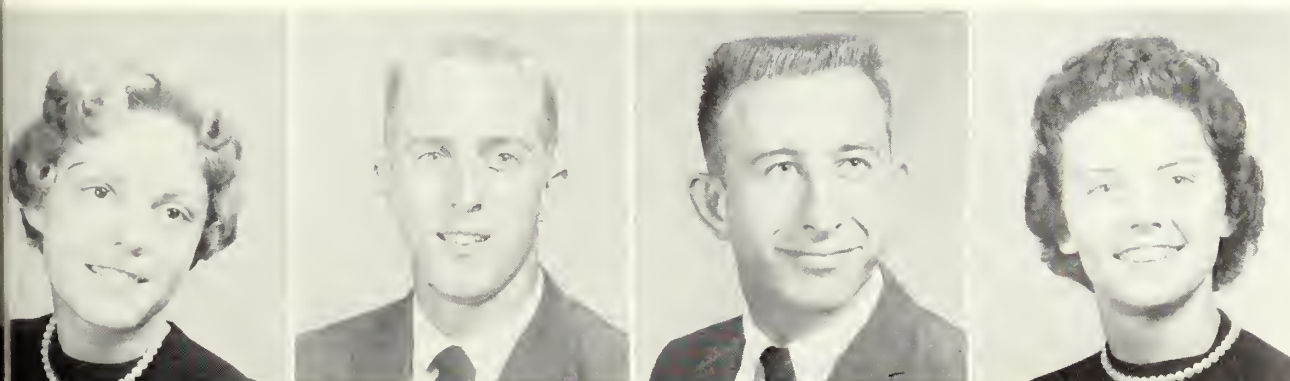

ROWENA DOOLEY
Leesburg, Florida
WILLIAM R. DORSEY
Jeffersonville, Florida
RICHARD DOUBERLY
Savannah, Georgia
YVONNE DOUGLAS
Homerville, Georgia



JAMES DOWDY
Baxley, Georgia
JACK IRA DRAKE
Adrian, Georgia
MARY CHARLIE DURDEN
Cordele, Georgia



GWEN FERGUSON
Grovetown, Georgia
FANNIE MAE FINDLEY
Lyons, Georgia



BETTY JO FOUNTAIN
Mount Vernon, Georgia
DOROTHY FREEMAN
Rebecca, Georgia



HENRY GIBBS
Cordele, Georgia

ANN DWELLE
Millen, Georgia

NANCY ELLIS
Statesboro, Georgia

ANNE EDWARDS
Hinesville, Georgia

ELLEN ENGLISH
Stapleton, Georgia

ELAINE ELLINGTON
Montrose, Georgia

STANLEY ERTZBERGER
New Holland, Georgia

Junior Class

SHERRY GRAHAM
Dublin, Georgia

MARY JO GRANTHAM
Nicholls, Georgia

KENT GUSKE
Fitzgerald, Georgia

JAMES D. HAGIN
Statesboro, Georgia

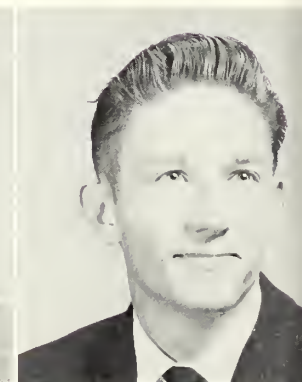
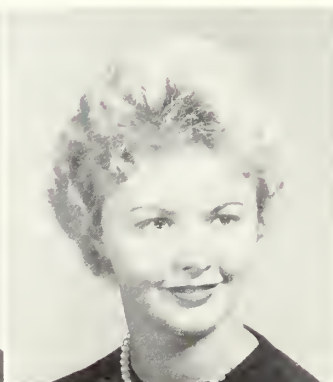

JUNE HAND
Enigma, Georgia

GLENDA HARDEN
Stilson, Georgia

PAT HARDY
Macon, Georgia





JEWEL HARKLEROAD
Broxton, Georgia

PATSY HARRISON
Vidalia, Georgia



ELAINE HARTSFIELD
Sylvania, Georgia

JEANETTE HATCHER
Arlington, Georgia



VIVIAN HAWTHORNE
Darien, Georgia

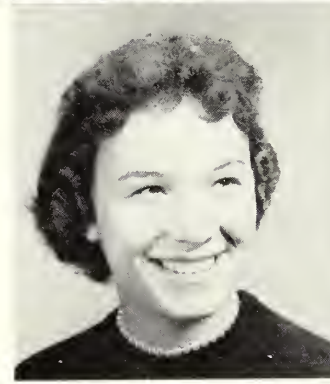

BETTY HENDERSON
Waycross, Georgia

WILLIAM HINESLEY
Nahunta, Georgia

JOHNNY HENDRIX
Portal, Georgia

FAYE HODGES
Montrose, Georgia

MARY JANE HIGHTOWER
Tarrytown, Georgia

ANNE HOLLINGSWORTH
Sylvania, Georgia

Class of 1962

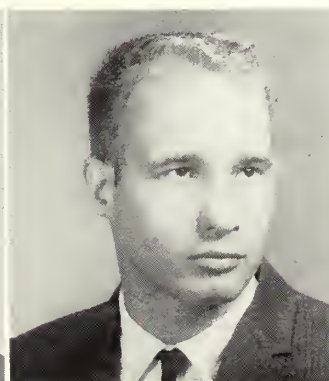
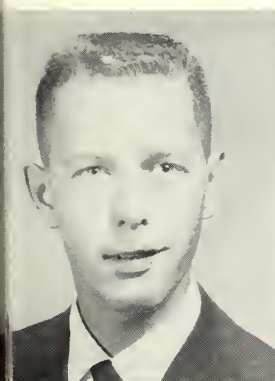

GOLSON ANDY HOOK
Alpharetta, Georgia

ROBERT HOREL
Garden City, Georgia

DONALD HOWARD
Augusta, Georgia

NANETTE JERNIGAN
Claxton, Georgia

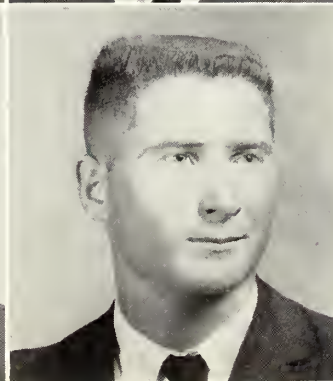
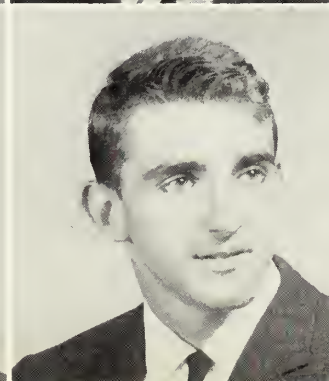
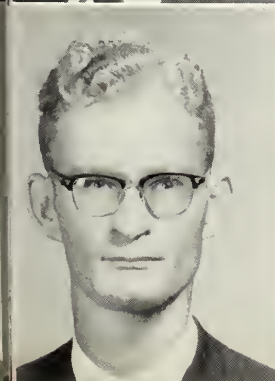

EDWARD E. JOHNSON
Cordele, Georgia

JOE L. JOHNSON
Savannah, Georgia

STANLEY JONES
Fitzgerald, Georgia



Goren says, "Bridge is relaxing." Left to right, Rowena Dooley, Bobby Moultrie, Sally Jane Coleman, and Jerry Elders prove his theory.

ANGIE JORDON
Girard, Georgia

ED JORDON
Jesup, Georgia



PHOEBE KELLY
Statesboro, Georgia

ANNIE JO KENNEDY
Lyons, Georgia



ELIZABETH KENT
Savannah, Georgia



Junior Class

L. W. KENT
Glenwood, Georgia

DAVID GARY KIMSEY
Hiawassee, Georgia

CAROL KINARD
Dublin, Georgia

CHARLOTTE KING
Glennville, Georgia



SANDRA KNOWLTON
Atlanta, Georgia

ROSALYN LANDMAN
Statesboro, Georgia

EMMIE LANGHAM
Thomson, Georgia





MIDGE LASKY
Savannah, Georgia
JANET LODESKY
Atlanta, Georgia

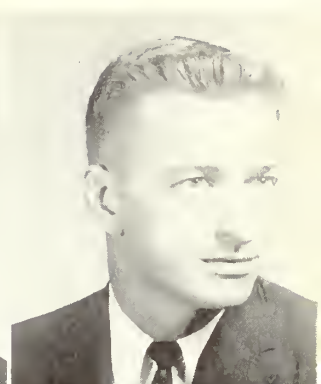

T. J. LORD
Dudley, Georgia
CAROLYN LOVINS
Swainsboro, Georgia

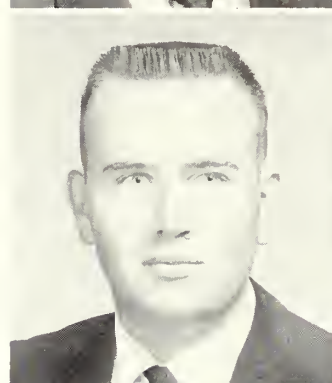

ELWYN LYLE
Carrollton, Georgia



DURELL LYNN
Manassas, Georgia

JAMES T. McCANE, JR.
Savannah, Georgia

MELVIN McBRIDE
Alston, Georgia

BETTY McCORKLE
Statesboro, Georgia

STANLEY McCALLAR
Richmond Hill, Georgia

JEAN McCRARY
Warner Robins, Georgia

Class of 1962

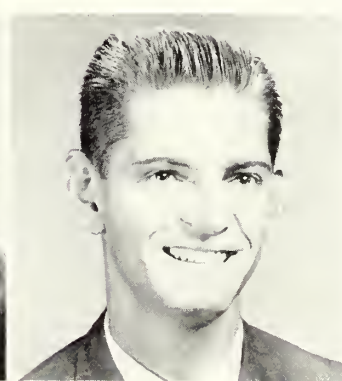

CAROLYN McKENZIE
Atlanta, Georgia

RON McKINNY
Umatilla, Florida

ETHELYN McMILLAN
Milan, Georgia

GABRIEL McNAIR
Guyton, Georgia



MARION NELL McNAIR
Wrens, Georgia

LOIS MEADORS
Statesboro, Georgia

MARIBEN MIKELL
Statesboro, Georgia



GENE NEVIL
Register, Georgia
IDA JANE NEVIL
Register, Georgia



JUANDA NEWBERN
Brunswick, Georgia
JIMMY FLOYD NEWSOME
Statesboro, Georgia

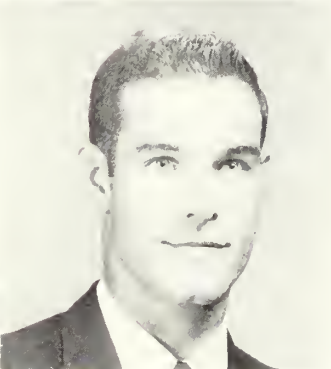

DOUGLAS NEWTON
Augusta, Georgia



CAROL JEAN MOBLEY
Griffin, Georgia

CAROLYN MOBLEY
Whigham, Georgia

WALLACE MOODY
Augusta, Georgia

MARTHA MORRIS
Savannah, Georgia

MARVIN MOSELY
Warner Robins, Georgia

ROBERT MURFF
Moultrie, Georgia

Junior Class

PEGGY NUTT
Vienna, Georgia

WILLIAM NUTT
Vienna, Georgia

RICHARD LEE OSBURN
Atlanta, Georgia

MARY SUE PAGE
Lyons, Georgia



GENEVIEVE PARDUE
Augusta, Georgia

ERNESTINE PARKER
Ludowici, Georgia

PEGGY PARKS
Brunswick, Georgia





JOYCE PATE
Warwick, Georgia
EDWINA PAUL
Statesboro, Georgia



KATHERINE PEACOCK
Eastman, Georgia
SARAH C. PEACOCK
Eastman, Georgia



ANGELINE PEAVY
Tifton, Georgia

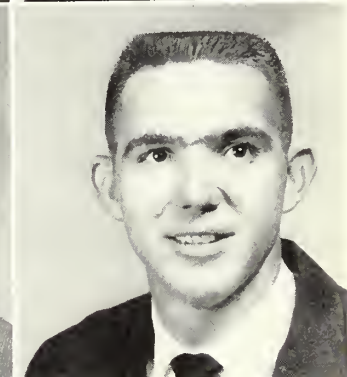
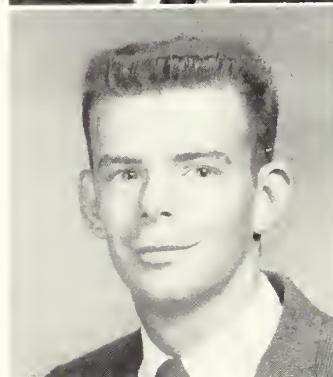

MARTHA PETERSON
Mt. Vernon, Georgia

ROBERT POWELL
Statesboro, Georgia

ANDREW MORRIS PITTMAN
Blackshear, Georgia

JOYCE POWER
Atlanta, Georgia

JIM POLLAK
Statesboro, Georgia

OLIN PRESLEY
Covington, Georgia

Class of 1962

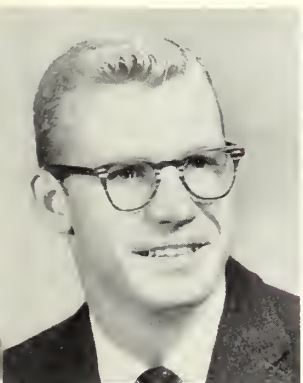

SAMUEL M. O. PRINCE
Cairo, Georgia

ANN PURVIS
Eastman, Georgia

JOANNE SWAN RADCLIFFE
Statesboro, Georgia

BARBARA RAGAN
Empire, Georgia



DANIEL REECE
Warner Robins, Georgia

NONIE RINGWALD
Savannah, Georgia

POLLY ROBINSON
Rochelle, Georgia



JAMES SLADE
Vidalia, Georgia
MARY HELYN SMATHERS
Kennesaw, Georgia

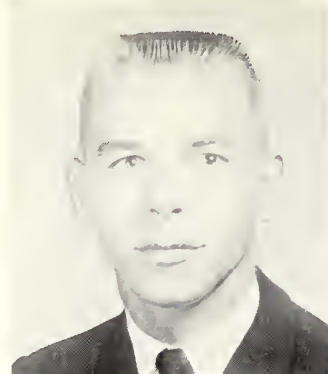

FLOYD SMITH
Brunswick, Georgia
HAZEL SMITH
McRae, Georgia



JIMMIE LOU SMITH
Statesboro, Georgia



WALTER ROBINSON, JR.
Sardis, Georgia
GEORGE DANIEL SAPP
Jasper, Florida
SHANNON A. SCOTT
Augusta, Georgia

MARIAN SECKINGER
Springfield, Georgia
EDWIN SHARPE
Vidalia, Georgia
JANET SIKES
Alamo, Georgia

Junior Class

ROBERT DEAN SMITH
Cordele, Georgia
SANDRA SMITH
Savannah, Georgia
JOHN A. SMOOT
Orlando, Florida
ELTON SPANN
Thunderbolt, Georgia



RUDOLPH STARLING
Meldrim, Georgia
BRUCE STOKES
Stilson, Georgia
REX STOREY
Americus, Georgia

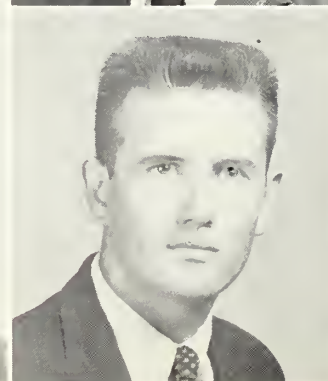



JERRY STRICKLAND
Claxton, Georgia



JESSIE STRICKLAND
Sardis, Georgia



JOSEPH R. STRICKLAND
Waycross, Georgia



MARY C. STRIPLING
Cordele, Georgia



SIDNEY KAYE STRIPLING
Warwick, Georgia



As one of her many responsibilities as the George-Anne editor, Midge Lasky places the latest edition of the newspaper in the faculty boxes.

Class of 1962



LUWAIN STUDDARD
Homerville, Georgia



BOBBY TAPLEY
Vidalia, Georgia



MELVIN TAYLOR
Cuthbert, Georgia



CHARLES THOMPSON
Claxton, Georgia



GEORGE TRIPP
Abbeville, Georgia

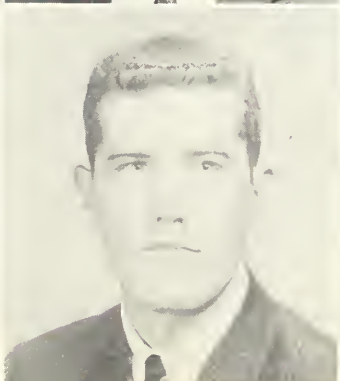

JERRY TROLLINGER
Aiken, South Carolina



ELEANOR GRACE USRY
Gibson, Georgia



ROBERT S. VAN NORTE
Macon, Georgia

CHARLES WALKER
Savannah, Georgia

GAYLE VELDINK
Gainesville, Florida

ROBERT WATSON
Metter, Georgia

PATSY WAGNER
Newborn, Georgia

BEVERLY WEBB
Lafayette, Georgia

HAZELINE WILCOX
Nicholls, Georgia

PAT WILLCOX
McRae, Georgia

MAC WILDES
Waycross, Georgia

JOSEPH N. WILLIAMS
Valdosta, Georgia

ROBERT WILSON
Richmond Hill, Georgia

DONA WREN
Nicholls, Georgia

SECTION EDITORS:
Rowena Dooley
Shannon Scott



Sophomore Class

We look into the water and our field of vision encompasses a little of the future and a great deal of the past. During these past two years, we have had a taste of varying subject matter and encountered new experiences. The next two years hold for us the opportunity to equip ourselves for our chosen careers.

Class Officers



Nanette Jernigan
Secretary-Treasurer

Wayne Bland
President

Ray Bowden
Vice President

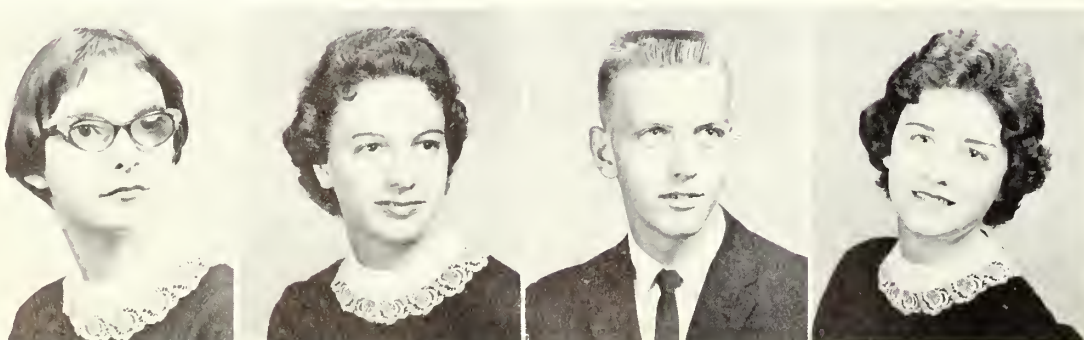

CLAUDETTE AKINS
Statesboro, Georgia

LYNDA ALBERSON
Columbus, Georgia

GRAHAM ANTHONY
Columbus, Georgia

CAROLYN ASHLEY
Thomson, Georgia

RANDALL BACON
Darien, Georgia

ANGELA BAIR
Pelham, Georgia

ELLEN BARGERON
Sardis, Georgia

NAN BARGERON
Sardis, Georgia



MARTHA JANE BARTON
Savannah, Georgia

JANICE BEDINGFIELD
Dublin, Georgia

ALFRED BAZEMORE
Savannah, Georgia

LINDA BEECHER
Lyons, Georgia



BILLY BENTON
Lyons, Georgia

JAMES BLANCHARD
Evans, Georgia

WAYNE BLAND
Reidsville, Georgia

RAY BOWDEN
Jesup, Georgia

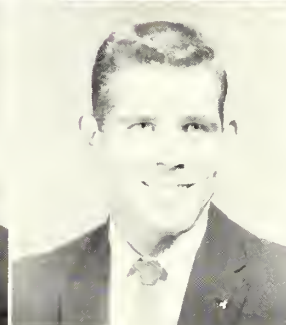
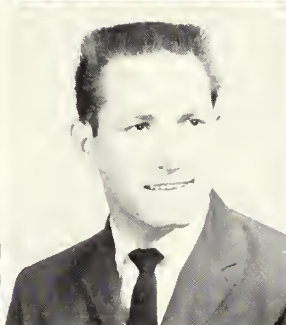

Sophomore Class

ASHLEY BOYD
Statesboro, Georgia

MARILYN BRANCH
Brunswick, Georgia

THOMAS BROCK
Folkston, Georgia

JERRIE BROWN
Acworth, Georgia



DOYLE R. BURCH
Cadwell, Georgia

BONNIE BUSSEY
Waycross, Georgia

BILLY BYRD
Commerce, Georgia

FAYE CARPENTER
Millen, Georgia

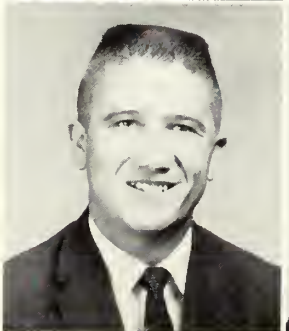



BETTY CARTER
Tifton, Georgia

BECKY CHANDLER
Thomaston, Georgia

REBECCA CHANDLER
Sardis, Georgia

MARY ALICE CHANEY
Statesboro, Georgia



AVERY COLEY
Claxton, Georgia

CAROLE JEAN COLLINS
Statesboro, Georgia

ROBERT CONNOR
Albany, Georgia

VIRGINIA COOKE
Pelham, Georgia

Sophomore Class



SANDRA CROSBY
Adel, Georgia

MARILYN DENMARK
Statesboro, Georgia

DEE DIXON
Dublin, Georgia



DAVID DOHERTY
Jesup, Georgia

PEGGY EDWARDS
Claxton, Georgia

LYNDA ELLIS
Metter, Georgia



SUE ELLIS
Statesboro, Georgia

JOHN RICHARD EXLEY
Savannah, Georgia

BARBARA FLETCHER
Sumner, Georgia

EDNA FLOOD
Dalton, Georgia

ADA LEE FULFORD
Swainsboro, Georgia

PATSY GINN
Edison, Georgia

MYLES GOLDEN
Milledgeville, Georgia

LARRY GORDON
Ludowici, Georgia

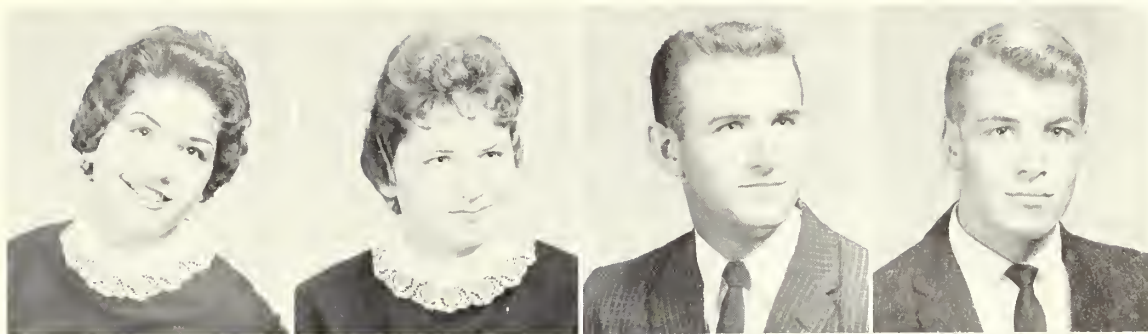

SHIRLEY GRIMES
Twin City, Georgia

ROZLIN HALL
Statesboro, Georgia

FRANCES HAMILTON
Americus, Georgia

SUE HARRELL
Climax, Georgia



Class of 1963

LINDA LEE HARVEY
Statesboro, Georgia

SCOTTIE HART
Americus, Georgia

MARINELL HENDERSON
Louisville, Georgia



PERRY HILL
Sylvania, Georgia

ROY HILLIARD
Miami Springs, Florida

SANDRA HILTON
Brunswick, Georgia



SANDRA HOLT
Soperton, Georgia

CLAYTON HOLTON
Camilla, Georgia

JANE HUGHES
Homerville, Georgia

MADOLYN HULSEY
Metter, Georgia

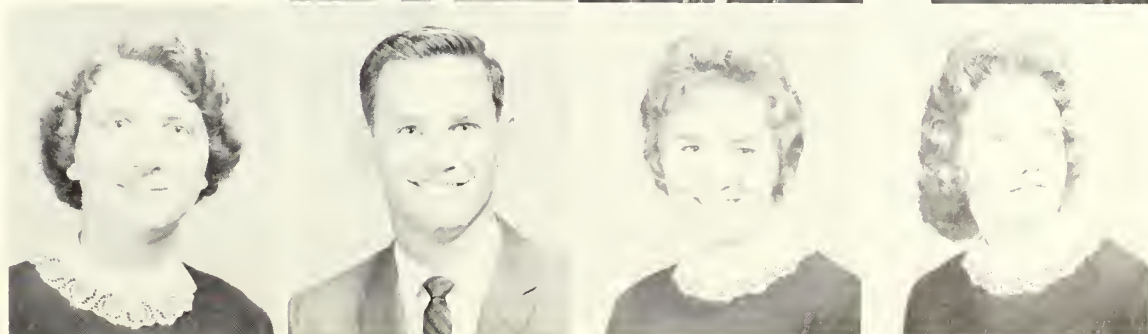



LAVERNE JARRIEL
Manassas, Georgia
TOMMY JOINER
Tifton, Georgia
CAROL JONES
Macon, Georgia
MARLENE JONES
Hazlehurst, Georgia



DIANNE KEENE
Claxton, Georgia
WAYNE KRISSINGER
Statesboro, Georgia
MARTHA LANIER
Metter, Georgia
VIRGINIA LEE
Statesboro, Georgia



PAT LORD
Harrison, Georgia
ANNETTE McKENDREE
St. Simons Island, Georgia
PEGGY McLENDON
Donalsonville, Georgia

Sophomore Class



WILMA McNEAL
Hazlehurst, Georgia



LINDA MADRAY
Jesup, Georgia



Weekends are the times for dates and fun. Answering the buzzer, Sammie Urso replies, "Thank You. Tell him I will be there in a minute."

KAYE MARSH
Sandersville, Georgia

TOMMY MARTIN
Statesboro, Georgia

TOMMY MATTHEWS
Decatur, Georgia

RONNY MERCER
Eastman, Georgia

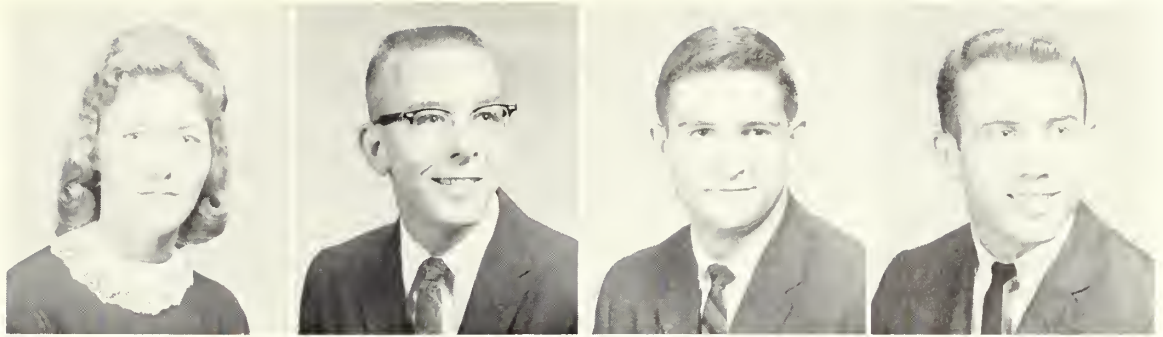

HAROLD MIMBS
Lumber City, Georgia

GAIL MINTON
Dublin, Georgia

LINDA MOCK
Ellabell, Georgia

BRENDA MOORE
Twin City, Georgia



MARY MOORE
Thomaston, Georgia

PATRICIA MOORE
Statesboro, Georgia

SHEP NASWORTH
Folkston, Georgia



Class of 1963

DON NELSON
Warner Robins, Georgia

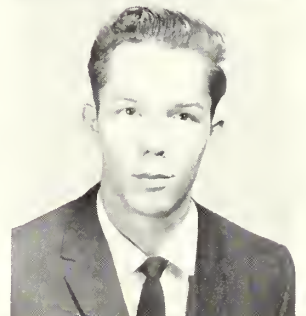

LINDA NELSON
Crawfordville, Georgia



King Kelly reserves a room in the upstairs of the Williams Center. Taking care of his room reservation is Mrs. Mary Farr, evening hostess.

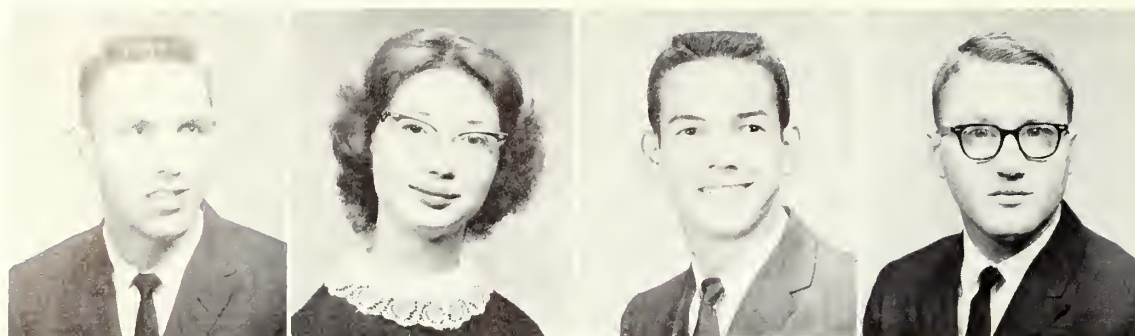

JIMMY NORTON
Ocilla, Georgia

HELEN NOWECK
Jesup, Georgia

VERNON OWENBEY
Alpharetta, Georgia

DWIGHT PALMER
McRae, Georgia



FAYE PARKER
Sylvania, Georgia

PEGGY PARKER
Statesboro, Georgia

ROLAND PARKER
Richmond Hill, Georgia



NELLIE PATE
Davisboro, Georgia

RONNIE PATTON
Atlanta, Georgia

KARL PEACE
Leary, Georgia

Sophomore Class



CARL PRICE
Bartow, Georgia

MARTHA PURCELL
Glennville, Georgia

JOLANE RAWL
Kingsland, Georgia

LAVERNE REHBERG
Albany, Georgia

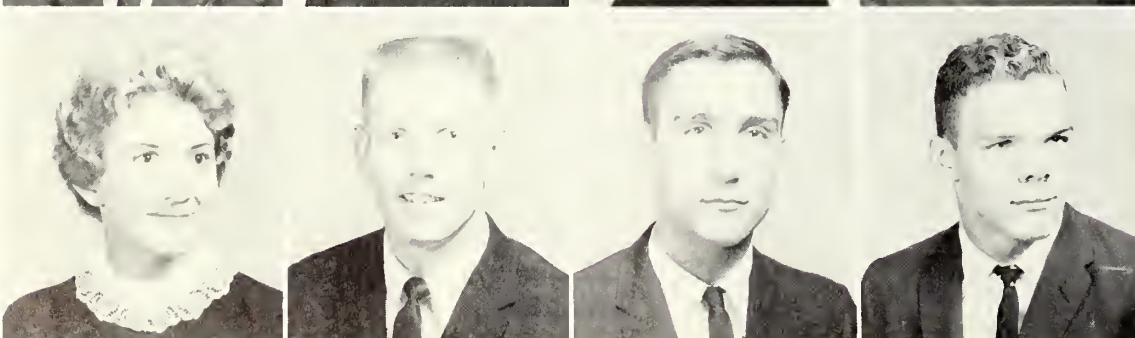

PEGGY RIVENBARK
Metter, Georgia

BILLY ROBINSON
Savannah, Georgia

DOUGLAS ROBERTSON
Savannah, Georgia

ALVA ROGERS
Claxton, Georgia

PAUL ROSS
Ashland, Kentucky

WILLIAM ROYSTER
Nahunta, Georgia

RICHARD RUSSELL
Statesboro, Georgia

LYNN SANDWICH
Augusta, Georgia

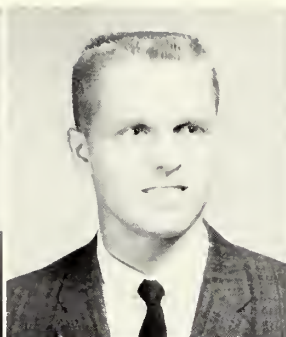

BILLY SCEARCE
Statesboro, Georgia

JERRY SCOTT
Lyons, Georgia

BETTY SCRUGGS
Bartow, Georgia

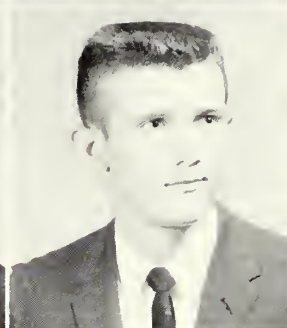
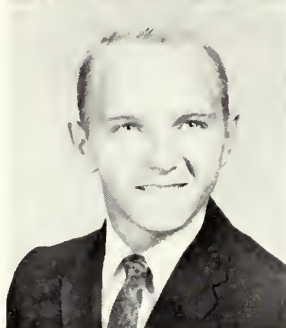

DREENA SEALY
Griffin, Georgia

BARBARA SHAW
Brooklet, Georgia

LAURA SHAW
Ludowici, Georgia



Class of 1963

MARIANNE SHEPPARD
Sandersville, Georgia

SANDRA SHUGART
Hinesville, Georgia

BRENDA SHUMAN
Reidsville, Georgia

DOROTHY SHUMAN
Waycross, Georgia



ELAINE SMITH
Ludowici, Georgia

WILLIAM SMITH
Sylvania, Georgia

OLIVIA SPEIR
Pembroke, Georgia

DORIS STONE
Fitzgerald, Georgia

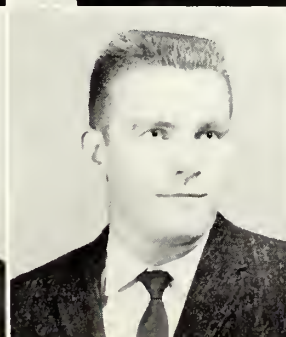



BILL STORY
Ashburn, Georgia

BRENDA STODENMIRE
Camilla, Georgia

SANDRA STRICKLAND
Glennville, Georgia

DALE SUMMERLIN
Jacksonville, Florida

KAYE TAYLOR
Arlington, Georgia

MARY JANE TAYLOR
Nashville, Georgia

LARRY THOMAS
Brooks, Georgia

FAYE TINER
Blakely, Georgia

Class of 1963



JULIE ANN TYSON
Statesboro, Georgia

SAMMIE URSO
Brunswick, Georgia

JEANNIE WEBB
Statesboro, Georgia

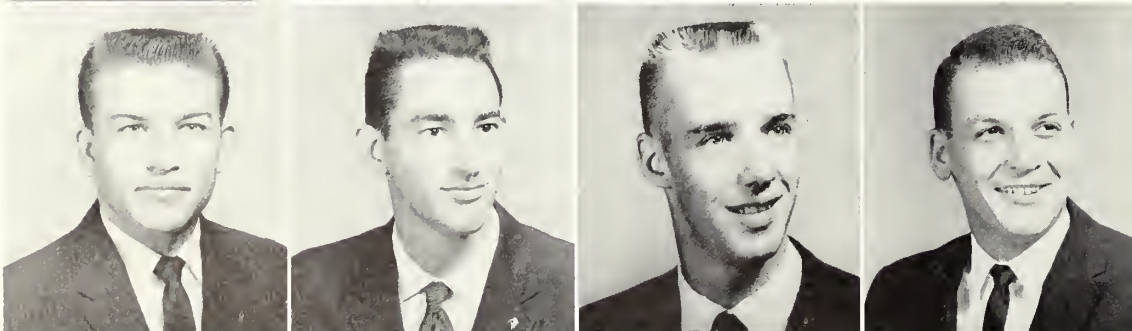

WENDELL WEST
Cobbtown, Georgia

HOWARD WILLIAMS
Brooklet, Georgia

KEN WILLIAMS
Dayton, Kentucky

WILLIAM WOOD
Sycamore, Georgia



ELLENE WOODARD
Hazlehurst, Georgia

STEVE WRIGHT
Tennille, Georgia

NANCY YOUNG
Thompson, Georgia

ANNA ZEIGLER
Bloomingdale, Georgia

SECTION EDITOR:
Linda Cason

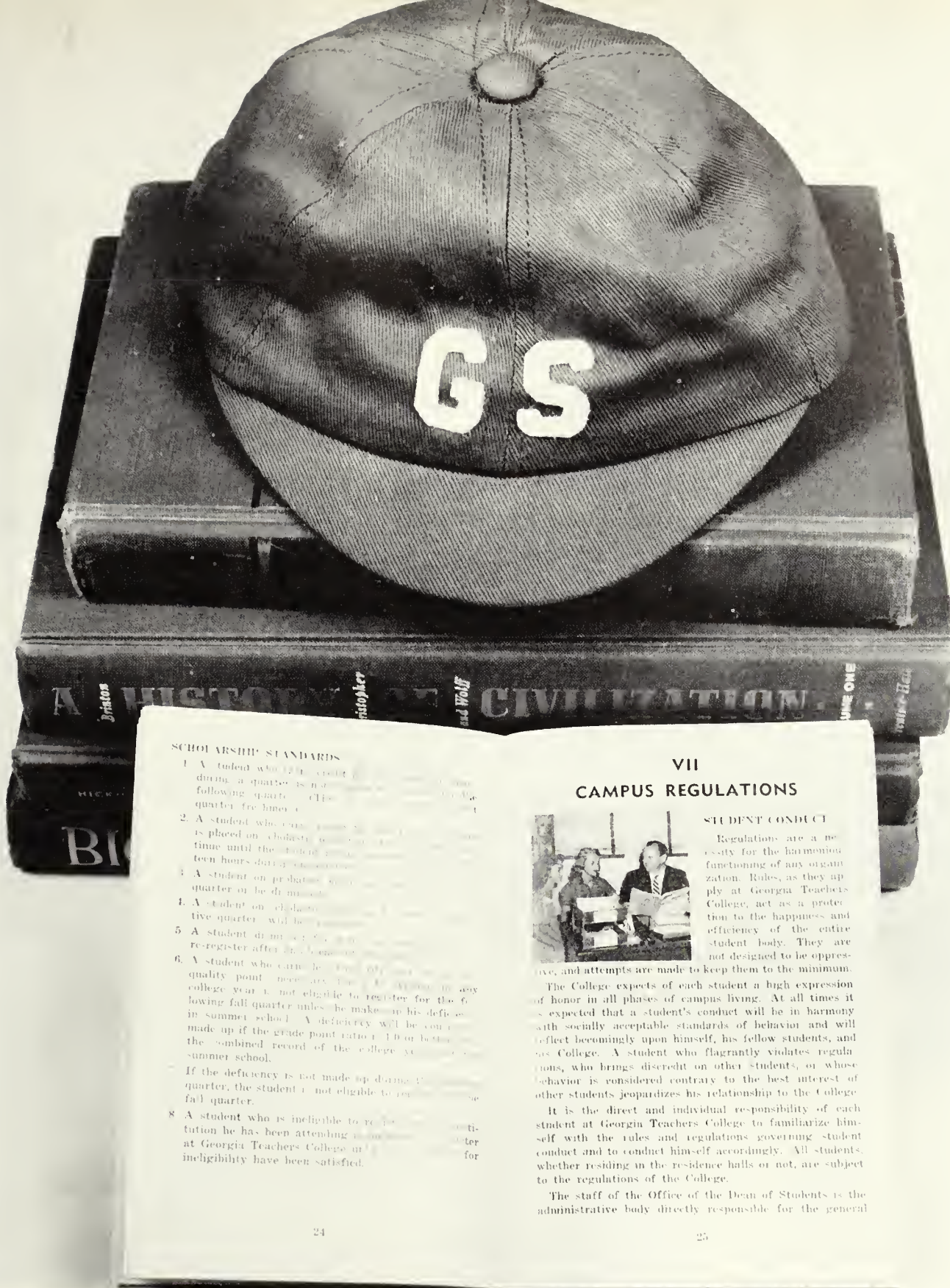

Freshman Class

We, as freshmen, are happy that the first year is over, however, many events of this year will stand out in our hearts and minds. The Rat cap reminds us of the initiation period as college students and the books are what we live by for four years. We will meet the challenges which each year brings.

Class Officers



Marcus Thompson
President

Joyce Redding
Secretary-Treasurer

Warren Dawson
Vice President



PATTY JO AARON
South Bend, Indiana

HUBERT ABNER
Jesup, Georgia

SARA ADAMS
Statesboro, Georgia

MARSHA AHL
Alma, Georgia

PEGGY ALEXANDER
Nashville, Georgia
DAHLIA ALLEN
Girard, Georgia
ANITA AMBROSEN
Round Oak, Georgia
PHYLLIS ANDERSON
Perry, Georgia



RONNIE ANDERSON
Statesboro, Georgia
THOMAS ANDERSON
Statesboro, Georgia
LARRY BACON
Savannah, Georgia
GEORGE BAGGS
Claxton, Georgia

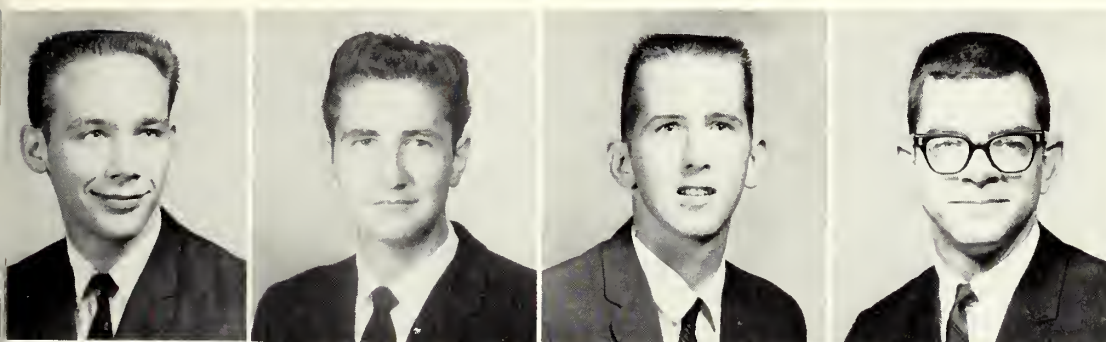
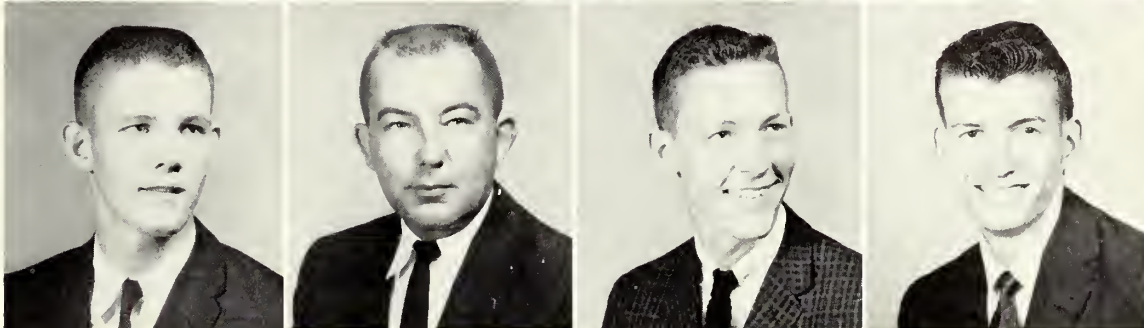

BILLY BAGWELL
Macon, Georgia
DOUGLAS BARGE
Fayetteville, Georgia
DONALD BARGERON
Sardis, Georgia
JOHN BARGERON
Millen, Georgia



ROBERT BARGERON
Sardis, Georgia
JAMES BARNES
Statesboro, Georgia
LA FAY BARWICK
Soperton, Georgia
MARTHA BEGGS
Warner Robins, Georgia

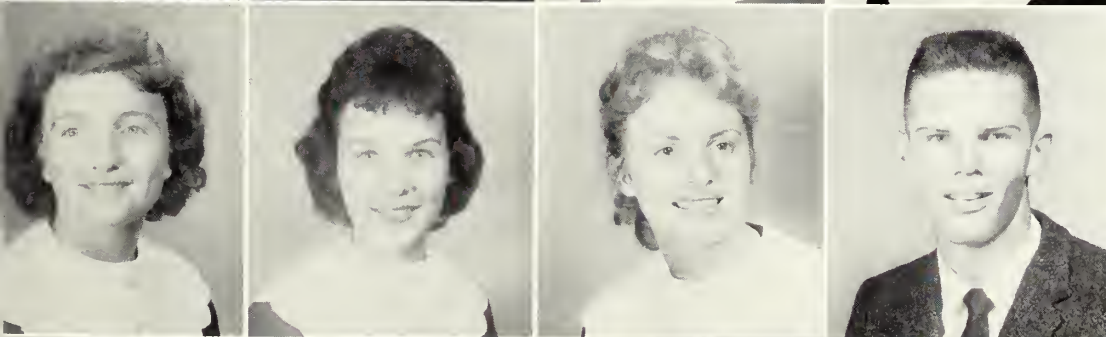

SARA BENNETT
Sylvania, Georgia
BARBARA BLALOCK
Jesup, Georgia
GLORIA BLAND
Statesboro, Georgia
BRENT BOLING
Atlanta, Georgia



CHUCK BONOVITCH
Statesboro, Georgia
CAROLE BOWEN
Metter, Georgia
JANICE BOWEN
Sylvania, Georgia
JOHN BOWMAN
Augusta, Georgia



So new and clean now, but oh, how they will change after many days of use. Carleene Henson, Lamonta Henson, and Sulynn Hatcher purchase their Rat caps.

DELLE BOYKIN
Savannah, Georgia

JUNE BRANTLEY
Wrightsville, Georgia

KAY BRANTLEY
Harrison, Georgia

WANDA BRANTLEY
Metter, Georgia

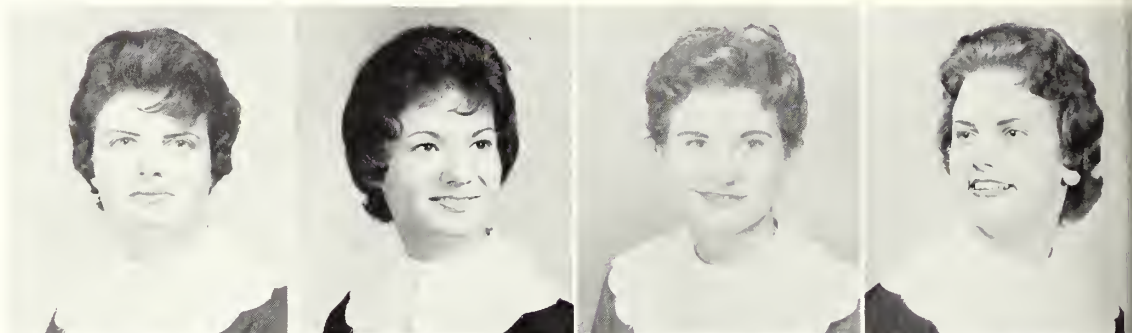

JIMMY BROCK
Statesboro, Georgia

JANE BROCKIE
Perry, Georgia

BARBARA BROWN
Dublin, Georgia

HENRY BROWN
Waycross, Georgia



WILLIE BROWN
Woodbury, Georgia

LINDA CAIN
Sylvania, Georgia

JOHN CALDWELL
Alvaton, Georgia

ALBERT CALHOUN
Arlington, Georgia



KENNETH CALHOUN
Lyons, Georgia

ROBERT CANTOR
Savannah, Georgia

DEE CARD
Callahan, Florida

KATHLEEN CARDELL
Austell, Georgia





Tests, tests, and more tests. A freshman begins to believe that all college life consists of is questions. When all the students arrive they discover there is so much more.



JUDY CAREY
Thomson, Georgia
RICHARD CARLISLE
LaGrange, Georgia
WILLIAM CARTER
Lyons, Georgia
LINDA CASON
Statesboro, Georgia

ALVIN CAWTHORNE
Brunswick, Georgia
VIRGINIA CHAPMAN
Darien, Georgia
BOB CLEVELAND
Hartwell, Georgia
JON COLLINS
Hinesville, Georgia

MARTHA JANE COLLINS
Collins, Georgia
WILLIAM COLLINS
Lyons, Georgia
JACKIE COMER
Cordele, Georgia
WAYNE CONNER
Harlem, Georgia

WANDA CONNER
Statesboro, Georgia
EMILY COPELAND
Tennille, Georgia
TOMMY COX
Macon, Georgia
BETTY CRAVEN
Baxley, Georgia



ANNE CROMLEY
Brooklet, Georgia
LARRY CROUCH
Augusta, Georgia
M. SUNNY CROZIER
Fort Gaines, Georgia
ERNEST DAVES
Jesup, Georgia



JOSEPH DAVID
Washington, Georgia
JERRY DAVIS
Jesup, Georgia
JUNE DAVIS
Moultrie, Georgia
TRINA DAVIS
Albany, Georgia

Freshman Class

WARREN DAWSON
Milledgeville, Georgia

DOUGLAS DAY
Sardis, Georgia

BUFORD DEAL
Statesboro, Georgia

LANELLE DEAN
Ashburn, Georgia

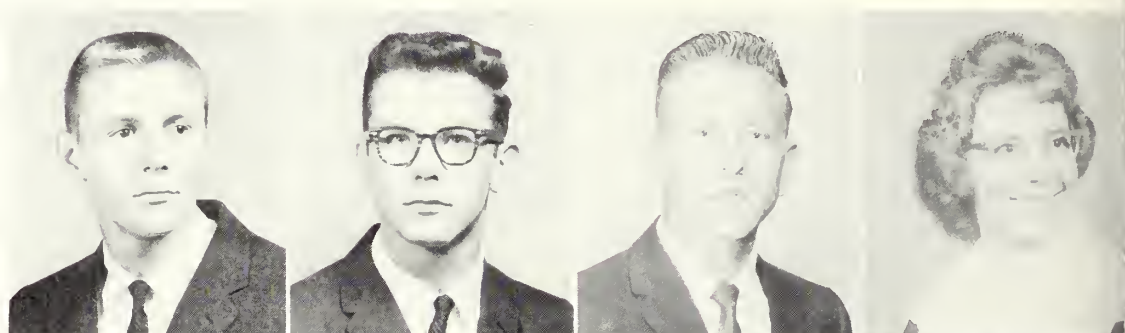

BETH DEEN
Pearson, Georgia

MARY DEKLE
Register, Georgia

FRANCES DELL
Waycross, Georgia

ROBERTA DENT
Thomson, Georgia



ROSEMOND DICKEY
Waynesboro, Georgia

OLIVIA DISMUKE
Lyons, Georgia

FRAN DONALDSON
Bellville, Georgia

MARION DORMINY
Fitzgerald, Georgia



CAROLYN S. DOWLING
Blackshear, Georgia

JANE DURRENCE
Claxton, Georgia

CAROLYN EDENFIELD
Portal, Georgia

JAMES EDGAR
Waycross, Georgia



ANN ESKEW
Louisville, Georgia
JOHNNY ESTES
LaGrange, Georgia
MARIE EUBANKS
Clarkston, Georgia
ANNA EVANS
Bainbridge, Georgia



DIANE EVANS
Claxton, Georgia
DENMOND EXLEY
Rincon, Georgia
LOWELL EXLEY
Rincon, Georgia
RUBY EXLEY
Savannah, Georgia



Class of 1964



CLARK FAIN
Donalsonville, Georgia
SIDNEY FARMER
North Augusta, South Carolina
LAMAR FENDER
Jesup, Georgia
MARY LOUISE FENDER
Jesup, Georgia

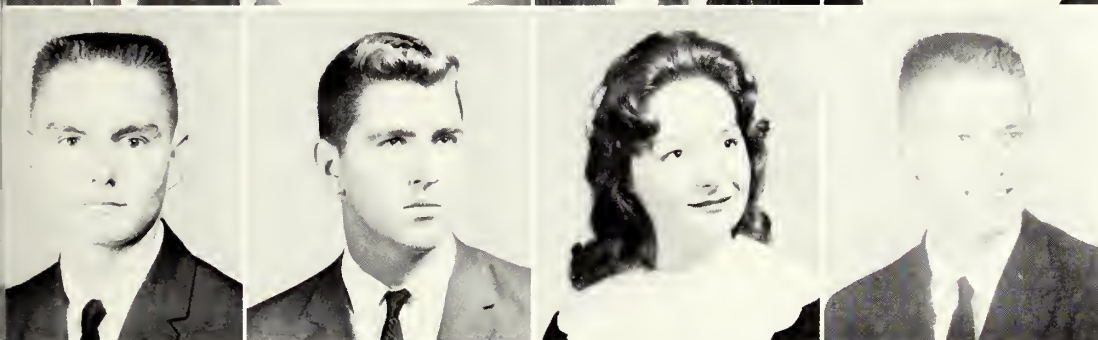

JOHN FINN
Waycross, Georgia
BOBBY FISKUS
Camilla, Georgia
ELIOSE FLOYD
Reidsville, Georgia
DONALD FORDHAM
Brooklet, Georgia



POODLE FOUNTAIN
Savannah, Georgia
WALLACE FREEMAN
Ashburn, Georgia
BOB FULLERTON
Thomasville, Georgia
DELAINE GARNTO
Kite, Georgia



GILBERT GEORGE
Lyons, Georgia
JO CAROL GETTYS
Statesboro, Georgia
JOHNNY GIDDENS
Brunswick, Georgia
MARY KENT GILLENWATER
Brooklet, Georgia



Thoughtful sophomores allow poor, poor Rats to sit down and rest their weary feet. "Don't relax too much, you still have half a day to go."

JOHN GOULD
Statesboro, Georgia

BOBBY GREEN
Soperton, Georgia

MARGARET ANNE GREEN
Dearing, Georgia

JACK GRIFFIN
Sylvania, Georgia

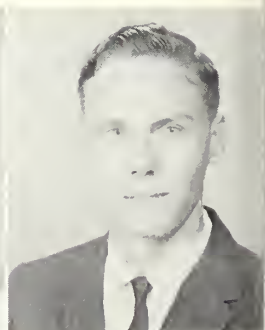
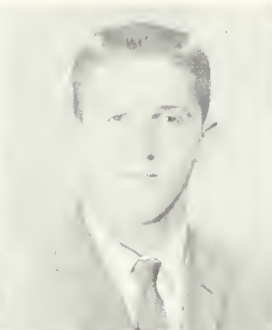
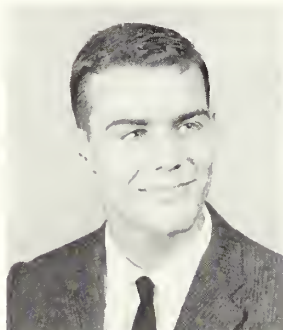

ROBERTA GUY
Thomson, Georgia

PAULINE HAGLER
Baconton, Georgia

JAN HAMILTON
Cordele, Georgia

MARGARET HANSARD
Unadilla, Georgia



BLANE HARRIS
Hartwell, Georgia

JACQUELYN HARRIS
Perry, Georgia

MARY HARRIS
Brunswick, Georgia

WILLIAM HARTLEY
Wrightsville, Georgia

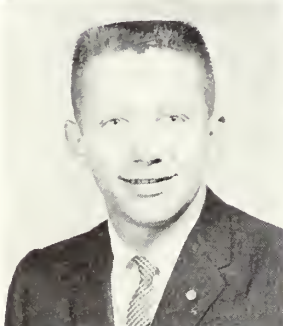

EDWINA HASLAM
Fort Valley, Georgia

SULYNN HATCHER
Albany, Georgia

ANN HEDDEN
Naples, Georgia

HILDA HENDERSON
Alpharetta, Georgia





One of the many activities held during Freshman Week is the Faculty Reception where the new students have the opportunity to meet the division chairmen and administrative personnel of the college.



CARLEENE HENSON
Albany, Georgia

LAMONTA HENSON
Albany, Georgia

GROVER C. HERRINGTON
Hazlehurst, Georgia

TOOTSIE HICKOX
Brunswick, Georgia

SUZANNE HIGGS
Lyons, Georgia

MARIAN HILLIARD
Glennville, Georgia

MARY HIRES
Jesup, Georgia

LUANN HOBBY
Ashburn, Georgia

SANDRA HOBBY
Ashburn, Georgia

HAROLD HODGES
Statesboro, Georgia

JO ANNE HODGES
Newington, Georgia

PATRICIA HODGES
Swainsboro, Georgia

BOOPIE HOLT
Rochelle, Georgia

JEWEL MARIE HOLTON
Perkins, Georgia

BRENDA HOOK
Alpharetta, Georgia

FRANCES HOUSWORTH
Lithonia, Georgia



PATTY HUGHES
Vidalia, Georgia
MARY HUNT
Macon, Georgia
LINDA IRWIN
Swainsboro, Georgia
FREEMA JACKSON
Wrightsville, Georgia

WALLACE JAMES
Statesboro, Georgia
BETTY JOHNSON
Ray City, Georgia
MARTHA JOHNSON
Stillmore, Georgia
JAMES JOHNSON
Garden City, Georgia

Freshman Class

JERRY JONES
Atlanta, Georgia
JUDY JONES
Macon, Georgia
SAM JONES
Lyons, Georgia
EARLINE JORDAN
Jesup, Georgia



MIKE KEASLER
North City, Illinois
GLENN KEEBLER
Odum, Georgia
JACKIE KELLY
Statesboro, Georgia
RALPH KEMP
Lyons, Georgia

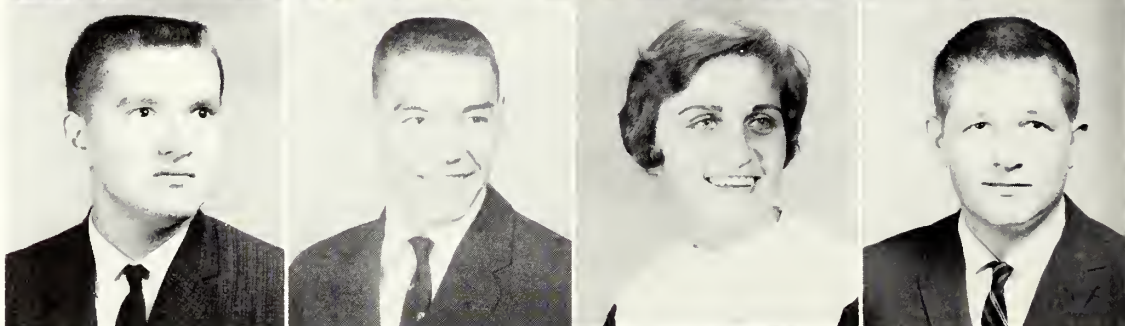

JANE KICKLIGHTER
Reidsville, Georgia
JERRY NIGHT
Claxton, Georgia
MARSHA KIMBALL
Fitzgerald, Georgia
LAROSE KIRKLAND
Vidalia, Georgia



DENNIS KNIGHT
Savannah, Georgia
ELIZABETH ANN LANE
Pembroke, Georgia
LINDA LANG
Commerce, Georgia
DICKY LANIER
Lyons, Georgia



WILLIAM LASWELL
New Smyrna Beach, Florida

MARTHA LAW
Albany, Georgia

BILLY LEE
Statesboro, Georgia

DOUGLAS ANN LEWIS
Swainsboro, Georgia

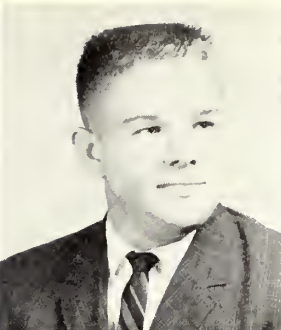

JOAN LOCKETT
Warrenton, Georgia

IMOGENE McCORKLE
Statesboro, Georgia

JOHN McCORKLE
Statesboro, Georgia

PAT McCRANIE
Warner Robins, Georgia

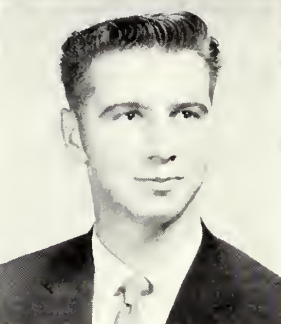

Class of 1964



FAIR LEE McDONALD
Wrens, Georgia

DIXON MCGREGOR
Girard, Georgia

CONNIE MCKENZIE
Louisville, Georgia

PAT McMILLAN
Ringgold, Georgia

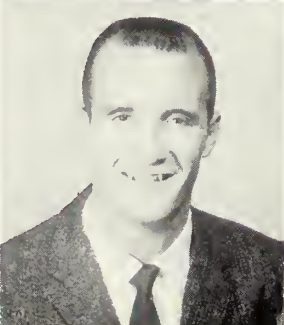

ROBERT MCNAIR
Harlem, Georgia

DONALD MCNEW
Atlanta, Georgia

DONNY MCQUAIG
Darien, Georgia

LEONELL MADDOX
Eatonton, Georgia

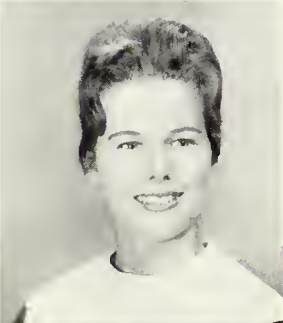

ROLAND McHONEY
Savannah, Georgia

RAYMOND MAJORS
Claxton, Georgia

JACQUELINE MARSHALL
Augusta, Georgia

ELIZABETH MARTIN
Richmond Hill, Georgia



BETH MASON
Perry, Georgia

ROSEMARY MAYFIELD
Flovilla, Georgia

CURTIS MAYO
Wrightsville, Georgia

DIANNE MAYO
Wrightsville, Georgia



The freshmen and sophomores clash in sports activities on that special day put aside to "honor" the Rats. Both the participants and spectators find the games interesting.

YVONNE MEADOWS
Lyons, Georgia

E. G. MEYBOHM
Harlem, Georgia

CARROLL MINICK
St. Simons, Georgia

MARIANNE MOODY
Kathleen, Georgia

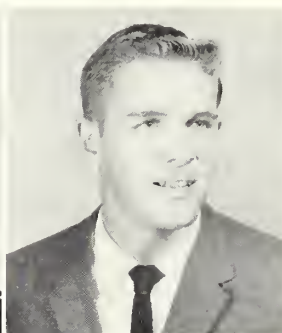

MARIAN MOORE
Augusta, Georgia

MELVIN MOORE
Waycross, Georgia

JERRY MORGAN
Woodbury, Georgia

HERTY NAIL
Baxley, Georgia

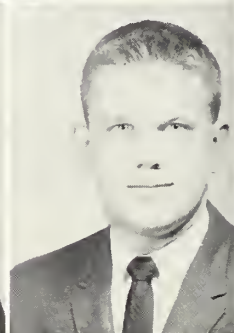

WILLIAM NASH
Union Point, Georgia

ARTHUR JEAN NESSMITH
Newington, Georgia

JANE NICHOLSON
Alamo, Georgia

ROLAND J. PAGE
St. Petersburg, Florida

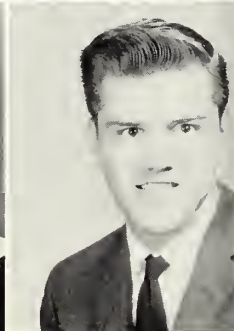

HENRIETTA PARKER
Savannah, Georgia

LINDA PARKER
Sylvania, Georgia

NORMA FAYE PARKS
Brunswick, Georgia

MONROE PATTERSON, JR.
Lyons, Georgia





"Well now, girls, who needs help with a problem today?" Florrie Daniel, seated at right on the sofa, serves as the problem-catcher for the girls in Anderson Hall in her capacity as house assistant.



LYNN PEEBLES
Soperton, Georgia

JENNY PENNINGTON
Matthews, Georgia

MICHELE PETERMAN
Savannah, Georgia

LARRY PHILLIPS
Griffin, Georgia



LYNN PHILLIPS
Arlington Heights, Illinois

PATRICIA PHILLIPS
Griffin, Georgia

SUE PIERCE
Bainbridge, Georgia

PETE POPHAM
Evansville, Georgia



DAVID PRICE
Jesup, Georgia

DENT PURCELL
Glennville, Georgia

PHYLLIS PURVIS
Alpaha, Georgia

HARTWELL QUINN
Gainesville, Georgia

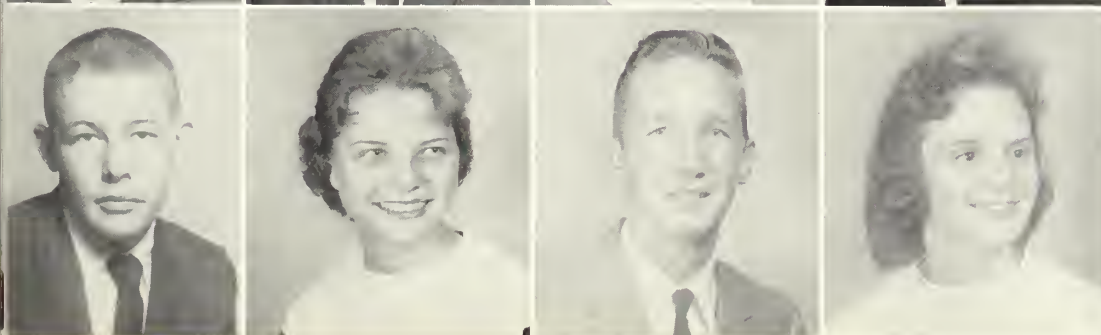

LARRY RACHELS
Camak, Georgia

CARLEEN RAHN
Springfield, Georgia

DOUGLAS RAY
Statesboro, Georgia

PATRICIA ANN RAY
Columbus, Georgia



JOYCE REDDING
Griffin, Georgia

NELL REGISTER
Statesboro, Georgia

JERRY REYNOLDS
Vidalia, Georgia

JACK RICHARDSON
Jesup, Georgia

GLENDIA RICKS
Soperton, Georgia

SANDRA ROBERSON
Odum, Georgia

SHEILA ROBERTS
Donalsonville, Georgia

CAROLE ROBERTSON
Portal, Georgia

Freshman Class

MARY LEE ROGERS
Harlem, Georgia

THOMAS ROUSH
Swainsboro, Georgia

DIANE SAMMONS
Wrightsville, Georgia

JIMMY SANDS
Claxton, Georgia



NORMA SANDERS
Edison, Georgia

JOY SAUNDERS
Helena, Georgia

ROBERT SCHOFIELD
Rock Hill, South Carolina

DENNARD SCOGGINS
Bowman, Georgia

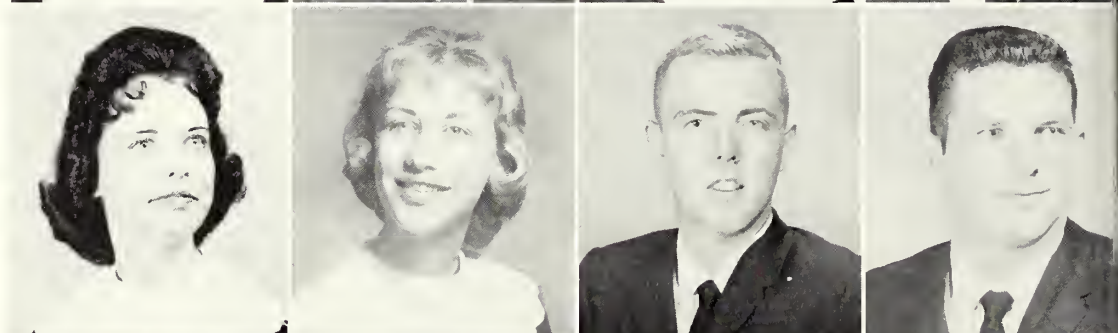

DOUGLAS SCOGGINS
Dublin, Georgia

JOHN SCOTT
Richmond Hill, Georgia

LINDA SCOTT
Evans, Georgia

WALTER LOU SCOTT
Stilson, Georgia



VICKY SCRUGGS
Bartow, Georgia

ANN SELLERS
Brunswick, Georgia

JUDY SHEPARD
Sardis, Georgia

HENRY SHERRER
Washington, Georgia



TONY SHUMAKE
LaGrange, Georgia

FRAN SKELTON
Griffin, Georgia

FAYE SMITH
Ellabell, Georgia

JUDY SMITH
Statesboro, Georgia



FAYE SOWELL
Statesboro, Georgia

TRUETT SPIVEY
Statesboro, Georgia

WALTER STANFORD
Elberton, Georgia

SAUNDERS STANLEY
Jesup, Georgia

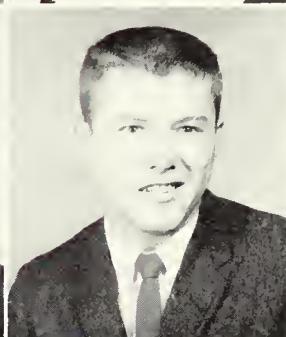

Class of 1964



MARGARET STEPHENS
Griffin, Georgia

SARAH ELLEN STEPHENSON
Douglas, Georgia

MARY ALICE STEWART
Lyons, Georgia

BENNY STRICKLAND
Claxton, Georgia



BILLY STRICKLAND
Glennville, Georgia

DANIEL STRICKLAND
Adel, Georgia

GLENDA STRICKLAND
Blackshear, Georgia

DERYLE SUMMERALL
Augusta, Georgia

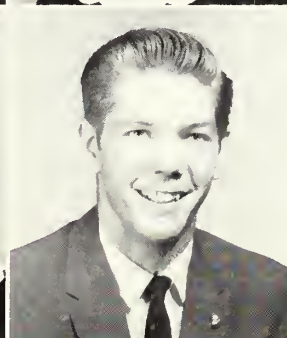

STEPHEN TAYLOR
Metter, Georgia

CHRISTINE THACKSTON
Brooklet, Georgia

LISA THOMBS
Pearson, Georgia

MARCUS THOMPSON
Evans, Georgia

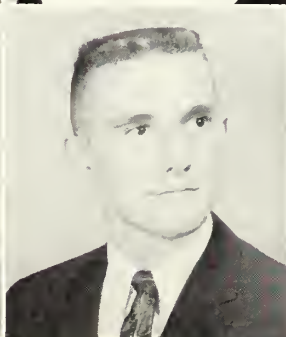
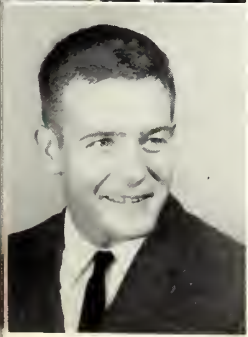

ROBERT THOMPSON
Savannah, Georgia

WAYNE TOOTLE
Glennville, Georgia

BILLY TRAPNELL
Metter, Georgia

DONNA TREADWELL
Macon, Georgia



Hot, dusty, tired, yet one more trial to go. Down the road, around the circle, the Rats must go. Will they live to tell their tale of woe? On with the parade.

JUDY TRULOCK
Augusta, Georgia

DOYLE TUNISON
Adel, Georgia

MARSHA TYSON
Warner Robins, Georgia

JERRY URSREY
Hazlehurst, Georgia

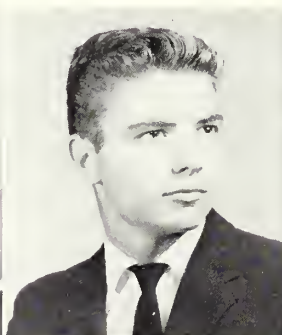

BARBARA VAUGHAN
Brunswick, Georgia

JANE VOLLENWEIDER
Waycross, Georgia

DONOVAN WARD
Cordele, Georgia

RACHEL WARD
Washington, Georgia



LYNNE WARREN
Savannah, Georgia

JANETTE WATERS
Sylvania, Georgia

JOHNNY WATERS
Claxton, Georgia

NANCY WATERS
Sylvania, Georgia



CAROLYN WATSON
Macon, Georgia

GEORGE WEEKS
Helena, Georgia

ELAINE WELLS
Macon, Georgia

SANDY WELLS
Harlem, Georgia





Ellen Housworth, Betty Johnson, Brenda Hook and Sarah Ellen Stephenson take a short rest while watching the other students scurry around on campus.

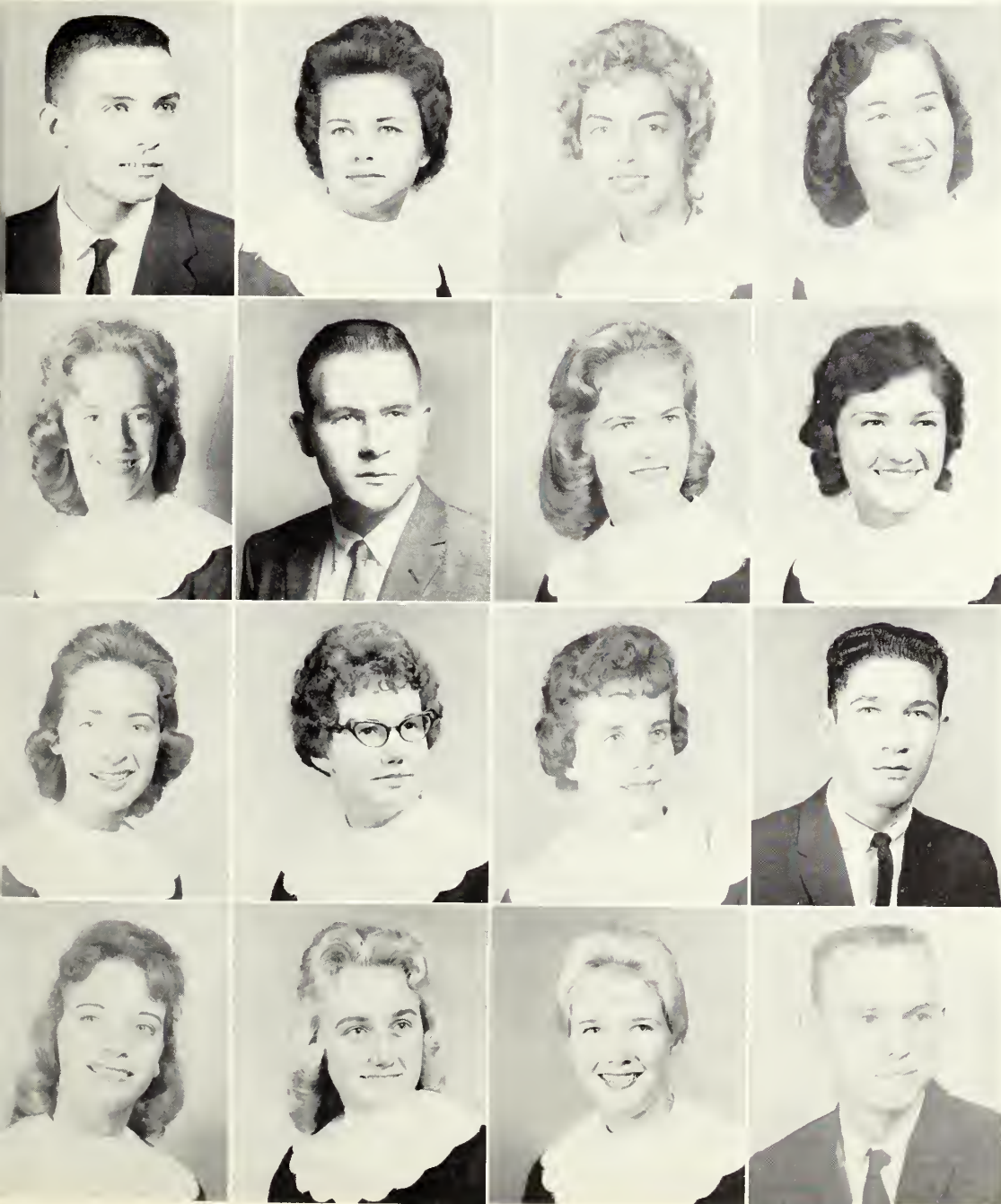

DONALD WESTBERRY
Odum, Georgia

PATRICIA WHEELER
Homerville, Georgia

HILDA WILLIAMS
Sylvania, Georgia

SANDRA JEWEL WILLIAMS
Stilson, Georgia

ANNE WILLIFORD
Waycross, Georgia

JOHNNIE WILLIFORD
Waycross, Georgia

MARJORIE WINN
Macon, Georgia

LYNN WOMACK
Augusta, Georgia

EVALYN WOOD
Cordele, Georgia

MARY WOOD
Macon, Georgia

JONNIE WREN
Wrens, Georgia

DEWEY WRIGHT
Eastman, Georgia

PATRICIA WRIGHT
St. Marys, Georgia

SANDRA WYANT
Dover, Georgia

BECKY YARBOROUGH
Lyons, Georgia

GEORGE ZEIGLER
Rincon, Georgia

who's who

Fourteen seniors were honored this year when selected to "Who's Who Among Students in American Universities and Colleges." They are recognized for their outstanding scholarship, leadership, cooperation in extracurricular activities and future usefulness to business and society.



RALPH BOWDEN

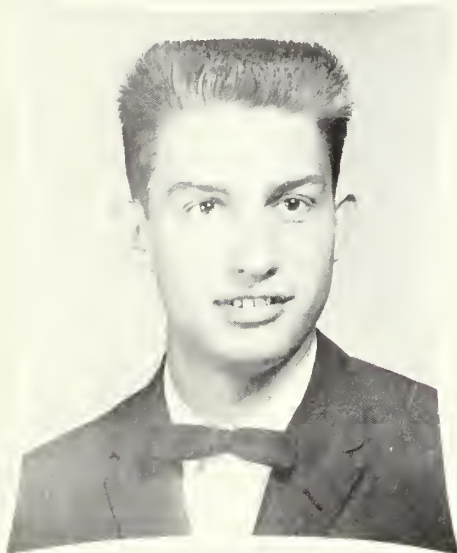

ALBERT BURKE



JAMES CHIVERS



ROBERT J. GORE



GLEND A RENTZ



MARY RIVENBARK



SANDRA DIANE TAYLOR

WHO
NG
ENTS
ICAN
ITIES
EGES
1950

WHO'S WHO AMONG
STUDENTS
IN AMERICAN UNIVERSITIES
AND COLLEGES
1949



BETTY JEAN BRYANT



ROBERTA HALPERN



JOHNNY HATHCOCK



DANALYN LEE



HENRI ETTA WALEA



JEANNE WALSH



STACY WELLS, JR.

organizations

contents

<i>Government</i>	122
<i>Honoraries</i>	129
<i>Professionals</i>	133
<i>Music Groups</i>	143
<i>Religious</i>	146
<i>Publications</i>	150
<i>Service</i>	154

An important phase of education offered here is that which a student reaps by participating in campus organizations. From the approximately 50 organizational groups, every student should be able to find one which is best suited to help him develop his capabilities.

Experience is a form of education that cannot be obtained entirely in a classroom. Willing participation in campus clubs will benefit a person by providing various forms of experience. By being active in clubs, we learn how to work cooperatively with our fellowmen to attain a common goal. This is social experience.

Some organizations have objectives which place special emphasis on occupational endeavors. These clubs present to their members the opportunity to gain experience in their chosen vocation. This is practical experience.

If a person is willing to accept responsibility then he can attain, by working zestily, a position of importance in his chosen organization. This is experience in leadership.

Of course, organizational work is enjoyable as forms of entertainment and relaxation. No matter what the reason, Georgia Southern College is, and rightly so, proud of its student organizations.

March 22, 1961

The Student Council

March 22, 1961, in the Student
Council Room. Guy Marchant,
President, called the meeting
to order.



student council



STUDENT COUNCIL: *seated, left to right:* Patsy Ginn, Diane Brannen, Guy Weatherly, Rick Osburn, and Milton Callaway. *Standing:* Sara Adams, Judy Aldridge, Karl Peace, Sandra Cox, Embree Anderson, Betty Jean Bryant, and Charles Ragsdale.



STUDENT COUNCIL EXECUTIVE COMMITTEE: *seated, left to right:* Diane Brannen, first vice president; Guy Weatherly, president; and Rick Osburn, second vice president. *Standing:* Patsy Ginn, secretary; and Milton Callaway, treasurer.

The main goal of the Student Council is to involve as many students as possible into campus activities for their enjoyment.

Some of their projects this year were: helping to plan Rat Day, the coordinated Installation Banquet for Who's Who members, Student Council, dormitory councils, and class officers, and through their efforts the first name band performed here.

The Social Committee coordinates the social events on the campus and its activities encompass the social calendar, Saturday night dances, and campus-wide movies.

Government

social committee



SOCIAL COMMITTEE: *seated, left to right:* Diane Brannen, chairman; Patsy Ginn, recorder; Martha Jane Barton, Deal Hall. *Standing:* Sara Adams, Anderson Hall; Richard Lawson, Sanford Hall; Gerry Bailey, Lewis Hall; Albert Burke, Cone Hall; Henri Etta Walea, Dean of Students office.

Through the Residence Hall Standards and Regulations Committee the students are able to voice their opinions concerning the manner in which the dormitories are governed.

The purpose of this committee is to make the rules, standards and regulations necessary to keep the dormitories working in a spirit of cooperation and harmony.

A representative from each residence hall is a member of this committee so that each dormitory will have an equal opportunity to express its desires.



STANDARDS AND REGULATIONS COMMITTEE: *seated, left to right:* Glenda Ricks, secretary-treasurer; Mrs. J. B. Johnson, advisor; Diane Brannen, president. *Standing,* Olin Presley, Ada Lee Fulford, and Robert Gore.

standards and regulations

cone hall



CONE HALL HOUSE COUNCIL: *seated, left to right:* Jerry Aldridge, Mrs. Thelma Hartley, house director, Tracy Rivers, and Thad Studstill. *Second row:* Jim Curry, Charles Ragsdale, Kilbert Milhollin, Billy Deal, and Jerry Collins. *Third row:* Olin Presley, Albert Burke, Milton Callaway, and Norman Jarrard.



HOUSE COUNCIL OFFICERS: *seated:* Jerry Aldridge, president. *Standing:* Thad Studstill, secretary-treasurer, and Tracy Rivers, vice president.

Serving as the governing body of Cone Hall, the president, vice president, secretary, treasurer, and monitors, in consultation with their house director, strive to promote propinquity among the residence hall inhabitants.

It participates in the March of Dimes Drive, Homecoming activities, and has the reputation of having beautiful displays each Christmas.

Their main project is a reception given for the June graduates, their parents and friends.

The purpose of the council is to improve residence hall conditions and relationships.

lewis — sanford

Working to create a friendly relationship among the students, the Lewis Hall House Council meets regularly to discuss suggestions for success of its goal.

At Christmas time the dormitory, through the efforts of the council, contributed to the Empty Stocking Fund.

The council sponsors a tea and a Saturday night dance. The highlight of its activities is a party given for the seniors by the juniors.



LEWIS HALL HOUSE COUNCIL: *seated, left to right*, Sandra Taylor, president; Mrs. Kate Evans, house director; and Janet Sikes, vice president. *Second row*: Henri Etta Walea, Diane Brannen, Betty Henderson, Juanda Newbern, Arlene Holland, Norma Rushing, Jean Holmes, Gerry Bailey, and Mary Rivenbark.

The Sanford Hall House Council in association with its house director, enforces the residence hall regulations.

The house council promotes the pre-election dance and participates in the annual Homecoming activities.

Also included on the council are the three house assistants. They assist the house mother with the necessary operations of running the house efficiently and are available to aid the freshmen and sophomores if necessary.

The council meets regularly to discuss ways to improve residence hall conditions.



SANFORD HALL HOUSE COUNCIL: *seated, left to right*, Sterling Jones, secretary-treasurer; Jimmy Hunt, president; Mrs. Cleo Franklin, house director; Marcus Thompson, vice president; and Stanley McCallar, house assistant. *Second row*: Hubert Abner, Richard Lawson, Ray Bowden, Robert Schofield, Ralph Bowden, house assistant, Robertson Douglas, and Robert J. Gore, house assistant.

deal — anderson

Working together in unity, the Deal Hall House Council officers and monitors, in cooperation with the house director, strive to carry out standard residence hall regulations.

Twice a year the council sponsors parties for the girls and provides refreshments. They participate in Homecoming activities as well as decorating the dormitory during the Christmas season.

Their desire is to promote good will among the residents.



DEAL HALL HOUSE COUNCIL: *seated, left to right*, Marianne Sheppard, secretary, Gloria Wilkinson, vice president; Mrs. Archie Jackson, house director; Nanette Jernigan, president; and Peggy McLendon, treasurer. *Second row*: Ada Lee Fulford, Dorothy Shuman, Sandra Shugart, Patsy Ginn, Martha Jane Barton, Kaye Taylor, and Lynda Alberson. *Third row*: Ginny Lee, Sandra Bowen, Sue Harrell, Carolyn McKenzie, LuEllen Chambers, Pat Lord, Betty Carter, house assistant, and Faye Parker.



ANDERSON HALL HOUSE COUNCIL: *seated, left to right*, Glenda Ricks, secretary-treasurer; Jackie Marshall, president; Mrs. J. B. Johnson, house director, and Carole Bowen, vice president. *Second row*: Diane Sammons, Lanelle Dean, Gloria Bland, June Brantley, Jerry Reynolds, Saundra Stanley, Virginia Chapman, Ann Sellers, and Beth Mason.

The Anderson Hall House Council, in association with the house director, meets weekly for the purpose of promoting better government in the dormitory.

The job of this council is most difficult. The officers as well as the dormitory residents begin the year new to the ways of college life. They must learn to follow the rules as well as how to enforce them.

Guests were invited at Christmas to view the beautiful decorations created by the girls and all the students were asked to attend their open house.

halls committees



MEN'S RESIDENCE HALLS COMMITTEE: *seated, left to right*, Stanley McCallar, president; Mrs. Thelma Hartley, advisory; and Thad Studstill, secretary. *Second row*: Karl Pearce, Robert J. Gore, Ralph Bowden, Jerry Aldridge, and Norman Jarrard.

The Men's and Women's Residence Halls Committees were organized for the purpose of bringing the leaders of the men and women who live on campus together to form a system of making better relationships among the residents of the respective dormitories.

The leaders of each dormitory speak for the men and women who have elected them and endeavor to bring about a smoothly running way of life in the dormitories through counsel with each other.

This is the second year that these committees have been in existence.



WOMEN'S RESIDENCE HALLS COMMITTEE: *left to right*, Nanette Jernigan, Mrs. Archie Jackson, advisor, Sandra Taylor, and Jackie Marshall.

organizational presidents



ORGANIZATIONAL PRESIDENTS: *seated, left to right*, Genevive Strickland, Samille Jones, Sandra Bacon, and Carol Kinard. *Second row*: Olin Presley, Gail Bennett, Jeanette Hatcher, Peggy Parks, Eleanor Usry, Juanda Newbern, Roberta Halpern, Midge Lasky, and Diane Brannen. *Third Row*: Wayne Bland, Harry Dinkins, Ralph Bowden, Dr. Zach S. Henderson, advisor, Jim Usry, Claude Astin, and Lavinia Bryant.

The Organizational Presidents on campus are joined together in a united group for the purpose of offering the students a functional method of club communication.

One goal of this body is to avoid a mix-up of a social event or other activities of special interest to the students.

Through this organization, these leaders strive to advance cooperation and understanding among the clubs.

The Safety and Health Committee has the responsibility of seeing that the various residence halls are free from the risk of fire.

The members of this committee also have the tasks of checking that all fire alarms are in working condition and seeing that all students understand safety procedures to be used in case of fire.

This group serves as a receiving point for student observations of incidents that would endanger the health or safety of the students. The committee attempts to remove all hazards that threaten the safety of all campus residents.



SAFETY AND HEALTH COMMITTEE: *first row, left to right*, Kaye Taylor, secretary; Mrs. Mary Kate Evans, advisor; and Janet Sikes, president. *Second row*: Florrie Daniel and Melvin McBride.

safety and health

alpha gamma omicron — alpha gamma pi

Alpha Gamma Omicron, a new organization on campus, is an honor society for freshman women. It is a leadership organization promoting outstanding scholarship. A high scholastic average for the first two quarters is necessary for eligibility.

Alpha Gamma Omicron can be interpreted in the following way: Alpha is the Greek first letter correlated to the idea that freshmen are in their first year of college; Gamma means women, and Omicron is the term for outstanding.



ALPHA GAMMA OMICRON: seated, left to right, Barbara Fletcher, president, Miss Ela Johnson, faculty sponsor; and Sue Ellis, secretary-treasurer. Second row: Betty Scruggs, historian, Judy Aldridge, and Jolane Rawl, vice president.



ALPHA GAMMA PI: seated, left to right, Wayne Bland, president; Dr. Lawrence Huff, faculty sponsor; and Bill Wood, vice president. Second row: Dick Russell, secretary, Bob Cochran, and Bill Griffin, treasurer.

Alpha Gamma Pi promotes scholarship among freshman men. In order to become eligible, a "B" average must be attained the first two quarters of school. Letters are sent to prospective members in the winter quarter and they are inducted during spring quarter.

In order to fulfill their purpose, the members of this fraternity participate in orientation week at the beginning of the fall quarter.

Their ultimate goal is to be able to establish a national honorary fraternity on the Georgia Southern campus.

This organization was newly formed last year.

kappa delta epsilon — alpha psi omega



KAPPA DELTA EPSILON: *first row, left to right*, Sandra Mobley, Evelyn Kimbrough, Mary Rivenbark, president; Dr. Georgia B. Watson, faculty sponsor; Cherry Kea, treasurer, and Janet Sikes. *Second row*: Roberta Halpern, Sandra Cox, Midge Lasky, Catherine Dixon, Mariben Mikell, Peggy Parks, Gerry Bailey, Jayne McCurdy, and Pat Hiers. *Third row*: Carol Kinard, Diane Brannen, Gail Manning, Pat Vickers, Mary Nell Dunn, Fran Bailey, Jeanette Hatcher, Gayle VelDink, Elizabeth Kent, and Mary Frances Brandon.

Kappa Delta Epsilon, a national honorary educational fraternity for women, is the sister organization to Kappa Phi Kappa for men. To be eligible for membership, a student must attain a scholastic average of "B" and possess qualities of good character and leadership.

A major yearly project of this organization is the directing of freshman orientation classes in the fall.

Souvenirs, prepared by the members of the GSC chapter, were presented at the national convention this year.



ALPHA PSI OMEGA: *seated, left to right*, Miss Esther Kling and Dr. Fielding D. Russell, faculty sponsors, Samille Jones and Claude Astin, president.

Recognizing the dramatic ability of students is the purpose of Alpha Psi Omega. Eligibility for membership is attained after a student has participated in the local organization, the Masquers, for a sufficient length of time and has completed a certain amount of work.

Each year Alpha Psi Omega presents an award to the student who has contributed the most to the advancement of the theater on the Georgia Southern College campus.

kappa phi kappa



KAPPA PHI KAPPA MEMBERS: *first row, left to right*, Olin Presley, president; Jerry Bennett, secretary-treasurer, and Mr. James Oates, faculty sponsor. *Second row*: Milton Callaway, Karl Peace, Wayne Bland, and David King. *Third row*: Bill Wood, Bob Cochran, Stacy Wells, and Jim Curry.

Kappa Phi Kappa is a national honorary educational fraternity for men. The purpose of this organization is to promote the cause of education by encouraging outstanding men to study and apply its principles.

This year at the national convention one of its members was elected as a national student counselor. This member was the first southerner to hold this position in the fraternity. The post will be held for two years.



KAPPA PHI KAPPA OFFICERS: *first row, left to right*, Olin Presley, president, and Jerry Bennett, secretary-treasurer. *Second row*: Mr. James Oates, faculty sponsor.

"s" club

Bo Altman
Clyde Miller
J. I. Clements
Faculty Sponsor



Tracy Rivers
Bill Griffin

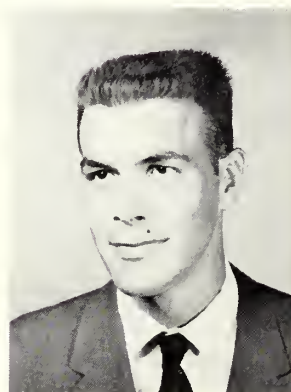
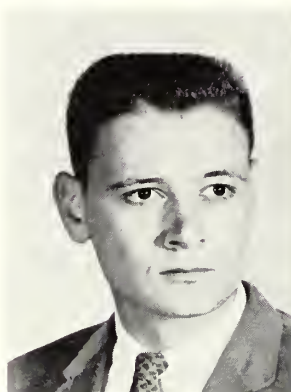
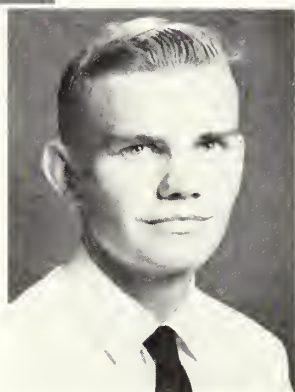

Tommy Howland
Connie Lewis
Jim Long

The "S" Club is composed of men who have been awarded a letter for participation in a varsity sport. The group seeks to promote the cause of physical education by stressing good sportsmanship and fair play as well as the need for physical activity.

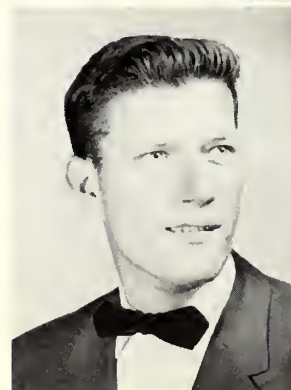
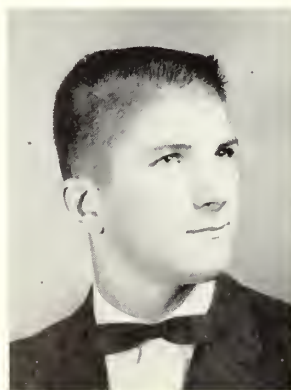
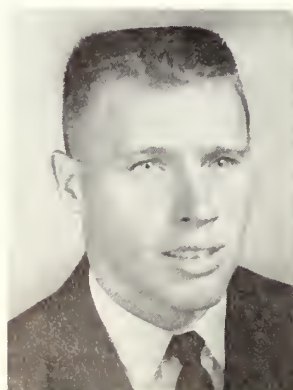

Buzzy McMillan
David Patton
J. E. Rowe

sigma alpha iota — i.a. club

The Gamma Theta Chapter of Sigma Alpha Iota is a national honorary music fraternity for women. The Gamma Theta Chapter has been active in campus events this year, highlighted by a tea held for the alumni during Homecoming.

During winter quarter rush is carried out followed by an initiation of the new members.

The purpose of this fraternity is to further and support the standards of the music profession by urging an interest in musical activities on our campus.



SIGMA ALPHA IOTA: *left to right*, Sandra Bacon, vice president; Beth Rigdon, president; and Sandra Strickland, secretary.



INDUSTRIAL ARTS CLUB: *seated, left to right*, Harry Dinkins, president; Dr. Donald F. Hackett, faculty sponsor; and Floyd Smith, vice president. *Second row*: Roy Hilliard, Mitchell Ray, Jerry Walker, treasurer, Hines Adams, and Thomas Brock.

The Industrial Arts Club, which is a newly organized club on campus, was established with the following ideas in mind: to create a better understanding of industry, its processes and technology, and to gain an insight into industry as a way of modern life.

One purpose in which this organization serves efficiently is to create a feeling of fellowship among the young men majoring in the field of Industrial Arts.

Members must be Industrial Arts majors with a sincere desire to help fulfill the high purpose of the club.

french — german clubs



FRENCH CLUB: *first row, left to right,* Phyllis Anderson, Jane Vollenweider, Peggy Nutt, Edwina Haslam, and Wanda Brantley. *Second row:* Patricia Phillips, Pat McCranie, Peggy Parks, secretary-treasurer; Miss Jane Barrow, faculty sponsor; Earline P. Jordon, president; Betty Jean Bryant, vice president; Jennie Pennington, and Deryl Summerall. *Third row:* Martha Beggs, Emily Copeland, Betty Scruggs, and Frances Clements. *Fourth row:* Glynn Keebler, Jerry Ursrey, Tommy Bowen, Ettie Robertson, Jerry Bennett, Stacy Wells, Dr. Zoltan J. Farkas, faculty sponsor, Mary Ann Vanderford, Marsha Tyson, Hartwell Quinn, Dahlia Allen, and Charlton Bennett. *Fifth row:* Dewey Wright, Pat McMillan, Gary Kinsey, LaFay Barwick, Martha Law, Robert Cantor, Sam Jones, Jimmy Branch, Marvin Mosley, Douglas Scoggins, and Jack Griffin.



GERMAN CLUB: *seated, left to right,* Tessie Jones, Wayne Bland, president; Dr. Zoltan J. Farkas, faculty sponsor; Danny Reece, vice president; and Sandra Taylor. *Second row:* Sabord Woods, Patty Ray, Patricia Wright, Roland Page, Marie Eubanks, Stanley Jones, Martha Johnson, Charlotte Ballew, Marcia Kimball, Mary Wood, and Jackie Marshall. *Third row:* Mary Ann Vanderford, Jesse Strickland, Bob Cochran, Helen Noweck, John Cole, Ernestine Parker, Dick Russell, Burton Dixon, Raymond Majors, and Billy Deal.

The objective of the French and German Clubs is to promote interest in the foreign languages and literature.

Students who are taking French or German or who have had the language in their Georgia Southern College course of study are eligible for membership.

The programs are designed to create discussions of the different phases of French and German history.

This year both clubs sponsored a Foreign Languages Week, the first ever to be held here.

masquers — english club

Three times yearly the Masquers, the drama club, presents opportunities for our students to enjoy plays ranging from the classics to contemporary drama.

The purpose of the Masquers is to instill in their audience an appreciation for drama.

The members of this club receive an understanding of the responsibilities of producing a full-fledged dramatic play.

This year's productions included: "Ten Nights in a Barroom," spring quarter, 1960; "Twelfth Night," fall quarter; and "Royal Gambit," winter quarter.

An interest in dramatics is necessary for eligibility.



MASQUERS: *first row, left to right*, Samille Jones, vice president, and Henri Etta Walea, treasurer. *Second row*: Stacy Wells, Jack Smoot, Faye Tiner, Bob Murff, and Carole Jean Collins. *Third row*: Jerry Bennett, Brenda Moore, Ronald Nesbitt, Linda Ellis, and Doy Beck.

The promoting of literary interests on the GSC campus is the purpose of the English Club.

Its aims are to promote the correct usage of the English language and to create a better understanding and appreciation of literature.

Membership is a composite of students who are majoring or minoring in English.

Projects in which the club engaged during the year were contributing to the publishing of Miscellany and participating in the activities of Homecoming.



ENGLISH CLUB: *first row, left to right*, Robert Horel, publicity chairman; Sandra Cox, secretary; Doy Beck, treasurer; Samille Jones, vice president; and Stacy Wells, president. *Second row*: Dr. Fielding D. Russell and Mrs. Marjorie Guardia, faculty sponsors, Sabord Woods, Jim Usry, and Joyce Nelms. *Third row*: Angela Bair, James Dowdy, Anne Blount, Burton Dixon, and Jean Holmes. *Fourth row*: Ronald Nesbitt, Melvin McBride, Carole Jean Collins, Jerry Bennett, and Henry Gibbs.

pem — science clubs



PHYSICAL EDUCATION MAJORS CLUB: *first row, left to right,* Wylene Fendley, publicity chairman; Dell Summerlin, secretary; Genevive Strickland, president; Faye Hodges, treasurer; and Ellen English, vice president. *Second row:* Jane Strickland, Lane Hartley, Sarah Shearouse, Glenda Eskew, Gail Bennett, Polly Robinson, Ann Hedden, and Pat Hart. *Third row:* Mrs. Helen Brogdon, faculty sponsor, June Davis, Carol Jean Mobley, Judy Trulock, Marcia Smith, Velinda Purcell, Frances Evans, and Marinelle Henderson. *Fourth row:* Judy Shepard, Helen Crump, Norma Rushing, Laverne Rehberg, Frances Hamilton, Lynn Womack, and Betty Gene Thrift.

The goal of the Physical Education Majors is to aid in the development of a better health and physical education program in the schools of Georgia.

This club is composed of those women who are majoring in physical education. The PEM club endeavors to give the members an opportunity to view and discuss the problems that will confront them later as teachers.

As part of this year's activities, the club members built a Homecoming display depicting the transition from the old to the new women's gym uniform.



SCIENCE CLUB: *first row, left to right,* Gail Manning, secretary; Sandra Taylor, treasurer; Betty Jean Bryant, president; Rick Osburn, vice president; and Dr. John A. Boole, faculty sponsor. *Second row:* Bob Wilson, Carol Kinard, Patsy Wright, Margie Winn, Janet Sikes, Ernestine Parker, Frances Bailey, and Tessie Jones, publicity chairman. *Third row:* Embree Anderson, Marvin Mosley, Robert Watson, Bill Abbott, James D. Hagin, and Eugene Cravey. *Fourth row:* John R. Bozeman, Roger Dorsey, Joe Johnson, Karl Peace, Warren Dawson, Raybon Cannon, and Tobey Oxford.

Through the efforts of the Science Club, two visiting guest speakers were brought to our campus. Dr. Karl Sax spoke on the subject of genetics and Dr. Howard Burkett discussed the field of organic chemistry.

The principal goal of the Science Club is to increase the students' proficiency in the sciences by lectures, field trips, and other phases of scientific inquiry.

Any student interested in the various phases of the exact or natural sciences is eligible for membership in this organization.

alpha rho tau



ALPHA RHO TAU MEMBERS: *first row, left to right*, Becky Chandler, Martha Morris, Miss Roxie Remley, faculty sponsor, Marilyn Chapman, and Gwen Ferguson. *Second row*: Barbara Brown, Carol Gettys, Pat Hall, Avis Rollins, Anne Blount, Betty Ann Shealy, and Tessie Jones. *Third row*: Stacy Wells, Gabriel McNair, Thad Studstill, and Kilbert Milhollin.



ALPHA RHO TAU OFFICERS: Lavinia Bryant, president, is seated. *Standing, left to right*: Mary Alice Chaney, treasurer; Sherian Brown, secretary; and Becky Boulineau, vice president.

Alpha Rho Tau is composed of students who are interested in the visual arts. As in previous years, the Art Club again sponsored the Beauty Revue as one of the highlights of the Homecoming activities. This year's presentation was entitled "Bellerama."

Decorating and planning for the Starlight Ball was just one of many other activities sponsored by this organization. The club's Homecoming display, called "Scene from the Confederacy," won the runner-up position in the display competition.

eta rho epsilon



ETA RHO EPSILON OFFICERS: *first row, left to right*, Carlton Walton, president, and Charles Ragsdale, first vice president. *Second row*: Kilbert Milhollin, treasurer; Jane Strickland, secretary; and James Chivers, second vice president.

Eta Rho Epsilon was organized on the Georgia Southern College campus in 1958. This organization is deemed a National Physical Education Club.

The goal encompasses the development of a better health and physical education program in the Georgia school systems.

The membership is a composite of both the men and women health, physical education and recreation majors.

One of its activities this year was sponsoring a Saturday night dance.



ETA RHO EPSILON MEMBERS: *first row, left to right*, Pennie David, Polly Robinson, Marinelle Henderson, Ann Hedden, Sarah Shearouse, Ellen English, J. E. Rowe, Tracy Rivers, Thad Studstill, Weyman Vickers, and Robert Smith. *Second row*: Dell Summerlin, Gail Bennett, Glenda Eskew, Elwyn Lyle, Faye Hodges, Marcia Smith, David Patton, Frances Evans, George Sapp, and Jerry Collins. *Third row*: Buzzy McMillan, Charles McKenney, Velinda Purcell, Norma Rushing, Mariellen Williams, Wylene Fendley, Judy Shepard, Pat Hart, Frances Hamilton, Andy Pittman, and Chuck Walker. *Fourth row*: Alfred Reaves, Lynn Womack, Lane Hartley, Charles F. Matthews, Helen Crump, Carol Jean Mobley, Genevive Strickland, Judy Trulock, Betty Gene Thrift, Leverne Rehberg, and Clay Coleman. *Fifth row*: David Bell, Mosco Dawkins, Philip McLeroy, Bobby Tapley, June Davis, Tony Shumake, Bobby Fiskus, Johnny Waters, Larry Thomas, and Douglas Barge.

student national education association

The Joe Carruth Chapter of the Student National Education Association published a State Newsletter, the first publication of its kind in the state.

Other activities included several members attending the First District GEA Meeting in Savannah and the GSC chapter acting as hosts to the First District FTA Workshop last spring.

The SNEA is the professional organization for prospective teachers. During the past years the GSC chapter has received recognition for its endeavors toward teacher recruitment.



STUDENT NEA OFFICERS: *first row, left to right*, Mary Jean Smith, secretary, and Carole Jean Collins, first vice president. *Second row*: Carolyn Toler, treasurer; Jerry Aldridge, second vice president; and Sadye Fowler, president.



STUDENT NEA MEMBERS: *first row, left to right*, Betty Henderson, Susan Brender, Hazel Wilcox, Gail Deese, Sandra Crosby, Judy Chandler, Mr. John Lindsey, faculty sponsor, Olin Presley, Jo Dasher, and Robert Murff. *Second row*: Mary Bagley, Norma Tipton, Melinda Cowart, Frances Clements, Elaine Hartsfield, Jayne McCurdy, Danalyn Lee, Florrie Daniel, Scottie Hart, Julie Ann Tyson, Sandra Hobby, and Midge Lasky. *Third row*: Annie Jo Kennedy, Mary Jane Hightower, Fannie Mae Findley, Annette McKendree, Martha Jane Barton, Sandra Smith, Vicky Scruggs, Betty Scruggs, Linda Bannister, Annette Lanier, Peggy Ann Garner, Joy Daniel, and Sheila Williams. *Fourth row*: Martha Peterson, Winona Braddy, Sherry Graham, Faye Humphrey, Rebecca Burton, Myrtle Dixon, Juanda Newbern, Carolyn Mobley, Sarah Catherine Peacock, Kay Barlow, Ethelynn McMillan, Cynthia Harrell, and Mary Nell Dunn.

home economics club



HOME ECONOMICS CLUB MEMBERS: *first row, left to right*, Miss Lucille Golightly, Fannie Mae Findley, Leah Lee, Mary Helyn Smathers, Barbara Vaughan, and Lane Biggs. *Second row*: Sheila Roberts, Mary Dekle, Betty Craven, Jane Brockie, Sandra Crosby, Scottie Hart, and Sandra Coarsey. *Third row*: Betty Carter, Suzanne Higgs, Joanne Radcliffe, Ginny Lee, Lou Fender, and Barbara Blalock. *Fourth row*: Pat Ward, Kathleen Cardell, Elaine Ellington, Delores Moore, Nell McNair, and Gracie Ellington.



HOME ECONOMICS CLUB OFFICERS: *first row, left to right*, Miss Lucille Golightly, faculty sponsor; Eleanor Ustry, first vice president, and LuEllen Chambers, second vice president. *Second row*: Paige Dampier, secretary; Rebie Langham, state reporter, and Gayle VelDink, treasurer.

The Home Economics Club at Georgia Southern is composed of students who are interested in home economics professionally and in homemaking.

Its purpose is to promote the development of better home management and social traits. The theme of this year's activities was "Spinning Life's Threads in Home Economics." Each program presented during the year adhered to the theme.

Membership to this club is open to all home economics majors.

phi beta lambda



PHI BETA LAMBDA MEMBERS: *first row, left to right*, Jeanette Hatcher, Norman Jarrard, Barbara Fletcher, Joyce Power, Pat Morris, Mr. Edwin Davidson, faculty sponsor, and Diane Brannen. *Second row*: Patricia Murray, Carolyn Mobley, Lynda Alberson, Patsy Wagner, Norman Sanders, Joan Lockett, Dorothy Freeman, Carleen Rahn, Sadye Fowler, and Kay Barlow. *Third row*: Dee Dixon, Patsy Ginn, Linda Mock, Marilyn Branch, Laura Shaw, Vicky Scruggs, Jewel Marie Holton, Betty Tanner, Catherine Dixon, and Hazel Smith. *Fourth row*: Bonnie Bussey, Julie Ann Tyson, Edwina Paul, Patricia Graham, Janice Bedingfield, Lynda Ellis, Wilma McNeal, Lorene Boyette, Dorothy Shuman, Mary Sue Page, and Ellen Barger. *Fifth row*: Robert J. Gore, Steve Suhowatsky, Gene Johnson, Alvin DeWitt, Sterling Jones, Faye Humphrey, Annie Jo Kennedy, Sherry Graham, and Martha Peterson. *Sixth row*: Judy Sheppard, Jim Curry, Elton Spann, Richard Douberly, Nellie Pate, Jo Jo Deal, Jo Dasher, Jim Pollak, and Bo Altman. *Seventh row*: Faye Parks, Delle Boykin, Garie Brock, Eleanor Akridge, Douglas Garrett, Ed Dutton, Ronnie Strickland, and Mac Wildes.

Phi Beta Lambda, originally the Future Business Leaders of America, affiliated themselves this year to become a chapter of the national association.

The purpose of these business majors and minors is to promote service, leadership, and scholarship in business.

As part of their activities, the fraternity plans and prepares bulletin boards in the business building and sponsors a Homecoming display.

This year the club presented the Mr. Preferred Dance and published a student directory.



PHI BETA LAMBDA OFFICERS: *first row, left to right*, Barbara Fletcher, second vice president; Norman Jarrard, first vice president; and Jeanette Hatcher, president. *Second row*: Pat Morris, treasurer; Diane Brannen, reporter; Joyce Power, secretary; and Dee Dixon, publicity chairman.

association for childhood education



ACE OFFICERS: *first row, left to right*, Laverne Gregory, president, and Patricia McLendon, publicity chairman. *Second row*: Gerry Bailey, secretary-treasurer, and Ann Anderson, first vice president.

The Association for Childhood Education Club is composed of students who are majoring in the field of elementary education. The purpose of this organization entails presenting programs and activities in such a manner as to give its members a better insight into elementary school work. Offering its members opportunities to see various problems that will confront them later in teaching is also a club objective.

Active in campus activities, two members are also sent each summer to the national convention to better maintain the high standards and values of the club.



ACE MEMBERS: *first row, left to right*, Rosemary Mayfield, Rowena Dooley, Martha Law, Floye Crittenden, Sarah Catherine Peacock, Cynthia Harrell, Shannon Scott, Mary Bagley, Betty Henderson, Henri Etta Walea, Joyce Pate, Elaine Hartsfield, Cecile Stripling, and Roberta Halpern. *Second row*: Peggy Ann Norman, Faye Smith, Anna Evans, Pat Lord, Sandra Hobby, LuAnn Hobby, Sandra Smith, Carol Jones, Laverne Dorminey, Florrie Daniel, Caroline Johnson, and Pat Vickers. *Third row*: Elaine Smith, Sandra Holt, Sandra Bowen, Janice King, Gail Deese, Harriet Burch, Anne Hollingsworth, Nancy Ellis, Melina Cowart, Doris Stone, Mary Gillenwater, Elaine Wells, and Joy Daniel. *Fourth row*: SuLynn Hatcher, Carleene Henson, Lamonta Henson, Ellen Stephenson, Sandra Roberson, Barbara Thornton, Barbara Ann Ragan, Peggy Parks, Mary Jane Hightower, Grace Miller, Betty Johnson, Phyllis Purvis, and Martha Jane Barton. *Fifth row*: Beverly Noel, Annette Lanier, Ada Lee Fulford, Winona Braddy, Pauline Hagler, Linda Bannister, Mary Jean Smith, Norma Tipton, Susan Brender, Hazel Wilcox, Myrtle Ann Tucker, Eleanor English, Marjorie McDonald, and Sheila Williams.

dance — concert bands

Fifteen student musicians make up this year's Dance Band at Georgia Southern College. The band provided the music at the Starlight Ball, the Homecoming Dance, and the Sweetheart Ball. Occasionally the band features a vocalist at various affairs.

The 26 members of the Concert Band, under the direction of Mr. Fred Grumley, made their annual tour in February to various high schools in the state. During the year the band presented two concerts on campus.



DANCE BAND: *first row, left to right,* Bob Murff, Floyd Williams, Rod Medders, Hamp KicKlighter, and Jackie Comer. *Second row:* Tommy Blackburn, Sammy Prince, Milton Strickland, and John Barger. *Third row:* Tommy Fouche, Tommy Rogers, and Billy Martin. *Fourth row:* Robert Siefferman, Joe David, and Jerry Bennett.



CONCERT BAND: *Center front* is Mr. Fred Grumley, band director. *First row, left to right,* Rod Medders, Mary Jean Hires, Robert Murff, Floyd Williams, Hamp KicKlighter, Jackie Comer, and Kay Brantley. *Second row:* Tommy Rogers, Tommy Fouche, Billy Martin, Jack Willis, Lisa Thombs, Jack Myers, JoAnn Rogers, and Beth Deen. *Third row:* Ronnie Harper, Tommy Blackburn, John Barger, Sammy Prince, Milton Strickland, Joe Walters, Bucky Carlton, and Bobby Fullerton. *Fourth row:* Robert Siefferman, Charlton Bennett, and Joe David.

Musical Groups

combo — philharmonic choir



COMBO: *first row, left to right*, Tommy Fouche and Floyd Williams. *Second row*: Robert Siefferman, Joe David, and Jerry Bennett, manager.

Five members selected from the Dance Band compose the Combo. The group provides both dancing and listening music at smaller campus dances and off campus engagements.

The 36 voices which make up the choir participated in the first Christmas Tree Lighting Service ever held at GSC. The choir also presented Handel's "Messiah" for the student body in December. The group also participated in off campus musical programs during the year.



PHILHARMONIC CHOIR: *first row, left to right*, Sandra Bacon, accompanist, Lisa Thombs, Beverly Webb, Sunny Crozier, Mary Lee Rogers, Joyce Pate, Margaret Hansard, Joan Lockett, and Linder Nelson. *Second row*: Frances Dell, Sandra Strickland, Ettie Robertson, Donovan Ward, Norma Sanders, Jayne Bragan, Peggy Nutt, Mary Wood, Barbara Ann Ragan, and Hilda Blanton. *Third row*: Jim Usry, Billy Martin, Bucky Carlton, Hamp KieKlighter, Tommy Blackburn, Jimmy Ray Johnson, Archie McAfee, Jack Myers, and Rebie Langham. *Fourth row*: Tommy Fouche, Guilford Prickette, Earl Collins, Rod Medders, Robert Siefferman, Ronald Harper, Robert Murff, Robert Fullerton and Joe David. Dr. Ronald J. Neil, *first row*, is the Philharmonic Choir director.

modern dance club



MODERN DANCE CLUB MEMBERS: *seated, left to right*, Carol Kinard, president; Miss Joyce Rahn, faculty sponsor; Doris Stone, vice president; and Martha Jane Barton, secretary-treasurer. *Second row*: Harriet Burch, Margaret Stephens, LaRose Kirkland, Lynn Phillips, Henri Etta Walea, Brenda Moore, and Anne Hollingsworth. *Third row*: Mary Sue Page, Frances Hamilton, Lynda Ellis, Trina Davis, Faye Tiner, Peggy Rivenbark, and Angie Jordan.

The Modern Dance Club strives to promote the interest of students in dance and attempts to educate the public in various realms of dance. Its members have performed for various school exhibitions, for social clubs in Statesboro, for Saturday night dances, and presented "The Last Days of Christ" last spring quarter.

To be eligible for membership, a student must display an interest in dance. The club members have the opportunity of learning interpretative dances and those of foreign countries.

The club's Homecoming display entitled "Dances Through the Ages" won first place in the display competition.



MODERN DANCE CLUB OFFICERS: Carol Kinard, president, is seated. *Standing, left to right*, Phoebe Kelly, publicity chairman; Martha Jane Barton, secretary-treasurer; and Doris Stone, vice president.

majorettes — p.b.y.f.



SANDRA HILTON



MARY ALICE CHANEY



JACKIE COMER



LOU FENDER

The Primitive Baptist Youth Fellowship Club endeavors to further the students' interests in religious activities. The meetings are held in order to offer young people an opportunity to voice their questions and viewpoints on religious living.

Some of the activities in which the PBYF members participated in this year were a New Year's party celebration and the sponsoring of a contestant in the newly established "Miss Starlight Ball" Contest.



PRIMITIVE BAPTIST YOUTH FELLOWSHIP: *seated, left to right*, Gloria Bland, vice president; June Brantley, president; Florrie Daniel, advisor; Carole Bowen, secretary-treasurer; and Marion Dorminy, publicity chairman. *Second row*: Mary Dekle, Wanda Brantley, Danalyn Lee, Peggy Rivenbark, Riska Rogers, Elaine Hartsfield, Lynda Ellis, and Martha Jane Collins, membership chairman.

newman club — b.y.w.a.

The Newman Club, composed of the Catholic students at Georgia Southern, presented "Operation Abolition," a film showing Communist promoted anti-American riots among college students in the United States, to the student body this year as one of its activities. After Christmas Catholic Inquiry Classes were held on Monday evenings.

The purpose of this club is to promote the spiritual, educational, and social interests of Catholic students on campus and those interested in learning about the faith. Every quarter a corporate communion is held.



NEWMAN CLUB: *first row, left to right*, Ronald Nesbitt, president; Pat Morris, vice president; Beth Mock, secretary; Jim Pollak, corresponding secretary; and Joe Mohr, treasurer. *Second row*: Bill Waters, Marie Eubanks, Helen Noweck, Doy Beck, and William Gruber. *Third row*: Steve Suhowsky, David Doherty, and Jack Smoot.



BAPTIST YOUNG WOMEN'S AUXILIARY: *first row, left to right*, Cecile Stripling, Joyce Pate, Julie Ann Tyson, Jean Holmes, and Mary Jean Smith. *Second row*: Laura Shaw, Marianne Sheppard, Barbara Fletcher, Frances Clements, and Peggy Alexander. *Third row*: Martha Purcell, Hazel Wilcox, Susan Brender, Betty Lynn Cadle, president; Mrs. Jess White, advisor; Peggy Parks, vice president; Elaine Hartsfield, Patsy Wagner, Lynda Alberson, and Jeanette Hatcher. *Fourth row*: Lamonta Henson, Betty Henderson, Faye Parks, Martha Jane Barton, Gail Deese, Linda Bannister, Judy Carey, Laverne Dorminey, Carolyn Dowling, Ann Sellers, Sidney Stripling, and Rosemary Mayfield. *Fifth row*: LaVerne Jarriel, Pat Lord, Melinda Cowart, Pauline Hagler, Carleene Henson, SuLynn Hatcher, Faye Tiner, Peggy McLendon, Kaye Taylor, LuAnn Hobby, Sandra Hobby, and Sue Harrell.

The purpose of the Baptist Young Woman's Auxiliary at Georgia Southern College is to lead young women to realize that they, as individuals, have a place of service in mission programs. This aim is furthered by such activities as enlistment campaigns, community missions projects, and the observance of YWA Focus Week.

Membership is open to all women students who are interested in furthering Baptist mission work.

westminster — wesley



WESTMINSTER FELLOWSHIP: *seated, left to right*, Nancy Ellis, vice president; Mr. Tom Smith, faculty sponsor; Gail Bennett, president; Mr. Paul Wischkaemper, faculty sponsor; and Eleanor Usry, secretary. *Second row*: Ruth Dixon, Anne Blount, Frances Evans, Avis Rollins, Sarah Shearouse, Jerry Turner, and Sterling Jones. *Third row*: Jim Usry, Dick Russell, Warren Dawson, Robert Schofield, Bob Cochran, Robert Horel, and Robert J. Gore.

The Westminster Fellowship is organized to offer and encourage an informal fellowship that enables free discussion of questions concerning the Bible, problems of philosophy, and everyday living.

A Bible study and discussion session was held weekly which were led by students.

During the year several representatives attended a Weekend Bible Conference in Covington. Plans also included the club having a Weekend Retreat at Hilton Head.

Religious life is made more meaningful to the student through the efforts of the Wesley Foundation in combining study and service with fun and fellowship.

The highlight of this year was the State Methodist Student Movement Conference in Atlanta. Wesley Foundation also sponsored a display for Homecoming.

The Wesley Foundation, the Methodist student organization on state college campuses, invites all students to become active members.

The Methodist Church seeks to further higher education by using the college students' support of this club.



WESLEY FOUNDATION: *first row, left to right*, LuEllen Chambers, secretary; Jolane Rawl, first vice president; Diane Brannen, second vice president; Betty Carter, president; Anita Ambrosen, publicity chairman; and Carole Jean Collins, treasurer. *Second row*: Jerry Aldridge, Judy Chandler, Martha Law, Gayle VelDink, Pat McCranie, Allen Smith, and Bob Murff. *Third row*: Patricia Phillips, Sunny Crozier, Jackie Comer, Faye Parker, Sara Adams, Martha Johnson, and Tommy Joiner. *Fourth row*: Furman Cliett, Leah Lee, Paige Dampier, Margie Winn, Elaine Smith, Jackie Marshall, and Sandra Crosby.

baptist student union

The linkage of the college, church, and students is the desire of the Baptist Student Union.

The unity of this organization is strengthened by a BSU Fall Convention, the annual Sweetheart Banquet, a Summer Missions Drive, and a Spring Retreat.

It seeks to keep vital in the life of a student the various organizations within the church.

During this year the club had a "Hobo Day" and is in charge of "Twilight" services every night. The club newspaper, "The Key," is published also.



BAPTIST STUDENT UNION OFFICERS: *first row, left to right*, David Cowart, vice president, and Norman Jarrard, president. *Second row*: Janice King, treasurer, and Peggy Parks, secretary.



BAPTIST STUDENT UNION MEMBERS: *first row, left to right*, Barbara Fletcher, Peggy McLendon, Lynda Alberson, Jeanette Hatcher, Patsy Wagner, Peggy Parks, Janice King, Carole Biddy, David Cowart, Jean Holmes, Mary Gillenwater, Martha Jane Barton, and Norman Jarrard. *Second row*: Beth Deen, Mary Lee Rogers, Glenda Ricks, Lou Fender, Sandra Hobby, LuAnn Hobby, Dorothy Freeman, Sidney Stripling, Henri Etta Walea, Joye Pate, Cecile Stripling, and Kaye Taylor. *Third row*: Frances Clements, Gail Deese, Annette Lanier, Linda Mock, Betty Johnson, Peggy Ann Norman, Laverne Dorminey, Pat Lord, Melinda Cowart, Patsy Ginn, Angela Bair, and Frances Bailey. *Fourth row*: SuLynn Hatcher, Lamonta Henson, Carleene Henson, Pauline Hagler, Rosemary Mayfield, Faye Parks, Norma Tipton, Susan Brender, Hazel Smith, Betty Tanner, and Myrtle Dixon. *Fifth row*: Elaine Hartsfield, Alvin DeWitt, Linda Bannister, Mary Jean Smith, Hazel Wilcox, Laura Shaw, Joyce Nelms, Marilyn Branch, Ellen English, Mary Helyn Smathers, and Richard Douberly.

Sh

An try w regul for, p what

The behind stude any this r neces there what fusior

Son is nee If a rate typi ized, lege l some lege

Reg punis help thing shouldn't do. Rules are made for fair pl

An In charge of sports news each week are: Sports Editor Robbie Powell, center; Assistant Editor Robert Schofield, left, and Bob Cochran.

Ke

Do ions a ed so t We tl as in Anne and s and n

Any printe ificatio ics, o signed

Wha curren world about lege st have a Georg Do yo help u weekly with s lations

How as oth stand

It

Rat where are so caps you d Rat I here now spirit. You

rat hats, put them back on. Those pieces of blue cloth mean more than ju

Rat F "Just the facts, please." A familiar phrase to these newshounds. First row, left to right, Claudette Akins, Patty Ray, and Barbara Brown. Second row: Helen Noweck, Delle Boykin, Mary Louise Harris, and Roland Page.

ALBERT BURKE Business Manager ROBERTA HALPERN Managing Editor JIM POLLAK News Editor

The opinions expressed herein are those of the student writers, and not necessarily those of the college administration and faculty.

Editorial Board: Jim Brandon, Roberta Halpern, Jolane Rawl Sports Editor: Karl Peace Columnists: Billy Deal, Ron Nesbitt, Marie Eubanks, Jack Smoot News and Feature Staff: Roland Page, Barbara Brown, Sandra Cox, Patti Ray, Ann Dwell, Robert Snipes, Betty Jean Bryant, Tommy Fouché, Jean Holmes, Carol Jean Collins, Delle Boykin, Stanley Jones, Mary Louise Harris, Peggy Parks, Joe Williams, Julie Tyson, Joyce Nelms, Nonie Ringwald, Mary Charlie Durden and Helen Noweck.

Sports Staff: Larry Thumas, Warren Dawson, Helen Crump. Typists: Claudette Akins and Patsy Wagner

SUBSCRIPTION RATE: \$1.50 A YEAR

Entered as second class matter at Post Office at Georgia Southern College, Georgia Southern Branch, Statesboro, Georgia, under temporary permit.

Volume 34 Friday, October 14, 1960 Number 3

Timely Talk



Robbie Powell, center, Assistant Editor Robert Schofield, left, and Bob Cochran.

In charge of sports news each week are: Sports Editor Robbie Powell, center; Assistant Editor Robert Schofield, left, and Bob Cochran. 1262 students and therefore 1262 different personalities. Many should be changed, your ideas will be considered.



Just the facts, please. A familiar phrase to these newshounds. First row, left to right, Claudette Akins, Patty Ray, and Barbara Brown. Second row: Helen Noweck, Delle Boykin, Mary Louise Harris, and Roland Page.

My friends, Hose can boast the most popular plank of all—the peanut plank. With his background, only a foolish few would dare run against him. But for those foolish few, Hose has prepared no special battle plans. He will merely depend on the experience gained in his many speaking engagements in the past. The very popular Mr. Hemanex has delivered talks at

My friends, Hose can boast the most popular plank of all—the peanut plank. With his background, only a foolish few would dare run against him. But for those foolish few, Hose has prepared no special battle plans. He will merely depend on the experience gained in his many speaking engagements in the past. The very popular Mr. Hemanex has delivered talks at

My friends, Hose can boast the most popular plank of all—the peanut plank. With his background, only a foolish few would dare run against him. But for those foolish few, Hose has prepared no special battle plans. He will merely depend on the experience gained in his many speaking engagements in the past. The very popular Mr. Hemanex has delivered talks at

Letter To The Editor

the Editor:

at Day is a tradition at Georgia Southern College. (The rd "is" is being changed to d "was.") In fact, Rat Day, just ratting, is the only tra-on we have here to speak

Some people w with good re ig chance r killed or body war

it other es the not o on bu

sory It is quite also for sions: First, it helps the stut to adjust to a new way life. With a blue hat on, he not expected to know his y aroun

Secondly, it asks more to

Secondly, it asks more to

Thirdly, it asks more to

Fourthly, it asks more to

Fifthly, it asks more to

Sixthly, it asks more to

Seventhly, it asks more to

Eighthly, it asks more to

Ninthly, it asks more to

Tenthly, it asks more to

Eleventhly, it asks more to

Twelfthly, it asks more to

Thirteenthly, it asks more to

Fourteenthly, it asks more to

Fifteenthly, it asks more to

Sixteenthly, it asks more to

Seventeenthly, it asks more to

Eighteenthly, it asks more to

Nineteenthly, it asks more to

Twentiethly, it asks more to

Twenty-firstly, it asks more to

Twenty-secondly, it asks more to

Twenty-thirdly, it asks more to

Twenty-fourthly, it asks more to

Twenty-fifthly, it asks more to

Midge Lasky

Time Out with The Editor

G-A journalists

keep presses rolling

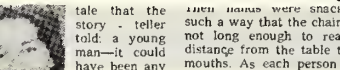

The George-Anne—"the best college newspaper in the state of Georgia"—is the campus weekly which reaches Southern students on Friday of each week. In its pages can be found the news of the events on campus, special features, columns, and sports.

From its first "Freshman" issue this year to its twenty-ninth edition the staff worked diligently to publish a newspaper the student body could be proud of and enjoy.

One honor the G-A received this year was having one of its front pages chosen as the "Page of the Week" in the Publishers' Auxiliary by Edmund C. Arnold, editor of his own newspaper and an expert in the field of typography.

By ROBERT C. ANDERSON Southern Regional Education Board

Farmers in North Carolina have just voted themselves three more years of agricultural research and education for the small fee of 30c per year. Their initiative in the matter of self-help can be an example for the entire South.

"Nickels for Know-How," they call their highly prized project,

Columns by inches is the measurement for advertising according to Albert Burke, business manager, and Jerry Trollinger, standing.

Here is a hand to those fresh-

in support of research, teaching and extension.

production research and basic agricultural

thousands of people belong right that present danger.

thousands of people belong right that present danger.

thousands of people belong right that present danger.

thousands of people belong right that present danger.

thousands of people belong right that present danger.

thousands of people belong right that present danger.

thousands of people belong right that present danger.

thousands of people belong right that present danger.

thousands of people belong right that present danger.

thousands of people belong right that present danger.

AS WE SEE IT

By ROBERT SCHOFIELD and ROB

The Pittsburgh Pirates, by def-
York Yankees, became world champi-
time in thirty-five years. The razzle-
die Bucs clinched the fall classic on
homer by Bill Mazeroski, their flash-
It was his second homer of the series.

The entire series was dominated
bombardment of the Pirate pitchers,
team-play of the Pirates was too mu-
Yorkers. It is our opinion that the d
Don Hoak was the deciding factor in
made many superb plays that nipped
Also much credit is due to centerfield

For the Yankees and Stengel,
heart-breaking. Records fell daily,
Bombers swept through the Pirate p
record most coveted by Mr. Stengel
—his tenth world championship.

Pittsburgh fans are completely o
New York there is only a long winter

Now that the World Series is o
is again the major sport of the time, t
fans can look for another busy week o
gia will face Mississippi State, and the
of Tech will play Auburn. Both of the
have the edge. Out of state games the
terest will find Florida going against
Clemson, the eighth ranked team in t
ing Maryland.

Looking ahead into the basketball
be sure that Georgia Southern will ha
year. Coach Searce declined to comm
said he would have a statement afte
into shape and I can see what we've got

With Rat Day coming up, we can
some fine competition on the part
sophomores. There are many gam
joyment of everyone—especially th

That's about all that's on the
but we will be back next week with more sports.

INTRAMURAL SCHEDULE

Following is the intramural
schedule for next week:

Monday Oct. 17, Bears vs
Panthers; Bobcats vs Stal-
lions.

Tuesday Oct. 18, Tigers vs
Lions; Wildcats vs Rams.

Wednesday Oct. 19, Colts
vs Gators; Cougars vs Leop-
ards.

Thursday Oct. 20, Bears vs
Lions; Bobcats vs Rams.

Monday Oct. 24, Panthers
vs Gators; Stallions vs Leop-
ards.

Tuesday Oct. 25, Tigers vs
Colts; Wildcats vs Cougars.

CHEERLEADING TRY-
OUTS BEGIN OCT. 17, AT
4 P.M. ALL THOSE WHO
ARE INTERESTED
SHOULD SIGN UP WITH
MRS. YOUNG, (GYM) BE-
FORE THE 14th (FRIDAY).

The George-Anne—Page 3

Statesboro, Georgia, Friday, October 14, 1960

Skate-R-Bowl

Bowling: 35c or
2 p.m. 3 for
—2-6 p.m. \$1.00

2:30-5 p.m. and 8-11 p.m.

5: 75c afternoon—\$1.00 night

25c with your own skates)

(Just off College Campus)

TON PRESENTS—

Glenda Rentz

as

STUDENT OF THE WEEK

Glenda Rentz, a senior
physical education major
from St. Marys, is the
current "Miss GSC." She
is a member of Eta Rho
Epsilon and secretary of
Kappa Delta Epsilon.

PHOTO SERVICE

Statesboro, Ga.

Intramural

DUNKEL

Eagle Basketball Team To

Tomorrow

ten to partici-
athletics. The
after a two-year series th
found each team winning on
game.
636 boys en-

The 1960-61 Georgia Southern
College schedule: Dec. 1 New
berry, home; Dec. 3 Georgia
home; Dec. 5 Oglethorpe, Atlan-
ta; Dec. 7 Tampa, home; Dec.
19 East Tennessee State, home;
Dec. 20 Citadel, home; Dec. 2
at Jacksonville (Fla.) U; Jan.
Stetson, home; Jan. 5, East Ten-
nessee State, at Johnson City.

Jan. 9 at Tampa; Jan. 10 Ro-
lins, at Winter Park, Fla.; Jan.
14 Oglethorpe, home; Jan. 14
Newberry, at Newberry, S. C.
Jan. 19 Mississippi Southern
home; Jan. 21 Rollins, home;
Jan. 23 Stetson at Deland, Fla.
Jan. 28 Jacksonville U, home;
Jan. 31 Mercer at Macon, Feb.
4 Cumberland at Williamsburg,
Ky.; Feb. 6 Pikeville at Pikeville

Jr., start-
at the helm
is them "one
p of freshmen
in addition we
proising first
ill be playing
tosses' fresh-
ill play a 20-
s year."

Jr. is serving
GSC's assis-
tial coach.
varsity squad
center Tony
ensboro, Ky.,
Bethel Junior
ville, Ky.; and
Ross, a 6-2
nd, Ky. Ross
not water last
ving varsity
man in 1959.
y squad aver-
1-3.
dule is high-
egiate double-
boro on Dec.
Belmont; Feb. 13 Spring Hill
home; Feb. 15 Mercer, home;
Feb. 18, Louisiana Tech, at
Roustan; Feb. 20 Spring Hill, at
Mobile; Feb. 21 Mississippi
Southern, at Hattiesburg; Feb.
23 Georgia at Athens; and
March 1, Belmont Abbey, home.

GSC will
again play a home-and-home se-
ries, but Georgia Tech dropped



Faced with the responsibility of seeing that the George-Anne is published each week, these three "wheels" keep on the ball. Editor Midge Lasky, center, is ably assisted by Managing Editor Roberta Halpern, left, and News Editor Jim Pollak.

the Wildcats, 14-11; 17-12, re-
spectively.
The turnout for the games
haven't been too good. Every-
one is encouraged to partici-
pate and mural tea-
managers posted on
play. This year's match is be-
lieved to be the best one yet.
squad. Georgia Southern is a
member of the NAIA, a group
ries, but Georgia Tech dropped

Interested in playing, contact
your manager or show up at
the volleyball courts on the af-
ternoons of play.
The tennis singles tourna-

Let
Dear Sp
Last Sp
entitled "I.M. Ph
A reading
not but r
voted Ph
Nothing
White's
Penn V
Penn te
College
compiled
of 1,309
tional re-
ceters plus
Shouk A
team Kh
He is, th
for his p
The ar
states th
played w
block" in
a glaring
go unco
block (27
ard) is us
notably r
The intro
is one of
tions: th
the inher
game, and
would be
it.
The Sh
has an ol
ory, bein
by Wang
B.C. (See
Sergei Al
gins and
Penn, A.
stov: Th
1903. The
played a
shouks, a
easy with



Versatile with words, these columnists and feature writers use a thousand and one ways to give variety to the George-Anne. Shown, left to right, are: Ann Sellers, Joe Williams, Marie Eubanks, Joyce Nelms, Billy Deal, and Barbara Vaughan.

Tickets Sales
Start 9:55
Show At 10:30
All Seats 75c

—Color—
"GHOST OF
DRAGSTRIP
HOLLOW"
Plus a 3 Stooges Comedy

Thurs, Oct. 13
Fri-Sat, Oct. 14-15
Sun-Mon, Oct. 16-17
Tues-Wed-Thurs, Oct. 18-19-20

YUL BRYNNER
GINA LOLLORRIGIDA
SOLOMON and SHEBA
STARTS AT DUSK

That Kind Of
Woman SOPHIA LORE
THE GUNFIGHT IN
DODGE CITY
Joel McCrea-Color
STARTS AT DUSK

"Keep the facts of life up to
most in mind!"
BRIGITTE
BARDOT
Love is my
Profession
JEAN GABIN
STARTS AT DUSK

MACUMBA LOVE
DOUGLAS FOWLEY
WALTER REED
ZIVA RODANN
STARTS AT DUSK

headaches, confusion, memories galore



Editorial assistants give invaluable aid to the production of the Reflector by being "jacks of all trades." Left to right are: Robert Gore, Delle Boykin, and Jim Pollak.



Organization Section Editors Carol Kinard, left, and Jo Dasher discovered the wide variety of activities offered by the campus clubs while working on their section.



Three freshmen accepted the tremendous task of being class section editors. Left to right are: Dahlia Allen and Sheila Roberts, freshman section, and Linda Cason, sophomore section.



"How do you spell that name? What's his major? Where's he from?" Questions such as these continually plague the class section editor. Left to right are: Allen Smith and Mary Helyn Smathers, senior section, and Shannon Scott and Rowena Dooley, junior section.

and then . . .
the 1961 reflector



An editor's work is never done! Editor Roberta Halpern, left, works closely with Associate Editor Midge Lasky until the last copy sheet is sent to Taylor Publishing Company in Texas.



The whirl of selling ads and creating attractive make-up designs is the important job of these three staff members. Business Manager Jerry Aldridge, left, discusses plans with Margie McDonald and Furman Cliett.

the reflector

Hours of planning, preparation, and hard work went into the make-up of this 1961 Reflector. Names, pictures, cutlines, and copy sheets are all that the staff sees for weeks and weeks. Finally that wonderful day, March 1, dawned. The last deadline is off and the editor leaves behind her in the Reflector Office hundreds of carbon sheets, used erasers, and half gnawed pencils.

The students pictured on these two pages are the ones responsible for making this yearbook what it is.



Ralph Bowden
President

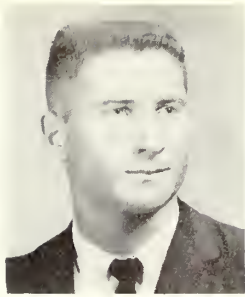

Stanley Jones
1st Vice President



Chuck McDonald
2nd Vice President

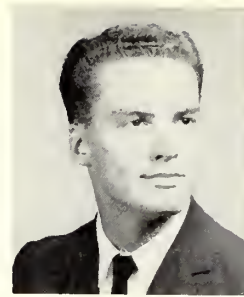

Jack Smoot
Corresponding Sec.

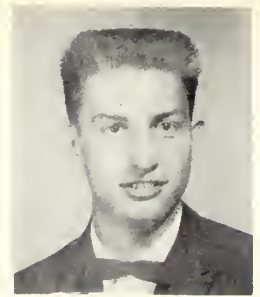

Albert Burke
Recording Sec.

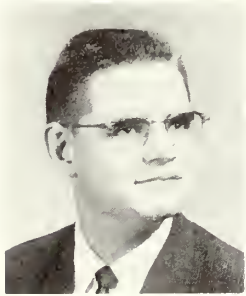

William Hinesley

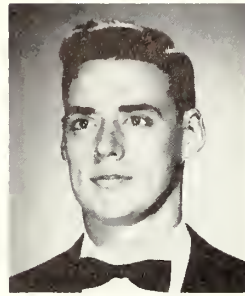

James Kenney

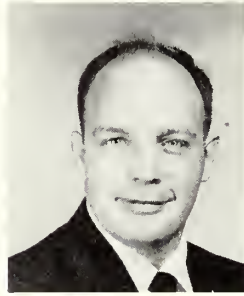

Jack Anderson



Don Blevins



W. L. Coleman



Jim Fields

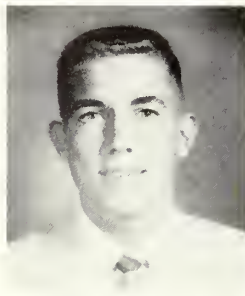

Carlton Hendrix

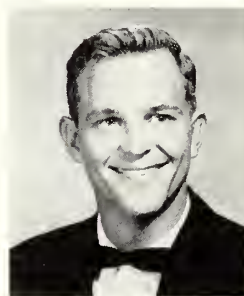

Howard Holton

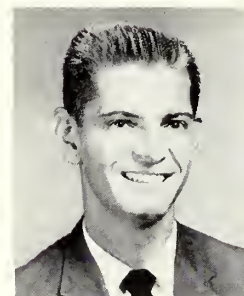

Gabriel McNair



Jim Knight

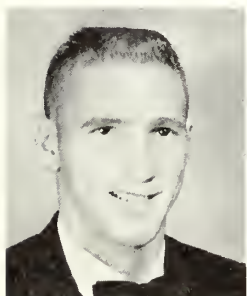

Lee Perkins

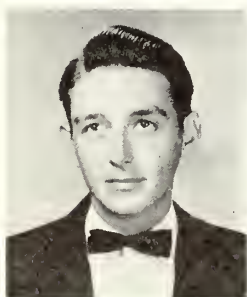

David Toole

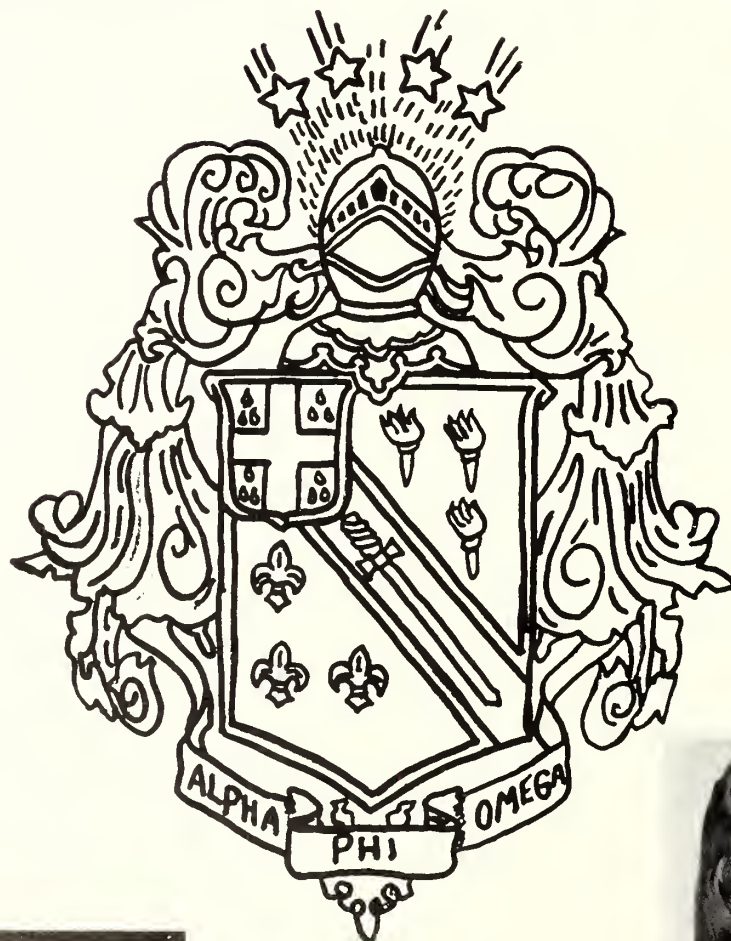

Mitchell Ray



Bob Wilson



Samille Jones
Chapter Sweetheart

Service



Jerry Aldridge



Ray Bowden



Tony Branch



Henry Brown



Jim Carlton



James Chivers

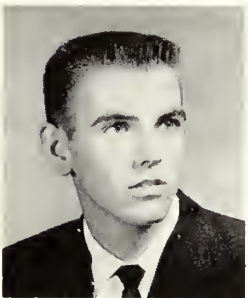

Mack Chivers



Furman Cliett



Gary Kinsey

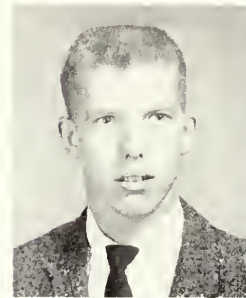

Robbie Powell

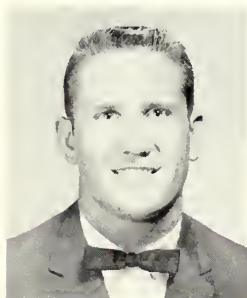

Charles Ragsdale



Allen Smith



Charles Thompson

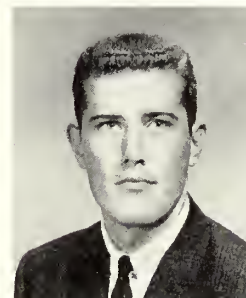

Jerry Trollinger



President Henderson
Honorary Advisor

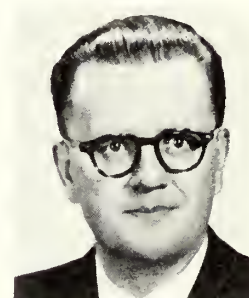

Dr. Zoltan Farkas
Advisory Chairman

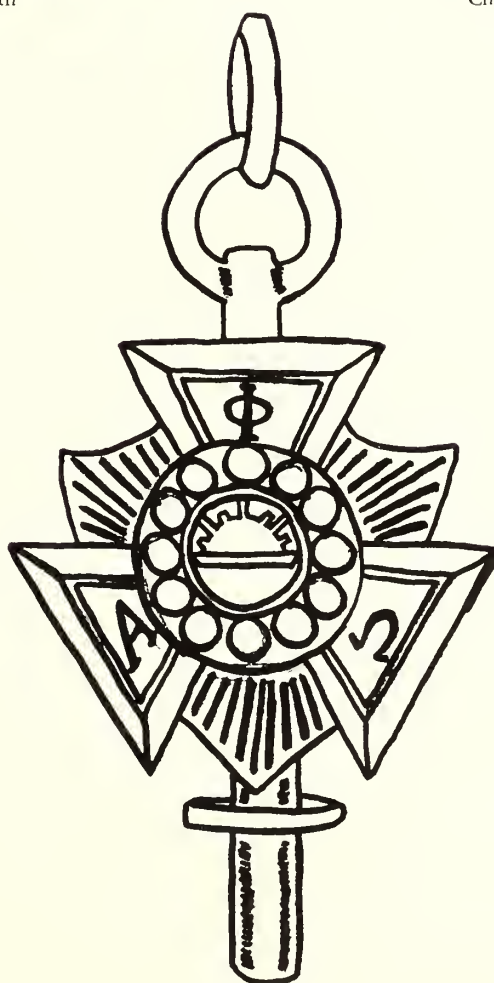

The Nu Epsilon Chapter of Alpha Phi Omega was established at Georgia Southern College in May of 1960. This organization, which is a national service fraternity, was founded at LaFayette College in 1925.

Highlighting the year's activities, the fraternity members participated in such events as the registration program, the March of Dimes Drive, and a Care Clothing Drive.

Selling tickets for the Dorsey Orchestra performance and sponsoring the Homecoming Dance were also major APO activities this year.

The fraternity is dedicated to four fields of service which include: to the students and the college, to the community, to the nation, and to the fraternity.

The first APO pledge class was initiated during winter quarter.

gamma sigma upsilon

Gamma Sigma Upsilon, a service and leadership organization, was established for the purpose of fostering in students a feeling of belonging. To be eligible for membership, a student must be at least a sophomore with a "B" average.

During the summer the members of this organization correspond with newly enrolled students at GSC and at the beginning of the school year they participate in the Freshman Orientation Program. This is the second year that the club sponsored a "Stay on Campus" weekend.



GAMMA SIGMA UPSILON OFFICERS: Juanda Newbern, president; Bill Wood, treasurer; and Janet Lodesky, secretary. *Second row:* Jolane Rawl, second vice president, and William Royster, first vice president.



GAMMA SIGMA UPSILON MEMBERS: *first row, left to right,* Marianne Sheppard, Peggy McLendon, Gail Deese, Patricia Murray, Elaine Hartsfield, Carolyn Mobley, Sandra Cox, and Jo Dasher. *Second row:* Diane Brannen, Frances Clements, Ada Lee Fulford, Angela Bair, Patsy Ginn, Wayne Bland, Sue Ellis, Embree Bolton, Ginny Lee, and Midge Lasky. *Third row:* Janice Bedingfield, Barbara Fletcher, Janet Sikes, Jayne McCurdy, Danyln Lee, Sterling Jones, Faye Tiner, Marilyn Branch, Catherine Dixon, and Hazel Smith. *Fourth row:* Bob Cochran, Rick Osburn, Embree Anderson, Milton Callaway, Sandra Bowen, Mary Sue Page, Dorothy Shuman, Linda Ellis, Brenda Moore, Peggy Parks, and Ernestine Parker.

debate squad — veterans' club



DEBATE SQUAD: *seated, left to right*, Bob Cochran, Robbie Powell, Miss Esther Kling, coach, Robert Schofield, and Robert Horel.

The Debate Squad is a newly formed group at Georgia Southern this year. Under the direction of its coach, Miss Esther Kling, the squad participated in several debates with other colleges.

The debate topic for the year was the national intercollegiate question "Resolved: That the U.S. should adopt a Program of Compulsory Health Insurance for all Citizens." All interested students may join this debating team.

The Veterans' Club on campus encourages the rapid social and educational readjustment of all veterans attending Georgia Southern College.

This group attempts to stimulate interest in all forms of campus life by engaging in social and educational projects which will better the college and the members of the club. Good fellowship and relationships among veterans, students, and members of the faculty are stressed.

During the spring quarter the club sponsored the "Ugly Man Ball," an annual event at the college. All veterans are invited to join this club.

SECTION EDITORS
Jo Dasher
Carol Kinard



VETERANS' CLUB: *seated, left to right*, Jimmy Cole, Quincy Waters, and Richard McGee, vice president. *Second row*: Willard Thomas, Charles Walker, Bill Stanley, and Jimmy Tomlinson.

athletics

contents

Baseball	160
Basketball	166
Intramurals	172
Gymnastics	174
Cheerleaders	177

Action can always be found on the athletic scene at Georgia Southern College. Whether it's basketball players shooting ringers, the baseball players hitting homeruns, or the gymnastics team performing their feats, the students can always find excitement and enjoyment.

Representing the college in three different competitive fields are the baseball, basketball, and the newly formed gymnastics teams. Wherever the Eagles go bearing the colors and name of Georgia Southern College, our hopes and hearts go with them.

The lively atmosphere prevailing at the baseball and basketball games and at the gymnastics meets offers students the opportunity to view clean competition as well as display school spirit.

A second phase of athletics includes a full program of physical education courses and intramural sports. These activities give our students the chance to understand and interpret the various athletic games. They learn how to play cooperatively with each other while obtaining valuable exercise.

An over-all picture of athletics at Georgia Southern College finds our students as both the spectators and participants at sports events.



First Row:

Wayne Smith
Buzzy McMillan
Ed Brown
Pierce Blanchard
Bill Mallard

Second Row:

Bill Griffin
Billy Robinson
Ray Mims
Bo Altman
Tom Moody
Curt Chambers

Third Row:

Coach Clements
J. E. Rowe
Clyde Miller
Tracy Rivers
Dan Stipe
Miller Finley
Tom Howland
Dahl McDermitt,
team manager





baseball

TOM MOODY
Second Base

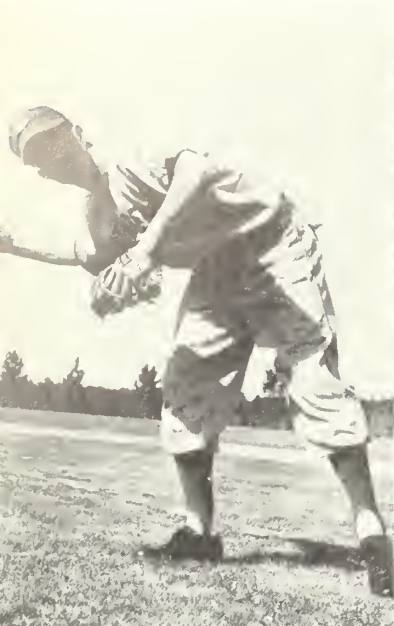

BUZZY McMILLAN
Third Base



BILL GRIFFIN
Shortstop

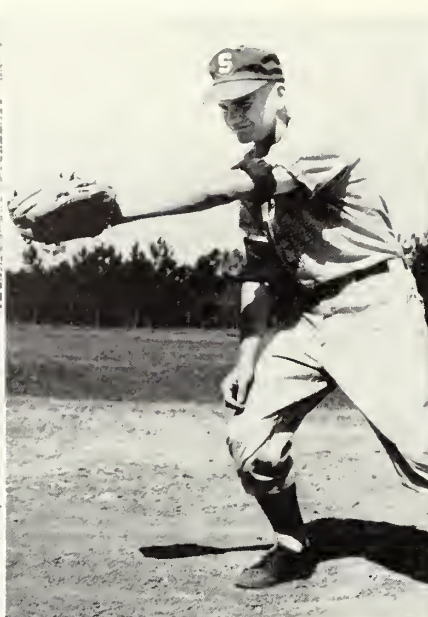

TOMMY HOWLAND
Catcher

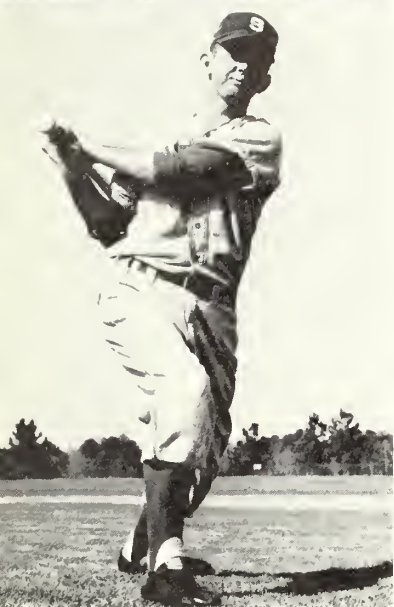

BILL MALLARD
Third Base
Co-captain

Eagle Baseballers Rank Second

Coach J. I. Clements' under-rated Eagles started slowly in March, but three months later this explosive team finished as the second best small college NAIA team in the nation.

The Eagles completed their season with an eight-game win streak to loom as top contenders for the Southeastern berth in the eight-team NAIA national tournament at Sioux City, Iowa.

The team won 21 and lost 11, the most wins in school history. Sixteen individual and team records were set, with some occurring in every statistical category.

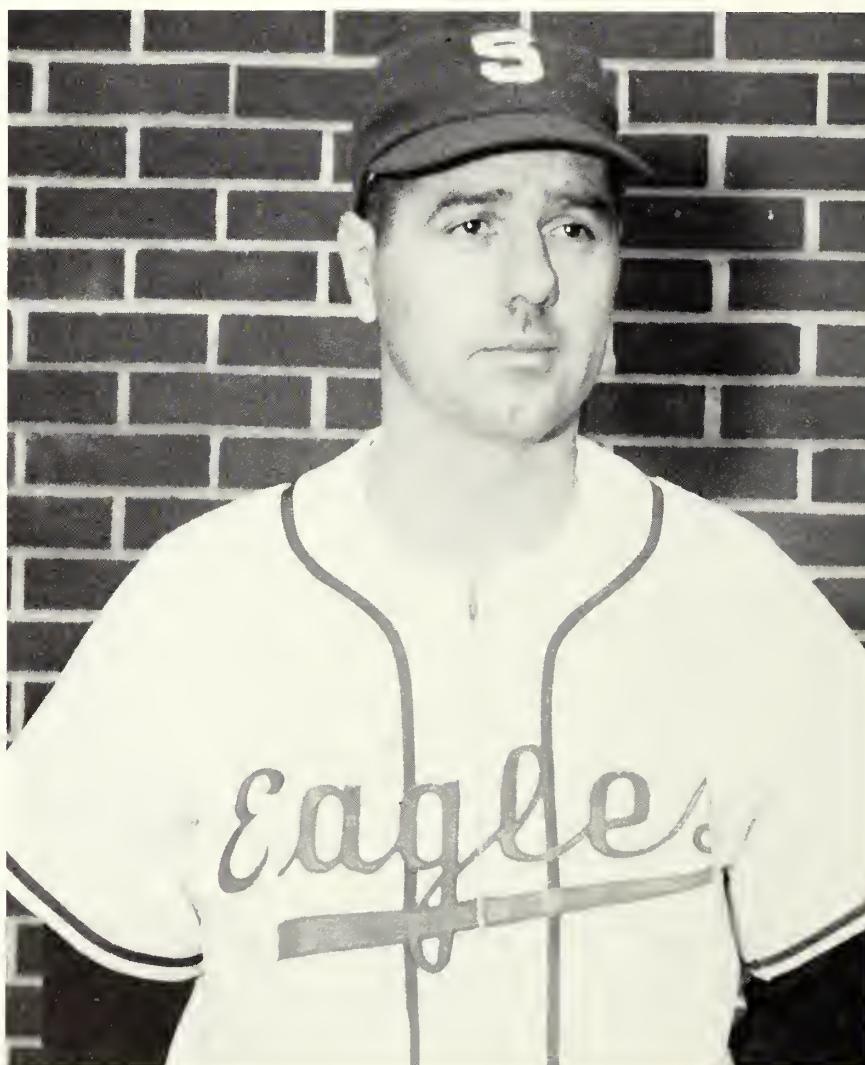

COACH J. I. CLEMENTS
Baseball Coach

MILLER FINLEY
Outfield



DAN STIPE
Outfield

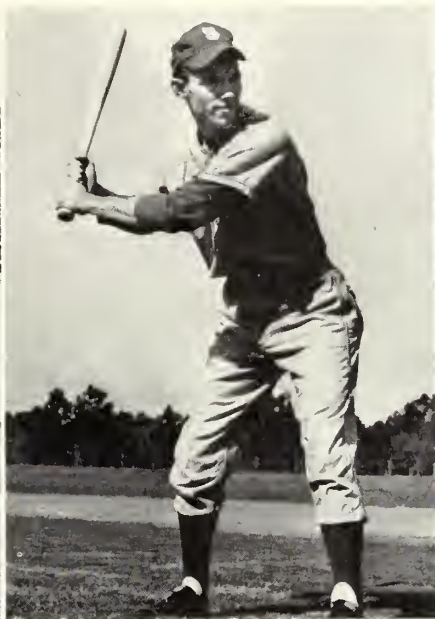

J. E. ROWE
Outfield

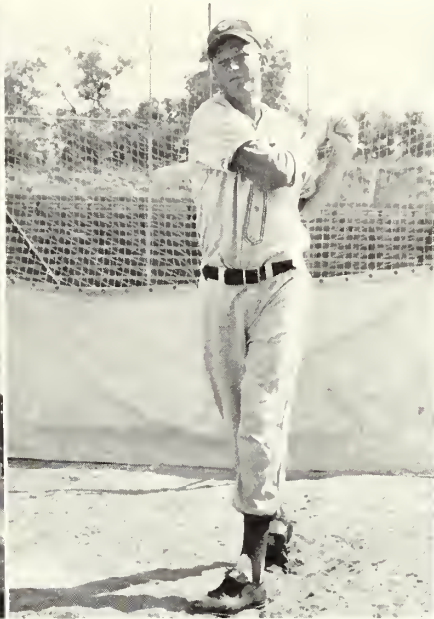

TRACY RIVERS
Pitcher

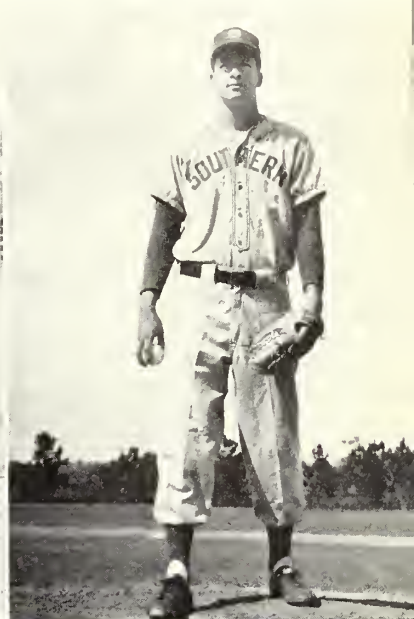

Among Small Colleges in Nation

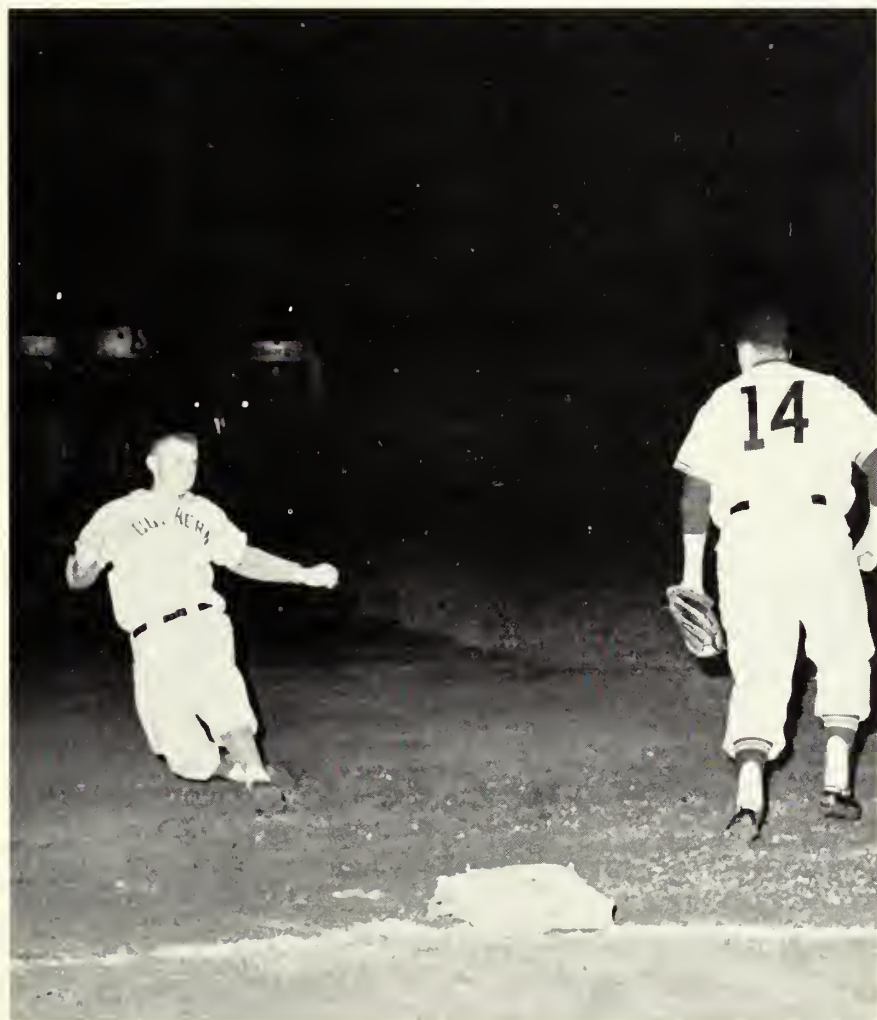

Bill Griffin, shortstop for Georgia Southern College, slides into third base at Sioux City, Iowa, in the game against Whitworth.

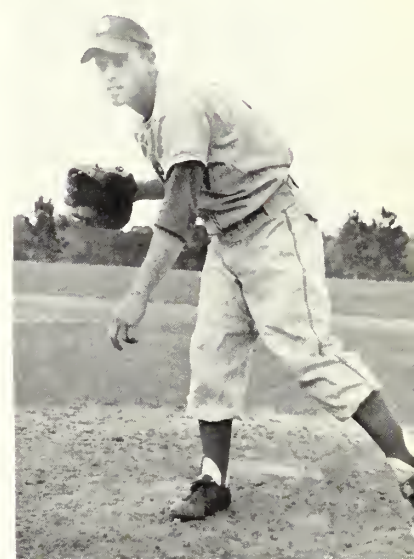

RAY MIMS
Pitcher
Co-captain

Five Eagles were hitting over .300 paced by the booming bat of Bill Griffin with .331. Griffin's hitting streak of 21 games and J. E. Rowe's 43 hits are new standards.

Miller Finley played in 42 consecutive errorless games, including 18 last year, and his assists are the most ever recorded by a GSC outfielder.

Lefty Ray Mims posted a perfect fielding average with 18 chances, chalked up the most strikeouts in a season—99; and the most walks—55.

Clyde Miller won nine and lost one—another new record by two.

Right before their final ballgame in Iowa, Bill Mallard, Clyde Miller, and Tom Moody look over the quagmire with the umpire.

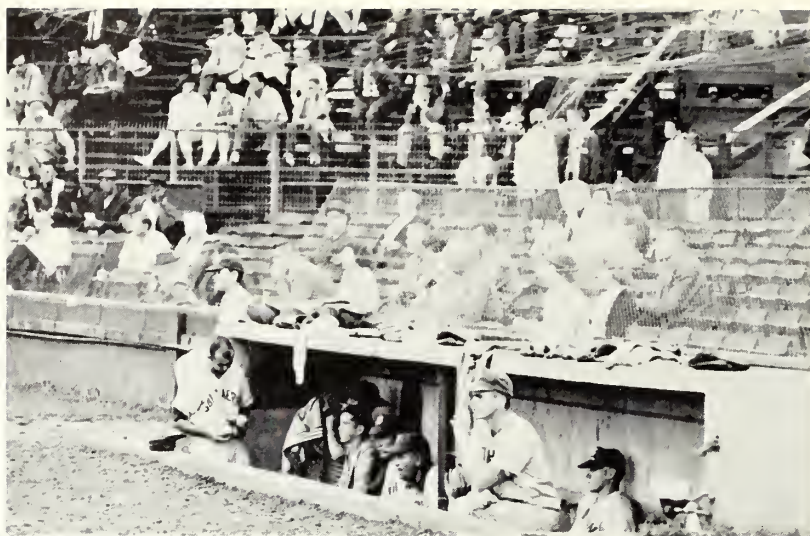

The Eagles anxiously watch the action from the dugout during one of the games in the NAIA Tournament at Sioux City.

Tom Moody makes a hit for the Eagles in their game against Whitworth College. They won the game 12 to 1.



CURT CHAMBERS
Catcher

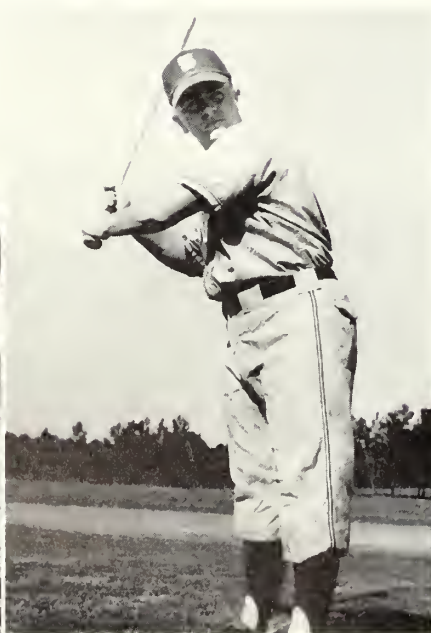

WAYNE SMITH
Catcher



CLYDE MILLER
Pitcher

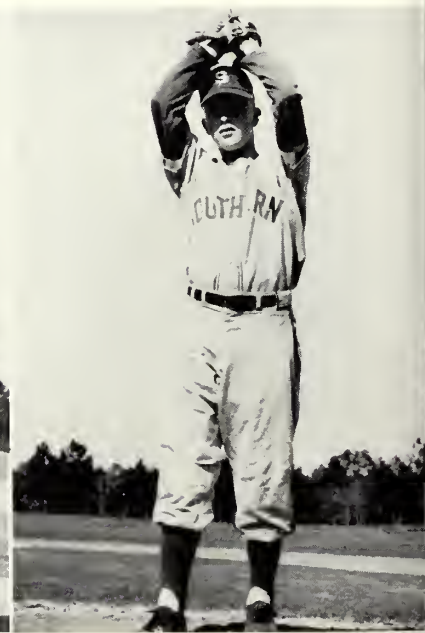

ED BROWN
Pitcher

Team Record

BASEBALL SCHEDULE 1960

DATE	OPPONENT	GSC	OPP.	
March 21	Clemson, here	7	7	(Tie)
March 22	Clemson, here	4	15	
March 26	Furman, here	3	4	(10 inn.)
March 28	Davidson, here	8	7	
March 28	Davidson, here	6	5	
March 30	Amherst, here	3	8	
March 30	Amherst, here	3	8	
April 6	Paris Island, away	4	3	
April 7	Paris Island, away	1	7	
April 11	Kentucky, here	15	8	
April 12	Kentucky, here	7	8	
April 15	Erskine, here	9	8	
April 16	Erskine, here	10	3	
April 22	Newberry, here	11	4	
April 23	Newberry, here	3	5	
April 25	Florida State, away	5	12	
April 26	Florida State, away	10	9	
April 28	Mercer, away	7	6	(10 inn.)
April 29	South Carolina, here	10	9	
April 30	South Carolina, here	9	2	
May 2	Erskine, away	10	1	
May 3	Erskine, away	4	0	
May 9	Newberry, away	7	4	
May 13	Mercer, here	4	2	

N.A.I.A. (Area 7) PLAYOFF

May 27	Carson-Newman, here	11	4
May 28	Carson-Newman, here	4	6
May 28	Carson-Newman	19	10

Won 17 Lost 9 Tied 1

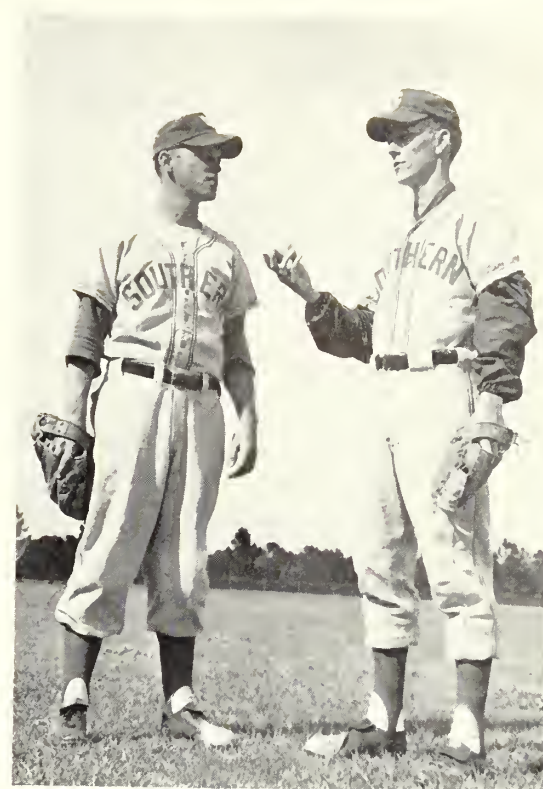

Ray Mims, left, and Roy Alewine discuss pitchers' tactics to be used in the ballgames.



That Determined Look



PIERCE BLANCHARD
Pitcher



BILL ROBINSON
First Base



BO ALTMAN
Pitcher

First Row:

John Burton
Ronnie Anderson
David Patton
Paul Ross
Robert Hobbs

Second Row:

Ken Williams
Terry Grooms
Bobby Cantor
J. E. Rowe
Tracy Rivers

Third Row:

J. P. Robinson
Mike Keasler
Ronnie Patton
E. G. Meybohm
Connie Lewis

Fourth Row:

Steve Suhowatsky
Chuck Bonovitch
Tony Thomson
Jim Long





basketball

DAVID PATTON
Guard



JIM LONG
Center



J. E. ROWE
Guard



TRACY RIVERS
Forward



CONNIE LEWIS
Forward
Captain

Up and Down Season Ends for Hoopsters

The Eagle basketball team kicked off the season with a 95-80 victory over the Newberry College Indians. This game initiated one of the toughest schedules that the Eagles have had to face in years.

The team was anchored by four returning lettermen: Connie Lewis, Jim Long, Tracy Rivers, and J. E. Rowe. Coach J. B. Scarce headed the Eagle squad for the fourteenth year, coaching 12 winning teams during that time.

The season came to a close March 1 when GSC was defeated by Belmont Abbey 65-63, leaving the team record at 11 wins and 19 losses.



J. E. Rowe, Eagle guard, buckets two points with a left handed crip shot in the game against the Georgia Bulldogs.



Same forward, same pose, but different games. At both the Stetson and Jacksonville contests, Rivers was caught in this agile position scoring points for GSC.



Coaches J. B. Scarce and J. I. Clements discuss Eagle basketball competition for next year.



CHUCK BONOVITCH
Center



ROBERT HOBBS
Forward

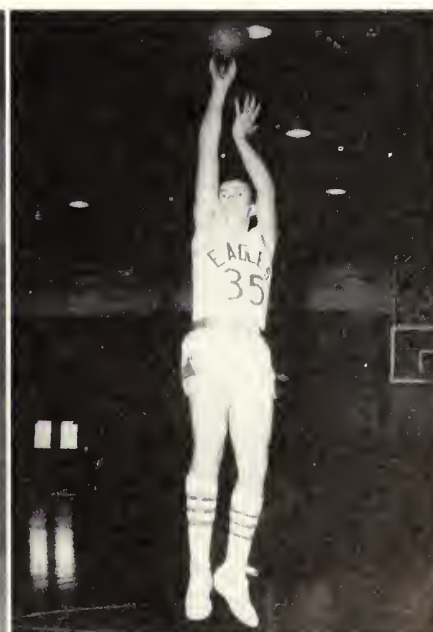

MIKE KEASLER
Forward



PAUL ROSS
Guard



David Patton, at right, lays one up and adds two more points to the Eagles' score in a hard game against Oglethorpe. GSC won in overtime 70-68.



Look closely at the above picture. This is the kind of thing a referee must see in every ballgame. Jim Long seems to be handicapped as one of the Mercer Bears takes hold. In the right hand picture Eagle Captain Connie Lewis attempts to block a Camp Le Jeune shot.



E. G. MEYBOHM
Forward



TONY THOMSON
Forward



JOHN BURTON
Guard



TERRY GROOMS
Guard



The members of the freshman team, *standing, left to right* are: Joe Mohr, Blane Harris, Ken Williams, Bobby Cantor, Steve Suhowatsky, J. P. Robinson, Ronnie Patton, Douglas Day, Sandy Wells, and Ronnie Anderson.

Freshman Team

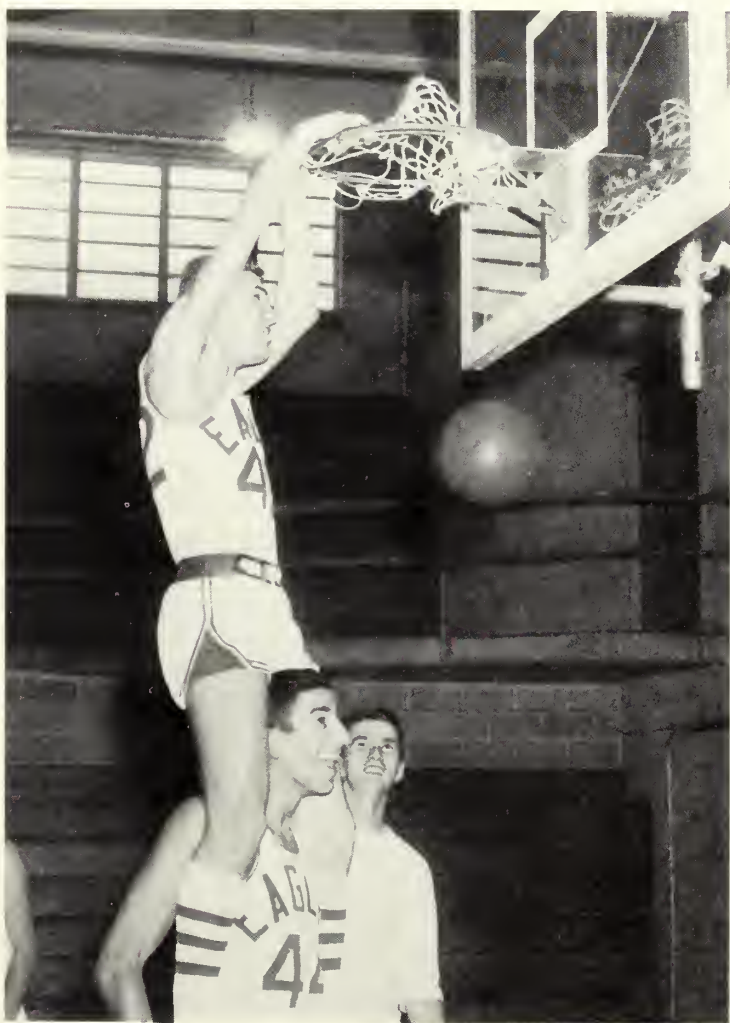

Bobby Cantor gives Joe Mohr a lift as they demonstrate how to make an easy two points for the team.



ROGER PARSONS
Freshman Basketball Coach

IM Program Is



Lane Hartley, shown in above picture, shoots for the Yellow Jackets in intramural basketball. Scoring 46 points in one game, she made the highest number of individual points for any one game during the season. At right, Maynor Dykes scores in men's intramural basketball.

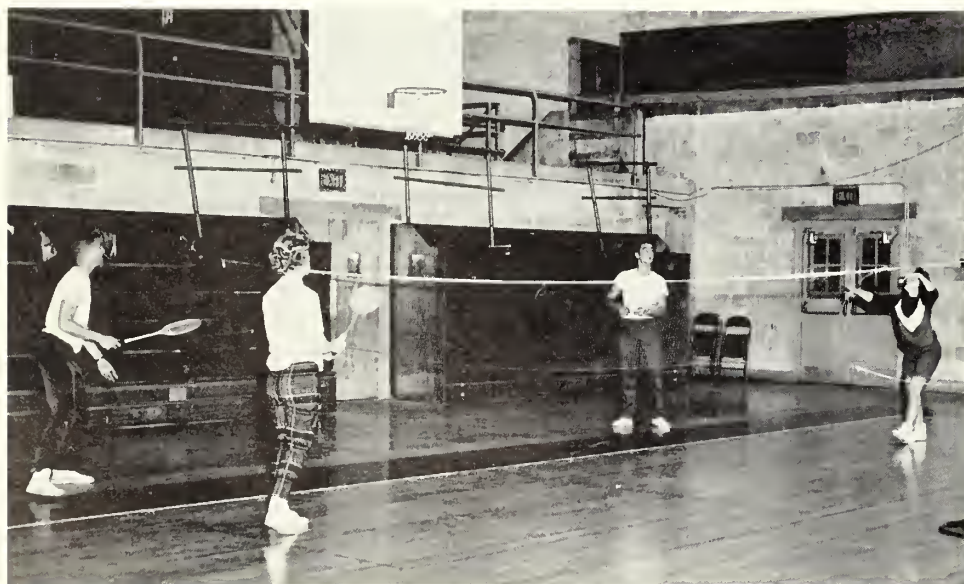

Having fun at one of the co-recreational badminton matches are Melvin Hester and Gail Minton, foreground, and Willie Brown and Marcia Smith.

Carol Kinard, center, emerged as the table tennis champion after this playoff with Frances Evans. At left is Miss Joyce Rahn, graduate assistant.



Ever Expanding

The intramural program at GSC offers all students an opportunity to participate in a wide variety of sports activities. At the beginning of the year each student is assigned to a team. The program has a point system which determines champions in each sports category. Bowling was added during the winter quarter, bringing the total to more than 15 different sports offered under this program.



Mr. Jess White, director of the intramural program at GSC, discusses future tournament schedules with James Chivers, center, and Clay Coleman, at right.



On Tuesday and Thursday afternoons intramural bowling is in full swing at the local bowling alley in Statesboro. At left is William Hinesley, foreground, and below, Faye Hodges and Marcia Smith attempt a simultaneous approach.





TOMMY MORRIS



BOBBY TAPLEY

First Gymnastics

Gymnastics, a new sport at Georgia Southern College this year, faced one of the most ambitious schedules any beginning team could stand.

Led by Coach Pat Yeager, newly appointed assistant professor of health, physical education, and recreation and chairman of the U.S. Olympic Women's Gymnastic Committee, the team worked hard to overcome their lack of experience.

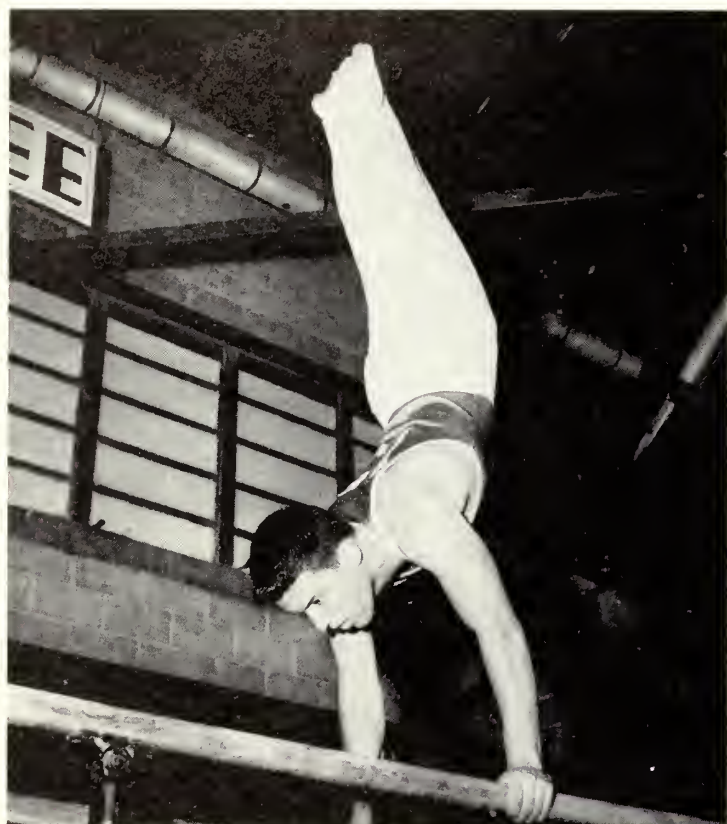

ROBERT SMITH, *Captain*

DOYLE TUNISON



SAMMY ANDREWS





RAYMOND MAJORS

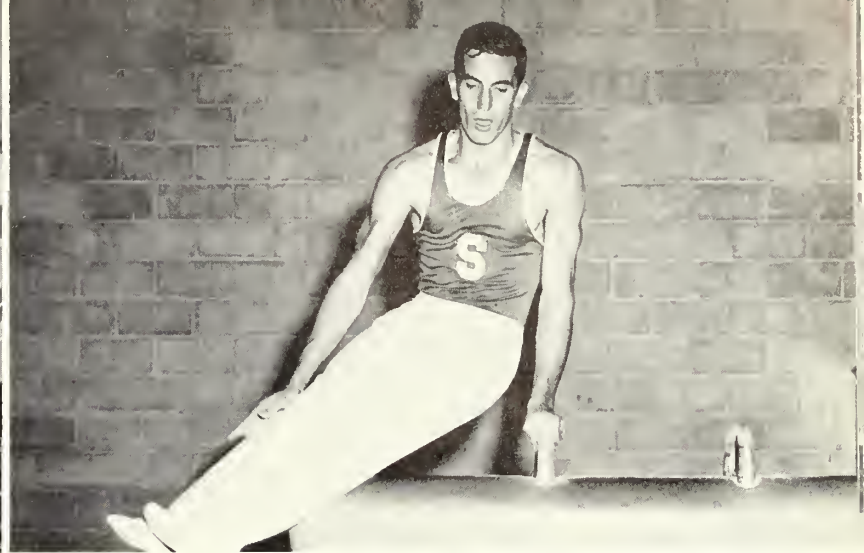

STANLEY McCALLAR

Team Formed

The gymnastics team competed in about 11 tournaments and intercollegiate meets. The highlight of the year for the team and the college was the U.S. Invitational Gymnastics Meet which was held here.

This first year the foundation on which to build a top-rated team was laid. Whether we won or lost, the team members received valuable experience to prepare them for future seasons.

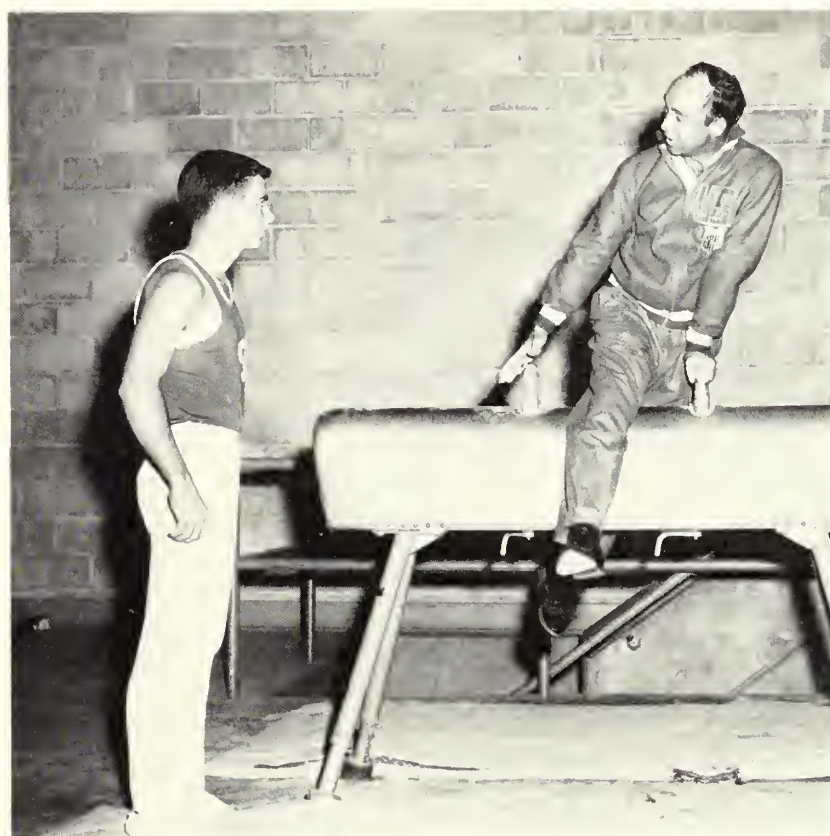

Coach Pat Yeager demonstrates to Doyle Tunison some routines on the side horse.

DAVE HOUSER

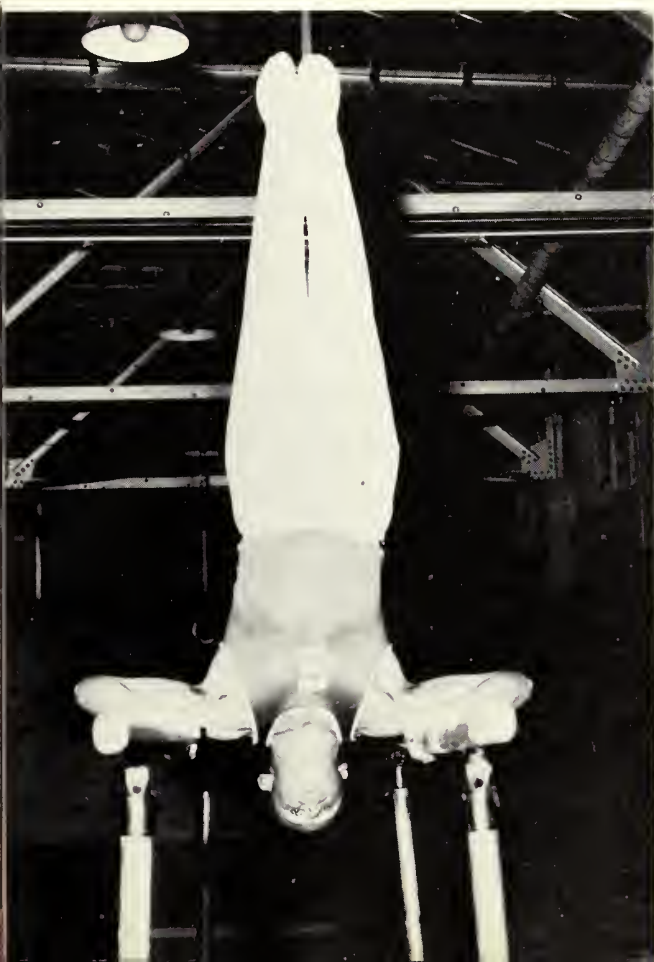

JERRY COLLINS





ANN HEDDEN



MARTHA LANIER



VELINDA PURCELL



LANE HARTLEY, *Captain*



LEVERNE REHBERG

Women's Gymnastics Squad

MILLY JENNINGS

MARINELL HENDERSON



Spirit Builders



ANNE EDWARDS, *Captain*



MARILYN DENMARK



CHEERLEADERS: *first row, left to right, Anne Edwards, Carleen Rahn, and Marilyn Denmark. Second row: Diane Sammons, Mickey Peterman, and Pennie David.*



PENNIE DAVID



CARLEEN RAHN



DIANE SAMMONS



MICKEY PETERMAN

Cheerleaders

beauties

contents

<i>Miss GSC.</i>	<i>182</i>
<i>The Court.</i>	<i>183</i>
<i>Miss Statesboro.</i>	<i>187</i>
<i>Miss Starlight Ball.</i>	<i>187</i>

Chosen for their beauty and presented in this section are Miss Georgia Southern College of 1961 and her court, Miss Starlight Ball, and Miss Statesboro, a GSC coed.

Beauty is an aesthetic value and yet we call this section "Beauties." Who can say what true beauty is? Everyone has his own definition. In our society today, the meaning of beauty too often implies only the near-perfection of form and outward appearances of a person. The inward qualities which also affect the impression one person makes upon others are often overlooked; these, too, should be considered as ingredients of something beautiful. Beauty can only be true if the qualities such as refined character, intelligence, and high ideals are a natural part of the make-up.

The seven students in this section represent the college generation of this era. Interested in becoming well-rounded students, they enjoy participating in enriching activities offered by the college.

With the exception of Miss Statesboro, these young women were selected by their fellow students as representatives in these beauty competitions and later rose to reign as title holders.









Ethelynn McMillan

Miss GSC of 1961



Mary Helyn Smathers

First Runner-Up



Peggy Alexander

Second Runner-Up



Sara Adams

Third Runner-Up



Jo Dasher

Fourth Runner-Up



Trina Davis

Miss Statesboro



Betsy Martin

Miss Starlight Ball

southern highlights

contents

<i>Entertainment</i>	<i>190</i>
<i>Special Events</i>	<i>192</i>
<i>Homecoming</i>	<i>194</i>

"Southern Highlights"—a new name to a GSC Reflector. What does it mean? In this section are the events which add a finishing touch to making this year one worth remembering.

Attempting to recapture the events of three quarters, this entire publication is actually made up of the highlights of this year. Yet, there are extra special happenings which occur once a year and can only be considered as features of 1961.

Such events as the dramatic presentations, musical performances, and campus formals offer Georgia Southern students a broad and entertaining program. These events represent the cultural side of life in which every well-rounded individual needs to participate. These are a student's golden opportunities.

Feelings of sadness and times of joy are brought back when we think of those persons who have since left the college and of those who received the first GSC and Masters' diplomas.

Homecoming is a very special time when the alumni are invited to return and see the strides the college has made year after year. Will we ever forget the buzz of activity which precedes the Homecoming weekend?

All this and much more we will always remember about our lives at Georgia Southern College.



Entertainment



The fall quarter production presented by the Masquers was "Twelfth Night" or "What You Will." Pictured left to right: Jack Smoot, Doy Beck, Stacy Wells, Dreena Sealy, Jane Dotson, Samille Jones, and Jimmy Ray Johnson.



People in the Spotlight

One of the year's special Saturday night dances was the Sweetheart Ball sponsored by the sophomore class. The theme of the affair was "Valentine Swing."

An annual event of the year is the duo-piano concert presented by Dr. Daniel S. Hooley, foreground, and Mr. Jack Broucek. These two versatile performers play a variety of music ranging from classical to popular styles.





The tragic-comedy "Royal Gambit" was dramatized by the Masquers as their winter quarter presentation. The cast includes, *left to right*, Ethelynn McMillan, Nonie Ringwald, Sara Adams, Frank Chew, *standing*, Dreena Sealy, Samille Jones, and Brenda Moore.



The appearance of the Dorsey Orchestra marked another first for GSC. This "big-name" band, under the direction of Lee Castle, played at both a concert and dance early in the fall quarter.

The GSC music division came through with another smash hit this year, "South Pacific." One of the hit songs in the show was "Honey Bun" sung by Peggy Alexander, in sailor suit, and Johnny Hathcock, standing far right.



Special Events



An annual event at graduation time is the traditional Lantern Walk. The seniors garbed in caps and gowns parade from building to building and at each stop one student describes the activities that will be most remembered about that particular building. At the end of the walk, a member of the junior class accepts the lantern for the following year.

People Make the Headlines



Receiving the first Georgia Southern College degree from President Zach S. Henderson is Gloria Warnock.



Helen Adams, right, is awarded the first master's degree from Dr. Henderson at commencement exercises last August.



Welcoming the new public relations director, Pete Hallman, Joe Axelson presents him with his new nameplate. Axelson resigned from this position in January to accept a post with the NAIA in Kansas City, Missouri.

President Zach S. Henderson, center, presents gifts to Mr. Z. L. Strange, Sr., left, and Miss Ruth Bolton upon their retirement last June.



Three GSC women received top honors in the "Miss Statesboro" Pageant in November. Trina Davis, center, was crowned "Miss Statesboro, 1960" and Sara Adams, left, was first runner-up. Both are freshmen. Anne Fulmer, secretary to the public relations director, was second runner-up.

Homecoming



The Homecoming weekend was kicked off with the annual Beauty Revue. Miss GSC, Ethelynn McMillan, center, and her beauty court were crowned.



First place winner of the campus display competition was the Modern Dance Club with "Dances Through the Ages."

Club Displays

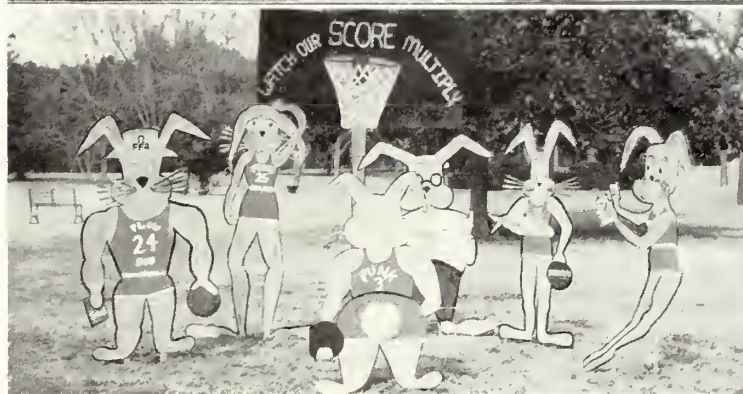

People Visit GSC

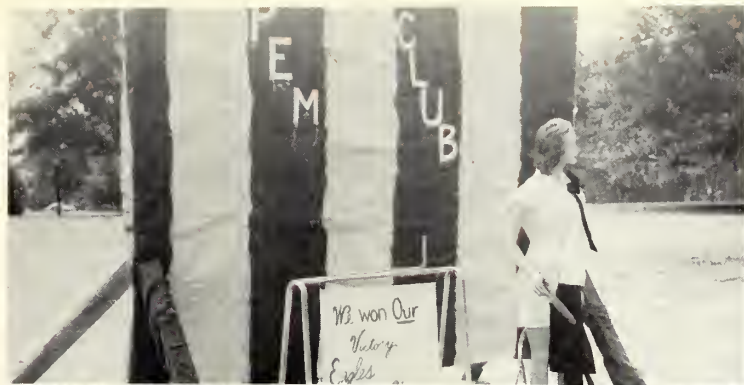

Club Displays

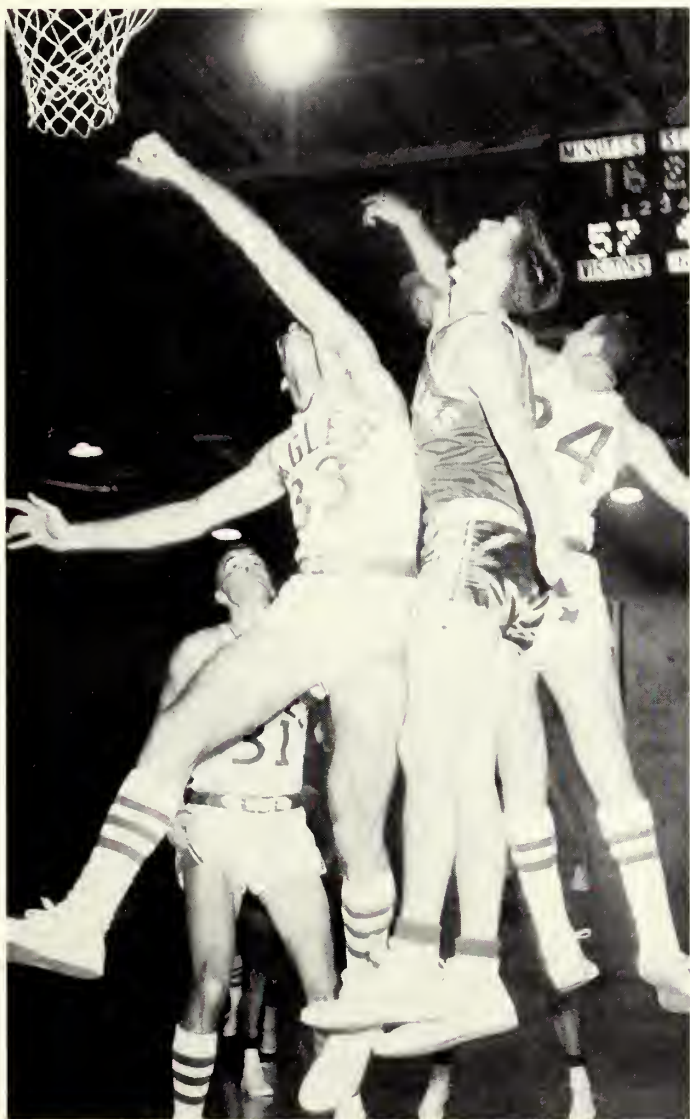

Chuck Bonovitch climbs into the air for a rebound at the Homecoming game against the Jacksonville Dolphins.

Alpha Rho Tau sponsored the runner-up display with a scene entitled "Scene From the Confederacy."

advertisements

contents

<i>Ads</i>	<i>198</i>
<i>Student Index</i>	<i>219</i>

To you, the students, we present the advertisers and sponsors of the 1961 Reflector. Without their cooperation and support this yearbook would not have been possible. To them we pledge, in return, our unanimity and loyalty.

To our advertisers we make a promise: to serve them and fulfill their desires and requests concerning the advertisements.

For them we hope their ads will bring hundreds of sales from the readers of this 1961 Reflector. We urge our readers to patronize these advertisers.

Who are our advertisers? Just friendly and neighborly people who are always ready to serve and help us in any way possible. Through their services we can obtain the many products available in this wonderful America.

These people help Statesboro and all of Southeast Georgia maintain an upcoming position in the growth and economy of our state.





Must be a whopper of a story! Jim Daughtery intently examines the George-Anne.

Fine Quality Meat Products



ROBBINS PACKING COMPANY
STATESBORO, GEORGIA

SHOP

Asher's

in SAVANNAH

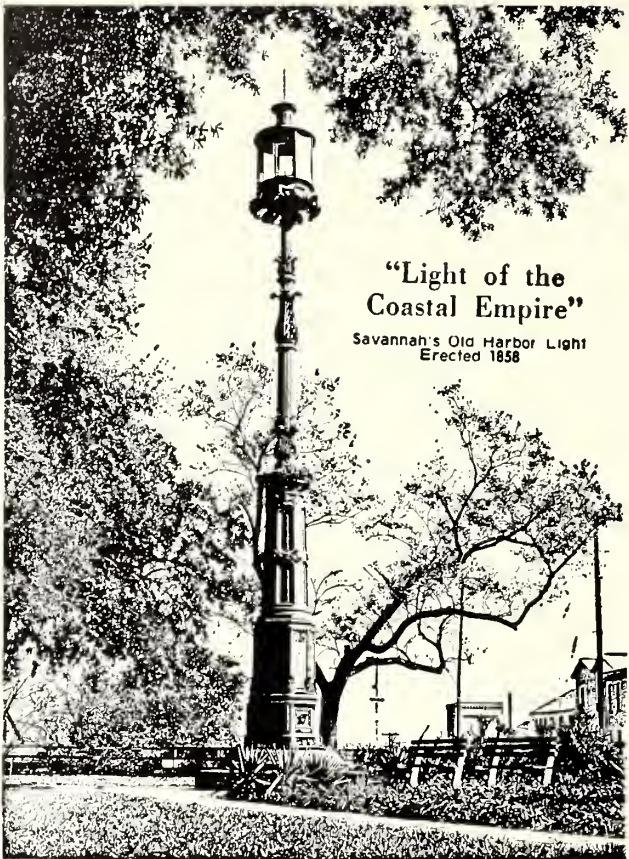

Savannah Morning News.
SAVANNAH EVENING PRESS

JONES THE FLORIST

Phone PO 4-2012

113 North College Street

STATESBORO GEORGIA

PRODUCER'S CO-OPERATIVE
ASSOCIATION

Feed—Seed—Fertilizer

Farm Supplies and
Insurance

Telephone 4-5645

STATESBORO, GEORGIA



Rat break!

STATESBORO MOTOR LODGE
and
HOWARD JOHNSON'S
RESTAURANT

"A Landmark for Hungry Americans"

STATESBORO

The Finest in
MOVIE ENTERTAINMENT
at the

GEORGIA THEATRE
and
FAMILY
AUTO THEATRE

HAL MACON, JR., Mgr.

Statesboro, Georgia



There was a young co-ed named Grace
Whose home was a gang meeting place.
Her steady, named Eddie,
Helped get parties ready
By bringing home Coke . . . by the case.*

**And that's a slick idea for
the next meeting of the gang
at your house!*



STATESBORO COCA-COLA BOTTLING CO.
STATESBORO GEORGIA



Jackie Comer



Jackie Comer,
Our MISS AMERICA Contestant

WELCOME TO GEORGIA SOUTHERN COLLEGE
AND TO STATESBORO



Serving Southeast Georgia for Over 50 Years . . .
With Nationally Famous Brands of Merchandise
for the Entire Family . . .

GRIMES JEWELRY CO.

Diamonds—Watches—Jewelry
Silver—China—Crystal
Fountain Pens
23 South Main Street
STATESBORO GEORGIA

Georgia's Outstanding
Weekly Newspaper

. . . the
BULLOCH HERALD

Statesboro and
Bulloch County's
Most Desirable
Weekly Newspaper

RELIABLE
PREFERRED

. . .

Lines, lines and more lines!

Meet Your Friends
at the

COLLEGE PHARMACY

"Where the Crowds Go"
PROMPT, COURTEOUS SERVICE



Does the mind work when it's asleep. Ask Larry Rachels.

CENTRAL GEORGIA GAS CORPORATION

Butane—Propane
Bottled Gas Service

DIAL POplar 4-2914

STATESBORO, GEORGIA

PARAGON RESTAURANT

STATESBORO'S NEWEST AND FINEST

ON U.S. ROUTES 301 AND 25 SOUTH

Specializing in Satisfied Customers
Steaks CHAR-BROILED to Your Specification

T. J. MORRIS
Wholesale Distributors
Statesboro, Georgia

SORRIER
INSURANCE AGENCY
ESTABLISHED 1888
Phone 4-2824
STATESBORO, GEORGIA

BULLOCH
CREDIT CORPORATION

BRYANT'S MOTEL
"For the Best in Rest"
and
MRS. BRYANT'S KITCHEN
"Where Eating Is a Pleasure"

Students and Faculty Members
are always welcome at . . .



HENRY'S

STATESBORO

**Specializes in Ladies' Wear
and Men's Clothing**

ROCKWELL MANUFACTURING COMPANY

Statesboro Division



METER AND VALVE MANUFACTURERS
STATESBORO, GEORGIA

IDEAL SHOE REPAIR SHOP

A. W. STOCKDALE

E. A. SMITH GRAIN CO.

Building Supplies
and

SMITH FERTILIZER CO.

14 E. Vine Street
STATESBORO, GEORGIA



What are they?

BEN FRANKLIN STORE

5c & 10c STORE

STATESBORO'S NEWEST
SERVE-YOURSELF STORE

"A Value Always"

E. MAIN STREET STATESBORO, GA.

ROOM TELEPHONE
AIR CONDITIONED ROOMS

FREE PARKING LOT
LIGHTED

JAECKEL HOTEL

One Block Off 301 Highway
STATESBORO

Ruddy's

8 East Main Street
Statesboro, Georgia

Ladies' and Children's
Ready to Wear and Shoes

"QUALITY AND STYLE
AT A BUDGET PRICE"



CURTISS YOUNGBLOOD CO.

Simmons Shopping Center
"You Furnish the House
We Furnish the Home"

FURNITURE
APPLIANCES



ASSOCIATE STORE

E. W. BARNES

OWNER

211 North Main Street
Statesboro, Georgia

"Your Home-Owned
Family Store"



"I've Been Searching" by Stanley McCallar



Simmons Shopping Center
STATESBORO, GEORGIA

EVERETT MOTOR COMPANY

Chrysler

Plymouth

Valiant

Dodge

Dart

Lancer

Dodge Trucks

45 N. MAIN ST.

Statesboro, Georgia



"Wind, nor sleet, nor snow, nor black of early morn shall keep us from our duty"—Ray Carpenter and James Chivers.

DIAMONDS—WATCHES

JEWELRY—GIFTS

WATCH REPAIR



LANIER JEWELERS

"Home of Hallmark Cards"

W. C. AKINS & SON

Hardware—Sporting Goods

30-32 E. Main Street

STATESBORO, GEORGIA

"Service With a Smile"



**BULLOCH COUNTY
BANK**

New Accounts Always Welcome

Member

FEDERAL DEPOSIT INSURANCE CORPORATION

"Skies Clear Faster for
Those With the Foresight
TO SAVE FOR A RAINY DAY"

Your Friendly
SEA ISLAND BANK

The Home of
SAFETY—COURTESY—SERVICE

Member
FEDERAL DEPOSIT INSURANCE CORPORATION

●
**THAYER MONUMENT
COMPANY**

45 West Main
STATESBORO GEORGIA



MAC'S SERVICE STATION

Sincere Appreciation
for Your Patronage

TOM'S TOASTED PEANUTS

—Distributor—
W. H. CHANDLER
Statesboro, Georgia



Faculty meet the freshmen at GSC.

FRANKLIN'S RESTAURANT

We Specialize in Black Angus Beef,
Raised and Finished on Our Own Farm.

STATESBORO, GEORGIA

Open Day or Night



Use Your Diners' Credit Card Here! Jack Edenfield did.

FIRST FEDERAL SAVINGS & LOAN ASSOCIATION

113-115 North Main Street
STATESBORO, GEORGIA

HARRY W. SMITH, JEWELER

20 SOUTH MAIN STREET

Diamonds—Silver Gifts

Watches—China

Expert Diamond Setting

Watch Repairing
and Engraving

From the Tree
to the
Finished Products



As operators of "World's Largest Pulp and Paper Mill and Integrated Kraft Container Plant" we are advocates of better forestry—because a major portion of the 35 million bags and 2,000 tons of paper we produce each day are made from pine trees grown in Bulloch and other Georgia counties.

UNION BAG-CAMP PAPER CORPORATION

SAVANNAH

GEORGIA



Get your refills here. Gary Joiner looks hungrily at his hamburger.

It Pays to Trade at
**ELLIS DRUG CO.
INCORPORATED**

"Your Drug Store"

PHONE PO. 4-5444 STATESBORO, GA.

**STATESBORO
BUGGY & WAGON CO.**

Hardware, Roofing, Wire, Du Pont Paints
Electrical Equipment, Toys, and Gift Items

Phone PO 4-3214

STATESBORO GEORGIA

**WOODCOCK MOTOR
COMPANY, INC.**

Your Quality Dealer
for

**OLDSMOBILE—CADILLAC
GMC TRUCKS**

108 Savannah Avenue
STATESBORO, GEORGIA

Insurance and Real Estate
**CURRY
INSURANCE AGENCY**

15 Courtland Street

Phone 4-2825

STATESBORO, GEORGIA

MEN'S AND BOYS' STORE

22 East Main Street

STATESBORO GEORGIA

COMPLETE OUTFITTERS

for

MEN AND BOYS



Studying hard!

**BROOKLET LAUNDRY
&
DRY CLEANING COMPANY**

"Laundry and Cleaning at Its Best"

CECIL JOINER AND HAROLD JOINER
Owners

Phone Victory 2-2991
BROOKLET, GEORGIA



This must be the difficult part of college life.

LADIES' AND CHILDREN'S FASHIONS



"For Your Shopping Pleasure"

STATESBORO, GEORGIA

CITY DAIRY COMPANY

Grade "A" Dairy Products

PASTEURIZED—HOMOGENIZED

VITAMIN "D" MILK

STATESBORO, GEORGIA

**STATESBORO AND
BULLOCH COUNTY
CHAMBER OF COMMERCE**

31 North Main Telephone 4-3115
STATESBORO, GEORGIA

**"Where Nature Smiles
and
Progress Has the Right of Way"**

BOWEN FURNITURE CO.

Quality—Comfort—Economy

STATESBORO, GEORGIA

Mohawk—Carson—Beautyrest

Samsonite—White—RCA

Ware—Continental—Empire



Join the March of Dimes.



Christmas has its problems.

FRANKLIN TV—RADIO SERVICE

Television—Radios

Records and Record Players

Repair Service

48 East Main Street

Telephone 4-2553

STATESBORO, GEORGIA



ALDRED'S COURT

STATESBORO, GEORGIA

To you! An invitation for a complimentary demonstration and free instruction in complexion care and individual make-up and color chart.

MERLE NORMAN COSMETIC STUDIO

450 South Main Statesboro, Georgia

HOKE S. BRUNSON, INC.

ALLIS-CHALMERS—FERGUSON

LILLISTON—NEW IDEA

FARM MACHINERY



At Fountains, Too
PEPSI-COLA
BOTTLING COMPANY

SAVANNAH, GEORGIA



Hail, Hail, The Gang's All Here!

Claussen's



FRANKLIN CHEVROLET COMPANY, INC.

STATESBORO, GEORGIA

FRANKLIN LANE REXALL DRUGS

Statesboro's Super-Rexall Drug Store
FOUNTAIN SERVICE—LUNCHEONETTE
Remember—You Can Find It at Franklin's
29 North Main Street Dial PO. 4-3131
STATESBORO GEORGIA

J. L. HODGES

Popular Priced Better Clothes
Ladies'—Men's
and
Children's Wear
South Main Street
STATESBORO GEORGIA



We have been invaded!



I wish this contest were over!

For all camera supplies, photography
needs and development
VISIT

CLIFTON PHOTO SERVICE

West Main Street
STATESBORO, GEORGIA

Telephone
PO 4-2115

H. A. SACK CO., INC.
SALES AND SERVICE
Electric—Plumbing—Refrigeration
Heating—Air Conditioning
410 S. Zetterower Avenue
Phone POplar 4-2612
STATESBORO, GEORGIA

Clothes
for the Entire Family

ROSENBERG'S

"Statesboro's Busy Department Store"

17 South Main Street
STATESBORO GEORGIA



Another week, another deadline.—Jim Pollak

JOHNSTON AND DONALDSON INSURANCE SERVICE

STATESBORO GEORGIA

DENMARK CANDY COMPANY

Wholesale Merchandise
Northside Drive
STATESBORO, GEORGIA



Tomorrow's chemists??

458 S. MAIN



TEL. 4-3433

WILDES' MOTEL

U.S. 301 and 25—Statesboro, Georgia
Room TV—Tiled Bath—Tubs and Showers
Air-Conditioned—Electric Heat
40' Esther Williams Pool
MR. AND MRS. A. H. BRAY
Owners
J. D. BROWNTREE, JR.
Manager



RECREATION AT ITS
VERY FINEST
Just Off the College
Campus
"FOR HEALTH'S SAKE"

SKATE-R-BOWL



We are indeed proud
to
have been selected
to serve
as your Official Jeweler

JOSTEN'S

JOHN MARTIN—Representative

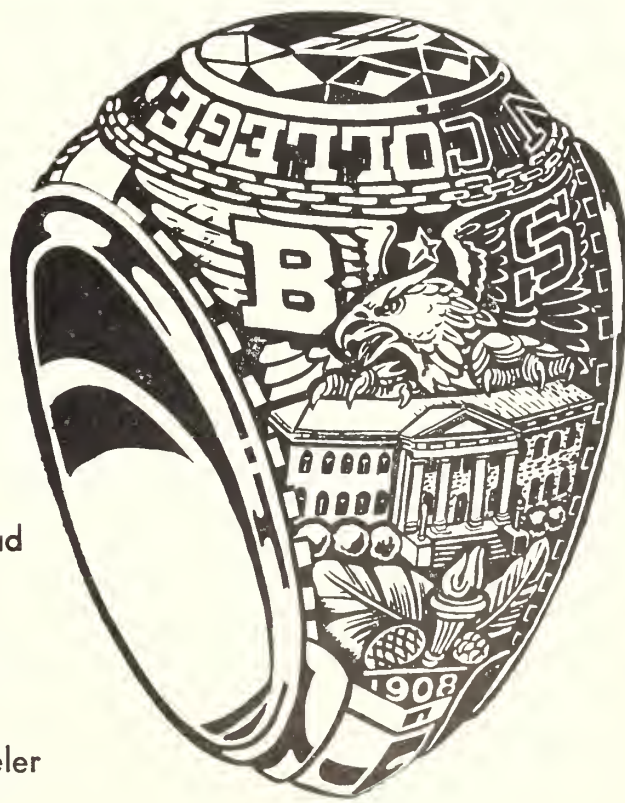

When . . .

Hungry, Thirsty, or Tired

— Visit

THE SNACK BAR

Where Students Meet

for

Refreshments and Fun

Georgia Southern College

Welcome
to Your Bookstore
on Campus

GEORGIA SOUTHERN COLLEGE BOOKSTORE

BOOKS, SCHOOL SUPPLIES,
GIFTS, NOVELTIES, MAGAZINES
AND PERSONAL ITEMS

GEORGIA SOUTHERN COLLEGE

NOW BATTER WHIPPED

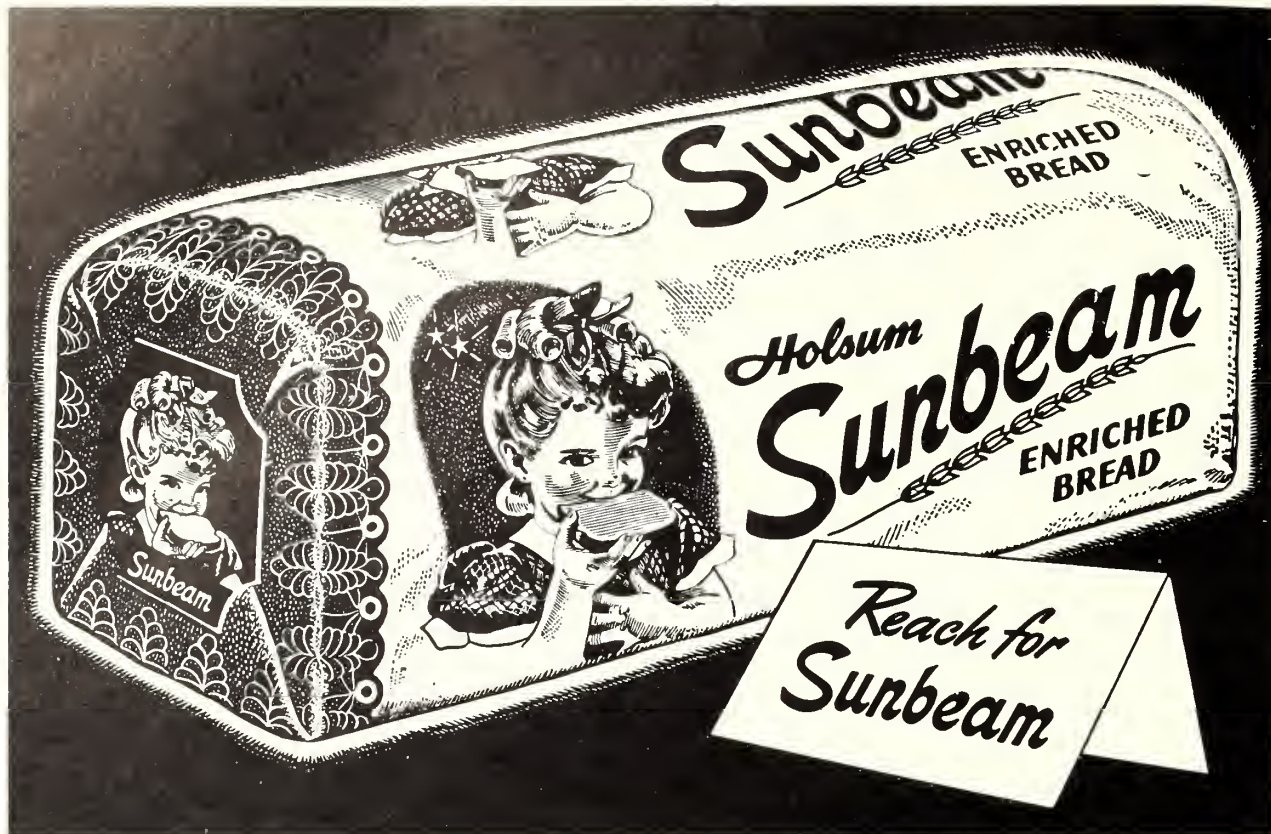

One Bite Is Worth a Thousand Words

HICKS AND HART PHOTOGRAPHERS

CREATORS OF DISTINCTIVE PORTRAITS

Phone 4-3421

14 West Main Street
STATESBORO, GEORGIA

McKENNA SUPPLY COMPANY

Established 1881

WHOLESALE
PLUMBING, HEATING, WATERWORKS
SUPPLIES

Phone ADams 2-7141

P. O. Box 3428 Sta. A
SAVANNAH GEORGIA

"Our 81st Year"



Billy Robinson, having to check his signals with Webster?

HUDSON-HARRIS, INC.

FROZEN FOOD PROCESSORS

Phone SU 3-4040
COMER, GEORGIA



Billy Henderson presents a unit on audio-visual aids in methods class.

JIM'S HAIR STYLES

INDIVIDUAL STYLING FOR LASTING
BEAUTY

POplar 4-2122
114 South Main Street
STATESBORO, GEORGIA

Borden's



MILK

ICE CREAM

INSTITUTIONAL WHOLESALERS, INC.



More and Better Servings in Every Can

Purveyors of Quality Products
Throughout
Georgia, North Florida, North
Carolina, South Carolina

Prompt Shipment Made of All Orders
Whether a Case or a Carload



CATERING EXCLUSIVELY TO
Schools Colleges Hospitals
Hotels Restaurants Clubs
Industrial Food Operations
Bakers and Institutions

GENERAL OFFICES

MACON, GEORGIA

PEARCE-YOUNG-ANGEL COMPANY

Wholesale Food Distributors
Fresh—Frozen—Canned—Dried

3895 Meeting Street Road
CHARLESTON HEIGHTS, S. C.
Phone SHerwood 4-6221

Once you try: You'll always buy
SOUTHERN MAID

(No Burn)
SLICED BACON

Southern Foods, Inc.
COLUMBUS, GEORGIA

student index

—A—

Aaron, Patty Jo, 102
 Abbott, Bill, 136
 Abbott, Emile, 77
 Abbott, Peggy, 49
 Abner, Hubert, 102, 125
 Adams, John, 77, 133
 Adams, Sara, 48, 102, 122, 179, 181, 185, 191, 194
 Ahl, Marsha, 102
 Akin, Dean, 49
 Akins, Claudette, 94, 150
 Akridge, Eltanor, 49, 141
 Alberson, Lynda, 92, 126, 141, 147, 149
 Aldridge, Jerry, 50, 127, 139, 148, 153, 155
 Aldridge, Judy, 77, 122, 129
 Alewine, Roy, 165
 Alexander, Peggy, 103, 147, 179, 181, 184, 191, 194
 Allen, Dahlia, 103, 134, 152
 Allen, Shirley, 77
 Altman, Bo, 50, 132, 141, 160, 165
 Ambrosen, Anita, 103, 148
 Anderson, Ann, 50, 142
 Anderson, Barbara, 50
 Anderson, Embree, 78, 122, 136, 156
 Anderson, Jack, 78, 154
 Anderson, Phyllis, 103, 134
 Anderson, Ronnie, 103, 166, 171
 Anderson, Sara, 50
 Anderson, Thomas, 103
 Andrews, Sammy, 174
 Anthony, Graham, 92
 Ashley, Julia, 92
 Astin, Claude, 50, 128, 130
 Atkinson, Ross, 50

—B—

Bacon, Larry, 103
 Bacon, Randall, 93
 Bacon, Sandra, 78, 128, 133, 144
 Baggs, George, 103
 Bagley, Mary, 78, 139, 142
 Bagwell, William, 103
 Bailey, Frances, 78, 130, 136, 149
 Bailey, Gerry, 49, 50, 125, 130, 142
 Bair, Angela, 93, 135, 149, 156
 Balkcom, Faye, 50
 Ballew, Charlotte, 78, 134
 Bannister, Linda, 78, 139, 142, 147, 149
 Barge, Douglas, 103, 138
 Barger, Ellen, 93, 141
 Barger, John, 143
 Barger, Robert, 103
 Barger, William, 103
 Barlow, Kateleen, 50, 139, 141
 Barlow, M. C., 78
 Barnard, Monroe, 50
 Barnard, James, 103
 Barnes, Marjorie, 78
 Barnes, Reba, 51
 Barton, Lamar, 51
 Barton, Martha Jane, 93, 126, 139, 142, 145, 147, 149
 Barwick, Lafay, 103, 134
 Baston, Virginia, 78
 Battley, Rhonda, 51
 Bazemore, Alfred, 93

Beck, Doy, 78, 135, 147, 190
 Bedingfield, Janice, 93, 141, 156
 Beecher, Linda, 93
 Beggs, Martha, 134
 Bell, David, 78, 138
 Bennett, Charlton, 78, 134, 143
 Bennett, Gail, 51, 128, 136, 138, 148
 Bennett, Jerry, 131, 134, 135, 143, 144
 Bennett, Sara, 103
 Benton, William, 93
 Biddy, Carole, 51, 149
 Biggs, Lane, 78, 140
 Blackburn, Thomas, 143, 144
 Blalock, Barbara, 103, 140
 Blanchard, James, 93
 Blanchard, Pierce, 160, 165
 Bland, Gloria, 103, 146
 Bland, Wayne, 91, 92, 93, 128, 129, 131, 134, 156
 Blanton, Hilda, 144
 Blevins, Donald, 51, 154
 Blount, Anne, 51, 135, 137, 148
 Boling, Charles, 103
 Bolton, Embree, 77, 78, 156
 Bonovitch, Chuck, 103, 166, 169, 195
 Boulineau, Becky, 51, 137
 Boulineau, Sally, 51
 Boulineau, William, 51
 Bowden, Ralph, 49, 51, 118, 125, 127, 128, 154
 Bowden, Ray, 92, 93, 125, 155
 Bowen, Carole, 103, 146
 Bowen, Janice, 103
 Bowen, Sandra, 78, 126, 142, 156
 Bowen, William, 134
 Bowman, John, 103
 Boyd, Ashley, 93
 Boyette, Lorene, 78, 141
 Boykin, Delle, 104, 141, 150, 152
 Bozeman, John, 52, 136
 Braddy, Winona, 78, 139, 142
 Bragan, Jayne, 79, 144
 Branch, Anthony, 79, 155
 Branch, Jimmy, 134
 Branch, Marilyn, 93, 141, 149, 156
 Brandon, Mary Frances, 52, 130
 Brannen, Diane, 16, 79, 122, 125, 130, 141, 148, 156
 Brannen, Joe Robert, 52
 Brantley, June, 104, 146
 Brantley, Kay, 143
 Brantley, Wanda, 104, 134, 146
 Brender, Susan, 79, 139, 142, 147, 149
 Bridges, Lavelle, 52
 Brock, Garie, 79, 141
 Brock, James, 104
 Brock, Thomas, 93, 133
 Brockie, Jane, 104, 140
 Brooks, Glenda, 52
 Brown, Aubrey, 79
 Brown, Barbara, 104, 137, 150
 Brown, Edward, 52, 160, 164
 Brown, Hayward, 52
 Brown, Henry, 104, 155
 Brown, Jerrie, 93

Brown, Sherian, 79, 137
 Brown, Willie, 104, 172
 Brunson, Billy, 79
 Bryant, Betty Jean, 52, 119, 122, 134, 136
 Bryant, Evelyn, 52
 Bryant, Lavinia, 52, 128, 137
 Burch, Doyle, 93
 Burch, Harriet, 79, 142, 145
 Burke, Albert, 52, 119, 150, 154
 Burkholder, Deanne, 53
 Burton, John, 166, 170
 Burton, Rebecca, 53, 139
 Bussey, Bonnie, 93, 141
 Byrd, William, 93

—C—

Cadle, Betty Lynn, 53, 147
 Cain, Linda, 104
 Caldwell, John, 104
 Calhoun, Albert, 104
 Calhoun, Kenneth, 104
 Callaway, Milton, 79, 122, 131, 156
 Campbell, W. W., 53
 Cannon, Hazel, 53
 Cannon, Raybon, 79, 136
 Cantor, Robert, 104, 134, 166, 171
 Card, Dolores, 104
 Cardell, Kathleen, 104, 140
 Carey, Judy, 105, 147
 Carlisle, Richard, 105
 Carlton, Bucky, 143, 144
 Carlton, Jimmy, 79, 155
 Carpenter, Faye, 93
 Carpenter, Ray, 205
 Carswell, Herschell, 53
 Carter, Betty, 94, 126, 140, 148
 Carter, William, 105
 Carver, Esther, 53
 Cason, Lee C., 53
 Cason, Linda, 105, 152
 Cason, Wilbur L., 53
 Cawthon, Alvin, 105
 Chambers, Curt, 160, 164
 Chambers, LuEllen, 79, 126, 140
 Chambers, Patricia, 53
 Chance, Joanne, 53
 Chandler, Becky, 94, 137
 Chandler, Judy, 79, 139
 Chandler, Rebecca, 94
 Chaney, Mary Alice, 94, 136, 146
 Chapman, Marilyn, 137
 Chapman, Virginia, 105
 Cheney, Evelyn, 54
 Chew, Alex, 54
 Chew, Frank, 191
 Childs, Royce, 54
 Chivers, James, 49, 54, 118, 138, 155, 173, 205
 Chivers, Mack, 79, 155
 Churchwell, Harris, 79
 Clark, Ray, 79
 Clark, Roy, 79
 Claxton, Charles, 80
 Clements, Elna, 54
 Clements, Frances, 80, 134, 139, 147, 149, 156
 Cleveland, Bob, 105
 Cliett, Furman, 80, 148, 153, 155
 Clower, Nancy, 54, 66
 Coarsey, Sandra, 80, 140

Cochran, Bob, 80, 129, 131, 134, 148, 150, 156, 157
 Cohen, Howard, 54
 Cole, Jimmie, 134, 157
 Coleman, Clay, 80, 138, 173
 Coleman, Gwen, 80
 Coleman, Sally Jane, 80, 84
 Coleman, W. L., 55, 154
 Coley, Avery, 94
 Collins, Carole Jean, 94, 135, 139, 148
 Collins, Delores, 55
 Collins, Earl, 105, 144
 Collins, Jerry, 55, 138, 175
 Collins, Jon, 105
 Collins, Martha Jane, 105, 146
 Collins, Max, 55
 Colson, Lebbly, 55
 Comer, Jackie, 105, 143, 146, 148, 199, 200
 Conner, Robert, 94
 Conner, Wanda, 105
 Cook, Lee, 80
 Cook, Ralph, 55
 Cook, Tommy, 55
 Cooke, Virginia, 94
 Cooper, Mary Frances, 56
 Copeland, Emily, 105, 134
 Cowart, David, 56, 72, 149
 Cowart, Melinda, 139, 142, 147, 149
 Cox, Sandra, 80, 122, 130, 135, 156
 Cox, Tommy, 105
 Craven, Betty Lynn, 105, 140
 Craven, Horace, 56
 Cravey, Eugene, 136
 Crittenden, Floye, 80, 142
 Crosby, Nann, 56
 Crosby, Sandra, 94, 139, 140, 148
 Crozier, Sunny, 144, 148
 Crump, Helen, 56, 136, 138
 Cunningham, Glenn, 56
 Curry, Jim, 56, 131, 141

—D—

Dampier, Paige, 80, 140, 148
 Daniel, Florrie, 56, 113, 128, 139, 142, 146
 Daniel, Jack, 80
 Daniel, Joy, 56, 142
 Dasher, Jo, 56, 77, 141, 152, 156, 179, 181, 186, 194
 Daughtery, Jim, 198
 David, Joseph, 143, 144
 David, Pennie, 138, 177
 Davis, June, 136, 138
 Davis, Trina, 106, 145, 187, 193
 Dawkins, Charles, 56, 138
 Dawson, Warren, 106, 136, 148
 Day, Douglas, 106, 171
 Deal, Billy, 80, 134, 151
 Deal, Buford, 106
 Deal, Jo Jo, 80, 141
 Deas, John, 80
 Deen, Beth, 106, 143, 149
 Dean, Lanelle, 106
 Deese, Gail, 57, 139, 142, 147, 149, 156
 Dekle, Mary, 106, 140, 146
 Dell, Frances, 106, 144
 DeLoach, Terry, 80
 Denmark, Marilyn, 94, 177
 Dent, Ira, 57

student index

Dent, Roberta, 106
 Denton, Patricia, 57
 DeWitt, Alvin, 80, 141, 149
 Dickey, Rosemond, 106
 Dillon, Jack, 81
 Dinkins, Harry, 128, 133
 Dismuke, Olivia, 106
 Dixon, Catherine, 81, 130, 141, 156
 Dixon, Dee, 94, 141
 Dixon, Edward, 81, 134, 135
 Dixon, Frederick, 57
 Dixon, Mary, 57
 Dixon, Myrtle, 81, 139, 149
 Dixon, Ruth, 57, 148
 Doherty, David, 94, 147
 Donaldson, Fran, 106
 Dooley, Rowena, 81, 84, 142, 152
 Dorminey, Laverne, 57, 142, 147, 149
 Dorminy, Fred, 57
 Dorminy, Marion, 106, 146
 Dorsey, William, 81, 136
 Dotson, Jane, 57, 190
 Douberly, Richard, 67, 81, 141, 149
 Douglas, Yvonne, 81
 Dowdy, James, 81, 135
 Dowling, Carolyn, 106, 147
 Drake, Jack, 81
 Dunn, Mary Nell, 57, 130
 Durden, Mary Charlie, 81
 Durden, Rudy, 57
 Durham, Yvonne, 58
 Durrence, Ellen, 106
 Dutton, Ed, 58, 141
 Dutton, Robert, 58
 Dwelle, Ann, 82
 Dykes, Maynor, 172

—E—

Edenfield, Carolyn, 106
 Edenfield, Jack, 207
 Edgar, Jimmy, 106
 Edwards, Anne, 82, 177
 Edwards, Peggy, 94
 Elders, Jerry, 84
 Ellington, Elaine, 82, 140
 Ellington, Gracie, 58, 140
 Ellis, Lynda, 94, 135, 141, 145, 146, 156
 Ellis, Nancy, 82, 142, 148
 Ellis, Sue, 94, 129, 156
 English, Eleanor, 58, 82, 138, 142
 English, Ellen, 136, 149
 Ertzberger, Stanley, 82
 Eskew, Glenda, 58, 136, 138
 Estes, Elizabeth, 58
 Estes, Johnny, 107
 Eubanks, Marie, 107, 134, 147, 151
 Evans, Anna, 107, 142
 Evans, Frances, 58, 136, 138, 148, 172
 Evans, Diane, 107
 Everett, Lois, 58
 Exley, Denmond, 107
 Exley, John, 94
 Exley, Lowell, 107
 Exley, Ruby, 107

—F—

Fain, Clark, 107
 Farmer, Sidney, 107
 Fender, Lamar, 107

Fender, Lou, 107, 140, 146, 149
 Fendley, Wylene, 58, 136, 138
 Ferguson, Gwen, 82, 137
 Fields, Jim, 154
 Findley, Fannie Mae, 81, 82, 139, 140
 Findley, Miller, 106, 163
 Finn, John, 107
 Fiskus, Bobby, 107, 138
 Flanders, Maurice, 58
 Fletcher, Barbara, 94, 129, 141, 147, 149
 Flood, Edna, 94
 Floyd, Eliese, 107
 Ford, Buena, 59
 Ford, Carsie Tootle, 59
 Fordham, Donald, 107
 Fouche, Tommy, 143, 144
 Fountain, Annette, 59
 Fountain, Betty Jo, 82
 Fountain, Hayward, 59
 Fountain, Poodle, 107
 Fowler, Sadye, 59, 139, 141
 Franks, Brenda, 59
 Frederick, Douglas, 59
 Freeman, Dorothy, 82, 141, 149
 Freeman, Wallace, 107
 Fulford, Ada Lee, 95, 126, 142, 156
 Fullerton, Robert, 107, 143, 144

—G—

Gallagher, Mary Jane, 59
 Garnto, Delaine, 107
 Garrett, Douglas, 59, 141
 George, Gilbert, 107
 Gettys, Jo Carol, 107, 137
 Gibbs, Henry, 82
 Gibbs, James, 135
 Giddens, Johnny, 107
 Gillenwater, Mary Kent, 107, 142, 149
 Ginn, Patsy, 91, 95, 126, 141, 149, 156
 Glenn, Joe, 59
 Golden, Myles, 95
 Gordon, Larry, 95
 Gordy, Frank, 59
 Gore, Robert J., 60, 118, 125, 127, 141, 148, 153
 Goswick, Dorris, 60
 Gould, John, 108
 Graham, Patricia, 141
 Graham, Sherry, 82, 139, 141
 Grantham, Mary Jo, 82
 Green, Bobby, 108
 Greene, Margaret Anne, 108
 Gregory, LaVerne, 60, 142
 Griffin, Densol, 60
 Griffin, Jack, 108, 134
 Griffin, Marilyn, 60
 Griffin, Bill, 129, 132, 160, 162, 163
 Grimes, Shirley, 95
 Grooms, Terry, 166, 170
 Groover, Hee, 60
 Gruber, William, 146
 Guske, Kent, 82
 Guy, Roberta, 108

—H—

Hagin, James, 82, 136
 Hagin, Walter Allen, 60, 67
 Hagler, Pauline, 108, 142, 149

Hall, Patricia, 137
 Hall, Rozlin, 95
 Halpern, Roberta, 61, 119, 128, 130, 142, 151, 153
 Hamilton, Frances, 95, 136, 138, 145
 Hamilton, Jan, 108
 Hammond, John, 61
 Hand, Betty, 61
 Hand, June, 82
 Hansard, Margaret, 108, 144
 Hardage, Betty, 61
 Harden, Glenda, 82
 Harden, J. Felton, 61
 Hardy, Alice Jane, 61
 Hardy, Patrick, 82
 Harkleroad, Jewell, 83
 Harmon, Marion Parrish, 61
 Harper, Ronnie, 143, 144
 Harrell, Cynthia, 62, 139, 142
 Harrell, Sue, 95, 126, 147
 Harris, Blane, 108, 171
 Harris, Jacquelyn, 108
 Harris, Mary Louise, 150
 Harris, Owen, 62
 Harrison, Patsy, 83
 Hart, Pat, 136, 138
 Hart, Scottie, 95, 139, 140
 Hartley, Lane, 62, 136, 138, 172, 176
 Hartley, William, 108
 Hartsfield, Elaine, 83, 139, 142, 146, 147, 149, 156
 Harvard, Charlotte, 62
 Harvard, Eliot, 62
 Harvard, Wilson Osler, 62
 Harvey, Linda Lee, 95
 Haslam, Edwina, 108, 134
 Hatcher, Jeanette, 83, 128, 130, 141, 147
 Hatcher, SuLynn, 104, 108, 142, 147, 149
 Hathcock, Johnny, 119, 191
 Hawkins, Jeannette, 62
 Hawthorne, Vivian, 83
 Hazlip, Annette, 62
 Hedden, Ann, 108, 136, 138, 176
 Helton, Bobby, 62
 Henderson, Betty, 83, 125, 139, 142, 147
 Henderson, Billy, 217
 Henderson, Hilda, 108
 Henderson, Marinell, 95, 136, 138, 176
 Hendrix, Carlton, 154
 Hendrix, Johnny, 83
 Henson, Carleene, 104, 109, 142, 147, 149
 Henson, Lamonta, 104, 109, 142, 147, 149
 Herrington, G. C., 109
 Hester, Melvin, 172
 Hicks, Ray, 12, 62
 Hickox, Tootsie, 109
 Hiers, Patricia, 62, 130
 Higgs, Suzanne, 109
 Hightower, Mary Jane, 83, 139, 142
 Hilderbrandt, Ruth, 14, 63
 Hill, Gail, 63
 Hill, Perry, 95
 Hilliard, Joy, 109
 Hilliard, Roy, 95, 133
 Hilton, Sandra, 95, 146

Hinesley, William, 83, 154, 173
 Hires, Mary, 109, 143
 Hobbs, Robert, 63, 166, 169
 Hobby, LuAnn, 109, 142, 147, 149
 Hobby, Sandra, 109, 139, 142, 147, 149
 Hodges, Faye, 83, 136, 138, 173
 Hodges, Harold, 109
 Hodges, Jo Anne, 109
 Hodges, Patricia, 109
 Holland, Arlene, 63, 67, 125
 Hollingsworth, Anne, 83, 142, 145
 Holmes, Jean, 63, 125, 135, 147, 149
 Holt, Boopie, 109
 Holt, Sandra, 95, 142
 Holton, Howard, 63, 154
 Holton, Jewel Marie, 109, 141
 Holton, Clayton, 95
 Hook, Andy, 83
 Hook, Brenda, 109, 117
 Horel, Robert, 83, 135, 148, 157
 Houser, David, 175
 Housworth, Ellen, 109, 117
 Howard, Donald, 83
 Howland, Tommy, 132, 160, 162
 Hughes, Jane, 95
 Hughes, Patricia, 110
 Hulsey, Madolyn, 95
 Humphrey, Faye, 63, 139, 141
 Hunt, James, 125
 Hunt, Mary, 110
 Hutcheson, Charles, 63

—I—

Irwin, Linda, 110

—J—

Jackson, Freema, 110
 James, Wallace, 110
 Jarrard, Norman, 63, 127, 141, 149
 Jarriel, LaVerne, 96, 147
 Jennings, Milly, 176
 Jernigan, Nanette, 83, 92, 126, 127
 Jett, Yvonne, 55, 63
 Johnson, Betty, 110, 142, 149
 Johnson, Caroline, 63, 142
 Johnson, Eugene, 83, 141
 Johnson, James, 110
 Johnson, Jimmy Ray, 144, 190
 Johnson, Joe Lynn, 83, 136
 Johnson, Joe Roy, 64
 Johnson, Martha, 110, 134, 148
 Joiner, Gary, 208
 Joiner, Thomas, 96, 148
 Jones, Carol, 96, 142
 Jones, Jerry, 110
 Jones, Judy, 110
 Jones, Marlene, 96
 Jones, Sam, 134
 Jones, Samille, 64, 128, 130, 135, 154, 190, 191
 Jones, Stanley, 14, 83, 134, 154
 Jones, Sterling, 125, 141, 148, 156
 Jones, Tessie, 64, 134, 136, 137
 Jordan, Angie, 84, 145
 Jordan, Earline, 110, 134
 Jordon, Ed, 84

student index

Joyner, Beverly, 64

—K—

Kautz, Bill, 14, 64
Kea, Cherry, 64, 130
Keasler, Mike, 110, 166, 169
Keebler, Glynn, 110, 134
Keene, Diane, 96
Kelly, Jackie, 110
Kelly, King, 97
Kelly, Phoebe, 84, 145
Kemp, Ralph, 110
Kenney, James, 64, 141, 154
Kennedy, Annie Jo, 84, 139, 141
Kent, Elizabeth, 84, 130
Kent, Lavorsia, 84
KicKlighter, Hamp, 143, 144
Kicklighter, Jane, 110
Kight, Jerry, 110
Kimball, Marcia, 110, 134
Kimbrough, Evelyn, 64, 130
Kinsey, Gary, 84, 155
Kinard, Carol, 84, 128, 130, 136, 145, 152, 172
King, Charlotte, 84, 142
King, David, 131
King, Janice, 64, 149
Kinsey, Gary, 134, 155
Kirkland, LaRose, 110, 145
Kirkland, Romie, 64
Knight, Gerald, 110
Knight, James, 154
Knowlton, Sandra, 84
Krissinger, Wayne, 96
Kuipers, Carl, 64

—L—

Lamb, Ann, 65
Landman, Rosalyn, 84
Lane, Elizabeth, 110
Lang, Linda, 110
Langham, Rebie, 84, 140, 144
Lanier, Annette, 65, 139, 142, 149
Lanier, Dicky Nye, 110
Lanier, Martha, 96
Lanier, Phoebe, 65
Lasky, Midge, 85, 89, 128, 130, 139, 151, 153, 156
Laswell, William, 110
Law, Martha, 111, 134, 142, 148
Lawson, Richard, 125
Lee, Danalyn, 65, 119, 139, 146, 156
Lee, Ginny, 96, 126, 140, 156
Lee, Leah, 65, 140, 148
Lee, William, 111
Lewis, Connie, 132, 166, 168, 170
Lewis, Douglas Ann, 111
Lewis, Gail, 65
Lockett, Joan, 111, 141, 143
Lodesky, Janet, 85, 156
Loftin, Linda, 65
Long, James, 132
Long, Margaret, 65, 166, 168, 170
Lord, Pat, 96, 126, 142, 147,
Lord, T. J., 85
Lovins, Carolyn, 85
Lyle, Elwyn, 85, 138
Lynn, Durell, 85

—Mc—

McAfee, Archie, 144
McBride, Melvin, 85, 128, 135

McCallar, Stanley, 85, 125, 127, 175, 204
McCane, James, 85
McCorkle, Betty Sue, 85
McCorkle, Imogene, 111
McCorkle, John, 111
McCranie, Patricia, 111, 134, 148
McCrary, Jean, 85
McCurdy, Jayne, 65, 130, 139, 156
McDermitt, Dahl, 160
McDonald, Charles, 154
McDonald, Marjorie, 65, 142, 153
McDonald, Fair Lee, 111
McGee, Richard, 65, 157
McGregor, Martin, 111
McGregor, Mary, 66
McKendree, Marian, 96, 139
McKenzie, Carolyn, 85, 126
McKenzie, Connie, 111
McKie, Henry, 66
McKinny, Charles, 138
McKinny, Ronald, 85
McLendon, Patricia, 66, 142, 147
McLendon, Peggy, 96, 126, 149, 156
McLendon, Walker, 66
McLeroy, Philip, 138
McMillan, Buzzy, 111, 132, 134, 138, 160, 162
McMillan, Ethelynn, 85, 139, 179, 180, 182, 191, 194
McNair, Gabriel, 85, 137, 154
McNair, James, 111
McNair, Nell, 85, 140
McNeal, Wilma, 96, 141
McNew, Donald, 111
McQuaig, Donny, 111

—M—

Maddox, Leonell, 111
Madray, Linda, 96
Mahoney, Roland, 111
Majors, Raymond, 111, 134, 175
Mallard, Bill, 160, 162, 164
Manning, Gail, 66, 130, 136
Marsh, Kaye, 97
Marsh, Sue, 66
Marshall, Jacqueline, 111, 127, 134, 148
Martin, Betsy, 111, 187
Martin, Billy, 144
Martin, Tommy, 97, 143
Mason, Helen, 111
Matthews, Charles, 66, 138
Matthews, Thomas, 97
Mayfield, Rosemary, 111, 142, 147, 149
Mayo, Curtis, 111
Mayo, Gloria, 111
Meadows, Lois, 85
Meadows, Yvonne, 112
Medders, Rod, 143, 144
Mercer, Ronny, 97
Meybohm, E. G., 112, 166, 170
Mikell, Mariben, 85, 130
Milhollin, Kilbert, 67, 137, 138
Miller, Clyde, 132, 160, 164
Miller, Grace, 67, 142
Mimbs, Harold, 97
Mims, Ray, 160, 163, 165

Minick, Carroll, 112
Minton, Gail, 97, 172
Mitchell, Sue, 67
Mobley, Carol Jean, 86, 136, 138
Mobley, Carolyn, 86, 139, 141, 156
Mobley, Sandra, 67, 130
Mock, Beth, 147
Mock, Linda, 97, 141, 148
Mohr, Joe, 147, 171
Moody, Marianne, 112
Moody, Thomas, 67, 160, 162, 164
Moody, Wallace, 86
Moore, Brenda, 97, 135, 145, 156, 191
Moore, Dolores, 67, 140
Moore, Jessie, 67
Moore, Marian, 112
Moore, Mary, 97
Moore, Melvin, 112
Moore, Patricia, 97
Morales, Bob, 68
Morgan, Jerry, 112
Morris, George, 68
Morris, Martha Jean, 86, 137
Morris, Pat, 68, 141, 147
Morris, Tommy, 174
Morrison, Mary Ann, 68
Mosely, Marvin, 86, 134, 136
Moultrie, Robert, 84
Murff, Robert, 86, 135, 139, 143, 144, 148
Murray, Patricia, 141, 156
Murray, Vandy, 68
Myers, Jack, 143, 144
Mygrant, Ann, 61, 68

—N—

Nail, John, 112
Nash, William, 112
Nazworth, Jesse, 97
Nelms, Joyce, 135, 149, 151
Nelson, Donald, 97
Nelson, Linder, 97, 143
Nesbitt, Ronald, 68, 135, 147
Nessmith, Arthur Jean, 112
NeSmith, Ernestine, 68
Nevil, Gene, 86
Nevil, Ida Jane, 86
Nevil, Tony, 68
Newbern, Juanda, 86, 128, 156, 139
Newsome, Jimmy Floyd, 86
Newton, Douglas, 86
Nicholson, Jane, 112
Noel, Beverly, 142
Norman, Peggy Ann, 68, 142, 149
Norton, James, 98
Noweck, Helen, 98, 134, 147, 150
Nutt, Peggy, 86, 134, 144
Nutt, William, 86

—O—

Ogden, Charlotte, 68
Osburn, Richard, 86, 122, 136, 156
Ownbey, Vernon, 98
Oxford, Earl, 69, 136

—P—

Page, Mary Sue, 86, 141, 145, 156

Page, Roland, 134, 150
Palmer, Dwight, 98
Pardue, Genevieve, 86
Parker, Ernestine, 86, 134, 136, 156
Parker, Faye, 98, 126, 148
Parker, Henrietta, 112
Parker, Linda, 112
Parker, Peggy, 98
Parker, Roland, 98
Parks, Faye, 141, 147, 149
Parks, Peggy, 86, 128, 130, 134, 142, 147, 149, 156
Pate, Joyce, 87, 142, 143, 147, 149
Pate, Nellie, 98, 141
Patterson, Jesse, 112
Patton, David, 132, 138, 166, 168, 170
Patton, Ronnie, 98, 166, 171
Paul, Edwina, 87, 141
Paul, Marilyn, 69
Peace, Karl, 98, 122, 127, 131, 136
Peacock, Catherine, 87, 139, 142
Peacock, Katherine, 87
Peavy, Angeline, 87
Peebles, Lynn, 113
Pennington, Jenny, 113, 134
Perkins, Lee, 154
Perry, Betty, 69
Peterman, Mickey, 113, 177
Peterson, Martha Ann, 87, 139, 141
Phillips, Larry, 113
Phillips, Lynn, 113, 145
Phillips, Patricia, 113, 134, 148
Pierce, Sue, 113
Pittman, Andrew, 87, 138
Pollak, Jim, 87, 141, 147, 151, 152, 212
Pollette, Laura, 69
Poole, Mike, 77
Popham, Pete, 113
Powell, Robbie, 12, 87, 150, 155, 157
Power, Joyce, 87, 141
Powers, Mildred, 69
Presley, Olin, 128, 131, 139
Price, Carlton, 98
Price, David, 113
Price, Samuel, 69
Prince, Samuel, 87, 143
Prickette, Guilford, 144
Purcell, Dent, 113
Purcell, Lee Roy, 69
Purcell, Martha, 98, 147
Purcell, Velinda, 69, 136, 138, 176
Purvis, Ann, 87
Purvis, Carol, 69
Purvis, Phyllis, 113, 142
Pye, Jack, 69

—Q—

Quinn, Hartwell, 113, 134

—R—

Rachels, Larry, 113, 201
Radcliffe, Joanne, 87, 140
Ragan, Barbara, 87, 142, 144
Ragsdale, Charles, 69, 122, 138, 155
Rahn, Carleen, 113, 141, 177
Rawl, Jolane, 98, 129, 148, 156

student index

Ray, Douglas, 113
 Ray, Mitchell, 133, 154
 Ray, Patty, 113, 134, 150
 Reagin, Wendy, 70
 Reaves, Alfred, 138
 Redding, Joyce Ann, 114
 Reece, Daniel, 87, 134
 Reeves, Joseph, 70
 Register, Nell, 114
 Rehberg, Leverne, 98, 136, 176
 Rentz, Glenda, 54, 70, 118
 Reynolds, Jerry, 114
 Richardson, Jack, 114
 Ricks, Glenda, 114, 149
 Rigdon, Beth, 70, 133
 Riner, Alford, 70
 Ringwald, Nonie, 87, 191
 Rivenbark, Mary, 70, 125, 130, 118
 Rivenbark, Peggy, 98, 145, 146
 Rivers, Tracy, 132, 138, 160, 163, 166, 168, 169
 Roberson, Sandra, 114, 142
 Roberts, Sheila, 114, 140, 152
 Robertson, Carole, 114, 134, 144
 Robertson, Douglas, 98, 125
 Robinson, Bill, 98, 160, 165, 216
 Robinson, J. P., 166, 171
 Robinson, Polly, 87, 136, 138
 Robinson, Walter, 87
 Rogers, Henry Wallace, 70
 Rogers, JoAnn, 143
 Rogers, Mary Lee, 114, 144, 149
 Rogers, Riska, 98, 146
 Rogers, Tommy, 142
 Rollins, Avis, 70, 137, 148
 Ross, Paul, 99, 166, 169
 Roush, Thomas, 114
 Rowe, J. E., 132, 138, 160, 163, 166, 168
 Royster, William, 99, 156
 Rushing, Norma, 70, 125, 136, 138
 Russell, Richard, 99, 129, 134, 148

—S—

Sammons, Diane, 114, 177
 Sanders, Norma, 114, 141, 144
 Sands, Jimmy, 114
 Sandwick, Lynn, 99
 Sapp, George, 88, 138
 Saunders, Joy, 114
 Scarce, Billy, 99
 Schofield, Robert, 114, 125, 148, 150, 157
 Scoggins, Dennard, 114
 Scoggins, Douglas, 114, 134
 Scott, Jerry, 99
 Scott, Linda, 114
 Scott, Shannon, 88, 142, 152
 Scott, Walter, 114
 Scruggs, Betty, 99, 129, 134
 Scruggs, Vicky, 114, 139, 141
 Seabolt, Faye, 70
 Sealy, Dreena, 99, 190, 191
 Seckinger, Marian, 88
 Sellers, Ann, 114, 147, 151
 Sharpe, Edwin, 88
 Shaw, Barbara, 99
 Shaw, Laura, 99, 141, 147, 149
 Shaw, Shearer, 66, 70
 Shealy, Betty Ann, 71, 137

Shearouse, Sarah, 136, 138, 148
 Sheffield, Joe, 71
 Shepard, Judy, 114, 136, 138, 141
 Shepherd, Kathryn, 71
 Sheppard, Marianne, 99, 126, 147, 156
 Sherrer, Henry, 114
 Shipps, Louie, 71
 Shugart, Sandra, 99, 126
 Shumake, Tony, 115, 138
 Shuman, Brenda, 99
 Shuman, Dorothy, 99, 126, 141, 156
 Siefferman, Robert, 143, 144
 Sikes, Janet, 88, 125, 128, 130, 136, 156
 Skelton, Frances, 115
 Slade, James, 88
 Smathers, Mary Helyn, 67, 88, 140, 149, 152, 179, 180, 183, 194
 Smith, Allen, 71, 148, 152, 155
 Smith, Elaine, 99, 142, 148
 Smith, Faye, 115, 142
 Smith, Floyd, 88, 133
 Smith, Hazel, 88, 141, 149, 156
 Smith, Jimmie Lou, 88
 Smith, Judy, 115
 Smith, Linda, 71
 Smith, Marcia Maddox, 71, 136, 138, 172, 173
 Smith, Mary Jean, 71, 142, 147, 149
 Smith, Robert, 138, 174
 Smith, Robert D., 88
 Smith, Sandra, 88, 139, 142
 Smith, Wayne, 160, 164
 Smith, William, 99
 Smoot, Jack, 88, 135, 147, 154, 190

Snipes, Robert, 71
 Sowell, Alice Faye, 115
 Spann, Elton, 88, 141
 Speir, Olivia, 99
 Spivey, George, 115
 Sports, Ann, 71
 Stanford, Walter, 115
 Stanley, Bill, 12, 157
 Stanley, Sandra, 115
 Starling, Rudolph, 88
 Stephens, Margaret, 115, 145
 Stephenson, Sarah, 115, 117, 142
 Stewart, Mary, 115
 Stipe, Dan, 160, 163
 Stokes, Bruce, 88
 Stone, Doris, 99, 142, 145
 Storey, Rex, 88
 Story, Bill, 100
 Stoudenmire, Brenda, 100
 Strickland, Ben, 115
 Strickland, Edna, 71
 Strickland, Genevive, 72, 128, 136, 138
 Strickland, Glenda, 115
 Strickland, Jane, 136, 138
 Strickland, Jerry, 88
 Strickland, Jesse, 89
 Strickland, Mary Ann, 72
 Strickland, Milton, 143
 Strickland, Ronald, 89, 141
 Strickland, Sandra, 100, 133, 144
 Strickland, Bill, 115

Stripling, Cecile, 89, 142, 147, 149
 Stripling, Sidney, 89, 147, 149
 Stuart, Jesse, 134
 Studdard, Luwain, 89
 Studstill, Thad, 72, 127, 137, 138
 Suhowatsky, Steve, 141, 147, 166, 171
 Summerlin, Dell, 100, 136, 138
 Summerall, Deryle, 115, 134
 —T—
 Tanner, Betty, 72, 149
 Tapley, Bobby, 89, 138, 174
 Taylor, Kaye, 100, 126, 128, 147, 149
 Taylor, Mary Jane, 100
 Taylor, Melvin, 89
 Taylor, Sandra, 54, 72, 118, 125, 127, 134, 136
 Taylor, Steve, 115
 Thackston, Christine, 115
 Thomas, Larry, 100, 138
 Thomas, Willard, 157
 Thombs, Lisa, 115, 143, 144
 Thompson, Charles, 89, 155
 Thompson, Marcus, 115, 125
 Thompson, Robert, 115
 Thomson, Tony, 166, 170
 Thornton, Barbara, 72, 142
 Thornton, James, 72
 Thrift, Betty Gene, 136, 138
 Tiner, Faye, 100, 135, 145, 147, 156
 Tipton, Norma, 73, 139, 142, 149
 Toler, Carolyn, 73, 139
 Tomlinson, James, 157
 Toole, David, 73, 154
 Tootle, Wayne, 115
 Trapnell, Billy, 115
 Treadwell, Donna, 115
 Tripp, George, 89
 Trippe, Terry, 73
 Trollinger, Jerry, 89, 150, 155
 Trulock, Judy, 116, 136, 138
 Tucker, Myrtke, 142
 Tunison, Doyle, 116, 174, 175
 Turner, Jerry, 148
 Tyre, Nova Deen, 73
 Tyson, Julie Ann, 100, 139, 141, 147
 Tyson, Marsha, 115, 134

—U—

Urso, Sammie, 96, 100
 Ursrey, Jerry, 116, 134
 Usry, Eleanor, 89, 128, 140, 148
 Usry, Jim, 16, 73, 128, 144, 148

—V—

Vanderford, Mary Ann, 73, 134
 Van Norte, Robert, 90
 Varnadoe, Catherine, 74
 Vaughan, Barbara, 116, 140, 151
 VelDink, Gayle, 90, 130, 140, 148
 Vickers, Patricia, 74, 130, 142
 Vickers, Weyman, 74, 138
 Vollenweider, Jane, 116, 134

—W—

Wagner, Patsy, 90, 141, 147, 149

Walea, Henri Etta, 73, 74, 119, 125, 135, 142, 145, 149
 Walker, Charles, 90, 138, 157
 Walker, Jerry, 133
 Walsh, Jeanne, 74, 119
 Walters, Joe, 143
 Walton, Carlton, 74, 138
 Ward, Donovan, 116, 144
 Ward, Paul, 13
 Ward, Patricia, 116, 140
 Warnock, Gloria, 192
 Warren, Lynne, 116
 Waters, Janette, 116
 Waters, Johnny, 138
 Waters, Nancy, 116
 Waters, Quincy, 74, 157
 Waters, Williams, 147
 Watkins, Miller, 74
 Watson, Carolyn, 116
 Watson, Greta, 74
 Watson, Robert, 90, 136
 Weatherly, Guy, 122
 Webb, Beverly, 90, 143
 Webb, Jeannie, 100
 Weeks, George, 116
 Wells, Elaine, 116, 142
 Wells, Sandy, 116, 171
 Wells, Stacy, 74, 119, 131, 134, 135, 137, 190
 West, Wendell, 100
 Westberry, Willie, 117
 Wheeler, Patricia, 117
 Wilcox, Hazel, 90, 138, 142, 147, 149
 Wildes, Maxwell, 90, 141
 Wilkinson, Gloria, 126
 Willcox, Patricia, 90
 Williams, Dan, 74
 Williams, Floyd, 142, 144
 Williams, Hilda, 117
 Williams, Howard, 100
 Williams, Joseph, 151
 Williams, Joseph N., 90
 Williams, Kenneth, 100, 166, 171
 Williams, Lorena, 75
 Williams, Mariellen, 75, 138
 Williams, Sandra, 117
 Williams, Sheila, 75, 139, 142
 Williford, Anne, 117
 Willis, Jack, 143
 Wilson, Robert, 90, 136, 154
 Wilson, Tommy, 75
 Wimberly, Alfred, 75
 Winn, Marjorie, 117, 136, 148
 Wofford, Kent, 75
 Womack, Lynn, 117, 136, 138
 Wood, Evalyn, 117
 Wood, Julia, 75
 Wood, Mary, 117, 134, 144
 Wood, William, 100, 129, 131, 156
 Woodard, Ellene, 100
 Woodrum, Frankie, 75
 Woods, Sabord, 75, 134, 135
 Wren, Dona, 90
 Wright, Dewey, 117, 134
 Wright, Patricia, 117, 134, 136
 Wright, Steve, 100
 Wyant, Sandra, 117
 Wynne, Anthony, 75
 —Y—
 Yarbrough, Becky, 117
 Young, Harriet, 100
 —Z—
 Zeigler, Anna, 100
 Zeigler, George, 117

the final word

In this 1961 Reflector, we have tried to create a book of which the entire student body at Georgia Southern College may be proud. We have attempted new ideas which we hope will be accepted and approved by everyone who reads this yearbook.

A sixteen page increase in the size of the book brings the total to 224, the largest in the college's history. This, in itself, reflects its growth and progress. In addition to the color page, several pages in duotone have been featured in the beauty section. It is our desire that these innovations have helped us to present a publication which truly represents Georgia Southern College.

We wish to take this opportunity to thank certain individuals. A special thank you goes to Joe Axelson, former public relations director at GSC, who believed that we could accomplish such a gigantic undertaking and encouraged us in our efforts.

Extra credit goes to Ron Binns, Taylor Publishing Company representative, for visiting the campus often to help us over the journalistic bumps, in our desire to maintain the quality of the Reflector. There were many others who gave us invaluable aid, a list too numerous to mention here.

We have planned and worked so that whenever any one of you picks up this book all the memories you hold of this year will come flowing back to your mind as you see the events captured in pictures.

Included in this edition of the Reflector are the students, faculty, and staff who have lived and enjoyed life during this year at Georgia Southern College.

ROBERTA HALPERN
Editor

MIDGE LASKY
Associate Editor

JERRY ALDRIDGE
Business Manager



TAYLOR PUBLISHING COMPANY

"The World's Best Yearbooks Are Taylor-made"

YEARBOOKS

RESEPIE

LA

1

.G43

84

1961

ZACH S. HENDERSON LIBRARY



0 2001 0489067 4

