

Georgia Southern University

Georgia Southern Commons

Armstrong Women's Basketball Team Archives

Armstrong Women's Basketball Archives

2009

2009 AASU Women's Basketball Guide

Armstrong State University

Follow this and additional works at: <https://digitalcommons.georgiasouthern.edu/armstrong-basket-wmn-team>

Recommended Citation

Armstrong State University, "2009 AASU Women's Basketball Guide" (2009). *Armstrong Women's Basketball Team Archives*. 34.

<https://digitalcommons.georgiasouthern.edu/armstrong-basket-wmn-team/34>

This media guide is brought to you for free and open access by the Armstrong Women's Basketball Archives at Georgia Southern Commons. It has been accepted for inclusion in Armstrong Women's Basketball Team Archives by an authorized administrator of Georgia Southern Commons. For more information, please contact digitalcommons@georgiasouthern.edu.



'08-'09 ARMSTRONG ATLANTIC STATE
WOMEN'S BASKETBALL MEDIA GUIDE





2008-09 AASU Women's Basketball Squad. Standing (l-r): Assistant Athletic Trainer Wendy Darwin, Head Coach Matt Schmidt, Lindsey Holmes, Lindsey Hill, Kelly Versluis, Brittany Hodges, Lacey Willis, Assistant Coach Veronica Black, Volunteer Assistant Coach Sarah Brown. Front Row (l-r): Portia Jones, Jenea Boni, Mallory Mitchell, Jenni Wynes, Ashley Duhart, Lauren Hall, Dartayvia Thomas, Angela Miller.

2008-09 ARMSTRONG ATLANTIC STATE LADY PIRATE BASKETBALL ROSTER

NO.	NAME	HT.	CL.	POS.	HOMETOWN / PREVIOUS SCHOOL
1	Lauren Hall	5-5	Jr.	G	Detroit, Mich. / Mesa CC
10	Jenea Boni	5-8	Fr.	G	Bluffton, S.C. / Bluffton HS
11	Ashley Duhart	5-3	Sr.	G	Macon, Ga. / Westside Macon HS
12	Mallory Mitchell	5-5	Fr.	G	Savannah, Ga. / Jenkins HS
15	Jenni Wynes	5-5	Fr.	G	Alderson, W. Va. / Summers County HS
21	Dartayvia Thomas	5-8	Jr.	F	Augusta, Ga. / Westside HS
22	Angela Miller	5-9	Jr.	G/F	Pembroke, Ga. / FCCJ
23	Portia Jones	5-5	Jr.	G	Savannah, Ga. / Jenkins HS
25	Lindsey Holmes	5-9	Sr.	G	Bonaire, Ga. / Houston County HS
32	Lacey Willis	5-10	Sr.	F	Dublin, Ga. / Dublin HS
33	Lindsey Hill	6-0	Fr.	F/C	Weatherford, Texas / Weatherford HS
44	Brittany Hodges	6-2	Soph.	C	Atlanta, Ga. / North Atlanta HS
45	Kelly Versluis	6-2	Jr.	C	Heerjansdam, Netherlands / Walburg

HEAD COACH: Matt Schmidt

ASSISTANT COACHES: Veronica Black, Sarah Brown

TABLE OF CONTENTS



CONTENTS

2008-09 Roster/Team Photo	IFC
2008-09 Outlook	2-3
Head Coach Matt Schmidt	4
Assistant Coaches Veronica Black and Sarah Brown	5
2008-09 Player Profiles	6-14
Armstrong Atlantic State University	16
AASU Administration	17
Athletic Department Staff	18
Alumni Arena	19
AASU Athletic Training	20
2008-09 Opponents	21-23
AASU Basketball Media Services	24
2007-08 Season Review	25
2007-08 Results/Statistics	26
2007-08 AASU Player/Team Highs	27
The Peach Belt Conference	28-33
AASU Records	34-37
Honors	38
All-Time Records	39
All-Time Results	40-44
This Is Savannah	48
Media Spot Chart	IBC
2008-09 Schedule	BC

QUICK FACTS

Location	Savannah, Ga. 31419
Founded	1935
Enrollment	7,150
Nickname	Pirates
Colors	Maroon and Gold
Athletics Webpage	www.athletics.armstrong.edu
Affiliation	NCAA Division II
Conference	Peach Belt
Home Gym	Alumni Arena
Capacity	4,000
President	Dr. Thomas Z. Jones
Athletic Director	Dr. Eddie Aenchbacher
Women's Basketball Head Coach	Matt Schmidt
Record at AASU (Years)	First Season
Overall Coaching Record (Years)	First Season
2007-08 Overall Record	20-11
2007-08 PBC Record/Finish	11-9 / 7th
Assistant Coaches	Veronica Black, Sarah Brown

ON THE COVER

The 2008-09 AASU women's basketball squad features 10 returnees from last season's squad that went 20-11 and advanced to the PBC Championship game. Seniors Lacey Willis and Lindsey Holmes and junior Kelly Versluis lead the Lady Pirate attack.

CREDITS

The 2008-09 Armstrong Atlantic State University media guide was published by the AASU Office of Sports Communications. Chad Jackson, director. AASU head coach Matt Schmidt and assistant coach Veronica Black also contributed to this publication. For more information regarding the AASU women's basketball program, please contact:

Chad Jackson Director of Sports Communications Phone: 912-344-3114 Fax: 912-344-3422 E-Mail: Chad.Jackson@armstrong.edu	Matt Schmidt Head Women's Basketball Coach Phone: 912-344-3110 Fax: 912-344-3422 E-Mail: Matt.Schmidt@armstrong.edu
---	---



AASU ATHLETIC DEPARTMENT PHONE DIRECTORY

Main Numbers

Athletic Department	912-344-2813
Athletics FAX	912-344-3422
	912-344-3450

Administration

Dr. Eddie Aenchbacher, A.D.	912-344-2730
Dr. Donald Anderson, Asst. A.D.	912-344-2726
Chad Jackson, Sports Communications	912-344-3114
Daniel Hinely, Athletic Trainer	912-344-2866
Dianne Lane, Athletic Secretary	912-344-2813

Coaching Staff

Joe Roberts, Baseball	912-344-2694
Calvain Culberson, Asst. Baseball	912-344-3147
Jeff Burkhamer, Basketball (Men's)	912-344-2992
Steve Franklin, Asst. Men's Basketball	912-344-2690
Ryan Hilburn, Asst. Men's Basketball	912-344-2598
Matt Schmidt, Basketball (Women's)	912-344-3110
Veronica Black, Asst. Wm. Basketball	912-344-2674
Michael Butler, Men's Golf	912-344-2752
Simon Earnshaw, Tennis	912-344-3195
David Secker, Asst. Tennis	912-344-3195
Eric Faulconer, Women's Soccer	912-344-3095
Leeanna Woodworth, Asst. Soccer	912-344-3095
Ted Evans, Softball	912-344-2727
Brittany Walker, Asst. Softball	912-344-2727
Will Condon, Volleyball	912-344-3239
Jenni Holste, Asst. Volleyball	912-344-2734

Other Numbers

Press Table (Basketball)	912-344-3200
	912-344-2729
AASU Training Room	912-344-2866

AASU MADE BACK-TO-BACK NCAA APPEARANCES IN 2002-03 AND 2003-04





NEW HEAD COACH MATT SCHMIDT

The Armstrong Atlantic State women's basketball team returned to the PBC Championship Game for the first time since 2003 last season, winning 20 games and also witnessed the close of one of the finest basketball careers in school history with the final season of senior Kaneetha Gordon.

The loss of Gordon, the school's all-time leader in scoring and rebounding, leaves big shoes to fill for the Lady Pirate players in 2008-09, while the loss of eight-year head coach Roger Hodge leaves big shoes to fill for the AASU women's basketball program as a whole. Hodge resigned as the AASU women's basketball coach in July to take an assistant position with East Carolina University.

Enter Matt Schmidt, who comes to Savannah with the perfect pedigree for helping the Lady Pirates achieve the ultimate goal for any collegiate basketball



LACEY WILLIS RANKED 10TH IN THE PEACH BELT IN SCORING AT 13.9 PPG AND EARNED ALL-PBC TOURNAMENT HONORS IN 2008 FOR HELPING AASU REACH THE TITLE GAME.

player - as an assistant last season, Schmidt helped Northern Kentucky capture the 2007-08 NCAA Division II National Championship. During his four seasons with the Norse, he helped Northern Kentucky to a 92-32 record. Prior to joining the NKU staff, Schmidt served as an assistant coach at the University of Findlay for three seasons.

Schmidt inherits a team that returns 10 players from last season's 20-win squad and has talent to build around as he looks to lead the Lady Pirates back to

the NCAA Championships. First and foremost, he will have senior forward **Lacey Willis** (5-11, Sr., Dublin, Ga.) to help provide the scoring punch that she brought towards the end of last season. Willis played her best basketball late in the season, earning PBC All-Tournament honors in helping AASU reach the Championship game. On the year, she ranked 10th in the PBC, averaging 13.9 points per game, and scored in double figures in 14 of the last 16 games of the year. This year, she was named as one of the league's five Preseason All-Conference selections in a vote of the league's Sports Information Directors.

Willis will not have to shoulder the scoring load by herself, however, as senior three-point sharpshooter **Lindsey Holmes** (5-9, Sr., Bonaire, Ga.) returns for her final season after setting a school record in 2007-08 by hitting 90 three-pointers. Holmes averaged 9.6 points per game and ranked among the PBC's best in three-point baskets and three-point percentage (35.2 percent).

Another key returnee will be junior swing player **Dartayvia Thomas** (5-8, Jr., Augusta, Ga.), who improved tremendously as a redshirt sophomore, averaging 4.8 points and 4.0 rebounds per game.

Lost in the fanfare of Kaneetha Gordon's last season was the loss of another important player, point guard Jasmine Herron. Stepping into her role in directing the offense for AASU this season will be senior



DARTAYVIA THOMAS MADE GREAT STRIDES IN '07-'08, AVERAGING CAREER-BEST 4.8 PTS AND 4.0 REBS PER GAME AS A SOPHOMORE





HAS PIRATES LOOKING UP IN '08-'09



KELLY VERSLUIS BLOCKED 42 SHOTS IN '07-'08, FIFTH MOST IN A SINGLE SEASON IN AASU HISTORY, WHILE AVERAGING 4.9 POINTS AND 4.3 REBOUNDS PER GAME

Ashley Duhart (5-3, Sr., Macon, Ga.), who started nine games last year at the position and averaged 3.6 assists per game, as well as 4.1 points per game.

Schmidt and the Lady Pirates are also excited about the continued development of center **Kelly Versluis** (6-4, Jr., Heerjansdam, Netherlands), whose adjustment to the American game picked up towards the end of the season.

Versluis averaged

4.9 points and 4.5 rebounds per game, but blocked 42 shots, ranking third in the PBC and 61st nationally in that category.

Local shooting guard **Portia Jones** (5-5, Jr., Savannah, Ga.) returns as well for her second year as a Lady Pirate, as does sophomore **Brittany Hodges** (6-2, Soph., Atlanta, Ga.). Rounding out the returnees are a trio of players who redshirted the 2007-08 season; freshman point guard **Jenni Wynes** (5-5, Fr., Alderson, W. Va.), freshman shooting guard **Jenea Boni** (5-8, Fr., Bluffton, S.C.) and junior forward **Angela Miller** (5-9, Jr., Pembroke, Ga.).

Three newcomers will join the Lady Pirates in 2008-09, and all three could see significant action right away. Junior shooting guard **Lauren Hall** (5-5, Jr., Detroit, Mich.) joins the Lady Pirates from Mesa CC in Arizona, where she averaged 13.4 points per game as a sophomore, earning All-ACCAC honors. Freshman **Lindsey Hill** (6-0, Fr., Weatherford,

Texas) was a three-time defensive Player of the Year at Weatherford HS, while freshman local product **Mallory Mitchell** (5-5, Fr., Savannah, Ga.) was a two-time All-Greater Savannah Area honoree at Jenkins HS.

AASU features several challenges in its schedule, even outside the Peach Belt Conference's round-robin slate with 20 league contests. AASU opens the season in Concord, W. Va., facing a pair of WVIAC schools in 20-game winner Fairmont State and host Concord. The Lady Pirates then play a pair of conference champions in Conference Carolinas champ Pfeiffer and South Atlantic Conference champ Newberry, before rounding out its non-conference slate against Limestone and a pair of NCAA teams from a season ago, Wingate and preseason Gulf South Conference favorite Valdosta State.

The Lady Pirates have been picked to finish eighth in the 2008-09 PBC Preseason Coaches' Poll. USC Aiken, one of five teams that tied for the league crown a season ago, has been picked to repeat, followed by Clayton State, Francis Marion and Columbus State. Lander has been picked to finish fifth, followed by North Georgia and Augusta State. After AASU, GCSU has been picked to finish ninth, followed by UNC Pembroke and Georgia Southwestern State.



2008-2009 PEACH BELT PRESEASON WOMEN'S BASKETBALL POLL

RK	SCHOOL	VOTES
1.	USC Aiken	90 (4)
2.	Clayton State	89 (3)
3.	Francis Marion	86 (3)
4.	Columbus State	76 (1)
5.	Lander	55
6.	North Georgia	51
7.	Augusta State	45
8.	Armstrong Atlantic State	44
9.	GCSU	38
10.	UNC Pembroke	21
11.	Georgia Southwestern	10

2008-2009 PBC PRESEASON ALL-CONFERENCE TEAM

Dominique Huffin, GCSU
 Meredith Legg, USC Aiken
 Syretha Marble, North Georgia
 Natalie Ray, UNC Pembroke
Lacey Willis, Armstrong Atlantic State





MATT SCHMIDT HEAD WOMEN'S BASKETBALL COACH

New head coach Matt Schmidt begins his first season as the head women's basketball coach at Armstrong Atlantic State University. Schmidt joins the Pirates from defending DII national champion Northern Kentucky, where he has served as an assistant coach for the last four seasons.

Schmidt was instrumental in helping the Norse achieve its second NCAA Division II National Championship a season ago as Northern Kentucky went 28-8 and defeated South Dakota 63-58, in the national championship game. During his four seasons with the Norse, he assisted head coach Nancy Winstel in all aspects of the Northern Kentucky program, including recruiting, scouting, practice and game-day coaching, and helped the Norse to a 92-32 record during that span.

A native of Johnstown, Pa., Schmidt spent three seasons as an assistant coach at the University of Findlay prior to joining the Northern Kentucky coaching staff. He also previously served as an assistant coach at both West Virginia University and the University of Maryland-Baltimore County.

Schmidt takes over an AASU women's basketball program that went 20-11 a season ago and advanced to the 2008 Peach Belt Conference Championship game, the third title game appearance in Lady Pirate basketball history. The Lady Pirates return 10 players from last season's squad and add a trio of newcomers to the squad for 2008-09 as AASU searches for its first PBC title since 2002-03.

Schmidt played basketball at West Liberty State College in West Virginia, where he graduated in 1996 with a bachelor's degree in health and physical education. He earned his master's degree in physical education from West Virginia University in 2000. He is engaged to Brittany Baume, the assistant women's volleyball coach at Wittenberg University.

"I would like to thank President Jones, Dr. Eddie Aenchbacher and the search committee for selecting me as the next head coach for the Armstrong Atlantic State University women's basketball program," Schmidt said upon being hired to direct the Lady Pirate program. "This is a great opportunity to build on the success that Roger Hodge has established the past eight years. I am looking forward to working with the students, faculty and administration at AASU.

"The moment I walked on the AASU campus, I immediately felt at home," Schmidt said. "The AASU community made me feel welcome right away. This is an excellent academic institution located in a beautiful city with a great campus and fantastic facilities.

"The Peach Belt is a great league for women's basketball at the Division II level," Schmidt said. "I look forward to competing against some of the top teams and coaches in the country. The PBC is a well-respected conference, and I expect the level of competition to mimic that of the Great Lakes Valley Conference."



AASU COACHING RECORDS

COACH	YRS	RECORD	PCT.
B.J. Ford	10	121-121	.500
Larry Tapp	2	8-39	.170
Lenny Passink	5	72-55	.567
Kim Bynum	2	21-35	.389
Lynn Jarrett	4	46-63	.422
Roger Hodge	7	138-97	.587
Total	30	406-411	.497



ASSISTANT COACH VERONICA BLACK



VERONICA BLACK ASSISTANT COACH

Veronica Black begins her fourth season with the women's basketball coaching staff in 2008-09, assisting new head coach Matt Schmidt with the Lady Pirate program. Black joined the AASU coaching staff in 2005 after playing two seasons for the Pirates.

Black played in 60 games from 2003-05 after transferring from Olney Central College, scoring 185 points and grabbing 218 rebounds at AASU. She averaged 11.9 points and 6.1 rebounds while at OCC and was an NJCAA Academic All-America nominee.

A native of Vincennes, Ind., Black received her bachelor's degree in biology from Armstrong Atlantic State in December of 2005 and received her master's degree in sports medicine in 2007. She is married to former AASU men's basketball player Tim Black and the couple reside in Savannah.



SARAH BROWN VOLUNTEER ASSISTANT COACH

Former Armstrong Atlantic State shooting guard Sarah Brown begins her second season in serving as a volunteer assistant coach for the Lady Pirates in 2008-09.

Brown played in 82 games over four seasons for the Lady Pirates from 2003-2007 and was a member of AASU's 2003-04 squad that captured the school's first-ever NCAA postseason victory. She was a career 32.5 percent three-point shooter and, in her senior season, hit 37.1 percent of her threes (36-of-97), the 10th best single-season three-point shooting performance in school history.

Brown graduated from Armstrong Atlantic State University in 2006 with a bachelor's degree in health science. She is currently pursuing a second degree in physical education from AASU.



BLACK HAS BEEN WITH THE LADY PIRATE PROGRAM FOR THE LAST SIX YEARS





LACEY WILLIS

SENIOR FORWARD

5-10 • DUBLIN, GA.

32



WILLIS' GAME HIGHS

POINTS:

35 at Lander, 3/1/08

REBOUNDS:

11 vs. Clayton State, 1/24/07

FIELD GOAL PERCENTAGE:

.800 (8-of-10) vs. USC Upstate, 2/17/07

2006-07

Played in all 31 games, starting 28, as a junior for the Pirates ... Ranked second on the team and 10th in the PBC in scoring, averaging 13.9 points per game ... Also grabbed 4.9 rebounds per game ... Hit 166-of-362 shots from the floor (45.9%) ... Earned All-PBC Tournament honors, averaging 17.5 points per game in helping the Pirates advance to the Championship Game ... Hit the game-winning shot with 2.2 seconds remaining to defeat Clayton State, 68-66, in the PBC Quarterfinals, capping a 26-point game ... Reached double digit scoring in 23 contests and had 20 or more points six times ... Scored a career-high 35 points on 16-of-23 shooting from the floor at Lander on March 1 ... Collected a double-double with 21 points and 10 rebounds against Columbus State on March 21 ... Also earned Chatham Orthopedic Holiday Classic All-Tournament Honors.

2006-07

Played in all 29 games as a freshman for the Pirates, starting two ... Averaged 8.0 points and 4.6 rebounds per game ... Finished the season on a hot streak, averaging 13.6 points per game over her final five games ... Led AASU with 15 points and eight rebounds in a nationally-televised tilt at Columbus State on 2/24 ... Registered double-doubles against Clayton State (1/24) and USC Upstate (2/17) ... Reached double digits in scoring 10 times, including in six of her last seven games.

2005-06

Played in 27 games as a freshman for the Pirates ... Averaged 4.4 points and 3.3 rebounds per game ... Hit 8-of-12 shots from the floor en route to 18 points at USC Aiken on 12/30 ... Hit 5-of-9 shots from the floor for 11 points against North Georgia on 2/25 ... Grabbed 10 rebounds vs. Clayton State on 1/25.

HIGH SCHOOL

Played four seasons at Dublin HS ... Averaged 28 points and 5.2 rebounds as a senior ... Earned honorable mention 2A All-State honors by the *Atlanta Journal-Constitution*, the Georgia Sports Writers Association and the GHSA ... The Lady Irish advanced to the 2A Final Four in 2004-05 ... Named the "Heart of Georgia" girls basketball player of the year for the second straight year by the *Dublin Courier-Herald* ... MVP in junior and senior seasons and offensive MVP as a sophomore.

PERSONAL

Born Lacey La'Shay Willis on August 9, 1987, in Dublin, Ga., her hometown ... Daughter of Ann and Douglas Stanley and Hardrick Willis ... Majoring in physical therapy ... Enjoys several interests, including swimming, dancing, spending time with her loved ones and reading the bible ... Lists Allen Iverson among her favorite sports personalities.



LACEY WILLIS' CAREER STATISTICS

Year	GP-GS	MIN	FG-FGA	PCT	3PM-3PA	PCT	FTM-FTA	PCT	OR-DR-TR	RPG	TP	PPG	AST	TO	BS	ST
2005-2006	27-0	295	48-106	.453	0-0	.000	23-51	.451	53-36-89	3.3	119	4.4	13	22	3	10
2006-2007	29-2	454	88-188	.468	0-2	.000	56-74	.757	59-73-132	4.6	232	8.0	30	50	8	18
2007-2008	31-28	802	166-362	.459	6-22	.273	93-140	.664	64-89-153	4.9	431	13.9	63	91	13	32
3 Years	87-30	1551	302-656	.460	6-24	.250	172-265	.649	176-198-374	4.3	782	9.0	106	163	24	60



WILLIS IS A PRESEASON ALL-PBC HONOREE IN 2008-09

SENIOR LINDSEY HOLMES



LINDSEY HOLMES

SENIOR GUARD

5-9 • BONAIRE, GA.

25



2007-08

Played and started 30 games for the Pirates as a junior ... Averaged 9.6 points and 2.0 rebounds per game ... Hit 91-of-261 shots from the floor (34.9%) and 90-of-256 shots from three-point range (35.2%) ... Set the single-season three-point record for the Lady Pirates ... Ranked 11th in the PBC and 68th in NCAA Division II in three-point percentage ... Ranked fourth in the PBC and 12th in NCAA Division II in three-point baskets made per game (3.00) ... Reached double digit scoring in 17 games ... Hit six three-pointers for 18 points against Valdosta State on Nov. 17 ... Hit 6-of-10 threes en route to a career-high 19 points at GCSU on Jan. 16 ... Hit at least one three-pointer in 27 of 30 games.

2004-05

Played in 24 games as a freshman for the Pirates ... Averaged 1.2 points and 0.6 rebounds per game ... Hit 10-of-47 shots from the floor, with eight of 10 field goals from three-point range ... Scored season-high six points twice, vs. Northwood on 11/20 and at GCSU on 2/16 ... Member of the PBC Presidential Honor Roll.

HOLMES' GAME HIGHS

POINTS:

19 at GCSU, 1/16/08

REBOUNDS:

5, twice. Last vs. US Aiken, 2/2/08

THREE-POINTERS:

6, twice. Last at GCSU, 1/16/08

HIGH SCHOOL

Played for three years at Houston County HS ... Earned first-team All-Middle Georgia honors as a senior ...

Also earned honorable mention Georgia State 5A honors ... Averaged 14 points a game as a senior for the Bears ... Also a member of the National Arts Honor Society.

PERSONAL

Born Lindsey Mykael Holmes on March 16, 1986, in Macon, Ga. ... Hometown is Bonaire ... Daughter of Michael and Linda Holmes ... Majoring in pre-pharmacy ... Enjoys bowling and drawing ... Lists Kobe Bryant and Diana Taurasi as favorite sports personalities.



LINDSEY HOLMES' CAREER STATISTICS

Year	GP-GS	MIN	FG-FGA	PCT	3PM-3PA	PCT	FTM-FTA	PCT	OR-DR-TR	RPG	TP	PPG	AST	TO	BS	ST
2004-2005	24-0	153	10-47	.213	8-42	.190	0-0	.000	7-8-15	0.6	28	1.2	13	11	0	3
2007-2008	30-30	703	91-261	.349	90-256	.352	16-19	.842	12-48-60	2.0	288	9.6	39	57	5	13
2 Years	54-30	856	101-308	.328	98-298	.329	16-19	.842	19-56-75	1.4	316	5.9	52	68	5	16

HOLMES' 90 THREE-POINTERS IN 2007-08 WERE A SCHOOL RECORD





ASHLEY DUHART

SENIOR GUARD

5-3 • MACON, GA.

2007-08

Played in and started nine games for the Pirates as a junior ... Averaged 4.1 points and 3.5 assists per game ... Dished out career-high six assists at Cal Poly Pomona on Nov. 20 ... Tied a career high with nine points at Cal State L.A. on Nov. 21.

2006-07

Played in all 29 games for the Pirates as a sophomore ... Averaged 2.4 points and 1.3 rebounds per game ... Dished out 55 assists, second-most on the squad, for a 1.9 assist per game average ... Also recorded 24 steals ... Scored season-high seven points twice, at Lenoir-Rhyne on 11/21 and at Clayton State on 1/10.

2005-06

Played in all 28 games, starting five, for the Pirates as a freshman ... Averaged 3.1 points and 1.6 rebounds per game ... Scored a season-high nine points with four rebounds in AA-SU's season-opening win over Mars Hill on 11/18 ... Scored eight points in AASU's 86-84 overtime win over Tusculum on 12/16 ... Member of the PBC Presidential Honor Roll.

2004-05

Redshirted the 2004-05 season for the Lady Pirates.



DUHART'S GAME HIGHS

POINTS:

9 at Cal State Los Angeles, 11/21/07 vs. Mars Hill, 11/18/05

REBOUNDS:

5, twice. Last vs. Augusta State, 1/17/07

ASSISTS:

6 at USC Aiken, 12/1/07



HIGH SCHOOL

Played for four years at Westside Macon HS ... Earned first-team All-Middle Georgia honors as a senior, as well as team MVP and Defensive Player of the Year honors for the Seminoles ... Averaged 10 points, six assists and five steals a game as a senior.

PERSONAL

Born Ashley Duhart on January 4, 1986, in Savannah, Ga. ... Hometown is Macon ... Daughter of Wallace and Selena Duhart ... Sister, Ariel Harman, is a cheerleader for Valdosta State University ... Majoring in biology ... Enjoys solving puzzles ... Lists her parents as influential personalities.

ASHLEY DUHART'S CAREER STATISTICS

Year	GP-GS	MIN	FG-FGA	PCT	3PM-3PA	PCT	FTM-FTA	PCT	OR-DR-TR	RPG	TP	PPG	AST	TO	BS	ST
2005-2006	28-0	429	23-83	.277	12-49	.245	29-44	.659	14-30-44	1.6	87	3.1	39	47	0	12
2006-2007	29-0	391	18-62	.290	8-34	.235	25-42	.595	11-28-39	1.3	69	2.4	55	56	0	24
2007-08	9-9	185	10-26	.385	3-11	.273	14-15	.933	4-12-16	1.8	37	4.1	32	21	0	12
3 Years	66-14	1005	51-171	.298	23-94	.245	68-101	.673	29-70-99	1.5	193	2.9	126	124	0	48



DUHART AVERAGED 3.6 ASSISTS PER GAME IN HER NINE STARTS IN '07-'08

SENIOR KELLY VERSLUIS



KELLY VERSLUIS

45

SENIOR CENTER

6-4 • HEERJANSDAM, NETHERLANDS

2007-08

Played in 28 games, starting two, for the Pirates as a junior ... Averaged 4.9 points and 4.5 rebounds per game ... Led the team in blocked shots with 42, the fifth-most in a single season in AASU women's basketball history, and ranked third in the PBC and 61st in NCAA Division II with 1.50 blocks per game ... Scored season-high 12 points with six rebounds and five blocked shots against Alabama-Huntsville on Nov. 16 ... Grabbed season-high 11 rebounds in AASU's PBC Semifinal win over Columbus State on March 8 ... Blocked three or more shots in seven games.

IN THE NETHERLANDS

Averaged 12 points and eight rebounds a game for CBV Binnenland in 2005-06 ... Member of the Dutch U20 National Team in 2007 and also a member of the Dutch Junior National Championship team in 2006-07.

PERSONAL

Born Kelly Versluis on August 9, 1987, in Heerjansdam, The Netherlands, her hometown ... Daughter of Bert and Arjanne Versluis ... Majoring in health science ... Enjoys playing basketball and having fun with her friends ... Lists Lisa Leslie as a favorite sports personality.



VERSLUIS' GAME HIGHS

POINTS:

12 vs. Alabama-Huntsville, 11/16/07

REBOUNDS:

11 vs. Columbus State, 3/8/08

BLOCKED SHOTS:

5 vs. Alabama-Huntsville, 11/16/07



KELLY VERSLUIS' CAREER STATISTICS

Year	GP-GS	MIN	FG-FGA	PCT	3PM-3PA	PCT	FTM-FTA	PCT	OR-DR-TR	RPG	TP	PPG	AST	TO	BS	ST
2007-2008	28-2	487	54-128	..422	1-4	.250	28-41	.683	38-89-127	4.5	137	4.9	15	22	42	6
2 Years	28-2	487	54-128	..422	1-4	.250	28-41	.683	38-89-127	4.5	137	4.9	15	22	42	6

VERSLUIS BLOCKED 42 SHOTS IN '07-'08, FIFTH-MOST IN SCHOOL HISTORY





JUNIOR DARTAYVIA THOMAS

DARTAYVIA THOMAS

JUNIOR GUARD/FORWARD

5-8 • AUGUSTA, GA.

21



2007-08

Played in all 31 games, starting five, for the Pirates as a sophomore ... Averaged 4.8 points and 4.0 rebounds per game ... Scored a career-high 11 points in AASU's 77-60 win over Queens (NC) on December 18 ... Recorded her first career double-double with 10 points and 10 rebounds against Augusta State on Jan. 12 ... Scored 10 points in AASU's first-round PBC Tournament win over UNC Pembroke on March 5 ... Ranked 11th in the PBC in defensive rebounds per game at 2.68.

2006-07

Played in 27 games, starting five, as a freshman for the Pirates ... Averaged 1.6 points and 1.8 rebounds per game in 290 minutes of action ... Started five straight games from 1/17 to 1/31 and averaged 3.6 points per game, including a season high of six points vs. Lander on 1/20.

2005-06

Redshirted the 2005-06 season for the Lady Pirates ... Named to the PBC Presidential Honor Roll.

THOMAS' GAME HIGHS

POINTS:

11 vs. Queens (NC), 12/18/07

REBOUNDS:

10 vs. Augusta State, 1/12/08

ASSISTS:

4 vs. Columbus State, 2/18/08



HIGH SCHOOL

Played for four years at Westside HS in Augusta, Ga. ... Averaged 13.0 points per game as a junior and was a two-time MVP for the Patriots, as a sophomore and a senior ... Led Westside HS to a 15-13 record as a senior and a berth in the state championships round of 16.

PERSONAL

Born Dartayvia Jade Thomas on April 12, 1987, in Augusta, Ga., her hometown ... Daughter of Betty and Gerald Thomas ... Majoring in physical therapy ... Enjoys all sports, watching scary movies and dancing ... Lists Sheryl Swoopes and Dwayne Wade as favorite sports personalities.

DARTAYVIA THOMAS' CAREER STATISTICS

Year	GP-GS	MIN	FG-FGA	PCT	3PM-3PA	PCT	FTM-FTA	PCT	OR-DR-TR	RPG	TP	PPG	AST	TO	BS	ST
2006-2007	27-5	290	17-69	.246	0-2	.000	8-14	.571	23-25-48	1.8	42	1.6	17	26	4	8
2007-08	31-5	674	49-136	.360	0-4	.000	51-70	.729	83-42-125	4.0	149	4.8	33	63	5	21
2 Years	58-10	964	66-205	.322	0-6	.000	59-84	.702	106-67-173	3.0	191	3.3	50	89	9	29



THOMAS RECORDED HER FIRST CAREER DOUBLE-DOUBLE VS. ASU ON 1 / 12

JUNIORS PORTIA JONES AND ANGELA MILLER



PORTIA JONES

JUNIOR GUARD

5-5 • SAVANNAH, GA.

23



2007-08

Played in 21 games as a sophomore for the Pirates ... Averaged 2.1 points and 0.9 rebounds per game ... Scored a season-high 10 points and grabbed four rebounds against Georgia Southwestern State on Feb. 6.

PREVIOUS SCHOOL

Attended Georgia Tech from 2005-07 but did not play basketball.

HIGH SCHOOL

Played for four years at Jenkins HS in Savannah for former AASU women's basketball coach Lenny Passink ... Captain of the Warriors' squad and recipient of the Coaches' award as a senior ... Also served as captain of the volleyball squad.

PERSONAL

Born Portia Renee' Jones on September 18, 1987, in Savannah, Ga., her hometown ... Daughter of Alvin and Wanda Jones ... Majoring in psychology and plans to pursue her master's degree in clinical psychology after graduation ... Enjoys playing basketball and dancing ... Lists Allen Iverson as a favorite sports personality.

JONES' GAME HIGHS

POINTS:

10 vs. Georgia Southwestern, 2/6/08

REBOUNDS:

4 vs. Georgia Southwestern, 2/6/08

STEALS:

3 vs. Queens (NC), 12/18/07

ANGELA MILLER

JUNIOR GUARD/FORWARD

5-9 • SAVANNAH, GA.

35



2007-08

Redshirted the 2007-08 season for the Lady Pirates.

JUNIOR COLLEGE

Averaged 7.6 points a game as a sophomore for FCCJ, earning second-team All-Mid Florida Conference honors ... Also attended Pearl River Community College.

HIGH SCHOOL

Played for four seasons at Bryan County HS for her father, Johnnie Miller ... Named first-team All-Coastal Empire honors by the *Savannah Morning News* in 2004 ... Earned honorable mention All-State honors as a senior, averaging 15.3 points, 12.7 rebounds and 2.3 assists per game as a senior for the Redskins ... Also a decorated track and field athlete in the triple jump.

PERSONAL

Born Angela Richelle Miller on October 16, 1986, in Savannah, Ga., her hometown ... Daughter of Angie and Johnnie Miller ... Majoring in physical therapy ... Enjoys playing basketball, working with computers and modeling ... Lists Sheryl Swoopes and Gilbert Arenas as her favorite sports personalities.

JONES SCORED A SEASON-HIGH 10 POINTS VS. GSW ON 2/6





JUNIOR LAUREN HALL AND SOPHOMORE BRITTANY HODGES

LAUREN HALL

JUNIOR GUARD

5-5 • DETROIT, MICH.

JUNIOR COLLEGE

Played for two seasons at Mesa CC in Arizona ... Led the NJCAA Region I champion Thunderbirds with a 13.4 ppg scoring average as a sophomore and ranked second in the Arizona Community College Athletic Conference (ACCAC) in free throw percentage at 79.2% ... Third-team All-ACCAC selection in 2007-08.

HIGH SCHOOL

Played for Chandler HS in Chandler, Ariz. ... Earned first-team All-Region honors as a senior and was the team captain.



PERSONAL

Born Lauren Hall on January 30, 1988, in Detroit, Mich., her hometown ... Daughter of Wanzer and Jerry Hall ... Majoring in education ... Enjoys drawing, writing and spending time with family ... Lists Candace Parker and LeBron James among her favorite sports personalities.

BRITTANY HODGES

FRESHMAN CENTER

6-2 • ATLANTA, GA.

44

2007-08

Played in 15 games for the Pirates as a freshman ... Scored six points and grabbed seven rebounds in 45 minutes of action.

HIGH SCHOOL

Played for two years at North Atlanta HS in Atlanta, Ga. ... Named best rebounder and most improved as a senior for the Warriors ... Led North Atlanta HS to a 22-7 record and a berth in the AAA Playoffs.



PERSONAL

Born Brittany Yvette Hodges on May 25, 1989, in Atlanta, Ga., her hometown ... Daughter of Valerie Holloway ... Undecided in major ... Enjoys reading, going out with friends and surfing the web ... Lists Tim Duncan as a favorite sports personality.



HALL WAS A THIRD-TEAM ALL-ACCAC HONOREE IN 2007-08

FRESHMEN JENEA BONI AND JENNI WYNES



JENEA BONI

FRESHMAN GUARD

5-8 • BLUFFTON, S.C.

10



2007-08

Redshirted the 2007-08 season for the Lady Pirates.

HIGH SCHOOL

Played for four years at Bluffton HS in Bluffton, S.C. ... Averaged 10.8 points per game and hit 58% from three-point range as a senior for the Bobcats ... Led all high school players in the state of South Carolina with 55 threes ... Named team's best offensive player as a junior and senior and was the team's MVP as a sophomore.

PERSONAL

Born October 10, 1989, in Bluffton, S.C., her hometown ... Daughter of Dorinne and Louis Boni ... Majoring in biology ... Brother, Louie, played football at Coastal Carolina ... Enjoys playing all sports, spending time with family and friends and eating ... Lists Dwayne Wade, Derek Jeter and Candace Parker as favorite sports personalities.

JENNI WYNES

FRESHMAN GUARD

5-5 • ALDERSON, W. VA.

15

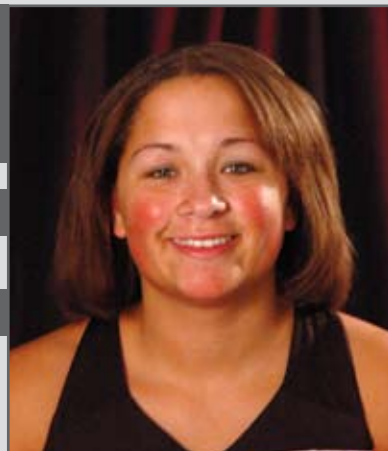

2007-08

Redshirted the 2007-08 season for the Lady Pirates.

HIGH SCHOOL

Played for four years at Summers County HS in Hinton, W. Va. ... Second-team All-State honoree as a senior, honorable mention All-State honoree as a junior ... Four-time first-team All-Coalfield Conference honoree ... Holds Summers County HS game, season and career records for steals ... Averaged 11 points, five assists and six steals a game as a senior, helping Summers County HS to the West Virginia AA State Championship.

PERSONAL

Born Jennifer Lynne Wynes on November 22, 1988, in Hinton, W. Va. ... Hometown is Alderson, W. Va. ... Daughter of Sam and Timmy Wynes ... Majoring in rehabilitation sciences ... Enjoys reading, playing all sports and sleeping ... Lists Nancy Lieberman, Diana Taurasi, Steve Nash and Dwayne Wade as favorite sports personalities.

BONI LED ALL SOUTH CAROLINA HS PLAYERS IN THREES IN 2006-07





FRESHMEN LINDSEY HILL AND MALLORY MITCHELL

LINDSEY HILL

FRESHMAN FORWARD/CENTER

6-0 • WEATHERFORD, TEXAS

33



HIGH SCHOOL

Played for three seasons at Weatherford HS ... Three-time Defensive Player of the Year for Eagles ... Averaged 6.2 points and 7.8 rebounds per game ... Honors graduate who was also an outstanding soccer and volleyball player for the Kangaroos.

PERSONAL

Born Lindsey A Hill on September 30, 1989, in Fort Worth, Texas ... Hometown is Weatherford, Texas ... Daughter of Bill and Julie Hill ... Undecided in major ... Enjoys listening to music and following the Dallas Mavericks ... Lists Michael Jordan and Dirk Nowitzki among her favorite sports personalities.

MALLORY MITCHELL

FRESHMAN GUARD

5-5 • SAVANNAH, GA.

12



HIGH SCHOOL

Played for two seasons at Jenkins HS in Savannah ... Two-time All-Greater Savannah Area honoree as a junior and as a senior for the Warriors ... Participated in the 2008 Savannah All-Star Game ... Averaged 10.0 points and 4.0 assists per game as a senior.

PERSONAL

Born Mallory Mitchell on May 11, 1990, in San Diego, Calif. ... Hometown is Savannah, Ga. ... Daughter of Chris Mitchell, who ran track at the U.S. Military Academy ... Majoring in health science ... Enjoys playing tennis, watching television and movies ... Lists Serena Williams and Michael Jordan among her favorite sports personalities.



HILL WAS A THREE-TIME DEFENSIVE PLAYER OF THE YEAR AT WEATHERFORD HS

Klean Karpets

of Savannah

ROBERT NADEL
Owner

CARPET CLEANING & RESTORATION

11202 WHITEBLUFF RD
SAVANNAH, GA 31419

SAVANNAH (912) 927-8536
HINESVILLE (912) 368-4115
FAX (912) 920-9373

McCarthy, Inc.



KEVIN MCCARTHY, AHC
Vice President

79 Ross Road (31405)
P.O. Box 22488
Savannah, Georgia 31403
(912) 236-4461
Fax (912) 236-8675
kevin@mccarthyinc.com

South Atlantic Painting, Inc.

693 Hadden Lake Rd.
Clyo, GA 31303
(912) 658-5946

Specializing in Commercial Painting

METROSERVICES

Telecommunications Networking, Premise Wiring and Design

Albany Office
P.O. Box 5228
Albany, Georgia 31706
Office (229) 432-7345
Fax (229) 883-4509
TOLL FREE 1-800-332-7345

Waycross Office
2319 Knight Avenue
Waycross, Georgia 31501
Office (912) 284-9229
Fax (912) 284-1086
Cell (912) 282-0251

email: tommy@metropower.com

TOMMY BOWEN, RCDD
PROJECT MANAGER



Consolidated



10094 Ferguson Avenue • Savannah, Georgia 31406
(912) 354-6898 • Fax (912) 353-7141

Plumbing, Mechanical, General Contracting

n|o|s national office systems



contract furnishing / interior design

912.238.0539 • www.natoffsys.com

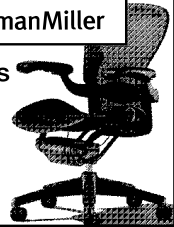

Southeastern Interior Systems, Inc

kdaniel@seinteriors.com

TEL: (770) 499-0051 EXT: 234

CELL: (678) 860-6337

FAX: (770) 499-0608

PO Box 786 3401 Novis Point
Acworth, Georgia 30101 Acworth, Georgia 30101

Commercial Floor Resource

THOMAS & HUTTON ENGINEERING CO.

is proud to support the AASU Pirates

Master Planning • Surveying • Road Design • Storm Water Management
Water and Wastewater Systems & Facilities Design • Structural • Marine
Landscape Architecture • LiDAR • GIS • Construction Administration

50 Park of Commerce Way, Savannah, Georgia 31405
912-234-5300

TURF SERVICES UNLIMITED

Commercial - Golf - Sports - Residential
Irrigation, Construction, Renovation, Maintenance

David Schambach

(912) 210-2099 cell
(912) 897-2061 office
(912) 897-0601 fax

AR/AP P.O. Box 1927
Richmond Hill, GA 31324
Mailing: 16 Clarendon Rd.
Savannah, GA 31410

schambach@aol.com • www.turfservicesunltd.com

ARROWOOD ENVIRONMENTAL GROUP, INC.

J. Larry Miles Jr. M.S., CSP

AASU Alumni 1981

912.507.5855 jmiles@arrowoodenv.com
UNDERSTANDING YOUR ENVIRONMENT

ADCAP NETWORK SYSTEMS

Rolf Versluis
CEO

Office: 678-456-6740
Mobile: 770-846-2305
rversluis@adcapnet.com

6525 Shiloh Road, Suite D-700
Alpharetta, GA 30005
Phone: 678-456-6986 | 877-462-3227
Fax: 678-456-6980
www.adcapnet.com



SAVANNAH FEDERAL CREDIT UNION

GO PIRATES!

admin@savannahfederal.org

Bill Payment Services • Internet Banking
24 Hour Audio Response Line
On Line Loan Applications
VISA Check Cards/ATM Cards

124 Barnard Street
Rm. B110
Savannah, GA 31401
(912) 234-8978
www.savannahfederal.org

(912) 234-1329
FAX (912) 234-1042



HUTSON PLUMBING CO., INC.

329 Bonaventure Road
Savannah, Georgia 31404

JOHN R. HUTSON
ROBERT L. HUTSON

LYNN MOODY
Estimator



ARMSTRONG ATLANTIC STATE UNIVERSITY

Since its founding in 1935, Armstrong Atlantic State University has continued to develop to meet the Savannah community's educational needs. From its first location in Armstrong House in downtown Savannah to its current home on a scenic 268-acre lot off of Abercorn, the university has become one of the finest educational institutions in the Southeastern United States.

Armstrong Junior College was established by the Mayor of Savannah and other public officials in 1935. Housed in the beautiful and historic Armstrong House, a gift to the city from the family of George F. Armstrong, Armstrong Junior College grew over the years to occupy eight additional buildings in the Forsyth Park and Monterey Square areas.

In 1959, as Armstrong College of Savannah, it became a two-year unit of the University System. The Board of Regents conferred four-year status on Armstrong in 1964 and the college moved to a 250-acre location, a gift from Donald Livingston and the Mills B. Lane Foundation, in December of 1965. Additional buildings joined the eight original structures as Armstrong added professional and graduate programs and tripled in size.

In July of 1996, the Board of Regents voted to rename the college to Armstrong Atlantic State University to reflect its mission and identity. The university's reputation of excellence is still evident in its dedication to students, with a supportive environment.

Armstrong Atlantic State University was fully accredited as a senior institution by the Southern Association of Colleges and Schools in December, 1968, with accreditation retroactive to January 1, 1968, and was last reaccredited in December, 2002.

The university offers more than seventy-five academic programs and majors in the College of Arts and Sciences, College of Health Professions, College of Education and School of Computing. The academic community includes approximately 7,000 students and more than 400 faculty members. Enrollment has nearly doubled



in the last 15 years, from 3,700 students in 1990 to its current number.

Across campus, evidence of the university's growth can be found in its facilities. Recently completed projects include the nearly 30,000 square foot Armstrong Center for Continuing Education and Community Engagement, which opened this fall; a \$5 million dollar renovation of the Lane Library; a brand new Student Recreation Facility and a 14,500 square foot Dental Hygiene clinic and Communicative Disorders Center. Campus life is abundant with Compass Point, University Crossings and University Terrace offering on-campus, two- and four-bedroom furnished apartments for 856 students.

The athletic department of Armstrong Atlantic State University is housed in the Armstrong Sports Center, completed in 1995. The Sports Center includes offices for the physical education department, training room and weight room areas, basketball courts, indoor track and offices for coaches and athletic department personnel. The building played host to the Peach Belt Conference's basketball tournament in 1998 and 1999 and hosts several in-season tournaments each year. Construction of a women's fieldhouse for soccer and softball was completed in the spring of 2007.

AASU sponsors ten intercollegiate sports and is a charter member of the Peach Belt Conference, formed in 1991. Women's soccer and women's golf debuted in 2005-06, joining men's and women's basketball, volleyball, baseball, men's and women's tennis, men's golf and softball as sports that AASU sponsors. In 2007-08, the AASU men's and women's tennis teams each captured NCAA Division II National Championships, becoming just the second school in NCAA history to win both titles in the same year.

Continuing a mission begun in 1935, Armstrong Atlantic State University today serves a rich gamut of traditional and non-traditional students. Forty-three percent of AASU's student body are from the Savannah-Chatham area, while others come from around the state, nation and world. All have come to Savannah to experience and thrive on the campus of one of the fastest developing higher learning institutions in the nation - to be a part of Armstrong Atlantic State University.



AASU WAS FULLY ACCREDITED AS A SENIOR INSTITUTION IN DECEMBER, 1968



DR. THOMAS Z. JONES UNIVERSITY PRESIDENT

Thomas Z. Jones, the sixth president to serve at Armstrong Atlantic State University, begins his seventh year at AASU. Hired on August 1, 2000, Jones was selected by the Board of Regents and University System of Georgia Chancellor Stephen R. Portch after an exhaustive national search.

Dr. Jones served on the faculty and administration at Columbus State University, as its vice president for academic affairs from 1988-2000, prior to coming to Armstrong Atlantic State. A 30-year veteran of university teaching and administration, Dr. Jones has taught at Indiana State University, Emory and Henry College and the West Virginia Institute of Technology. While at West Virginia Tech, Dr. Jones served as the Westmoreland Professor of Mining, an endowed professorship, and vice president of academic affairs.

Dr. Jones received his bachelor's degree in physics from Fairmont State College, his master of arts degree in geology from West Virginia University and his Ph.D. in Geology from Miami (Ohio) University.

From 1980-1988, he owned and served as president of Technical Evaluation Consultants, Inc., a privately owned business specializing in providing science, technical and engineering services for business, industry, government agencies and the legal community.

Dr. Jones and his wife, Joyce, have two sons, Matthew and Michael.



UNIVERSITY SYSTEM OF GEORGIA BOARD OF REGENTS

James A. Bishop (First)	Michael J. Coles (Sixth)	Willis J. Potts, Jr. (Eleventh)	William H. Cleveland (Vice Chair) (At-Large)
Doreen Stiles Poitevint (Second)	Richard L. Tucker (Seventh)	Timothy J. Shelnut (Twelfth)	Robert F. Hatcher (At-Large)
Allan Vigil (Chair) (Third)	W. Mansfield Jennings (Eighth)	Kenneth R. Bernard, Jr. (Thirteenth)	Felton Jenkins (At-Large)
Wanda Yancey Rodwell (Fourth)	James R. Jolly (Ninth)	Hugh A. Carter, Jr. (At-Large)	Donald M. Leebern, Jr. (At-Large)
Elridge W. McMillan (Fifth)	Patrick S. Pittard (Tenth)		

DR. EDDIE AENCHBACHER ATHLETIC DIRECTOR

Dr. Eddie Aenchbacher begins his thirteenth and final full year as the athletic director for Armstrong Atlantic State University in 2007-08.

Dr. Aenchbacher's responsibilities include overseeing the entire athletic department and promoting Armstrong Atlantic State athletics in the community of Savannah.

Dr. Aenchbacher received his bachelor's degree in physical education from Armstrong Atlantic State in 1979, where he was a standout student-athlete for the baseball team as a pitcher. He received his Master's degree and Doctorate of Education from the University of Georgia.

Along with his student-athlete experience at AASU, Dr. Aenchbacher also coached the Pirate cross country teams for five years and started the first AASU men's soccer team, which he coached for seven years.

During Dr. Aenchbacher's tenure as athletic director, AASU's athletic programs have had tremendous success in the classroom and on the playing field. Student-athletes at AASU have excelled in academics with 56 percent earning a 3.0 grade point average or better. The overall grade point average of AASU student-athletes is 2.97, higher than the overall institutional GPA. In 2007-08, the AASU athletic department enjoyed unprecedented athletic and academic achievement as the men's and women's tennis teams each captured the NCAA Division II National Championships, while three AASU student-athletes earned ESPN: The Magazine/CoSIDA Academic All-America honors.

Dr. Aenchbacher has been married for 16 years to Michele and together they are the proud parents of two children, Jesse and Lainey. He announced his retirement, effective April 1, 2009, and a national search for a successor is underway.





AASU ATHLETIC STAFF

DR. DONALD ANDERSON ASST. ATHLETIC DIRECTOR / SERVICES



Dr. Anderson's association with AASU since 1966 includes stints as an Associate Professor, Acting Head of the Department of Education, Dean for Community Services and Registrar/Director of Admissions. Dr. Anderson joined the Athletic Department in 1992 and currently assists the AD with athletic eligibility and serves as academic advisor to AASU student-athletes. He was inducted to the AASU Athletic Hall of Fame as a Citation Award winner in 1996.

LYNN ROBERTS SENIOR WOMEN'S ADMINISTRATOR



Lynn Roberts begins her ninth year as the Senior Women's Administrator for the AASU athletic department. A former women's tennis coach from 1988-1991 for the Pirates, she currently serves as an assistant professor in the Department of Health and Physical Education and also serves as the chair of AASU's Student Athlete Advisory Committee. She is married to current AASU baseball coach Joe Roberts and together the couple have two sons, Brian and Eric.

TED EVANS HEAD SOFTBALL COACH



Ted Evans begins his fifth season as the head softball coach for the Pirates. Evans has directed the Pirates to three consecutive NCAA Championships appearance, including the 2007 South Atlantic Region final. The Andrews College graduate has nearly 30 years of coaching experience and joined the Pirates from Chattanooga State CC, where he served as the hitting and defensive instructors. Evans also played and coached men's fastpitch softball for 19 years.

CHAD JACKSON DIRECTOR OF SPORTS COMMUNICATIONS



Chad Jackson begins his tenth year at Armstrong Atlantic State as Director of Sports Communications. An active member of CoSIDA, he serves as the vice-chair of the organization's Technology committee. He graduated from the University of North Florida in 1995 with a Bachelor's Degree in history. Jackson and his wife, Melissa - who works in the Lane Library on campus - reside in Pooler.

JOE ROBERTS HEAD BASEBALL COACH



Joe Roberts begins his 30th season as head baseball coach. Compiling an overall record of 1,150-547 (.678) in 29 seasons, Roberts ranks as one of the all-time winningest collegiate baseball coaches in NCAA history. A graduate of St. Andrews College, Roberts has led the Pirates to NCAA Division II regional play 12 times, three trips to the DII College World Series and 29 consecutive winning seasons.

SIMON EARNSHAW HEAD TENNIS COACH



Simon Earnshaw begins his tenth season as the head coach of the highly successful men's and women's tennis programs and has compiled a 235-28 overall record with the women and a 173-70 record with the men, leading both squads to the NCAA DII National Championships in 2008. A graduate of Georgia College & State, Earnshaw and his wife, Nicki, have two daughters - Abigail and Ella - and two sons, Luke and Lleyton.

DIANNE LANE ATHLETIC SECRETARY



A native Savannahian, Dianne Lane has been at AASU for the past twenty years. Lane attended the University of Georgia and has been married to Ken Lane for 44 years. She has three children and six grandchildren, including two sets of twins - Tyler and Evan (12), and Parker and Dylan (9) - Bridgette (8) and Carson (4).

ERIC FAULCONER HEAD WOMEN'S SOCCER COACH



Eric Faulconer begins his fourth season as head coach of the AASU women's soccer team after leading the Pirates to a second consecutive NCAA berth and the PBC Tournament Championship game in 2007. He has compiled a career coaching record of 111-61-8, including six seasons at Thomas University. Faulconer graduated from Florida State in 1992 and he and his wife, Ginger, have one son, Zachary.

WILL CONDON HEAD VOLLEYBALL COACH



Will Condon begins his first season as the head coach of the AASU volleyball program. Condon joined the Pirates from fellow Peach Belt Conference school USC Aiken, where he led the Pacers to a 161-100 record over eight seasons and PBC Championships in 2006-07, as well as the program's first two NCAA Championships berths. Condon and his wife, Lesley, have one daughter, Ella.

DR. WILL LYNCH FACULTY ATHLETIC REPRESENTATIVE



Dr. Will Lynch begins his eleventh full year as AASU's Faculty Athletic Representative. A native of northern Michigan, Dr. Lynch came to AASU in 1993 and serves as an assistant professor in the Department of Chemistry and Physics. A three-year all-conference men's basketball performer at Kalamazoo College, he earned undergraduate degrees in mathematics and chemistry in 1986, then received his Doctorate from Wayne State in 1991.

JEFF BURKHAMER HEAD MEN'S BASKETBALL COACH



Jeff Burkhamer begins his seventh season as head coach of the AASU men's basketball squad and has compiled a 110-67 record in his six seasons, including three NCAA appearances and 20-win seasons. Burkhamer joined the Pirates from Marshall University, where he served as associate head coach for three seasons, and is a former junior college Coach of the Year while at Santa Fe CC in Florida.

MICHAEL BUTLER MEN'S AND WOMEN'S GOLF COACH



Michael Butler enters his ninth year as head coach of the AASU men's golf team and is in his fourth as the coach of the fledgling women's squad. Butler has led the men's team to the NCAAs each of the last six seasons and directed the Pirates to a runner-up finish at the 2005 DII Men's Golf Championships, held in Savannah. A Savannah native, Butler and his wife, Whitney, have one newborn son, Michael Christopher.



AASU HAS SENT 36 OF 54 TEAMS TO THE NCAAs IN THE LAST SIX YEARS

ALUMNI ARENA @ ARMSTRONG SPORTS CENTER



The Armstrong Atlantic State University's athletic department prides itself on having one of the finest athletic facilities not only in the conference, but in the region as well.

AASU's Sports Center, completed in July of 1995, immediately became a top basketball complex by hosting the 1998 and 1999 Peach Belt Conference basketball tournaments.

This 82,000 square foot multi-purpose building provides expanded academic offerings in spacious, modern surroundings. Students have a three-station computer lab; a 1,965 square foot weight training/fitness center with more than 30 Cybex machine exercise stations, stair climbers, treadmills, upright and semi-recumbent bike, elliptical trainer and a free weight area; four new classrooms and two 3,535 square foot activity areas.

AASU's athletic teams play home events in a 4,000 seat arena that contains theatre-type seating for all spectators, and also plays host to a wide variety of social and sporting events.



LADY PIRATES @ ALUMNI ARENA

YEAR	RECORD
1995-96	5-8
1996-97	8-5
1997-98	6-6
1998-99	9-6
1999-2000	6-6
2000-01	7-8
2001-02	7-6
2002-03	13-0
2003-04	12-2
2004-05	11-2
2005-06	9-5
2006-07	11-3
2007-08	12-1
12 YEARS	118-58

ALUMNI ARENA WOMEN'S BASKETBALL HIGHS

Team

Most Points: 103

AASU vs. USC Aiken, 2/13/99

Most Points, Both Teams, Overtime: 200

Augusta St. (102) vs. Clayton St. (98), 2/19/99

Most Points, Both Teams, Regulation: 164

AASU (103) vs. USC Aiken (61), 2/13/99

Largest Victory Margin: 49

Francis Marion (92) vs. Clayton State (43), 2/24/98

Largest Victory Margin, AASU: 44

AASU (85) vs. Spelman (41), 1/8/03

Individual

Most Points: 43

Demetria McClouden vs. Florida Tech, 12/3/98

Most Rebounds: 19

Kaneetha Gordon vs. Lander, 1/26/08

Most Points by Opposing Player: 38

Joanna Cuprys (KSU), 1/4/97

Most Rebounds by Opposing Player: 17

Tisha London (UNCP), 1/28/98



ARMSTRONG SPORTS CENTER EVENTS

- 1998 & 1999 PBC Basketball Championships
- Georgia Special Olympics
- Georgia HS Basketball Regional Tournament
- Atlanta Hawks training camp
- Chamber of Commerce South Side Socials
- 2001 5A Region Championships (Featuring No. 1 NBA pick Kwame Brown)
- 2008 AASU/Chatham Orthopaedics Holiday Classic
- 2008 Spring Hill Suites Midtown New Year's Classic

AASU IS 68-13 AT ALUMNI ARENA OVER THE LAST SIX SEASONS





AASU athletic teams benefit from the fine athletic training staff, headed by medical director Dr. Spencer Wheeler and head athletic trainer Daniel Hinely.

AASU's training room, part of the Armstrong Sports Center, sits adjacent to the fitness center and across the hall from the Pirate locker rooms. The room offers the most modern and advanced equipment to help players deal with injuries and rehabilitation.

AASU ATHLETIC TRAINING CENTER ADMINISTRATION



DR. SPENCER WHEELER TEAM PHYSICIAN

Dr. Spencer Wheeler is the medical director and team physician for Armstrong Atlantic's athletic teams. Dr. Wheeler completed his medical school training at the Medical College of Georgia in 1985, and his orthopaedic training at the University of Florida. Wheeler served two sports medicine fellowships; one at Johns Hopkins Institute and one in Sydney, Australia. Dr. Wheeler served as the head of athletic care in Atlanta for the 1996 Summer Olympics.



DANIEL HINELY, MED, LAT, ATC HEAD ATHLETIC TRAINER

Daniel Hinely enters his third season as head athletic trainer for the Pirates. A graduate of Valdosta State University in 2003 with a bachelor's degree in sports medicine, Hinely became familiar with the Peach Belt Conference by completing his master's degree in physical education from GCSU in 2005.

Hinely joins AASU from Belmont Abbey College, where he served as an assistant trainer in 2005-06. While at BAC, Hinely provided gameday coverage for women's soccer, men's basketball, men's tennis and lacrosse while helping provide daily training needs to more than 260 student-athletes for the Crusaders. Hinely is certified with the ATC and is a member of both the National Athletic Trainers' Association (NATA) and the Georgia Athletic Trainers' Association (GATA).



JESSICA MILLER, ATC ASSISTANT ATHLETIC TRAINER

Jessica Miller enters her third season as an assistant in the AASU Athletic Training department. Miller also serves as a part-time physical education instructor.

A member of the National Athletic Trainer's Association (NATA), Miller received her associate's degree in physical education from Ricks College in Rexburg, Idaho. Miller graduated from Brigham Young University with her bachelor's of science degree in exercise science in 2005. She recently graduated from Indiana State University with a master's of science degree in athletic training in 2006.

At Indiana State, Miller served as a graduate assistant. She is CPR/AED professional rescuer certified, first aid certified, ATC certified and fluent in Spanish.



WENDY DARWIN GRADUATE ASSISTANT ATHLETIC TRAINER



2007-08 OPPONENTS - PEACH BELT CONFERENCE



AUGUSTA STATE

Saturday, January 10, 2009 5:30 p.m.
Christenberry Fieldhouse, Augusta, Ga.

Saturday, February 14, 2009 2:00 p.m.
Alumni Arena @ Armstrong Sports Center

Location: Augusta, GA
Enrollment: 6,700
Colors: Royal Blue and White
Conference: Peach Belt
President: Dr. William A. Bloodworth
Athletic Director: Clint Bryant
Home Court (capacity):
George A. Christenberry Fieldhouse (2,216)
2007-2008 Record: 20-10
2007-2008 PBC Record: 13-7 (1st)
Letterwinners Returning/Lost: 10/3
Head Coach: Tes Sobomehin
Career Record: 15-60
Record at ASU: First Season
Coach's Office Phone: (706) 731-7915
Assistant Coaches:
Jessica Mitchell, Robbie Turner
SID: Joey Warren
SID Phone: (706) 731-7925
SID FAX: (706) 737-1782
Web Address: www.aug.edu/athletics
Series Record: ASU leads 26-23
Last Meeting: ASU 65-42 (2/16/08)

CLAYTON STATE

Wednesday, January 28, 2009 5:30 p.m.
Alumni Arena @ Armstrong Sports Center

Monday, February 16, 2009 5:30 p.m.
Clayton State Athletic Center, Morrow, Ga.

Location: Morrow, GA
Enrollment: 6,043
Colors: Blue and Orange
Conference: Peach Belt
President: Dr. Thomas K. Harden
Athletic Director: Mason Barfield
Home Court (capacity):
Clayton State Athletics Center (2,000)
2007-2008 Record: 20-11
2007-2008 PBC Record: 13-7 (1st)
Letterwinners Returning/Lost: 4/10
Head Coach: Dennis Cox
Career Record: 99-30
Record at Clayton: 99-30, 3 years
Coach's Office Phone: (678) 466-4674
Assistant Coaches:
Kaleena Coleman, Roberta Phillips, Shantel Ragin
SID: Lee Wright
SID Phone: (678) 466-4681
SID FAX: (678) 466-4699
Web Address: www.athletics.clayton.edu
Series Record: Clayton leads 17-10
Last Meeting: AASU 68-66 (3/6/08)

COLUMBUS STATE

Thursday, January 22, 2009 5:30 p.m.
Frank G. Lumpkin Jr. Center, Columbus, Ga

Thursday, February 19, 2009 5:30 p.m.
Alumni Arena @ Armstrong Sports Center

Location: Columbus, GA
Enrollment: 7,500
Colors: Red, White and Blue
Conference: Peach Belt
President: Dr. Frank D. Brown
Athletic Director: Jay Sparks
Home Court (capacity):
Frank G. Lumpkin Jr. Center (4,500)
2007-2008 Record: 17-12
2007-2008 PBC Record: 12-8 (6th)
Letterwinners Returning/Lost: 5/7
Head Coach: Jay Sparks
Career Record: 349-217
Record at CSU: 349-217, 19 years
Coach's Office Phone: (706) 565-3669
Assistant Coaches:
Denisha Davidson, Mary-Margaret Duncan
SID: Brian Padgett
SID Phone: (706) 569-3032
SID FAX: (706) 569-2594
Web Address: csucougars.com
Series Record: CSU leads 25-18
Last Meeting: AASU 78-68 (3/8/08)

FRANCIS MARION

Monday, February 2, 2009 5:30 p.m.
Alumni Arena @ Armstrong Sports Center

Wednesday, February 25, 2009 5:30 p.m.
Smith University Center, Florence, S.C.

Location: Florence, SC
Enrollment: 3,864
Colors: Red, White and Blue
Conference: Peach Belt
President: Dr. Fred Carter
Athletic Director: Murray Hartzler
Home Court (capacity):
Smith University Center (3,027)
2007-2008 Record: 21-9
2007-2008 PBC Record: 13-7 (1st)
Letterwinners Returning/Lost: 8/5
Head Coach: Heather Macy
Career Record: 61-29
Record at FMU: 21-9, 1 year
Coach's Office Phone: (843) 661-1249
Assistant Coaches:
Carol Schnepf, Kitara McMoore
SID: Michael G. Hawkins
SID Phone: (843) 661-1222
SID FAX: (843) 661-4645
Web Address: www.fmarion.edu/sports
Series Record: FMU leads 16-14
Last Meeting: AASU 78-65 (2/27/08)

GC&SU

Wednesday, January 14, 2009 5:30 p.m.
Alumni Arena @ Armstrong Sports Center

Wednesday, February 11, 2009 5:30 p.m.
Centennial Center, Milledgeville, Ga.

Location: Milledgeville, GA
Enrollment: 6,100
Colors: Hunter Green and Navy Blue
Conference: Peach Belt
President: Dr. Dorothy Leland
Athletic Director: Jud Damon
Home Court (capacity):
Centennial Center (4,071)
2007-2008 Record: 13-15
2007-2008 PBC Record: 8-12 (9th)
Letterwinners Returning/Lost: 6/7
Head Coach: John Carrick
Career Record: 437-286
Record at GC&SU: 437-286, 25 years
Coach's Office Phone: (478) 445-1788
Assistant Coach:
Maurice Smith, Natasha Stotler
SID: Al Weston
SID Phone: (478) 445-1779
SID FAX: (478) 445-1790
Web Address: www.gcsu.edu
Series Record: GCSU leads 41-24
Last Meeting: AASU 67-61 (2/13/08)

GA. SOUTHWESTERN

Wednesday, January 7, 2009 7:30 p.m.
Alumni Arena @ Armstrong Sports Center

Wednesday, February 4, 2009 7:30 p.m.
The Storm Dome, Americus, Ga.

Location: Americus, GA
Enrollment: 2,457
Colors: Navy Blue and Old Gold
Conference: Peach Belt
President: Dr. Kendall A. Blanchard
Athletic Director: Jaclyn Kaylor
Home Court (capacity):
The Storm Dome (2,200)
2007-2008 Record: 1-26
2007-2008 PBC Record: 0-20 (11th)
Letterwinners Returning/Lost: 7/7
Head Coach: Kelly Britsky
Career Record: 86-152
Record at GSW: 1-26, 1 year
Coach's Office Phone: (229) 931-2231
Assistant Coach:
Tripp Beard
SID: Keith Michlig
SID Phone: (229) 931-2217
SID FAX: (229) 938-7704
Web Address: www.gswcanes.com
Series Record: AASU leads 11-10
Last Meeting: AASU 59-43 (2/6/08)

THE PIRATES OPEN THE 2008-09 PBC SCHEDULE AT UNC PEMBROKE





2008-09 OPPONENTS - PEACH BELT CONFERENCE

LANDER

Saturday, January 24, 2009 2:00 p.m.
Finis Horne Arena, Greenwood, S.C.

Saturday, February 28, 2009 2:00 p.m.
Alumni Arena @ Armstrong Sports Center

Location: Greenwood, SC
Enrollment: 2,900
Colors: Royal Blue and Gold
Conference: Peach Belt
President: Dr. Daniel W. Ball
Athletic Director: Dr. Jeff May
Home Court (capacity):
Finis Horne Arena (2,500)
2007-2008 Record: 23-12
2007-2008 PBC Record: 13-7 (11st)
Letterwinners Returning/Lost: 6/8
Head Coach: Kevin Pederson
Career Record: 131-78
Record at LU: 43-48, 3 years
Coach's Office Phone: (864) 388-8257
Assistant Coach:
Russ Gregg
SID: Bob Stoner
SID Phone: (864) 388-8962
SID FAX: (864) 388-8889
Web Address: www.landerbearcats.com
Series Record: AASU leads 24-7
Last Meeting: Lander 68-65 (3/9/08)

UNC PEMBROKE

Tuesday, December 2, 2008 5:30 p.m.
Jones Athletic Complex, Pembroke, N.C.

Saturday, February 7, 2009 5:30 p.m.
Alumni Arena @ Armstrong Sports Center

Location: Pembroke, NC
Enrollment: 5,934
Colors: Black and Gold
Conference: Peach Belt
Chancellor: Dr. Allen C. Meadors
Athletic Director: Dr. Dan Kenney
Home Court (capacity):
Jones Athletic Complex (3,000)
2007-2008 Record: 10-18
2007-2008 PBC Record: 5-15 (10th)
Letterwinners Returning/Lost: 8/5
Head Coach: John Haskins
Career Record: 56-56
Record at UNCP: 56-56, 4 years
Coach's Office Phone: (910) 521-6345
Assistant Coaches:
Kapica Davis, Steve Kenner
SID: Todd Anderson
SID Phone: (910) 521-6371
SID FAX: (910) 521-6551
Web Address: www.uncpbraves.com
Series Record: AASU leads 20-8
Last Meeting: AASU 74-68 (3/5/08)

NORTH GEORGIA

Monday, January 5, 2009 5:30 p.m.
Memorial Hall Gymnasium, Dahlonega, Ga.

Monday, January 19, 2009 5:30 p.m.
Alumni Arena @ Armstrong Sports Center

Location: Dahlonega, Ga.
Enrollment: 5,227
Colors: Royal Blue and White
Conference: Peach Belt
President: Dr. David Potter
Athletic Director: Randy Dunn
Home Court (capacity):
Memorial Hall Gymnasium (2,500)
2007-2008 Record: 17-12
2007-2008 PBC Record: 9-11 (8th)
Letterwinners Returning/Lost: 4/7
Head Coach: Buffie Burson
Career Record: 324-124
Record at NGA: 324-124, 15 Years
Coach's Office Phone: (706) 867-1628
Assistant Coaches:
Ryan Chastain, Emily Burkhalter
SID: David Beall
SID Phone: (706) 867-3250
SID FAX: (706) 867-2865
Web Address: www.saintssports.com
Series Record: AASU leads 16-9
Last Meeting: NGA 78-66 (1/21/08)

USC AIKEN

Saturday, December 6, 2008 2:00 p.m.
Alumni Arena @ Armstrong Sports Center

Saturday, January 31, 2009 5:30 p.m.
Convocation Center, Aiken, S.C.

Location: Aiken, SC
Enrollment: 3,250
Colors: Cardinal, Navy and White
Conference: Peach Belt
Chancellor: Dr. Thomas Hallman
Athletic Director: Randy Warrick
Home Court (capacity):
Convocation Center (3,468)
2007-2008 Record: 20-8
2007-2008 PBC Record: 13-7 (11st)
Letterwinners Returning/Lost: 8/5
Head Coach: Mike Brandt
Career Record: 103-74
Record at USCA: 103-74, 6 years
Coach's Office Phone: (803) 641-3491
Assistant Coach:
Cindy Hilbrich
SID: Brian Hand
SID Phone: (803) 641-3252
SID FAX: (803) 641-3759
Web Address: www.pacersports.com
Series Record: AASU leads 19-17
Last Meeting: AASU 77-65 (2/2/08)

LIMESTONE

Saturday, November 29, 2008 2:00 p.m.
Alumni Arena @ Armstrong Sports Center

Location: Gaffney, SC
Enrollment: 750
Colors: Blue and Gold
Conference: Conference Carolinas
President: Dr. Walt Griffin
Athletic Director: Mike Cerino
Home Court (capacity):
Timken Gym (500)
2007-2008 Record: 16-15
2007-2008 CC Record: 11-9 (5th)
Letterwinners Returning/Lost: 5/9
Head Coach: Corey Fox
Career Record: 44-86
Record at Limestone: 44-86, 4 years
Coach's Office Phone: (864) 488-4572
Assistant Coaches:
Melissa DeVore, Shawn Poppie
SID: Leah Goode
SID Phone: (864) 488-8219
SID FAX: (864) 488-902-0714
Web Address: golimestonesaints.com
Series Record: First Meeting

NEWBERRY

Tuesday, November 25, 2008 6:00 p.m.
Alumni Arena @ Armstrong Sports Center

Location: Newberry, SC
Enrollment: 920
Colors: Scarlet and Gray
Conference: South Atlantic
President: Dr. Mitchell Zais
Athletic Director: Andy Carter
Home Court (capacity):
Eleazer Arena (1,600)
2007-2008 Record: 19-10
2007-2008 SAC Record: 7-7 (13rd)
Letterwinners Returning/Lost: 7/7
Head Coach: Sean Page
Career Record: First Season
Record at Newberry: First Season
Coach's Office Phone: (323) 343-3057
Assistant Coach:
Vern Robateau,
SID: Eugene Canal
SID Phone: (803) 321-5603
SID FAX: (803) 321-5169
Web Address: newberry.athleticsite.com
Series Record: First Meeting



AASU IS 65-42 IN THE PBC OVER THE LAST FIVE SEASONS

2008-09 OPPONENTS - NON-CONFERENCE



PFEIFFER

Thursday, November 20, 2008 5:30 p.m.
Merner Gymnasium, Misenheimer, N.C.

Location: Misenheimer, NC
Enrollment: 2,059
Colors: Black and Gold
Conference: Conference Carolinas
President: Dr. Charles Ambrose
Athletic Director: Bobby Stewart
Home Court (capacity):
Merner Gymnasium (2,000)
2007-2008 Record: 10-18
2007-2008 CC Record: 7-13 (7th)
Letterwinners Returning/Lost: 6/8
Head Coach: Kevin Dobbs
Career Record: 10-18
Record at Pfeiffer: 10-18, 1 year
Coach's Office Phone: (704) 463-3220
Assistant Coach:
Jill Thomas
SID: Katie Burakowski
SID Phone: (704) 463-3192
SID FAX: (704) 463-5051
Web Address: www.gofalconsports.com
Series Record: AASU leads 1-0
Last Meeting: AASU 54-49 (11/22/02)

2008 CONCORD (W. VA.) MOUNTAIN LION CLASSIC

November 15-16, 2008 • Concord, W. Va.

FAIRMONT STATE

Location: Fairmont, W. Va.
Enrollment: 7,740
Colors: Maroon, White & Fairmont Tan
Conference: WVIAC
Interim President: Dr. Charles J. McClain
Athletic Director: Rusty Elliott
Home Court (capacity):
Joe Retton Arena (4,000)
2007-2008 Record: 25-7
2007-2008 WVIAC Record: 15-5 (t3rd)
Letterwinners Returning/Lost: 8/6
Head Coach: Steve McDonald
Career Record: 210-107
Record at FSU: 163-72, 8 years
Coach's Office Phone: (304) 367-4194
Assistant Coaches:
Erin Ison, Kristen Gattuso
SID: Adam Zundell
SID Phone: (304) 367-4264
SID FAX: (304) 367-0202
Web Address: fightingfalcons.com
Series Record: First Meeting

CONCORD (W. VA.)

Location: Concord, W. Va.
Enrollment: 8,000
Colors: Red and Black
Conference: WVIAC
President: Dr. Greg Aloia
Athletic Director: Greg Quick
Home Court (capacity):
Carter Center (2,000)
2007-2008 Record: 20-9
2007-2008 WVIAC Record: 15-5 (t3rd)
Letterwinners Returning/Lost: 5/9
Head Coach: Kenny Osborne
Career Record: 128-126
Record at Concord: 128-126, 9 years
Coach's Office Phone: (304) 384-5344
Assistant Coach:
Jamie Cluesman
SID: Joey Fama
SID Phone: (304) 384-6259
SID FAX: (304) 384-5117
Web Address: www.cumountainlions.com
Series Record: First Meeting

2008 AASU/CHATHAM ORTHOPAEDICS HOLIDAY CLASSIC

December 19-20, 2008

Alumni Arena @ Armstrong Sports Center

TOURNAMENT PAIRINGS

Friday, Dec. 19, 2008

Valdosta State vs. Columbus State, 1:00 p.m.
AASU vs. Wingate, 6:00 p.m.

Saturday, Dec. 20, 2008

Wingate vs. Columbus State, 1:00 p.m.
AASU vs. Valdosta State, 6:00 p.m.

VALDOSTA STATE

Location: Valdosta, GA
Enrollment: 11,000
Colors: Red and Black
Conference: Gulf South
President: Dr. Ronald M. Zaccari
Athletic Director: Herb Reinhard
Home Court (capacity):
The Complex (5,300)
2007-2008 Record: 26-6
2007-2008 GSC Record: 9-3 (2nd - East)
Letterwinners Returning/Lost: 7/6
Head Coach: Kiley Hill
Career Record: 164-92
Record at VSU: 149-80, 8 years
Coach's Office Phone: (229) 333-5892
Assistant Coaches:
Jennifer Head, John Lesaine, Carley Peterson
SID: Shawn Reed
SID Phone: (229) 333-5903
SID FAX: (229) 333-5972
Web Address: www.vstateblazers.com
Series Record: VSU leads 9-3
Last Meeting: VSU 66-54 (11/17/07)

WINGATE

Location: Wingate, NC
Enrollment: 1,600
Colors: Navy Blue and Old Gold
Conference: South Atlantic
President: Dr. Jerry E. McGee
Athletic Director: Steve Poston
Home Court (capacity):
Cuddy Arena (2,500)
2007-2008 Record: 26-8
2007-2008 SAC Record: 12-2 (2nd)
Letterwinners Returning/Lost: 7/8
Head Coach: Barbara Nelson
Career Record: First Season
Record at Wingate: First Season
Coach's Office Phone: (704) 233-8172
Assistant Coach:
Debra Savino, Ashli Summerville
SID: David Sherwood
SID Phone: (704) 233-8186
SID FAX: (704) 233-8169
Web Address: sports.wingate.edu
Series Record: AASU leads 1-0
Last Meeting: AASU 91-55 (12/20/02)



AASU FACES THREE TEAMS THAT APPEAR IN THE WBCA PRESEASON TOP 25





AASU WOMEN'S BASKETBALL MEDIA SERVICES

The Office of Sports Communications at Armstrong Atlantic State University thank you for your interest in AASU women's basketball. Should you need any further assistance in covering the Pirates during the 2008-2009 season, please do not hesitate to contact us:

Office of Sports Communications
Armstrong Atlantic State University
Chad Jackson, Director
11935 Abercorn Street
Savannah, GA 31419
Phone: (912) 344-3114
Fax: (912) 344-3422
email: Chad.Jackson@armstrong.edu

Thanks again for your coverage of the Pirates throughout the season.

Chad Jackson
Director of Sports Communications

MEDIA CREDENTIALS

Media credentials for photo and press are not needed, however seating on press row is limited. Requests for press row seating must be made in advance to Director of Sports Communications Chad Jackson via fax, email or phone at least two (2) days prior to each contest.

RADIO BROADCASTS

Opposing teams wishing to broadcast from Alumni Arena at the Armstrong Sports Center are welcome, however lines are limited. If you are planning on broadcasting an upcoming game, please contact Chad Jackson at least two (2) days prior to your contest.

PRE-GAME INTERVIEWS

Requests for interviews with Armstrong Atlantic State players and coaches should be directed to Director of Sports Communications Chad Jackson. Arrangements will be made for players to call media members if a phone interview is requested - it is the AASU Athletic Department policy not to publicize student-athlete's home phone numbers.

GAME SERVICES

The Office of Sports Communications staff will furnish media representatives with game programs, pregame notes and statistics, in addition to halftime and final game statistics and play-by-play.



PRESS AREA

The designated press area for Alumni Arena at the Armstrong Sports Center are on either side of the court. Seats are marked prior to each game and we ask that members of the media adhere to seating arrangements during the contest. Photo areas are at the baseline of either basket, but not directly behind the basket. The balconies above each basket are also acces-

sible for photographers - an elevator is located at the southeast corner of the Arena.

Two press row phone lines are available for media members wishing to file from courtside. The numbers are (912) 344-3200 and (912) 344-2729. One phone will be provided on the officials' side of the court for each contest.

POST-GAME INTERVIEWS

The Armstrong Atlantic State women's basketball locker rooms are closed to the media. Head coach Matt Schmidt and requested players will be brought out for postgame interviews following a 10-minute cooling off period.

AASU LOCAL MEDIA COVERAGE

Print:

Savannah Morning News
Beat Writer: Adam Van Brimmer
Phone: (912) 652-0356
Fax: (912) 525-0796

The Inkwell

Editor: Tiffany Thornton
Phone: (912) 344-3252
Fax: (912) 344-3475

Broadcast:

WSAV-TV 3 (NBC)
Sports Director: Dave Williams
Phone: (912) 644-6842
WTOG-TV 11 (CBS)
Sports Director: Rick Snow and Melissa Maikos
Phone: (912) 234-1111
WJCL-TV 22 (ABC) / WTGS-TV 28 (Fox)
Sports Director: Frank Sulkowski and Allen Kinzly
Phone: (912) 921-2222

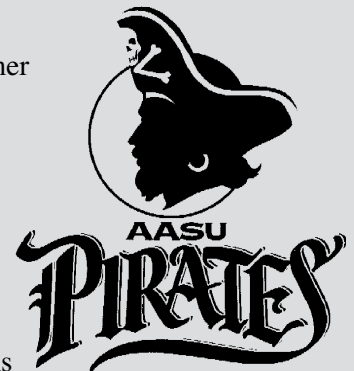

AASU HAS DEFEATED A RANKED TEAM IN EACH OF THE LAST EIGHT SEASONS

2007-08 SEASON REVIEW



The Armstrong Atlantic State women's basketball team advanced to the Peach Belt Conference Championship game as a No. 7 seed, fashioning a 20-win season for the third time in head coach Roger Hodge's tenure and also witnessing the close of one of the most outstanding careers in Lady Pirate history.

AASU went into the PBC Championships as the No. 7 seed despite finishing just two games out of the PBC regular season race. A first-round win over UNC Pembroke matched the Lady Pirates up against co-champion Clayton State in the quarterfinals. Lacey Willis' baseline jumper with two seconds left gave AASU a thrilling 68-66 victory over the Lady Lakers. AASU knocked off Columbus State, 78-68, to earn the program's third-ever berth in the PBC Championship game, but Lander prevailed, 68-65.

The Lady Pirates also extended their impressive streak of knocking off at least one ranked opponent to eight straight years as AASU knocked off No. 23 Francis Marion, 78-65, on February 27. The streak, which dates back to 2000-01, began with a win over then-No. 22 Francis Marion.



SENIOR KANEETHA GORDON FINISHED HER AASU CAREER AS THE LADY PIRATES' ALL-TIME LEADER IN POINTS SCORED (1,401) AND REBOUNDS (1,158)

Senior Kaneetha Gordon wrapped up her outstanding career by becoming AASU's all-time leader in both points (1,401) and rebounds (1,158), becoming just the fourth

SENIOR POINT GUARD JASMINE HERRON DISHED OUT 364 ASSISTS AND RECORDED 196 STEALS IN HER FOUR-YEAR CAREER, BOTH NUMBERS RANKING AMONG AASU'S TOP 10.



player in Peach Belt Conference history to record 1,000+ points and rebounds in a career. During the season, she was named the PBC's Player of the Week three times, earned All-PBC and Daktronics All-South Atlantic Region honors and also set the Alumni Arena record for rebounds in a game with 19 against Lander on January 26. The Riceboro native averaged a team-leading 14.2 points a game and also averaged 10.2 rebounds a game, leading the PBC in rebounding for a second straight year and ranking 22nd in NCAA Division II.

Senior point guard Jasmine Herron wrapped up her career as well, averaging 6.6 points and 4.1 assists per game in 2007-08 and finishing her four years with 364 assists and 196 steals, both ranking among the top 10 among AASU players. The Lady Pirates had one other senior wrap up her career, Lindsey Lieneman.

Willis' breakout season culminated in her earning All-PBC Tournament honors while averaging 13.9 points per

game. Other impressive performances for the Lady Pirates included junior Lindsey Holmes, who set the single-season three-point record at AASU by canning 90 threes, breaking the record of 87 set by Tana Griffiths just a season ago. Holmes ranked 4th in the PBC in three-point baskets made and 12th in NCAA Division II, with 3.0 made per game, while ranking 11th in the PBC in three-point percentage at 35.2 percent.

Junior center Kelly Versluis ranked third in the PBC and 61st in NCAA Division II in blocked shots per game, averaging 1.5 blocks, and her 42 blocked shots on the season were the fifth-most in a single season in AASU history.

As a team, the Lady Pirates ranked third in the PBC in scoring defense, allowing just 64.4 points per game, while also setting a new school record and ranking nationally in rebounding margin at +5.2 (34th NCAA DII).

AASU WON 20 GAMES FOR THE FIFTH TIME IN SCHOOL HISTORY IN 2007-08





2007-08 RESULTS AND STATISTICS

2007-2008 ARMSTRONG ATLANTIC STATE GAME RESULTS

OVERALL: 20-11 • HOME: 12-1 • AWAY: 4-9 • NEUTRAL: 4-1 • PBC: 11-9

DATE	OPPONENT	SCORE	HIGH SCORER	HIGH REBOUNDER
11/16/07	# vs. Alabama-Huntsville	W 74-57	Lacey Willis (14)	Kaneetha Gordon (10)
11/17/07	# at Valdosta State	L 54-66	Lindsey Holmes (18)	Kaneetha Gordon (12)
11/20/07	at Cal Poly Pomona	W 66-59	Kaneetha Gordon (15)	Alandris Griffin (10)
11/21/07	at Cal State Los Angeles	W 66-60	Lindsey Holmes (15)	Kaneetha Gordon (10)
11/28/07	* NORTH GEORGIA	W 63-62	Kaneetha Gordon (22)	Alandris Griffin (12)
12/1/07	* at USC Aiken	L 68-74	Kaneetha Gordon (19)	Kaneetha Gordon (9)
12/5/07	NORTH CAROLINA CENTRAL	W 54-44	Lacey Willis (15)	Kaneetha Gordon (12)
12/18/07	% QUEENS (N.C.)	W 77-60	Kaneetha Gordon (16)	Kaneetha Gordon (8)
12/19/07	% MARS HILL	W 66-64	Lacey Willis (20)	Kaneetha Gordon (11)
1/5/08	* MNC PEMBROKE	W 61-58	Lindsey Holmes (15)	Kaneetha Gordon (9)
1/9/08	* at Georgia Southwestern State	W 72-54	Jasmine Herron (18)	Jasmine Herron (6)
1/12/08	* AUGUSTA STATE	L 67-79	Kaneetha Gordon (24)	Kaneetha Gordon (13)
1/16/08	* at GCSU	L 67-71	Lindsey Holmes (19)	Alandris Griffin (9)
1/21/08	* at North Georgia	L 66-78	Holmes and Willis (13)	Alandris Griffin (13)
1/23/08	* at Columbus State	L 49-80	Versluis and Willis (8)	Kaneetha Gordon (6)
1/26/08	* LANDER	W 66-52	Lacey Willis (16)	Kaneetha Gordon (19)
1/30/08	* at Clayton State	L 47-62	Lindsey Holmes (13)	Herron and Gordon (7)
2/2/08	* USC AIKEN	W 77-65	Alandris Griffin (17)	Herron and Willis (7)
2/4/08	* at Francis Marion	L 69-73	Lacey Willis (22)	Kaneetha Gordon (19)
2/6/08	* GEORGIA SOUTHWESTERN STATE	W 59-43	Willis and Gordon (11)	Kaneetha Gordon (9)
2/9/08	* at UNC Pembroke	W 66-59 OT	Gordon and Willis (13)	Kaneetha Gordon (12)
2/13/08	* GCSU	W 67-61	Kaneetha Gordon (23)	Kaneetha Gordon (15)
2/16/08	* at Augusta State	L 42-65	Kaneetha Gordon (14)	Gordon and Griffin (9)
2/18/08	* CLAYTON STATE	W 67-63	Lacey Willis (22)	Alandris Griffin (10)
2/21/08	* COLUMBUS STATE	W 73-54	Lacey Willis (21)	Lacey Willis (10)
2/27/08	* FRANCIS MARION	W 78-65	Kaneetha Gordon (29)	Kaneetha Gordon (17)
3/1/08	* at Lander	L 87-97	Lacey Willis (35)	Kaneetha Gordon (12)
3/5/08	\$ vs. UNC Pembroke	W 74-68	Lacey Willis (16)	Kaneetha Gordon (12)
3/6/08	\$ vs. Clayton State	W 68-66	Lacey Willis (26)	Kaneetha Gordon (11)
3/8/08	\$ vs. Columbus State	W 78-68	Lacey Willis (16)	Kaneetha Gordon (12)
3/9/08	\$ vs. Lander	L 65-68	Kaneetha Gordon (24)	Kaneetha Gordon (14)

* - Peach Belt Conference Games

- 2007 Manwell Produce Lady Blazer Classic (Valdosta, Ga.) % - 2007 Chatham Orthopaedics Holiday Classic

\$ - 2008 Peach Belt Conference Championships (Aiken, S.C.)

2007-2008 LADY PIRATE CUMULATIVE STATISTICS

Player	GP/GS	MIN	FG-FGA	PCT	3PMG-3PA	PCT	FT-FTA	PCT	OR-DR-TR	RPG	TP	PPG	AST	TO	BS	ST
Kaneetha Gordon	31/31	1002	154-341	.452	13-39	.333	120-193	.622	99-217-316	10.2	441	14.2	35	109	11	24
Lacey Willis	31/28	802	166-362	.459	6-22	.273	93-140	.664	64-89-153	4.9	431	13.9	63	91	13	32
Lindsey Holmes	30/30	703	91-261	.349	90-256	.352	16-19	.842	12-48-60	2.0	288	9.6	39	57	5	13
Alandris Griffin	31/29	838	98-209	.469	2-12	.167	51-95	.537	65-144-209	6.7	249	8.0	20	72	21	20
Jasmine Herron	31/21	1031	63-166	.380	23-52	.442	56-72	.778	27-101-128	4.1	205	6.6	128	106	2	43
Kelly Versluis	28/2	487	54-128	.422	1-4	.250	28-41	.683	38-89-127	4.5	137	4.9	15	22	42	6
Dartayvia Thomas	31/5	674	49-136	.360	0-4	.000	51-70	.729	83-42-125	4.0	149	4.8	33	63	5	21
Ashley Duhart	9/9	185	10-26	.385	3-11	.273	14-15	.933	4-12-16	1.8	37	4.1	32	21	0	12
Portia Jones	21/0	112	15-51	.294	9-32	.281	6-10	.600	5-13-18	0.9	45	2.1	6	15	0	9
Lindsey Lieneman	27/0	265	17-90	.189	15-79	.190	3-6	.500	8-17-25	0.9	52	1.9	22	25	3	5
Laura Raatesalmi	19/0	62	3-8	.375	1-5	.200	4-5	.800	1-5-6	0.3	11	0.6	3	13	0	1
Hanne Pirkola	4/0	6	0-0	.000	0-0	.000	2-2	1.000	0-1-1	0.3	2	0.5	0	2	0	0
Brittany Hodges	15/0	45	0-3	.000	0-0	.000	6-10	.600	1-6-7	0.5	6	0.4	1	4	1	1
Cindy Stoehr	8/0	13	0-3	.000	0-1	.000	0-1	.000	0-2-2	0.3	0	0.0	2	1	0	0
TOTALS	31	6225	720-1784	.404	163-517	.315	450-679	.663	456-888-1344	43.4	2053	66.2	399	624	103	187



GORDON RANKED 22ND IN NCAA DII IN REBOUNDING IN 2007-08



2007-2008 PLAYER HIGHS

POINTS	35	Lacey Willis at Lander (3-1-08)
FIELD GOALS MADE.....	16	Lacey Willis at Lander (3-1-08)
FIELD GOALS ATTEMPTED ..	23	Lacey Willis at Lander (3-1-08)
3 PT FG MADE.....	6	Lindsey Holmes at GCSU (1-16-08) & at Valdosta State (11-17-07)
3 PT FG ATTEMPTS	14	Lindsey Holmes. three times.
FREE THROWS MADE.....	11	Kaneetha Gordon vs. Francis Marion (2-27-08)
FREE THROW ATT.....	16	Kaneetha Gordon at Francis Marion (2-4-08)
REBOUNDS.....	19	Kaneetha Gordon at Francis Marion (2-4-08) & vs. Lander (1-26-08)
ASSISTS.....	9	Jasmine Herron vs. Columbus State (2-18-08)
STEALS	4	Lacey Willis vs. Lander (3-9-08) & Jasmine Herron vs. USCA (2-2-08)
BLOCKED SHOTS.....	5	Kelly Versluis vs. Alabama-Huntsville (11-16-07)
TURNOVERS	8	Kaneetha Gordon at FMU (2-4-08) & Jasmine Herron at CS-LA (11-21-07)
FOULS	5	Alandris Griffin at Lander (3-1-08) & Lacey Willis at GCSU (1-16-08)

2007-2008 TEAM HIGHS

Armstrong Atlantic State

POINTS.....	87	at Lander	3-1-08	Lander 97-87
FIELD GOALS MADE	37	at Lander	3-1-08	Lander 97-87
FIELD GOAL ATTEMPTS	73	at Lander	3-1-08	Lander 97-87
FIELD GOAL PERCENTAGE.....	.578	at USC Aiken	12-1-07	USCA 74-68
3 PT FIELD GOALS MADE.....	10	at Cal State Los Angeles	11-21-07	AASU 66-60
3 PT FG ATTEMPTS	31	vs. UNC Pembroke	1-5-08	AASU 61-58
3 PT FG PERCENTAGE563	vs. Columbus State	3-8-08	AASU 78-68
FREE THROWS MADE	27	vs. Francis Marion	2-27-08	ASU 78-65
FREE THROW ATTEMPTS.	40	at Francis Marion	2-4-08	FMU 73-69
	40	vs. Francis Marion	2-27-08	AASU 78-65
FREE THROW PERCENTAGE.....	.923	vs. Clayton State	3-6-08	AASU 68-66
REBOUNDS.....	62	vs. GCSU	2-13-08	AASU 67-61
ASSISTS	21	vs. Columbus State	2-18-08	AASU 73-54
	21	at USC Aiken	12-1-07	USCA 74-68
STEALS	13	vs. Lander	1-26-08	AASU 66-52
BLOCKED SHOTS.....	7	at USC Aiken	12-1-07	USCA 74-68
TURNOVERS.....	26	at Clayton State	1-30-08	Clayton 62-47
FOULS.....	20	Four times.		

OPPONENTS

POINTS.....	97	at Lander	3-1-08	Lander 97-87
FIELD GOALS MADE	34	at Lander	3-1-08	Lander 97-87
FIELD GOAL ATTEMPTS	85	at Francis Marion	2-4-08	FMU 73-69
FIELD GOAL PERCENTAGE.....	.486	at Lander	3-1-08	Lander 97-87
3 PT FIELD GOALS MADE.....	10	vs. Augusta State	1-12-08	ASU 79-67
3 PT FG ATTEMPTS.....	32	at UNC Pembroke	2-9-08	AASU 66-59 OT
3 PT FG PERCENTAGE500	vs. Augusta State	1-12-08	ASU 79-67
FREE THROWS MADE	20	at Lander	3-1-08	Lander 97-87
FREE THROW ATTEMPTS	25	at Lander	3-1-08	Lander 97-87
FREE THROW PERCENTAGE.....	.882	at Valdosta State	11-17-07	VSU 66-54
REBOUNDS	50	at Cal State Los Angeles	11-21-07	AASU 66-60
ASSISTS	22	at Francis Marion	2-4-08	FMU 73-69
	22	at USC Aiken	12-1-07	USCA 75-68
STEALS	16	at North Georgia	1-21-08	NGA 78-66
BLOCKED SHOTS	4	three times		
TURNOVERS.....	26	at Cal State Los Angeles	11-21-07	AASU 66-60
FOULS	30	vs. Francis Marion	2-27-08	AASU 78-65





THE PEACH BELT CONFERENCE

Since its inception in 1990-91, the Peach Belt Conference has worked tirelessly to become one of the elite conferences in NCAA Division II. Now entering its 19th season with 26 national championships and 25 national finalists, the PBC has accomplished that goal.

Starting with only two championships in 1991, in men's and women's basketball, the conference has expanded to 12 championship sports with the addition of women's soccer in the fall of 2000.

The conference traces its roots back to November of 1988 when 11 schools first met in Greenville, S.C. to form a Division II conference. Following a second meeting on Dec. 3, 1989, five of those 11 schools, plus two others, formed the Peach Belt and begin play in fall 1990.

The Peach Belt was less than a year old before capturing a national championship. The Columbus State golf team took the honor by winning the 1992 national crown, the first of three golf championships the Cougars own. One year later, the Lander men's tennis team began their record-breaking run of eight straight national titles, the first PBC dynasty. Since then, USCA men's golf has won three straight national titles from 2004-06 while AASU women's tennis has captured four titles overall.

The 2007-08 season was indeed a remarkable one for the PBC. Armstrong Atlantic State became only the second team in the last 20 years to win both the men's and women's tennis national championships in the same season as they hoisted both trophies in 2008. The Augusta State men's basketball team also made a historic

run to the national championship game.

The seven charter members of the conference were Armstrong Atlantic State University, Columbus State University, Francis Marion University, Georgia College & State University, Lander University, USC Aiken and USC Upstate. The name Peach Belt Athletic Conference was adopted in January of 1990 and modified to Peach Belt Conference in May of 2000.

Augusta State joined the conference in 1991 and UNC Pembroke became the ninth member on July 1, 1992. They were followed by Kennesaw State University on July 1, 1994, Clayton State University on July 1, 1995 and the University of North Florida on July 1, 1997. Kennesaw State and North Florida departed for the Division I ranks in 2005, USC Upstate did the same in 2007, and the conference welcomed in North Georgia College & State University in 2005 and Georgia Southwestern State University in 2006.

David Brunk was named the second PBC commissioner in May of 2007. Brunk replaced Marvin Vanover, who was the first PBC commissioner from 1991 to 2007. Brunk is charged with continuing the strong growth of the conference as its second era begins.

Dr. David Potter, president of North Georgia College & State University, is the president of the Peach Belt in 2008-09.

The conference currently holds championships in 12 sports, six for men and six for women. They are men's and women's cross country, men's and women's soccer, volleyball, men's and women's basketball, men's and women's tennis, baseball, softball and men's golf.

PEACH BELT CONFERENCE NATIONAL CHAMPIONS

BASEBALL

Kennesaw State (1994, 1996)
Columbus State (2002)

MEN'S BASKETBALL

Kennesaw State (2004)

MEN'S GOLF

Columbus State (1992, 1994, 1997)
Francis Marion (2003)
USC Aiken (2004, 2005, 2006)

MEN'S TENNIS

Lander (1991-2000)
Armstrong Atlantic (2008)

WOMEN'S SOCCER

Kennesaw State (2003)

WOMEN'S TENNIS

Armstrong Atlantic (1995-96, 2005, 2008)

SOFTBALL

Kennesaw State (1995, 1996)

PBC QUICK FACTS

ADDRESS: 503 Blackburn Drive
Martinez, GA 30907

FOUNDED: December 3, 1989

PHONE NUMBER: (706) 860-8499

FAX NUMBER: (706) 650-8113

WEBSITE: www.peachbelt.com

COMMISSIONER: David Brunk
MEDIA RELATIONS: Ken Gerlinger
COMPLIANCE: Diana Kling
OPERATIONS: John Semeraro

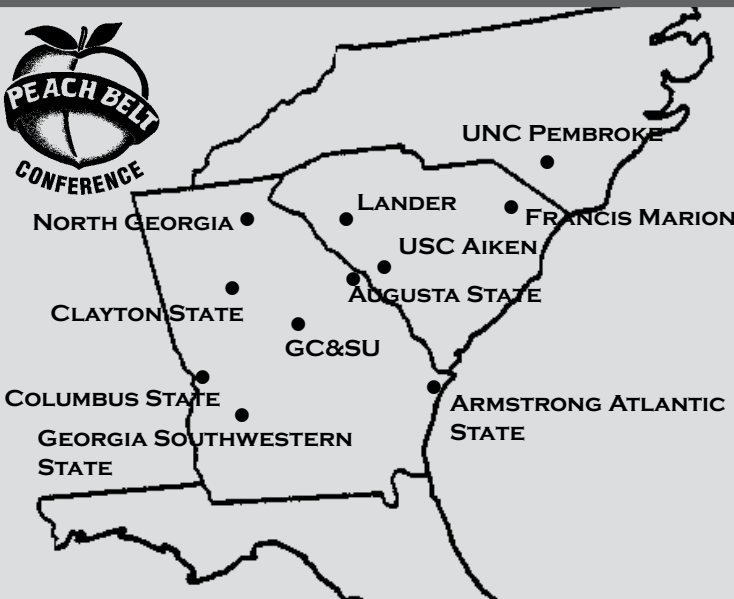

PEACH BELT CONFERENCE WOMEN'S BASKETBALL RECORDS

TEAM	OVERALL		CONFERENCE PLAY	
	W-L	PCT.	TEAM	W-L PCT.
AASU	242-230	.513	AASU	132-138 .489
ASU	269-182	.596	ASU	148-127 .538
Clayton	154-134	.535	Clayton	78-92 .459
CSU	328-181	.644	CSU	179-103 .635
FMU	280-212	.569	FMU	151-131 .535
GCSU	318-180	.639	GCSU	165-117 .585
GSW	4-21	.160	GSW	1-15 .063
Lander	205-260	.441	Lander	96-185 .341
UNCP	166-239	.410	UNCP	86-170 .336
NGCSU	35-18	.660	NGCSU	26-10 .722
USCA	244-236	.508	USCA	124-155 .444



AASU HAS REACHED THE PBC TITLE GAME THREE TIMES IN SCHOOL HISTORY



2007-08 PEACH BELT CONFERENCE FINAL STANDINGS

**2008 NCAA Division II
SOUTH ATLANTIC REGIONAL
First Round**
Augusta St. 88, Shaw 70
Clayton St. 88, Francis Marion 69
Lander 83, Tusculum 78

Second Round
Wingate 66, Augusta St. 65
Clayton St. 82, Lander 73

South Atlantic Regional Final
Wingate 82, Clayton State 72

SCHOOL	PBC GAMES	HOME	AWAY	ALL GAMES	HOME	AWAY	NEUT
Augusta State	13-7	.650	7-3	6-4	20-10	.667	11-4 8-4 1-2
Clayton State	13-7	.650	7-3	6-4	20-10	.667	10-3 8-6 2-1
Francis Marion	13-7	.650	8-2	5-5	21-9	.700	12-3 7-5 2-1
Lander	13-7	.650	7-3	6-4	23-11	.676	9-4 8-5 6-2
USC Aiken	13-7	.650	8-2	5-5	20-8	.714	13-3 7-5 0-0
Columbus State	12-8	.600	9-1	3-7	17-12	.586	11-3 3-7 3-2
Armstrong Atlantic	11-9	.550	9-1	2-8	20-11	.645	12-1 4-9 4-1
North Georgia	9-11	.450	8-2	1-9	17-12	.586	11-2 2-9 4-1
GCSU	8-12	.400	5-5	3-7	13-15	.464	7-5 3-9 3-1
UNC Pembroke	5-15	.250	4-6	1-9	10-18	.357	7-5 2-11 1-2
Ga. Southwestern	0-20	.000	0-10	0-10	1-26	.039	1-11 0-14 0-1

2007-08 PBC STATISTICAL LEADERS

2007-08 ALL-PEACH BELT TEAM

SCORING

PLAYER (TEAM)	G	FG	3FG	FT	Pts	PPG
1. Syretha Marble (NGA)	29	222	21	132	597	20.6
2. Tiara Good (Lander)	35	226	115	128	695	19.9
3. LaShonda Chiles (Lander)	35	235	87	87	644	18.4
4. Kourtney Singleton (NGA)	29	163	15	162	503	17.3
5. Meredith Legg (USCA)	28	158	99	60	475	17.0
6. Maria Grimes (CSU)	28	130	89	109	458	16.4
7. Megan Huffman (NGA)	29	140	44	132	456	15.7
8. Kaneetha Gordon (AASU)	31	154	13	120	441	14.2
9. Shantel Ragin (Clayton)	31	162	18	90	432	13.9
10. Lacey Willis (AASU)	31	166	6	93	431	13.9

REBOUNDING

PLAYER (TEAM)	RPG
1. Gordon (AASU)	10.2
2. Marble (NGA)	10.1
3. Williams (GCSU)	9.0
4. Ponds (Lander)	8.7
5. Ray (UNCP)	8.6
6. Johnson (USCA)	7.9
7. Singleton (NGA)	7.7
8. Moore (CSU)	7.5
9. Ragin (Clayton)	7.1
10. Bixler (GCSU)	6.9

3-POINT BASKETS

PLAYER (TEAM)	3PG
1. Legg (USCA)	3.54
2. Good (Lander)	3.24
3. Grimes (CSU)	3.18
4. Holmes (AASU)	3.00
5. Chiles (Lander)	2.49

ASSISTS

PLAYER (TEAM)	APG
1. Smith (GCSU)	6.21
2. Ngulela (ASU)	6.07
3. Ransom (FMU)	5.93
4. Smith (Lander)	5.50
5. Ragin (Clayton)	4.39

STEALS

PLAYER (TEAM)	SPG
1. Ransom (FMU)	4.87
2. Smith (GCSU)	3.07
3. Dyer (FMU)	2.93
4. Ragin (Clayton)	2.71
5. Chiles (Lander)	2.40

BLOCKED SHOTS

PLAYER (TEAM)	BPG
1. Johnson (USCA)	2.15
2. Ponds (Lander)	1.58
3. Versluis (AASU)	1.50
4. Parker (ASU)	1.31
5. McKeever (Lander)	1.29

LaShonda Chiles, Lander

Tiara Good, Lander

Kaneetha Gordon, Armstrong Atlantic State

Maria Grimes, Columbus State

Megan Huffman, North Georgia

Meredith Legg, USC Aiken

Syretha Marble, North Georgia

Deo Ngulela, Augusta State

Shantel Ragin, Clayton State

Kourtney Singleton, North Georgia

Brittany Young, Francis Marion

PLAYER OF THE YEAR: Tiara Good, Lander

FRESHMAN OF THE YEAR: Dominique Huffin, GCSU

COACH OF THE YEAR: Heather Macy, Francis Marion

2007-08 PLAYERS OF THE WEEK

Nov. 19	Megan Huffman	North Georgia
Nov. 26	Morgan Johnson	USC Aiken
Dec. 3	Kaneetha Gordon	Armstrong Atlantic
Dec. 17	Ashley Williams	GCSU
Jan. 7	Kourtney Singleton	North Georgia
Jan. 14	Dominique Huffin	GCSU
Jan. 21	Meredith Legg	USC Aiken
Jan. 28	Kevina Ransom	Francis Marion
Feb. 4	Brittany Young	Francis Marion
Feb. 11	Syretha Marble	North Georgia
Feb. 18	Natalie Ray	UNC Pembroke
Feb. 25	Syretha Marble	North Georgia
Mar. 2	Kaneetha Gordon	Armstrong Atlantic



PEACH BELT CONFERENCE YEAR-BY-YEAR

1990-1991

TEAM	PBC YEAR
1. USCA	9-3 24-6
2. USCS	7-5 18-10
GC	7-5 18-11
4. ASC	5-7 10-14
Lander	5-7 20-8
FMU	5-7 17-12
7. Columbus	3-9 8-17

FIRST TEAM ALL-PBC
Tisha England, USCA
Jametria Hannah, USCS
Leslie Morgan, FMU
Sherita Ballard, GC
Deedra Howard, USCS

PLAYER OF THE YEAR
Tisha England, USCA

COACH OF THE YEAR
Tammy Holder, USCS

SECOND TEAM ALL-PBC
Angelina Tate, USCA
Bernadette Hill, GC
Toni Bell-Yon, ASC
Melissa Lewis, Lander
Mary Jackson, FMU

1991-1992

TEAM	PBC YEAR
1. Augusta	12-2 23-6
GC	12-2 22-7
3. USCA	9-5 18-11
4. FMU	6-8 18-12
5. ASC	5-9 14-13
USCS	5-9 12-16
7. Columbus	4-10 10-16
8. Lander	3-11 13-15

FIRST TEAM ALL-PBC
Renee Rice, ASC
Tisha England, USCA
Mary Jackson, FMU
Jametria Hannah, USCS
Lorain Truesdale, LU

ROOKIE OF THE YEAR
Yolanda Oliver, ASC

PLAYER OF THE YEAR
Renee Rice, ASC

COACH OF THE YEAR
Lowell Barnhart, AC

SECOND TEAM ALL-PBC
Allison Barry, GC
Tracey Strange, AC
Kay Sanders, AC
Angie Davis, CC
Robin Edwards, AC
Fenissa Rice, FMU

1992-1993

TEAM	PBC YEAR
1. USCS *	16-0 28-3
2. Augusta	14-2 24-5
3. ASC	10-6 16-10
4. GC	8-8 17-11
5. Lander	7-9 11-16
6. Columbus	6-10 12-15
7. Pembroke	5-11 10-17
8. FMU	3-13 11-17
9. USCA	3-13 8-18
Kennesaw	0-0 19-11

* NCAA participant

ROOKIE OF THE YEAR
April Haskins, CC

PLAYER OF THE YEAR
Deedra Howard, USCS

COACH OF THE YEAR
Peggy Sells, USCS

FIRST TEAM ALL-PBC
Deedra Howard, USCS
Lorian Truesdale, LU
Jeanette Polk, AC
LaTanya Sandifer, GC
Valerie Scott, USCS
Kay Sanders, AC

SECOND TEAM ALL-PBC
April Haskins, CC
Yolanda Oliver, ASC
Tracey Strange, AC
Iris Bethea, PSC
Jennifer Teeple, ASC
Vivian Edwards, CC

1993-1994

TEAM	PBC YEAR
1. USCS *	15-1 27-4
2. Columbus	12-4 20-9
3. ASC	11-5 17-9
4. Augusta	9-7 16-11
5. GC	8-8 16-12
USCA	8-8 15-12
7. Pembroke	4-12 6-19
8. Lander	3-13 9-18
9. FMU	2-14 6-21
Kennesaw	0-0 18-11

* NCAA participant

ROOKIE OF THE YEAR
Meredith Sisson, USCS

PLAYER OF THE YEAR
Valerie Scott, USCS

COACH OF THE YEAR
Jay Sparks, CC

FIRST TEAM ALL-PBC
Valerie Scott, USCS
Iris Bethea, PSC
Jeanette Polk, AC
Kathleen Shriver, CC
Dwanna Gardner, AC
Kim Moody, GC

SECOND TEAM ALL-PBC
Oni Tyler, CC
Yolanda Oliver, ASC
Sonya Cato, USCA
Amy Totten, GC
Jennifer Teeple, ASC
Paula Blackwell, USCS

1994-1995

TEAM	PBC YEAR
1. USCS *	14-4 25-6
Augusta	14-4 19-9
Columbus	14-4 21-7
4. Kennesaw	12-6 15-12
5. FMU	8-10 11-15
6. ASC	8-10 12-17
7. USCA	7-11 12-15
GC	7-11 11-17
9. Pembroke	5-13 8-18
10. Lander	1-17 4-22

* NCAA participant

ROOKIE OF THE YEAR
Lawanna Monday, AC

PLAYER OF THE YEAR
Dwanna Gardner, AC

COACH OF THE YEAR
Lowell Barnhart, AC

FIRST TEAM ALL-PBC
Dwanna Gardner, AC
Heather Abrams, USCS
Nicole Smith, ASC
Sharon Lee, CC
Sarah McAllister, KSC
Meredith Sisson, USCS

SECOND TEAM ALL-PBC
Amanda Manning, GC
Kisha Conway, FMU
Barbara Hester, CC
Shawn Blassingame, USCA
Hayley Lystlund, AC
Faye Wright, LU

1995-1996

TEAM	PBC YEAR
1. GC*	14-4 21-9
2. FMU	13-5 18-9
3. KSC	12-6 17-12
4. Augusta	11-7 19-9
5. USCS	10-8 14-13
6. Pembroke	9-9 15-12
Columbus	9-9 13-15
8. ASC	7-11 9-18
9. Lander	3-15 9-15
10. USCA	2-16 3-23
Clayton	0-0 13-15

* NCAA participant

ROOKIE OF THE YEAR
Carrie Long, CC

PLAYER OF THE YEAR
Sarah McAllister, KSC

COACH OF THE YEAR
Wes Moore, FMU

FIRST TEAM ALL-PBC
Hayley Lystlund, AC
Kisha Conway, FMU
Andrea Cox, PSC
Alicia Wilson, GC
Sarah McAllister, KSC
Lawanna Monday, AC

SECOND TEAM ALL-PBC
Christy Walker, GC
Rachel Garner, PSC
Heather Abrams, USCS
Jennifer Puckett, FMU
Christa Vaughan, ASC
Faye Wright, LU

1996-1997

TEAM	PBC YEAR
1. KSU*	17-1 30-2
2. FMU*	14-4 21-8
3. GCSU*	13-5 23-8
4. CSU	11-7 17-11
5. ASU	10-8 18-9
AASU	10-8 14-13
7. USCS	5-13 11-17
Lander	5-13 8-19
9. USCA	4-14 7-21
10. UNCP	1-17 1-25
Clayton	0-0 14-13

* NCAA participant

ROOKIE OF THE YEAR
Chiffonia Adderson, FMU

PLAYER OF THE YEAR
Joanna Cuprys, KSU

COACH OF THE YEAR
Colby Tilley, KSU

FIRST TEAM ALL-PBC
Que Gilliam, CSU
Christy Walker, GC&SU
Joanna Cuprys, KSU
Lawanna Monday, ASU
Sarah McAllister, KSU
Chiffonia Adderson, FMU

SECOND TEAM ALL-PBC
Tammy Smith, USCS
Jennifer Brabson, FMU
Christale Spain, USCA
Alicia Wilson, GC&SU
Christy Bromley, ASU
Faye Wright, LU

1997-1998

NORTH	
TEAM	PBC YEAR
1. FMU*	15-1 30-3
2. ASU	9-7 18-10
3. USCS	7-9 14-13
Lander	7-9 12-14
5. USCA	6-10 10-17
6. UNCP	0-16 5-22

FIRST TEAM ALL-PBC
Lawanna Monday, ASU
Dion Thornton, KSU
Toeshia Campfield, CSU
Chiffonia Adderson, FMU
Tamarra Brown, GC&SU
Que Gilliam, CSU
Jennifer Brabson, FMU

SECOND TEAM ALL-PBC
Lawanna Monday, ASU
Tracy Davis, GC&SU
Janet Chadwick, KSU
Christale Spain, USCA
Tammy Smith, USCS
Cindy Koone, LU

FRESHMAN OF THE YEAR
Damita Bullock, FMU

PLAYER OF THE YEAR
Jennifer Brabson, FMU

COACH OF THE YEAR
Jay Sparks, CSU

SOUTH

TEAM	PBC YEAR
1. CSU*	16-0 25-6
2. GCSU	11-5 19-8
3. KSU	10-6 18-10
4. UNF	6-10 11-17
5. AASU	5-11 12-16
6. Clayton	4-12 14-15

* NCAA participant

1998-1999

NORTH	
TEAM	PBC YEAR
1. FMU*	16-0 27-3
2. Lander *	11-5 20-10
3. ASU	7-9 13-15
USCA	7-9 16-11
5. USCS	3-13 6-21
6. UNCP	0-16 5-22

FIRST TEAM ALL-PBC
Chiffonia Adderson, FMU
Jennifer Brabson, FMU
Rima Petronyte, KSU
Justyna Stanioch, KSU
Dion Thornton, KSU
Christy Wright, FMU

SECOND TEAM ALL-PBC
Sylvia Allen, CSU
Ginnell Curtis, UNCP
Quintina Harris, GC&SU
Reagan Housch, CSU
Cindy Koone, LU
Demetria McClouden, AASU

FRESHMAN OF THE YEAR
Ginnell Curtis, UNCP

PLAYER OF THE YEAR
Jennifer Brabson, FMU

COACH OF THE YEAR
Sheila Rhodes, LU

SOUTH

TEAM	PBC YEAR
1. KSU*	14-2 28-4
2. CSU	12-4 25-7
3. GCSU	9-7 17-11
4. UNF	7-9 18-10
5. AASU	6-10 13-15
6. Clayton	4-12 9-18

* NCAA participant



RENEE RICE WAS THE PBC PLAYER OF THE YEAR IN 1991-92

PEACH BELT CONFERENCE YEAR-BY-YEAR



1999-2000

2000-2001

2001-2002

NORTH		
TEAM	PBC YEAR	
1. FMU*	13-3 25-8	
2. Lander *	12-4 22-8	
3. USCA	7-9 15-12	
4. ASU	5-11 10-15	
5. UNCP	3-13 11-15	
6. USCS	2-14 5-21	

FIRST TEAM ALL-PBC
 Chiffonia Adderson, FMU
 Jennifer Brabson, FMU
 Rima Brazenas, KSU
 Jackie Entzminger, LU
 Amie Kane, KSU
 Kinesha Harden, CSU

SOUTH		
TEAM	PBC YEAR	
1. KSU*	14-2 25-5	
2. CSU*	12-4 28-8	
3. UNF	10-6 16-11	
4. GCSU	10-6 17-10	
5. Clayton	4-12 8-18	
6. AASU	4-12 7-19	

SECOND TEAM ALL-PBC
 Joya Collier, Clayton
 Jami Cornwell, USCA
 Ginnell Curtis, UNCP
 Janell Gerk, USCA
 Rosslon Horton, GC&SU
 Kamilah Moss, GC&SU
 Christy Wright, FMU

PLAYER OF THE YEAR
 Rima Brazenas, KSU

FRESHMAN OF THE YEAR
 Jami Cornwell, USCA

COACH OF THE YEAR
 Phil Stern, USCA

NORTH		
TEAM	PBC YEAR	
1. USCA	14-2 22-7	
2. FMU *	13-3 24-7	
3. UNCP	6-10 14-13	
4. ASU	5-11 12-15	
5. Lander	2-14 6-17	
6. USCS	2-14 7-19	

FIRST TEAM ALL-PBC
 Zandrique Cason, AASU
 Jami Cornwell, USCA
 Kinesha Harden, CSU
 Amie Kane, KSU
 Shemika Turner, GC&SU
 Christy Wright, FMU

SOUTH		
TEAM	PBC YEAR	
1. CSU *	16-0 32-1	
2. GCSU	11-5 21-7	
3. KSU	10-6 19-8	
4. UNF	8-8 14-13	
5. AASU	5-11 10-16	
6. Clayton	4-12 6-20	

SECOND TEAM ALL-PBC
 Abby Boone, CSU
 Ginnell Curtis, UNCP
 Monica Dajksler, KSU
 Beth Heyer, GC&SU
 Lashawn Mincey, CSU
 Julie Szabo, USCA

CO-PLAYERS OF THE YEAR
 Kinesha Harden, CSU
 Amie Kane, KSU

FRESHMAN OF THE YEAR
 Kia Manuel, USCS

COACH OF THE YEAR
 Jay Sparks, CSU

NORTH		
TEAM	PBC YEAR	
1. USCA *	16-3 22-6	
2. FMU	12-7 16-11	
3. UNCP	12-7 18-9	
4. ASU	5-14 10-17	
5. USCS	4-15 6-21	
6. Lander	1-18 2-25	

FIRST TEAM ALL-PBC
 Skye Barber, UNF
 Denisha Ferguson, KSU
 Ginnell Curtis, UNCP
 Jami Cornwell, USCA
 Julie Szabo, USCA
 Betsy Foy, GC&SU

SOUTH		
TEAM	PBC YEAR	
1. KSU	13-6 17-10	
2. UNF	13-6 20-9	
3. CSU	12-7 21-11	
4. GCSU *	11-8 19-12	
5. Clayton	8-11 13-15	
6. AASU	7-12 11-18	

SECOND TEAM ALL-PBC
 Zandrique Cason, AASU
 Jennifer Lance, UNCP
 Christy Thomas, FMU
 Mikel Taylor, UNF
 Catreia Shaw, CC&SU
 Candace Turner, CSU

PLAYER OF THE YEAR
 Skye Barber, UNF

FRESHMAN OF THE YEAR
 Apryl Brown, CC&SU

COACH OF THE YEAR
 Phil Stern, USC Aiken

2002-2003

2003-2004

2004-2005

NORTH		
TEAM	PBC YEAR	
1. ASU *	13-6 19-10	
2. USCA	9-10 19-13	
3. USCS	7-12 13-15	
4. Lander	6-12 12-15	
5. FMU	5-14 12-18	
6. UNCP	3-16 8-19	

FIRST TEAM ALL-PBC
 Skye Barber, UNF
 Denisha Ferguson, KSU
 Sabrina Jones, ASU
 Tishay Lewis, AASU
 Catreia Shaw, CC&SU
 Candace Turner, CSU

SOUTH		
TEAM	PBC YEAR	
1. AASU *	17-2 27-4	
2. CSU *	17-2 28-4	
3. UNF *	12-7 20-12	
4. Clayton	10-9 16-11	
5. KSU	9-10 16-13	
6. GCSU	6-13 13-16	

SECOND TEAM ALL-PBC
 Jami Cornwell, USCA
 Jontell Johnson, FMU
 Andrea Lee, GC&SU
 Ebony Orr, UNCP
 Julie Szabo, USCA
 Tasha Washington, AASU

PLAYER OF THE YEAR
 Tishay Lewis, AASU

FRESHMAN OF THE YEAR
 Yakeeshia Ross, USCS

COACH OF THE YEAR
 Roger Hodge, AASU

NORTH		
TEAM	PBC YEAR	
1. Lander *	14-2 24-6	
2. ASU *	11-5 24-8	
3. FMU	7-9 14-13	
4. USCA	6-10 14-14	
5. USCS	4-12 9-18	
6. UNCP	2-14 8-20	

FIRST TEAM ALL-PBC
 Skye Barber, UNF
 Denisha Ferguson, KSU
 Tracy Jacobs, Lander
 Antionette Long, GC&SU
 Latia Love, GC&SU
 Tasha Washington, AASU

SOUTH		
TEAM	PBC YEAR	
1. AASU *	12-4 23-8	
2. UNF *	12-4 24-6	
3. GCSU *	11-5 28-6	
4. KSU	10-6 19-10	
5. CSU	5-11 11-17	
6. Clayton	2-14 10-18	

SECOND TEAM ALL-PBC
 Natasha Hemphill, Lander
 Alshaa' Hodges, ASU
 Vandy Noldon, AASU
 Latisha Perry, UNF
 Natasha Stotler, UNCP
 Ernesia Wideman, ASU

PLAYER OF THE YEAR
 Denisha Ferguson, KSU

FRESHMAN OF THE YEAR
 Kaneetha Gordon, AASU

COACH OF THE YEAR
 Jonathan Norton, Lander

NORTH		
TEAM	PBC YEAR	
1. UNCP	10-6 18-10	
2. USCA *	9-7 19-3	
3. ASU	8-8 14-14	
4. FMU	7-9 11-17	
Upstate	7-9 14-14	
Lander	7-9 14-15	

FIRST TEAM ALL-PBC
 Lindsay Bartholf, UNCP
 Shavonder Clarke, KSU
 Lucia Heston, CSU
 Jamika Hindsman, CSU
 Kasey Mills, USCA
 Danielle Richardson, UNCP

SOUTH		
TEAM	PBC YEAR	
1. Clayton *	13-3 25-7	
2. CSU *	12-4 21-10	
3. GCSU	9-7 18-10	
4. KSU	8-8 18-12	
5. UNF	6-10 13-16	
6. AASU	7-9 17-13	

SECOND TEAM ALL-PBC
 Shelcey Harp, Clayton
 Kirsti Jones, GCSU
 Jasmine Patterson, Clayton
 Yakeeshia Ross, Upstate
 Creshenda Singletary, FMU
 Jacquay White, Lander

PLAYER OF THE YEAR
 Danielle Richardson, UNCP

FRESHMAN OF THE YEAR
 Creshenda Singletary, FMU

COACH OF THE YEAR
 John Haskins, UNCP

2005-2006

2006-2007

TEAM	PBC YEAR	
1. NGCSU	19-1 23-4	
2. Clayton*	17-3 25-6	
3. Upstate*	12-8 16-14	
4. AASU	10-10 15-13	
UNCP	10-10 15-13	
6. CSU	9-11 17-15	
FMU	9-11 13-16	
GCSU*	9-11 17-14	
9. ASU	7-13 13-18	
USCA	7-13 11-17	
11. Lander	1-19 5-23	

* NCAA participant

ALL-PBC HONORS
 Shelcey Harp, Clayton
 Audosha Kelley, AASU
 LaWanna Leon, GCSU
 Syretha Marble, NGCSU
 Danielle Moore, FMU
 Jasmine Patterson, Clayton
 Yakeeshia Ross, Upstate
 Natasha Stotler, UNCP
 Cherwonna Walker, CSU
 Sharon Wiles, Clayton
 Katie Williamson, NGCSU

PLAYER OF THE YEAR
 Yakeeshia Ross, USC Upstate

FRESHMAN OF THE YEAR
 Syretha Marble, NGCSU

COACH OF THE YEAR
 Buffie Burson, NGCSU

NORTH		
TEAM	PBC YEAR	
1. USCA	11-5 20-9	
2. UNCP	10-6 13-15	
3. Lander	9-7 15-13	
4. NGA	7-9 12-14	
5. Upstate	6-10 11-17	
6. FMU	3-15 6-22	

ALL-PBC HONORS
 Mindy Allee, USCA
 Marquita Driskell, GCSU
 Tiara Good, Lander
 Kaneetha Gordon, AASU
 Megan Huffman, NGA
 Syretha Marble, NGA
 Deo Ngulela, ASU
 Stephanie Ponds, Lander
 Shantel Ragin, Clayton
 Natasha Stotler, UNCP
 Cherwonna Walker, CSU
 Sharon Wiles, Clayton

PLAYER OF THE YEAR
 Yakeeshia Ross, USC Upstate

COACH OF THE YEAR
 Buffie Burson, NGCSU

SOUTH		
TEAM	PBC YEAR	
1. Clayton *	12-4 29-6	
2. CSU *	10-6 21-11	
3. GCSU *	10-6 22-10	
4. ASU	9-7 18-10	
5. AASU	8-8 15-14	
6. GSW	1-15 4-21	

* NCAA participant

FRESHMAN OF THE YEAR
 Syretha Marble, NGCSU



KANEETHA GORDON WAS AASU'S FOURTH TWO-TIME ALL-PBC HONOREE





PEACH BELT CONFERENCE TOURNAMENT HISTORY

1992 (AUGUSTA, GA.)

QUARTERFINALS
USCA 79, Columbus 56

SEMIFINALS
Augusta 71, ASC 63
GC 72, USCA 68

CHAMPIONSHIP
Augusta 74, GC 46

ALL-TOURNAMENT TEAM
Tisha England, USCA
Kay Sanders, Augusta
Allison Barry, GC
Angie Long, Augusta

TOURNAMENT MVP
Tracey Strange, Augusta

1993 (AUGUSTA, GA.)

FIRST ROUND
FMU 93, USCA 89 (2ot)

QUARTERFINALS
USCS 73, FMU 60
GC 64, Lander 54
Columbus 70, ASC 60
Augusta 66, Pembroke 60

SEMIFINALS
USCS 80, GC 63
Augusta 73, Columbus 60

CHAMPIONSHIP
Augusta 69, USCS 60

ALL-TOURNAMENT TEAM
Deedra Howard, USCS
Valerie Scott, USCS
Tracey Strange, Augusta
Dwanna Gardner, Augusta
April Haskins, Columbus

TOURNAMENT MVP
Jeanette Polk, Augusta

1994 (AUGUSTA, GA.)

FIRST ROUND
Lander 58, FMU (ot)

QUARTERFINALS
Columbus 87, Pembroke 54
ASC 72, USCA 60
USCS 77, Lander 57
GC 72, Augusta 63

SEMIFINALS
USCS 63, GC 58
Columbus 71, ASC 64

CHAMPIONSHIP
USCS 61, Columbus 60

ALL-TOURNAMENT TEAM
Meredith Sisson, USCS
Faye Wright, Lander
Jennifer Teeple, ASC
Kim Moody, GC
Kathleen Shriver, Columbus

TOURNAMENT MVP
Katie Otis, Columbus

1995 (AUGUSTA, GA.)

FIRST ROUND
GC 75, Lander 59
Pembroke 73, USCA 54

QUARTERFINALS
USCS 70, GC 63
Columbus 71, FMU 57
ASC 67, KSC 65
Augusta 84, Pembroke 71

SEMIFINALS
USCS 70, Columbus 63
ASC 82, Augusta 65

CHAMPIONSHIP
USCS 69, ASC 49

ALL-TOURNAMENT TEAM
Heather Abrams, USCS
Dwanna Gardner, Augusta
Yolanda Oliver, ASC
Sharon Lee, Columbus
Mary Ann Merritt, ASC

TOURNAMENT MVP
Sherry Clark, USCS

1996 (MILLEDGEVILLE, GA.)

QUARTERFINALS
Columbus 82, FMU 78
KSC 86, Pembroke 71
Augusta 58, USCS 54
GC 76, ASC 60

SEMIFINALS
KSC 70, Columbus 57
GC 69, Augusta 66

CHAMPIONSHIP
GC 55, KSC 52

ALL-TOURNAMENT TEAM
April Haskins, Columbus
Claire Servy, Augusta
Christy Walker, GC
Kim Watts, KSC
Alicia Wilson, GC

TOURNAMENT MVP
Sarah McAllister, KSC

1997 (MILLEDGEVILLE, GA.)

FIRST ROUND
USCA 58, Lander 47
USCS 73, UNCP 66

QUARTERFINALS
KSU 88, USCA 63
CSU 78, ASU 75 (ot)
FMU 66, USCS 63
GC&SU 68, AASU 54

SEMIFINALS
KSU 62, CSU 61
GC&SU 70, FMU 48

CHAMPIONSHIP
KSU 78, GC&SU 77

ALL-TOURNAMENT TEAM
Que Gilliam, CSU
Tamarra Brown, GC&SU
Chiffonia Adderson, FMU
Sarah McAllister, KSU
Christy Walker, GC&SU

TOURNAMENT MVP
Joanna Cuprys, KSU

1998 (SAVANNAH, GA.)

FIRST ROUND
UNF 71, USCA 57
Clayton 75, USCS 64
KSU 56, UNCP 40
AASU 71, Lander 65

QUARTERFINALS
FMU 63, UNF 60
Clayton 78, GC&SU 67
ASU 77, KSU 71
CSU 81, AASU 71

SEMIFINALS
FMU 92, Clayton 43
CSU 97, ASU 96 (ot)

CHAMPIONSHIP
FMU 71, CSU 67

ALL-TOURNAMENT TEAM
Lawanna Monday, ASU
Joya Collier, Clayton
Damita Bullock, FMU
Chiffonia Adderson, FMU
Reagan Housch, CSU

TOURNAMENT MVP
Que Gilliam, CSU

1999 (SAVANNAH, GA.)

FIRST ROUND
UNF 71, USCS 58
ASU 102, Clayton 98 (ot)
GC&SU 90, USCA 73
AASU 69, UNCP 60

QUARTERFINALS
FMU 57, UNF 43
CSU 87, ASU 69
Lander 90, GC&SU 72 (ot)
KSU 78, AASU 75

SEMIFINALS
CSU 67, FMU 65
Lander 80, KSU 66

CHAMPIONSHIP
Lander 73, CSU 69

ALL-TOURNAMENT TEAM
Jennifer Brabson, FMU
Justyna Stanioch, KSU
Reagan Housch, CSU
Jackie Entzminger, Lander
Robyn Davis, CSU

TOURNAMENT MVP
Cindy Koone, Lander

2000 (GREENWOOD, S.C.)

QUARTERFINALS
FMU 72, GCSU 66
CSU 87, USCA 48
KSU 98, ASU 65
Lander 79, UNF 68

SEMIFINALS
CSU 99, FMU 91
Lander 69, KSU 65

CHAMPIONSHIP
CSU 83, Lander 68

ALL-TOURNAMENT TEAM
Jennifer Brabson, FMU
Amie Kane, KSU
Jackie Entzminger, Lander
Haley Cook, CSU
Christy Burrows, Lander

TOURNAMENT MVP
Kinesha Harden, CSU



AASU IS 1-2 IN PBC TOURNAMENT CHAMPIONSHIP GAMES

PEACH BELT CONFERENCE TOURNAMENT HISTORY



2001 (GREENWOOD, S.C.)

QUARTERFINALS

USCA 63, UNF 42
GCSU 75, UNCP 69
CSU 79, ASU 63
FMU 69, KSU 57

SEMIFINALS

USCA 63, GCSU 59
CSU 101, FMU 57

CHAMPIONSHIP

CSU 56, USCA 38

ALL-TOURNAMENT TEAM

Christy Wright, FMU
Shenika Turner, GCSU
Jami Cornwell, USCA
Julie Szabo, USCA
Kinesha Harden, CSU

TOURNAMENT MVP

LaShawn Mincey, CSU

2002 (COLUMBUS, GA.)

FIRST ROUND

GC&SU 72, USCS 50
AASU 83, UNCP 73
Clayton 68, ASU 65
CSU 83, Lander 76

QUARTERFINALS

GC&SU 69, USCA 60
AASU 62, KSU 57
UNF 64, Clayton 62
CSU 82, FMU 80 (ot)

SEMIFINALS

GC&SU 72, AASU 64
UNF 76, CSU 61

CHAMPIONSHIP

GC&SU 68, UNF 66

ALL-TOURNAMENT TEAM

Betsy Foy, GC&SU
Skye Barber, UNF
Mikel Taylor, UNF
Zandrique Cason, AASU
Ginnell Curtis, UNCP

TOURNAMENT MVP

Andrea Lee, GC&SU

2003 (COLUMBUS, GA.)

FIRST ROUND

KSU 78, Lander 60
UNCP 95, UNF 88 (2ot)
FMU 59, CCSU 47
GCSU 76, USCS 69 (ot)

QUARTERFINALS

AASU 65, KSU 60
USCA 67, UNCP 51
FMU 61, ASU 55 (ot)
CSU 74, GCSU 63

SEMIFINALS

AASU 69, USCA 63
CSU 58, FMU 46

CHAMPIONSHIP

AASU 56, CSU 55

ALL-TOURNAMENT TEAM

Candace Turner, CSU
Courtney Favors, CSU
Denisha Ferguson, KSU
Jontell Johnson, FMU
Tasha Washington, AASU

TOURNAMENT MVP

Tishay Lewis, AASU

2004 (AUGUSTA, GA.)

FIRST ROUND

KSU 84, USCS 76
FMU 65, CCSU 63
CSU 59, USCA 53
GCSU 76, UNCP 62

QUARTERFINALS

Lander 66, KSU 61
AASU 63, FMU 52
UNF 63, CSU 45
GCSU 68, ASU 47

SEMIFINALS

Lander 67, AASU 64
GCSU 61, UNF 59

CHAMPIONSHIP

GCSU 79, Lander 67

ALL-TOURNAMENT TEAM

Jennifer Beamon, LU
Antionette Long, GCSU
Latisha Perry, GCSU
Tasha Washington, AASU
Jacquay White, Lander

TOURNAMENT MVP

Latia Love, GCSU

2005 (AUGUSTA, GA.)

FIRST ROUND

Lander 72, GCSU 59
UNF 59, Upstate 57
KSU 70, FMU 69

QUARTERFINALS

Lander 71, USCA 62
Clayton 89, UNF 72
KSU 78, UNCP 66
CSU 65, AASU 61

SEMIFINALS

Clayton 74, Lander 68
CSU 79, KSU 51

CHAMPIONSHIP

Clayton 83, CSU 76 ot

ALL-TOURNAMENT TEAM

Jacquay White, Lander
Shavonder Clarke, KSU
Lucia Heston, CSU
Cherwonna Walker, CSU
Jamika Hindsman, Clayton

TOURNAMENT MVP

Jasmine Patterson, Clayton

2006 (GREENWOOD, S.C.)

FIRST ROUND

ASU 53, USCA 52
CSU 71, Lander 37

QUARTERFINALS

Clayton 57, ASU 46
GCSU 63, AASU 60
FMU 65, UNCP 58
Upstate 69, CSU 62

SEMIFINALS

GCSU 67, AASU 61
FMU 63, Upstate 58

CHAMPIONSHIP

GCSU 89, FMU 83 2ot

ALL-TOURNAMENT TEAM

Cassie Miliner, GCSU
Danielle Moore, FMU
Brittany Young, FMU
Shelcey Harp, Clayton
Yakeeshia Ross, Upstate

TOURNAMENT MVP

LaWanna Leon, GCSU

2007 (GREENWOOD, S.C.)

FIRST ROUND

AASU 76, Upstate 63
ASU 56, FMU 46

QUARTERFINALS

GCSU 56, UNCP 47
Clayton 73, AASU 70
USCA 59, ASU 49
CSU 72, Lander 60

SEMIFINALS

Clayton 70, GCSU 60
CSU 70, USCA 64 ot

CHAMPIONSHIP

Clayton 50, CSU 43

ALL-TOURNAMENT TEAM

Roberta Phillips, Clayton
Cherwonna Walker, CSU
Shanrika Hardeman, CSU
Kaneetha Gordon AASU
Marquita Driskell, GCSU

TOURNAMENT MVP

Shantel Ragin, Clayton

2008 (GREENWOOD, S.C.)

FIRST ROUND

AASU 74, UNCP 68
North Ga. 74, GCSU 64

QUARTERFINALS

AASU 68, Clayton State 66
CSU 68, ASU 57
FMU 84, North Ga. 75
Lander 68, USCA 67

SEMIFINALS

AASU 78, CSU 68
Lander 93, FMU 73

CHAMPIONSHIP

Lander 68, AASU 65

ALL-TOURNAMENT TEAM

Syretha Marble, North Ga.
Kevina Ransom, FMU
Kaneetha Gordon AASU
Lacey Willis, AASU
Shannon McKeever, Lander

TOURNAMENT MVP

Tiara Good, Lander



AASU CAPTURED ITS FIRST PEACH BELT TOURNAMENT TITLE IN 2003, DEFEATING COLUMBUS STATE, 56-55, IN THE CHAMPIONSHIP GAME. TISHAY LEWIS SANK A THREE-POINT BASKET WITH 6.3 SECONDS LEFT TO GIVE THE PIRATES THE TITLE.

AASU IS 16-13 ALL-TIME IN PBC TOURNAMENT GAMES



INDIVIDUAL AND SCORING RECORDS

INDIVIDUAL RECORDS

MOST POINTS

First Half: 30, Renee Rice vs. Brewton-Parker, 2-19-92
 Second Half: 23, Renee Rice vs. Brewton-Parker, 2-19-92
 Game: 53, Renee Rice vs. Brewton-Parker, 2-19-92
 Season: 653, Terralyn Edwards, 1981-82
 Career: 1,401, Kaneetha Gordon, 2003-08

BEST SCORING AVERAGE

Season: 24.4, Terralyn Edwards, 1979-80
 Career: 24.0, Renee Rice, 1991-92

MOST FIELD GOALS MADE

Game: 24, Renee Rice vs. Brewton-Parker, 2-19-92
 Season: 276, Renee Rice, 1991-92
 Career: 566, Gigi Gibson, 1980-84

MOST CONSECUTIVE FIELD GOALS

Game: 13, Renee Rice at USC Spartanburg, 2-1-92
 Season: 17, Renee Rice vs. GC&SU, 1-29-92 (4)
 and at USC Spartanburg, 2-1-92 (13)

MOST FIELD GOALS ATTEMPTED

Game: 34, Renee Rice vs. Brewton-Parker, 2-19-92
 Season: 667, Terralyn Edwards, 1981-82
 Career: 1,376, Gigi Gibson, 1980-84

BEST FIELD GOAL PERCENTAGE

Game (min. 8 attempts):
 1.000 (8-8), Kim Pitts vs. ASU, 1-20-86
 Kim Pitts vs. GC&SU, 2-21-86
 (min. 10 attempts):
 .933 (14-15), Demetria McClouden vs. Fla. Tech, 12-3-98
 Season: .643 (137-213), Christa Vaughan, 1995-96
 Career: .601 (302-502), Christa Vaughan, 1995-98

MOST 3-POINTERS MADE

Game: 9, Debra Morrell vs. Lander, 1-28-95
 Season: 90, Lindsey Holmes, 2007-08
 Career: 183, Michelle Hubbard, 1995-98, 00-01

MOST 3-POINTERS ATTEMPTED

Game: 18, Debra Morrell vs. Lander, 1-28-95
 Season: 256, Lindsey Holmes, 2007-08
 Career: 543, Michelle Hubbard, 1995-98, 00-01

BEST 3-POINT PERCENTAGE

Game (min. 6 att.):
 .857 (6-7), Sheri Hanners vs. USC Aiken, 2-13-99
 Season: .436 (41-94), Jamie Townsend, 1996-97
 Career: .384 (56-146), Duanda Ball, 1999-2000

MOST FREE THROWS

Game: 17, Terralyn Edwards vs. Savannah State, 2-18-80
 Season: 199, Terralyn Edwards, 1981-82
 Career: 361, Terralyn Edwards, 1978-82

MOST FREE THROWS ATTEMPTED

Game: 20, Terralyn Edwards vs. Savannah State, 2-18-80
 Season: 263, Terralyn Edwards, 1981-82
 Career: 484, Terralyn Edwards, 1979-83

BEST FREE THROW PERCENTAGE

Game (min. 10 attempts):
 1.000 (12-12), Debra Danielson vs. Edward Waters, 11-21-83
 (11-11), Tasha Washington vs. Fayetteville St., 11-22-03
 Season: .810 (85-105), Norma Faison, 1984-85
 Career: .768 (228-297), Lexie Martin, 1998-02

MOST REBOUNDS

Offensive: 14, Renee Rice at Lander, 1-11-92
 Defensive: 18, Zandrique Cason vs. Lenoir-Rhyne, 12-15-00
 Game: 27, Cindy Pound at Tift, 1-12-79
 Season: 373, Gigi Gibson, 1981-82
 Career: 1,158, Kaneetha Gordon, 2003-08

BEST REBOUND AVERAGE

Season: 17.0, Cindy Pound, 1978-79
 Career: 14.1, Cindy Pound, 1978-80

MOST ASSISTS

Game: 15, Yolanda Oliver vs. Kennesaw State, 12-13-94
 Season: 174, Yolanda Oliver, 1994-95
 Career: 448, Yolanda Oliver, 1991-95

MOST STEALS

Game: 10, Norma Faison at Tift, 11-17-84
 Season: 106, Tasha Washington, 2003-04
 Career: 302, Yolanda Oliver, 1991-95

MOST BLOCKED SHOTS

Game: 6, Michelle Phillips at Georgia Southern, 2-26-88
 Dina Mulholland vs. Francis Marion, 2-16-91
 Tishay Lewis vs. Clayton State, 12-7-02
 Season: 59, Michelle Phillips, 1987-88
 Career: 84, Zandrique Cason, 2001-03

MOST GAMES

Season: 32, Beth Benefield, Gigi Gibson, Lee Harmer, 1981-82
 Career: 119, Alicia Durham, 2002-06

MOST MINUTES PLAYED

Game: 49, Toni Bell-Yon at Francis Marion, 1-26-91 (2ot)
 Season: 1,000 (29 games), Debra Morrell, 1994-95
 Career: 3,511 (108 games), Yolanda Oliver, 1991-95

MOST CONSECUTIVE STARTS

Career: 99, Yolanda Oliver, 1991-95

SCORING RECORDS

MOST GAMES W/20 OR MORE POINTS

Season: 22, Terralyn Edwards, 1981-1982
 Career: 38, Terralyn Edwards, 1979-1983

MOST GAMES IN DOUBLE FIGURES

Season: 30 (30 games), Tasha Washington, 2003-04
 Career: 73 (109 games), Gigi Gibson, 1980-1984

CONSECUTIVE GAMES W/DOUBLE FIGURES

31, Tasha Washington, 2002-03 (last game) & 2003-04 (all 30)

30-POINT GAMES

Date	Player	Pts. Against	Score
1/27/78	Carmen Escartin	38 at Piedmont	W 85-75
1/12/79	Cindy Pound	34 Tift	W 79-69
2/20/79	Cindy Pound	38 at Charleston So.	W 76-63
11/19/79	Cindy Pound	38 at Savannah St.	W 80-71
11/26/79	Cindy Pound	41 at Central Fla.	W 98-77
1/5/80	Terralyn Edwards	31 Ga. Southwestern	W 71-59
1/14/80	Terralyn Edwards	32 at GC&SU	L 68-59
2/8/80	Terralyn Edwards	31 Fort Valley State	L 84-77
2/9/80	Terralyn Edwards	37 at Charleston So.	W 82-55
2/18/80	Terralyn Edwards	39 Savannah State	W 98-75
12/19/80	Debra David	35 at North Georgia	W 81-74
1/8/82	Terralyn Edwards	36 Shorter	W 70-62
1/23/82	Gigi Gibson	30 at Shorter	W 74-70
3/11/82	Terralyn Edwards	31 Fla. International	L 81-77
2/2/85	Cynthia Hargrove	38 Tift	W 105-66
11/23/85	Norma Faison	33 Rollins	W 72-51
11/26/85	Norma Faison	32 Flagler	W 105-68
12/8/85	Norma Faison	30 North Georgia	W 83-78
12/8/87	Heather Poppell	38 at West Georgia	L 95-69
1/18/88	Heather Poppell	31 Flagler	W 74-68
2/13/88	Heather Poppell	35 at Columbia	W 79-67
2/16/88	Heather Poppell	30 Fort Valley State	L 109-68
2/22/88	Heather Poppell	36 Savannah State	L 78-66
12/9/88	Melissa Pettway	31 at West Georgia	L 96-68
1/8/92	Renee Rice	31 Francis Marion	L 66-64
2/1/92	Renee Rice	42 at USC Upstate	W 69-56
2/5/92	Renee Rice	37 Columbus State	W 60-52
2/17/92	Renee Rice	31 Spelman	W 79-49
2/19/92	Renee Rice	53 Brewton-Parker	W 89-84
12/11/93	Jennifer Teeple	34 Florida Tech	W 69-60
1/31/94	Jennifer Teeple	30 at Augusta State	W 66-59
12/13/94	Nicole Smith	34 Kennesaw State	L 87-86
1/31/98	Demetria McClouden	31 at Augusta State	L 83-79
12/3/98	Demetria McClouden	43 Florida Tech	W 78-72
1/2/99	Demetria McClouden	30 at GC&SU	L 85-73
2/19/99	Demetria McClouden	33 UNC Pembroke	W 69-60
11/29/00	Zandrique Cason	31 at Spelman	W 79-61
1/4/03	Tishay Lewis	30 at Lander	W 82-72
1/15/03	Tishay Lewis	34 at USC Aiken	W 80-69
2/5/03	Tishay Lewis	30 Augusta State	W 86-53
2/12/03	Tishay Lewis	32 at North Florida	W 69-58
2/11/04	Tasha Washington	34 at North Florida	L 62-61
2/21/04	Tasha Washington	32 at USC Spartanburg	W 78-76
12/4/05	Audoshia Kelley	37 at Presbyterian	W 75-68
3/1/08	Lacey Willis	35 at Lander	L 97-87

20-REBOUND GAMES

Date	Player	Reb. Against	Score
1/31/78	Carmen Escartin	20 at Augusta State	L 87-67
2/17/78	Patty Rountree	23 Georgia Baptist	W 74-59
11/18/78	Cindy Pound	20 Spartanburg Meth.	W 79-64
12/4/78	Cindy Pound	24 at GC&SU	W 77-44
1/12/79	Cindy Pound	27 Tift	W 79-69
1/27/79	Cindy Pound	23 at Georgia Tech	W 61-51
2/11/79	Cindy Pound	23 Ga. Southwestern	W 70-54
2/14/79	Cindy Pound	23 at Augusta State	L 79-76
2/20/79	Cindy Pound	23 at Baptist	W 76-63
11/26/79	Cindy Pound	25 at Central Fla.	W 98-77
11/17/80	Debra David	20 Savannah State	L 74-54
1/13/84	Debra Danielson	20 Shorter	L 86-71
1/28/84	Debra Danielson	22 North Georgia	W 76-69
2/4/84	Debra Danielson	20 at Tift	W 82-76
	Gigi Gibson	20 at Tift	W 82-76
1/29/92	Renee Rice	23 at GC&SU	L 66-59
12/15/00	Zandrique Cason	20 Lenoir-Rhyne	L 69-56
11/21/01	Zandrique Cason	24 at Fort Valley St.	L 53-47
2/13/02	Zandrique Cason	23 at North Florida	L 67-59
2/28/07	Kaneetha Gordon	23 vs. USC Upstate	W 76-63



THE PBC FRESHMAN OF THE YEAR IN 1991-92, YOLANDA OLIVER MADE A SCHOOL RECORD 99 CAREER STARTS.



WILLIS' 35 POINTS AGAINST LANDER WERE THE MOST IN A GAME IN THREE YEARS

SEASON TOP 10s



DOUBLE-DOUBLE SEASONS

Carmen Escartin, 77-7817.2 ppg	10.6 rpg
Cindy Pound, 78-7919.7 ppg	17.0 rpg
Terralyn Edwards, 79-8024.4 ppg	11.8 rpg
Cindy Pound, 79-8020.6 ppg	11.7 rpg
Gigi Gibson, 81-8213.8 ppg	11.6 rpg
Gigi Gibson, 82-8317.4 ppg	10.4 rpg
Debra Danielson, 83-8415.6 ppg	11.4 rpg
Dee Burns, 85-8615.3 ppg	10.5 rpg
Renee Rice, 91-9224.0 ppg	13.1 rpg
Zandrique Cason, 00-0116.7 ppg	10.3 rpg
Zandrique Cason, 01-0215.4 ppg	10.6 rpg
Kaneetha Gordon, 06-0715.6 ppg	11.6 rpg
Kaneetha Gordon, 07-0814.2 ppg	10.2 rpg

POINTS

1. Terralyn Edwards, 81-82653
2. Renee Rice, 91-92648
3. Tasha Washington, 03-04641
4. Terralyn Edwards, 79-80585
5. Tishay Lewis, 02-03557
6. Heather Poppell, 87-88511
7. Demetria McClouden, 98-99492
8. Audosha Kelley, 04-05473
9. Gigi Gibson, 82-83470
10. Norma Faison, 84-85463

POINTS PER GAME

1. Terralyn Edwards, 79-8024.4
2. Renee Rice, 91-9224.0
3. Heather Poppell, 87-8822.2
4. Terralyn Edwards, 81-8221.8
5. Tasha Washington, 03-0421.4
6. Cindy Pound, 79-8020.6
7. Cindy Pound, 78-7919.7
8. Norma Faison, 85-8619.2
9. Audosha Kelley, 04-0518.2
10. Tishay Lewis, 02-0318.0

REBOUNDS

1. Gigi Gibson, 81-82373
2. Renee Rice, 91-92354
3. Cindy Pound, 78-79340
4. Kaneetha Gordon, 06-07335
5. Kaneetha Gordon, 07-08316
6. Zandrique Cason, 01-02308
7. Debra Danielson, 83-84307
8. Terralyn Edwards, 79-80283
9. Gigi Gibson, 82-83282
10. Patty Rountree, 77-78276

REBOUNDS PER GAME

1. Cindy Pound, 78-7917.0
2. Patty Rountree, 77-7813.8
3. Renee Rice, 91-9213.1
4. Terralyn Edwards, 79-8011.8
5. Cindy Pound, 79-8011.7
6. Gigi Gibson, 81-8211.6
7. Kaneetha Gordon, 06-0711.6
8. Debra Danielson, 83-8411.4
9. Carmen Escartin, 77-7810.6
Zandrique Cason, 01-0210.6

FIELD GOALS MADE

1. Renee Rice, 91-92276
2. Terralyn Edwards, 81-82227
3. Terralyn Edwards, 79-80215
4. Tasha Washington, 03-04205
5. Demetria McClouden, 98-99201
6. Cindy Pound, 79-80196
7. Gigi Gibson, 82-83193
8. Norma Faison, 84-85189
9. Tishay Lewis, 02-03183
10. Heather Poppell, 87-88178

FIELD GOAL % (MIN. 150 ATT.)

1. Christa Vaughan, 95-96643 (137-213)
2. Demetria McClouden, 98-99604 (201-333)
3. Dee Burns, 85-86601 (152-253)
4. Christa Vaughan, 96-97588 (137-233)
5. Renee Rice, 91-92584 (276-473)
6. Sonia Oliver, 97-98577 (138-239)
7. Angela Foote, 93-94571 (88-154)
8. Sonia Oliver, 96-97550 (93-169)
9. Debra Danielson, 83-84	.. .543 (164-302)
10. Sonya Mintz, 99-00532 (84-158)

3-POINT FIELD GOALS MADE

1. Lindsey Holmes, 07-0890
2. Tana Griffiths, 06-0787
3. Debra Morrell, 94-9582
4. Jennifer Teeple, 93-9462
5. Jennifer Teeple, 92-9359
6. Michelle Hubbard, 95-9658
7. Duanda Ball, 99-0056
8. Vandy Noldon, 03-0454
9. Michelle Hubbard, 96-9753
10. Lexie Martin, 98-9952

3-POINT % (MIN. 1 3PM/GM)

1. Jamie Townsend, 96-97436 (41-94)
2. Vandy Noldon, 02-03392 (29-74)
3. Tishay Lewis, 02-03389 (42-108)
Audosha Kelley, 04-05389 (37-95)
5. Tasha Washington, 02-03386 (49-127)
6. Duanda Ball, 99-00384 (56-146)
7. Toni Bell-Yon, 89-90383 (49-128)
8. Jennifer Teeple, 92-93381 (59-155)
9. Lexie Martin, 98-99371 (52-140)
Sarah Brown, 06-07371 (36-97)

FREE THROWS MADE

1. Terralyn Edwards, 81-82199
2. Tasha Washington, 03-04190
3. Terralyn Edwards, 79-80155
Heather Poppell, 87-88155
5. Tishay Lewis, 02-03149
6. Zandrique Cason, 00-01139
7. Zandrique Cason, 01-02132
Audosha Kelley, 04-05132
9. Kaneetha Gordon, 07-08120
10. Cindy Pound, 79-80103

FREE THROW % (MIN. 2 FTM/GM)

1. Norma Faison, 84-85810 (85-105)
2. Lexie Martin, 00-01789 (71-90)
3. Tishay Lewis, 02-03788 (149-189)
4. Lexie Martin, 01-02767 (66-86)
5. Tasha Washington, 03-04	.. .763 (190-249)
Audosha Kelley, 04-05763 (132-173)
7. Dee Burns, 85-86759 (63-83)
8. Terralyn Edwards, 81-82	.. .757 (199-263)
9. Lee Harmer, 81-82750 (84-112)
10. Kim Pitts, 85-86747 (74-99)

ASSISTS

1. Yolanda Oliver, 94-95174
2. Catherine Shields, 95-96130
3. Jasmine Herron, 07-08128
4. Michelle Hubbard, 95-96120
5. Michelle Hubbard, 97-98118
6. Michelle Hubbard, 96-97117
7. Renee Johnson, 83-84115
8. Jasmine Herron, 06-07108
9. Cheryl Pierce, 90-91105
Andrea Popwell, 91-92105
Tasha Washington, 03-04105

STEALS

1. Tasha Washington, 03-04106
2. Marva Lindsay, 92-9397
3. Yolanda Oliver, 94-9593
4. Tishay Lewis, 02-0391
5. Yolanda Oliver, 92-9389
6. Norma Faison, 83-8487
7. Renee Rice, 91-9280
8. Tasha Washington, 02-0379
Alicia Durham, 05-0679
10. Marva Lindsay, 93-9478

BLOCKED SHOTS

1. Michelle Phillips, 87-8859
2. Dina Mulholland, 90-9145
3. Kelly Versluis, 07-0842
4. Aurora Campbell, 81-8233
5. Zandrique Cason, 01-0231
Kaneetha Gordon, 06-0731
7. Terralyn Edwards, 81-8230
8. Tishay Lewis, 02-0329
9. Lavonne Thomas, 04-0528
10. Zandrique Cason, 02-0327

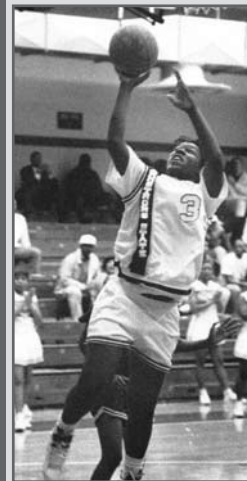

RENEE RICE, THE 1991-92 PBC PLAYER OF THE YEAR, AVERAGED 24.0 POINTS PER GAME THAT SEASON, THE SECOND-BEST SINGLE-SEASON SCORING AVERAGE IN PEACH BELT CONFERENCE WOMEN'S BASKETBALL HISTORY. SHE ALSO OWNS THE PBC RECORD FOR POINTS IN ONE GAME WITH 53.

KELLY VERSLUIS' 42 BLOCKED SHOTS WERE THE MOST SINCE 1990-91





CAREER TOP 10s

GAMES PLAYED

1. Alicia Durham, 02-06	119
Kaneetha Gordon, 03-08	119
2. Jasmine Herron, 04-08	118
4. Marloes Renskers, 00-04	113
5. Gigi Gibson, 80-84	109
6. Yolanda Oliver, 91-95	108
Kristi Steele, 92-96	108
8. Michelle Hubbard, 95-98, 00-01	106
9. Lexie Martin, 98-02	105
10. Becky Dyson, 95-99	102

POINTS

1. Kaneetha Gordon, 03-08	1401
2. Gigi Gibson, 80-84	1360
3. Terralyn Edwards, 79-83	1275
Yolanda Oliver, 91-95	1275
5. Zandrique Cason, 00-03	1212
6. Lexie Martin, 98-02	1119
7. Michelle Hubbard, 95-98, 00-01	1114
8. Norma Faison, 83-86	1091
9. Tasha Washington, 02-04	1064
10. Alicia Durham, 02-06	958

POINTS PER GAME

1. Renee Rice, 91-92	24.0
2. Heather Poppell, 87-88	22.2
3. Terralyn Edwards, 79-83	22.0
4. Cindy Pound, 78-80	20.2
5. Tishay Lewis, 02-03	18.0
6. Audosha Kelley, 04-06	17.7
7. Tasha Washington, 02-04	17.4
8. Carmen Escartin, 77-78	17.2
9. Debra David, 78-80	16.3
10. Kim Pitts, 85-86	16.0

REBOUNDS

1. Kaneetha Gordon, 03-08	1158
2. Gigi Gibson, 80-84	963
3. Zandrique Cason, 00-03	774
4. Cindy Pound, 78-80	621
5. Sonia Oliver, 94-98	618
6. Terralyn Edwards, 79-83	555
7. Kristi Steele, 92-96	547
8. Alicia Durham, 02-06	505
9. Debra Danielson, 83-85	496
10. Sharleen Hamilton, 80-83	490

REBOUNDS PER GAME

1. Cindy Pound, 78-80	14.1
2. Renee Rice, 91-92	13.1
3. Patty Rountree, 76-78	12.3
4. Carmen Escartin, 77-78	10.6
5. Kaneetha Gordon, 03-08	9.7
6. Terralyn Edwards, 79-83	9.6
7. Sharleen Hamilton, 80-83	9.2
Debra Danielson, 83-85	9.2
9. Zandrique Cason, 00-03	9.0
10. Gigi Gibson, 80-84	8.8

FIELD GOALS MADE

1. Gigi Gibson, 80-84	566
2. Kaneetha Gordon, 03-08	525
3. Yolanda Oliver, 91-95	520
4. Terralyn Edwards, 79-83	457
5. Norma Faison, 83-86	443
6. Zandrique Cason, 00-03	416
7. Michelle Hubbard, 95-98, 00-01	374
8. Lexie Martin, 98-02	356
9. Lee Harmer, 78-82	355
10. Walette Widener, 88-92	348

FIELD GOAL % (MIN. 250 ATT.)

1. Christa Vaughan, 95-98	.601 (302-502)
2. Renee Rice, 91-92	.584 (276-473)
3. Dee Burns, 84-86	.570 (233-409)
4. Demetria McClouden, 97-99	.566 (341-602)
5. Sonia Oliver, 95-99	.559 (313-559)
6. Debra Danielson, 83-85	.528 (333-631)
7. Shaetra Hodge, 01-03	.487 (130-267)
8. Marva Lindsay, 92-94	.475 (215-453)
9. Cindy Pound, 78-80	.463 (347-750)
10. Lacey Willis, 05-.....	.460 (302-656)

3-POINT FIELD GOALS MADE

1. Michelle Hubbard, 95-98, 00-01	183
2. Lexie Martin, 98-02	179
3. Tana Griffiths, 05-07	122
4. Debra Morrell, 90-95	123
5. Jennifer Teeple, 92-94	121
6. Toni Bell-Yon, 89-91	94
Alicia Durham, 02-06	94
8. Tasha Washington, 02-04	90
9. Jamie Townsend, 94-98	87
10. Jasmine Herron, 04-08	86

3-POINT % (MIN. 40 MADE)

1. Tishay Lewis, 02-03	.389 (42-108)
2. Duanda Ball, 99-00	.384 (56-146)
3. Vandy Noldon, 02-04	.367 (83-226)
4. Lexie Martin, 98-02	.351 (179-510)
5. Jamie Townsend, 94-98	.348 (87-250)
6. Tasha Washington, 02-04	.345 (90-261)
7. Jennifer Teeple, 92-94	.339 (121-357)
8. Michelle Hubbard, 95-01	.337 (183-543)
Tana Griffiths, 05-07	.337 (122-362)
10. Toni Bell-Yon, 89-91	.331 (94-284)

FREE THROWS MADE

1. Zandrique Cason, 00-03	370
2. Terralyn Edwards, 79-83	361
3. Kaneetha Gordon, 03-08	300
4. Tasha Washington, 02-04	290
5. Gigi Gibson, 80-84	258
6. Alicia Durham, 02-06	236
7. Lexie Martin, 98-02	228
8. Yolanda Oliver, 91-95	226
9. Lee Harmer, 78-82	217
10. Marie Dotson, 76-79	213

FREE THROW % (MIN. 100 ATT.)

1. Tishay Lewis, 02-03	788 (149-189)
2. Lexie Martin, 98-02	768 (228-297)
3. Audosha Kelley, 04-06	753 (192-255)
4. Tasha Washington, 02-04	749 (190-387)
5. Terralyn Edwards, 79-83	746 (361-484)
6. Michelle Hubbard, 95-01	732 (183-250)
7. Kristin Brewer, 99-02	731 (95-130)
8. Norma Faison, 83-86	727 (205-282)
9. Lee Harmer, 78-82	700 (217-310)
10. Heather Poppell, 87-88	695 (155-223)

ASSISTS

1. Yolanda Oliver, 91-95	448
2. Michelle Hubbard, 95-98, 00-01	413
3. Jasmine Herron, 04-08	364
4. Lexie Martin, 98-02	291
5. Alicia Durham, 02-06	285
6. Marloes Renskers, 00-04	280
7. Lee Harmer, 78-82	226
8. Katy Ballance, 83-88	174
9. Tasha Washington, 02-04	173
10. Walette Widener, 88-92	166

STEALS

1. Yolanda Oliver, 91-95	302
2. Alicia Durham, 02-06	268
3. Lexie Martin, 98-02	213
4. Norma Faison, 83-86	197
5. Jasmine Herron, 04-08	196
6. Tasha Washington, 02-04	185
7. Michelle Hubbard, 95-98, 00-01	179
8. Marva Lindsay, 92-94	175
9. Lee Harmer, 78-82	162
10. Gigi Gibson, 80-84	153

BLOCKED SHOTS

1. Zandrique Cason, 00-03	84
2. Kaneetha Gordon, 03-08	69
3. Dina Mulholland, 89-91	62
4. Michelle Phillips, 85-88	61
5. Kelly Versluis, 2007-.....	42
6. Rachel Baker, 00-02	37
7. Melissa Germany, 98-02	36
8. Aurora Campbell, 80-82	33
9. Kristi Steele, 92-96	32
Vandy Noldon, 02-04	32



VANDY NOLDON



MARLOES RENSKERS



LACEY WILLIS NEEDS 218 POINTS TO REACH 1,000 FOR HER CAREER

TEAM RECORDS



SCORING

MOST POINTS

First Half: 58, vs. USC Aiken, 2-13-99
Second Half: 58, vs Columbia, 1-23-88
Overtime: 19, vs Augusta, 1-12-85
Game: 105, vs Tift, 2-2-85 and vs Flagler, 11-26-85
Season: 2,328 (31 games), 2002-2003

FEWEST POINTS

First Half: 7, at Valdosta State (52), 2-11-89
Second Half: 4, vs West Georgia (40), 1-27-88
Overtime: 2, at Savannah State, 12-5-87
Game: 24, vs West Georgia, 1-27-88
Season: 757 (15 games), 1976-1977

MOST POINTS ALLOWED

First Half: 63, at Georgia College, 2-20-88
Second Half: 67, vs Fort Valley State, 2-16-88
Overtime: 16 (1ot), at Georgia College, 2-27-93
19 (2ot) at Francis Marion, 1-26-91
Game: 114, at Georgia College, 2-20-88
Season: 2,176, 1981-1982

FEWEST POINTS ALLOWED

First Half: 10, at Rollins, 11-14-80
Second Half: 15, at Voorhees, 12-12-92
Overtime: 4, vs. Augusta, 1-12-85 and at Brewton-Parker, 1-6-92
Game: 26, at Rollins, 11-14-80
Season: 1,046, 1976-1977

POINTS

Most Points Game, Both Teams:
201, AASU (102), at Tift (99) ot, 2-17-79
Fewest Points Game, Both Teams:
85, AASU (48) at Coker (37), 12-8-93
Largest margin of victory:
57, AASU (83) at Rollins (26), 11-14-80
Largest margin of defeat:
64, AASU (28) at Valdosta State (92), 2-11-89
Most Points in a win:
105, vs Tift, 2-2-85 and vs Flagler, 11-26-85
Most Points in a road win: 102 at Tift (99) ot, 2-17-79
Fewest Points in a win:
46, AASU (46) at Savannah State (45), 12-10-01
Fewest Points in a home win:
47, AASU (47) vs. Columbus State (43), 1-28-06
Most Points in a loss:
87, AASU (87) at Lander (97), 3-1-08
Most Points in a home loss:
86, AASU (86) vs Kennesaw State (87), 12-13-94
Most Points in a road loss:
87, AASU (87) at Lander (97), 3-1-08
Fewest Points in a loss:
24, AASU (24) vs West Georgia (79), 1-27-88
Fewest Points in a road loss:
28, AASU (28) at Valdosta State (92), 2-11-89

WINS AND LOSSES

Most Wins: 27, 2002-2003
Best Winning Percentage: .870 (27-4), 2002-2003
Most Consecutive Wins: 14, 1-25-03 - 3-9-03
Most Consecutive Season Opening Wins: 5, 1978 to 1982
Most Consecutive Wins to start a season: 8, 1984-1985
Most Consecutive Home Wins: 15, 2-9-02 to 2-26-03
Most Consecutive Road Wins: 6 (three times)
2-17-79 to 12-8-79; 1-25-80 to 11-15-80; 1-29-03 to 3-1-03
Most Losses: 21, 1988-1989
Worst Winning Percentage: .125 (3-21), 1988-89
Most Consecutive Losses: 22, 1987-88 & 1988-89
Most Consecutive Losses in Season Openers: 2,
1976 to 1977, 1993 to 1994, 2003 to 2004
Most Consecutive Losses to start a season: 17, 1988-1989
Most Consecutive Home Losses: 13, 1-27-88 to 2-4-89
Most Consecutive Road Losses: 12, 1-27-86 to 1-9-88

FIELD GOALS

MOST FIELD GOALS

Game: 45, vs Tift, 2-2-85
Season: 930, (28 games), 1984-1985

MOST FIELD GOALS ATTEMPTED

Game: 108, vs Tift, 2-2-85
Season: 2,304 (32 games), 1981-1982

BEST FIELD GOAL PERCENTAGE

Half: .810 (17-21), 1st Half vs Augusta, 1-20-86
Game: .636 (28-44) at Lynn University, 11-29-97
(28-44) at GC&SU, 1-24-98
Season: .4464 (708-1,586), 1985-1986

FEWEST FIELD GOALS

Game: 6, at Valdosta State, 2-11-89
Season: 275 (15 games), 1976-1977

FEWEST FIELD GOALS ATTEMPTED

Game: 30, at Florida Atlantic, 12-9-89
Season: 937 (15 games), 1976-1977

LOWEST FIELD GOAL PERCENTAGE

First Half: .056 (1-18), at Valdosta State, 2-11-89
Second Half: .087 (2-23), vs West Georgia, 1-27-88
Game: .154 (6-39), at Valdosta State, 2-11-89
Season: .293 (275-937), 1976-1977

3-POINT FIELD GOALS

MOST 3-POINTERS MADE

Game: 12, at GC&SU, 2-16-05; vs. Shaw, 11-25-06
Season: 203 (29 games) 2006-2007

MOST 3-POINTERS ATTEMPTED

Game: 37, at GCSU, 2-6-06
Season: 648 (29 games), 2006-2007

BEST 3-POINT PERCENTAGE

Game: .750 (6-8), vs. Mount Olive, 11-17-00
Season: .369 (69-187), 1989-1990

FREE THROWS

MOST FREE THROWS MADE

Game: 44, vs South Florida, 1-30-82
Season: 531 (31 games), 2002-2003

MOST FREE THROWS ATTEMPTED

Game: 57, vs South Florida, 1-30-82
Season: 836 (32 games), 1981-1982

BEST FREE THROW PERCENTAGE

Game: .923 (12-13) vs. Clayton State, 3-6-08
Season: .712, 2002-2003

FEWEST FREE THROWS MADE

Game: 1, at Berry, 2-18-84
Season: 201 (27 games), 1995-96

FEWEST FREE THROWS ATTEMPTED

Game: 3, at Berry, 2-18-84 and vs Ala.-Huntsville, 12-6-96
Season: 343 (27 games), 1995-96

LOWEST FREE THROW PERCENTAGE

Game: .222 (4-18), at Rollins, 12-10-94
Season: .516 (330-640), 1982-1983

REBOUNDS

MOST OFFENSIVE REBOUNDS

Game: 45, vs Tift, 2-4-84
Season: 571 (28 games), 1984-1985

MOST DEFENSIVE REBOUNDS

Game: 45, vs Tift, 2-4-84
Season: 876 (28 games), 1984-1985

MOST REBOUNDS

Game: 90, vs Tift, 2-4-84
Season: 1,447 (28 games), 1984-1985

FEWEST OFFENSIVE REBOUNDS

Game: 0, vs Valdosta State, 12-14-87
Season: 196 (15 games), 1976-1977

FEWEST DEFENSIVE REBOUNDS

Game: 11, at Georgia College, 2-20-88
Season: 291 (15 games), 1976-1977

FEWEST TOTAL REBOUNDS

Game: 14, vs Valdosta State, 12-14-87
Season: 487 (15 games), 1976-1977

REBOUND MARGIN

Game: 50, AASU (62), Atlanta Christian (12), 2-12-77
Season: 5.2, AASU (43.4), Opp (38.2), 2007-08

OTHER RECORDS

MOST PERSONAL FOULS

Game: 32, vs Gardner-Webb, 12-30-00
Season: 620 (31 games), 2002-2003

FEWEST PERSONAL FOULS

Game: 8, six times. Last: vs. Lander, 3-9-08
Season: 337 (15 games), 1976-1977

MOST ASSISTS

Game: 30, vs USC Aiken, 1-3-96
Season: 438 (31 games), 2002-2003; (29 games), 2006-07

MOST STEALS

Game: 29, at Tift, 11-17-84
Season: 421 (31 games), 2002-2003

MOST BLOCKED SHOTS

Game: 9, vs Clayton State, 12-7-03
Season: 117 (32 games), 1981-1982

MOST TURNOVERS

Game: 45 vs. Fayetteville State, 11-26-99
Season: 669 (31 games), 2003-04

FEWEST TURNOVERS

Game: 6, at USC Spartanburg, 2-1-92
Season: 354 (24 games), 1985-1986

SEASON AVERAGES

Highest Offensive Average: 80.7, 1984-1985
Lowest Offensive Average: 50.5, 1976-1977
Best Defensive Average: 56.5, 1990-1991
Worst Defensive Average: 84.8, 1987-1988
Victory Margin: 15.8 (AASU: 75.1 Opp: 59.3), 2002-2003
Losing Margin: 28.5 (AASU: 52.3 Opp: 80.8), 1988-1989
Best Rebound Average: 51.7, 1984-1985
Best Assist Average: 15.5, 1991-1992
Best Steals Average: 15.9, 1980-1981

AASU SET A SCHOOL-RECORD IN 2007-08 WITH A +5.3 REBOUND MARGIN





PEACH BELT CONFERENCE HONORS

FIRST TEAM

Renee Rice (1991-92)
 Nicole Smith (1994-95)
 Zandrique Cason (2000-01)
 Tishay Lewis (2002-03)
 Tasha Washington (2003-04)
 Audosha Kelley (2005-06)
 Kaneetha Gordon (2006-07, 2007-08)

SECOND TEAM

Toni Bell-Yon (1990-91)
 Yolanda Oliver (1992-93, 1993-94)
 Jennifer Teeple (1993-94)
 Christa Vaughan (1995-96)
 Demetria McClouden (1998-99)
 Zandrique Cason (2001-02)
 Tasha Washington (2002-03)
 Vandy Noldon (2003-04)

PLAYER OF THE YEAR

Renee Rice (1991-92)
 Tishay Lewis (2002-03)

COACH OF THE YEAR

Roger Hodge (2002-03)

FRESHMAN OF THE YEAR

Yolanda Oliver (1991-92)
 Kaneetha Gordon (2003-04)

PBC PLAYER OF THE WEEK

Renee Rice	Dec. 15, 1991
	Jan. 6, 1992
	Jan. 13, 1992
	Jan. 20, 1992
	Feb. 3, 1992
	Feb. 17, 1992
	Feb. 24, 1992
Nicole Smith	Dec. 5, 1994
	Dec. 19, 1994
Demetria McClouden	Jan. 4, 1999
Zandrique Cason	Dec. 4, 2000
	Dec. 18, 2000
	Jan. 14, 2002
Tishay Lewis	Jan. 6, 2003
	Feb. 3, 2003
	Feb. 10, 2003
Tasha Washington	Dec. 8, 2003
	Feb. 9, 2004
	Feb. 23, 2004
	Feb. 29, 2004
Audosha Kelley	Jan. 10, 2005
	Feb. 6, 2005
	Feb. 13, 2006
Alicia Durham	Nov. 21, 2005
Tana Griffiths	Nov. 27, 2006
Kaneetha Gordon	Dec. 11, 2006
	Feb. 26, 2007
	Dec. 3, 2007
	Mar. 2, 2008

KODAK/WBCA DII ALL-AMERICA



FIRST TEAM

Tishay Lewis
 (2002-03)



HONORABLE MENTION

Audosha Kelley
 (2005-06)



HONORABLE MENTION

Kaneetha Gordon
 (2006-07)

PBC TOURNEY HONORS

ALL-TOURNAMENT TEAM

Jennifer Teeple (1993-94)
 Mary Ann Merritt (1994-95)
 Yolanda Oliver (1994-95)
 Zandrique Cason (2001-02)
 Tishay Lewis (2002-03)
 Tasha Washington (2002-03, 2003-04)
 Kaneetha Gordon (2006-07, 2007-08)
 Lacey Willis (2007-08)

PBC TOURNAMENT MVP

Tishay Lewis (2002-03)

ALL-REGION HONORS

WBCA ALL-REGION 3

Tishay Lewis (2002-03)
 Roger Hodge (2002-03)
 Region Coach of the Year
 Tasha Washington (2003-04)
 Audosha Kelley (2005-06)
 Kaneetha Gordon (2006-07)

DAKTRONICS SOUTH ATLANTIC

Tishay Lewis (2002-03)
 Tasha Washington (2003-04)
 Kaneetha Gordon (2006-07, 2007-08)

A.I.A.W. ALL-REGION III

Terralyn Edwards (1981-82)
 Aurora Campbell (1981-82)

NAIA ALL-DISTRICT 25

Gigi Gibson (1982-83)
 Debra Danielson (1983-84, 1984-85)
 Norma Faison (1984-85)

GIAC HONORS

ALL-CONFERENCE

Debra Danielson (1983-84, 1984-85)
 Norma Faison (1984-85)

DII BULLETIN

ALL-AMERICA

Tishay Lewis (2002-03) - Third Team
 Tasha Washington (2003-04) - Fourth Team

DAKTRONICS

ALL-AMERICA

Tishay Lewis (2002-03) - Third Team
 Tasha Washington (2003-04) - Honorable Mention

NCAA TMT HONORS

ALL-TOURNAMENT TEAM

Tasha Washington (2003-04)

GAIAW HONORS

ALL-CONFERENCE

Cindy Pound (1978-79, 1979-80)
 Terralyn Edwards (1979-80, 1981-82)
 Sharleen Hamilton (1980-81)
 Lee Harmer (1981-82)

ALL-TOURNAMENT TEAM

Terralyn Edwards (1981-82)
 Aurora Campbell (1981-82)

PLAYER OF THE YEAR

Cindy Pound (1979-80)
 Terralyn Edwards (1981-82)

COACH OF THE YEAR

B.J. Ford (1978-79, 1981-82)



KANEETHA GORDON WAS AASU'S THIRD WBCA ALL-AMERICA HONOREE

ALL-TIME RECORDS



SEASON-BY-SEASON RECORDS

HOME-AWAY-NEUTRAL

YEAR	RECORD	PCT.	CONFERENCE	COACH
76-77	2-13	.133	GIAIW	B.J. Ford
77-78	4-16	.202	2-6	B.J. Ford
78-79	12-8	.600	7-3	B.J. Ford
79-80	17-7	.708	11-4	B.J. Ford
80-81	10-16	.385	3-9	B.J. Ford
81-82	20-12	.625	5-3	B.J. Ford
82-83	11-16	.407	GIAC	B.J. Ford
83-84	15-11	.577	5-7	B.J. Ford
84-85	21-7	.750		B.J. Ford
85-86	9-15	.375		B.J. Ford
86-87			NO TEAM	
87-88	5-18	.217		Larry Tapp
88-89	3-21	.125		Larry Tapp
89-90	15-9	.625	PBC	Lenny Passink
90-91	10-14	.417	5-7 (T4th)	Lenny Passink
91-92	14-13	.519	5-9 (T5th)	Lenny Passink
92-93	16-10	.615	10-6 (3rd)	Lenny Passink
93-94	17-9	.654	11-5 (3rd)	Lenny Passink
94-95	12-17	.414	8-10 (T5th)	Kim Bynum
95-96	9-18	.333	7-11 (T8th)	Kim Bynum
96-97	14-13	.519	10-9 (T5th)	Lynn Jarrett
97-98	12-16	.429	6-12 (T5th)	Lynn Jarrett
98-99	13-15	.464	6-10 (T4th-S)	Lynn Jarrett
99-00	7-19	.269	4-12 (T5th-S)	Lynn Jarrett
2000-01	10-16	.385	5-11 (5th-S)	Roger Hodge
2001-02	11-18	.379	7-12 (6th-S)	Roger Hodge
2002-03	27-4	.871	17-2 (T1st-S)	Roger Hodge
2003-04	23-8	.742	12-4 (T1st-S)	Roger Hodge
2004-05	17-13	.567	7-9 (T4th-S)	Roger Hodge
2005-06	15-13	.536	10-10 (T4th)	Roger Hodge
2006-07	15-14	.517	8-8 (5th-S)	Roger Hodge
2007-08	20-11	.645	11-9 (7th)	Roger Hodge
	406-410	.498	159-146	

YEAR	HOME	AWAY	NEUTRAL
76-77	1-3	1-7	0-3
77-78	2-6	2-10	0-0
78-79	7-3	5-2	0-3
79-80	9-2	7-2	1-3
80-81	6-6	3-8	1-2
81-82	11-3	9-4	1-0
82-83	6-7	5-8	0-1
83-84	7-4	8-6	0-1
84-85	11-3	9-4	1-0
85-86	6-6	3-9	0-0
86-87		NO TEAM	
87-88	3-8	2-8	0-2
88-89	2-10	1-10	0-1
89-90	10-2	5-7	0-0
90-91	5-6	5-8	0-0
91-92	8-5	6-8	0-0
92-93	9-3	7-5	0-2
93-94	8-3	7-4	2-2
94-95	8-4	3-11	1-2
95-96	5-8	2-10	2-0
96-97	8-5	5-7	1-1
97-98	6-6	3-9	3-1
98-99	9-6	3-8	1-1
99-00	6-6	1-10	0-3
2000-01	7-8	3-7	0-1
2001-02	7-6	2-11	2-1
2002-03	13-0	10-3	4-1
2003-04	12-2	8-4	3-2
2004-05	11-2	5-8	1-3
2005-06	9-5	5-7	1-1
2006-07	11-3	3-9	1-2
2007-08	12-1	4-9	4-1
	245-141	140-227	31-42
	.635	.381	.425

AASU WOMEN'S BASKETBALL ALL-TIME VS. OPPONENTS

Alabama-Huntsville	2-4
Anderson	1-1
Atlanta Christian	1-0
Augusta State	22-27
Barry University	2-1
Barton	0-2
Bellarmino	0-1
Belmont Abbey	0-1
Berry College	3-10
Brewton-Parker	8-1
Brunswick CC	2-0
Cal Poly Pomona	1-0
Cal State Los Angeles	1-0
Carson-Newman	2-1
Catawba	0-2
Central Florida	2-1
Charleston (W. Va.)	0-1
Charleston Southern	7-4
Clafin	0-3
Clayton State	10-17
Coker	4-2
Columbia	3-1
Columbus State	18-25
Concord (W. Va.)	0-0
Converse	0-2
Cumberland (Ky.)	0-2
Davis & Elkins	1-0
Eckerd	5-1
Edinboro (Pa.)	0-1
Edward Waters	6-1
Elizabeth City State	0-2
Fairmont State	0-0
Fayetteville State	3-5
Ferris State	0-1

Fort Valley State	1-10
Flagler	15-2
Florida	0-1
Florida Atlantic	0-2
Florida Memorial	3-1
Florida Southern	0-1
Florida Tech	7-9
Francis Marion	14-16
Gardner-Webb	0-1
Georgia Baptist	1-1
Georgia College & State	23-41
Georgia Southern	0-8
Georgia Southwestern	11-10
Georgia Tech	1-4
Kennesaw State	16-17
Knoxville	0-2
Lander	24-7
Lenoir-Rhyne	2-4
Limestone	0-0
Livingstone	0-1
Lynn	1-0
Mars Hill	4-1
Mesa State	1-0
Miami Dade North	0-1
Michigan-Dearborn	0-1
Morris College	3-1
Mount Olive	1-0
Newberry	0-0
Nicholls State	0-1
North Alabama	1-1
North Carolina Central	1-1
North Florida	7-13
North Georgia	16-9
Northern Michigan	0-1

Northwood (Mich.)	1-0
Nova Southeastern	2-0
Paine	2-5
Pfeiffer	1-0
Piedmont	13-4
Presbyterian (S.C.)	3-3
Queens (N.C.)	1-0
Quincy	1-0
Rollins	5-4
Savannah State	14-20
Shaw	2-1
Shorter	3-6
South Florida	1-1
Spartanburg Methodist	1-1
Spelman	5-2
Stetson	2-0
Saint Leo	9-2
Tampa	1-2
Tennessee Wesleyan	0-1
Tift	14-4
Troy State	0-1
Tusculum	2-0
UNC Asheville	1-2
UNC Pembroke	20-8
USC Aiken	19-15
USC Upstate	15-17
Valdosta State	3-9
Voorhees	1-0
West Georgia	1-11
Wingate	1-0
Winthrop	3-4
Overall	406-410
Bold indicates 2008-2009 opponent.	

AASU MAKES ITS FIRST-EVER TRIP TO WEST VIRGINIA IN 2008-09





ALL-TIME RESULTS

1976-77 (2-13)

Nov. 16	Paine	L 48-59
Dec. 1	at Paine	L 53-80
Jan. 8	Tift	W 62-61
Jan. 14	at Claffin	L 50-103
Jan. 17	at Georgia Southern	L 48-74
Jan. 27	at Georgia Tech	L 54-57
Jan. 28	at Piedmont	L 57-70

Flagler Invitational

Feb. 4	vs. Miami Dade North	L 59-73
Feb. 5	vs. Central Florida	L 48-62
Feb. 5	vs. Florida	L 47-82
Feb. 11	at Spelman	L 44-48 ot
Feb. 12	at Atlanta Christian	W 76-38
Feb. 15	Georgia Southern	L 40-58
Feb. 19	at Tift	L 39-98
Feb. 22	Claffin	L 32-83

1977-78 (4-16, 2-6 GAIAW)

Nov. 12	at Tift *	L 68-83
Nov. 18	Piedmont	L 39-62
Nov. 19	Georgia Baptist	L 52-57
Dec. 2	Georgia College *	W 71-69
Dec. 3	at Georgia Tech *	L 36-90
Dec. 9	at Charleston Baptist	L 42-61
Jan. 7	North Georgia	L 46-82
Jan. 13	Georgia Tech *	L 73-90
Jan. 17	Augusta *	L 64-75
Jan. 20	at Spartanburg Methodist	L 60-77
Jan. 21	at Converse	L 58-63
Jan. 27	at Piedmont	W 85-75
Jan. 28	at North Georgia	L 52-60
Jan. 31	at Augusta *	L 67-87
Feb. 3	Tift *	W 71-55
Feb. 4	at Georgia College *	L 57-71
Feb. 9	at USC Aiken	L 47-75
Feb. 10	Charleston Baptist	L 39-49
Feb. 17	at Georgia Baptist	W 70-59
Feb. 18	at Spelman	L 66-76
* GAIAW Conference		

1978-79 (12-8, 7-3 GAIAW)

Nov. 18	Spartanburg Methodist	W 79-64
Dec. 2	at Georgia Southwestern *	W 83-59
Dec. 4	at Georgia College *	W 77-44
Dec. 9	USC Aiken	L 63-66

North Georgia Christmas Invitational

Dec. 11	vs. Berry	L 67-79
Dec. 12	vs. Troy State	L 55-81
Jan. 5	Berry	W 79-73
Jan. 6	Georgia Tech *	L 71-80
Jan. 10	Augusta *	L 57-60
Jan. 12	Tift *	W 79-69
Jan. 13	North Georgia	W 62-59
Jan. 25	Georgia College *	W 78-66
Jan. 27	at Georgia Tech *	W 61-51
Jan. 29	Charleston Baptist	W 71-55
Feb. 2	at USC Aiken	L 79-88
Feb. 11	Georgia Southwestern *	W 70-54
Feb. 14	at Augusta *	L 76-79
Feb. 17	at Tift *	W 102-99 ot
Feb. 20	at Charleston Baptist	W 76-63

GAIAW State Tournament

Feb. 22	vs. North Georgia	L 60-85
---------	-------------------	---------

1979-80 (17-7, 11-4 GAIAW)

Nov. 19	at Savannah State	W 80-71
Nov. 26	at Central Florida	W 98-77
Nov. 28	Georgia College *	L 65-73
Dec. 1	at Georgia Southwestern *	W 84-64
Dec. 8	Winthrop	W 78-70

North Georgia Christmas Invitational

Dec. 13	vs. Georgia Southern	L 78-87
Dec. 14	vs. Tennessee Wesleyan	L 75-90

Jan. 5	Georgia Southwestern *	W 71-59
Jan. 8	Augusta **	W 80-72
Jan. 12	West Georgia **	W 73-62
Jan. 14	at Georgia College *	L 59-68
Jan. 16	at Fort Valley State *	L 71-82
Jan. 22	Central Florida	W 87-74
Jan. 25	at Tift *	W 81-62
Jan. 26	at Berry **	W 76-73
Feb. 1	Tift *	W 78-67
Feb. 2	North Georgia **	W 65-52
Feb. 8	Fort Valley State *	L 77-84
Feb. 9	at Charleston Baptist	W 86-56
Feb. 13	at Augusta **	W 77-76
Feb. 16	Charleston Baptist	W 86-56
Feb. 18	Savannah State *	W 98-75

GAIAW State Tournament (Rome)

Feb. 20	vs. Piedmont	W 78-77
Feb. 21	vs. West Georgia	L 64-67

* GAIAW South Conference

** GAIAW North Conference

1980-81 (10-16, 3-9 GAIAW)

Nov. 14	at Rollins	W 83-26
Nov. 14	vs. Tampa	L 45-50
Nov. 15	at Stetson	W 78-68
Nov. 17	Savannah State	L 54-74
Dec. 5	Berry *	L 72-84
Dec. 11	Fort Valley State *	L 71-75
Dec. 13	at Winthrop	L 51-81

North Georgia Christmas Invitational

Dec. 18	vs. North Alabama	L 60-70
Dec. 19	at North Georgia	W 81-74 ot
Jan. 5	Augusta *	W 66-61
Jan. 9	Shorter *	L 61-66
Jan. 10	Winthrop	W 70-52
Jan. 12	at Savannah State	L 61-77
Jan. 16	Georgia Southwestern *	W 77-74 ot
Jan. 17	Flagler	W 82-67
Jan. 23	Georgia College *	L 78-79
Jan. 30	Tift *	W 79-76
Feb. 6	at Fort Valley State *	L 62-63
Feb. 7	West Georgia *	L 54-71
Feb. 9	Charleston Baptist	W 55-48
Feb. 13	at Tift *	L 67-80
Feb. 14	at Georgia College *	L 60-62
Feb. 16	at Charleston Baptist	L 57-69
Feb. 20	at Georgia Southwestern *	L 58-63

GAIAW State Tournament (Carrollton)

Feb. 25	vs. North Georgia	W 63-56
Feb. 26	vs. Fort Valley State	L 56-82

* GAIAW Conference

1981-82 (20-12, 5-3 GAIAW)

Nov. 17	at Savannah State	W 90-86
---------	-------------------	---------

Georgia Southern Tipoff Tournament

Nov. 20	vs. North Georgia	W 65-63
Nov. 21	at Georgia Southern	L 49-74
Nov. 23	at Georgia Southwestern	L 65-84
Nov. 30	at Winthrop	L 74-88
Dec. 3	at Georgia Southern	L 58-73
Dec. 5	West Georgia *	L 70-89
Dec. 10	at Stetson	W 85-80
Dec. 11	at South Florida	L 58-65
Dec. 16	at Augusta *	W 60-57
Dec. 17	Winthrop	L 59-69
Dec. 19	North Georgia	W 72-59
Jan. 8	Shorter *	W 70-62
Jan. 11	Augusta *	W 77-70
Jan. 13	Brewton-Parker	W 71-52
Jan. 16	Piedmont	W 74-58
Jan. 20	Savannah State	W 65-60
Jan. 22	at Berry	L 54-77
Jan. 23	at Shorter *	W 74-70
Jan. 25	at Brewton-Parker	W 67-56
Jan. 29	Tift *	W 60-45

Jan. 30	South Florida	W 78-74
Feb. 1	Georgia Southwestern	W 79-71
Feb. 5	Georgia College	W 69-60
Feb. 8	at Charleston Baptist	W 65-53
Feb. 12	at Georgia College	W 75-61
Feb. 13	at Tift *	L 68-72
Feb. 19	at West Georgia *	L 69-77
Feb. 22	Charleston Baptist	W 68-61

GAIAW State Tournament (Savannah)

Feb. 26	Augusta	W 64-59
Feb. 27	West Georgia	L 57-70

AIAW Region III Tournament (Orlando)

Mar. 12	vs. Florida International	L 77-81
---------	---------------------------	---------

* GAIAW Conference

1982-83 (11-16)

Nov. 20	at Brunswick JC	W 53-52
Nov. 22	Edward Waters	W 70-63
Nov. 27	at Florida International	L 59-83
Nov. 29	at Flagler	W 80-58
Dec. 1	Piedmont	L 51-70
Dec. 4	Georgia Southwestern	L 52-65
Dec. 6	Savannah State	L 44-63
Dec. 8	at Augusta	W 70-68
Dec. 13	Kennesaw State	W 66-53
Dec. 14	North Georgia	W 62-58
Jan. 7	at North Georgia	L 65-79
Jan. 8	at Kennesaw State	L 50-65
Jan. 11	at Edward Waters	W 66-58
Jan. 14	UNC Asheville	L 58-67
Jan. 17	Augusta	L 63-77
Jan. 24	Brunswick JC	W 62-43
Jan. 28	Tift	W 78-51
Jan. 29	West Georgia	L 56-67
Feb. 1	at Savannah State	L 41-71
Feb. 4	Georgia College	W 68-56
Feb. 5	Knoxville	L 65-85
Feb. 12	at Knoxville	L 78-96
Feb. 18	at Tift	W 87-64
Feb. 19	at Piedmont	L 69-82
Feb. 25	at West Georgia	L 66-89
Feb. 26	at Georgia Southwestern	L 51-71

NAIA District 25 Playoffs

Feb. 28	at Berry	L 59-82
---------	----------	---------

1983-84 (15-11, 5-7 GIAC)

Nov. 16	Georgia Southwestern	L 64-72
Nov. 21	Edward Waters	W 83-72
Nov. 29	Berry *	L 64-79
Dec. 1	Georgia College *	L 79-88
Dec. 9	at Central Florida	L 60-85
Dec. 10	at Flagler	W 77-72 2ot
Dec. 14	at Augusta	L 68-80
Dec. 15	Kennesaw State	W 71-62
Jan. 6	at Piedmont *	W 88-63
Jan. 7	at North Georgia *	W 71-59
Jan. 11	Augusta	W 87-85
Jan. 13	Shorter *	L 71-86
Jan. 14	Tift	W 85-72
Jan. 16	at Edward Waters	W 87-72
Jan. 18	Savannah State	W 83-80
Jan. 21	at Eckerd	W 79-47
Jan. 22	at Saint Leo	W 70-68
Jan. 28	North Georgia *	W 76-69
Jan. 30	at Georgia Southwestern *	L 55-86
Feb. 3	at Georgia College *	W 91-76
Feb. 4	at Tift	W 82-76
Feb. 6	at Savannah State	L 62-79
Feb. 17	at Shorter *	L 63-78
Feb. 18	at Berry *	L 51-81
Feb. 25	Piedmont *	W 76-59

NAIA District 25 Playoffs

Feb. 28	at Paine	L 66-72
---------	----------	---------

* GIAC Conference



AASU'S FIRST WINNING SEASON CAME IN JUST ITS THIRD YEAR, 1978-79

ALL-TIME RESULTS



1984-85 (21-7)

Nov. 16	at Georgia College	W 85-76
Nov. 17	at Tift	W 78-59
Nov. 27	Berry	W 66-65
Dec. 7	at Rollins	W 86-61
Dec. 8	at Flagler	W 96-46
Dec. 10	North Georgia	W 92-52
Dec. 12	Kennesaw State	W 93-55
Jan. 4	at Kennesaw State	W 80-68
Jan. 5	at Georgia Southwestern	L 62-75
Jan. 7	Carson Newman	L 63-73
Jan. 11	Winthrop	W 78-67
Jan. 12	Paine	W 82-65
Jan. 15	Augusta	W 92-77 ot
Jan. 18	at North Georgia	W 74-59
Jan. 19	at Piedmont	W 90-72
Jan. 22	Edward Waters	W 86-75
Jan. 25	Piedmont	W 98-70
Jan. 26	Flagler	W 83-47
Feb. 1	Shorter	L 68-87
Feb. 2	Tift	W 105-66
Feb. 6	Georgia Southwestern	L 66-69
Feb. 8	at Paine	W 79-70
Feb. 13	Georgia College	W 95-86
Feb. 15	at Shorter	W 69-68
Feb. 16	at Berry	L 67-98
Feb. 22	at Augusta	L 86-96
NAIA District 25 Playoffs		
Feb. 25	Georgia College	W 79-77
Feb. 27	at Berry	L 61-72

1985-86 (9-15)

Nov. 23	Rollins	W 72-51
Nov. 26	Flagler	W 105-68
Nov. 30	Piedmont	W 62-59
Dec. 2	Georgia Southwestern	L 66-83
Dec. 8	North Georgia	W 83-78
Dec. 10	Berry	L 69-92
Dec. 13	at UNC Asheville	L 72-77
Jan. 4	Shorter	L 72-84
Jan. 8	Fort Valley State	L 65-89
Jan. 10	at Piedmont	W 86-78
Jan. 11	at North Georgia	L 53-61
Jan. 13	at Kennesaw State	W 94-86
Jan. 18	at Flagler	W 88-54
Jan. 20	Augusta	W 88-82
Jan. 24	Kennesaw State	L 77-78
Jan. 25	UNC Asheville	W 85-71
Jan. 27	at Fort Valley State	L 79-80
Jan. 30	at Berry	L 71-83
Feb. 1	at Shorter	L 61-62
Feb. 5	at Georgia Southwestern	L 68-88
Feb. 15	at Georgia College	L 77-84
Feb. 17	at Winthrop	L 52-72
Feb. 21	Georgia College	L 78-87
Feb. 22	at Augusta	L 57-63

1986-87 NO TEAM

1987-88 (5-18)

Nov. 21	Florida Memorial	L 56-65
Nov. 24	at Fort Valley State	L 52-90
Dec. 5	at Savannah State	L 70-76 ot
Dec. 8	at West Georgia	L 69-95
Dec. 12	at Edward Waters	L 70-91
Dec. 14	Valdosta State	L 62-113
Jan. 8	Paine	L 49-77
Jan. 9	at Valdosta State	L 42-103
Jan. 14	Edward Waters	W 62-51
Jan. 18	Flagler	W 74-68
Jan. 21	Georgia Southern	L 55-93
Jan. 23	Columbia	W 98-84
Jan. 27	West Georgia	L 24-79
Jan. 30	Georgia College	L 51-102
Feb. 4	Savannah State	L 48-81

Feb. 6	at Flagler	W 58-49
Feb. 11	N Savannah State	L 52-69
Feb. 13	at Columbia	W 79-67
Feb. 16	Fort Valley State	L 68-109
Feb. 18	at Paine	L 47-108
Feb. 20	at Georgia College	L 76-114
Feb. 22	N Savannah State	L 66-78
Feb. 25	at Georgia Southern	L 34-89

1988-89 (3-21)

North Georgia Invitational

Nov. 18	at North Georgia	L 56-84
Nov. 19	vs. Cumberland (Ky.)	L 55-112
Nov. 21	Georgia College	L 65-97
Nov. 23	Florida Atlantic	L 43-106
Nov. 26	Valdosta State	L 48-98
Dec. 6	at Savannah State	L 42-60
Dec. 9	at West Georgia	L 68-96
Dec. 10	at Alabama-Huntsville	L 45-59
Jan. 7	Converse	L 44-88
Jan. 13	Edinboro (Pa.)	L 48-97
Jan. 17	at Eckerd	L 43-77
Jan. 18	at Tampa	L 69-81
Jan. 21	West Georgia	L 32-95
Jan. 24	Flagler	L 56-67
Jan. 25	at Savannah State	L 44-71
Jan. 28	Columbia	L 66-73
Feb. 4	Alabama-Huntsville	L 51-81
Feb. 6	Savannah State	W 67-60
Feb. 8	at Columbia	W 54-53
Feb. 11	at Valdosta State	L 28-92
Feb. 14	at Flagler	L 52-65
Feb. 16	Florida Memorial	W 84-81
Feb. 18	at Georgia College	L 36-79
Feb. 21	Savannah State	L 60-67

1989-90 (15-9)

Nov. 21	Florida Tech	W 83-78 ot
Nov. 25	Saint Leo	W 67-45
Nov. 30	at Coker	W 67-59
Dec. 3	at Tampa	W 56-52
Dec. 9	Florida Atlantic	L 35-73
Dec. 11	at Saint Leo	W 78-56
Dec. 13	at Florida Tech	L 46-69
Jan. 11	Savannah State	W 63-57
Jan. 13	at Rollins	L 63-87
Jan. 20	at Columbus	L 76-79
Jan. 22	Eckerd	W 75-65
Jan. 24	USC Spartanburg	L 57-70
Jan. 27	Alabama-Huntsville	W 64-45
Jan. 30	Coker	W 70-62
Feb. 3	at USC Spartanburg	L 38-63
Feb. 5	Georgia College	W 73-65
Feb. 7	at Flagler	W 76-44
Feb. 10	at Piedmont	W 64-46
Feb. 12	at USC Aiken	L 49-70
Feb. 15	at Savannah State	L 52-66
Feb. 17	Piedmont	W 72-40
Feb. 19	at Georgia College	L 54-71
Feb. 21	Flagler	W 69-51
Feb. 24	Columbus	W 75-57

1990-91 (10-14, 5-7 PBC)

Nov. 17	at Coker	L 57-68
Nov. 20	Florida Tech	L 46-49
Nov. 27	at Savannah State	L 66-72
Dec. 1	Coker	L 52-53
Dec. 6	at Alabama-Huntsville	L 42-62
Dec. 8	Saint Leo	W 73-48
Dec. 12	at Saint Leo	W 83-48
Dec. 14	at Florida Tech	W 54-53
Dec. 29	at Georgia College *	L 50-62
Jan. 5	at Lander *	W 64-54
Jan. 7	USC Spartanburg *	W 72-64
Jan. 10	Rollins	L 43-62

Jan. 12	USC Aiken *	L 43-61
Jan. 19	Columbus *	W 57-55
Jan. 23	Savannah State	L 37-52
Jan. 26	at Francis Marion *	L 81-85 2ot
Jan. 30	at USC Spartanburg *	L 37-52
Feb. 2	Lander *	W 51-49
Feb. 5	Flagler	W 69-40
Feb. 9	at USC Aiken *	L 38-49
Feb. 12	at Flagler	W 77-48
Feb. 16	Francis Marion *	W 56-54
Feb. 20	Georgia College *	L 52-54
Feb. 23	at Columbus *	L 52-64

* Peach Belt Athletic Conference

1991-92 (14-13, 5-9 PBC)

Nov. 24	Saint Leo	L 74-77
Nov. 27	at Spelman	W 70-51
Dec. 9	at Flagler	W 63-38
Dec. 11	at Saint Leo	W 76-60
Dec. 14	at Florida Tech	L 55-72
Jan. 4	Georgia College *	L 68-76
Jan. 6	at Brewton-Parker	W 70-69 ot
Jan. 8	Francis Marion *	L 64-66
Jan. 11	at Lander *	L 61-63 ot
Jan. 13	Savannah State	W 69-64
Jan. 15	at Augusta *	L 45-61
Jan. 18	USC Aiken *	L 69-75
Jan. 22	at Columbus *	L 59-81
Jan. 25	USC Spartanburg *	L 58-75
Jan. 27	Savannah State	L 62-63
Jan. 29	at Georgia College *	L 59-66
Feb. 1	at USC Spartanburg *	W 69-56
Feb. 5	Columbus *	W 60-52
Feb. 8	Lander *	W 81-44
Feb. 10	Flagler	W 66-38
Feb. 12	Augusta *	W 63-46
Feb. 15	at Francis Marion *	L 54-58
Feb. 17	Spelman	W 79-49
Feb. 19	Brewton-Parker	W 89-84
Feb. 22	at USC Aiken *	W 56-53

Peach Belt Athletic Conference Tmt (Augusta)

Feb. 26	USC Spartanburg	W 72-53
Feb. 28	at Augusta	L 63-71

1992-93 (16-10, 10-6 PBC)

North Georgia Invitational

Nov. 20	North Georgia	W 68-53
Nov. 21	vs. Cumberland (Ky.)	L 67-68
Nov. 24	Brewton-Parker	W 62-55
Nov. 29	Presbyterian	L 70-74 ot
Dec. 3	at Brewton-Parker	L 58-80
Dec. 5	Saint Leo	W 75-53
Dec. 10	North Georgia	W 69-65
Dec. 12	at Voorhees	W 58-33
Dec. 17	at Saint Leo	W 67-49
Jan. 7	Georgia College *	W 68-51
Jan. 9	at USC Spartanburg *	L 57-83
Jan. 11	at Lander *	W 63-53
Jan. 16	at Columbus *	L 62-69
Jan. 18	Augusta *	L 49-62
Jan. 23	UNC Pembroke *	W 73-61
Jan. 25	at Francis Marion *	W 56-39
Jan. 30	at USC Aiken *	W 65-57
Feb. 1	at Augusta *	L 57-69
Feb. 6	USC Spartanburg *	L 68-79
Feb. 8	Columbus *	W 82-56
Feb. 11	Francis Marion *	W 52-42
Feb. 15	Lander *	W 75-44
Feb. 20	at UNC Pembroke *	W 74-42
Feb. 22	USC Aiken *	W 71-59
Feb. 27	at Georgia College *	L 63-69 ot

Peach Belt Athletic Conference Tmt (Augusta)

Mar. 4	vs. Columbus	L 60-70
--------	--------------	---------

AASU WON ITS FIRST PBC GAME, 64-54, OVER LANDER ON 1/5/91





ALL-TIME RESULTS

1993-94 (17-9, 11-5 PBC)

North Georgia Rotary Classic

Nov. 19	vs. Claffin	L 71-92
Nov. 20	vs. Piedmont	W 78-60
Nov. 23	at Savannah State	L 68-75 ot
Dec. 2	Brewton-Parker	W 54-45
Dec. 6	at Brewton-Parker	W 53-44
Dec. 8	at Coker	W 48-37
Dec. 11	Florida Tech	W 69-60
Jan. 6	at Georgia College *	L 60-62
Jan. 8	USC Spartanburg *	L 56-70
Jan. 10	Lander *	W 83-35
Jan. 15	Columbus *	L 56-63
Jan. 17	Augusta *	W 67-56
Jan. 22	at UNC Pembroke *	W 64-55
Jan. 24	at Francis Marion *	L 43-45
Jan. 26	Savannah State	L 77-79 ot
Jan. 29	USC Aiken *	W 61-55
Jan. 31	at Augusta *	W 66-59
Feb. 5	at USC Spartanburg *	L 42-69
Feb. 10	Francis Marion *	W 72-56
Feb. 14	at Lander *	W 60-59
Feb. 16	at Columbus *	W 62-61
Feb. 19	UNC Pembroke *	W 74-44
Feb. 21	at USC Aiken *	W 59-48
Feb. 26	Georgia College *	W 66-64

Peach Belt Athletic Conference Tmt (Augusta)

Mar. 3	vs. USC Aiken	W 72-60
Mar. 5	vs. Columbus	L 64-71

* Peach Belt Athletic Conference

1994-95 (12-17, 8-10 PBC)

Savannah News Press Holiday Classic

Nov. 23	vs. Savannah State	L 65-82
Nov. 26	at North Florida	L 59-76
Nov. 30	Coker	W 77-75
Dec. 3	at Valdosta State	L 62-80
Dec. 10	at Rollins	L 53-80
Dec. 13	Kennesaw State *	L 86-87

Lady Pirate Invitational

Dec. 17	North Florida	W 79-70
Dec. 18	Mars Hill	L 56-81
Dec. 30	at Georgia Southern	L 47-97
Jan. 4	at USC Aiken *	W 58-53
Jan. 11	Augusta *	L 77-74
Jan. 14	at Francis Marion *	L 58-76
Jan. 16	Georgia College *	W 75-45
Jan. 18	at Columbus *	L 53-70
Jan. 21	USC Spartanburg *	L 72-77
Jan. 25	at UNC Pembroke *	L 78-79
Jan. 28	Lander *	W 69-59
Feb. 1	USC Aiken *	W 67-55
Feb. 4	at Kennesaw State *	L 70-80
Feb. 8	at Augusta *	L 65-72
Feb. 11	Francis Marion *	W 59-54
Feb. 13	at Georgia College *	L 70-75
Feb. 15	Columbus *	L 70-75
Feb. 18	at USC Spartanburg *	L 46-68
Feb. 22	UNC Pembroke *	W 63-60
Feb. 25	at Lander *	W 64-61

Peach Belt Athletic Conference Tmt (Augusta)

Mar. 1	vs. Kennesaw State	W 67-65
Mar. 3	at Augusta	W 82-65
Mar. 4	vs. USC Spartanburg	L 49-69

1995-96 (9-18, 7-11 PBC)

Bellarmine Invitational

Nov. 18	vs. North Alabama	W 69-65
Nov. 29	at Bellarmine	L 50-83

Savannah News Press Holiday Classic

Nov. 22	vs. Savannah State	W 71-57
Nov. 29	Lenoir-Rhyne	L 75-80

Lady Pirate Invitational

Dec. 2	Barton	L 70-73
Dec. 3	Clayton State	L 55-70

Dec. 16	at Saint Leo	L 71-78
Dec. 31	Michigan - Dearborn	L 63-67 ot
Jan. 3	USC Aiken *	W 85-50
Jan. 6	at Kennesaw State *	L 59-80
Jan. 10	at Augusta *	L 59-68
Jan. 13	Francis Marion *	L 54-69
Jan. 15	at Georgia College *	L 70-74
Jan. 17	Columbus *	L 53-59
Jan. 20	at USC Spartanburg *	L 61-95
Jan. 24	UNC Pembroke *	W 80-71
Jan. 27	at Lander *	W 57-55
Jan. 31	at USC Aiken *	W 69-59
Feb. 3	Kennesaw State *	W 74-63
Feb. 7	Augusta *	L 72-74
Feb. 10	at Francis Marion *	L 57-65
Feb. 12	Georgia College *	W 75-65
Feb. 14	at Columbus *	L 62-88
Feb. 17	USC Spartanburg *	L 70-73 ot
Feb. 21	at UNC Pembroke *	L 81-82
Feb. 24	Lander *	W 69-60

Peach Belt Athletic Conference Tmt (Milledgeville)

Feb. 28	at Georgia College	L 60-76
---------	--------------------	---------

1996-97 (14-13, 10-8 PBC)

Nov. 23	at Charleston Southern	L 44-67
Nov. 25	Saint Leo	W 65-62
Dec. 1	Barry	W 59-51

North Florida Tournament

Dec. 6	vs. Alabama-Huntsville	L 53-68
Dec. 7	vs. Brewton-Parker	W 75-57
Dec. 10	at Clayton State	L 67-76
Dec. 14	Presbyterian	W 58-54
Dec. 17	Clayton State	L 43-52
Jan. 2	at USC Aiken *	W 64-47
Jan. 4	Kennesaw State *	W 78-63
Jan. 8	Augusta State *	L 61-76
Jan. 11	at Francis Marion *	L 33-69
Jan. 13	Georgia C&SU *	L 54-72
Jan. 15	at Columbus State *	W 70-65
Jan. 18	USC Spartanburg *	L 63-72
Jan. 22	at UNC Pembroke *	W 80-72
Jan. 25	Lander *	W 54-46
Jan. 29	USC Aiken *	L 51-79
Feb. 1	at Kennesaw State *	L 58-76
Feb. 6	at Augusta State *	L 61-63
Feb. 8	Francis Marion *	W 61-58
Feb. 10	at Georgia C&SU *	L 60-79
Feb. 12	Columbus State *	W 58-56
Feb. 15	at USC Spartanburg *	W 84-78
Feb. 19	UNC Pembroke *	W 78-62
Feb. 22	at Lander *	W 68-52

Peach Belt Athletic Conference Tmt (Milledgeville)

Feb. 26	vs. Georgia C&SU	L 54-68
---------	------------------	---------

1997-98 (12-16, 5-11 PBC)

Nov. 19	at Presbyterian	L 55-69
Nov. 22	at Savannah State	W 66-61
Nov. 24	Barton	L 60-65
Nov. 29	at Lynn	W 74-56
Nov. 30	at Barry	L 40-82

Horton Home Christmas Classic

Dec. 5	vs. Georgia Southwestern	W 66-59
Dec. 6	vs. Piedmont	W 54-43
Dec. 10	at Kennesaw State *	L 59-81
Dec. 13	Clayton C&SU *	W 58-49
Dec. 15	Florida Tech	W 59-47
Dec. 17	Augusta State *	L 56-80
Dec. 30	Davis & Elkins	W 69-55
Jan. 3	Georgia C&SU *	L 55-74
Jan. 8	at Francis Marion *	L 53-69
Jan. 10	Lander *	W 72-55
Jan. 17	at Columbus State *	L 52-90
Jan. 21	North Florida *	L 38-52
Jan. 24	at Georgia C&SU *	L 77-93
Jan. 28	UNC Pembroke *	W 56-48

Jan. 31	at Augusta State *	L 79-83
Feb. 2	USC Spartanburg *	W 75-64
Feb. 4	at North Florida *	L 42-58
Feb. 7	Columbus State *	L 82-84
Feb. 11	Kennesaw State *	L 50-74
Feb. 14	at USC Aiken *	W 58-50
Feb. 17	at Clayton C&SU *	L 58-61

Peach Belt Athletic Conference Tmt (Savannah)

Feb. 20	Lander	W 71-65
Feb. 22	Columbus State	L 71-81

1998-99 (13-15, 6-10 PBC)

North Florida Tip-Off Classic

Nov. 14	vs. Florida Tech	L 78-80
Nov. 15	vs. Florida Memorial	W 69-56
Nov. 18	at Augusta State *	W 58-54
Nov. 22	at Valdosta State	L 60-78
Nov. 24	Morris College	W 59-56
Nov. 28	at Belmont Abbey	L 58-79
Dec. 3	Florida Tech	W 78-72
Dec. 5	Savannah State	W 74-61
Dec. 9	Kennesaw State *	L 52-76
Dec. 12	at Clayton C&SU *	W 75-41
Dec. 18	Quincy	W 71-62
Dec. 19	Lenoir-Rhyne	L 57-60
Jan. 2	at Georgia C&SU *	L 73-85
Jan. 6	Francis Marion *	L 65-76
Jan. 9	at Lander *	L 56-69
Jan. 16	Columbus State *	L 78-85
Jan. 20	at North Florida *	L 61-64
Jan. 23	Georgia C&SU *	L 41-68
Jan. 27	at UNC Pembroke *	L 67-71
Jan. 30	Augusta State *	W 68-52
Feb. 1	at USC Spartanburg *	W 59-44
Feb. 3	North Florida *	W 51-50
Feb. 6	at Columbus State *	L 59-96
Feb. 10	at Kennesaw State *	L 39-60
Feb. 13	USC Aiken *	W 103-61
Feb. 17	Clayton C&SU *	W 84-62

Peach Belt Athletic Conference Tmt (Savannah)

Feb. 19	UNC Pembroke	W 69-60
Feb. 21	Kennesaw State	L 75-78

1999-2000 (7-19, 4-12 PBC)

Lady Pirate/Chatham Orthopaedic TipOff Classic

Nov. 19	Florida Memorial	W 86-53
Nov. 20	Presbyterian	L 51-61
Nov. 23	Valdosta State	W 58-56

Mount Olive Thanksgiving Classic (Mt. Olive, N.C.)

Nov. 26	vs. Fayetteville State	L 58-69
Nov. 27	vs. Elizabeth City State	L 51-59
Dec. 1	at Morris College	L 67-70
Dec. 4	at Savannah State	L 58-64
Dec. 11	at Kennesaw State *	L 57-70

Eckerd College Holiday Sunspree Classic

Dec. 17	at Eckerd	W 74-57
Dec. 18	vs. Rollins	L 66-89
Dec. 30	Catawba	L 44-57
Jan. 2	Georgia College & State *	L 78-82
Jan. 5	at Francis Marion *	L 56-76
Jan. 8	Lander *	L 58-62
Jan. 15	at Columbus State *	L 56-75
Jan. 19	North Florida *	L 68-77
Jan. 22	at Georgia College & State *	L 64-69
Jan. 26	UNC Pembroke *	W 64-63
Jan. 29	Kennesaw State *	L 59-68
Feb. 2	at North Florida *	L 54-60
Feb. 5	Columbus State *	W 77-75
Feb. 12	at USC Aiken *	L 76-87
Feb. 16	at Clayton College & State *	L 76-78
Feb. 19	USC Spartanburg *	W 53-45
Feb. 23	at Augusta State *	L 59-62
Feb. 26	Clayton College & State *	W 74-65



AASU ADVANCED TO ITS FIRST PBC CHAMPIONSHIP GAME IN 1995

ALL-TIME RESULTS



2000-01 (10-16, 5-11 PBC)

Lady Pirate/Chatham Orthopaedic TipOff Classic

Nov. 17	Mount Olive	W 81-68
Nov. 18	Northern Michigan	L 64-80
Catawba AllSport Classic		
Nov. 24	at Catawba	L 63-75
Nov. 25	vs. Livingstone	L 48-66
Nov. 29	at Spelman	W 79-61
Dec. 6	Spelman	W 90-56
Dec. 9	Kennesaw State *	L 54-78
Dec. 12	Savannah State	W 78-64
Dec. 15	Lenoir-Rhyne	L 56-69
Dec. 30	Gardner-Webb	L 81-88
Jan. 3	Francis Marion *	W 75-72 ot
Jan. 6	at Lander *	W 76-74
Jan. 8	Nova Southeastern	W 84-71
Jan. 13	Columbus State *	L 58-84
Jan. 17	at North Florida *	L 69-71
Jan. 20	at Georgia College & State *	L 64-75
Jan. 24	at UNC Pembroke *	L 72-77
Jan. 27	at Kennesaw State *	L 60-87
Jan. 31	North Florida *	W 57-54
Feb. 3	at Columbus State *	L 41-96
Feb. 5	Georgia College & State *	L 67-83
Feb. 10	USC Aiken *	L 60-61
Feb. 14	Clayton College & State *	L 51-76
Feb. 17	at USC Spartanburg *	W 73-58
Feb. 21	Augusta State *	W 66-61
Feb. 24	at Clayton College & State *	L 58-61

2001-02 (11-18, 7-12 PBC)

2001 AASU/Chatham Orthopaedics TipOff Classic

Nov. 16	Fayetteville State	L 76-91
Nov. 17	Ferris State	L 65-76
Nov. 21	at Fort Valley State	L 47-53
Nov. 24	at Nicholls State	L 51-62
Nov. 28	at Francis Marion *	L 56-80
Dec. 1	Lander *	W 57-52
Dec. 4	Savannah State	W 69-48
Dec. 10	at Savannah State	W 46-45
Dec. 19	at Lenoir-Rhyne	L 62-76
Jan. 5	USC Spartanburg *	W 66-52
Jan. 7	at UNC Pembroke *	L 75-77 ot
Jan. 9	USC Aiken *	L 61-74
Jan. 12	Columbus State *	W 61-45
Jan. 16	Francis Marion *	W 50-48
Jan. 19	at USC Spartanburg *	L 54-67
Jan. 23	GC&SU *	L 58-66
Jan. 26	UNC Pembroke *	L 53-56
Jan. 30	at Augusta State *	W 70-69
Feb. 2	at Kennesaw State *	L 69-72
Feb. 4	at Clayton State *	L 50-64
Feb. 6	North Florida *	L 64-71
Feb. 9	Clayton State *	W 65-53
Feb. 13	at North Florida *	L 59-67
Feb. 16	at Columbus State *	L 63-73
Feb. 20	at GC&SU *	L 65-68
Feb. 23	Kennesaw State *	W 75-68

Peach Belt Conference Tournament (Columbus, Ga.)

Feb. 26	vs. UNC Pembroke	W 82-73
Feb. 28	vs. Kennesaw State	W 62-57
Mar. 2	vs. GC&SU	L 64-72

2002-03 (27-4, 17-2 PBC)

2002 FMU/Sleep Inn Classic (Florence, S.C.)

Nov. 22	vs. Pfeiffer	W 54-49
Nov. 23	vs. Anderson	W 96-61
Dec. 4	at Rollins	W 65-54
Dec. 7	Clayton State *	W 72-53
Dec. 17	at Shaw	L 43-64

2002 Chatham Orthopaedics Christmas Classic

Dec. 20	Wingate	W 91-55
Dec. 21	Fort Valley State	W 89-73
Dec. 30	Valdosta State	W 69-45
Jan. 2	Francis Marion *	W 81-48

Jan. 4	at Lander *	W 82-72
Jan. 8	Spelman	W 85-41
Jan. 11	at USC Spartanburg *	W 84-49
Jan. 13	UNC Pembroke *	W 84-61
Jan. 15	at USC Aiken *	W 80-69
Jan. 18	at Columbus State *	L 68-71
Jan. 22	at Francis Marion *	L 61-62 ot
Jan. 25	USC Spartanburg *	W 78-46
Jan. 29	at GC&SU *	W 85-73
Feb. 1	at UNC Pembroke *	W 88-63
Feb. 5	Augusta State *	W 86-53
Feb. 8	Kennesaw State *	W 77-61
Feb. 12	at North Florida *	W 69-58
Feb. 15	at Clayton State *	W 82-73
Feb. 19	North Florida *	W 78-68
Feb. 22	Columbus State *	W 75-55
Feb. 26	GC&SU *	W 76-53
Mar. 1	at Kennesaw State *	W 76-64

Peach Belt Conference Tournament (Columbus, Ga.)

Mar. 6	vs. Kennesaw State	W 65-60
Mar. 8	vs. USC Aiken	W 69-63
Mar. 9	at Columbus State	W 56-55
NCAA South Atlantic Regional (Salisbury, N.C.)		
Mar. 14	vs. North Florida	L 64-65

2003-04 (23-8, 12-4 PBC)

2003 AASU/Chatham Orthopaedics TipOff Classic

Nov. 21	Charleston (W. Va.)	L 77-62
Nov. 22	Fayetteville State	W 78-70
Nov. 25	Morris	W 75-59
Nov. 29	at Valdosta State	L 74-58
Dec. 3	Rollins	W 62-56
Dec. 6	Presbyterian	W 74-51
Dec. 16	at Tusculum	W 76-61
Dec. 18	at Mars Hill	W 75-69

2003 Barry University Holiday Invitational (Miami, Fla.)

Dec. 29	vs. Nova Southeastern	W 80-64
Dec. 30	at Barry	W 63-56
Jan. 2	Shaw	W 72-61
Jan. 7	at GC&SU *	W 78-67
Jan. 10	at Augusta State *	L 77-58
Jan. 14	Clayton State *	W 75-63
Jan. 17	Francis Marion *	W 74-46
Jan. 21	at Kennesaw State *	W 70-69
Jan. 24	Lander *	W 62-58
Jan. 28	at Clayton State *	L 84-77
Jan. 31	at UNC Pembroke *	W 51-48
Feb. 4	Kennesaw State *	W 76-71
Feb. 7	USC Aiken *	W 67-54
Feb. 11	at North Florida *	L 62-61
Feb. 14	at Columbus State *	W 57-54
Feb. 18	GC&SU *	W 82-78
Feb. 21	at USC Spartanburg *	W 78-76
Feb. 25	North Florida *	L 73-68
Feb. 28	Columbus State *	W 72-41

Peach Belt Conference Tournament (Augusta, Ga.)

Mar. 4	vs. Francis Marion	W 63-52
Mar. 6	vs. Lander	L 67-64
NCAA South Atlantic Regional (Raleigh, N.C.)		
Mar. 12	vs. North Florida	W 75-68
Mar. 13	vs. Augusta State	L 79-74

2004-05 (17-13, 7-9 PBC)

Disney's Division II TipOff Classic (Orlando, Fla.)

Nov. 5	vs. Anderson	L 84-77
Nov. 6	vs. Mesa State	W 65-45
Nov. 7	vs. USC Aiken	L 67-60
Nov. 20	Northwood (Mich.)	W 71-59
Nov. 23	at Morris	W 71-59

Eckerd College SunSpree Invitational (St. Petersburg, Fla.)

Nov. 26	vs. Florida Southern	L 82-60
Nov. 27	at Eckerd	W 61-47
Nov. 30	Valdosta State	W 58-47
Dec. 4	at Presbyterian	W 75-68
Dec. 13	Fayetteville State	W 86-78

2004 Chatham Orthopaedics Holiday Classic

Dec. 17	Lenoir-Rhyne	W 67-62 ot
Dec. 18	Mars Hill	W 60-46
Dec. 21	at Florida Tech	L 68-64
Dec. 30	at Fayetteville State	W 72-62
Jan. 5	GC&SU *	W 72-69
Jan. 8	Augusta State *	W 55-51
Jan. 12	at Clayton State *	L 77-63
Jan. 15	at Francis Marion *	L 77-72
Jan. 19	Kennesaw State *	W 74-70
Jan. 22	at Lander *	W 72-65
Jan. 26	Clayton State *	L 69-67
Jan. 29	UNC Pembroke *	W 72-52
Feb. 2	at Kennesaw State *	L 76-71
Feb. 5	at USC Aiken *	L 64-54
Feb. 9	North Florida *	W 64-44
Feb. 12	Columbus State *	W 76-73
Feb. 16	at GC&SU *	L 92-81
Feb. 19	USC Upstate *	L 61-56
Feb. 23	at North Florida *	L 75-47
Feb. 26	at Columbus State *	L 92-83

2005-06 (15-13, 10-10 PBC)

C-N Lady Eagle Classic (Jefferson City, Tenn.)

Nov. 18	vs. Mars Hill	W 80-69
Nov. 19	at Carson-Newman	W 72-61
Nov. 22	at Valdosta State	L 71-49
Nov. 30	Clayton State *	L 78-60
Dec. 3	at Columbus State *	L 76-54
Dec. 13	Fayetteville State	L 84-66

2005 Chatham Orthopaedics Holiday Classic

Dec. 16	Tusculum	W 86-84 ot
Dec. 17	Carson-Newman	W 58-53
Dec. 20	Florida Tech	W 57-55
Dec. 30	at USC Aiken *	W 75-70
Jan. 4	Francis Marion *	W 64-47
Jan. 7	at UNC Pembroke *	L 70-59
Jan. 11	Lander *	W 68-40
Jan. 18	USC Upstate *	L 60-56
Jan. 21	at North Georgia *	L 93-85
Jan. 23	Augusta State *	L 54-47
Jan. 25	at Clayton State *	L 78-60
Jan. 28	Columbus State *	W 47-43
Feb. 1	at Augusta State *	W 65-54
Feb. 4	USC Aiken *	W 67-62
Feb. 6	at GCSU *	L 63-62
Feb. 8	at Francis Marion *	L 58-56
Feb. 11	UNC Pembroke *	W 58-48
Feb. 15	at Lander *	W 78-64
Feb. 20	GCSU *	W 75-61
Feb. 22	at USC Upstate *	W 73-71
Feb. 25	North Georgia *	L 74-61

Peach Belt Conference Tournament (Greenwood, S.C.)

Mar. 2	vs. GCSU	L 63-60
--------	----------	---------



AASU HAS AVERAGED 19.5 WINS OVER THE LAST SIX SEASONS





ALL-TIME RESULTS

2006-2007 (15-14, 8-8 PBC)

Nov. 18	Eckerd	W 64-59
Nov. 21	at Lenoir-Rhyne	W 85-81
Nov. 25	Shaw	W 74-59
Nov. 28	at Florida Tech	L 72-63
2006 NC Central Classic (Raleigh, N.C.)		
Dec. 1	vs. Elizabeth City State	L 70-53
Dec. 2	at NC Central	L 77-70
Dec. 5	Lenoir-Rhyne	W 69-66
2006 Chatham Orthopedics Holiday Classic		
Dec. 15	Lander	W 73-71
Dec. 16	Fayetteville State	L 87-74
Dec. 19	Florida Tech	W 72-56
Dec. 30	at Fayetteville State	L 89-83
Jan. 3	GCSU *	W 71-67
Jan. 6	North Georgia *	W 71-65
Jan. 10	at Clayton State *	L 80-58
Jan. 13	at Francis Marion *	W 65-51
Jan. 17	Augusta State *	W 73-71
Jan. 20	at Lander *	L 85-80
Jan. 24	Clayton State *	L 82-72
Jan. 27	UNC Pembroke *	L 81-66
Jan. 31	at Augusta State *	L 67-64 ot
Feb. 3	at USC Aiken *	L 78-58
Feb. 7	Georgia Southwestern State *	W 78-48
Feb. 10	Columbus State *	W 74-63
Feb. 14	at GCSU *	L 79-71
Feb. 17	USC Upstate *	W 81-74
Feb. 22	at Georgia Southwestern State *	W 65-59
Feb. 24	at Columbus State *	L 70-60
2007 Peach Belt Conference Championships (Greenwood, S.C.)		
Feb. 28	vs. USC Upstate	W 76-63
March 1	vs. Clayton State	L 73-70

* Peach Belt Conference

2007-2008 (20-11, 11-9 PBC)

2007 Manwell Produce Lady Blazer Classic (Valdosta)		
Nov. 16	vs. Alabama-Huntsville	W 74-57
Nov. 17	at Valdosta State	L 66-54
Nov. 20	at Cal Poly Pomona	W 66-59
Nov. 21	at Cal State Los Angeles	W 66-60
Nov. 28	North Georgia *	W 63-62
Dec. 1	at USC Aiken *	L 74-68
Dec. 5	North Carolina Central	W 54-44
2007 Chatham Orthopedics Holiday Classic		
Dec. 18	Queens (NC)	W 77-60
Dec. 19	Mars Hill	W 66-64
Jan. 5	UNC Pembroke *	W 61-58
Jan. 9	at Georgia Southwestern St. *	W 72-54
Jan. 12	Augusta State *	L 79-67
Jan. 16	at GCSU *	L 71-67
Jan. 21	at North Georgia *	L 78-66
Jan. 23	at Columbus State *	L 80-49
Jan. 26	Lander *	W 66-52
Jan. 30	at Clayton State *	L 62-47
Feb. 2	USC Aiken *	W 77-65
Feb. 4	at Francis Marion *	L 73-69
Feb. 6	Georgia Southwestern State *	W 59-43
Feb. 9	at UNC Pembroke *	W 66-59 ot
Feb. 13	GCSU *	W 67-61
Feb. 16	at Augusta State *	L 65-42
Feb. 18	Clayton State *	W 67-63
Feb. 21	Columbus State *	W 73-54
Feb. 27	Francis Marion *	W 78-65
March 1	at Lander *	L 97-87
2008 Peach Belt Conference Championships (Aiken, S.C.)		
March 5	vs. UNC Pembroke	W 74-68
March 6	vs. Clayton State	W 68-66
March 8	vs. Columbus State	W 78-68
March 9	vs. Lander	L 68-65

* Peach Belt Conference



LACEY WILLIS' BASELINE JUMPER WITH 2.1 SECONDS LEFT PROPELLED THE ARMSTRONG ATLANTIC STATE WOMEN'S BASKETBALL TEAM TO A 68-66 WIN OVER CLAYTON STATE IN THE 2008 PBC TOURNAMENT QUARTERFINALS. CLAYTON STATE TIED THE GAME AT 66-ALL ON A ROBERTA PHILLIPS LAYUP WITH 14 SECONDS REMAINING. JASMINE HERRON DRIBBLED THROUGH A HALFCOURT TRAP, FOUND WILLIS ON THE BASELINE AND DELIVERED THE BALL TO THE JUNIOR, WHO SHOT IT OVER THE DEFENSE FOR THE GAME-WINNING SHOT. THE WIN SPARKED THE LADY PIRATES TO THEIR THIRD PBC TOURNAMENT CHAMPIONSHIP GAME APPEARANCE.



AASU HAS KNOCKED OFF A RANKED TEAM IN EIGHT STRAIGHT YEARS

**BRING THIS AD
IN FOR A
BUY ONE, GET
ONE
FREE ENTREE !!**



ABERCORN AT I-95 (EXIT 94)

961-0424

6 AM TO 10 PM DAILY

MEETINGS • BANQUETS • PARTIES • CATERING

**THE OFFICIAL WIRELESS PROVIDER FOR
ARMSTRONG ATLANTIC STATE ATHLETICS**



at&t

**CINGULAR WIRELESS IS THE NEW AT&T
YOUR WORLD. DELIVERED.**

THE AASU ATHLETIC DEPARTMENT WISHES TO
THANK THE FOLLOWING FOR THEIR
CONTINUED SUPPORT OF PIRATE ATHLETICS !



SPECIAL THANKS TO THE
OFFICIAL HOTEL SPONSORS
OF AASU WOMEN'S BASKETBALL



11317 ABERCORN
STREET
SAVANNAH, GA. 31419



11309 ABERCORN
STREET
SAVANNAH, GA. 31419

**ARMSTRONG ATLANTIC
STATE UNIVERSITY**



**WOMEN'S BASKETBALL
CAMPS
2009**

**AASU HIGH SCHOOL TEAM CAMP
AND
AASU INDIVIDUAL CAMP
BOTH WILL BE OFFERED**

**FOR DATES AND TIMES
CALL 344-2674**



THIS IS SAVANNAH

Historic Savannah, Georgia, is located on the Atlantic Coast, at the confluence of the Savannah River and the Atlantic Ocean. Throughout its history, there has been one adjective consistently used to describe Savannah: beautiful.

The reason? There's something about the unique beauty of Savannah that cannot be forgotten. Streets with canopies of moss-laden trees are honored venues for scores of historic homes. The town squares that Savannah's founding father, James Oglethorpe, laid out as public meeting places are now treasured "pocket parks" located throughout the downtown area.

A renovated waterfront area serves as the hub for shopping and entertainment. Nearby sandy beaches draw streams of visitors with persistent cool breezes and the endless lure of the rolling sea. Finally, there's an indescribable - but readily discernible - feeling in the air that pervades Savannah, a kind of "laid back" approach to the world, a "rootedness" that makes living or working in Savannah an experience second to none.

By way of affirmation, *Le Monde*, the leading French newspaper, called Savannah "the most beautiful city in North America."

Savannah has recently captured the imagination of a nation through its history and its appearance in several feature films, including "Glory," "Forrest Gump," "Something to Talk About," "Midnight In The Garden of Good and Evil" and the 2000 hit film "The Legend of Bagger Vance" starring Will Smith and



Matt Damon. Also, Savannah hosted the yachting events of the 1996 Summer Olympics. As a result, tourism has become one of the leading industries in the area.

Savannah hosts over six million tourists each year. Tourism impacts the Savannah area by over \$634 million. The city boasts over 7,000 rooms and more than 100 restaurants as folks have learned that Savannah is more than just a convenient rest stop on the interstate to Florida.

The climate of Savannah features warm, and sometimes hot, weather for most of the year. There are seven months in which the average temperature is 70 degrees or higher. The lowest average high is in January at 60.3 degrees.

The population in Savannah is roughly 130,000, with the Coastal Empire area population approaching 250,000 and Chatham County is the fifth most populous county in the state of Georgia.

Savannah also sits centrally located to some of the southeast's finest beaches. Tybee Island, located less than 30 minutes from Armstrong Atlantic State's campus, offers six miles of unspoiled sands, tempting seafood and gracious accommodations. Resort areas such as Hilton Head, South Carolina, are less than one hour away and provide even more relaxing getaway options.

Whether it's the lure of historical settings, the friendliness of a southern community or the beautiful climate of southeast Georgia, Savannah is the place for you.



THE ARMSTRONG ATLANTIC STATE WOMEN'S BASKETBALL TEAM DURING THE 2005-06 SEASON ON THE RIVERBOAT "GEORGIA QUEEN", DOCKED ON THE SAVANNAH RIVER IN DOWNTOWN SAVANNAH. RIVER STREET AND TYBEE ISLAND BOTH ATTRACT MILLIONS OF TOURISTS EACH YEAR TO THE COASTAL EMPIRE AREA, ADDING TO THE 250,000 RESIDENTS OF THE SAVANNAH AREA.



THE LADY PIRATES ARE 117-63 OVER THE LAST SIX SEASONS

MEDIA SPOT CHART



1

LAUREN HALL
5-5, JR., GUARD
DETROIT, MICH.

1
0

JENEA BONI
5-8, FR., GUARD
BLUFFTON, S.C.

1
1

ASHLEY DUHART
5-3, SR., GUARD
MACON, GA.

1
2

MALLORY MITCHELL
5-5, FR., GUARD
SAVANNAH, GA.

1
5

JENNI WYNES
5-5, FR., FORWARD
ALDERSON, W. VA.

2
1

DARTAYVIA THOMAS
5-9, JR., FORWARD
AUGUSTA, GA.

2
2

ANGELA MILLER
5-9, JR., GUARD/FORWARD
PEMBROKE, GA.

2
3

PORTIA JONES
5-5, JR., GUARD
SAVANNAH, GA.

2
5

LINDSEY HOLMES
5-9, SR., GUARD
BONAIRE, GA.

3
2

LACEY WILLIS
5-10, SR., FORWARD
DUBLIN, GA.

3
3

LINDSEY HILL
6-0, FR., FORWARD/CENTER
WEATHERFORD, TEXAS

4
4

BRITTANY HODGES
6-2, SOPH., CENTER
ATLANTA, GA.

4
5

KELLY VERSLUIS
6-2, JR., CENTER
HEERJANS DAM, NETHERLANDS

MATT SCHMIDT
Head Coach

VERONICA BLACK
Assistant Coach

SARAH BROWN
Assistant Coach

2008-2009 ARMSTRONG ATLANTIC STATE WOMEN'S BASKETBALL SCHEDULE

DATE	DAY	OPPONENT	TIME
<i>Nov. 15-16</i>	<i>Sat.-Sun.</i>	<i>at 2008 Concord Lady Lion Classic</i>	
<i>Nov. 15</i>	<i>Sat.</i>	<i>vs. Fairmont State</i>	<i>1:00 p.m.</i>
<i>Nov. 16</i>	<i>Sun.</i>	<i>at Concord (W. Va.)</i>	<i>3:00 p.m.</i>
<i>Nov. 20</i>	<i>Thurs.</i>	<i>at Pfeiffer</i>	<i>5:30 p.m.</i>
Nov. 25	Tues.	Newberry	6:00 p.m.
Nov. 29	Sat.	Limestone	2:00 p.m.
<i>Dec. 2</i>	<i>Tues.</i>	<i>at UNC Pembroke *</i>	<i>5:30 p.m.</i>
Dec. 6	Sat.	USC Aiken *	2:00 p.m.
<i>Dec. 19-20</i>	<i>Fri.-Sat.</i>	<i>2008 Chatham Orthopaedics Holiday Classic</i>	
<i>Dec. 19</i>	<i>Fri.</i>	<i>Valdosta State vs. Columbus State</i>	<i>1:00 p.m.</i>
		<i>AASU vs. Wingate</i>	<i>6:00 p.m.</i>
<i>Dec. 20</i>	<i>Sat.</i>	<i>Wingate vs. Columbus State</i>	<i>1:00 p.m.</i>
		<i>AASU vs. Valdosta State</i>	<i>6:00 p.m.</i>
<i>Jan. 5</i>	<i>Mon.</i>	<i>at North Georgia *</i>	<i>5:30 p.m.</i>
Jan. 7	Wed.	Georgia Southwestern State *	5:30 p.m.
<i>Jan. 10</i>	<i>Sat.</i>	<i>at Augusta State *</i>	<i>5:30 p.m.</i>
Jan. 14	Wed.	GCSU *	5:30 p.m.
Jan. 19	Mon.	North Georgia *	5:30 p.m.
<i>Jan. 22</i>	<i>Thurs.</i>	<i>at Columbus State *</i>	<i>5:30 p.m.</i>
<i>Jan. 24</i>	<i>Sat.</i>	<i>at Lander *</i>	<i>2:00 p.m.</i>
Jan. 28	Wed.	Clayton State *	5:30 p.m.
<i>Jan. 31</i>	<i>Sat.</i>	<i>at USC Aiken *</i>	<i>5:30 p.m.</i>
Feb. 2	Sat.	Francis Marion *	5:30 p.m.
<i>Feb. 4</i>	<i>Wed.</i>	<i>at Georgia Southwestern State *</i>	<i>5:30 p.m.</i>
Feb. 7	Sat.	UNC Pembroke *	5:30 p.m.
<i>Feb. 11</i>	<i>Wed.</i>	<i>at GC&SU *</i>	<i>5:30 p.m.</i>
Feb. 14	Sat.	Augusta State *	2:00 p.m.
<i>Feb. 16</i>	<i>Mon.</i>	<i>at Clayton State *</i>	<i>5:40 p.m.</i>
Feb. 19	Thurs.	Columbus State *	5:30 p.m.
<i>Feb. 25</i>	<i>Wed.</i>	<i>at Francis Marion *</i>	<i>5:30 p.m.</i>
Feb. 28	Sat.	Lander *	2:00 p.m.
<i>March 3-8</i>	<i>Wed.-Sun.</i>	<i>at 2008 PBC Championships (Aiken, S.C.)</i>	
<i>March 14-17</i>	<i>Sat.-Tues.</i>	<i>at NCAA DII South Atlantic Regional (Site TBA)</i>	
<i>March 25-28</i>	<i>Wed.-Sat.</i>	<i>at NCAA DII Elite Eight (St. Joseph, Mo.)</i>	

Bold denotes home game. * - Peach Belt Conference game

All home games webcast live on the internet at: <http://aaspirates.com>