

Georgia Southern University

Georgia Southern Commons

Armstrong Women's Basketball Team Archives

Armstrong Women's Basketball Archives

2008

2008 AASU Women's Basketball Guide

Armstrong State University

Follow this and additional works at: <https://digitalcommons.georgiasouthern.edu/armstrong-basket-wmn-team>

Recommended Citation

Armstrong State University, "2008 AASU Women's Basketball Guide" (2008). *Armstrong Women's Basketball Team Archives*. 33.

<https://digitalcommons.georgiasouthern.edu/armstrong-basket-wmn-team/33>

This media guide is brought to you for free and open access by the Armstrong Women's Basketball Archives at Georgia Southern Commons. It has been accepted for inclusion in Armstrong Women's Basketball Team Archives by an authorized administrator of Georgia Southern Commons. For more information, please contact digitalcommons@georgiasouthern.edu.



2007-08 Armstrong Atlantic Women's Basketball Media Guide



2007-08 AASU Roster



2007-08 AASU Women's Basketball Squad. Back Row (l-r): Assistant Coach Brittany Harmon, Assistant Coach Veronica Black, Jemere McCurty, Lacey Willis, Alandris Griffin, Kelly Versluis, Brittany Hodges, Lindsay Lieneman, Jenea Boni, Kaneetha Gordon, Manager Shamarcus Robertson, Head Coach Roger Hodge. Front Row (l-r): Hanne Pirkola, Angela Miller, Cindy Stoehr, Portia Jones, Jenni Wynes, Jasmine Herron, Ashley Duhart, Laura Raatesalmi, Dartayvia Thomas, Lindsey Holmes, Head Athletic Trainer Daniel Hinely.

2007-08 Armstrong Atlantic State Lady Pirate Basketball Roster

No.	Name	Ht.	Cl.	Pos.	Hometown / Previous School
1	Jemere McCurty	5-7	Soph.	G	Carrollton, Ga. / Valdosta State
10	Jenea Boni	5-8	Fr.	G	Bluffton, S.C. / Bluffton HS
11	Ashley Duhart	5-3	Jr.	G	Macon, Ga. / Westside Macon HS
12	Laura Raatesalmi	5-9	Fr.	G	Helsinki, Finland / Sotunginlukio
15	Jenni Wynes	5-5	Fr.	G	Alderson, W. Va. / Summers County HS
20	Jasmine Herron	5-3	Sr.	G	Lawrenceville, Ga. / Collins Hill HS
21	Dartayvia Thomas	5-8	Soph.	F	Augusta, Ga. / Westside HS
22	Lindsay Lieneman	5-10	Sr.	G	Higley, Ariz. / Scottsdale CC
23	Portia Jones	5-5	Soph.	G	Savannah, Ga. / Jenkins HS
25	Lindsey Holmes	5-9	Jr.	G	Bonaire, Ga. / Houston County HS
30	Cindy Stoehr	5-7	Jr.	G	Magdeburg, Germany / Otto-von-Guericke
32	Lacey Willis	5-10	Jr.	F	Dublin, Ga. / Dublin HS
33	Kaneetha Gordon	5-10	Sr.	F	Riceboro, Ga. / Liberty County HS
34	Alandris Griffin	5-11	Jr.	F	Savannah, Ga. / FCCJ
35	Angela Miller	5-9	Jr.	G/F	Pembroke, Ga. / FCCJ
44	Brittany Hodges	6-2	Fr.	C	Atlanta, Ga. / North Atlanta HS
45	Kelly Versluis	6-2	Jr.	C	Heerjansdam, Netherlands / Walburg
--	Hanne Pirkola	5-3	Jr.	G	Helsinki, Finland / Helsinki School

Head Coach: Roger Hodge

Assistant Coaches: Veronica Black, Brittany Harmon

Table of Contents



Contents

2007-08 Roster/Team Photo	IFC
2007-08 Outlook	2-3
Head Coach Roger Hodge	4
Assistant Coaches Veronica Black and Brittany Harmon	5
2007-08 Player Profiles	6-17
Armstrong Atlantic State University	18
AASU Administration	19
Athletic Department Staff	20
Alumni Arena	21
AASU Athletic Training	22
2007-08 Opponents	23-25
AASU Basketball Media Services	26
2006-07 Season Review	27
2006-07 Results/Statistics	28
2006-07 AASU Player/Team Highs	29
The Peach Belt Conference	30-35
AASU Lady Pirate Basketball Booster Club	36
2007-08 PBC Composite Schedule	37
AASU Records	38-41
Honors	42
All-Time Records	43
All-Time Results	44-48
This Is Savannah	56
Media Spot Chart	IBC
2006-07 Schedule	BC



AASU Athletic Department Phone Directory

Quick Facts

Location	Savannah, Ga. 31419
Founded	1935
Enrollment	7,000
Nickname	Pirates
Colors	Maroon and Gold
Athletics Webpage	www.athletics.armstrong.edu
Affiliation	NCAA Division II
Conference	Peach Belt
Home Gym	Alumni Arena
Capacity	4,000
President	Dr. Thomas Z. Jones
Athletic Director	Dr. Eddie Aenchbacher
Women's Basketball Head Coach	Roger Hodge
Record at AASU (Years)	118-86 (7)
Overall Coaching Record (Years)	118-86 (7)
2006-07 Overall Record	15-14
2006-07 PBC Record/Finish	8-8/5th South
Assistant Coaches	Veronica Black, Brittany Harmon

On the Cover

The 2007-08 AASU women's basketball squad poses in the front of the fountain in the middle of the Armstrong Atlantic State University quad, one of the most picturesque settings of the Savannah campus.

Credits

The 2007-08 Armstrong Atlantic State University media guide was published by the AASU Office of Sports Communications, Chad Jackson, director, and Jay Carmichael, student assistant. AASU head coach Roger Hodge, assistant coaches Veronica Black and Brittany Harmon also contributed to this publication. For more information regarding the AASU women's basketball program, please contact:

Chad Jackson Director of Sports Communications Phone: 912-961-3255 Fax: 912-921-5571 E-Mail: jacksoch@mail.armstrong.edu	Roger Hodge Head Women's Basketball Coach Phone: 912-921-5861 Fax: 912-921-5571 E-Mail: hodgerog@mail.armstrong.edu
--	---

Main Numbers

Athletic Department	912-927-5336
Athletics FAX	912-921-5571
	912-921-5852

Administration

Dr. Eddie Aenchbacher, A.D.	912-921-5854
Dr. Donald Anderson, Asst. A.D.	912-921-5863
Chad Jackson, Sports Communications	912-961-3255
Daniel Hinely, Athletic Trainer	912-927-5200
Dianne Lane, Athletic Secretary	912-921-5849

Coaching Staff

Joe Roberts, Baseball	912-921-5686
Calvain Culberson, Asst. Baseball	912-921-5687
Jeff Burkhamer, Basketball (Men's)	912-921-5683
Steve Franklin, Asst. Men's Basketball	912-921-5684
Joel Lecoeuvre, Asst. Men's Basketball	912-921-7311
Roger Hodge, Basketball (Women's)	912-921-5861
Veronica Black, Asst. Wm. Basketball	912-921-5862
Brittany Harmon, Grad Asst. WBKB	912-921-7310
Michael Butler, Men's Golf	912-921-5841
Simon Earnshaw, Tennis	912-921-5842
David Secker, Asst. Tennis	912-921-5842
Eric Faulconer, Women's Soccer	912-921-2081
Ted Evans, Softball	912-921-2391
Brittany Walker, Asst. Softball	912-921-2391
Alan Segal, Volleyball	912-921-3785
Jenni Holste, Asst. Volleyball	912-921-3786

Other Numbers

Press Table (Basketball)	912-921-5473
	912-921-5572
AASU Training Room	912-921-5860
Sports Center Weight Room	912-921-5858

AASU made back-to-back NCAA appearances in 2002-03 and 2003-04





Lady Pirates Look Forward To

The Armstrong Atlantic State women's basketball team has experienced unprecedented success over the last five seasons under head coach Roger Hodge - two NCAA Tournament appearances, five straight winning seasons and four All-Americans, but neither coach Hodge nor the Lady Pirates are satisfied with simply staying the course. The 2007-08 AASU squad has the talent and the potential to reach several goals that teams from the last five years have reached, while perhaps adding a few new accomplishments in the process.

To do so, the Lady Pirates will first and foremost look for a big senior year from WBCA Honorable Mention All-America **Kaneetha Gordon** (5-10, Sr., Riceboro, Ga.). The PBC's leading rebounder last season, Gordon led the Lady Pirates in scoring (15.6 ppg) as well as rebounding (11.6 rpg) and enters 2007-08



Kaneetha Gordon led the PBC in rebounding in 2006-07 (11.6 rpg) and ranked sixth in the PBC in scoring (15.6 ppg).

on pace to become AASU's all-time leading rebounder, not to mention on pace to become the first player in Lady Pirate basketball history to score 1,000 career points and grab 1,000 career rebounds. Gordon played center for the majority of last season, but will move between forward and center this season.

Another player the Lady Pirates are expecting big things from this season is junior forward **Lacey Willis** (5-11, Jr., Dublin, Ga.), a talented offensive player who started to really shine late

during the 2006-07 season, scoring averaging 13.6 points per game over the last five games of the season, including a 15-point, eight-rebound performance on national TV at Columbus State.

The point guard spot will also be a strength for the Lady Pirates this season with returning senior **Jasmine Herron** (5-3, Sr., Lawrenceville, Ga.) and redshirt junior **Ashley Duhart** (5-3, three years into the Lady Pirate program and bring stability to a crucial position on the floor - Herron averaged 6.9 points and 3.7 assists per game last season, while Duhart dished out 55 assists as the backup. The duo also combined for a 1.29 assist/turnover ratio.

Other returnees for the Lady Pirates from last season's squad include senior **Lindsay Lieneman** (5-10, Sr., Gilbert, Ariz.), who hit 24 three-pointers and averaged 4.3 points per game from her small forward position, and forward **Dartayvia Thomas** (5-8, Soph., Augusta, Ga.), who gained a reputation as being the Lady Pirates' best defensive player as a redshirt freshman last season **Jasmine Herron** (5-3, Jr., Lawrenceville, Ga.). Sophomore **Jemere McCurty** (5-7, Soph., Carrollton, Ga.) suffered an injury in the preseason and will have to miss this year.

One more returnee for the Lady Pirates is junior shooting guard **Lindsey Holmes** (5-9, Jr., Bonaire, Ga.), who last played for AASU as a freshman in 2004-



Lacey Willis averaged 8.0 points per game as a sophomore in 2006-07, including 13.6 ppg over her final five games.





An Exciting 2007-08 Season



Jasmine Herron has started all 87 games for the Lady Pirates in her three seasons at AASU and has dished out 236 career assists, sixth all-time in AASU history.

05. A long-range threat, Holmes should take over the shooting guard spot vacated by the departure of Tana Griffiths, who set the AASU single-season three-point record last season. Holmes has the potential to challenge that mark.

Coach Hodge and the Lady Pirates are incredibly excited about the crop of newcomers who join the Lady Pirates for this season. Perhaps the most significant newcomer,

especially from a size standpoint, is Dutch standout **Kelly Versluis** (6-2, Jr., Heerjansdam, Netherlands) - a polished European offensive player who will be a huge presence in the paint for AASU. Joining Versluis in the middle is freshman **Brittany Hodges** (6-2, Fr., Atlanta, Ga.), a product from North Atlanta HS with a bright future.

The Lady Pirates also add a pair of local players who transfer from Florida Community College at Jacksonville, returning to the Coastal Empire area as juniors. Small forward **Angela Miller** (5-9, Jr., Pembroke, Ga.) and power forward **Alandris Griffin** (5-11, Jr., Savannah, Ga.) each excelled for the Lady Stars last season and Griffin should make an impact right away fro AASU, while Miller will be forced to redshirt this season after suffering an injury in pre-season.

Another foreign newcomer is guard **Laura Raate-**

salmi (5-9, Fr., Helsinki, Finland), who will see time at the shooting guard position. Two more newcomers in the backcourt - freshmen **Jenni Wynes** (5-5, Fr., Alderson, W. Va.) and **Jenea Boni** (5-8, Fr., Bluffton, S.C.) - will be redshirting this season. Sophomore local product **Portia Jones** (5-5, Soph., Savannah, Ga.) and walkon guard **Cindy Stoehr** (5-7, Jr., Magdeburg, Germany) round out the newcomers for the Lady Pirates.

AASU features several challenges in its schedule, especially with the Peach Belt Conference's move to a round-robin slate with 20 league contests. The Lady Pirates will play each of the other 10 PBC schools in home-and-home series this year. AASU also travels to nationally-ranked Valdosta State for a season-opening tournament, makes a first-ever jaunt to the west coast with games at Cal Poly Pomona and Cal State Los Angeles, while also hosting Division I foe North Carolina Central and region foes Queens and Mars Hill in the Chatham Orthopedics Holiday Classic.

The Lady Pirates have been picked to finish eighth in the 2007-08 PBC Preseason Coaches' Poll. Clayton State, the league's regular season champion a year ago, has been picked to repeat, followed by Lander and Columbus State.



2007-2008 Peach Belt Preseason Women's Basketball Poll

Rk	School	Votes
1.	Clayton State	98 (8)
2.	Lander	91 (3)
3.	Columbus State	74
4.	USC Aiken	68
5.	Augusta State	62
6.	GCSU	60
7.	Francis Marion	40
8.	Armstrong Atlantic State	38
9.	North Georgia	37
10.	UNC Pembroke	26
11.	Georgia Southwestern	11

2007-2008 PBC Preseason All-Conference Team

Tiara Good, Lander
 Kaneetha Gordon, Armstrong Atlantic
 Megan Huffman, North Georgia
 Syretha Marble, North Georgia
 Stephanie Ponds, Lander
 Shantel Ragin, Clayton State





Roger Hodge Head Women's Basketball Coach

Roger Hodge begins his eighth season at the helm of the Armstrong Atlantic State women's basketball program. The Lady Pirates continue to experience unprecedented success under Coach Hodge, stringing together five straight winning seasons for the first time in school history, advancing to two NCAA Championships berths, earning two WBCA Top 25 national rankings, knocking off a nationally-ranked team in each of his seven seasons while compiling an impressive 118-86 overall record, the best winning percentage in AASU history.

The Pirates set a new school record for three-pointers made in 2006-07, while knocking off a ranked opponent for the seventh straight year with a 74-59 win over Shaw on 11/25. Junior Kaneetha Gordon earned WBCA honorable mention All-America honors, AASU's fourth All-American in the last five seasons.

In 2002-03, Hodge put the Lady Pirates on the map regionally and nationally, leading AASU to a 27-4 record, a first-ever PBC Championship, NCAA berth and a WBCA Top 25 national ranking. He also directed NCAA Division II's best single-season turnaround that season, taking an 11-18 squad that had advanced to the PBC Tournament semifinals and improving on the record by 15 games. He followed up that season with a 23-8 campaign in 2003-04 that included the program's first NCAA Championships win, then in 2004-05, led AASU to a 17-13 mark.

The sixth AASU women's basketball coach in school history, Hodge succeeded Lynn Jarrett in 2000-2001 and was hired from Division I Liberty University, where he served as an assistant on the highly successful Flames program.

Hodge entered the collegiate coaching ranks in 1997 with Liberty University, Hodge assisted Lady Flames head coach Rick Reeves on two Big South championship squads in 1997-98 and 1998-99 and assisted head coach Carey Green in 1999-2000 when Liberty went 23-8 and captured the Big South Conference tournament for the fourth straight year.

Prior to Liberty, Hodge was an assistant coach at Mercer Christian Academy in Princeton, W. Va., and helped lead the school to the 1996 Class A state championship. Hodge also assisted at Hinton/Summers County High School from 1987-1994 and 1997, while the school captured three West Virginia Class AA State Championships in 1988, 1992 and 1994. A graduate of Concord College in Athens, W.Va., Hodge received a bachelor of arts degree in 1992. He also received a bachelor's of science degree in education with a concentration in business principles in 1997.

Hodge and his wife, Kristen, have two daughters, Madison and Emmaline, and the family resides in Savannah. Madison and Emmaline, and the family resides in Savannah.



AASU Coaching Records

Coach	Yrs	Record	Pct.
B.J. Ford	10	121-121	.500
Larry Tapp	2	8-39	.170
Lenny Passink	5	72-55	.567
Kim Bynum	2	21-35	.389
Lynn Jarrett	4	46-63	.422
Roger Hodge	7	118-86	.578
Total	29	386-399	.492



Roger Hodge is 118-86 in seven seasons at AASU





Veronica Black Assistant Coach

Veronica Black begins her third season with the women's basketball coaching staff in 2007-08, moving from graduate assistant coach to assistant coach for Roger Hodge. Black joined the coaching staff in 2005 after playing two seasons for the Pirates.

Black played in 60 games from 2003-05 after transferring from Olney Central College, scoring 185 points and grabbing 218 rebounds at AASU. She averaged 11.9 points and 6.1 rebounds while at OCC and was an NJCAA Academic All-America nominee.

A native of Vincennes, Ind., Black received her bachelor's degree in biology from Armstrong Atlantic State in December of 2005 and received her master's degree in sports medicine in 2007. She is married to former AASU men's basketball player Tim Black and the couple reside in Savannah.

"For the past two years, Veronica has proven that she is ready for the challenge of continuing to build on the Lady Pirate Basketball tradition," Hodge says. "I have a tremendous amount of faith in her abilities as a basketball coach and recruiter. Furthermore, she has played for me as well as coached with me, giving us a great chemistry. I have no doubt that Veronica will continue to be a great asset to our basketball program."



Brittany Harmon Graduate Assistant Coach

Former Gardner-Webb standout Brittany Harmon joins the Armstrong Atlantic State women's basketball coaching staff this season as a graduate assistant coach to Roger Hodge.

Harmon played for the Bulldogs from 2003-2007 and was the Atlantic Sun Conference's Defensive Player of the Year in 2006-07 and leaves the Bulldogs as the school's career leader in blocked shots with 240. The Virginia Beach, Va., native graduated in May with her bachelor's degree in biology.

"Brittany played at Gardner-Webb University under one of the most respected coaches in the country in Rick Reeves," coach Hodge says. "I believe that Brittany is a perfect fit for the completion of our coaching staff. She is a very personable young lady and will be an outstanding role model for our players. Brittany also has a solid understanding of the game and I believe our players will benefit greatly under her tutelage."



**Volunteer Asst.
Sarah Brown**



**Volunteer Asst.
Emily Perpich**



**Manager
Shamarcus
Robertson**





Kaneetha Gordon

Senior Forward

5-10 • Riceboro, Ga.



2006-07

Started all 29 games as a junior for the Pirates ... Averaged career-highs with 15.6 points and a PBC-leading 11.6 rebounds a game ... Earned WBCA Honorable Mention All-America honors, as well as All-PBC and All-PBC Tournament honors ... Ranked seventh in NCAA Division II in rebounds and her 335 rebounds were the fourth-most in a single season in AASU history ... Set a PBC Tournament record with 23 rebounds in AASU's 76-63 first-round win over USC Upstate on 2/28 ... Reached double digit scoring in 26 games and notched 21 double-doubles ... Scored a career-high 26 points against Clayton State on 3/1 ... On pace to become AASU's all-time leading rebounder as well as just the fourth player in PBC history to record 1,000 points and 1,000 rebounds.

2005-06

Started all 28 games as a sophomore for the Pirates ... Averaged 9.6 points and a team-leading 9.6 rebounds a game ... Ranked third in the Peach Belt and 25th in NCAA Division II in rebounding ... Also ranked 13th in the PBC in blocked shots (0.53 bpg) ... Reached double figures in 12 games and notched seven double-doubles ... Scored 18 points in AASU's 86-84 overtime win over Tusculum on 12/16 ... Scored 17 points and grabbed 13 rebounds in AASU's 57-55 win over Florida Tech on 12/20.

Gordon's Game Highs

Points:

26 vs. Clayton State, 3/1/07

Rebounds:

23 vs. USC Upstate, 2/28/07

PBC Tournament Record

Field Goal Percentage:

1.000 (7-7) vs. ASU, 3/13/04

NCAA South Atl. Region Semis

2004-05

Sat out the 2004-05 season due to injury.

2003-04

Named Peach Belt Freshman of the Year, only the second time an AASU player has earned that honor (Yolanda Oliver, 1991-92) ... Averaged 7.7 points and 7.6 rebounds per game ... Collected four double-doubles and 13 games of 10+ points ... Ranked seventh in the Peach Belt in rebounding.

HIGH SCHOOL

Played for four seasons at Liberty County HS in Hinesville, Ga. ... Averaged 20.2 points and 10.1 rebounds per game as a senior, earning first-team *Savannah Morning News* All-Coastal Empire honors ... Also led the region in scoring.

PERSONAL

Born Kaneetha Arlese Gordon on April 8, 1985, in Hinesville, Ga. ... Hometown is Riceboro ... Daughter of Ray and Mahalia Gordon ... Majoring in criminal justice ... Cousin of current USA Basketball player and Washington Mystics standout Delisha Milton ... Also lists Lisa Leslie as a favorite sports personality.



Kaneetha Gordon's Career Statistics

Year	GP-GS	MIN	FG-FGA	PCT	3PM-3PA	PCT	FTM-FTA	PCT	OR-DR-TR	RPG	TP	PPG	AST	TO	BS	ST
2003-2004	31-28	751	97-230	.422	0-12	.000	46-79	.582	81-156-327	7.6	240	7.7	14	62	11	26
2005-2006	28-28	801	103-269	.383	23-73	.315	39-77	.506	90-180-270	9.6	268	9.6	18	74	16	17
2006-2007	29-29	930	171-395	.433	15-61	.246	95-172	.552	124-211-335	11.6	452	15.6	44	95	31	20
3 Years	88-85	2482	371-894	.415	38-146	.260	180-328	.549	295-547-842	9.6	960	10.9	76	231	58	62



Gordon is on pace to become AASU's all-time leader in rebounds

Senior Jasmine Herron



Jasmine Herron

Junior Guard

5-3 • Lawrenceville, Ga.



2006-07

Started all 29 games as a junior for the Pirates ... Averaged 6.9 points, 3.2 rebounds and 3.7 assists ... Ranked 11th in the PBC in assists and 13th in steals, averaging 2.0 per game, and fifth in assist/turnover ratio at 1.48 ... Reached double figures in eight contests ... Dished out career-high 10 assists at Lander on 1/20 ... Dished out 75 assists with only 68 turnovers, a 1.10 assist/turnover ratio ... Named to the PBC Presidential Honor Roll for the third straight season.

2005-06

Started all 28 games as a sophomore for the Pirates ... Averaged 5.5 points, 3.7 rebounds and 2.7 assists ... Ranked 14th in the PBC in assists ... Reached double figures in four contests ... Dished out career-high six assists on three occasions - vs. Mars Hill on 11/18, vs. Carson-Newman on 12/17 and at Lander on 2/15 ... Dished out 75 assists with only 68 turnovers, a 1.10 assist/turnover ratio ... Named to the PBC Presidential Honor Roll.

2004-05

Started all 30 games as a freshman for the Pirates ... Averaged 9.7 points and 3.6 rebounds a game ... Ranked 26th in the PBC in scoring, 11th in the league in free throw percentage (71.1%), 12th in steals (2.0 spg) and eighth in three-point percentage (37.4%) ... Scored an AASU freshman-record 29 points against Clayton State on January 26 ... Bettered that record performance with 32 points at GC&SU on February 16 ... Reached double figures in 11 games ... Notched a double-double with 12 points and 11 rebounds against Lenoir-Rhyne on December 17 ... Member of the PBC Presidential Honor Roll.

Herron's Game Highs

Points:

32 at GCSU, 2/16/04

Rebounds:

11 vs. Lenoir-Rhyne, 12/17/04

Assists:

10 at Lander, 1/20/07

Steals:

5, six times. Last vs. CSU, 2/10/07



HIGH SCHOOL

Played for four seasons at Collins Hill HS, two-time Georgia State 5A champions ... Team captain in 2003-04, averaging 4.3 points and 2.3 steals per game, leading the Eagles to a state runner-up finish ... Earned All-Gwinnett County honors as a senior ... Georgia Merit Scholar and Honors Program graduate.

PERSONAL

Born Jasmine Lynette Herron on October 11, 1985, in Denver, Colo. ... Hometown is Lawrenceville, Ga. ... Daughter of Janette and Larry Herron ... Majoring in economics ... Enjoys music and writing ... Would like to become an entrepreneur ... Michael Jordan, Kobe Bryant and Sheryl Swoopes are favorite sports personalities.

Jasmine Herron's Career Statistics

Year	GP-GS	MIN	FG-FGA	PCT	3PM-3PA	PCT	FTM-FTA	PCT	OR-DR-TR	RPG	TP	PPG	AST	TO	BS	ST
2004-2005	30-30	825	96-264	.364	34-91	.374	64-90	.711	34-75-109	3.6	290	9.7	53	73	3	60
2005-2006	28-28	772	51-215	.237	17-81	.210	35-63	.556	28-75-103	3.7	154	5.5	75	68	4	37
2006-2007	29-29	851	66-187	.353	12-64	.188	55-81	.679	24-70-94	3.2	199	6.9	108	73	2	56
3 Years	87-87	2448	213-666	.320	63-236	.267	154-234	.658	86-220-306	3.5	643	7.4	236	214	9	153

Herron has started all 87 games for the Lady Pirates in three seasons





Senior Lindsay Lieneman

Lindsay Lieneman

Senior Guard

5-10 • Gilbert, Ariz.

22



2006-07

Played in all 29 games, starting 15, as a junior for the Pirates ... Averaged 4.3 points and 2.2 rebounds per game ... Hit 24 three-pointers, third-most on the squad ... Scored a season-high 12 points at North Carolina Central on 12/2 ... Also reached double figures against Lenoir-Rhyne (12/5) and USC Upstate (2/17) ... Hit 9 of her last 17 shots to end the season (52.9%), including 6-of-11 threes (54.5%).

AT SCOTTSDALE CC

Averaged 12.5 points and 5.6 rebounds per game as a sophomore for Scottsdale CC ... Hit 81.4% from the free throw line ... Teammate of fellow newcomer Nicole Hornage.

HIGH SCHOOL

Played for two seasons at Highland HS in Gilbert, Ariz. ... Hawks won the 5A State Championship ... Was the team's MVP as a senior.

Lieneman's Game Highs

Points:

12 at North Carolina Central, 12/2/06

Rebounds:

7 vs. Shaw, 11/25/06

Assists:

4, twice. Last vs. UNC Pembroke, 1/27/07

PERSONAL

Born Lindsay Brooke Lieneman on July 4, 1986, in Mesa, Ariz. ... Hometown is Gilbert, Ariz. ... Daughter of Linda and Wayne Lieneman ... Majoring in economics ... Nickname is "LB" ... Enjoys basketball, friends, eating and drinking - especially Mountain Dew ... Lists Shawn Marion, Charles Barkley and Steve Nash as her favorite sports personalities.



Lindsay Lieneman's Career Statistics

Year	GP-GS	MIN	FG-FGA	PCT	3PM-3PA	PCT	FTM-FTA	PCT	OR-DR-TR	RPG	TP	PPG	AST	TO	BS	ST
2006-2007	29-15	442	42-128	.328	24-76	.316	17-25	.680	20-45-65	2.2	125	4.3	42	44	2	11
1 Year	29-15	442	42-128	.328	24-76	.316	17-25	.680	20-45-65	2.2	125	4.3	42	44	2	11



Lieneman hit 55% of her three-pointers over her last five games

Junior Lacey Willis



Lacey Willis

Junior Forward
5-10 • Dublin, Ga.



2006-07

Played in all 29 games as a freshman for the Pirates, starting two ... Averaged 8.0 points and 4.6 rebounds per game ... Finished the season on a hot streak, averaging 13.6 points per game over her final five games ... Led AASU with 15 points and eight rebounds in a nationally-televised tilt at Columbus State on 2/24 ... Registered double-doubles against Clayton State (1/24) and USC Upstate (2/17) ... Reached double digits in scoring 10 times, including in six of her last seven games.

2005-06

Played in 27 games as a freshman for the Pirates ... Averaged 4.4 points and 3.3 rebounds per game ... Hit 8-of-12 shots from the floor en route to 18 points at USC Aiken on 12/30 ... Hit 5-of-9 shots from the floor for 11 points against North Georgia on 2/25 ... Grabbed 10 rebounds vs. Clayton State on 1/25.

HIGH SCHOOL

Played four seasons at Dublin HS ... Averaged 28 points and 5.2 rebounds as a senior ... Earned honorable mention 2A All-State honors by the *Atlanta Journal-Constitution*, the Georgia Sports Writers Association and the GHSA ... The Lady Irish advanced to the 2A Final Four in 2004-05 ... Named the "Heart of Georgia" girls basketball player of the year for the second straight year by the *Dublin Courier-Herald* ... Also set the school record at Dublin HS in the 4x4 relay and the triple jump and competed on the cross country squad ... Elected the homecoming queen of 2004-05 ... MVP in junior and senior seasons and offensive MVP as a sophomore.



Willis' Game Highs

Points:

18 at USC Aiken, 12/30/05

Rebounds:

11 vs. Clayton State, 1/24/07

Field Goal Percentage:

.800 (8-of-10) vs. USC Upstate, 2/17/07

PERSONAL

Born Lacey La'Shay Willis on August 9, 1987, in Dublin, Ga., her hometown ... Daughter of Ann and Douglas Stanley and Hardrick Willis ... Majoring in physical therapy ... Enjoys several interests, including swimming, dancing, spending time with her loved ones and reading the bible ... Lists Allen Iverson and Vince Carter among her favorite sports personalities.

Lacey Willis' Career Statistics

Year	GP-GS	MIN	FG-FGA	PCT	3PM-3PA	PCT	FTM-FTA	PCT	OR-DR-TR	RPG	TP	PPG	AST	TO	BS	ST
2005-2006	27-0	295	48-106	.453	0-0	.000	23-51	.451	53-36-89	3.3	119	4.4	13	22	3	10
2006-2007	29-2	454	88-188	.468	0-2	.000	56-74	.757	59-73-132	4.6	232	8.0	30	50	8	18
2 Years	56-2	749	136-294	.462	0-2	.000	79-125	.632	112-109-221	3.9	351	6.3	43	72	11	28

Willis reached double-digit scoring in six of her last seven games





Ashley Duhart

Junior Guard

5-3 • Macon, Ga.

11



2006-07

Played in all 29 games for the Pirates as a sophomore ... Averaged 2.4 points and 1.3 rebounds per game ... Dished out 55 assists, second-most on the squad, for a 1.9 assist per game average ... Also recorded 24 steals ... Scored season-high seven points twice, at Lenoir-Rhyne on 11/21 and at Clayton State on 1/10

2005-06

Played in all 28 games, starting five, for the Pirates as a freshman ... Averaged 3.1 points and 1.6 rebounds per game ... Scored a season-high nine points with four rebounds in AASU's season-opening win over Mars Hill on 11/18 ... Scored eight points in AASU's 86-84 overtime win over Tusculum on 12/16 ... Member of the PBC Presidential Honor Roll.

2004-05

Redshirted the 2004-05 season for the Lady Pirates.

HIGH SCHOOL

Played for four years at Westside Macon HS ... Earned first-team All-Middle Georgia honors as a senior, as well as team MVP and Defensive Player of the Year honors for the Seminoles ... Averaged 10 points, six assists and five steals a game as a senior.

Duhart's Game Highs

Points:

9 vs. Mars Hill, 11/18/05

Rebounds:

5, twice. Last vs. Augusta State, 1/17/07

Assists:

5 vs. Shaw, 11/25/06

PERSONAL

Born Ashley Duhart on January 4, 1986, in Savannah, Ga. ... Hometown is Macon ... Daughter of Wallace and Selena Duhart ... Sister, Ariel Harman, is a cheerleader for Valdosta State University ... Majoring in biology ... Enjoys solving puzzles ... Lists her parents as influential personalities.



Ashley Duhart's Career Statistics

Year	GP-GS	MIN	FG-FGA	PCT	3PM-3PA	PCT	FTM-FTA	PCT	OR-DR-TR	RPG	TP	PPG	AST	TO	BS	ST
2005-2006	28-0	429	23-83	.277	12-49	.245	29-44	.659	14-30-44	1.6	87	3.1	39	47	0	12
2006-2007	29-0	391	18-62	.290	8-34	.235	25-42	.595	11-28-39	1.3	69	2.4	55	56	0	24
2 Year	57-0	820	41-145	.283	20-83	.241	54-86	.628	25-58-83	1.5	156	2.7	94	103	0	36



Duhart dished out five assists in AASU's 11/25 win over nationally-ranked Shaw

Junior Lindsey Holmes



Lindsey Holmes

Junior Guard

5-9 • Bonaire, Ga.

25



2004-05

Played in 24 games as a freshman for the Pirates ... Averaged 1.2 points and 0.6 rebounds per game ... Hit 10-of-47 shots from the floor, with eight of 10 field goals from three-point range ... Scored season-high six points twice, vs. Northwood on 11/20 and at GCSU on 2/16 ... Member of the PBC Presidential Honor Roll.

HIGH SCHOOL

Played for three years at Houston County HS ... Earned first-team All-Middle Georgia honors as a senior ... Also earned honorable mention Georgia State 5A honors ... Averaged 14 points a game as a senior for the Bears ... Also a member of the National Arts Honor Society.

PERSONAL

Born Lindsey Mykael Holmes on March 16, 1986, in Macon, Ga. ... Hometown is Bonaire ... Daughter of Michael and Linda Holmes ... Majoring in pre-pharmacy ... Enjoys bowling and drawing ... Lists Kobe Bryant and Diana Taurasi as favorite sports personalities.

Holmes' Game Highs

Points:

6, twice. Last at GCSU, 2/16/05

Rebounds:

3 vs. Mesa State, 11/6/04

Assists:

3 at GCSU, 2/16/05.

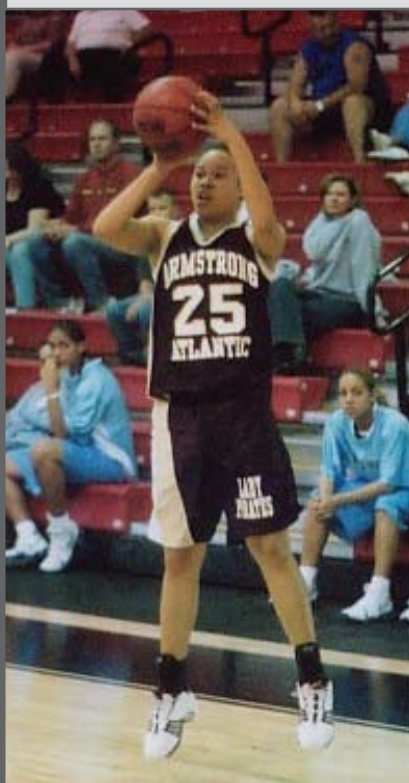

Lindsey Holmes' Career Statistics

Year	GP-GS	MIN	FG-FGA	PCT	3PM-3PA	PCT	FTM-FTA	PCT	OR-DR-TR	RPG	TP	PPG	AST	TO	BS	ST
2004-2005	24-0	153	10-47	.213	8-42	.190	0-0	.000	7-8-15	0.6	28	1.2	13	11	0	3
1 Year	24-0	153	10-47	.213	8-42	.190	0-0	.000	7-8-15	0.6	28	1.2	13	11	0	3

Holmes was an honorable mention All-State player for Houston County





Juniors Alandris Griffin and Angela Miller

Alandris Griffin

Junior Forward

5-11 • Pembroke, Ga.

34



AT FLORIDA COMMUNITY COLLEGE AT JACKSONVILLE

Averaged 8.6 points and 7.8 rebounds a game as a sophomore for FCCJ, earning first-team All-Mid Florida Conference honors ... Ranked 12th in NJCAA Region VIII in rebounding and fourth in field goal percentage (56%) ... Also earned the Coaches' Award as a sophomore.

HIGH SCHOOL

Named team MVP at the Bradwell Institute as a senior in 2004 ... Named WTOC-TV 11 Player of the Week ... Also won the region 3-AAAAA triple jump as a senior.

PERSONAL

Born Alandris Griffin on June 28, 1988, in Savannah, Ga. ... Hometown is Pembroke, Ga. ... Daughter of Stefanie Williams ... Majoring in nursing ... Enjoys playing basketball and volleyball, swimming and shopping ... Lists LeBron James and Dwayne Wade as her favorite sports personalities.

Angela Miller

Junior Guard/Forward

5-9 • Savannah, Ga.

35



JUNIOR COLLEGE

Averaged 7.6 points a game as a sophomore for FCCJ, earning second-team All-Mid Florida Conference honors ... Played for the Stars with teammate Alandris Griffin in 2006-07 ... Also attended Pearl River Community College.

HIGH SCHOOL

Played for four seasons at Bryan County HS for her father, Johnnie Miller ... Named first-team All-Coastal Empire honors by the *Savannah Morning News* in 2004 ... Earned honorable mention All-State honors as a senior, averaging 15.3 points, 12.7 rebounds and 2.3 assists per game as a senior for the Redskins ... Also a decorated track and field athlete in the triple jump.

PERSONAL

Born Angela Richelle Miller on October 16, 1986, in Savannah, Ga., her hometown ... Daughter of Angie and Johnnie Miller ... Majoring in physical therapy ... Enjoys playing basketball, working with computers and modeling ... Lists Sheryl Swoopes and Gilbert Arenas as her favorite sports personalities.



Miller and Griffin earned All-Conference honors at FCCJ in 2006-07

Juniors Kelly Versluis and Cindy Stoehr



Kelly Versluis

Junior Center

6-2 • Heerjansdam, Netherlands

45



IN THE NETHERLANDS

Averaged 12 points and eight rebounds a game for CBV Binnenland in 2005-06 ... Member of the Dutch U20 National Team in 2007 and also a member of the Dutch Junior National Championship team in 2006-07.

PERSONAL

Born Kelly Versluis on August 9, 1987, in Heerjansdam, The Netherlands, her hometown ... Daughter of Bert and Arjanne Versluis ... Majoring in health science ... Enjoys playing basketball and having fun with her friends ... Lists Lisa Leslie as a favorite sports personality.

Cindy Stoehr

Junior Guard

5-7 • Magdeburg, Germany

30



IN GERMANY

Attended Otto-von-Guenicke University in Magdeburg, Germany.

PERSONAL

Born Cindy Stoehr on January 25, 1985, in Magdeburg, Germany, her hometown ... Daughter of Annette Reickel ... Majoring in physical education ... Enjoys playing basketball and spending time with her friends ... Lists Dirk Nowtizki as a favorite sports personality.

Versluis was a member of the Dutch U20 National Team in 2007





Junior Hanne Pirkola and Sophomore Dartayvia Thomas

Hanne Pirkola

Junior Guard

5-3 • Helsinki, Finland



IN FINLAND

Attended the Helsinki School of Economics.

PERSONAL

Born Hanne Paisa Pirkola on March 21, 1984, in Helsinki, Finland, her hometown ... Daughter of Hannu Pirkola ... Majoring in economics ... Enjoys playing soccer, snowboarding, surfing, running and listening to music ... Lists Kobe Bryant and Michael Jordan as her favorite sports personalities.

Dartayvia Thomas

Sophomore Guard

5-8 • Augusta, Ga.



2006-07

Played in 27 games, starting five, as a freshman for the Pirates ... Averaged 1.6 points and 1.8 rebounds per game in 290 minutes of action ... Started five straight games from 1/17 to 1/31 and averaged 3.6 points per game, including a season high of six points vs. Lander on 1/20.

2005-06

Redshirted the 2005-06 season for the Lady Pirates ... Named to the PBC Presidential Honor Roll.

HIGH SCHOOL

Played for four years at Westside HS in Augusta, Ga. ... Averaged 13.0 points per game as a junior and was a two-time MVP for the Patriots, as a sophomore and a senior ... Led Westside HS to a 15-13 record as a senior and a berth in the state championships round of 16.

PERSONAL

Born Dartayvia Jade Thomas on April 12, 1987, in Augusta, Ga., her hometown ... Daughter of Betty and Gerald Thomas ... Majoring in physical therapy ... Enjoys all sports, watching scary movies and dancing ... Lists Sheryl Swoopes and Dwayne Wade as favorite sports personalities.

Thomas' Game Highs

Points:

6 at Lander, 1/20/07

Rebounds:

7 vs. Georgia Southwestern, 2/7/07

Dartayvia Thomas' Career Statistics

Year	GP-GS	MIN	FG-FGA	PCT	3PM-3PA	PCT	FTM-FTA	PCT	OR-DR-TR	RPG	TP	PPG	AST	TO	BS	ST
2006-2007	27-5	290	17-69	.246	0-2	.000	8-14	.571	23-25-48	1.8	42	1.6	17	26	4	8
1 Year	27-5	290	17-69	.246	0-2	.000	8-14	.571	23-25-48	1.8	42	1.6	17	26	4	8



Thomas started five games as a freshman for the Pirates in 2006-07

Sophomores Jemere McCurty and Portia Jones



Jemere McCurty

Sophomore Guard

5-7 • Carrollton, Ga.

1



2006-07

Redshirted the 2006-07 season after suffering a preseason injury.

VALDOSTA STATE

Played in eight games as a freshman for the Blazers in 2005-06 ... Averaged 1.6 points and 1.1 rebounds per game.

HIGH SCHOOL

Played for four seasons at Carrollton HS in Carrollton, Ga. ... Earned All-State honors as a senior ... Averaged 11 points and six rebounds for the Trojans in 2004-05.

PERSONAL

Born Andreal Jemere McCurty on July 22, 1987, in Carrollton, Ga., her hometown ... Daughter of Irma McCurty ... Majoring in physical education ... Lists Dawn Staley and Tracy McGrady as favorite sports personalities.

Portia Jones

Sophomore Guard

5-5 • Savannah, Ga.

23



PREVIOUS SCHOOL

Attended Georgia Tech in 2006-07 but did not play basketball.

HIGH SCHOOL

Played for four years at Jenkins HS in Savannah for former AASU women's basketball coach Lenny Passink ... Captain of the Warriors' squad and recipient of the Coaches' award as a senior ... Also served as captain of the volleyball squad.

PERSONAL

Born Portia Renee' Jones on September 18, 1987, in Savannah, Ga., her hometown ... Daughter of Alvin and Wanda Jones ... Majoring in pre-pharmacy and plans to go to pharmacy school after graduation ... Enjoys playing basketball and psychology ... Lists Allen Iverson as a favorite sports personality.

Jones played for former AASU women's coach Lenny Passink at Jenkins HS





Freshmen Jenea Boni and Brittany Hodges

Jenea Boni

Freshman Guard

5-8 • Bluffton, S.C.

10



HIGH SCHOOL

Played for four years at Bluffton HS in Bluffton, S.C. ... Averaged 10.8 points per game and hit 58% from three-point range as a senior for the Bobcats ... Led all high school players in the state of South Carolina with 55 threes ... Named team's best offensive player as a junior and senior and was the team's MVP as a sophomore.

PERSONAL

Born October 10, 1989, in Bluffton, S.C., her hometown ... Daughter of Dorinne and Louis Boni ... Majoring in pre-medicine ... Brother, Louie, played football at Coastal Carolina ... Enjoys playing all sports, spending time with family and friends and eating ... Lists Dwayne Wade, Derek Jeter and Candace Parker as favorite sports personalities.

Brittany Hodges

Freshman Center

6-2 • Atlanta, Ga.

44

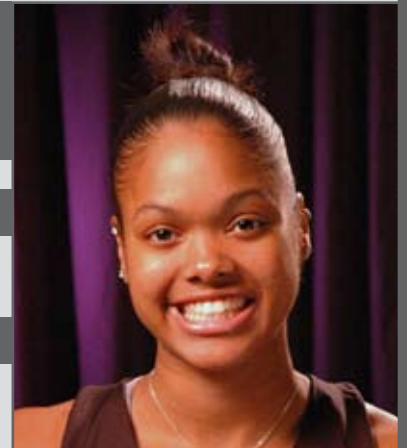

HIGH SCHOOL

Played for two years at North Atlanta HS in Atlanta, Ga. ... Named best rebounder and most improved as a senior for the Warriors ... Led North Atlanta HS to a 22-7 record and a berth in the AAA Playoffs.

PERSONAL

Born Brittany Yvette Hodges on May 25, 1989, in Atlanta, Ga., her hometown ... Daughter of Valerie Holloway ... Undecided in major ... Enjoys reading, going out with friends and surfing the web ... Lists Tim Duncan as a favorite sports personality.



Boni led all South Carolina HS players in three-point field goals in 2006-07

Freshmen Laura Raatesalmi and Jenni Wynes



Laura Raatesalmi

Freshman Guard

5-9 • Helsinki, Finland

12



IN FINLAND

Averaged 12 points and six rebounds a game for two-time Finnish national champion club team Jokkue. Attended Sotunginlukio.

PERSONAL

Born Laura Tvolikki Raatesalmi on April 15, 1988, in Espoo, Finland ... Hometown is Helsinki, Finland ... Daughter of Pasi Raatesalmi ... Majoring in economics ... Enjoys dancing, singing and hanging around with her friends ... Lists current Forssan Alku player Saana Pirila as a favorite sports personality.

Jenni Wynes

Freshman Guard

5-5 • Alderson, W. Va.

15



HIGH SCHOOL

Played for four years at Summers County HS in Hinton, W. Va. ... Second-team All-State honoree as a senior, honorable mention All-State honoree as a junior ... Four-time first-team All-Coalfield Conference honoree ... Holds Summers County HS single game, season and career records for steals ... Averaged 11 points, five assists and six steals a game as a senior, helping Summers County HS to the West Virginia AA State Championship.

PERSONAL

Born Jennifer Lynne Wynes on November 22, 1988, in Hinton, W. Va. ... Hometown is Alderson, W. Va. ... Daughter of Sam Wynes ... Majoring in pre-medicine ... Enjoys reading, playing all sports and sleeping ... Lists Nancy Lieberman, Diana Taurasi, Steve Nash and Dwayne Wade as favorite sports personalities.

Wynes helped Summers County HS to the West Virginia AA State Championship



Armstrong Atlantic State University

Since its founding in 1935, Armstrong Atlantic State University has continued to develop to meet the Savannah community's educational needs. From its first location in Armstrong House in downtown Savannah to its current home on a scenic 268-acre lot off of Abercorn, the university has become one of the finest educational institutions in the Southeastern United States.

Armstrong Junior College was established by the Mayor of Savannah and other public officials in 1935. Housed in the beautiful and historic Armstrong House, a gift to the city from the family of George F. Armstrong, Armstrong Junior College grew over the years to occupy eight additional buildings in the Forsyth Park and Monterey Square areas.

In 1959, as Armstrong College of Savannah, it became a two-year unit of the University System. The Board of Regents conferred four-year status on Armstrong in 1964 and the college moved to a 250-acre location, a gift from Donald Livingston and the Mills B. Lane Foundation, in December of 1965. Additional buildings joined the eight original structures as Armstrong added professional and graduate programs and tripled in size.

In July of 1996, the Board of Regents voted to rename the college to Armstrong Atlantic State University to reflect its mission and identity. The university's reputation of excellence is still evident in its dedication to students, with a supportive environment.

Armstrong Atlantic State University was fully accredited as a senior institution by the Southern Association of Colleges and Schools in December, 1968, with accreditation retroactive to January 1, 1968, and was last reaccredited in December, 2002.

The university offers more than seventy-five academic programs and majors in the College of Arts and Sciences, College of Health Professions, College of Education and School of Computing. The academic community includes approximately 7,000 students and more than 400 faculty members. Enrollment has nearly doubled



in the last 15 years, from 3,700 students in 1990 to its current number.

Across campus, evidence of the university's growth can be found in its facilities. Recently completed projects include the nearly 30,000 square foot Armstrong Center for Continuing Education and Community Engagement, which opened this fall; a \$5 million dollar renovation of the Lane Library; a brand new Student Recreation Facility and a 14,500 square foot Dental Hygiene clinic and Communicative Disorders Center. Campus life is abundant with Compass Point, University Crossings and University Terrace offering on-campus, two- and four-bedroom furnished apartments for 856 students.

The athletic department of Armstrong Atlantic State University is housed in the Armstrong Sports Center, completed in 1995. The Sports Center includes offices for the physical education department, training room and weight room areas, basketball courts, indoor track and offices for coaches and athletic department personnel. The building played host to the Peach Belt Conference's basketball tournament in 1998 and 1999 and hosts several in-season tournaments each year. Construction of a women's fieldhouse for soccer and softball was completed in the spring of 2007.

AASU sponsors ten intercollegiate sports and is a charter member of the Peach Belt Conference, formed in 1991. Women's soccer and women's golf debuted in 2005-06, joining men's and women's basketball, volleyball, baseball, men's and women's tennis, men's golf and softball as sports that AASU sponsors. In 2006-07, seven of the 10 sports sponsored by AASU advanced to the NCAA Championships and for a second straight year, the Pirates captured the Peach Belt Conference's Presidential Academic Award.

Continuing a mission begun in 1935, Armstrong Atlantic State University today serves a rich gamut of traditional and non-traditional students. Forty-three percent of AASU's student body are from the Savannah-Chatham area, while others come from around the state, nation and world. All have come to Savannah to experience and thrive on the campus of one of the fastest developing higher learning institutions in the nation - to be a part of Armstrong Atlantic State University.



AASU was fully accredited as a senior institution in December, 1968



Dr. Thomas Z. Jones University President

Thomas Z. Jones, the sixth president to serve at Armstrong Atlantic State University, begins his seventh year at AASU. Hired on August 1, 2000, Jones was selected by the Board of Regents and University System of Georgia Chancellor Stephen R. Portch after an exhaustive national search.

Dr. Jones served on the faculty and administration at Columbus State University, as its vice president for academic affairs from 1988-2000, prior to coming to Armstrong Atlantic State. A 30-year veteran of university teaching and administration, Dr. Jones has taught at Indiana State University, Emory and Henry College and the West Virginia Institute of Technology. While at West Virginia Tech, Dr. Jones served as the Westmoreland Professor of Mining, an endowed professorship, and vice president of academic affairs.

Dr. Jones received his bachelor's degree in physics from Fairmont State College, his master of arts degree in geology from West Virginia University and his Ph.D. in Geology from Miami (Ohio) University.

From 1980-1988, he owned and served as president of Technical Evaluation Consultants, Inc., a privately owned business specializing in providing science, technical and engineering services for business, industry, government agencies and the legal community.

Dr. Jones and his wife, Joyce, have two sons, Matthew and Michael.



University System of Georgia Board of Regents

James A. Bishop (First)	Michael J. Coles (Sixth)	Willis J. Potts, Jr. (Eleventh)	William H. Cleveland (Vice Chair) (At-Large)
Doreen Stiles Poitevint (Second)	Richard L. Tucker (Seventh)	Timothy J. Shelnut (Twelfth)	Robert F. Hatcher (At-Large)
Allan Vigil (Chair) (Third)	W. Mansfield Jennings (Eighth)	Kenneth R. Bernard, Jr. (Thirteenth)	Felton Jenkins (At-Large)
Wanda Yancey Rodwell (Fourth)	James R. Jolly (Ninth)	Hugh A. Carter, Jr. (At-Large)	Donald M. Leebern, Jr. (At-Large)
Elridge W. McMillan (Fifth)	Patrick S. Pittard (Tenth)		

Dr. Eddie Aenchbacher Athletic Director

Dr. Eddie Aenchbacher begins his twelfth full year as the athletic director for Armstrong Atlantic State University.

Dr. Aenchbacher's responsibilities include overseeing the entire athletic department and promoting Armstrong Atlantic State athletics in the community of Savannah.

Dr. Aenchbacher received his bachelor's degree in physical education from Armstrong Atlantic State in 1979, where he was a standout student-athlete for the baseball team as a pitcher. He received his Master's degree and Doctorate of Education from the University of Georgia.

Along with his student-athlete experience at AASU, Dr. Aenchbacher also coached the Pirate cross country teams for five years and started the first AASU men's soccer team, which he coached for seven years.

During Dr. Aenchbacher's tenure as athletic director, AASU's athletic programs have had tremendous success in the classroom and on the playing field. Student-athletes at AASU have excelled in academics with 56 percent earning a 3.0 grade point average or better. The overall grade point average of AASU student-athletes is 2.97, higher than the overall institutional GPA. In 2006-07, the AASU athletic department sent seven of ten teams to the NCAA DII Championships, captured three regular season Peach Belt Conference titles and three Peach Belt Conference tournament titles, while also capturing the Peach Belt Presidential Academic Award for the second straight year.

Dr. Aenchbacher has been married for 15 years to Michele and together they are the proud parents of two children, Jesse and Lainey





AASU Athletic Staff

Dr. Donald Anderson Asst. Athletic Director / Services



Dr. Anderson's association with AASU since 1966 includes stints as an Associate Professor, Acting Head of the Department of Education, Dean for Community Services and Registrar/Director of Admissions. Dr. Anderson joined the Athletic Department in 1992 and currently assists the AD with athletic eligibility and serves as academic advisor to AASU student-athletes. He was inducted to the AASU Athletic Hall of Fame as a Citation Award winner in 1996.

Lynn Roberts Senior Women's Administrator



Lynn Roberts begins her eighth year as the Senior Women's Administrator for the AASU athletic department. A former women's tennis coach from 1988-1991 for the Pirates, she currently serves as an assistant professor in the Department of Health and Physical Education and also serves as the chair of AASU's Student Athlete Advisory Committee. She is married to current AASU baseball coach Joe Roberts and together the couple have two sons, Brian and Eric.

Ted Evans Head Softball Coach



Ted Evans begins his fourth season as the head softball coach for the Pirates. Evans has directed the Pirates to back-to-back NCAA Championships appearance, including the 2007 South Atlantic Region final. The Andrews College graduate has nearly 30 years of coaching experience and joined the Pirates from Chattanooga State CC, where he served as the hitting and defensive instructor for the Lady Tigers. Evans also played and coached men's fastpitch softball for 19 years.

Chad Jackson Director of Sports Communications



Chad Jackson begins his ninth year at Armstrong Atlantic State as Director of Sports Communications. An active member of CoSIDA, he serves as the vice-chair of the organization's Technology committee. He graduated from the University of North Florida in 1995 with a Bachelor's Degree in history. Jackson and his wife, Melissa - who works in the Lane Library on campus - reside in Pooler.

Joe Roberts Head Baseball Coach



Joe Roberts begins his 29th season as head baseball coach. Compiling an overall record of 1,123-524 (.683) in 28 seasons, Roberts ranks as one of the all-time winningest collegiate baseball coaches in NCAA history. A graduate of St. Andrews College, Roberts has led the Pirates to NCAA Division II regional play 12 times, three trips to the DII College World Series and 28 consecutive winning seasons.

Simon Earnshaw Head Tennis Coach



Simon Earnshaw begins his ninth season as the head coach of the highly successful men's and women's tennis programs and has compiled a 203-27 overall record with the women and a 142-70 record with the men, leading the Lady Pirates to a 2005 NCAA DII National Championship and both teams to the NCAAs in each season. A graduate of Georgia College & State, Earnshaw and his wife, Nicki, have two daughters - Abigail and Ella - and a son, Luke.

Dianne Lane Athletic Secretary



A native Savannahian, Dianne Lane has been at AASU for the past nineteen years. Lane attended the University of Georgia and has been married to Ken Lane for 43 years. She has three children and six grandchildren, including two sets of twins - Tyler and Evan (11), and Parker and Dylan (8) - Bridgette (7) and Carson (3).

Eric Faulconer Head Women's Soccer Coach



Eric Faulconer begins his third season as head coach of the AASU women's soccer team after leading the Pirates to an NCAA Regionals berth and the PBC Tournament Championship game in 2006. Faulconer joined the Pirates from Thomas University, where he directed the Nighthawks to a 68-44-6 record in six seasons. Faulconer graduated from Florida State in 1992 and he and his wife, Ginger, have one son, Zachary.

Alan Segal Head Volleyball Coach



Alan Segal begins his ninth season as the head volleyball coach at AASU after leading the Pirates to back-to-back Peach Belt Conference regular season titles. Already the all-time winningest coach in school history, Segal has compiled a 217-84 (.721) record at AASU. A graduate of Cal State Sacramento, Segal is active in officiating as well, serving as one of the AVP's top-rated officials over the past 20 years.

Dr. Will Lynch Faculty Athletic Representative



Dr. Will Lynch begins his tenth full year as AASU's Faculty Athletic Representative. A native of northern Michigan, Dr. Lynch came to AASU in 1993 and serves as an assistant professor in the Department of Chemistry and Physics. A three-year all-conference men's basketball performer at Kalamazoo College, he earned undergraduate degrees in mathematics and chemistry in 1986, then received his Doctorate from Wayne State in 1991.

Jeff Burkhamer Head Men's Basketball Coach



Jeff Burkhamer begins his fifth season as head coach of the AASU men's basketball squad and has compiled a 73-46 record in his three seasons, including leading the Pirates to the NCAAs twice in the last three seasons. He was named the "Whack Hyder" Georgia Collegiate Coach of the Year in 2005-06 by the Atlanta TipOff Club for leading AASU to a 23-8 mark in 2005-06 and a No. 20 NABC Division II National Ranking.

Michael Butler Men's and Women's Golf Coach



Michael Butler enters his eighth year as head coach of the AASU men's golf team and is in his third as the head coach of the fledgling women's squad. Butler has led the men's team to the NCAAs each of the last five seasons and directed the Pirates to a runner-up finish at the 2005 DII Men's Golf Championships, held in Savannah. A Savannah native, Butler is married to the former Whitney Greg of Monroe, Ga.



AASU has sent 31 of 44 teams to the NCAAs in the last five years

Alumni Arena @ Armstrong Sports Center



The Armstrong Atlantic State University's athletic department prides itself on having one of the finest athletic facilities not only in the conference, but in the region as well.

AASU's Sports Center, completed in July of 1995, immediately became a top basketball complex by hosting the 1998 and 1999 Peach Belt Conference basketball tournaments.

This 82,000 square foot multi-purpose building provides expanded academic offerings in spacious, modern surroundings. Students have a three-station computer lab; a 1,965 square foot weight training/fitness center with more than 30 Cybex machine exercise stations, stair climbers, treadmills, upright and semi-recumbent bike, elliptical trainer and a free weight area; four new classrooms and two 3,535 square foot activity areas.

AASU's athletic teams play home events in a 4,000 seat arena that contains theatre-type seating for all spectators, and also plays host to a wide variety of social and sporting events.



Lady Pirates @ Alumni Arena

Year	Record
1995-96	5-8
1996-97	8-5
1997-98	6-6
1998-99	9-6
1999-2000	6-6
2000-01	7-8
2001-02	7-6
2002-03	13-0
2003-04	12-2
2004-05	11-2
2005-06	9-5
2006-07	11-3
11 Years	106-57

Alumni Arena Women's Basketball Highs

Team

Most Points: 103

AASU vs. USC Aiken, 2/13/99

Most Points, Both Teams, Overtime: 200

Augusta St. (102) vs. Clayton St. (98), 2/19/99

Most Points, Both Teams, Regulation: 164

AASU (103) vs. USC Aiken (61), 2/13/99

Largest Victory Margin: 49

Francis Marion (92) vs. Clayton State (43), 2/24/98

Largest Victory Margin, AASU: 44

AASU (85) vs. Spelman (41), 1/8/03

Individual

Most Points: 43

Demetria McClouden vs. Florida Tech, 12/3/98

Most Rebounds: 18

Demetria McClouden vs. Savannah St., 12/5/98

Most Points by Opposing Player: 38

Joanna Cuprys (KSU), 1/4/97

Most Rebounds by Opposing Player: 17

Tisha London (UNCP), 1/28/98



Armstrong Sports Center Events

- 1998 & 1999 PBC Basketball Championships
- Georgia Special Olympics
- Georgia HS Basketball Regional Tournament
- Atlanta Hawks training camp
- Chamber of Commerce South Side Socials
- 2001 5A Region Championships (Featuring No. 1 NBA pick Kwame Brown)
- 2007 AASU/Chatham Orthopaedics Holiday Classic
- 2007 Spring Hill Suites Midtown New Year's Classic
- 2006 River Street Summer Basketball Classic
- 2006 River Street Holiday Classic

AASU is 56-12 at Alumni Arena over the last five seasons





AASU athletic teams benefit from the fine athletic training staff, headed by medical director Dr. Spencer Wheeler and head athletic trainer Daniel Hinely.

AASU's training room, part of the Armstrong Sports Center, sits adjacent to the fitness center and across the hall from the Pirate locker rooms. The room offers the most modern and advanced equipment to help players deal with injuries and rehabilitation.

AASU Athletic Training Center Administration



Dr. Spencer Wheeler
Team Physician

Dr. Spencer Wheeler is the medical director and team physician for Armstrong Atlantic's athletic teams. Dr. Wheeler completed his medical school training at the Medical College of Georgia in 1985, and his orthopaedic training at the University of Florida. Wheeler served two sports medicine fellowships; one at Johns Hopkins Institute and one in Sydney, Australia. Dr. Wheeler served as the head of athletic care in Atlanta for the 1996 Summer Olympics.



Daniel Hinely, MED, LAT, ATC
Head Athletic Trainer

Daniel Hinely enters his second season as head athletic trainer for the Pirates. A graduate of Valdosta State University in 2003 with a bachelor's degree in sports medicine, Hinely became familiar with the Peach Belt Conference by completing his master's degree in physical education from GCSU in 2005.

Hinely joins AASU from Belmont Abbey College, where he served as an assistant trainer in 2005-06. While at BAC, Hinely provided gameday coverage for women's soccer, men's basketball, men's tennis and lacrosse while helping provide daily training needs to more than 260 student-athletes for the Crusaders. Hinely is certified with the ATC and is a member of both the National Athletic Trainers' Association (NATA) and the Georgia Athletic Trainers' Association (GATA).



Jessica Miller, ATC
Assistant Athletic Trainer

Jessica Miller enters her second season as an assistant in the AASU Athletic Training department. Miller will also serve as a part-time physical education instructor.

A member of the National Athletic Trainer's Association (NATA), Miller received her associate's degree in physical education from Ricks College in Rexburg, Idaho. Miller graduated from Brigham Young University with her bachelor's of science degree in exercise science in 2005. She recently graduated from Indiana State University with a master's of science degree in athletic training in 2006.

At Indiana State, Miller served as a graduate assistant. She is CPR/AED professional rescuer certified, first aid certified, ATC certified and fluent in Spanish.



Wendy Darwin
Graduate Assistant
Athletic Trainer



Adam Gustavson
Graduate Assistant
Athletic Trainer



2007-08 Opponents - Peach Belt Conference



Augusta State

Saturday, January 12, 2008 5:30 p.m.
Alumni Arena @ Armstrong Sports Center

Saturday, February 16, 2008 4:00 p.m.
Christenberry Fieldhouse, Augusta, Ga.

Location: Augusta, GA
Enrollment: 6,573
Colors: Royal Blue and White
Conference: Peach Belt
President: Dr. William A. Bloodworth
Athletic Director: Clint Bryant
Home Court (capacity):
George A. Christenberry Fieldhouse (2,216)
2006-2007 Record: 18-10
2006-2007 PBC Record: 9-7 (4th - South)
Letterwinners Returning/Lost: 7/6
Head Coach: Greg Wilson
Career Record: 170-114
Record at ASU: 120-107, 8 years
Coach's Office Phone: (706) 731-7915
Assistant Coaches:
Kaye Waldrep, Allison Nichols
SID: Joey Warren
SID Phone: (706) 731-7925
SID FAX: (706) 737-1782
Web Address: www.aug.edu/athletics
Series Record: ASU leads 24-23
Last Meeting: ASU 67-64 OT (1/31/07)

Clayton State

Wednesday, January 30, 2008 5:30 p.m.
Clayton State Athletic Center, Morrow, Ga.

Monday, February 18, 2008 5:30 p.m.
Alumni Arena @ Armstrong Sports Center

Location: Morrow, GA
Enrollment: 6,000
Colors: Blue and Orange
Conference: Peach Belt
President: Dr. Thomas K. Harden
Athletic Director: Mason Barfield
Home Court (capacity):
Clayton State Athletics Center (2,000)
2006-2007 Record: 29-6
2006-2007 PBC Record: 12-4 (1st - South)
Letterwinners Returning/Lost: 4/9
Head Coach: Dennis Cox
Career Record: 79-19
Record at Clayton: 79-19, 3 Years
Coach's Office Phone: (678) 466-34674
Assistant Coaches:
Kalenna Coleman, Crystal Brown
SID: Lee Wright
SID Phone: (678) 466-4681
SID FAX: (678) 466-4699
Web Address: www.athletics.clayton.edu
Series Record: Clayton leads 16-8
Last Meeting: Clayton 73-70 (3/1/07)

Columbus State

Wednesday, January 23, 2008 5:30 p.m.
Frank G. Lumpkin Jr. Center, Columbus, Ga

Thursday, February 21, 2008 5:30 p.m.
Alumni Arena @ Armstrong Sports Center

Location: Columbus, GA
Enrollment: 7,500
Colors: Red, White and Blue
Conference: Peach Belt
President: Dr. Frank D. Brown
Athletic Director: Herbert Greene
Home Court (capacity):
Frank G. Lumpkin Jr. Center (4,500)
2006-2007 Record: 21-11
2006-2007 PBC Record: 10-6 (3rd - South)
Letterwinners Returning/Lost: 5/5
Head Coach: Jay Sparks
Career Record: 332-205
Record at CSU: 332-205, 18 years
Coach's Office Phone: (706) 565-3669
Assistant Coaches:
Denisha Davidson, Trelanne Moore
SID: Brian Padgett
SID Phone: (706) 569-3032
SID FAX: (706) 569-2594
Web Address: csucougars.com
Series Record: CSU leads 24-16
Last Meeting: CSU 70-60 (2/24/07)

Francis Marion

Monday, February 4, 2008 5:30 p.m.
Smith University Center, Florence, S.C.

Wednesday, February 27, 2008 5:30 p.m.
Alumni Arena @ Armstrong Sports Center

Location: Florence, SC
Enrollment: 3,864
Colors: Red, White and Blue
Conference: Peach Belt
President: Dr. Fred Carter
Athletic Director: Murray Hartzler
Home Court (capacity):
Smith University Center (3,027)
2006-2007 Record: 6-22
2006-2007 PBC Record: 3-13 (6th - North)
Letterwinners Returning/Lost: 9/4
Head Coach: Heather Macy
Career Record: 40-20
Record at FMU: First Season
Coach's Office Phone: (843) 661-1249
Assistant Coaches:
Jami Cornwell, John Basaldu
SID: Michael G. Hawkins
SID Phone: (843) 661-1222
SID FAX: (843) 661-4645
Web Address: www.fmarion.edu
Series Record: FMU leads 15-13
Last Meeting: AASU 65-51 (1/13/07)

GC&SU

Wednesday, January 16, 2008 5:30 p.m.
Centennial Center, Milledgeville, Ga.

Wednesday, February 13, 2008 5:30 p.m.
Alumni Arena @ Armstrong Sports Center

Location: Milledgeville, GA
Enrollment: 6,100
Colors: Hunter Green and Navy Blue
Conference: Peach Belt
President: Dr. Dorothy Leland
Athletic Director: Dr. J. Stanley Aldridge
Home Court (capacity):
Centennial Center (4,071)
2006-2007 Record: 22-10
2006-2007 PBC Record: 10-6 (T2nd - South)
Letterwinners Returning/Lost: 10/5
Head Coach: John Carrick
Career Record: 424-271
Record at GC&SU: 424-271, 24 years
Coach's Office Phone: (478) 445-1788
Assistant Coach:
Maurice Smith, Natasha Stotler
SID: Al Weston
SID Phone: (478) 445-1779
SID FAX: (478) 445-1790
Web Address: www.gcsu.edu
Series Record: GCSU leads 40-23
Last Meeting: GCSU 79-71 (2/14/07)

Ga. Southwestern

Wednesday, January 9, 2008 7:30 p.m.
The Storm Dome, Americus, Ga.

Wednesday, February 6, 2008 7:30 p.m.
Alumni Arena @ Armstrong Sports Center

Location: Americus, GA
Enrollment: 2,457
Colors: Navy Blue and Old Gold
Conference: Peach Belt
President: Dr. Kendall A. Blanchard
Athletic Director: Randolph A. Barksdale
Home Court (capacity):
The Storm Dome (2,200)
2006-2007 Record: 14-16
2006-20087 PBC Record: 1-15 (6th - South)
Letterwinners Returning/Lost: 7/7
Head Coach: Kelly Britsky
Career Record: 85-126
Record at GSW: First Season
Coach's Office Phone: (229) 931-2231
Assistant Coach:
Tashina Johnson
SID: TBA
SID Phone: (229) 931-2217
SID FAX: (229) 938-7704
Web Address: sports.gsw.edu
Series Record: GSW leads 10-9
Last Meeting: AASU 65-59 (2/22/07)

The Pirates open the 2007-08 PBC schedule against North Georgia





2007-08 Opponents - Peach Belt Conference

Lander

Saturday, January 26, 2008 2:00 p.m.
Alumni Arena @ Armstrong Sports Center

Saturday, March 1, 2008 2:00 p.m.
Finis Horne Arena, Greenwood, S.C.

Location: Greenwood, SC
Enrollment: 2,900
Colors: Royal Blue and Gold
Conference: Peach Belt
President: Dr. Daniel W. Ball
Athletic Director: Dr. Jeff May
Home Court (capacity):
Finis Horne Arena (2,500)
2006-2007 Record: 15-13
2006-2007 PBC Record: 9-7 (3rd - North)
Letterwinners Returning/Lost: 7/7
Head Coach: Kevin Pederson
Career Record: 108-66
Record at LU: 20-36, 2 years
Coach's Office Phone: (864) 388-8257
Assistant Coach:
Russ Gregg
SID: Bob Stoner
SID Phone: (864) 388-8962
SID FAX: (864) 388-8889
Web Address: www.landerbearcats.com
Series Record: AASU leads 23-5
Last Meeting: Lander 85-80 (1/20/07)

UNC Pembroke

Saturday, January 5, 2008 5:30 p.m.
Alumni Arena @ Armstrong Sports Center

Saturday, February 9, 2008 5:30 p.m.
Jones Athletic Complex, Pembroke, N.C.

Location: Pembroke, NC
Enrollment: 5,934
Colors: Black and Gold
Conference: Peach Belt
Chancellor: Dr. Allen C. Meadors
Athletic Director: Dr. Dan Kenney
Home Court (capacity):
Jones Athletic Complex (3,000)
2006-2007 Record: 13-15
2006-2007 PBC Record: 10-6 (2nd - North)
Letterwinners Returning/Lost: 8/7
Head Coach: John Haskins
Career Record: 46-38
Record at UNCP: 46-38, 3 years
Coach's Office Phone: (910) 521-6345
Assistant Coaches:
Kapica Davis, Tracey Lightfoot
SID: Todd Anderson
SID Phone: (910) 521-6371
SID FAX: (910) 521-6551
Web Address: www.uncp.edu
Series Record: AASU leads 17-8
Last Meeting: UNCP 81-66 (1/27/07)

North Georgia

Wednesday, November 28, 2007 5:30 p.m.
Alumni Arena @ Armstrong Sports Center

Monday, January 21, 2008 5:30 p.m.
Memorial Hall Gymnasium, Dahlonega, Ga.

Location: Dahlonega, Ga.
Enrollment: 4,600
Colors: Royal Blue and White
Conference: Peach Belt
President: Dr. David Potter
Athletic Director: Randy Dunn
Home Court (capacity):
Memorial Hall Gymnasium (2,500)
2006-2007 Record: 12-14
2006-2007 PBC Record: 7-9 (4th - North)
Letterwinners Returning/Lost: 8/3
Head Coach: Buffie Burson
Career Record: 307-112
Record at NGA: 307-112, 13 Years
Coach's Office Phone: (706) 854-1628
Assistant Coach:
Greg Murray, Lindsey Huffman
SID: David Beall
SID Phone: (706) 867-3250
SID FAX: (706) 867-2865
Web Address: www.ngcsu.edu
Series Record: AASU leads 15-8
Last Meeting: AASU 71-65 (1/6/07)

USC Aiken

Saturday, December 1, 2007 7:30 p.m.
Convocation Center, Aiken, S.C.

Saturday, February 2, 2008 4:00 p.m.
Alumni Arena @ Armstrong Sports Center

Location: Aiken, SC
Enrollment: 3,250
Colors: Cardinal, Navy and White
Conference: Peach Belt
Chancellor: Dr. Thomas Hallman
Athletic Director: Randy Warrick
Home Court (capacity):
Convocation Center (3,468)
2006-2007 Record: 20-9
2006-2007 PBC Record: 11-5 (1st - North)
Letterwinners Returning/Lost: 8/5
Head Coach: Mike Brandt
Career Record: 83-66
Record at USCA: 83-66, 5 years
Coach's Office Phone: (803) 641-3491
Assistant Coach:
Cindy Hilbrich
SID: Brad Fields
SID Phone: (803) 641-3252
SID FAX: (803) 641-3759
Web Address: www.pacersports.com
Series Record: AASU leads 18-16
Last Meeting: USCA 78-58 (2/3/07)

Cal Poly Pomona

Tuesday, November 20, 2007 6:00 p.m.
Kellogg Gym, Pomona, Calif.

Location: Pomona, CA
Enrollment: 21,000
Colors: Green and Gold
Conference: CCAA
President: Dr. J. Michael Ortiz
Athletic Director: Brian Swanson
Home Court (capacity):
Kellogg Gym (5,000)
2006-2007 Record: 9-18
2006-2007 CCAA Record: 8-14 (8th)
Letterwinners Returning/Lost: 9/3
Head Coach: Scott Davis
Career Record: 81-20
Record at CPP: First Season
Coach's Office Phone: (909) 869-2823
Assistant Coaches:
Meghan Gnekow, Tamara McDonald, Britt Sumida
SID: Mark Reinhiller
SID Phone: (909) 869-2812
SID FAX: (909) 869-2814
Web Address: www.csupomona.edu
Series Record: First Meeting

Cal State L.A.

Wednesday, November 21, 2007 6:00 p.m.
Eagles Nest, Los Angeles, Calif.

Location: Los Angeles, CA
Enrollment: 21,000
Colors: Black and Gold
Conference: CCAA
President: James M. Rosser
Athletic Director: Dan Bridges
Home Court (capacity):
Eagles Nest (5,000)
2006-2007 Record: 3-24
2006-2007 CCAA Record: 1-21 (11th)
Letterwinners Returning/Lost: 3/11
Head Coach: Tuonisia Turner-Lewis
Career Record: First Season
Record at CSLA: First Season
Coach's Office Phone: (323) 343-3057
Assistant Coach:
Mya Ferguson
SID: Paul Helms
SID Phone: (323) 343-5308
SID FAX: (323) 343-3199
Web Address: csulaathletics.com
Series Record: First Meeting



AASU is 54-33 in the PBC over the last four seasons

2007-08 Opponents - Non-Conference



N.C. Central

Wednesday, December 5, 2007 7:00 p.m.
Alumni Arena @ Armstrong Sports Center

Location: Durham, NC
Enrollment: 8,675
Colors: Maroon and Gray
Conference: NCAA Division I Independent
Chancellor: James H. Ammons
Athletic Director: William Hayes
Home Court (capacity):
McClendon-McDougald Gymnasium (3056)
2006-2007 Record: 23-7
2006-2007 CIAA Record: 12-4 (2nd - West)
Letterwinners Returning/Lost: 5/11
Head Coach: Joli Robinson
Career Record: 155-129
Record at NCCU: 155-129, 10 years
Coach's Office Phone: (919) 530-7051
Assistant Coaches:
George Williams, Annitra Cole
SID: Kyle Serba
SID Phone: (919) 530-7054
SID FAX: (919) 530-5120
Web Address: nccueaglepride.cstv.com
Series Record: NCCU leads 1-0
Last Meeting: NCCU 77-70 (12/2/06)

2007 Manwell Produce Lady Blazer Classic

November 16-17, 2007 • Valdosta, Ga.

Alabama-Huntsville

Location: Huntsville, AL
Enrollment: 7,000
Colors: Royal Blue and White
Conference: Gulf South
President: Dr. David B. Williams
Athletic Director: Jim Harris
Home Court (capacity):
Spragins Hall (2,000)
2006-2007 Record: 6-21
2007-2007 GSC Record: 1-11 (7th - East)
Letterwinners Returning/Lost: 7/2
Head Coach: Jeff Keller
Career Record: 40-68
Record at UAH: 40-68, 4 years
Coach's Office Phone: (256) 824-2208
Assistant Coaches:
Lindsey Schlosser, Branham Daniels, Rick Barnett
SID: Antoine Bell
SID Phone: (256) 824-6008
SID FAX: (256) 824-6947
Web Address: www.uahchargers.com
Series Record: UAH leads 4-1
Last Meeting: UAH 68-53 (12/6/96)

Valdosta State

Location: Valdosta, GA
Enrollment: 11,000
Colors: Red and Black
Conference: Gulf South
President: Dr. Ronald M. Zaccari
Athletic Director: Herb Reinhard
Home Court (capacity):
The Complex (5,300)
2006-2007 Record: 24-7
2006-2007 GSC Record: 11-1 (1st - East)
Letterwinners Returning/Lost: 11/0
Head Coach: Kiley Hill
Career Record: 138-86
Record at VSU: 123-74, 7 years
Coach's Office Phone: (229) 333-5892
Assistant Coaches:
Jennifer Head, John Lesaine
SID: Shawn Reed
SID Phone: (229) 333-5903
SID FAX: (229) 333-5972
Web Address: www.vstateblazers.com
Series Record: VSU leads 8-3
Last Meeting: VSU 71-49 (11/22/05)

2007 AASU/Chatham Orthopaedics Holiday Classic

December 18-19, 2007

Alumni Arena @ Armstrong Sports Center

Tournament Pairings

Friday, Dec. 18, 2007

Concord (W. Va.) vs. Mars Hill, 1:00 p.m.

AASU vs. Queens (N.C.), 6:00 p.m.

Saturday, Dec. 19, 2007

Concord (W. Va.) vs. Queens (N.C.), 1:00 p.m.

AASU vs. Mars Hill, 6:00 p.m.

Queens (N.C.)

Location: Charlotte, NC
Enrollment: 2,400
Colors: Navy and Gold
Conference: Conference Carolinas
President: Dr. Pamela Davies
Athletic Director: Jeannie King
Home Court (capacity):
Ovens Athletic Center (900)
2006-2007 Record: 4-24
2006-2007 CC Record: 1-19 (11th)
Letterwinners Returning/Lost: 5/8
Head Coach: Jenny Yopp
Career Record: 72-172
Record at QC: 8-48, 2 years
Coach's Office Phone: (704) 337-2598
Assistant Coaches:
Kenya McBee, Lisa Jackson
SID: Sarah Hauck
SID Phone: (704) 337-2585
SID FAX: (704) 337-2237
Web Address: www.queens.edu
Series Record: First Meeting

Mars Hill

Location: Mars Hill, NC
Enrollment: 1,100
Colors: Royal Blue and Gold
Conference: South Atlantic
President: Dr. Dan Lunsford
Athletic Director: David Riggins
Home Court (capacity):
Stanford Arena (2,800)
2006-2007 Record: 14-14
2006-2007 SAC Record: 7-8 (16th)
Letterwinners Returning/Lost: 7/8
Head Coach: Jennifer Nance
Career Record: 14-14
Record at MHC: 14-14, 1 year
Coach's Office Phone: (828) 689-1229
Assistant Coach:
Amanda Eaton
SID: Rick Baker
SID Phone: (828) 689-1373
SID FAX: (828) 689-1440
Web Address: sports.mhc.edu
Series Record: AASU leads 3-1
Last Meeting: AASU 80-69 (11/18/05)



NCCU is the Lady Pirates' first DI opponent since 2001-02





AASU Women's Basketball Media Services

The Office of Sports Communications at Armstrong Atlantic State University thank you for your interest in AASU women's basketball. Should you need any further assistance in covering the Pirates during the 2007-2008 season, please do not hesitate to contact us:

Office of Sports Communications
Armstrong Atlantic State University
Chad Jackson, Director
11935 Abercorn Street
Savannah, GA 31419
Phone: (912) 961-3255
Fax: (912) 921-5571
email: Chad.Jackson@armstrong.edu

Thanks again for your coverage of the Pirates throughout the season.

Chad Jackson
Director of Sports Communications

Media Credentials

Media credentials for photo and press are not needed, however seating on press row is limited. Requests for press row seating must be made in advance to Director of Sports Communications Chad Jackson via fax, email or phone at least two (2) days prior to each contest.

Radio Broadcasts

Opposing teams wishing to broadcast from Alumni Arena at the Armstrong Sports Center are welcome, however lines are limited. If you are planning on broadcasting an upcoming game, please contact Chad Jackson at least two (2) days prior to your contest.

Pre-Game Interviews

Requests for interviews with Armstrong Atlantic State players and coaches should be directed to Director of Sports Communications Chad Jackson. Arrangements will be made for players to call media members if a phone interview is requested - it is the AASU Athletic Department policy not to publicize student-athlete's home phone numbers.

Game Services

The Office of Sports Communications staff will furnish media representatives with game programs, pregame notes and statistics, in addition to halftime and final game statistics and play-by-play.



Press Area

The designated press area for Alumni Arena at the Armstrong Sports Center are on either side of the court. Seats are marked prior to each game and we ask that members of the media adhere to seating arrangements during the contest. Photo areas are at the baseline of either basket, but not directly behind the basket. The balconies above each basket are also accessible for photographers - an elevator is located

at the southeast corner of the Arena.

Two press row phone lines are available for media members wishing to file from courtside. The numbers are (912) 921-5572 and (912) 921-5473. One phone will be provided on the officials' side of the court for each contest.

Post-Game Interviews

The Armstrong Atlantic State women's basketball locker rooms are closed to the media. Head coach Roger Hodge and requested players will be brought out for post-game interviews following a 10-minute cooling off period.

AASU Local Media Coverage

Print:

Savannah Morning News
Beat Writer: Adam Van Brimmer
Phone: (912) 652-0356
Fax: (912) 525-0796

The Inkwell
Editor: Pria Abraham
Phone: (912) 927-5351
Fax: (912) 921-5497

Broadcast:

WSAV-TV 3 (NBC)
Sports Director: Dave Williams
Phone: (912) 644-6842
WTOG-TV 11 (CBS)
Sports Director: Rick Snow and Melissa Makos
Phone: (912) 234-1111
WJCL-TV 22 (ABC) / WTGS-TV 28 (Fox)
Sports Director: Frank Sulkowski and Allen Kinzely
Phone: (912) 921-2222

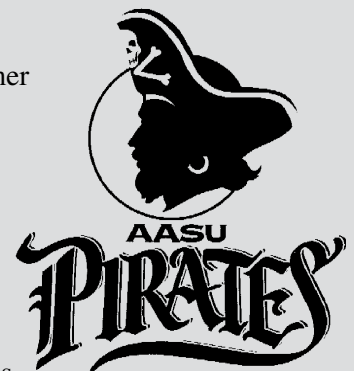

The Lady Pirates have 14 wins over Top 25-ranked clubs in the Hodge era

2006-07 Season Review



Head coach Roger Hodge and the Armstrong Atlantic State women's basketball team put together its fifth straight winning season in 2006-07, an impressive task given the youth of the Lady Pirate squad as the top seven scorers for coach Hodge were all either sophomores or juniors.

The Lady Pirates also continued its tendency of playing big against big competition, knocking off a nationally-ranked squad for the seventh consecutive year as AASU defeated No. 18-ranked Shaw, 74-59, on November 25 in Savannah.

AASU certainly had its share of big competition during the year as 11 of the 29 games the Lady Pirates played came against teams that advanced to the NCAA Championships.

The early-season win over Shaw capped a three-game win streak to start the 2006-07 campaign. After three straight losses, the Lady Pirates came back with wins over regionally-ranked Lander and Florida Tech before the new year. As with most young teams, the Lady Pirates suffered up-and-down play in conference, winning four of their first five before a five-game losing streak. AASU won four of its last six to go into the Peach Belt Conference with some momentum - a stretch that included a nationally-televised contest on CSTV at Columbus State on February 24.

AASU picked up its first Peach Belt Conference tournament win since 2003-04 with a 76-63 victory over USC Upstate, a game that included a PBC Tournament-record 23 rebounds from junior Kaneetha Gordon. Gordon and the Lady Pirates then gave PBC champion and eventual Elite Eight participant Clayton State all they could handle in the quarterfinals, losing by three to the top-seeded Lakers, 73-70. That game would be the closest Clayton State would play in the postseason until the national semifinals.



Sophomore Tana Griffiths set the AASU single-season three-point mark for the Lady Pirates with 87, which ranked 7th in NCAA Division II.



Kaneetha Gordon set a PBC tournament rebound record with 23 in AASU's 76-63 win over USC Upstate on Feb. 28.

Gordon enjoyed another outstanding year for the Lady Pirates, earning honorable mention WBCA DII All-America honors by averaging 15.6 points and a PBC-leading 11.6 rebounds per game. Gordon was also named to the PBC All-Tournament team and the Daktronics All-South Atlantic Region squad during the season. Gordon is the third AASU player to lead the league in rebounding and she ranked seventh in NCAA DII in that category.

Another record that fell, this one a little further away from the basket, was at the hands of sophomore Tana Griffiths. The Aussie connected on a school-record 87 three-point baskets during the year and ranked seventh in NCAA DII by hitting 3.00 threes per game, also a school record. Griffiths finished the season as the Lady Pirates' second-leading

scorer at 11.6 points per game.

Senior Sarah Brown had an outstanding year from beyond the arc, connecting on 37 percent of her three-pointers (36-of-97), setting a career high and ranking fifth in the PBC in three-point shooting percentage. Seniors Ashley Mason, Jennifer Anderson and Emily Perpich also wrapped up their AASU careers in 2006-07.

Sophomore Lacey Willis continued to improve, finishing the year with an 8.0 ppg scoring average that was third on the team. Junior Jasmine Herron dished out 108 assists and for the third straight year did not miss a start at point guard for the Lady Pirates.

As a team, the Lady Pirates ranked second in the Peach Belt in three-point baskets made and rebounding offense, while also smashing the single-season team three-point basket record, connecting on 203 during the year. That average of 7.00 three-pointers per game ranked 25th in NCAA Division II.

AASU has had winning seasons for five straight years for the first time ever





2006-07 Results and Statistics

2006-2007 Armstrong Atlantic State Game Results

Overall: 15-13 • Home: 9-5 • Away: 5-7 • Neutral: 1-1 • PBC: 10-10

DATE	OPPONENT	SCORE	HIGH SCORER	HIGH REBOUNDER
11/18/06	ECKERD	W 64-59	Griffiths and Gordon (19)	Kaneetha Gordon (12)
11/21/06	at Lenoir-Rhyne	W 85-81	Hornage and Griffiths (19)	Gordon and Hornage (8)
11/25/06	SHAW	W 74-59	Tana Griffiths (19)	Kaneetha Gordon (10)
11/28/06	at Florida Tech	L 63-72	Tana Griffiths (19)	Kaneetha Gordon (11)
12/1/06	& vs. Elizabeth City State	L 53-70	Three with 9	Kaneetha Gordon (11)
12/2/06	& at North Carolina Central	L 70-77	Lieneman and Gordon (12)	Kaneetha Gordon (10)
12/5/06	LENOIR-RHYNE	W 69-66	Kaneetha Gordon (20)	Kaneetha Gordon (13)
12/15/06	% LANDER	W 73-71	Ameshia Bryant (18)	Kaneetha Gordon (16)
12/16/06	% FAYETTEVILLE STATE	L 74-87	Tana Griffiths (16)	Kaneetha Gordon (12)
12/19/06	FLORIDA TECH	W 72-56	Kaneetha Gordon (14)	Nicole Hornage (8)
12/30/06	at Fayetteville State	L 83-89	Kaneetha Gordon (20)	Kaneetha Gordon (11)
1/3/07	* GCSU	W 71-67	Kaneetha Gordon (22)	Nicole Hornage (8)
1/6/07	* NORTH GEORGIA	W 71-65	Kaneetha Gordon (14)	Kaneetha Gordon (16)
1/10/07	* at Clayton State	L 58-80	Kaneetha Gordon (12)	Kaneetha Gordon (9)
1/13/07	* at Francis Marion	W 65-51	Kaneetha Gordon (17)	Ameshia Bryant (10)
1/17/07	* AUGUSTA STATE	W 73-71	Kaneetha Gordon (21)	Kaneetha Gordon (10)
1/20/07	* at Lander	L 80-85	Tana Griffiths (23)	Kaneetha Gordon (10)
1/24/07	* CLAYTON STATE	L 72-82	Tana Griffiths (20)	Kaneetha Gordon (15)
1/27/07	* UNC PEMBROKE	L 66-81	Kaneetha Gordon (17)	Kaneetha Gordon (10)
1/31/07	* at Augusta State	L 64-67 OT	Tana Griffiths (18)	Kaneetha Gordon (15)
2/3/07	* at USC Aiken	L 58-78	Gordon and Willis (11)	Kaneetha Gordon (11)
2/7/07	* GEORGIA SOUTHWESTERN	W 78-48	Kaneetha Gordon (22)	Gordon and Thomas (7)
2/10/07	* COLUMBUS STATE	W 74-63	Kaneetha Gordon (15)	Kaneetha Gordon (14)
2/14/07	* at GCSU	L 71-79	Tana Griffiths (17)	Kaneetha Gordon (8)
2/17/07	* USC UPSTATE	W 81-74	Tana Griffiths (21)	Gordon and Willis (10)
2/22/07	* at Georgia Southwestern	W 65-59	Kaneetha Gordon (24)	Kaneetha Gordon (16)
2/24/07	* at Columbus State	L 60-70	Lacey Willis (15)	Kaneetha Gordon (10)
2/28/07	\$ vs. USC Upstate	W 76-63	Kaneetha Gordon (17)	Kaneetha Gordon (23)
3/1/07	\$ vs. Clayton State	L 70-73	Kaneetha Gordon (26)	Kaneetha Gordon (17)

* - Peach Belt Conference Games

& - 2006 Millenium Hotel Lady Eagle Classic (Raleigh, N.C.) % - 2006 Chatham Orthopaedics Holiday Classic

\$ - 2007 Peach Belt Conference Championships (Greenwood, S.C.)

2006-2007 Lady Pirate Cumulative Statistics

Player	GP/GS	MIN	FG-FGA	PCT	3PMG-3PA	PCT	FT-FTA	PCT	OR-DR-TR	RPG	TP	PPG	AST	TO	BS	ST
Kaneetha Gordon	29/29	930	171-395	.433	15-61	.246	95-172	.552	124-211-335	11.6	452	15.6	44	95	31	20
Tana Griffiths	29/29	732	112-300	.373	87-245	.355	24-36	.667	17-56-73	2.5	335	11.6	47	48	1	30
Lacey Willis	29/2	454	88-188	.468	0-2	.000	56-74	.757	59-73-132	4.6	232	8.0	30	50	8	18
Jasmine Herron	29/29	851	66-187	.353	12-64	.188	55-81	.679	24-70-94	3.2	199	6.9	108	73	2	56
Nicole Hornage	29/27	637	68-158	.430	16-44	.364	39-64	.609	51-106-157	5.4	191	6.6	24	66	8	28
Ameshia Bryant	29/6	426	60-134	.448	0-3	.000	37-65	.569	42-69-111	3.8	157	5.4	26	57	1	21
Lindsay Lieneman	29/15	442	42-128	.328	24-76	.316	17-25	.680	20-45-65	2.2	125	4.3	42	44	2	11
Sarah Brown	29/0	346	39-109	.358	36-97	.371	11-14	.786	1-16-17	0.6	125	4.3	29	38	1	5
Ashley Mason	28/2	239	29-71	.408	1-2	.500	20-33	.606	31-36-67	2.4	79	2.8	2	29	1	3
Ashley Duhart	29/0	391	18-62	.290	8-34	.235	25-42	.595	11-28-39	1.3	69	2.4	55	56	0	24
Dartayvia Thomas	27/5	290	17-69	.246	0-2	.000	8-14	.571	23-25-48	1.8	24	1.6	17	26	4	8
Jennifer Anderson	14/1	49	8-27	.296	4-15	.267	5-11	.455	3-4-7	0.5	25	1.8	3	7	0	6
TOTALS	29/29	5825	718-1835	.391	203-648	.313	394-633	.622	461-825-1286	44.3	2033	70.1	438	609	59	231



Griffiths ranked seventh in NCAA DII in three-point baskets made

2006-07 Player and Team Highs



2006-2007 Player Highs

POINTS	26	Kaneetha Gordon vs. Clayton State (3-01-07)
FIELD GOALS MADE.....	9	Five times.
FIELD GOALS ATTEMPTED ..	21	Kaneetha Gordon vs. Lander (12-15-06)
3 PT FG MADE.....	5	Seven times.
3 PT FG ATTEMPTS	15	Tana Griffiths at Augusta State (1-31-07)
FREE THROWS MADE.....	11	Kaneetha Gordon vs. Clayton State (3-1-07)
FREE THROW ATT.....	13	Gordon vs. Clayton (3-1-07) & Nicole Hornage at LRC (11-21-06)
REBOUNDS.....	23	Kaneetha Gordon vs. USC Upstate (2-28-07) * PBC Tmt Record *
ASSISTS.....	10	Jasmine Herron at Lander (1-20-07)
STEALS	5	Jasmine Herron vs. Columbus St. (2-10-07) & at Augusta St. (1-31-07)
BLOCKED SHOTS.....	4	Kaneetha Gordon vs. North Georgia (1-6-07)
TURNOVERS	8	Herron vs. Eliz. City St. (12-1-06) & Ashley Duhart vs. LRC (12-5-06)
FOULS	5	Six times.

2006-2007 Team Highs

Armstrong Atlantic State

POINTS.....	85	at Lenoir-Rhyne	11-21-06	AASU 85-81
FIELD GOALS MADE	33	at Lander	1-20-07	Lander 85-80
FIELD GOAL ATTEMPTS	80	at Lander	1-20-07	Lander 85-80
FIELD GOAL PERCENTAGE.....	.483	at Fayetteville State	12-30-06	FSU 89-83
3 PT FIELD GOALS MADE.....	12	vs Shaw	11-25-06	AASU 74-59
3 PT FG ATTEMPTS	33	vs UNC Pembroke	1-27-07	UNCP 81-66
3 PT FG PERCENTAGE692	vs Florida Tech	12-19-06	AASU 72-56
FREE THROWS MADE	22	at Lenoir-Rhyne	11-21-06	AASU 85-81
FREE THROW ATTEMPTS.	38	vs Fayetteville State	12-16-06	FSU 87-74
FREE THROW PERCENTAGE.....	.840	vs Clayton State	3-1-07	Clayton 73-70
REBOUNDS.....	58	vs USC Upstate	2-28-07	AASU 76-63
ASSISTS	25	vs Lander	12-15-06	AASU 73-71
STEALS	14	vs Shaw	11-25-06	AASU 74-59
BLOCKED SHOTS.....	5	vs North Georgia	1-6-07	AASU 71-65
TURNOVERS.....	33	vs Fayetteville State	12-16-06	FSU 87-74
FOULS.....	21	Three times.		

OPPONENTS

POINTS.....	89	at Fayetteville State	12-30-06	FSU 89-83
FIELD GOALS MADE	40	at Fayetteville State	12-30-06	FSU 89-83
FIELD GOAL ATTEMPTS	81	at Fayetteville State	12-30-06	FSU 89-83
FIELD GOAL PERCENTAGE.....	.563	vs UNC Pembroke	1-27-07	UNCP 81-66
3 PT FIELD GOALS MADE.....	13	at USC Aiken	2-3-07	USCA 78-58
3 PT FG ATTEMPTS.....	36	vs USC Upstate	2-17-07	AASU 81-74
3 PT FG PERCENTAGE591	at USC Aiken	2-3-07	USCA 78-58
FREE THROWS MADE	20	at Lander	1-20-07	Lander 85-80
FREE THROW ATTEMPTS	27	at Lander	1-20-07	Lander 85-80
.....	27	at North Carolina Central	12-2-06	NCCU 77-70
FREE THROW PERCENTAGE.....	.889	at Clayton State	1-10-07	Clayton 80-58
REBOUNDS	51	at Francis Marion	1-13-07	AASU 65-61
ASSISTS	23	at USC Aiken	2-3-07	USCA 78-58
STEALS	20	vs Fayetteville State	12-16-06	FSU 87-74
BLOCKED SHOTS	7	at Clayton State	1-10-07	Clayton 80-58
TURNOVERS.....	28	at Augusta State	1-31-07	ASU 67-64 OT
.....	28	vs Shaw	11-25-06	AASU 74-59
FOULS	30	at Lenoir-Rhyne	11-21-06	AASU 85-81

AASU hit 9-of-13 three-pointers in a 72-56 win over Fla. Tech on 12/19





The Peach Belt Conference

Peach Belt Conference National Champions

Since its inception in 1991, the Peach Belt Conference has worked tirelessly to become one of the elite conferences in NCAA Division II. Now entering its 17th season with 24 national championships and 24 national finalists, the PBC has accomplished that goal.

Starting with only two championships in 1991, in men's and women's basketball, the conference has expanded to 12 championship sports with the addition of women's soccer in the fall of 2000.

The conference traces its roots back to November of 1988 when 11 schools first met in Greenville, S.C. to form a Division II conference. Following a second meeting on Dec. 3, 1989, five of those 11 schools, plus two others, formed the Peach Belt and began play in 1991.

The Peach Belt was less than a year old before capturing a national championship. The Columbus State golf team took the honor by winning the 1992 national crown, the first of three golf championships the Cougars own.

The 2006-07 season continued the tradition of excellence the conference has established. The Columbus State baseball team reached the national championship game and USC Upstate finished just one stroke out of the lead in the golf national championships.

The seven charter members of the conference were Armstrong Atlantic State University, Columbus State University, Francis Marion University, Georgia Col-

lege & State University, Lander University, USC Aiken and USC Upstate. The name Peach Belt Athletic Conference was adopted in January of 1990 and modified to Peach Belt Conference in May of 2000.

Augusta State joined the conference in 1991 and UNC Pembroke became the ninth member on July 1, 1992. They were followed by Kennesaw State University on July 1, 1994, Clayton State University on July 1, 1995 and the University of North Florida on July 1, 1997. Kennesaw State and North Florida departed for the Division I ranks in 2005, USC Upstate did the same in 2007, and the conference welcomed in North Georgia College & State University in 2005 and Georgia Southwestern State University in 2006.

David Brunk was named the second PBC commissioner in May of 2007. Brunk replaced Marvin Vanover, who was the first PBC commissioner from 1991 to 2007. Brunk is charged with continuing the strong growth of the conference as its second era begins.

Dr. Dorothy Leland, president of Georgia College & State University, is the president of the Peach Belt in 2007-08.

The conference currently holds championships in 12 sports, six for men and six for women. They are men's and women's cross country, men's and women's soccer, volleyball, men's and women's basketball, men's and women's tennis, baseball, softball and men's golf.

Baseball

Kennesaw State (1994, 1996)
Columbus State (2002)

Men's Basketball

Kennesaw State (2004)

Men's Golf

Columbus State (1992, 1994, 1997)
Francis Marion (2003)
USC Aiken (2004, 2005, 2006)

Men's Tennis

Lander (1991-2000)

Women's Soccer

Kennesaw State (2003)

Women's Tennis

Armstrong Atlantic (1995, 1996, 2005)

Softball

Kennesaw State (1995, 1996)

PBC Quick Facts

Address: 119 Davis Rd., Suite 7B
Augusta, GA 30907

Founded: December 3, 1989

Phone Number: (706) 860-8499

Fax Number: (706) 650-8113

Website: www.peachbelt.com

Commissioner: David Brunk

Media Relations: Ken Gerlinger

Compliance: Diana Kling



Peach Belt Conference Women's Basketball Records

Team	Overall			Conference Play		
	W-L	PCT.	Team	W-L	PCT.	
AASU	242-230	.513	AASU	132-138	.489	
ASU	269-182	.596	ASU	148-127	.538	
Clayton	154-134	.535	Clayton	78-92	.459	
CSU	328-181	.644	CSU	179-103	.635	
FMU	280-212	.569	FMU	151-131	.535	
GCSU	318-180	.639	GCSU	165-117	.585	
GSW	4-21	.160	GSW	1-15	.063	
Lander	205-260	.441	Lander	96-185	.341	
UNCP	166-239	.410	UNCP	86-170	.336	
NGCSU	35-18	.660	NGCSU	26-10	.722	
USCA	244-236	.508	USCA	124-155	.444	



AASU has reached the PBC Title game twice in school history



2006-07 Peach Belt Conference Final Standings

2007 NCAA Division II South Atlantic Regional First Round

GCSU 87, Wingate 67
Clayton St. 60, Carson Newman 36
Columbus St. 59, ECSU 57

Second Round

GCSU 72, NC Central 63
Clayton St. 63, Columbus St. 60
South Atlantic Regional Final
Clayton State 66, GCSU 65 of

North Division

School	PBC Games	Home	Away	All Games	Home	Away	Neut
USC Aiken	11-5 .688	7-1	4-4	20-9 .690	9-1	9-6	2-2
UNC Upstate	10-6 .625	6-2	4-4	13-15 .464	7-4	5-9	1-2
Lander	9-7 .563	5-3	4-4	15-13 .536	8-4	7-8	0-1
North Georgia	7-9 .438	6-2	1-7	12-14 .461	8-3	2-9	2-2
USC Upstate	6-10 .375	5-3	1-7	11-17 .393	7-6	4-9	0-2
Francis Marion	3-13 .188	1-7	2-6	6-22 .214	3-9	3-11	0-2

South Division

School	PBC Games	Home	Away	All Games	Home	Away	Neut
Clayton State	12-4 .750	7-1	5-3	29-6 .829	13-2	10-3	6-1
GCSU	10-6 .625	7-1	3-5	22-10 .688	11-1	4-8	7-1
Columbus State	10-6 .625	7-1	3-5	21-11 .656	12-2	5-7	4-2
Augusta State	9-7 .563	6-2	3-5	18-10 .643	12-3	5-6	1-1
Armstrong Atl. St.	8-8 .500	6-2	2-6	15-14 .517	11-3	3-9	1-2
Georgia Southwestern	1-15 .063	0-8	1-7	4-21 .160	2-10	2-11	0-0

2006-07 PBC Statistical Leaders

Scoring

Player (Team)	G	FG	3FG	FT	Pts	PPG
1. Tiara Good (Lander)	28	205	81	122	613	21.9
2. Marquita Driskell (GCSU)	32	237	19	130	623	19.5
3. Danielle Edwards (Upstate)	24	141	6	141	429	17.9
4. Kianna Smith (Upstate)	24	153	41	72	419	17.5
5. Stephanie Ponds (Lander)	28	135	1	67	458	16.4
6. Kaneetha Gordon (AASU)	29	171	15	95	452	16.6
7. Megan Huffman (NGA)	25	112	43	117	384	15.4
8. Syreetha Marble (NGA)	26	127	18	123	395	15.2
9. Cherwonna Walker (CSU)	32	174	0	113	461	14.4
10. Natasha Stotler (UNCP)	28	124	93	87	368	13.1

Rebounding

Player (Team)	RPG
1. Gordon (AASU)	11.6
2. Driskell (GCSU)	11.4
3. Edwards (Upstate)	10.9
4. Ponds (Lander)	9.0
5. Walker (CSU)	8.9
6. Ford (ASU)	8.3
Hardeman (CSU)	8.3
8. Miliner (GCSU)	7.6
Marble (NGA)	7.6
10. Stotler (UNCP)	7.5

3-Point Baskets

Player (Team)	3PG
1. Griffiths (AASU)	3.00
2. Good (Lander)	2.89
3. Legg (USCA)	2.62
4. Crouch (Lander)	2.46
5. Willis (UNCP)	1.96

Assists

Player (Team)	APG
1. Good (Lander)	6.32
2. Ngulela (ASU)	6.04
3. Young (FMU)	5.64
4. Smith (GCSU)	5.13
5. Kitchens (NGA)	4.96

Steals

Player (Team)	SPG
1. Wiles (Clayton)	3.37
2. Smith (Upstate)	3.21
3. Smith (GCSU)	2.87
4. Ragin (Clayton)	2.66
5. Ngulela (ASU)	2.63

Assist/TO Ratio

Player (Team)	RAT
1. Crouch (Lander)	1.70
2. Bradley (Upstate)	1.63
3. Ngulela (ASU)	1.60
4. Allee (USCA)	1.50
5. Herron (AASU)	1.40

2006-07 All-Peach Belt Team

Mindy Allee, USC Aiken

Marquita Driskell, GCSU

Tiara Good, Lander

Kaneetha Gordon, Armstrong Atlantic State

Megan Huffman, North Georgia

Syreetha Marble, North Georgia

Deo Ngulela, Augusta State

Stephanie Ponds, Lander

Shantel Ragin, Clayton State

Natasha Stotler, UNC Pembroke

Cherwonna Walker, Columbus State

Sharon Wiles, Clayton State

Player of the Year: Tiara Good, Lander

Freshman of the Year: Porsha White, N. Georgia

Coach of the Year: Dennis Cox, Clayton State

2006-07 Players of the Week

Nov. 20	LaShonda Chiles	Lander
Nov. 27	Tana Griffiths	Armstrong Atlantic
Dec. 4	Marquita Driskell	GCSU
Dec. 11	Kaneetha Gordon	Armstrong Atlantic
Dec. 18	Cherwonna Walker	Columbus State
Jan. 2	Danielle Edwards	USC Upstate
Jan. 9	Stephanie Ponds	Lander
Jan. 15	Tiara Good	Lander
Jan. 22	Danielle Edwards	USC Upstate
Jan. 30	Deo Ngulela	Augusta State
Feb. 5	Marquita Driskell	GCSU
Feb. 12	Danielle Edwards	USC Upstate
Feb. 19	Tiara Good	Lander
Feb. 26	Kaneetha Gordon	Armstrong Atlantic



Peach Belt Conference Year-By-Year

1990-1991

TEAM	PBC	YEAR
1. USCA	9-3	24-6
2. USCS	7-5	18-10
GC	7-5	18-11
4. ASC	5-7	10-14
Lander	5-7	20-8
FMU	5-7	17-12
7. Columbus	3-9	8-17

First Team All-PBC

Tisha England, USCA
Jametria Hannah, USCS
Leslie Morgan, FMU
Sherita Ballard, GC
Deedra Howard, USCS

Player of the Year
Tisha England, USCA

Coach of the Year
Tammy Holder, USCS

Second Team All-PBC

Angelina Tate, USCA
Bernadette Hill, GC
Toni Bell-Yon, ASC
Melissa Lewis, Lander
Mary Jackson, FMU

1991-1992

TEAM	PBC	YEAR
1. Augusta	12-2	23-6
GC	12-2	22-7
3. USCA	9-5	18-11
4. FMU	6-8	18-12
5. ASC	5-9	14-13
USCS	5-9	12-16
7. Columbus	4-10	10-16
8. Lander	3-11	13-15

Rookie of the Year

Yolanda Oliver, ASC

Player of the Year

Renee Rice, ASC

Coach of the Year

Lowell Barnhart, AC

First Team All-PBC

Renee Rice, ASC
Tisha England, USCA
Mary Jackson, FMU
Jametria Hannah, USCS
Lorain Truesdale, LU

Second Team All-PBC

Allison Barry, GC
Tracey Strange, AC
Kay Sanders, AC
Angie Davis, CC
Robin Edwards, AC
Fenissa Rice, FMU

1992-1993

TEAM	PBC	YEAR
1. USCS *	16-0	28-3
2. Augusta	14-2	24-5
3. ASC	10-6	16-10
4. GC	8-8	17-11
5. Lander	7-9	11-16
6. Columbus	6-10	12-15
7. Pembroke	5-11	10-17
8. FMU	3-13	11-17
9. USCA	3-13	8-18
Kennesaw	0-0	19-11

* NCAA participant

Rookie of the Year

April Haskins, CC

Player of the Year

Deedra Howard, USCS

Coach of the Year

Peggy Sells, USCS

First Team All-PBC

Deedra Howard, USCS
Lorian Truesdale, LU
Jeanette Polk, AC
LaTanya Sandifer, GC
Valerie Scott, USCS
Kay Sanders, AC

Second Team All-PBC

April Haskins, CC
Yolanda Oliver, ASC
Tracey Strange, AC
Iris Bethea, PSC
Jennifer Teeple, ACC
Vivian Edwards, CC

1993-1994

TEAM	PBC	YEAR
1. USCS *	15-1	27-4
2. Columbus	12-4	20-9
3. ASC	11-5	17-9
4. Augusta	9-7	16-11
5. GC	8-8	16-12
USCA	8-8	15-12
7. Pembroke	4-12	6-19
8. Lander	3-13	9-18
9. FMU	2-14	6-21
Kennesaw	0-0	18-11

* NCAA participant

Rookie of the Year

Reredith Sisson, USCS

Player of the Year

Valerie Scott, USCS

Coach of the Year

Jay Sparks, CC

First Team All-PBC

Valerie Scott, USCS
Iris Bethea, PSC
Jeanette Polk, AC
Kathleen Shriver, CC
Dwanna Gardner, AC
Kim Moody, GC

Second Team All-PBC

Oni Tyler, CC
Yolanda Oliver, ASC
Sonya Cato, USCA
Amy Totten, GC
Jennifer Teeple, ASC
Paula Blackwell, USCS

1994-1995

TEAM	PBC	YEAR
1. USCS *	14-4	25-6
Augusta	14-4	19-9
Columbus	14-4	21-7
4. Kennesaw	12-6	15-12
5. FMU	8-10	11-15
6. ASC	8-10	12-17
7. USCA	7-11	12-15
GC	7-11	11-17
9. Pembroke	5-13	8-18
10. Lander	1-17	4-22

* NCAA participant

Rookie of the Year

Lawanna Monday, AC

Player of the Year

Dwanna Gardner, AC

Coach of the Year

Lowell Barnhart, AC

First Team All-PBC

Dwanna Gardner, AC
Heather Abrams, USCS
Nicole Smith, ASC
Sharon Lee, CC
Sarah McAllister, KSC
Meredith Sisson, USCS

Second Team All-PBC

Amanda Manning, GC
Kisha Conway, FMU
Barbara Hester, CC
Shawn Blassingame, USCA
Hayley Lystlund, AC
Faye Wright, LU

1995-1996

TEAM	PBC	YEAR
1. GC*	14-4	21-9
2. FMU	13-5	18-9
3. KSC	12-6	17-12
4. Augusta	11-7	19-9
5. USCS	10-8	14-13
6. Pembroke	9-9	15-12
Columbus	9-9	13-15
8. ASC	7-11	9-18
9. Lander	3-15	9-15
10. USCA	2-16	3-23
Clayton	0-0	13-15

* NCAA participant

Rookie of the Year

Carrie Long, CC

Player of the Year

Sarah McAllister, KSC

Coach of the Year

Wes Moore, FMU

First Team All-PBC

Hayley Lystlund, AC
Kisha Conway, FMU
Andrea Cox, PSC
Alicia Wilson, GC
Sarah McAllister, KSC
Lawanna Monday, AC

Second Team All-PBC

Christy Walker, GC
Rachel Garner, PSC
Heather Abrams, USCS
Jennifer Puckett, FMU
Christa Vaughan, ASC
Faye Wright, LU

1996-1997

TEAM	PBC	YEAR
1. KSU*	17-1	30-2
2. FMU*	14-4	21-8
3. GCSU*	13-5	23-8
4. CSU	11-7	17-11
5. ASU	10-8	18-9
AASU	10-8	14-13
7. USCS	5-13	11-17
Lander	5-13	8-19
9. USCA	4-14	7-21
10. UNCP	1-17	1-25
Clayton	0-0	14-13

* NCAA participant

Rookie of the Year

Chiffonia Adderson, FMU

Player of the Year

Joanna Cuprys, KSU

Coach of the Year

Colby Tilley, KSU

First Team All-PBC

Que Gilliam, CSU
Christy Walker, GC&SU
Joanna Cuprys, KSU
Lawanna Monday, ASU
Sarah McAllister, KSU
Chiffonia Adderson, FMU

Second Team All-PBC

Tammy Smith, USCS
Jennifer Brabson, FMU
Christale Spain, USCA
Alicia Wilson, GC&SU
Christy Bromley, ASU
Faye Wright, LU

1997-1998

NORTH		
TEAM	PBC	YEAR
1. FMU*	15-1	30-3
2. ASU	9-7	18-10
3. USCS	7-9	14-13
Lander	7-9	12-14
5. USCA	6-10	10-17
6. UNCP	0-16	5-22

SOUTH

1. CSU*	16-0	25-6
2. GCSU	11-5	19-8
3. KSU	10-6	18-10
4. UNF	6-10	11-17
5. AASU	5-11	12-16
6. Clayton	4-12	14-15

Freshman of the Year

Damita Bullock, FMU

Player of the Year

Jennifer Brabson, FMU

Coach of the Year

Jay Sparks, CSU

First Team All-PBC

Dion Thornton, KSU
Tocshia Campfield, CSU
Chiffonia Adderson, FMU
Tamarra Brown, GC&SU
Que Gilliam, CSU
Jennifer Brabson, FMU

Second Team All-PBC

Lawanna Monday, ASU
Tracy Davis, GC&SU
Janet Chadwick, KSU
Christale Spain, USCA
Tammy Smith, USCS
Cindy Koone, LU

1998-1999

NORTH		
TEAM	PBC	YEAR
1. FMU*	16-0	27-3
2. Lander *	11-5	20-10
3. ASU	7-9	13-15
USCA	7-9	16-11
5. USCS	3-13	6-21
6. UNCP	0-16	5-22

SOUTH

1. KSU*	14-2	28-4
2. CSU	12-4	25-7
3. GCSU	9-7	17-11
4. UNF	7-9	18-10
5. AASU	6-10	13-15
6. Clayton	4-12	9-18

* NCAA participant

Freshman of the Year

Ginnell Curtis, UNCP

Player of the Year

Jennifer Brabson, FMU

Coach of the Year

Sheila Rhodes, LU

First Team All-PBC

Chiffonia Adderson, FMU
Jennifer Brabson, FMU
Rima Petronyte, KSU
Justyna Stanioch, KSU
Dion Thornton, KSU
Christy Wright, FMU

Second Team All-PBC

Sylvia Allen, CSU
Ginnell Curtis, UNCP
Quintina Harris, GC&SU
Reagan Housch, CSU
Cindy Koone, LU
Demetria McClouden, AASU



Renee Rice was the PBC Player of the Year in 1991-92

Peach Belt Conference Year-By-Year



1999-2000

NORTH		
TEAM	PBC	YEAR
1. FMU*	13-3	25-8
2. Lander *	12-4	22-8
3. USCA	7-9	15-12
4. ASU	5-11	10-15
5. UNCP	3-13	11-15
6. USCS	2-14	5-21

First Team All-PBC
Chiffonia Adderson, FMU
Jennifer Brabson, FMU
Rima Brazenas, KSU
Jackie Entzminger, LU
Amie Kane, KSU
Kinesha Harden, CSU

SOUTH		
TEAM	PBC	YEAR
1. KSU*	14-2	25-5
2. CSU*	12-4	28-8
3. UNF	10-6	16-11
4. GCSU	10-6	17-10
5. Clayton	4-12	8-18
6. AASU	4-12	7-19

Second Team All-PBC
Joya Collier, Clayton
Jami Cornwell, USCA
Ginnell Curtis, UNCP
Janell Gerk, USCA
Rosslon Horton, GC&SU
Kamilah Moss, GC&SU
Christy Wright, FMU

Player of the Year
Rima Brazenas, KSU

Coach of the Year
Phil Stern, USCA

Freshman of the Year
Jami Cornwell, USCA

2000-2001

NORTH		
TEAM	PBC	YEAR
1. USCA	14-2	22-7
2. FMU *	13-3	24-7
3. UNCP	6-10	14-13
4. ASU	5-11	12-15
5. Lander	2-14	6-17
6. USCS	2-14	7-19

First Team All-PBC
Zandrique Cason, AASU
Jami Cornwell, USCA
Kinesha Harden, CSU
Amie Kane, KSU
Shemika Turner, GC&SU
Christy Wright, FMU

SOUTH		
TEAM	PBC	YEAR
1. CSU *	16-0	32-1
2. GCSU	11-5	21-7
3. KSU	10-6	19-8
4. UNF	8-8	14-13
5. AASU	5-11	10-16
6. Clayton	4-12	6-20

Second Team All-PBC
Abby Boone, CSU
Ginnell Curtis, UNCP
Monica Dajksler, KSU
Beth Heyer, GC&SU
Lashawn Mincey, CSU
Julie Szabo, USCA

Co-Players of the Year
Kinesha Harden, CSU
Amie Kane, KSU

Coach of the Year
Jay Sparks, CSU

Freshman of the Year
Kia Manuel, USCS

2001-2002

NORTH		
TEAM	PBC	YEAR
1. USCA *	16-3	22-6
2. FMU	12-7	16-11
3. UNCP	12-7	18-9
4. ASU	5-14	10-17
5. USCS	4-15	6-21
6. Lander	1-18	2-25

First Team All-PBC
Skye Barber, UNF
Denisha Ferguson, KSU
Ginnell Curtis, UNCP
Jami Cornwell, USCA
Julie Szabo, USCA
Betsy Foy, GC&SU

SOUTH		
TEAM	PBC	YEAR
1. KSU	13-6	17-10
2. UNF	13-6	20-9
3. CSU	12-7	21-11
4. GCSU *	11-8	19-12
5. Clayton	8-11	13-15
6. AASU	7-12	11-18

Second Team All-PBC
Zandrique Cason, AASU
Jennifer Lance, UNCP
Christy Thomas, FMU
Mikel Taylor, UNF
Catreia Shaw, CC&SU
Candace Turner, CSU

Player of the Year
Skye Barber, UNF

Coach of the Year
Phil Stern, USC Aiken

Freshman of the Year
Apryl Brown, CC&SU

2002-2003

NORTH		
TEAM	PBC	YEAR
1. ASU *	13-6	19-10
2. USCA	9-10	19-13
3. USCS	7-12	13-15
4. Lander	6-12	12-15
5. FMU	5-14	12-18
6. UNCP	3-16	8-19

First Team All-PBC
Skye Barber, UNF
Denisha Ferguson, KSU
Sabrina Jones, ASU
Tishay Lewis, AASU
Catreia Shaw, CC&SU
Candace Turner, CSU

SOUTH		
TEAM	PBC	YEAR
1. AASU *	17-2	27-4
2. CSU *	17-2	28-4
3. UNF *	12-7	20-12
4. Clayton	10-9	16-11
5. KSU	9-10	16-13
6. GCSU	6-13	13-16

Second Team All-PBC
Jami Cornwell, USCA
Jontell Johnson, FMU
Andrea Lee, GC&SU
Ebony Orr, UNCP
Julie Szabo, USCA
Tasha Washington, AASU

Player of the Year
Tishay Lewis, AASU

Coach of the Year
Roger Hodge, AASU

Freshman of the Year
Yakeeshia Ross, USCS

2003-2004

NORTH		
TEAM	PBC	YEAR
1. Lander *	14-2	24-6
2. ASU *	11-5	24-8
3. FMU	7-9	14-13
4. USCA	6-10	14-14
5. USCS	4-12	9-18
6. UNCP	2-14	8-20

First Team All-PBC
Skye Barber, UNF
Denisha Ferguson, KSU
Tracy Jacobs, Lander
Antionette Long, GC&SU
Latia Love, GC&SU
Tasha Washington, AASU

SOUTH		
TEAM	PBC	YEAR
1. AASU *	12-4	23-8
2. UNF *	12-4	24-6
3. GCSU *	11-5	28-6
4. KSU	10-6	19-10
5. CSU	5-11	11-17
6. Clayton	2-14	10-18

Second Team All-PBC
Natasha Hemphill, Lander
Alshaa' Hodges, ASU
Vandy Noldon, AASU
Latisha Perry, UNF
Natasha Stotler, UNCP
Ernesia Wideman, ASU

Player of the Year
Denisha Ferguson, KSU

Coach of the Year
Jonathan Norton, Lander

Freshman of the Year
Kaneetha Gordon, AASU

2004-2005

NORTH		
TEAM	PBC	YEAR
1. Lander *	14-2	24-6
2. ASU *	11-5	24-8
3. FMU	7-9	14-13
4. USCA	6-10	14-14
5. USCS	4-12	9-18
6. UNCP	2-14	8-20

First Team All-PBC
Skye Barber, UNF
Denisha Ferguson, KSU
Tracy Jacobs, Lander
Antionette Long, GC&SU
Latia Love, GC&SU
Tasha Washington, AASU

SOUTH		
TEAM	PBC	YEAR
1. AASU *	12-4	23-8
2. UNF *	12-4	24-6
3. GCSU *	11-5	28-6
4. KSU	10-6	19-10
5. CSU	5-11	11-17
6. Clayton	2-14	10-18

Second Team All-PBC
Natasha Hemphill, Lander
Alshaa' Hodges, ASU
Vandy Noldon, AASU
Latisha Perry, UNF
Natasha Stotler, UNCP
Ernesia Wideman, ASU

Player of the Year
Denisha Ferguson, KSU

Coach of the Year
Jonathan Norton, Lander

Freshman of the Year
Kaneetha Gordon, AASU

2005-2006

TEAM	PBC	YEAR
1. NGCSU	19-1	23-4
2. Clayton*	17-3	25-6
3. Upstate*	12-8	16-14
4. AASU	10-10	15-13
UNCP	10-10	15-13
6. CSU	9-11	17-15
FMU	9-11	13-16
GCSU*	9-11	17-14
9. ASU	7-13	13-18
USCA	7-13	11-17
11. Lander	1-19	5-23

* NCAA participant

All-PBC Honors
Shelcey Harp, Clayton
Audosha Kelley, AASU
LaWanna Leon, GCSU
Syretha Marble, NGCSU
Danielle Moore, FMU
Jasmine Patterson, Clayton
Yakeeshia Ross, Upstate
Natasha Stotler, UNCP
Cherwonna Walker, CSU
Sharon Wiles, Clayton
Katie Williamson, NGCSU

Player of the Year
Yakeeshia Ross, USC Upstate

Coach of the Year
Buffie Burson, NGCSU

Freshman of the Year
Syretha Marble, NGCSU

2006-2007

NORTH		
TEAM	PBC	YEAR
1. USCA	11-5	20-9
2. UNCP	10-6	13-15
3. Lander	9-7	15-13
4. NGA	7-9	12-14
5. Upstate	6-10	11-17
6. FMU	3-15	6-22

All-PBC Honors
Mindy Allee, USCA
Marquita Driskell, GCSU
Tiara Good, Lander
Kaneetha Gordon, AASU
Megan Huffman, NGA
Syretha Marble, NGA
Deo Ngulela, ASU
Stephanie Ponds, Lander
Shantel Ragin, Clayton
Natasha Stotler, UNCP
Cherwonna Walker, CSU
Sharon Wiles, Clayton

SOUTH		
TEAM	PBC	YEAR
1. Clayton *	12-4	29-6
2. CSU *	10-6	21-11
3. GCSU *	10-6	22-10
4. ASU	9-7	18-10
5. AASU	8-8	15-14
6. GSW	1-15	4-21

* NCAA participant

Player of the Year
Yakeeshia Ross, USC Upstate

Coach of the Year
Buffie Burson, NGCSU

Freshman of the Year
Syretha Marble, NGCSU



Roger Hodge was AASU's first PBC Coach of the Year honoree





Peach Belt Conference Tournament History

1992 (Augusta, Ga.)

Quarterfinals

USCA 79, Columbus 56

Semifinals

Augusta 71, ASC 63
GC 72, USCA 68

Championship

Augusta 74, GC 46

All-Tournament Team

Tisha England, USCA
Kay Sanders, Augusta
Allison Barry, GC
Angie Long, Augusta

Tournament MVP

Tracey Strange, Augusta

1993 (Augusta, Ga.)

First Round

FMU 93, USCA 89 (2ot)

Quarterfinals

USCS 73, FMU 60
GC 64, Lander 54
Columbus 70, ASC 60
Augusta 66, Pembroke 60

Semifinals

USCS 80, GC 63
Augusta 73, Columbus 60

Championship

Augusta 69, USCS 60

All-Tournament Team

Deedra Howard, USCS
Valerie Scott, USCS
Tracey Strange, Augusta
Dwanna Gardner, Augusta
April Haskins, Columbus

Tournament MVP

Jeanette Polk, Augusta

1994 (Augusta, Ga.)

First Round

Lander 58, FMU (ot)

Quarterfinals

Columbus 87, Pembroke 54
ASC 72, USCA 60
USCS 77, Lander 57
GC 72, Augusta 63

Semifinals

USCS 63, GC 58
Columbus 71, ASC 64

Championship

USCS 61, Columbus 60

All-Tournament Team

Meredith Sisson, USCS
Faye Wright, Lander
Jennifer Teeple, ASC
Kim Moody, GC
Kathleen Shriver, Columbus

Tournament MVP

Katie Otis, Columbus

1995 (Augusta, Ga.)

First Round

GC 75, Lander 59
Pembroke 73, USCA 54

Quarterfinals

USCS 70, GC 63
Columbus 71, FMU 57
ASC 67, KSC 65
Augusta 84, Pembroke 71

Semifinals

USCS 70, Columbus 63
ASC 82, Augusta 65

Championship

USCS 69, ASC 49

All-Tournament Team

Heather Abrams, USCS
Dwanna Gardner, Augusta
Yolanda Oliver, ASC
Sharon Lee, Columbus
Mary Ann Merritt, ASC

Tournament MVP

Sherry Clark, USCS

1996 (Milledgeville, Ga.)

Quarterfinals

Columbus 82, FMU 78
KSC 86, Pembroke 71
Augusta 58, USCS 54
GC 76, ASC 60

Semifinals

KSC 70, Columbus 57
GC 69, Augusta 66

Championship

GC 55, KSC 52

All-Tournament Team

April Haskins, Columbus
Claire Servy, Augusta
Christy Walker, GC
Kim Watts, KSC
Alicia Wilson, GC

Tournament MVP

Sarah McAllister, KSC

1997 (Milledgeville, Ga.)

First Round

USCA 58, Lander 47
USCS 73, UNCP 66

Quarterfinals

KSU 88, USCA 63
CSU 78, ASU 75 (ot)
FMU 66, USCS 63
GC&SU 68, AASU 54

Semifinals

KSU 62, CSU 61
GC&SU 70, FMU 48

Championship

KSU 78, GC&SU 77

All-Tournament Team

Que Gilliam, CSU
Tamarra Brown, GC&SU
Chiffonia Adderson, FMU
Sarah McAllister, KSU
Christy Walker, GC&SU

Tournament MVP

Joanna Cuprys, KSU

1998 (Savannah, Ga.)

First Round

UNF 71, USCA 57
Clayton 75, USCS 64
KSU 56, UNCP 40
AASU 71, Lander 65

Quarterfinals

FMU 63, UNF 60
Clayton 78, GC&SU 67
ASU 77, KSU 71
CSU 81, AASU 71

Semifinals

FMU 92, Clayton 43
CSU 97, ASU 96 (ot)

Championship

FMU 71, CSU 67

All-Tournament Team

Lawanna Monday, ASU
Joya Collier, Clayton
Damita Bullock, FMU
Chiffonia Adderson, FMU
Reagan Housch, CSU

Tournament MVP

Que Gilliam, CSU

1999 (Savannah, Ga.)

First Round

UNF 71, USCS 58
ASU 102, Clayton 98 (ot)
GC&SU 90, USCA 73
AASU 69, UNCP 60

Quarterfinals

FMU 57, UNF 43
CSU 87, ASU 69
Lander 90, GC&SU 72 (ot)
KSU 78, AASU 75

Semifinals

CSU 67, FMU 65
Lander 80, KSU 66

Championship

Lander 73, CSU 69

All-Tournament Team

Jennifer Brabson, FMU
Justyna Stanioch, KSU
Reagan Housch, CSU
Jackie Entzminger, Lander
Robyn Davis, CSU

Tournament MVP

Cindy Koone, Lander

2000 (Greenwood, S.C.)

Quarterfinals

FMU 72, GCSU 66
CSU 87, USCA 48
KSU 98, ASU 65
Lander 79, UNF 68

Semifinals

CSU 99, FMU 91
Lander 69, KSU 65

Championship

CSU 83, Lander 68

All-Tournament Team

Jennifer Brabson, FMU
Amie Kane, KSU
Jackie Entzminger, Lander
Haley Cook, CSU
Christy Burrows, Lander

Tournament MVP

Kinesha Harden, CSU



AASU is 1-1 in PBC Tournament Championship games

Peach Belt Conference Tournament History



2001 (Greenwood, S.C.)

Quarterfinals

USCA 63, UNF 42
GCSU 75, UNCP 69
CSU 79, ASU 63
FMU 69, KSU 57

Semifinals

USCA 63, GCSU 59
CSU 101, FMU 57

Championship

CSU 56, USCA 38

All-Tournament Team

Christy Wright, FMU
Shenika Turner, GCSU
Jami Cornwell, USCA
Julie Szabo, USCA
Kinesha Harden, CSU

Tournament MVP

LaShawn Mincey, CSU

2002 (Columbus, Ga.)

First Round

GC&SU 72, USCS 50
AASU 83, UNCP 73
Clayton 68, ASU 65
CSU 83, Lander 76

Quarterfinals

GC&SU 69, USCA 60
AASU 62, KSU 57
UNF 64, Clayton 62
CSU 82, FMU 80 (ot)

Semifinals

GC&SU 72, AASU 64
UNF 76, CSU 61

Championship

GC&SU 68, UNF 66

All-Tournament Team

Betsy Foy, GC&SU
Skye Barber, UNF
Mikel Taylor, UNF
Zandrique Cason, AASU
Ginnell Curtis, UNCP

Tournament MVP

Andrea Lee, GC&SU

2003 (Columbus, Ga.)

First Round

KSU 78, Lander 60
UNCP 95, UNF 88 (2ot)
FMU 59, CCSU 47
GCSU 76, USCS 69 (ot)

Quarterfinals

AASU 65, KSU 60
USCA 67, UNCP 51
FMU 61, ASU 55 (ot)
CSU 74, GCSU 63

Semifinals

AASU 69, USCA 63
CSU 58, FMU 46

Championship

AASU 56, CSU 55

All-Tournament Team

Candace Turner, CSU
Courtney Favors, CSU
Denisha Ferguson, KSU
Jontell Johnson, FMU
Tasha Washington, AASU

Tournament MVP

Tishay Lewis, AASU

2004 (Augusta, Ga.)

First Round

KSU 84, USCS 76
FMU 65, CCSU 63
CSU 59, USCA 53
GCSU 76, UNCP 62

Quarterfinals

Lander 66, KSU 61
AASU 63, FMU 52
UNF 63, CSU 45
GCSU 68, ASU 47

Semifinals

Lander 67, AASU 64
GCSU 61, UNF 59

Championship

GCSU 79, Lander 67

All-Tournament Team

Jennifer Beamon, LU
Antionette Long, GCSU
Latisha Perry, GCSU
Tasha Washington, AASU
Jacquay White, Lander

Tournament MVP

Latia Love, GCSU

2005 (Augusta, Ga.)

First Round

Lander 72, GCSU 59
UNF 59, Upstate 57
KSU 70, FMU 69

Quarterfinals

Lander 71, USCA 62
Clayton 89, UNF 72
KSU 78, UNCP 66
CSU 65, AASU 61

Semifinals

Clayton 74, Lander 68
CSU 79, KSU 51

Championship

Clayton 83, CSU 76 ot

All-Tournament Team

Jacquay White, Lander
Shavonder Clarke, KSU
Lucia Heston, CSU
Cherwonna Walker, CSU
Jamika Hindsman, Clayton

Tournament MVP

Jasmine Patterson, Clayton

2006 (Greenwood, S.C.)

First Round

ASU 53, USCA 52
CSU 71, Lander 37

Quarterfinals

Clayton 57, ASU 46
GCSU 63, AASU 60
FMU 65, UNCP 58
Upstate 69, CSU 62

Semifinals

GCSU 67, AASU 61
FMU 63, Upstate 58

Championship

GCSU 89, FMU 83 2ot

All-Tournament Team

Cassie Miliner, GCSU
Danielle Moore, FMU
Brittany Young, FMU
Shelcey Harp, Clayton
Yakeeshia Ross, Upstate

Tournament MVP

LaWanna Leon, GCSU

2007 (Greenwood, S.C.)

First Round

AASU 76, Upstate 63
ASU 56, FMU 46

Quarterfinals

GCSU 56, UNCP 47
Clayton 73, AASU 70
USCA 59, ASU 49
CSU 72, Lander 60

Semifinals

Clayton 70, GCSU 60
CSU 70, USCA 64 ot

Championship

Clayton 50, CSU 43

All-Tournament Team

Roberta Phillips, Clayton
Cherwonna Walker, CSU
Shanrika Hardeman, CSU
Kaneetha Gordon AASU
Marquita Driskell, GCSU

Tournament MVP

Shantel Ragin, Clayton

Armstrong Atlantic State capped a magical 2002-03 season by knocking off host Columbus State, 56-55, in the Peach Belt Conference tournament championship game. Tishay Lewis was named the PBC Tournament MVP and Tasha Washington earned All-Tournament honors in giving AASU its first-ever PBC basketball tournament championship. The game capped an outstanding season where the Pirates set a school record for wins (27), made their first-ever NCAA Championship berth and also their first-ever DII national ranking.



AASU is 13-12 all-time in PBC Tournament games





AASU Lady Pirate Basketball Scholarship Fund



By designation, any gifts contributed to Armstrong Atlantic Women's Basketball can go to the Lady Pirate Basketball Scholarship Fund. These funds will be used to finance the education of student-athletes for years to come. An endowed scholarship can bear your name, the name of your business, or any other title, for a minimum gift of \$10,000. The benefits that accompany endowing a scholarship as well as all other financial levels are listed below.

The education of the young ladies that represent our program is of the highest priority to me. Therefore, I respectfully ask that you join me as a contributor to the Lady Pirate Basketball Scholarship Fund. Your generosity will not only be greatly appreciated, but will make a difference in allowing young ladies from the Coastal Empire area and beyond to realize the dream of a college education on their way to a successful, secure future.

Lady Pirate Basketball Booster Club Options

All contributions for this specific area will be used for direct expenses of Lady Pirate Basketball. The finances necessary to run a successful NCAA basketball program are enormous. Things such as travel, community service expenditures, media materials, training equipment and uniforms are very difficult to fund due to limited resources. The gifts that you designate by joining the Lady Pirate Basketball Booster Club will be used to fund these and other necessary expenditures.

Buccaneer 0-\$99:

- Pirate Basketball T-Shirt
- Media Guide
- Reserved seating at all home women's basketball games

Current Members

Willis Stellman, Ken Jones,
Catherine McGowan

Special

Business name/logo on arena basketball goal padding \$3000:

- Permanent individual naming for the life of the padding on the main arena basketball goals - current pads have been used for 11 years
- Reserved "all you can eat seat" at all home games. The seat will be named for you and your family/business
- Autographed Team Picture
- Pirate Basketball Windsuit
- Pirate Basketball polo shirt
- 2 Pirate Basketball T-Shirts and shorts (different styles)
- Media Guide

1st Mate \$100-\$499:

- Pirate Basketball T-Shirt
- Season pass to all home games for 2
- Reserved seating at all home women's basketball games
- Media Guide

2nd Mate \$500-\$999:

- Autographed Team Picture
- Media Guide
- Arena Banner
- Pirate Basketball Windsuit
- Pirate Basketball T-Shirts and shorts
- Season pass to all home basketball games for you and your family/business
- Reserved "all you can eat seat" at all home games

Current Members

Grainger Honda, Boni and
Sons Electrical

Captain \$1000 and above:

- Plaque/picture hung in the lobby of Alumni Arena
- Sponsored night in your honor, i.e. "John Doe Military Night"
- Autographed Team Picture
- Pirate Basketball Windsuit
- 2 Pirate Basketball T-Shirts and shorts (different styles)
- Season pass to all home basketball games for you and your family/business
- Reserved "all you can eat seat" at all home games. The seat will be named for you and your family/business
- Media Guide
- Arena Banner

Current Member

Chatham Orthopedics
Associates

All contributions to the Lady Pirate Basketball Scholarship Fund and Booster Club are tax-deductible
All donors of \$100 or more will have their name listed in our donor report handbook
All contributors will receive a free Lady Pirate Basketball email newsletter upon request

2007-08 Peach Belt Conference Schedule



November

2	*Lander vs. Upper Iowa	2:30
3	*Lander vs. Indiana (Pa.)	2:30
4	*Lander vs. Assumption	12:00
16	%Clayton State vs. Lincoln Memorial & AASU vs. Alabama-Huntsville	4:00 5:30
	^GCSU vs. Shorter	5:30
	Clark Atlanta at Georgia Southwestern	5:30
	^Lees-McRae at Columbus State	7:30
	%North Georgia at Carson-Newman	8:00
17	Francis Marion at Mt. Olive	1:00
	^GCSU vs. Lees-McRae	2:00
	Augusta State at Fayetteville State	2:00
	&AASU at Valdosta State	4:00
	%North Georgia vs. Lincoln Memorial	4:00
	^Shorter at Columbus State	4:00
	%Clayton State at Carson-Newman	6:00
19	Lander at Wingate	7:00
20	Tuskegee at Clayton State	5:30
	Milligan at Francis Marion	7:00
	UNC Pembroke at Fayetteville State	7:00
	Catawba at USC Aiken	7:30
	AASU at Cal Poly Pomona	9:00
21	Lander at Converse	7:00
	AASU at Cal State Los Angeles	9:00
23	\$Columbus State vs. Tusculum	4:00
	\$Carson-Newman at North Georgia	6:00
24	Mt. Olive at UNC Pembroke	1:00
	USC Aiken at Clayton State	2:00
	\$Columbus State vs. Carson-Newman	2:00
	Newberry at Augusta State	2:00
	<GCSU vs. Wingate	4:00
	\$Tusculum at North Georgia	4:00
	Southern Wesleyan at Lander	5:00
	Apprentice School at Francis Marion	5:30
25	Apprentice School at UNC Pembroke	1:00
	<GCSU at Lynn	2:00
	Coker at USC Aiken	5:00
27	West Georgia at Georgia Southwestern	5:30
	Wingate at Francis Marion	7:00
28	Augusta State at USC Aiken	5:30
	Clayton State at GCSU	5:30
	Columbus St. at Georgia Southwestern	5:30
	Lander at UNC Pembroke	5:30
	North Georgia at AASU	5:30
30	~Columbus State vs. West Georgia	2:00
	USC Upstate at North Greenville	7:00

December

1	Francis Marion at North Georgia	2:00
	UNC Pembroke at Clayton State	2:00
	Lander at Georgia Southwestern	2:00
	Armstrong Atlantic State at USC Aiken	5:30
	GCSU at Augusta State	5:30
	~Columbus State at Valdosta State	6:00
3	Winston-Salem St. at USC Aiken	7:00
5	N.C. Central at Armstrong Atlantic State	7:00
	Augusta State at Morris	7:00
7	Converse at USC Aiken	7:00
8	Fort Valley State at Columbus State	2:00
	Georgia Southwestern at Clark Atlanta	TBA
9	Clayton State at Delta State	2:00
12	Georgia Southwestern at West Alabama	5:30
13	Paine at Augusta State	5:30
14	!Francis Marion vs. Converse	2:00
	+UNC Pembroke vs. Southern Poly	6:00
	+Lenoir-Rhyne at GCSU	8:00
15	USC Aiken at Montevallo	1:00
	Lincoln Memorial at North Georgia	2:00
	+UNC Pembroke vs. Lenoir-Rhyne	2:00
	!Francis Marion at Coker	4:00
	+Southern Poly at GCSU	4:00
16	Clayton State at Southern Connecticut	2:00
	Georgia Southwestern at West Georgia	2:00
17	=North Georgia vs. West Alabama	2:00

	Augusta State at Converse	3:00
	Chowan at UNC Pembroke	6:00
18	=North Georgia vs. Lynn	2:00
	Queens at Armstrong Atlantic State	6:00
19	Mars Hill at Armstrong Atlantic State	6:00
	Wingate at Lander	7:00
	>Georgia Southwestern at Florida Southern	7:30
20	>Georgia Southwestern vs. Saint Leo	5:30
29	<>Lander vs. Fayetteville State	3:30
	<>Lenoir-Rhyne at Clayton State	5:30
30	<>Lander vs. Lenoir-Rhyne	1:00
	<>Fayetteville State at Clayton State	3:00
	Anderson at Augusta State	3:00
	USC Aiken at Winston-Salem State	2:00

January

2	USC Aiken at Shaw	5:00
	Erskine at Francis Marion	5:30
3	Wingate at Augusta State	3:00
	UNC Pembroke at St. Andrews	6:00
5	Columbus State at Lander	2:00
	Georgia Southwestern at Francis Marion	2:00
	USC Aiken at North Georgia	2:00
	GCSU at Valdosta State	2:00
	Clayton State at Augusta State	5:30
	UNC Pembroke at AASU	5:30
6	Columbus State at Francis Marion	2:00
9	USC Aiken at Francis Marion	5:30
	Augusta State at UNC Pembroke	5:30
	Columbus State at Clayton State	5:30
	North Georgia at GCSU	5:30
	AASU at Georgia Southwestern	5:30
	Lander at Allen	6:30
12	UNC Pembroke at North Georgia	2:00
	Georgia Southwestern at USC Aiken	5:30
	Lander at GCSU	5:30
	Augusta State at AASU	5:30
16	Francis Marion at UNC Pembroke	5:30
	Clayton State at Georgia Southwestern	5:30
	North Georgia at Columbus State	5:30
	Lander at Augusta State	5:30
	Armstrong Atlantic State at GCSU	5:30
19	USC Aiken at Columbus State	2:00
	North Georgia at Augusta State	2:00
	Georgia Southwestern at UNC Pembroke	2:00
	Francis Marion at GCSU	5:30
	Clayton State at Lander	5:30
21	USC Aiken at Augusta State	5:30
	GCSU at Clayton State	5:30
	Georgia Southwestern at Columbus St.	5:30
	UNC Pembroke at Lander	5:30
	AASU at North Georgia	5:30
23	Lander at USC Aiken	5:30
	Augusta State at Francis Marion	5:30
	Clayton State at North Georgia	5:30
	AASU at Columbus State	5:30
	Georgia Southwestern at GCSU	5:30
26	Francis Marion at Clayton State	2:00
	UNC Pembroke at Columbus State	2:00
	Lander at Armstrong Atlantic State	2:00
	Augusta State at Georgia Southwestern	2:00
	GCSU at USC Aiken	5:30
30	USC Aiken at UNC Pembroke	5:30
	Francis Marion at Lander	5:30
	AASU at Clayton State	5:30
	GCSU at Columbus State	5:30
	North Georgia at Georgia Southwestern	5:30

February

2	USC Aiken at Armstrong Atlantic State	2:00
	Clayton State at UNC Pembroke	2:00
	North Georgia at Francis Marion	2:00
	Georgia Southwestern at Lander	2:00
	Augusta State at GCSU	5:30
4	Columbus State at Augusta State	5:30
	Lander at North Georgia	5:30

	UNC Pembroke at GCSU	5:30
	AASU at Francis Marion	5:30
6	Francis Marion at USC Aiken	5:30
	Clayton State at Columbus State	5:30
	UNC Pembroke at Augusta State	5:30
	GCSU at North Georgia	5:30
	Georgia Southwestern at AASU	5:30
9	Francis Marion at Georgia Southwestern	2:00
	Lander at Columbus State	2:00
	North Georgia at USC Aiken	5:30
	Augusta State at Clayton State	5:30
	AASU at UNC Pembroke	5:30
10	Francis Marion at Columbus State	2:00
13	UNC Pembroke at Francis Marion	5:30
	Georgia Southwestern at Clayton State	5:30
	Columbus State at North Georgia	5:30
	Augusta State at Lander	5:30
	GCSU at Armstrong Atlantic State	5:30
	Presbyterian at USC Aiken	7:00
16	North Georgia at UNC Pembroke	2:00
	GCSU at Lander	2:30
	AASU at Augusta State	4:00
	USC Aiken at Georgia Southwestern	5:30
18	UNC Pembroke at USC Aiken	5:30
	Lander at Francis Marion	5:30
	Clayton State at AASU	5:30
	Columbus State at GCSU	5:30
	Georgia Southwestern at North Georgia	5:30
20	USC Aiken at Lander	5:30
	Francis Marion at Augusta State	5:30
	North Georgia at Clayton State	5:30
	GCSU at Georgia Southwestern	5:30
21	Columbus State at AASU	5:30
23	UNC Pembroke at Georgia Southwestern	2:00
	Augusta State at North Georgia	2:00
	Columbus State at USC Aiken	5:30
	GCSU at Francis Marion	5:30
	Lander at Clayton State	5:30
27	Clayton State at USC Aiken	5:30
	Francis Marion at AASU	5:30
	Augusta State at Columbus State	5:30
	North Georgia at Lander	5:30
	GCSU at UNC Pembroke	5:30

March

1	Clayton State at Francis Marion	2:00
	Columbus State at UNC Pembroke	2:00
	Armstrong Atlantic State at Lander	2:00
	Georgia Southwestern at Augusta State	2:00
2	USC Aiken at GCSU	2:00

2007 Peach Belt Conference Women's Basketball Tournament

March 5 - March 9 • Aiken, S.C.

NCAA Regionals

March 14-17 • Site TBA

NCAA Elite Eight

March 26-29 • Kearney, Neb.

Tournament Legend

- * - Disney Tip-Off Classic (Orlando, Fla.)
- % - Carson-Newman Eagle Club Classic (Jefferson City, Tn.)
- ^ - CSU Tip-Off Classic (Columbus, Ga.)
- & - Valdosta State Tournament (Valdosta, Ga.)
- \$ - Lady Saints Thanksgiving Classic (Dahlonega, Ga.)
- < - Lynn University Classic (Boca Raton, Fla.)
- ~ - Valdosta State Classic (Valdosta, Ga.)
- ! - Coker College Classic (Hartsville, S.C.)
- + - Craig Massee Real Estate Classic (Milledgeville, Ga.)
- = - Delta State Classic (Cleveland, Miss.)
- > - Florida Southern Classic (Lakeland, Fla.)
- <> - Heritage Bank Holiday Classic (Morrow, Ga.)





Individual and Scoring Records

Individual Records

Most Points

First Half: 30, Renee Rice vs. Brewton-Parker, 2-19-92
 Second Half: 23, Renee Rice vs. Brewton-Parker, 2-19-92
 Game: 53, Renee Rice vs. Brewton-Parker, 2-19-92
 Season: 653, Terralyn Edwards, 1981-82
 Career: 1,360, Gigi Gibson, 1980-84

Best Scoring Average

Season: 24.4, Terralyn Edwards, 1979-80
 Career: 24.0, Renee Rice, 1991-92

Most Field Goals Made

Game: 24, Renee Rice vs. Brewton-Parker, 2-19-92
 Season: 276, Renee Rice, 1991-92
 Career: 566, Gigi Gibson, 1980-84

Most Consecutive Field Goals

Game: 13, Renee Rice at USC Spartanburg, 2-1-92
 Season: 17, Renee Rice vs. GC&SU, 1-29-92 (4)
 and at USC Spartanburg, 2-1-92 (13)

Most Field Goals Attempted

Game: 34, Renee Rice vs. Brewton-Parker, 2-19-92
 Season: 667, Terralyn Edwards, 1981-82
 Career: 1,376, Gigi Gibson, 1980-84

Best Field Goal Percentage

Game (min. 8 attempts):
 1.000 (8-8), Kim Pitts vs. ASU, 1-20-86
 Kim Pitts vs. GC&SU, 2-21-86
 (min. 10 attempts):
 .933 (14-15), Demetria McClouden vs. Fla. Tech, 12-3-98
 Season: .643 (137-213), Christa Vaughan, 1995-96
 Career: .601 (302-502), Christa Vaughan, 1995-98



The PBC Freshman of the Year in 1991-92, Yolanda Oliver made a school record 99 career starts.

Most 3-Pointers Made

Game: 9, Debra Morrell vs. Lander, 1-28-95
 Season: 87, Tana Griffiths, 2006-07
 Career: 183, Michelle Hubbard, 1995-98, 00-01

Most 3-Pointers Attempted

Game: 18, Debra Morrell vs. Lander, 1-28-95
 Season: 245, Tana Griffiths, 2006-07
 Career: 543, Michelle Hubbard, 1995-98, 00-01

Best 3-Point Percentage

Game (min. 6 att.):
 .857 (6-7), Sheri Hanners vs. USC Aiken, 2-13-99
 Season: .436 (41-94), Jamie Townsend, 1996-97
 Career: .384 (56-146), Duanda Ball, 1999-2000

Most Free Throws

Game: 17, Terralyn Edwards vs. Savannah State, 2-18-80
 Season: 199, Terralyn Edwards, 1981-82
 Career: 361, Terralyn Edwards, 1978-82

Most Free Throws Attempted

Game: 20, Terralyn Edwards vs. Savannah State, 2-18-80
 Season: 263, Terralyn Edwards, 1981-82
 Career: 484, Terralyn Edwards, 1979-83

Best Free Throw Percentage

Game (min. 10 attempts):
 1.000 (12-12), Debra Danielson vs. Edward Waters, 11-21-83
 (11-11), Tasha Washington vs. Fayetteville St., 11-22-03
 Season: .810 (85-105), Norma Faison, 1984-85
 Career: .768 (228-297), Lexie Martin, 1998-02

Most Rebounds

Offensive: 14, Renee Rice at Lander, 1-11-92
 Defensive: 18, Zandrique Cason vs. Lenoir-Rhyne, 12-15-00
 Game: 27, Cindy Pound at Tift, 1-12-79
 Season: 373, Gigi Gibson, 1981-82
 Career: 963, Gigi Gibson, 1980-84

Best Rebound Average

Season: 17.0, Cindy Pound, 1978-79
 Career: 14.1, Cindy Pound, 1978-80

Most Assists

Game: 15, Yolanda Oliver vs. Kennesaw State, 12-13-94
 Season: 174, Yolanda Oliver, 1994-95
 Career: 448, Yolanda Oliver, 1991-95

Most Steals

Game: 10, Norma Faison at Tift, 11-17-84
 Season: 106, Tasha Washington, 2003-04
 Career: 302, Yolanda Oliver, 1991-95

Most Blocked Shots

Game: 6, Michelle Phillips at Georgia Southern, 2-26-88
 Dina Mulholland vs. Francis Marion, 2-16-91
 Tishay Lewis vs. Clayton State, 12-7-02
 Season: 59, Michelle Phillips, 1987-88
 Career: 84, Zandrique Cason, 2001-03

Most Games

Season: 32, Beth Benefield, Gigi Gibson, Lee Harmer, 1981-82
 Career: 119, Alicia Durham, 2002-06

Most Minutes Played

Game: 49, Toni Bell-Yon at Francis Marion, 1-26-91 (2ot)
 Season: 1,000 (29 games), Debra Morrell, 1994-95
 Career: 3,511 (108 games), Yolanda Oliver, 1991-95

Most Consecutive Starts

Career: 99, Yolanda Oliver, 1991-95

Scoring Records

Most Games w/20 Or More Points

Season: 22, Terralyn Edwards, 1981-1982
 Career: 38, Terralyn Edwards, 1979-1983

Most Games In Double Figures

Season: 30 (30 games), Tasha Washington, 2003-04
 Career: 73 (109 games), Gigi Gibson, 1980-1984

Consecutive Games w/Double Figures

31, Tasha Washington, 2002-03 (last game) & 2003-04 (all 30)

30-Point Games

Date	Player	Pts. Against	Score
1/27/78	Carmen Escartin	38 at Piedmont	W 85-75
1/12/79	Cindy Pound	34 Tift	W 79-69
2/20/79	Cindy Pound	38 at Charleston So.	W 76-63
11/19/79	Cindy Pound	38 at Savannah St.	W 80-71
11/26/79	Cindy Pound	41 at Central Fla.	W 98-77
1/5/80	Terralyn Edwards	31 Ga. Southwestern	W 71-59
1/14/80	Terralyn Edwards	32 at GC&SU	L 68-59
2/8/80	Terralyn Edwards	31 Fort Valley State	L 84-77
2/9/80	Terralyn Edwards	37 at Charleston So.	W 82-55
2/18/80	Terralyn Edwards	39 Savannah State	W 98-75
12/19/80	Debra David	35 at North Georgia	W 81-74
1/8/82	Terralyn Edwards	36 Shorter	W 70-62
1/23/82	Gigi Gibson	30 at Shorter	W 74-70
3/11/82	Terralyn Edwards	31 Fla. International	L 81-77
2/2/85	Cynthia Hargrove	38 Tift	W 105-66
11/23/85	Norma Faison	33 Rollins	W 72-51
11/26/85	Norma Faison	32 Flagler	W 105-68
12/8/85	Norma Faison	30 North Georgia	W 83-78
12/8/87	Heather Poppell	38 at West Georgia	L 95-69
1/18/88	Heather Poppell	31 Flagler	W 74-68
2/13/88	Heather Poppell	35 at Columbia	W 79-67
2/16/88	Heather Poppell	30 Fort Valley State	L 109-68
2/22/88	Heather Poppell	36 Savannah State	L 78-66
12/9/88	Melissa Pettway	31 at West Georgia	L 96-68
1/8/92	Renee Rice	31 Francis Marion	L 66-64
2/1/92	Renee Rice	42 at USC Upstate	W 69-56
2/5/92	Renee Rice	37 Columbus State	W 60-52
2/17/92	Renee Rice	31 Spelman	W 79-49
2/19/92	Renee Rice	53 Brewton-Parker	W 89-84
12/11/93	Jennifer Teeple	34 Florida Tech	W 69-60
1/31/94	Jennifer Teeple	30 at Augusta State	W 66-59
12/13/94	Nicole Smith	34 Kennesaw State	L 87-86
1/31/98	Demetria McClouden	31 at Augusta State	L 83-79
12/3/98	Demetria McClouden	43 Florida Tech	W 78-72
1/2/99	Demetria McClouden	30 at GC&SU	L 85-73
2/19/99	Demetria McClouden	33 UNC Pembroke	W 69-60
11/29/00	Zandrique Cason	31 at Spelman	W 79-61
1/4/03	Tishay Lewis	30 at Lander	W 82-72
1/15/03	Tishay Lewis	34 at USC Aiken	W 80-69
2/5/03	Tishay Lewis	30 Augusta State	W 86-53
2/12/03	Tishay Lewis	32 at North Florida	W 69-58
2/11/04	Tasha Washington	34 at North Florida	L 62-61
2/21/04	Tasha Washington	32 at USC Spartnbg	W 78-76
12/4/05	Audoshia Kelley	37 at Presbyterian	W 75-68

20-Rebound Games

Date	Player	Reb. Against	Score
1/31/78	Carmen Escartin	20 at Augusta State	L 87-67
2/17/78	Patty Rountree	23 Georgia Baptist	W 74-59
11/18/78	Cindy Pound	20 Spartanburg Meth.	W 79-64
12/4/78	Cindy Pound	24 at GC&SU	W 77-44
1/12/79	Cindy Pound	27 Tift	W 79-69
1/27/79	Cindy Pound	23 at Georgia Tech	W 61-51
2/11/79	Cindy Pound	23 Ga. Southwestern	W 70-54
2/14/79	Cindy Pound	23 at Augusta State	L 79-76
2/20/79	Cindy Pound	23 at Baptist	W 76-63
11/26/79	Cindy Pound	25 at Central Fla.	W 98-77
11/17/80	Debra David	20 Savannah State	L 74-54
1/13/84	Debra Danielson	20 Shorter	L 86-71
1/28/84	Debra Danielson	22 North Georgia	W 76-69
2/4/84	Debra Danielson	20 at Tift	W 82-76
	Gigi Gibson	20 at Tift	W 82-76
1/29/92	Renee Rice	23 at GC&SU	L 66-59
12/15/00	Zandrique Cason	20 Lenoir-Rhyne	L 69-56
11/21/01	Zandrique Cason	24 at Fort Valley St.	L 53-47
2/13/02	Zandrique Cason	23 at North Florida	L 67-59
2/28/07	Kanetha Gordon	23 vs. USC Upstate	W 76-63



Gordon's 23 rebounds in the PBC Tournament were the most since 2002

Season Top 10s



Double-Double Seasons

Carmen Escartin, 77-7817.2 ppg	10.6 rpg
Cindy Pound, 78-7919.7 ppg	17.0 rpg
Terralyn Edwards, 79-8024.4 ppg	11.8 rpg
Cindy Pound, 79-8020.6 ppg	11.7 rpg
Gigi Gibson, 81-8213.8 ppg	11.6 rpg
Gigi Gibson, 82-8317.4 ppg	10.4 rpg
Debra Danielson, 83-8415.6 ppg	11.4 rpg
Dee Burns, 85-8615.3 ppg	10.5 rpg
Renee Rice, 91-9224.0 ppg	13.1 rpg
Zandrique Cason, 00-0116.7 ppg	10.3 rpg
Zandrique Cason, 01-0215.4 ppg	10.6 rpg
Kaneetha Gordon, 06-0715.6 ppg	11.6 rpg

Points

1. Terralyn Edwards, 81-82653
2. Renee Rice, 91-92648
3. Tasha Washington, 03-04641
4. Terralyn Edwards, 79-80585
5. Tishay Lewis, 02-03557
6. Heather Poppell, 87-88511
7. Demetria McClouden, 98-99492
8. Audosha Kelley, 04-05473
9. Gigi Gibson, 82-83470
10. Norma Faison, 84-85463

Points Per Game

1. Terralyn Edwards, 79-8024.4
2. Renee Rice, 91-9224.0
3. Heather Poppell, 87-8822.2
4. Terralyn Edwards, 81-8221.8
5. Tasha Washington, 03-0421.4
6. Cindy Pound, 79-8020.6
7. Cindy Pound, 78-7919.7
8. Norma Faison, 85-8619.2
9. Audosha Kelley, 04-0518.2
10. Tishay Lewis, 02-0318.0

Rebounds

1. Gigi Gibson, 81-82373
2. Renee Rice, 91-92354
3. Cindy Pound, 78-79340
4. Kaneetha Gordon, 06-07335
5. Zandrique Cason, 01-02308
6. Debra Danielson, 83-84307
7. Terralyn Edwards, 79-80283
8. Gigi Gibson, 82-83282
9. Patty Rountree, 77-78276
10. Kaneetha Gordon, 05-06270

Rebounds Per Game

1. Cindy Pound, 78-7917.0
2. Patty Rountree, 77-7813.8
3. Renee Rice, 91-9213.1
4. Terralyn Edwards, 79-8011.8
5. Cindy Pound, 79-8011.7
6. Gigi Gibson, 81-8211.6
Kaneetha Gordon, 06-0711.6
8. Debra Danielson, 83-8411.4
9. Carmen Escartin, 77-7810.6
Zandrique Cason, 01-0210.6

Field Goals Made

1. Renee Rice, 91-92276
2. Terralyn Edwards, 81-82227
3. Terralyn Edwards, 79-80215
4. Tasha Washington, 03-04205
5. Demetria McClouden, 98-99201
6. Cindy Pound, 79-80196
7. Gigi Gibson, 82-83193
8. Norma Faison, 84-85189
9. Tishay Lewis, 02-03183
10. Heather Poppell, 87-88178

Field Goal % (Min. 150 att.)

1. Christa Vaughan, 95-96643 (137-213)
2. Demetria McClouden, 98-99604 (201-333)
3. Dee Burns, 85-86601 (152-253)
4. Christa Vaughan, 96-97588 (137-233)
5. Renee Rice, 91-92584 (276-473)
6. Sonia Oliver, 97-98577 (138-239)
7. Angela Foote, 93-94571 (88-154)
8. Sonia Oliver, 96-97550 (93-169)
9. Debra Danielson, 83-84543 (164-302)
10. Sonya Mintz, 99-00532 (84-158)

3-Point Field Goals Made

1. Tana Griffiths, 06-0787
2. Debra Morrell, 94-9582
3. Jennifer Teeple, 93-9462
4. Jennifer Teeple, 92-9359
5. Michelle Hubbard, 95-9658
6. Duanda Ball, 99-0056
7. Vandy Noldon, 03-0454
8. Michelle Hubbard, 96-9753
9. Lexie Martin, 98-9952
10. Toni Bell-Yon, 89-9049
Tasha Washington, 02-0349

3-Point % (min. 1 3PM/gm)

1. Jamie Townsend, 96-97436 (41-94)
2. Vandy Noldon, 02-03392 (29-74)
3. Tishay Lewis, 02-03389 (42-108)
Audosha Kelley, 04-05389 (37-95)
5. Tasha Washington, 02-03386 (49-127)
6. Duanda Ball, 99-00384 (56-146)
7. Toni Bell-Yon, 89-90383 (49-128)
8. Jennifer Teeple, 92-93381 (59-155)
9. Lexie Martin, 98-99371 (52-140)
Sarah Brown, 06-07371 (36-97)

Free Throws Made

1. Terralyn Edwards, 81-82199
2. Tasha Washington, 03-04190
3. Terralyn Edwards, 79-80155
Heather Poppell, 87-88155
5. Tishay Lewis, 02-03149
6. Zandrique Cason, 00-01139
7. Zandrique Cason, 01-02132
Audosha Kelley, 04-05132
9. Cindy Pound, 79-80103
10. Gigi Gibson102

Free Throw % (min. 2 FTM/gm)

1. Norma Faison, 84-85810 (85-105)
2. Lexie Martin, 00-01789 (71-90)
3. Tishay Lewis, 02-03788 (149-189)
4. Lexie Martin, 01-02767 (66-86)
5. Tasha Washington, 03-04763 (190-249)
Audosha Kelley, 04-05763 (132-173)
7. Dee Burns, 85-86759 (63-83)
8. Terralyn Edwards, 81-82757 (199-263)
9. Lee Harmer, 81-82750 (84-112)
10. Kim Pitts, 85-86747 (74-99)

Assists

1. Yolanda Oliver, 94-95174
2. Catherine Shields, 95-96130
3. Michelle Hubbard, 95-96120
4. Michelle Hubbard, 97-98118
5. Michelle Hubbard, 96-97117
6. Renee Johnson, 83-84115
7. Jasmine Herron, 06-07108
8. Cheryl Pierce, 90-91105
Andrea Popwell, 91-92105
Tasha Washington, 03-04105

Steals

1. Tasha Washington, 03-04106
2. Marva Lindsay, 92-9397
3. Yolanda Oliver, 94-9593
4. Tishay Lewis, 02-0391
5. Yolanda Oliver, 92-9389
6. Norma Faison, 83-8487
7. Renee Rice, 91-9280
8. Tasha Washington, 02-0379
Alicia Durham, 05-0679
10. Marva Lindsay, 93-9478

Blocked Shots

1. Michelle Phillips, 87-8859
2. Dina Mulholland, 90-9145
3. Aurora Campbell, 81-8233
4. Zandrique Cason, 01-0231
Kaneetha Gordon, 06-0731
6. Terralyn Edwards, 81-8230
7. Tishay Lewis, 02-0329
8. Lavonne Thomas, 04-0528
9. Zandrique Cason, 02-0327
10. Zandrique Cason, 00-0126
Rachel Baker, 01-0226

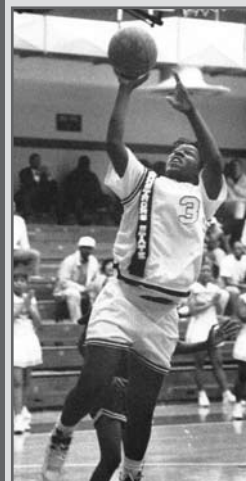

Renee Rice, the 1991-92 PBC Player of the Year, averaged 24.0 points per game that season, the second-best single-season scoring average in Peach Belt Conference women's basketball history. She also owns the PBC record for points in one game with 53.

Kaneetha Gordon's 335 rebounds in 2006-07 were the most since '91-'92





Career Top 10s

Games Played

1. Alicia Durham, 02-06	119
2. Marloes Renskers, 00-04	113
3. Gigi Gibson, 80-84	109
4. Yolanda Oliver, 91-95	108
Kristi Steele, 92-96	108
6. Michelle Hubbard, 95-98, 00-01	106
7. Lexie Martin, 98-02	105
8. Becky Dyson, 95-99	102
9. Robin Gray, 94-98	101
10. Lee Harmer, 78-82	99

Points

1. Gigi Gibson, 80-84	1360
2. Terralyn Edwards, 79-83	1275
Yolanda Oliver, 91-95	1275
4. Zandrique Cason, 00-03	1212
5. Lexie Martin, 98-02	1119
6. Michelle Hubbard, 95-98, 00-01	1114
7. Norma Faison, 83-86	1091
8. Tasha Washington, 02-04	1064
9. Kaneetha Gordon, 03-	960
10. Alicia Durham, 02-06	958

Points Per Game

1. Renee Rice, 91-92	24.0
2. Heather Poppell, 87-88	22.2
3. Terralyn Edwards, 79-83	22.0
4. Cindy Pound, 78-80	20.2
5. Tishay Lewis, 02-03	18.0
6. Audosha Kelley, 04-06	17.7
7. Tasha Washington, 02-04	17.4
8. Carmen Escartin, 77-78	17.2
9. Debra David, 78-80	16.3
10. Kim Pitts, 85-86	16.0

Rebounds

1. Gigi Gibson, 80-84	963
2. Kaneetha Gordon, 03-	842
3. Zandrique Cason, 00-03	774
4. Cindy Pound, 78-80	621
5. Sonia Oliver, 94-98	618
6. Terralyn Edwards, 79-83	555
7. Kristi Steele, 92-96	547
8. Alicia Durham, 02-06	505
9. Debra Danielson, 83-85	496
10. Sharleen Hamilton, 80-83	490

Rebounds Per Game

1. Cindy Pound, 78-80	14.1
2. Renee Rice, 91-92	13.1
3. Patty Rountree, 76-78	12.3
4. Carmen Escartin, 77-78	10.6
5. Terralyn Edwards, 79-83	9.6
Kaneetha Gordon, 03-	9.6
6. Sharleen Hamilton, 80-83	9.2
Debra Danielson, 83-85	9.2
8. Zandrique Cason, 00-03	9.0
9. Gigi Gibson, 80-84	8.8
10. Kim Pitts, 85-86	8.6

Field Goals Made

1. Gigi Gibson, 80-84	566
2. Yolanda Oliver, 91-95	520
3. Terralyn Edwards, 79-83	457
4. Norma Faison, 83-86	443
5. Zandrique Cason, 00-03	416
6. Michelle Hubbard, 95-98, 00-01	374
7. Kaneetha Gordon, 03-	371
8. Lexie Martin, 98-02	356
9. Lee Harmer, 78-82	355
10. Walette Widener, 88-92	348

Field Goal % (Min. 250 att.)

1. Christa Vaughan, 95-98	.601 (302-502)
2. Renee Rice, 91-92	.584 (276-473)
3. Dee Burns, 84-86	.570 (233-409)
4. Demetria McClouden, 97-99	.566 (341-602)
5. Sonia Oliver, 95-99	.559 (313-559)
6. Debra Danielson, 83-85	.528 (333-631)
7. Shaetra Hodge, 01-03	.487 (130-267)
8. Marva Lindsay, 92-94	.475 (215-453)
9. Cindy Pound, 78-80	.463 (347-750)
Lacey Willis, 05-	.463 (136-294)

3-Point Field Goals Made

1. Michelle Hubbard, 95-98, 00-01	183
2. Lexie Martin, 98-02	179
3. Tana Griffiths, 05-07	122
4. Debra Morrell, 90-95	123
5. Jennifer Teeple, 92-94	121
6. Toni Bell-Yon, 89-91	94
Alicia Durham, 02-06	94
8. Tasha Washington, 02-04	90
9. Jamie Townsend, 94-98	87
10. Vandy Noldon, 02-04	83

3-Point % (min. 40 made)

1. Tishay Lewis, 02-03	.389 (42-108)
2. Duanda Ball, 99-00	.384 (56-146)
3. Vandy Noldon, 02-04	.367 (83-226)
4. Lexie Martin, 98-02	.351 (179-510)
5. Jamie Townsend, 94-98	.348 (87-250)
6. Tasha Washington, 02-04	.345 (90-261)
7. Jennifer Teeple, 92-94	.339 (121-357)
8. Michelle Hubbard, 95-01	.337 (183-543)
Tana Griffiths, 05-07	.337 (122-362)
10. Toni Bell-Yon, 89-91	.331 (94-284)

Free Throws Made

1. Zandrique Cason, 00-03	370
2. Terralyn Edwards, 79-83	361
3. Tasha Washington, 02-04	290
4. Gigi Gibson, 80-84	258
5. Alicia Durham, 02-06	236
6. Lexie Martin, 98-02	228
7. Yolanda Oliver, 91-95	226
8. Lee Harmer, 78-82	217
9. Marie Dotson, 76-79	213
10. Norma Faison, 83-86	205

Free Throw % (min. 100 att.)

1. Tishay Lewis, 02-03	.788 (149-189)
2. Lexie Martin, 98-02	.768 (228-297)
3. Audosha Kelley, 04-06	.753 (192-255)
4. Tasha Washington, 02-04	.749 (190-387)
5. Terralyn Edwards, 79-83	.746 (361-484)
6. Michelle Hubbard, 95-01	.732 (183-250)
7. Kristin Brewer, 99-02	.731 (95-130)
8. Norma Faison, 83-86	.727 (205-282)
9. Lee Harmer, 78-82	.700 (217-310)
10. Heather Poppell, 87-88	.695 (155-223)

Assists

1. Yolanda Oliver, 91-95	448
2. Michelle Hubbard, 95-98, 00-01	413
3. Lexie Martin, 98-02	291
4. Alicia Durham, 02-06	285
5. Marloes Renskers, 00-04	280
6. Jasmine Herron, 04-	236
7. Lee Harmer, 78-82	226
8. Katy Ballance, 83-88	174
9. Tasha Washington, 02-04	173
10. Walette Widener, 88-92	166

Steals

1. Yolanda Oliver, 91-95	302
2. Alicia Durham, 02-06	268
3. Lexie Martin, 98-02	213
4. Norma Faison, 83-86	197
5. Tasha Washington, 02-04	185
6. Michelle Hubbard, 95-98, 00-01	179
7. Marva Lindsay, 92-94	175
8. Lee Harmer, 78-82	162
9. Gigi Gibson, 80-84	153
Jasmine Herron, 04-	153

Blocked Shots

1. Zandrique Cason, 00-03	84
2. Dina Mulholland, 89-91	62
3. Michelle Phillips, 85-88	61
4. Kaneetha Gordon, 03-	58
5. Rachel Baker, 00-02	37
6. Melissa Germany, 98-02	36
7. Aurora Campbell, 80-82	33
8. Kristi Steele, 92-96	32
Vandy Noldon, 02-04	32
10. Terralyn Edwards, 79-83	30
Ramona Wright, 03-05	30



Vandy Noldon



Marloes Renskers



Jasmine Herron appears in both the top 10 charts in assists and steals

Team Records



Scoring

Most Points

First Half: 58, vs. USC Aiken, 2-13-99
Second Half: 58, vs Columbia, 1-23-88
Overtime: 19, vs Augusta, 1-12-85
Game: 105, vs Tift, 2-2-85 and vs Flagler, 11-26-85
Season: 2,328 (31 games), 2002-2003

Fewest Points

First Half: 7, at Valdosta State (52), 2-11-89
Second Half: 4, vs West Georgia (40), 1-27-88
Overtime: 2, at Savannah State, 12-5-87
Game: 24, vs West Georgia, 1-27-88
Season: 757 (15 games), 1976-1977

Most Points Allowed

First Half: 63, at Georgia College, 2-20-88
Second Half: 67, vs Fort Valley State, 2-16-88
Overtime: 16 (1ot), at Georgia College, 2-27-93
19 (2ot) at Francis Marion, 1-26-91
Game: 114, at Georgia College, 2-20-88
Season: 2,176, 1981-1982

Fewest Points Allowed

First Half: 10, at Rollins, 11-14-80
Second Half: 15, at Voorhees, 12-12-92
Overtime: 4, vs. Augusta, 1-12-85 and at Brewton-Parker, 1-6-92
Game: 26, at Rollins, 11-14-80
Season: 1,046, 1976-1977

Points

Most Points Game, Both Teams:
201, AASU (102), at Tift (99) ot, 2-17-79
Fewest Points Game, Both Teams:
85, AASU (48) at Coker (37), 12-8-93
Largest margin of victory:
57, AASU (83) at Rollins (26), 11-14-80
Largest margin of defeat:
64, AASU (28) at Valdosta State (92), 2-11-89
Most Points in a win:
105, vs Tift, 2-2-85 and vs Flagler, 11-26-85
Most Points in a road win: 102 at Tift (99) ot, 2-17-79
Fewest Points in a win:
46, AASU (46) at Savannah State (45), 12-10-01
Fewest Points in a home win:
47, AASU (47) vs. Columbus State (43), 1-28-06
Most Points in a loss:
86, AASU (86) at Augusta (96), 2-22-85
AASU (86) vs Kennesaw State (87), 12-13-94
Most Points in a home loss:
86, AASU (86) vs Kennesaw State (87), 12-13-94
Most Points in a road loss:
86, AASU (86) at Augusta (96), 2-22-85
Fewest Points in a loss:
24, AASU (24) vs West Georgia (79), 1-27-88
Fewest Points in a road loss:
28, AASU (28) at Valdosta State (92), 2-11-89

Wins and Losses

Most Wins: 27, 2002-2003
Best Winning Percentage: .870 (27-4), 2002-2003
Most Consecutive Wins: 14, 1-25-03 - 3-9-03
Most Consecutive Season Opening Wins: 5, 1978 to 1982
Most Consecutive Wins to start a season: 8, 1984-1985
Most Consecutive Home Wins: 15, 2-9-02 to 2-26-03
Most Consecutive Road Wins: 6 (three times)
2-17-79 to 12-8-79; 1-25-80 to 11-15-80; 1-29-03 to 3-1-03
Most Losses: 21, 1988-1989
Worst Winning Percentage: .125 (3-21), 1988-89
Most Consecutive Losses: 22, 1987-88 & 1988-89
Most Consecutive Losses in Season Openers: 2,
1976 to 1977, 1993 to 1994, 2003 to 2004
Most Consecutive Losses to start a season: 17, 1988-1989
Most Consecutive Home Losses: 13, 1-27-88 to 2-4-89
Most Consecutive Road Losses: 12, 1-27-86 to 1-9-88

Field Goals

Most Field Goals

Game: 45, vs Tift, 2-2-85
Season: 930, (28 games), 1984-1985

Most Field Goals Attempted

Game: 108, vs Tift, 2-2-85
Season: 2,304 (32 games), 1981-1982

Best Field Goal Percentage

Half: .810 (17-21), 1st Half vs Augusta, 1-20-86
Game: .636 (28-44) at Lynn University, 11-29-97
(28-44) at GC&SU, 1-24-98
Season: .4464 (708-1,586), 1985-1986

Fewest Field Goals

Game: 6, at Valdosta State, 2-11-89
Season: 275 (15 games), 1976-1977

Fewest Field Goals Attempted

Game: 30, at Florida Atlantic, 12-9-89
Season: 937 (15 games), 1976-1977

Lowest Field Goal Percentage

First Half: .056 (1-18), at Valdosta State, 2-11-89
Second Half: .087 (2-23), vs West Georgia, 1-27-88
Game: .154 (6-39), at Valdosta State, 2-11-89
Season: .293 (275-937), 1976-1977

3-Point Field Goals

Most 3-Pointers Made

Game: 12, at GC&SU, 2-16-05; vs. Shaw, 11-25-06
Season: 203 (29 games) 2006-2007

Most 3-Pointers Attempted

Game: 37, at GCSU, 2-6-06
Season: 648 (29 games), 2006-2007

Best 3-Point Percentage

Game: .750 (6-8), vs. Mount Olive, 11-17-00
Season: .369 (69-187), 1989-1990

Free Throws

Most Free Throws Made

Game: 44, vs South Florida, 1-30-82
Season: 531 (31 games), 2002-2003

Most Free Throws Attempted

Game: 57, vs South Florida, 1-30-82
Season: 836 (32 games), 1981-1982

Best Free Throw Percentage

Game: .900 (9-10), at Piedmont, 2-10-90
Season: .712, 2002-2003

Fewest Free Throws Made

Game: 1, at Berry, 2-18-84
Season: 201 (27 games), 1995-96

Fewest Free Throws Attempted

Game: 3, at Berry, 2-18-84 and vs Ala.-Huntsville, 12-6-96
Season: 343 (27 games), 1995-96

Lowest Free Throw Percentage

Game: .222 (4-18), at Rollins, 12-10-94
Season: .516 (330-640), 1982-1983

Rebounds

Most Offensive Rebounds

Game: 45, vs Tift, 2-4-84
Season: 571 (28 games), 1984-1985

Most Defensive Rebounds

Game: 45, vs Tift, 2-4-84
Season: 876 (28 games), 1984-1985

Most Rebounds

Game: 90, vs Tift, 2-4-84
Season: 1,447 (28 games), 1984-1985

Fewest Offensive Rebounds

Game: 0, vs Valdosta State, 12-14-87
Season: 196 (15 games), 1976-1977

Fewest Defensive Rebounds

Game: 11, at Georgia College, 2-20-88
Season: 291 (15 games), 1976-1977

Fewest Total Rebounds

Game: 14, vs Valdosta State, 12-14-87
Season: 487 (15 games), 1976-1977

Rebound Margin

Game: 50, AASU (62), Atlanta Christian (12), 2-12-77
Season: 4.6, AASU (51.7), Opp (47.1), 1984-1985

Other Records

Most Personal Fouls

Game: 32, vs Gardner-Webb, 12-30-00
Season: 620 (31 games), 2002-2003

Fewest Personal Fouls

Game: 8, three times. Last vs. Columbus State, 1-28-06
Season: 337 (15 games), 1976-1977

Most Assists

Game: 30, vs USC Aiken, 1-3-96
Season: 438 (31 games), 2002-2003; (29 games), 2006-07

Most Steals

Game: 29, at Tift, 11-17-84
Season: 421 (31 games), 2002-2003

Most Blocked Shots

Game: 9, vs Clayton State, 12-7-03
Season: 117 (32 games), 1981-1982

Most Turnovers

Game: 45 vs. Fayetteville State, 11-26-99
Season: 669 (31 games), 2003-04

Fewest Turnovers

Game: 6, at USC Spartanburg, 2-1-92
Season: 354 (24 games), 1985-1986

Season Averages

Highest Offensive Average: 80.7, 1984-1985
Lowest Offensive Average: 50.5, 1976-1977
Best Defensive Average: 56.5, 1990-1991
Worst Defensive Average: 84.8, 1987-1988
Victory Margin: 15.8 (AASU: 75.1 Opp: 59.3), 2002-2003
Losing Margin: 28.5 (AASU: 52.3 Opp: 80.8), 1988-1989
Best Rebound Average: 51.7, 1984-1985
Best Assist Average: 15.5, 1991-1992
Best Steals Average: 15.9, 1980-1981

AASU made a school-record 203 threes in 2006-07





Peach Belt Conference Honors

First Team

Renee Rice (1991-92)
 Nicole Smith (1994-95)
 Zandrique Cason (2000-01)
 Tishay Lewis (2002-03)
 Tasha Washington (2003-04)
 Audosha Kelley (2005-06)
Kaneetha Gordon (2006-07)

Second Team

Toni Bell-Yon (1990-91)
 Yolanda Oliver (1992-93, 1993-94)
 Jennifer Teeple (1993-94)
 Christa Vaughan (1995-96)
 Demetria McClouden (1998-99)
 Zandrique Cason (2001-02)
 Tasha Washington (2002-03)
 Vandy Noldon (2003-04)

Player of the Year

Renee Rice (1991-92)
 Tishay Lewis (2002-03)

Coach of the Year

Roger Hodge (2002-03)

Freshman of the Year

Yolanda Oliver (1991-92)
Kaneetha Gordon (2003-04)

PBC Player of the Week

Renee Rice	Dec. 15, 1991
	Jan. 6, 1992
	Jan. 13, 1992
	Jan. 20, 1992
	Feb. 3, 1992
	Feb. 17, 1992
	Feb. 24, 1992
Nicole Smith	Dec. 5, 1994
	Dec. 19, 1994
Demetria McClouden	Jan. 4, 1999
Zandrique Cason	Dec. 4, 2000
	Dec. 18, 2000
	Jan. 14, 2002
Tishay Lewis	Jan. 6, 2003
	Feb. 3, 2003
	Feb. 10, 2003
Tasha Washington	Dec. 8, 2003
	Feb. 9, 2004
	Feb. 23, 2004
	Feb. 29, 2004
Audosha Kelley	Jan. 10, 2005
	Feb. 6, 2005
	Feb. 13, 2006
Alicia Durham	Nov. 21, 2005
Tana Griffiths	Nov. 27, 2006
Kaneetha Gordon	Dec. 11, 2006
	Feb. 26, 2007

Kodak/WBCA DII All-America



First Team
 Tishay Lewis
 (2002-03)



Honorable Mention
 Audosha Kelley
 (2005-06)



Honorable Mention
 Kaneetha Gordon
 (2006-07)

PBC Tourney Honors

All-Tournament Team

Jennifer Teeple (1993-94)
 Mary Ann Merritt (1994-95)
 Yolanda Oliver (1994-95)
 Zandrique Cason (2001-02)
 Tishay Lewis (2002-03)
 Tasha Washington (2002-03, 2003-04)
Kaneetha Gordon (2006-07)

PBC Tournament MVP

Tishay Lewis (2002-03)

All-Region Honors

WBCA All-Region 3

Tishay Lewis (2002-03)
 Roger Hodge (2002-03)
 Region Coach of the Year
 Tasha Washington (2003-04)
 Audosha Kelley (2005-06)
Kaneetha Gordon (2006-07)

Daktronics South Atlantic

Tishay Lewis (2002-03)
 Tasha Washington (2003-04)
Kaneetha Gordon (2006-07)

A.I.A.W. All-Region III

Terralyn Edwards (1981-82)
 Aurora Campbell (1981-82)

NAIA All-District 25

Gigi Gibson (1982-83)
 Debra Danielson (1983-84, 1984-85)
 Norma Faison (1984-85)

GIAC Honors

All-Conference

Debra Danielson (1983-84, 1984-85)
 Norma Faison (1984-85)

DII Bulletin

All-America

Tishay Lewis (2002-03) - Third Team
 Tasha Washington (2003-04) - Fourth Team

Daktronics

All-America

Tishay Lewis (2002-03) - Third Team
 Tasha Washington (2003-04) - Honorable Mention

NCAA Tmt Honors

All-Tournament Team

Tasha Washington (2003-04)

GAIAW Honors

All-Conference

Cindy Pound (1978-79, 1979-80)
 Terralyn Edwards (1979-80, 1981-82)
 Sharleen Hamilton (1980-81)
 Lee Harmer (1981-82)

All-Tournament Team

Terralyn Edwards (1981-82)
 Aurora Campbell (1981-82)

Player of the Year

Cindy Pound (1979-80)
 Terralyn Edwards (1981-82)

Coach of the Year

B.J. Ford (1978-79, 1981-82)



Kaneetha Gordon was AASU's third WBCA All-America honoree

All-Time Records



Season-By-Season Records

Home-Away-Neutral

Year	Record	Pct.	Conference	Coach
76-77	2-13	.133	GIAIW	B.J. Ford
77-78	4-16	.202	2-6	B.J. Ford
78-79	12-8	.600	7-3	B.J. Ford
79-80	17-7	.708	11-4	B.J. Ford
80-81	10-16	.385	3-9	B.J. Ford
81-82	20-12	.625	5-3	B.J. Ford
82-83	11-16	.407	GIAC	B.J. Ford
83-84	15-11	.577	5-7	B.J. Ford
84-85	21-7	.750		B.J. Ford
85-86	9-15	.375		B.J. Ford
86-87			NO TEAM	
87-88	5-18	.217		Larry Tapp
88-89	3-21	.125		Larry Tapp
89-90	15-9	.625	PBC	Lenny Passink
90-91	10-14	.417	5-7 (T4th)	Lenny Passink
91-92	14-13	.519	5-9 (T5th)	Lenny Passink
92-93	16-10	.615	10-6 (3rd)	Lenny Passink
93-94	17-9	.654	11-5 (3rd)	Lenny Passink
94-95	12-17	.414	8-10 (T5th)	Kim Bynum
95-96	9-18	.333	7-11 (T8th)	Kim Bynum
96-97	14-13	.519	10-9 (T5th)	Lynn Jarrett
97-98	12-16	.429	6-12 (T5th)	Lynn Jarrett
98-99	13-15	.464	6-10 (T4th-S)	Lynn Jarrett
99-00	7-19	.269	4-12 (T5th-S)	Lynn Jarrett
2000-01	10-16	.385	5-11 (5th-S)	Roger Hodge
2001-02	11-18	.379	7-12 (6th-S)	Roger Hodge
2002-03	27-4	.871	17-2 (T1st-S)	Roger Hodge
2003-04	23-8	.742	12-4 (T1st-S)	Roger Hodge
2004-05	17-13	.567	7-9 (T4th-S)	Roger Hodge
2005-06	15-13	.536	10-10 (T4th)	Roger Hodge
2006-07	15-14	.517	8-8 (5th-S)	Roger Hodge
386-399	.492		148-137	

Year	Home	Away	Neutral
76-77	1-3	1-7	0-3
77-78	2-6	2-10	0-0
78-79	7-3	5-2	0-3
79-80	9-2	7-2	1-3
80-81	6-6	3-8	1-2
81-82	11-3	9-4	1-0
82-83	6-7	5-8	0-1
83-84	7-4	8-6	0-1
84-85	11-3	9-4	1-0
85-86	6-6	3-9	0-0
86-87		NO TEAM	
87-88	3-8	2-8	0-2
88-89	2-10	1-10	0-1
89-90	10-2	5-7	0-0
90-91	5-6	5-8	0-0
91-92	8-5	6-8	0-0
92-93	9-3	7-5	0-2
93-94	8-3	7-4	2-2
94-95	8-4	3-11	1-2
95-96	5-8	2-10	2-0
96-97	8-5	5-7	1-1
97-98	6-6	3-9	3-1
98-99	9-6	3-8	1-1
99-00	6-6	1-10	0-3
2000-01	7-8	3-7	0-1
2001-02	7-6	2-11	2-1
2002-03	13-0	10-3	4-1
2003-04	12-2	8-4	3-2
2004-05	11-2	5-8	1-3
2005-06	9-5	5-7	1-1
2006-07	11-3	3-9	1-2
233-140		136-218	27-41
.625		.384	.397

AASU Women's Basketball All-Time Vs. Opponents

Alabama-Huntsville	1-4
Anderson	1-1
Atlanta Christian	1-0
Augusta State	22-25
Barry University	2-1
Barton	0-2
Bellarmino	0-1
Belmont Abbey	0-1
Berry College	3-10
Brewton-Parker	8-1
Brunswick CC	2-0
Cal Poly Pomona	0-0
Cal State Los Angeles	0-0
Carson-Newman	2-1
Catawba	0-2
Central Florida	2-1
Charleston (W. Va.)	0-1
Charleston Southern	7-4
Claffin	0-3
Clayton State	8-16
Coker	4-2
Columbia	3-1
Columbus State	16-24
Converse	0-2
Cumberland (Ky.)	0-2
Davis & Elkins	1-0
Eckerd	5-1
Edinboro (Pa.)	0-1
Edward Waters	6-1
Elizabeth City State	0-2
Fayetteville State	3-5
Ferris State	0-1

Fort Valley State	1-10
Flagler	15-2
Florida	0-1
Florida Atlantic	0-2
Florida Memorial	3-1
Florida Southern	0-1
Florida Tech	7-9
Francis Marion	13-15
Gardner-Webb	0-1
Georgia Baptist	1-1
Georgia College & State	22-40
Georgia Southern	0-8
Georgia Southwestern	9-10
Georgia Tech	1-4
Kennesaw State	16-17
Knoxville	0-2
Lander	23-5
Lenoir-Rhyne	2-4
Livingstone	0-1
Lynn	1-0
Mars Hill	3-1
Mesa State	1-0
Miami Dade North	0-1
Michigan-Dearborn	0-1
Morris College	3-1
Mount Olive	1-0
Nicholls State	0-1
North Alabama	1-1
North Carolina Central	0-1
North Florida	7-13
North Georgia	15-8
Northern Michigan	0-1

Northwood (Mich.)	1-0
Nova Southeastern	2-0
Paine	2-5
Pfeiffer	1-0
Piedmont	13-4
Presbyterian (S.C.)	3-3
Queens (N.C.)	0-0
Quincy	1-0
Rollins	5-4
Savannah State	14-20
Shaw	2-1
Shorter	3-6
South Florida	1-1
Spartanburg Methodist	1-1
Spelman	5-2
Stetson	2-0
Saint Leo	9-2
Tampa	1-2
Tennessee Wesleyan	0-1
Tift	14-4
Troy State	0-1
Tusculum	2-0
UNC Asheville	1-2
UNC Pembroke	17-8
USC Aiken	18-14
USC Upstate	15-17
Valdosta State	3-8
Voorhees	1-0
West Georgia	1-11
Wingate	1-0
Winthrop	3-4
Overall	386-399
Bold indicates 2007-2008 opponent.	

AASU makes its first-ever trip to California in 2007





All-Time Results

1976-77 (2-13)

Nov. 16	Paine	L 48-59
Dec. 1	at Paine	L 53-80
Jan. 8	Tift	W 62-61
Jan. 14	at Claffin	L 50-103
Jan. 17	at Georgia Southern	L 48-74
Jan. 27	at Georgia Tech	L 54-57
Jan. 28	at Piedmont	L 57-70

Flagler Invitational

Feb. 4	vs. Miami Dade North	L 59-73
Feb. 5	vs. Central Florida	L 48-62
Feb. 5	vs. Florida	L 47-82
Feb. 11	at Spelman	L 44-48 ot
Feb. 12	at Atlanta Christian	W 76-38
Feb. 15	Georgia Southern	L 40-58
Feb. 19	at Tift	L 39-98
Feb. 22	Claffin	L 32-83

1977-78 (4-16, 2-6 GAIWA)

Nov. 12	at Tift *	L 68-83
Nov. 18	Piedmont	L 39-62
Nov. 19	Georgia Baptist	L 52-57
Dec. 2	Georgia College *	W 71-69
Dec. 3	at Georgia Tech *	L 36-90
Dec. 9	at Charleston Baptist	L 42-61
Jan. 7	North Georgia	L 46-82
Jan. 13	Georgia Tech *	L 73-90
Jan. 17	Augusta *	L 64-75
Jan. 20	at Spartanburg Methodist	L 60-77
Jan. 21	at Converse	L 58-63
Jan. 27	at Piedmont	W 85-75
Jan. 28	at North Georgia	L 52-60
Jan. 31	at Augusta *	L 67-87
Feb. 3	Tift *	W 71-55
Feb. 4	at Georgia College *	L 57-71
Feb. 9	at USC Aiken	L 47-75
Feb. 10	Charleston Baptist	L 39-49
Feb. 17	at Georgia Baptist	W 70-59
Feb. 18	at Spelman	L 66-76

* GAIWA Conference

1978-79 (12-8, 7-3 GAIWA)

Nov. 18	Spartanburg Methodist	W 79-64
Dec. 2	at Georgia Southwestern *	W 83-59
Dec. 4	at Georgia College *	W 77-44
Dec. 9	USC Aiken	L 63-66

North Georgia Christmas Invitational

Dec. 11	vs. Berry	L 67-79
Dec. 12	vs. Troy State	L 55-81
Jan. 5	Berry	W 79-73
Jan. 6	Georgia Tech *	L 71-80
Jan. 10	Augusta *	L 57-60
Jan. 12	Tift *	W 79-69
Jan. 13	North Georgia	W 62-59
Jan. 25	Georgia College *	W 78-66
Jan. 27	at Georgia Tech *	W 61-51
Jan. 29	Charleston Baptist	W 71-55
Feb. 2	at USC Aiken	L 79-88
Feb. 11	Georgia Southwestern *	W 70-54
Feb. 14	at Augusta *	L 76-79
Feb. 17	at Tift *	W 102-99 ot
Feb. 20	at Charleston Baptist	W 76-63

GAIWA State Tournament

Feb. 22	vs. North Georgia	L 60-85
---------	-------------------	---------

1979-80 (17-7, 11-4 GAIWA)

Nov. 19	at Savannah State	W 80-71
Nov. 26	at Central Florida	W 98-77
Nov. 28	Georgia College *	L 65-73
Dec. 1	at Georgia Southwestern *	W 84-64
Dec. 8	Winthrop	W 78-70

North Georgia Christmas Invitational

Dec. 13	vs. Georgia Southern	L 78-87
Dec. 14	vs. Tennessee Wesleyan	L 75-90

Jan. 5	Georgia Southwestern *	W 71-59
Jan. 8	Augusta **	W 80-72
Jan. 12	West Georgia **	W 73-62
Jan. 14	at Georgia College *	L 59-68
Jan. 16	at Fort Valley State *	L 71-82
Jan. 22	Central Florida	W 87-74
Jan. 25	at Tift *	W 81-62
Jan. 26	at Berry **	W 76-73
Feb. 1	Tift *	W 78-67
Feb. 2	North Georgia **	W 65-52
Feb. 8	Fort Valley State *	L 77-84
Feb. 9	at Charleston Baptist	W 86-56
Feb. 13	at Augusta **	W 77-76
Feb. 16	Charleston Baptist	W 86-56
Feb. 18	Savannah State *	W 98-75

GAIWA State Tournament (Rome)

Feb. 20	vs. Piedmont	W 78-77
Feb. 21	vs. West Georgia	L 64-67

* GAIWA South Conference

** GAIWA North Conference

1980-81 (10-16, 3-9 GAIWA)

Nov. 14	at Rollins	W 83-26
Nov. 14	vs. Tampa	L 45-50
Nov. 15	at Stetson	W 78-68
Nov. 17	Savannah State	L 54-74
Dec. 5	Berry *	L 72-84
Dec. 11	Fort Valley State *	L 71-75
Dec. 13	at Winthrop	L 51-81

North Georgia Christmas Invitational

Dec. 18	vs. North Alabama	L 60-70
Dec. 19	at North Georgia	W 81-74 ot

Jan. 5	Augusta *	W 66-61
Jan. 9	Shorter *	L 61-66
Jan. 10	Winthrop	W 70-52
Jan. 12	at Savannah State	L 61-77
Jan. 16	Georgia Southwestern *	W 77-74 ot
Jan. 17	Flagler	W 82-67
Jan. 23	Georgia College *	L 78-79
Jan. 30	Tift *	W 79-76
Feb. 6	at Fort Valley State *	L 62-63
Feb. 7	West Georgia *	L 54-71
Feb. 9	Charleston Baptist	W 55-48
Feb. 13	at Tift *	L 67-80
Feb. 14	at Georgia College *	L 60-62
Feb. 16	at Charleston Baptist	L 57-69
Feb. 20	at Georgia Southwestern *	L 58-63

GAIWA State Tournament (Carrollton)

Feb. 25	vs. North Georgia	W 63-56
Feb. 26	vs. Fort Valley State	L 56-82

* GAIWA Conference

1981-82 (20-12, 5-3 GAIWA)

Nov. 17	at Savannah State	W 90-86
---------	-------------------	---------

Georgia Southern Tipoff Tournament

Nov. 20	vs. North Georgia	W 65-63
Nov. 21	at Georgia Southern	L 49-74
Nov. 23	at Georgia Southwestern	L 65-84
Nov. 30	at Winthrop	L 74-88
Dec. 3	at Georgia Southern	L 58-73
Dec. 5	West Georgia *	L 70-89
Dec. 10	at Stetson	W 85-80
Dec. 11	at South Florida	L 58-65
Dec. 16	at Augusta *	W 60-57
Dec. 17	Winthrop	L 59-69
Dec. 19	North Georgia	W 72-59
Jan. 8	Shorter *	W 70-62
Jan. 11	Augusta *	W 77-70
Jan. 13	Brewton-Parker	W 71-52
Jan. 16	Piedmont	W 74-58
Jan. 20	Savannah State	W 65-60
Jan. 22	at Berry	L 54-77
Jan. 23	at Shorter *	W 74-70
Jan. 25	at Brewton-Parker	W 67-56
Jan. 29	Tift *	W 60-45

Jan. 30	South Florida	W 78-74
Feb. 1	Georgia Southwestern	W 79-71
Feb. 5	Georgia College	W 69-60
Feb. 8	at Charleston Baptist	W 65-53
Feb. 12	at Georgia College	W 75-61
Feb. 13	at Tift *	L 68-72
Feb. 19	at West Georgia *	L 69-77
Feb. 22	Charleston Baptist	W 68-61

GAIWA State Tournament (Savannah)

Feb. 26	Augusta	W 64-59
Feb. 27	West Georgia	L 57-70

AIAW Region III Tournament (Orlando)

Mar. 12	vs. Florida International	L 77-81
---------	---------------------------	---------

* GAIWA Conference

1982-83 (11-16)

Nov. 20	at Brunswick JC	W 53-52
Nov. 22	Edward Waters	W 70-63
Nov. 27	at Florida International	L 59-83
Nov. 29	at Flagler	W 80-58
Dec. 1	Piedmont	L 51-70
Dec. 4	Georgia Southwestern	L 52-65
Dec. 6	Savannah State	L 44-63
Dec. 8	at Augusta	W 70-68
Dec. 13	Kennesaw State	W 66-53
Dec. 14	North Georgia	W 62-58
Jan. 7	at North Georgia	L 65-79
Jan. 8	at Kennesaw State	L 50-65
Jan. 11	at Edward Waters	W 66-58
Jan. 14	UNC Asheville	L 58-67
Jan. 17	Augusta	L 63-77
Jan. 24	Brunswick JC	W 62-43
Jan. 28	Tift	W 78-51
Jan. 29	West Georgia	L 56-67
Feb. 1	at Savannah State	L 41-71
Feb. 4	Georgia College	W 68-56
Feb. 5	Knoxville	L 65-85
Feb. 12	at Knoxville	L 78-96
Feb. 18	at Tift	W 87-64
Feb. 19	at Piedmont	L 69-82
Feb. 25	at West Georgia	L 66-89
Feb. 26	at Georgia Southwestern	L 51-71

NAIA District 25 Playoffs

Feb. 28	at Berry	L 59-82
---------	----------	---------

1983-84 (15-11, 5-7 GIAC)

Nov. 16	Georgia Southwestern	L 64-72
Nov. 21	Edward Waters	W 83-72
Nov. 29	Berry *	L 64-79
Dec. 1	Georgia College *	L 79-88
Dec. 9	at Central Florida	L 60-85
Dec. 10	at Flagler	W 77-72 2ot
Dec. 14	at Augusta	L 68-80
Dec. 15	Kennesaw State	W 71-62
Jan. 6	at Piedmont *	W 88-63
Jan. 7	at North Georgia *	W 71-59
Jan. 11	Augusta	W 87-85
Jan. 13	Shorter *	L 71-86
Jan. 14	Tift	W 85-72
Jan. 16	at Edward Waters	W 87-72
Jan. 18	Savannah State	W 83-80
Jan. 21	at Eckerd	W 79-47
Jan. 22	at Saint Leo	W 70-68
Jan. 28	North Georgia *	W 76-69
Jan. 30	at Georgia Southwestern *	L 55-86
Feb. 3	at Georgia College *	W 91-76
Feb. 4	at Tift	W 82-76
Feb. 6	at Savannah State	L 62-79
Feb. 17	at Shorter *	L 63-78
Feb. 18	at Berry *	L 51-81
Feb. 25	Piedmont *	W 76-59

NAIA District 25 Playoffs

Feb. 28	at Paine	L 66-72
---------	----------	---------

* GIAC Conference



AASU's first winning season came in just its third year, 1978-79

All-Time Results



1984-85 (21-7)

Nov. 16	at Georgia College	W 85-76
Nov. 17	at Tift	W 78-59
Nov. 27	Berry	W 66-65
Dec. 7	at Rollins	W 86-61
Dec. 8	at Flagler	W 96-46
Dec. 10	North Georgia	W 92-52
Dec. 12	Kennesaw State	W 93-55
Jan. 4	at Kennesaw State	W 80-68
Jan. 5	at Georgia Southwestern	L 62-75
Jan. 7	Carson Newman	L 63-73
Jan. 11	Winthrop	W 78-67
Jan. 12	Paine	W 82-65
Jan. 15	Augusta	W 92-77 ot
Jan. 18	at North Georgia	W 74-59
Jan. 19	at Piedmont	W 90-72
Jan. 22	Edward Waters	W 86-75
Jan. 25	Piedmont	W 98-70
Jan. 26	Flagler	W 83-47
Feb. 1	Shorter	L 68-87
Feb. 2	Tift	W 105-66
Feb. 6	Georgia Southwestern	L 66-69
Feb. 8	at Paine	W 79-70
Feb. 13	Georgia College	W 95-86
Feb. 15	at Shorter	W 69-68
Feb. 16	at Berry	L 67-98
Feb. 22	at Augusta	L 86-96
NAIA District 25 Playoffs		
Feb. 25	Georgia College	W 79-77
Feb. 27	at Berry	L 61-72

1985-86 (9-15)

Nov. 23	Rollins	W 72-51
Nov. 26	Flagler	W 105-68
Nov. 30	Piedmont	W 62-59
Dec. 2	Georgia Southwestern	L 66-83
Dec. 8	North Georgia	W 83-78
Dec. 10	Berry	L 69-92
Dec. 13	at UNC Asheville	L 72-77
Jan. 4	Shorter	L 72-84
Jan. 8	Fort Valley State	L 65-89
Jan. 10	at Piedmont	W 86-78
Jan. 11	at North Georgia	L 53-61
Jan. 13	at Kennesaw State	W 94-86
Jan. 18	at Flagler	W 88-54
Jan. 20	Augusta	W 88-82
Jan. 24	Kennesaw State	L 77-78
Jan. 25	UNC Asheville	W 85-71
Jan. 27	at Fort Valley State	L 79-80
Jan. 30	at Berry	L 71-83
Feb. 1	at Shorter	L 61-62
Feb. 5	at Georgia Southwestern	L 68-88
Feb. 15	at Georgia College	L 77-84
Feb. 17	at Winthrop	L 52-72
Feb. 21	Georgia College	L 78-87
Feb. 22	at Augusta	L 57-63

1986-87 NO TEAM

1987-88 (5-18)

Nov. 21	Florida Memorial	L 56-65
Nov. 24	at Fort Valley State	L 52-90
Dec. 5	at Savannah State	L 70-76 ot
Dec. 8	at West Georgia	L 69-95
Dec. 12	at Edward Waters	L 70-91
Dec. 14	Valdosta State	L 62-113
Jan. 8	Paine	L 49-77
Jan. 9	at Valdosta State	L 42-103
Jan. 14	Edward Waters	W 62-51
Jan. 18	Flagler	W 74-68
Jan. 21	Georgia Southern	L 55-93
Jan. 23	Columbia	W 98-84
Jan. 27	West Georgia	L 24-79
Jan. 30	Georgia College	L 51-102
Feb. 4	Savannah State	L 48-81

Feb. 6	at Flagler	W 58-49
Feb. 11	N Savannah State	L 52-69
Feb. 13	at Columbia	W 79-67
Feb. 16	Fort Valley State	L 68-109
Feb. 18	at Paine	L 47-108
Feb. 20	at Georgia College	L 76-114
Feb. 22	N Savannah State	L 66-78
Feb. 25	at Georgia Southern	L 34-89

1988-89 (3-21)

North Georgia Invitational		
Nov. 18	at North Georgia	L 56-84
Nov. 19	vs. Cumberland (Ky.)	L 55-112
Nov. 21	Georgia College	L 65-97
Nov. 23	Florida Atlantic	L 43-106
Nov. 26	Valdosta State	L 48-98
Dec. 6	at Savannah State	L 42-60
Dec. 9	at West Georgia	L 68-96
Dec. 10	at Alabama-Huntsville	L 45-59
Jan. 7	Converse	L 44-88
Jan. 13	Edinboro (Pa.)	L 48-97
Jan. 17	at Eckerd	L 43-77
Jan. 18	at Tampa	L 69-81
Jan. 21	West Georgia	L 32-95
Jan. 24	Flagler	L 56-67
Jan. 25	at Savannah State	L 44-71
Jan. 28	Columbia	L 66-73
Feb. 4	Alabama-Huntsville	L 51-81
Feb. 6	Savannah State	W 67-60
Feb. 8	at Columbia	W 54-53
Feb. 11	at Valdosta State	L 28-92
Feb. 14	at Flagler	L 52-65
Feb. 16	Florida Memorial	W 84-81
Feb. 18	at Georgia College	L 36-79
Feb. 21	Savannah State	L 60-67

1989-90 (15-9)

Nov. 21	Florida Tech	W 83-78 ot
Nov. 25	Saint Leo	W 67-45
Nov. 30	at Coker	W 67-59
Dec. 3	at Tampa	W 56-52
Dec. 9	Florida Atlantic	L 35-73
Dec. 11	at Saint Leo	W 78-56
Dec. 13	at Florida Tech	L 46-69
Jan. 11	Savannah State	W 63-57
Jan. 13	at Rollins	L 63-87
Jan. 20	at Columbus	L 76-79
Jan. 22	Eckerd	W 75-65
Jan. 24	USC Spartanburg	L 57-70
Jan. 27	Alabama-Huntsville	W 64-45
Jan. 30	Coker	W 70-62
Feb. 3	at USC Spartanburg	L 38-63
Feb. 5	Georgia College	W 73-65
Feb. 7	at Flagler	W 76-44
Feb. 10	at Piedmont	W 64-46
Feb. 12	at USC Aiken	L 49-70
Feb. 15	at Savannah State	L 52-66
Feb. 17	Piedmont	W 72-40
Feb. 19	at Georgia College	L 54-71
Feb. 21	Flagler	W 69-51
Feb. 24	Columbus	W 75-57

1990-91 (10-14, 5-7 PBC)

Nov. 17	at Coker	L 57-68
Nov. 20	Florida Tech	L 46-49
Nov. 27	at Savannah State	L 66-72
Dec. 1	Coker	L 52-53
Dec. 6	at Alabama-Huntsville	L 42-62
Dec. 8	Saint Leo	W 73-48
Dec. 12	at Saint Leo	W 83-48
Dec. 14	at Florida Tech	W 54-53
Dec. 29	at Georgia College *	L 50-62
Jan. 5	at Lander *	W 64-54
Jan. 7	USC Spartanburg *	W 72-64
Jan. 10	Rollins	L 43-62

Jan. 12	USC Aiken *	L 43-61
Jan. 19	Columbus *	W 57-55
Jan. 23	Savannah State	L 37-52
Jan. 26	at Francis Marion *	L 81-85 2ot
Jan. 30	at USC Spartanburg *	L 37-52
Feb. 2	Lander *	W 51-49
Feb. 5	Flagler	W 69-40
Feb. 9	at USC Aiken *	L 38-49
Feb. 12	at Flagler	W 77-48
Feb. 16	Francis Marion *	W 56-54
Feb. 20	Georgia College *	L 52-54
Feb. 23	at Columbus *	L 52-64

* Peach Belt Athletic Conference

1991-92 (14-13, 5-9 PBC)

Nov. 24	Saint Leo	L 74-77
Nov. 27	at Spelman	W 70-51
Dec. 9	at Flagler	W 63-38
Dec. 11	at Saint Leo	W 76-60
Dec. 14	at Florida Tech	L 55-72
Jan. 4	Georgia College *	L 68-76
Jan. 6	at Brewton-Parker	W 70-69 ot
Jan. 8	Francis Marion *	L 64-66
Jan. 11	at Lander *	L 61-63 ot
Jan. 13	Savannah State	W 69-64
Jan. 15	at Augusta *	L 45-61
Jan. 18	USC Aiken *	L 69-75
Jan. 22	at Columbus *	L 59-81
Jan. 25	USC Spartanburg *	L 58-75
Jan. 27	Savannah State	L 62-63
Jan. 29	at Georgia College *	L 59-66
Feb. 1	at USC Spartanburg *	W 69-56
Feb. 5	Columbus *	W 60-52
Feb. 8	Lander *	W 81-44
Feb. 10	Flagler	W 66-38
Feb. 12	Augusta *	W 63-46
Feb. 15	at Francis Marion *	L 54-58
Feb. 17	Spelman	W 79-49
Feb. 19	Brewton-Parker	W 89-84
Feb. 22	at USC Aiken *	W 56-53

Peach Belt Athletic Conference Tmt (Augusta)

Feb. 26	USC Spartanburg	W 72-53
Feb. 28	at Augusta	L 63-71

1992-93 (16-10, 10-6 PBC)

North Georgia Invitational		
Nov. 20	North Georgia	W 68-53
Nov. 21	vs. Cumberland (Ky.)	L 67-68
Nov. 24	Brewton-Parker	W 62-55
Nov. 29	Presbyterian	L 70-74 ot
Dec. 3	at Brewton-Parker	L 58-80
Dec. 5	Saint Leo	W 75-53
Dec. 10	North Georgia	W 69-65
Dec. 12	at Voorhees	W 58-33
Dec. 17	at Saint Leo	W 67-49
Jan. 7	Georgia College *	W 68-51
Jan. 9	at USC Spartanburg *	L 57-83
Jan. 11	at Lander *	W 63-53
Jan. 16	at Columbus *	L 62-69
Jan. 18	Augusta *	L 49-62
Jan. 23	UNC Pembroke *	W 73-61
Jan. 25	at Francis Marion *	W 56-39
Jan. 30	at USC Aiken *	W 65-57
Feb. 1	at Augusta *	L 57-69
Feb. 6	USC Spartanburg *	L 68-79
Feb. 8	Columbus *	W 82-56
Feb. 11	Francis Marion *	W 52-42
Feb. 15	Lander *	W 75-44
Feb. 20	at UNC Pembroke *	W 74-42
Feb. 22	USC Aiken *	W 71-59
Feb. 27	at Georgia College *	L 63-69 ot

Peach Belt Athletic Conference Tmt (Augusta)

Mar. 4	vs. Columbus	L 60-70
--------	--------------	---------

AASU won its first PBC game, 64-54, over Lander on 1/5/91





All-Time Results

1993-94 (17-9, 11-5 PBC)

North Georgia Rotary Classic

Nov. 19	vs. <i>Claffin</i>	L 71-92
Nov. 20	vs. <i>Piedmont</i>	W 78-60
Nov. 23	at Savannah State	L 68-75 ot
Dec. 2	Brewton-Parker	W 54-45
Dec. 6	at Brewton-Parker	W 53-44
Dec. 8	at Coker	W 48-37
Dec. 11	Florida Tech	W 69-60
Jan. 6	at Georgia College *	L 60-62
Jan. 8	USC Spartanburg *	L 56-70
Jan. 10	Lander *	W 83-35
Jan. 15	Columbus *	L 56-63
Jan. 17	Augusta *	W 67-56
Jan. 22	at UNC Pembroke *	W 64-55
Jan. 24	at Francis Marion *	L 43-45
Jan. 26	Savannah State	L 77-79 ot
Jan. 29	USC Aiken *	W 61-55
Jan. 31	at Augusta *	W 66-59
Feb. 5	at USC Spartanburg *	L 42-69
Feb. 10	Francis Marion *	W 72-56
Feb. 14	at Lander *	W 60-59
Feb. 16	at Columbus *	W 62-61
Feb. 19	UNC Pembroke *	W 74-44
Feb. 21	at USC Aiken *	W 59-48
Feb. 26	Georgia College *	W 66-64

Peach Belt Athletic Conference Tmt (Augusta)

Mar. 3 vs. *USC Aiken* W 72-60

Mar. 5 vs. *Columbus* L 64-71

* Peach Belt Athletic Conference

1994-95 (12-17, 8-10 PBC)

Savannah News Press Holiday Classic

Nov. 23	vs. <i>Savannah State</i>	L 65-82
Nov. 26	at North Florida	L 59-76
Nov. 30	Coker	W 77-75
Dec. 3	at Valdosta State	L 62-80
Dec. 10	at Rollins	L 53-80
Dec. 13	Kennesaw State *	L 86-87

Lady Pirate Invitational

Dec. 17	<i>North Florida</i>	W 79-70
Dec. 18	<i>Mars Hill</i>	L 56-81
Dec. 30	at Georgia Southern	L 47-97
Jan. 4	at USC Aiken *	W 58-53
Jan. 11	Augusta *	L 77-74
Jan. 14	at Francis Marion *	L 58-76
Jan. 16	Georgia College *	W 75-45
Jan. 18	at Columbus *	L 53-70
Jan. 21	USC Spartanburg *	L 72-77
Jan. 25	at UNC Pembroke *	L 78-79
Jan. 28	Lander *	W 69-59
Feb. 1	USC Aiken *	W 67-55
Feb. 4	at Kennesaw State *	L 70-80
Feb. 8	at Augusta *	L 65-72
Feb. 11	Francis Marion *	W 59-54
Feb. 13	at Georgia College *	L 70-75
Feb. 15	Columbus *	L 70-75
Feb. 18	at USC Spartanburg *	L 46-68
Feb. 22	UNC Pembroke *	W 63-60
Feb. 25	at Lander *	W 64-61

Peach Belt Athletic Conference Tmt (Augusta)

Mar. 1 vs. *Kennesaw State* W 67-65

Mar. 3 at *Augusta* W 82-65

Mar. 4 vs. *USC Spartanburg* L 49-69

1995-96 (9-18, 7-11 PBC)

Bellarmino Invitational

Nov. 18	vs. <i>North Alabama</i>	W 69-65
Nov. 29	at <i>Bellarmino</i>	L 50-83

Savannah News Press Holiday Classic

Nov. 22	vs. <i>Savannah State</i>	W 71-57
Nov. 29	Lenoir-Rhyne	L 75-80

Lady Pirate Invitational

Dec. 2	<i>Barton</i>	L 70-73
Dec. 3	<i>Clayton State</i>	L 55-70

Dec. 16	at Saint Leo	L 71-78
Dec. 31	Michigan - Dearborn	L 63-67 ot
Jan. 3	USC Aiken *	W 85-50
Jan. 6	at Kennesaw State *	L 59-80
Jan. 10	at Augusta *	L 59-68
Jan. 13	Francis Marion *	L 54-69
Jan. 15	at Georgia College *	L 70-74
Jan. 17	Columbus *	L 53-59
Jan. 20	at USC Spartanburg *	L 61-95
Jan. 24	UNC Pembroke *	W 80-71
Jan. 27	at Lander *	W 57-55
Jan. 31	at USC Aiken *	W 69-59
Feb. 3	Kennesaw State *	W 74-63
Feb. 7	Augusta *	L 72-74
Feb. 10	at Francis Marion *	L 57-65
Feb. 12	Georgia College *	W 75-65
Feb. 14	at Columbus *	L 62-88
Feb. 17	USC Spartanburg *	L 70-73 ot
Feb. 21	at UNC Pembroke *	L 81-82
Feb. 24	Lander *	W 69-60

Peach Belt Athletic Conference Tmt (Milledgeville)

Feb. 28 at *Georgia College* L 60-76

1996-97 (14-13, 10-8 PBC)

Nov. 23	at Charleston Southern	L 44-67
Nov. 25	Saint Leo	W 65-62
Dec. 1	Barry	W 59-51

North Florida Tournament

Dec. 6	vs. <i>Alabama-Huntsville</i>	L 53-68
Dec. 7	vs. <i>Brewton-Parker</i>	W 75-57
Dec. 10	at Clayton State	L 67-76
Dec. 14	Presbyterian	W 58-54
Dec. 17	Clayton State	L 43-52
Jan. 2	at USC Aiken *	W 64-47
Jan. 4	Kennesaw State *	W 78-63
Jan. 8	Augusta State *	L 61-76
Jan. 11	at Francis Marion *	L 33-69
Jan. 13	Georgia C&SU *	L 54-72
Jan. 15	at Columbus State *	W 70-65
Jan. 18	USC Spartanburg *	L 63-72
Jan. 22	at UNC Pembroke *	W 80-72
Jan. 25	Lander *	W 54-46
Jan. 29	USC Aiken *	L 51-79
Feb. 1	at Kennesaw State *	L 58-76
Feb. 6	at Augusta State *	L 61-63
Feb. 8	Francis Marion *	W 61-58
Feb. 10	at Georgia C&SU *	L 60-79
Feb. 12	Columbus State *	W 58-56
Feb. 15	at USC Spartanburg *	W 84-78
Feb. 19	UNC Pembroke *	W 78-62
Feb. 22	at Lander *	W 68-52

Peach Belt Athletic Conference Tmt (Milledgeville)

Feb. 26 vs. *Georgia C&SU* L 54-68

1997-98 (12-16, 5-11 PBC)

Nov. 19	at Presbyterian	L 55-69
Nov. 22	at Savannah State	W 66-61
Nov. 24	Barton	L 60-65
Nov. 29	at Lynn	W 74-56
Nov. 30	at Barry	L 40-82

Horton Home Christmas Classic

Dec. 5	vs. <i>Georgia Southwestern</i>	W 66-59
Dec. 6	vs. <i>Piedmont</i>	W 54-43
Dec. 10	at Kennesaw State *	L 59-81
Dec. 13	Clayton C&SU *	W 58-49
Dec. 15	Florida Tech	W 59-47
Dec. 17	Augusta State *	L 56-80
Dec. 30	Davis & Elkins	W 69-55
Jan. 3	Georgia C&SU *	L 55-74
Jan. 8	at Francis Marion *	L 53-69
Jan. 10	Lander *	W 72-55
Jan. 17	at Columbus State *	L 52-90
Jan. 21	North Florida *	L 38-52
Jan. 24	at Georgia C&SU *	L 77-93
Jan. 28	UNC Pembroke *	W 56-48

Jan. 31	at Augusta State *	L 79-83
Feb. 2	USC Spartanburg *	W 75-64
Feb. 4	at North Florida *	L 42-58
Feb. 7	Columbus State *	L 82-84
Feb. 11	Kennesaw State *	L 50-74
Feb. 14	at USC Aiken *	W 58-50
Feb. 17	at Clayton C&SU *	L 58-61

Peach Belt Athletic Conference Tmt (Savannah)

Feb. 20	<i>Lander</i>	W 71-65
Feb. 22	<i>Columbus State</i>	L 71-81

1998-99 (13-15, 6-10 PBC)

North Florida Tip-Off Classic

Nov. 14	vs. <i>Florida Tech</i>	L 78-80
Nov. 15	vs. <i>Florida Memorial</i>	W 69-56
Nov. 18	at Augusta State *	W 58-54
Nov. 22	at Valdosta State	L 60-78
Nov. 24	Morris College	W 59-56
Nov. 28	at Belmont Abbey	L 58-79
Dec. 3	Florida Tech	W 78-72
Dec. 5	Savannah State	W 74-61
Dec. 9	Kennesaw State *	L 52-76
Dec. 12	at Clayton C&SU *	W 75-41
Dec. 18	Quincy	W 71-62
Dec. 19	Lenoir-Rhyne	L 57-60
Jan. 2	at Georgia C&SU *	L 73-85
Jan. 6	Francis Marion *	L 65-76
Jan. 9	at Lander *	L 56-69
Jan. 16	Columbus State *	L 78-85
Jan. 20	at North Florida *	L 61-64
Jan. 23	Georgia C&SU *	L 41-68
Jan. 27	at UNC Pembroke *	L 67-71
Jan. 30	Augusta State *	W 68-52
Feb. 1	at USC Spartanburg *	W 59-44
Feb. 3	North Florida *	W 51-50
Feb. 6	at Columbus State *	L 59-96
Feb. 10	at Kennesaw State *	L 39-60
Feb. 13	USC Aiken *	W 103-61
Feb. 17	Clayton C&SU *	W 84-62

Peach Belt Athletic Conference Tmt (Savannah)

Feb. 19	<i>UNC Pembroke</i>	W 69-60
Feb. 21	<i>Kennesaw State</i>	L 75-78

1999-2000 (7-19, 4-12 PBC)

Lady Pirate/Chatham Orthopaedic TipOff Classic

Nov. 19	<i>Florida Memorial</i>	W 86-53
Nov. 20	<i>Presbyterian</i>	L 51-61
Nov. 23	Valdosta State	W 58-56

Mount Olive Thanksgiving Classic (Mt. Olive, N.C.)

Nov. 26	vs. <i>Fayetteville State</i>	L 58-69
Nov. 27	vs. <i>Elizabeth City State</i>	L 51-59
Dec. 1	at Morris College	L 67-70
Dec. 4	at Savannah State	L 58-64
Dec. 11	at Kennesaw State *	L 57-70

Eckerd College Holiday Sunspree Classic

Dec. 17	at <i>Eckerd</i>	W 74-57
Dec. 18	vs. <i>Rollins</i>	L 66-89
Dec. 30	Catawba	L 44-57
Jan. 2	Georgia College & State *	L 78-82
Jan. 5	at Francis Marion *	L 56-76
Jan. 8	Lander *	L 58-62
Jan. 15	at Columbus State *	L 56-75
Jan. 19	North Florida *	L 68-77
Jan. 22	at Georgia College & State *	L 64-69
Jan. 26	UNC Pembroke *	W 64-63
Jan. 29	Kennesaw State *	L 59-68
Feb. 2	at North Florida *	L 54-60
Feb. 5	Columbus State *	W 77-75
Feb. 12	at USC Aiken *	L 76-87
Feb. 16	at Clayton College & State *	L 76-78
Feb. 19	USC Spartanburg *	W 53-45
Feb. 23	at Augusta State *	L 59-62
Feb. 26	Clayton College & State *	W 74-65



AASU advanced to the PBC Championship game in 1994-95

All-Time Results



2000-01 (10-16, 5-11 PBC)

Lady Pirate/Chatham Orthopaedic TipOff Classic

Nov. 17	Mount Olive	W 81-68
Nov. 18	Northern Michigan	L 64-80

Catawba AllSport Classic

Nov. 24	at Catawba	L 63-75
Nov. 25	vs. Livingstone	L 48-66
Nov. 29	at Spelman	W 79-61
Dec. 6	Spelman	W 90-56
Dec. 9	Kennesaw State *	L 54-78
Dec. 12	Savannah State	W 78-64
Dec. 15	Lenoir-Rhyne	L 56-69
Dec. 30	Gardner-Webb	L 81-88
Jan. 3	Francis Marion *	W 75-72 ot
Jan. 6	at Lander *	W 76-74
Jan. 8	Nova Southeastern	W 84-71
Jan. 13	Columbus State *	L 58-84
Jan. 17	at North Florida *	L 69-71
Jan. 20	at Georgia College & State *	L 64-75
Jan. 24	at UNC Pembroke *	L 72-77
Jan. 27	at Kennesaw State *	L 60-87
Jan. 31	North Florida *	W 57-54
Feb. 3	at Columbus State *	L 41-96
Feb. 5	Georgia College & State *	L 67-83
Feb. 10	USC Aiken *	L 60-61
Feb. 14	Clayton College & State *	L 51-76
Feb. 17	at USC Spartanburg *	W 73-58
Feb. 21	Augusta State *	W 66-61
Feb. 24	at Clayton College & State *	L 58-61

2001-02 (11-18, 7-12 PBC)

2001 AASU/Chatham Orthopaedics TipOff Classic

Nov. 16	Fayetteville State	L 76-91
Nov. 17	Ferris State	L 65-76
Nov. 21	at Fort Valley State	L 47-53
Nov. 24	at Nicholls State	L 51-62
Nov. 28	at Francis Marion *	L 56-80
Dec. 1	Lander *	W 57-52
Dec. 4	Savannah State	W 69-48
Dec. 10	at Savannah State	W 46-45
Dec. 19	at Lenoir-Rhyne	L 62-76
Jan. 5	USC Spartanburg *	W 66-52
Jan. 7	at UNC Pembroke *	L 75-77 ot
Jan. 9	USC Aiken *	L 61-74
Jan. 12	Columbus State *	W 61-45
Jan. 16	Francis Marion *	W 50-48
Jan. 19	at USC Spartanburg *	L 54-67
Jan. 23	GC&SU *	L 58-66
Jan. 26	UNC Pembroke *	L 53-56
Jan. 30	at Augusta State *	W 70-69
Feb. 2	at Kennesaw State *	L 69-72
Feb. 4	at Clayton State *	L 50-64
Feb. 6	North Florida *	L 64-71
Feb. 9	Clayton State *	W 65-53
Feb. 13	at North Florida *	L 59-67
Feb. 16	at Columbus State *	L 63-73
Feb. 20	at GC&SU *	L 65-68
Feb. 23	Kennesaw State *	W 75-68

Peach Belt Conference Tournament (Columbus, Ga.)

Feb. 26	vs. UNC Pembroke	W 82-73
Feb. 28	vs. Kennesaw State	W 62-57
Mar. 2	vs. GC&SU	L 64-72

2002-03 (27-4, 17-2 PBC)

2002 FMU/Sleep Inn Classic (Florence, S.C.)

Nov. 22	vs. Pfeiffer	W 54-49
Nov. 23	vs. Anderson	W 96-61
Dec. 4	at Rollins	W 65-54
Dec. 7	Clayton State *	W 72-53
Dec. 17	at Shaw	L 43-64

2002 Chatham Orthopaedics Christmas Classic

Dec. 20	Wingate	W 91-55
Dec. 21	Fort Valley State	W 89-73
Dec. 30	Valdosta State	W 69-45
Jan. 2	Francis Marion *	W 81-48

Jan. 4	at Lander *	W 82-72
Jan. 8	Spelman	W 85-41
Jan. 11	at USC Spartanburg *	W 84-49
Jan. 13	UNC Pembroke *	W 84-61
Jan. 15	at USC Aiken *	W 80-69
Jan. 18	at Columbus State *	L 68-71
Jan. 22	at Francis Marion *	L 61-62 ot
Jan. 25	USC Spartanburg *	W 78-46
Jan. 29	at GC&SU *	W 85-73
Feb. 1	at UNC Pembroke *	W 88-63
Feb. 5	Augusta State *	W 86-53
Feb. 8	Kennesaw State *	W 77-61
Feb. 12	at North Florida *	W 69-58
Feb. 15	at Clayton State *	W 82-73
Feb. 19	North Florida *	W 78-68
Feb. 22	Columbus State *	W 75-55
Feb. 26	GC&SU *	W 76-53
Mar. 1	at Kennesaw State *	W 76-64

Peach Belt Conference Tournament (Columbus, Ga.)

Mar. 6	vs. Kennesaw State	W 65-60
Mar. 8	vs. USC Aiken	W 69-63
Mar. 9	at Columbus State	W 56-55

NCAA South Atlantic Regional (Salisbury, N.C.)

Mar. 14	vs. North Florida	L 64-65
---------	-------------------	---------

2003-04 (23-8, 12-4 PBC)

2003 AASU/Chatham Orthopaedics TipOff Classic

Nov. 21	Charleston (W. Va.)	L 77-62
Nov. 22	Fayetteville State	W 78-70
Nov. 25	Morris	W 75-59
Nov. 29	at Valdosta State	L 74-58
Dec. 3	Rollins	W 62-56
Dec. 6	Presbyterian	W 74-51
Dec. 16	at Tusculum	W 76-61
Dec. 18	at Mars Hill	W 75-69

2003 Barry University Holiday Invitational (Miami, Fla.)

Dec. 29	vs. Nova Southeastern	W 80-64
Dec. 30	at Barry	W 63-56
Jan. 2	Shaw	W 72-61
Jan. 7	at GC&SU *	W 78-67
Jan. 10	at Augusta State *	L 77-58
Jan. 14	Clayton State *	W 75-63
Jan. 17	Francis Marion *	W 74-46
Jan. 21	at Kennesaw State *	W 70-69
Jan. 24	Lander *	W 62-58
Jan. 28	at Clayton State *	L 84-77
Jan. 31	at UNC Pembroke *	W 51-48
Feb. 4	Kennesaw State *	W 76-71
Feb. 7	USC Aiken *	W 67-54
Feb. 11	at North Florida *	L 62-61
Feb. 14	at Columbus State *	W 57-54
Feb. 18	GC&SU *	W 82-78
Feb. 21	at USC Spartanburg *	W 78-76
Feb. 25	North Florida *	L 73-68
Feb. 28	Columbus State *	W 72-41

Peach Belt Conference Tournament (Augusta, Ga.)

Mar. 4	vs. Francis Marion	W 63-52
Mar. 6	vs. Lander	L 67-64

NCAA South Atlantic Regional (Raleigh, N.C.)

Mar. 12	vs. North Florida	W 75-68
Mar. 13	vs. Augusta State	L 79-74

2004-05 (17-13, 7-9 PBC)

Disney's Division II TipOff Classic (Orlando, Fla.)

Nov. 5	vs. Anderson	L 84-77
Nov. 6	vs. Mesa State	W 65-45
Nov. 7	vs. USC Aiken	L 67-60
Nov. 20	Northwood (Mich.)	W 71-59
Nov. 23	at Morris	W 71-59

Eckerd College SunSpree Invitational (St. Petersburg, Fla.)

Nov. 26	vs. Florida Southern	L 82-60
Nov. 27	at Eckerd	W 61-47
Nov. 30	Valdosta State	W 58-47
Dec. 4	at Presbyterian	W 75-68
Dec. 13	Fayetteville State	W 86-78

2004 Chatham Orthopaedics Holiday Classic

Dec. 17	Lenoir-Rhyne	W 67-62 ot
Dec. 18	Mars Hill	W 60-46
Dec. 21	at Florida Tech	L 68-64
Dec. 30	at Fayetteville State	W 72-62
Jan. 5	GC&SU *	W 72-69
Jan. 8	Augusta State *	W 55-51
Jan. 12	at Clayton State *	L 77-63
Jan. 15	at Francis Marion *	L 77-72
Jan. 19	Kennesaw State *	W 74-70
Jan. 22	at Lander *	W 72-65
Jan. 26	Clayton State *	L 69-67
Jan. 29	UNC Pembroke *	W 72-52
Feb. 2	at Kennesaw State *	L 76-71
Feb. 5	at USC Aiken *	L 64-54
Feb. 9	North Florida *	W 64-44
Feb. 12	Columbus State *	W 76-73
Feb. 16	at GC&SU *	L 92-81
Feb. 19	USC Upstate *	L 61-56
Feb. 23	at North Florida *	L 75-47
Feb. 26	at Columbus State *	L 92-83

2005-06 (15-13, 10-10 PBC)

C-N Lady Eagle Classic (Jefferson City, Tenn.)

Nov. 18	vs. Mars Hill	W 80-69
Nov. 19	at Carson-Newman	W 72-61
Nov. 22	at Valdosta State	L 71-49
Nov. 30	Clayton State *	L 78-60
Dec. 3	at Columbus State *	L 76-54
Dec. 13	Fayetteville State	L 84-66

2005 Chatham Orthopaedics Holiday Classic

Dec. 16	Tusculum	W 86-84 ot
Dec. 17	Carson-Newman	W 58-53
Dec. 20	Florida Tech	W 57-55
Dec. 30	at USC Aiken *	W 75-70
Jan. 4	Francis Marion *	W 64-47
Jan. 7	at UNC Pembroke *	L 70-59
Jan. 11	Lander *	W 68-40
Jan. 18	USC Upstate *	L 60-56
Jan. 21	at North Georgia *	L 93-85
Jan. 23	Augusta State *	L 54-49
Jan. 25	at Clayton State *	L 78-60
Jan. 28	Columbus State *	W 47-43
Feb. 1	at Augusta State *	W 65-54
Feb. 4	USC Aiken *	W 67-62
Feb. 6	at GCSU *	L 63-62
Feb. 8	at Francis Marion *	L 58-56
Feb. 11	UNC Pembroke *	W 58-48
Feb. 15	at Lander *	W 78-64
Feb. 20	GCSU *	W 75-61
Feb. 22	at USC Upstate *	W 73-71
Feb. 25	North Georgia *	L 74-61

Peach Belt Conference Tournament (Greenwood, S.C.)

Mar. 2	vs. GCSU	L 63-60
--------	----------	---------



AASU is averaging nearly 20 wins over the last five seasons





All-Time Results

2006-2007 (15-14, 8-8 PBC)

Nov. 18	Eckerd	W 64-59
Nov. 21	at Lenoir-Rhyne	W 85-81
Nov. 25	Shaw	W 74-59
Nov. 28	at Florida Tech	L 72-63
2006 NC Central Classic (Raleigh, N.C.)		
Dec. 1	vs. Elizabeth City State	L 70-53
Dec. 2	at NC Central	L 77-70
Dec. 5	Lenoir-Rhyne	W 69-66
2006 Chatham Orthopaedics Holiday Classic		
Dec. 15	Lander	W 73-71
Dec. 16	Fayetteville State	L 87-74
Dec. 19	Florida Tech	W 72-56
Dec. 30	at Fayetteville State	L 89-83
Jan. 3	GCSU *	W 71-67
Jan. 6	North Georgia *	W 71-65
Jan. 10	at Clayton State *	L 80-58
Jan. 13	at Francis Marion *	W 65-51
Jan. 17	Augusta State *	W 73-71
Jan. 20	at Lander *	L 85-80
Jan. 24	Clayton State *	L 82-72
Jan. 27	UNC Pembroke *	L 81-66
Jan. 31	at Augusta State *	L 67-64 ot
Feb. 3	at USC Aiken *	L 78-58
Feb. 7	Georgia Southwestern State *	W 78-48
Feb. 10	Columbus State *	W 74-63
Feb. 14	at GCSU *	L 79-71
Feb. 17	USC Upstate *	W 81-74
Feb. 22	at Georgia Southwestern State *	W 65-59
Feb. 24	at Columbus State *	L 70-60
2007 Peach Belt Conference Championships (Greenwood, S.C.)		
Feb. 28	vs. USC Upstate	W 76-63
March 1	vs. Clayton State	L 73-70

* Peach Belt Conference



Spencer M. Wheeler, M.D.
 James F. Holtzclaw, M.D.
 Mark A. Jenkins, D.O.
 Robert D. Hoffman, M.D.
 Samuel D. Murray, Jr., M.D.
 Raphael R. Roybal, M.D.
 Greer E. Noonburg, M.D.
 Ronald H. Levit, M.D.

ORTHOPAEDIC SURGERY & SPORTS MEDICINE

SAVANNAH OFFICES

MAIN OFFICE

4425 Paulsen Street
 Savannah, GA 31405
 Tel-912-355-6615
 Fax-912-351-0645

PHYSICAL THERAPY

4425-A Paulsen Street
 Savannah, GA 31405
 Tel-912-354-5100
 Fax-912-354-5300

OTHER GEORGIA OFFICE LOCATIONS

CLAXTON

Medical Clinic
 604 B Street
 Claxton, GA 30417
 Tel-912-355-6615
 Fax-912-351-0645

RICHMOND HILL

Medical Clinic
 2429 Highway 17
 Richmond Hill, GA 31324
 Tel-912-355-6615
 Fax-912-351-0645

EFFINGHAM

Effingham County Hospital
 459 Highway 119 South
 Springfield, GA 31329
 Tel-912-355-6615
 Fax-912-351-0645

RICHMOND HILL

Medical Clinic
 10200 Ford Ave., Ste. 101
 Richmond Hill, GA 31324
 Tel-912-355-6615
 Fax-912-351-0645

www.chathamorthopaedics.com



AASU has knocked off a ranked team in seven straight years

**The Official Wireless Provider for
Armstrong Atlantic State Athletics**



at&t

**Cingular Wireless is the new AT&T
Your World. Delivered.**

**Proud Sponsor of Armstrong Atlantic
Women's Basketball**



**Grainger
Honda**

"The People's Choice"

**1596 Chatham Parkway
Savannah, Ga. 31408
Sales: 1-888-229-4632
Service: 1-888-229-4851**



Mmmmm ... Toasty !

**Proud sponsor
of Armstrong Atlantic
Women's Basketball**

**12313 Largo Drive
Savannah • (912) 927-2035**

Lou Boni

Lou Boni, Jr.

BONI & SON'S ELECT. CONT., INC.



374-C Spanish Wells Bus. Center
P.O. Box 22065
Hilton Head Island, S.C. 29925
843-681-6065 • FAX 843-681-8374

Phil Boni

Al Boni

Good Luck

To The

Armstrong Atlantic

Lady Pirates

In 2007-08 !

**Bring This Ad
In For A
Buy One, Get One
FREE ENTREE !!**



Abercorn at I-95 (Exit 94)

961-0424

6 am to 10 pm Daily

Meetings • Banquets • Parties • Catering



**Ruby Tuesday's
@ the
Savannah Mall**

**phone: (912)
925-0193**

**fax: (912)
925-0228**

www.rubytuesday.com

**The AASU Athletic Department Wishes To
Thank The Following For Their
Continued Support Of Pirate Athletics !**



**Special Thanks To The
Official Hotel Sponsors
Of AASU Women's Basketball**



**11317 Abercorn Street
Savannah, Ga. 31419
(912) 920-3787**



**11309 Abercorn Street
Savannah, Ga. 31419
(912) 920-3787**

Armstrong Atlantic State University



Women's Basketball Camps 2008

**AASU High School Team Camp
June 18th-June 20th**

**AASU Individual Camp
June 14th-18th (Ages 8-17)**

FOR INFO CALL 921-5862

CONTRACTORS BUILDING FOR THE FUTURE OF ARMSTRONG ATLANTIC STATE



M.L. Sloan Electric Co., Inc

ELECTRIC CONTRACTORS
Residential - Commercial
Repairs - Remodeling
Since 1988

MICHAEL SLOAN
President
Cell: (912) 313-5485
Nextel Radio ID: 23*15586

Office: (912) 352-0110
Fax: (912) 352-0313

2900 D Capital Street
Savannah, Georgia 31404

HARPER AIKEN PARTNERS, INC.

Improving the quality of life through architecture and design

2722 PIEDMONT ROAD, NE
ATLANTA, GA 30305
T: 404.233.4466
F: 404.233.7396

www.harperaiken.com

ARCHITECTURE
ENGINEERING
INTERIORS
PLANNING

ATLANTA | MIAMI | BOCA RATON | ST. PETERSBURG | TAMPA | FORT MYERS

McCarthy, Inc.

KEVIN MCCARTHY, AHC
Vice President

79 Ross Road (31405)
P.O. Box 22488
Savannah, Georgia 31403
(912) 236-4461
Fax (912) 236-8675
kevin@mccarthyinc.com

Klean Karpets
of Savannah

ROBERT NADEL
Owner

CARPET CLEANING & RESTORATION

11202 WHITEBLUFF RD
SAVANNAH, GA 31419

SAVANNAH (912) 927-8536
HINESVILLE (912) 368-4115
FAX (912) 920-9373



FUJI VEGETABLE OIL, INC.
SAVANNAH PLANT
120 BRAMPTON ROAD
SAVANNAH, GEORGIA 31408
TEL: (912) 966-5900
FAX: (912) 966-6913



Civil, Transportation
& Survey
770-423-0807
www.LAIEngineering.com

ROSSER

Rosser International/Savannah
(A Division of Rosser International, Inc.)
128 West Bay Street • Post Office Box 2343 • Savannah, Georgia 31402
Telephone (912) 232-1146 • Facsimile (912) 232-4853
E-Mail engineering@rosser-sav.com

Island Interior Contractors, Inc.

Philip C. Windsor

P.O. Box 5621
Hilton Head Island
South Carolina 29938

Cell: (843) 683-0835
Fax: (843) 785-4996

PHONE (912) 352-9827
FAX (912) 351-0917

HENRY PLUMBING CO., INC.

Commercial -- Residential -- Industrial
1209 EAST 59TH STREET
SAVANNAH, GEORGIA 31404



TODD L. REED
VICE PRESIDENT



TIMOTHY J. THURESON

31 Park of Commerce Way • Suite 100
Savannah, Georgia 31405
Telephone (912) 650-1850 • Fax (912) 650-1851
E-mail: tthureson@pioneersavannah.com

Licensed-Bonded-Insured

24 Years Experience

IMAGE KEEPERS

BUSINESS CLEANING SERVICE

*Commercial Offices, Medical Facilities, Restaurants, Complete
Floor Care, Window Cleaning & Construction Clean-up*

2125 S. Fernwood Drive • Savannah, GA 31404
Ph. (912) 272-1005/272-1004 • Fax (912) 352-0739

GREG SANDERS, OWNER

B&B Demolition and Contractors, Inc.

SB Certified
DAV Certified
HUB Zone Certified
D.O.T. Certified



1024 Milton Ave.
Savannah, GA 31405

(912) 655-6100

SFC Bobby L. Adams
(Retired)
President

>SARGE

No Job Too Small

Fax#
(912) 231-9183

Beckner
painting associates inc.

DAVE BECKNER

OFFICE: (813) 935-1999
FAX: (813) 935-1980

9420 LAZY LN., B-17
TAMPA, FL 33614

ARCHITECTS, ENGINEERS & BUSINESS FRIENDS WORKING FOR THE FUTURE OF ARMSTRONG ATLANTIC STATE



ENGINEERING, ENVIRONMENTAL
& CONSTRUCTION SERVICES

2201 Rowland Ave • Savannah, GA 31404
Phone: 912-629-4000 Fax: 912-629-4001

COGDELL & MENDRALA
ARCHITECTS P C

W. DONALD COGDELL, JR. AIA

517 East Congress Street
Savannah, Georgia 31401-2805
dcogdell@cogdellmendrala.com

(912) 234-6318
FAX (912) 236-8414

THOMAS & HUTTON ENGINEERING CO.
is proud to support the AASU Pirates

Master Planning • Surveying • Road Design • Storm Water Management
Water and Wastewater Systems & Facilities Design • Structural • Marine
Landscape Architecture • LiDAR • GIS • Construction Administration

50 Park of Commerce Way, Savannah, Georgia 31405
912-234-5300

n|o|s national office systems

HermanMiller

contract furnishing / interior design

912.238.0539 • www.natoffsys.com

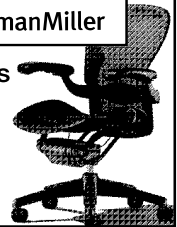

SERVICING COASTAL GEORGIA &
SOUTH CAROLINA LOW COUNTRY

GOOD LUCK PIRATES
ON A SUCCESSFUL SEASON
FROM YOUR FRIENDS AT
ARAMARK UNIFORM SERVICES

1-800-222-7795

COASTLINE TRAVEL Luxury Transportation

Local, Regional, State or National

800-338-5016 or 912-234-7110

www.coastlinetravel.net



J. Larry Miles Jr. M.S., CSP

AASU Alumni 1981

912.507.5855 lmiles@arrowoodenv.com
UNDERSTANDING YOUR ENVIRONMENT

METROSERVICES

Telecommunications Networking, Premise Wiring and Design

Albany Office

P.O. Box 5228
Albany, Georgia 31706
Office (229) 432-7345
Fax (229) 883-4509
TOLL FREE 1-800-332-7345

email: tommy@metropower.com

Waycross Office

2319 Knight Avenue
Waycross, Georgia 31501
Office (912) 284-9229
Fax (912) 284-1086
Cell (912) 282-0251

TOMMY BOWEN, RCDD
PROJECT MANAGER



Consolidated Plumbing Services, Inc.
10094 Ferguson Avenue • Savannah, Georgia 31406
(912) 354-6898 • Fax (912) 353-7141



Southeastern Interior Systems, Inc

kdaniel@seinteriors.com

TEL: (770) 499-0051 EXT: 234

CELL: (678) 860-6337

FAX: (770) 499-0608

PO Box 786 3401 Novis Point
Acworth, Georgia 30101 Acworth, Georgia 30101

Commercial Floor Resource



**SAVANNAH FEDERAL
CREDIT UNION**

**GO
PIRATES!**

admin@savannahfederal.org

124 Barnard Street
Rm. B110
Savannah, GA 31401
(912) 234-8978
www.savannahfederal.org

Bill Payment Services • Internet Banking
24 Hour Audio Response Line
On Line Loan Applications
VISA Check Cards/ATM Cards

(912) 234-1329
FAX (912) 234-1042



HUTSON PLUMBING CO., INC.

329 Bonaventure Road
Savannah, Georgia 31404

JOHN R. HUTSON
ROBERT L. HUTSON

LYNN MOODY
Estimator



This Is Savannah

Historic Savannah, Georgia, is located on the Atlantic Coast, at the confluence of the Savannah River and the Atlantic Ocean. Throughout its history, there has been one adjective consistently used to describe Savannah: beautiful.

The reason? There's something about the unique beauty of Savannah that cannot be forgotten. Streets with canopies of moss-laden trees are honored venues for scores of historic homes. The town squares that Savannah's founding father, James Oglethorpe, laid out as public meeting places are now treasured "pocket parks" located throughout the downtown area.

A renovated waterfront area serves as the hub for shopping and entertainment. Nearby sandy beaches draw streams of visitors with persistent cool breezes and the endless lure of the rolling sea. Finally, there's an indescribable - but readily discernible - feeling in the air that pervades Savannah, a kind of "laid back" approach to the world, a "rootedness" that makes living or working in Savannah an experience second to none.

By way of affirmation, *Le Monde*, the leading French newspaper, called Savannah "the most beautiful city in North America."

Savannah has recently captured the imagination of a nation through its history and its appearance in several feature films, including "Glory," "Forrest Gump," "Something to Talk About," "Midnight In The Garden of Good and Evil" and the 2000 hit film "The Legend of Bagger Vance" starring Will Smith and



Matt Damon. Also, Savannah hosted the yachting events of the 1996 Summer Olympics. As a result, tourism has become one of the leading industries in the area.

Savannah hosts over six million tourists each year. Tourism impacts the Savannah area by over \$634 million. The city boasts over 7,000 rooms and more than 100 restaurants as folks have learned that Savannah is more than just a convenient rest stop on the interstate to Florida.

The climate of Savannah features warm, and sometimes hot, weather for most of the year. There are seven months in which the average temperature is 70 degrees or higher. The lowest average high is in January at 60.3 degrees.

The population in Savannah is roughly 130,000, with the Coastal Empire area population approaching 250,000 and Chatham County is the fifth most populous county in the state of Georgia.

Savannah also sits centrally located to some of the southeast's finest beaches. Tybee Island, located less than 30 minutes from Armstrong Atlantic State's campus, offers six miles of unspoiled sands, tempting seafood and gracious accommodations. Resort areas such as Hilton Head, South Carolina, are less than one hour away and provide even more relaxing getaway options.

Whether it's the lure of historical settings, the friendliness of a southern community or the beautiful climate of southeast Georgia, Savannah is the place for you.



The Armstrong Atlantic State women's basketball team during the 2005-06 season on the riverboat Georgia Queen, docked on the Savannah River in downtown Savannah. River street and Tybee Island both attract millions of tourists each year to the Coastal Empire area, adding to the 250,000 residents of Savannah and the nearby areas.

Media Spot Chart



1

Jemere MCCURTY
5-7, Soph., Guard
Carrollton, Ga.

1
0

Jenea BONI
5-8, Fr., Guard
Bluffton, S.C.

1
1

Ashley DUHART
5-3, Jr., Guard
Macon, Ga.

1
2

Laura RAATESALMI
5-9, Fr., Guard
Helsinki, Finland

2
0

Jasmine HERRON
5-3, Sr., Guard
Lawrenceville, Ga.

2
1

Dartayvia THOMAS
5-9, Soph., Forward
Augusta, Ga.

2
2

Lindsay LIENEMAN
5-10, Sr., Guard
Higley, Ariz.

2
3

Portia JONES
5-5, Soph., Guard
Savannah, Ga.

2
5

Lindsey HOLMES
5-9, Jr., Guard
Bonaire, Ga.

3
0

Cindy STOEHR
5-7, Jr., Guard
Magdeburg, Germany

3
2

Lacey WILLIS
5-10, Jr., Forward
Dublin, Ga.

3
3

Kaneetha GORDON
5-10, Sr., Forward
Riceboro, Ga.

3
4

Alandris GRIFFIN
5-11, Jr., Forward
Savannah, Ga.

3
5

Angela MILLER
5-9, Jr., Guard/Forward
Pembroke, Ga.

4
4

Brittany HODGES
6-2, Fr., Center
Atlanta, Ga.

4
5

Kelly VERSLUIS
6-2, Jr., Center
Heerjansdam, Netherlands

Hanne PIRKOLA
5-3, Jr., Guard
Helsinki, Finland

Roger Hodge
Head Coach

Veronica Black
Assistant Coach

Brittany Harmon
Assistant Coach

2007-2008 Armstrong Atlantic State Women's Basketball Schedule

Date	Day	Opponent	Time
<i>Nov. 16-17</i>	<i>Fri.-Sat.</i>	<i>at 2007 VSU Manwell Produce Classic (Valdosta, Ga.)</i>	
<i>Nov. 16</i>	<i>Fri.</i>	<i>vs. Alabama-Huntsville</i>	<i>5:30 p.m.</i>
<i>Nov. 17</i>	<i>Sat.</i>	<i>at Valdosta State</i>	<i>4:00 p.m.</i>
<i>Nov. 20</i>	<i>Tues.</i>	<i>at Cal Poly Pomona</i>	<i>6:00 p.m.</i>
<i>Nov. 21</i>	<i>Wed.</i>	<i>at Cal State Los Angeles</i>	<i>5:30 p.m.</i>
<i>Nov. 28</i>	<i>Wed.</i>	North Georgia *	5:30 p.m.
<i>Dec. 1</i>	<i>Sat.</i>	<i>at USC Aiken *</i>	<i>5:30 p.m.</i>
<i>Dec. 5</i>	<i>Wed.</i>	North Carolina Central	7:00 p.m.
<i>Dec. 18-19</i>	<i>Tues.-Wed.</i>	2007 Chatham Orthopaedics Holiday Classic	
<i>Dec. 18</i>	<i>Tues.</i>	<i>Mars Hill vs. Concord (W. Va.)</i>	<i>1:00 p.m.</i>
		<i>AASU vs. Queens (N.C.)</i>	<i>6:00 p.m.</i>
<i>Dec. 19</i>	<i>Wed.</i>	<i>Queens (N.C.) vs. Concord (W. Va.)</i>	<i>1:00 p.m.</i>
		<i>AASU vs. Mars Hill</i>	<i>6:00 p.m.</i>
Jan. 5	Sat.	UNC Pembroke *	5:30 p.m.
<i>Jan. 9</i>	<i>Wed.</i>	<i>at Georgia Southwestern State *</i>	<i>5:30 p.m.</i>
Jan. 12	Sat.	Augusta State *	5:30 p.m.
<i>Jan. 16</i>	<i>Wed.</i>	<i>at GCSU *</i>	<i>5:30 p.m.</i>
<i>Jan. 21</i>	<i>Mon.</i>	<i>at North Georgia *</i>	<i>5:30 p.m.</i>
<i>Jan. 23</i>	<i>Wed.</i>	<i>at Columbus State *</i>	<i>5:30 p.m.</i>
Jan. 26	Sat.	Lander *	2:00 p.m.
<i>Jan. 30</i>	<i>Wed.</i>	<i>at Clayton State *</i>	<i>5:30 p.m.</i>
Feb. 2	Sat.	USC Aiken *	2:00 p.m.
<i>Feb. 4</i>	<i>Mon.</i>	<i>at Francis Marion *</i>	<i>5:30 p.m.</i>
Feb. 6	Wed.	Georgia Southwestern State *	5:30 p.m.
<i>Feb. 9</i>	<i>Sat.</i>	<i>at UNC Pembroke *</i>	<i>5:30 p.m.</i>
Feb. 13	Wed.	GC&SU *	5:30 p.m.
<i>Feb. 16</i>	<i>Sat.</i>	<i>at Augusta State *</i>	<i>4:00 p.m.</i>
<i>Feb. 18</i>	<i>Mon.</i>	<i>Clayton State *</i>	<i>5:30 p.m.</i>
<i>Feb. 21</i>	<i>Thurs.</i>	<i>Columbus State *</i>	<i>5:30 p.m.</i>
<i>Feb. 27</i>	<i>Wed.</i>	<i>Francis Marion *</i>	<i>5:30 p.m.</i>
<i>March 1</i>	<i>Sat.</i>	<i>at Lander *</i>	<i>2:00 p.m.</i>
<i>March 5-9</i>	<i>Wed.-Sun.</i>	<i>at 2008 PBC Championships (Aiken, S.C.)</i>	
<i>March 14-17</i>	<i>Fri.-Mon.</i>	<i>at NCAA DII South Atlantic Regional (Site TBA)</i>	
<i>March 26-29</i>	<i>Wed.-Sun.</i>	<i>at NCAA DII Elite Eight (Springfield, Mass.)</i>	

Bold denotes home game.

* - Peach Belt Conference game

Bold denotes home game. * - Peach Belt Conference game

All home games webcast live on the internet at: <http://www.athletics.armstrong.edu>.