

# Reflector

1959

Georgia Southern University

Follow this and additional works at: <https://digitalcommons.georgiasouthern.edu/reflector-yearbook>



Part of the [Higher Education Commons](#)

---

## Recommended Citation

Georgia Southern University, "Reflector" (1959). *Reflector Yearbook*. 32.  
<https://digitalcommons.georgiasouthern.edu/reflector-yearbook/32>

This book is brought to you for free and open access by the Student Media at Digital Commons@Georgia Southern. It has been accepted for inclusion in Reflector Yearbook by an authorized administrator of Digital Commons@Georgia Southern. For more information, please contact [digitalcommons@georgiasouthern.edu](mailto:digitalcommons@georgiasouthern.edu).





REFLECTOR

1959



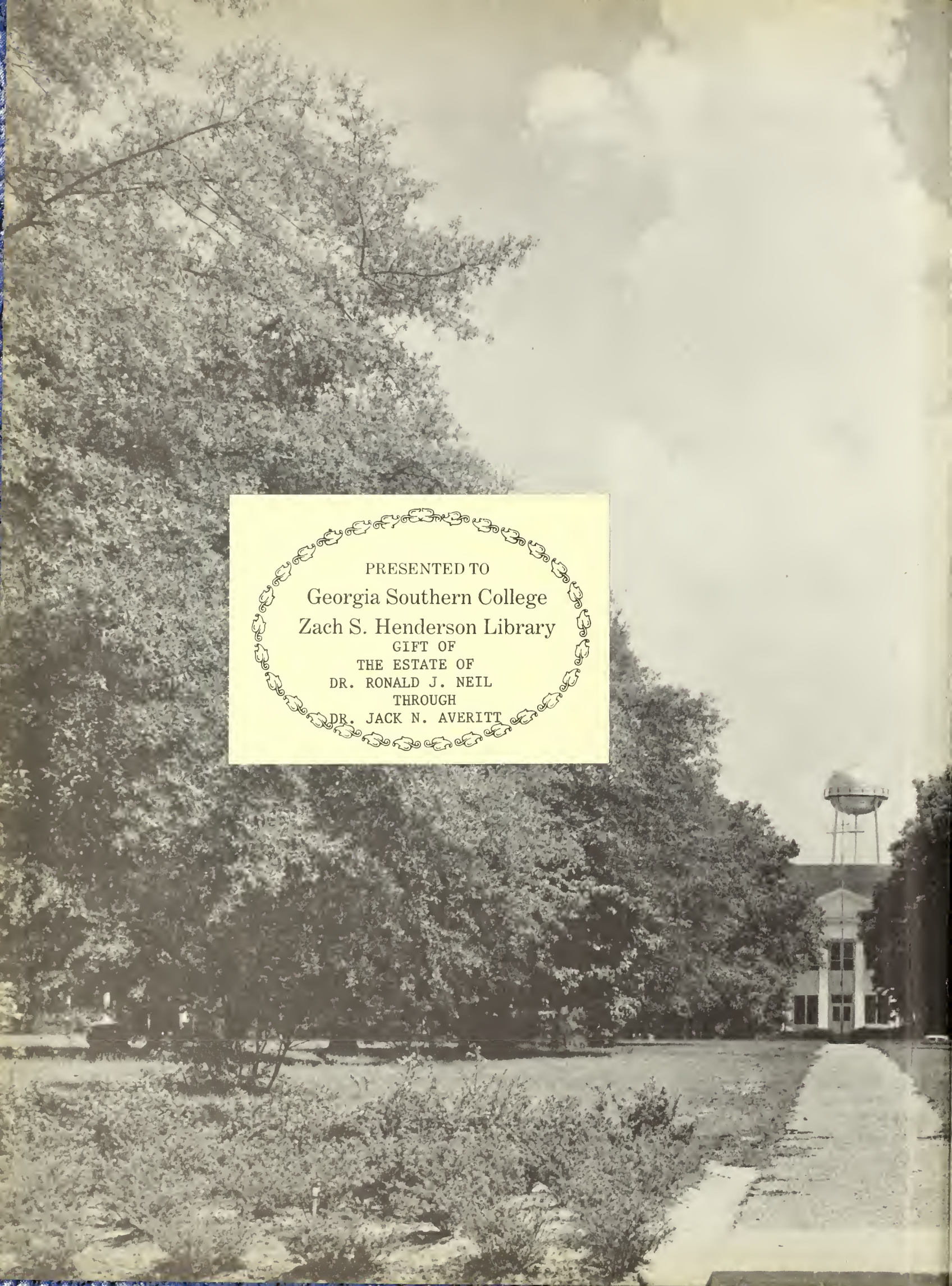

PRESENTED TO  
Georgia Southern College  
Zach S. Henderson Library  
GIFT OF  
THE ESTATE OF  
DR. RONALD J. NEIL  
THROUGH  
DR. JACK N. AVERITT













Digitized by the Internet Archive  
in 2014

<https://archive.org/details/reflector1959na>









### ALMA MATER

Down among the murmuring pine trees  
Where old nature smiles,  
GTC holds up a standard  
Known for miles and miles.

Lift the chorus. Speed it onward.  
Ne'er her standard fail,  
Hail to thee, our Alma Mater,  
GTC. All Hail.

From the blue and broad Atlantic,  
Balmy breezes blow,  
Wafting far GTC's Spirit  
May she ever grow.





LOOKING TOWARD THE FRONT ENTRANCE



*The  
Senior Class  
Presents*

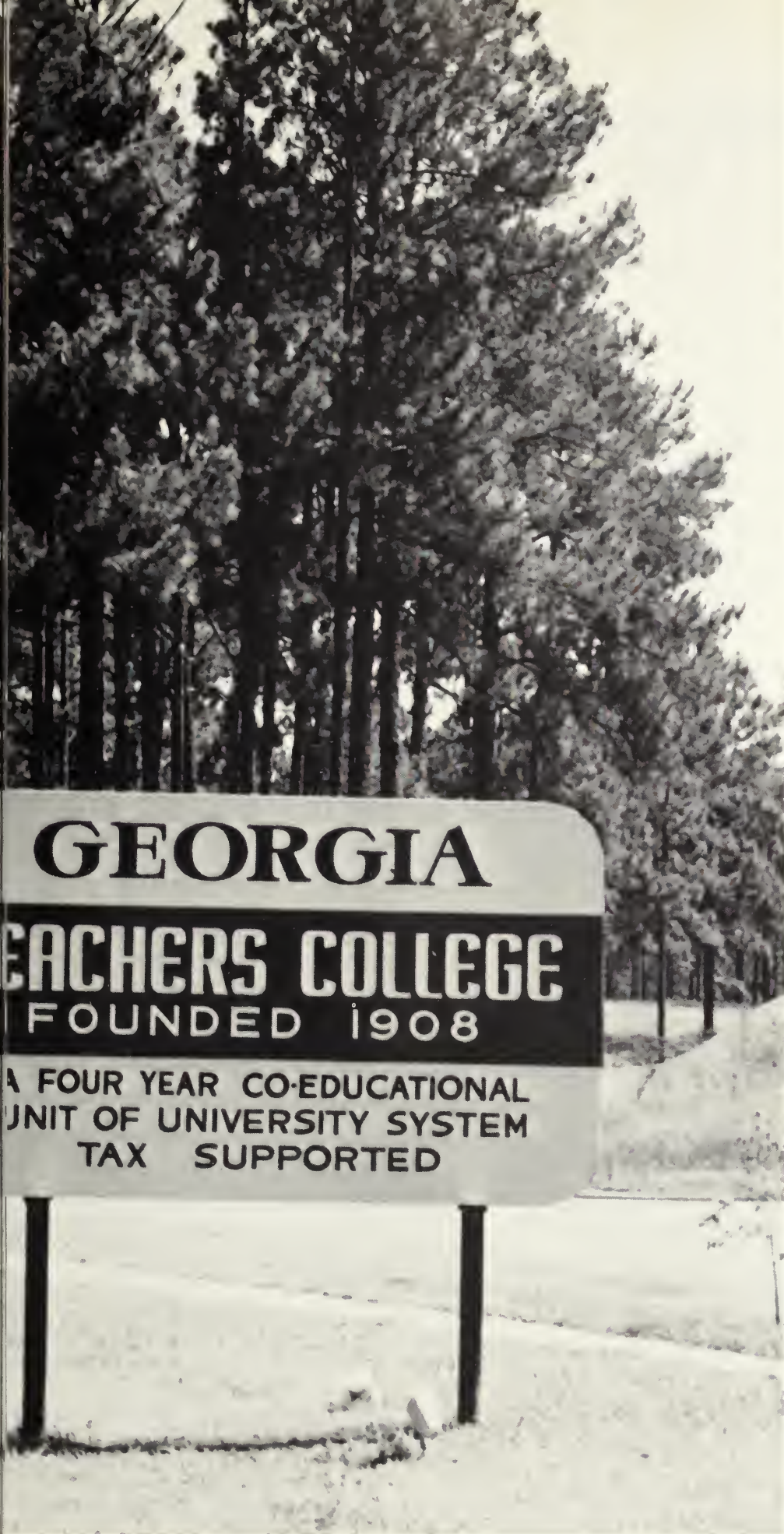

**GEORGIA**  
**TEACHERS COLLEGE**  
**FOUNDED 1908**

A FOUR YEAR CO-EDUCATIONAL  
UNIT OF UNIVERSITY SYSTEM  
TAX SUPPORTED

**THE**

**1959**

**REFLECTOR**



# *Contents*

*The Campus*

*Administration*

*Classes*

*Organizations*

*Who's Who*

*Athletics*

*Student Life*

*Index*



# Foreword

The end of another school year is upon us. For many of you who thumb through the following pages, this is the last of the golden years you spent at Georgia Teachers College. For others, this year, 1959, is just the beginning, or a continuation, of those happy, magical college years. Each college year, whether it be the first or the last, is a thrilling chapter of one's life. And each event in that chapter is a priceless treasure. With this thought in mind, we, the REFLECTOR staff, began piecing this book together. We have earnestly attempted to capture this year from the swift feet of time and to bind it between the covers of this book where time will stand still as you glance through these pages of your life in years to come.



PETE HALLMAN  
*Editor-in-Chief*

THOMAS BROPHY  
*Assistant Editor*

ANN MANRY  
*Managing Editor*

BOB CORLEY  
*Business Manager*

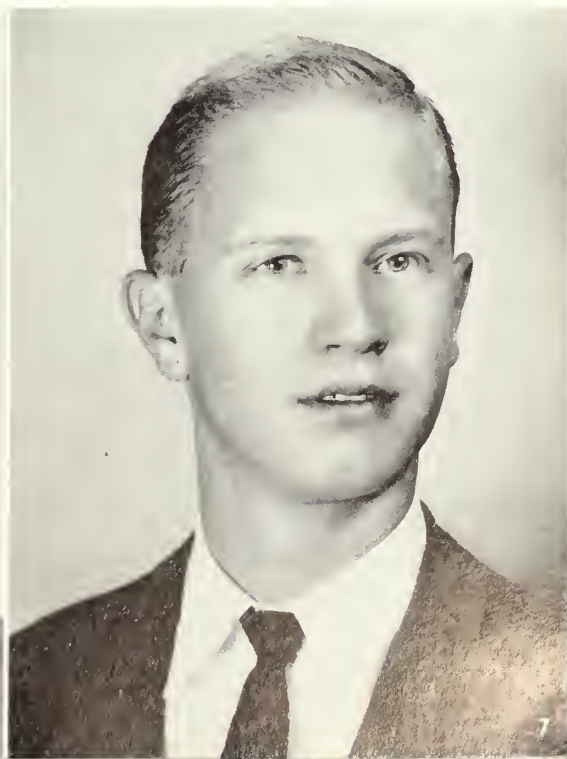





THE ROSENWALD LIBRARY







## *Dedication*

---

Because she has so nobly dedicated herself to us and to our needs, working quite inconspicuously seasoning our lives with her own personality and the granite values typical of the truly great teacher and leader, we dedicate the 1959 REFLECTOR to Miss Bertha Freeman.

---





**MISS BERTHA FREEMAN**





FRONT GATES OF THE COLLEGE

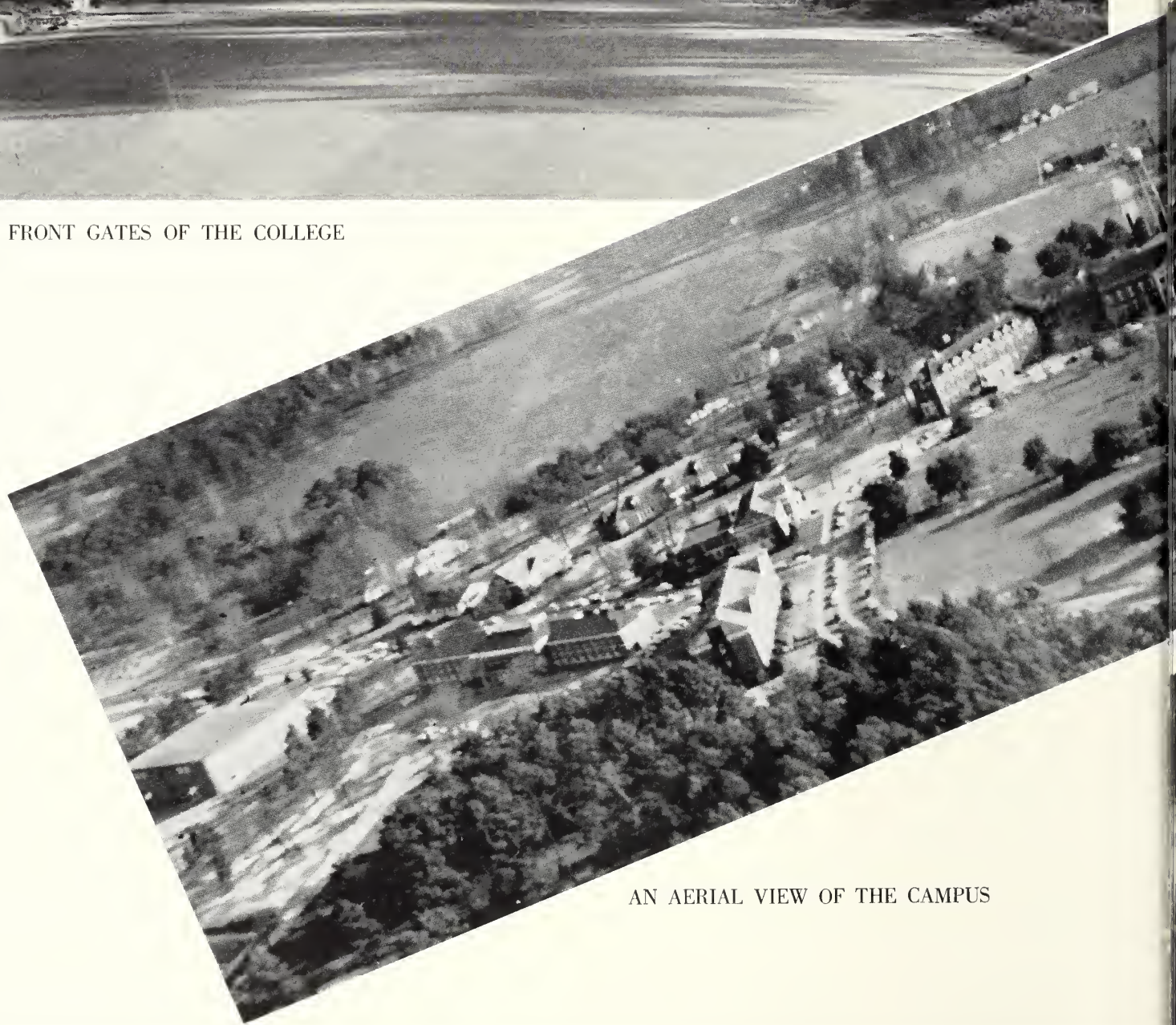

AN AERIAL VIEW OF THE CAMPUS



# *The Campus*



THE WALKWAY LEADING FROM THE ADMINISTRATION BUILDING TO THE FRONT GATES



ADMINISTRATION  
BUILDING



ROSENWALD LIBRARY





CONE HALL  
RESIDENCE FOR JUNIOR AND SENIOR MEN



LEWIS HALL  
RESIDENCE FOR JUNIOR AND SENIOR WOMEN





SANFORD HALL  
RESIDENCE FOR FRESHMAN AND SOPHOMORE MEN



WEST HALL  
RESIDENCE FOR SOPHOMORE WOMEN





EAST HALL  
RESIDENCE HALL FOR FRESHMEN AND  
TRANSFER WOMEN



ANDERSON HALL  
DINING HALL AND RESIDENCE FOR  
MARRIED STUDENTS



MARVIN PITTMAN SCHOOL



PRESIDENT'S HOME







BIOLOGY BUILDING

BUSINESS AND MUSIC  
BUILDING



CHEMISTRY  
BUILDING





HEALTH  
COTTAGE



INDUSTRIAL ARTS  
BUILDING

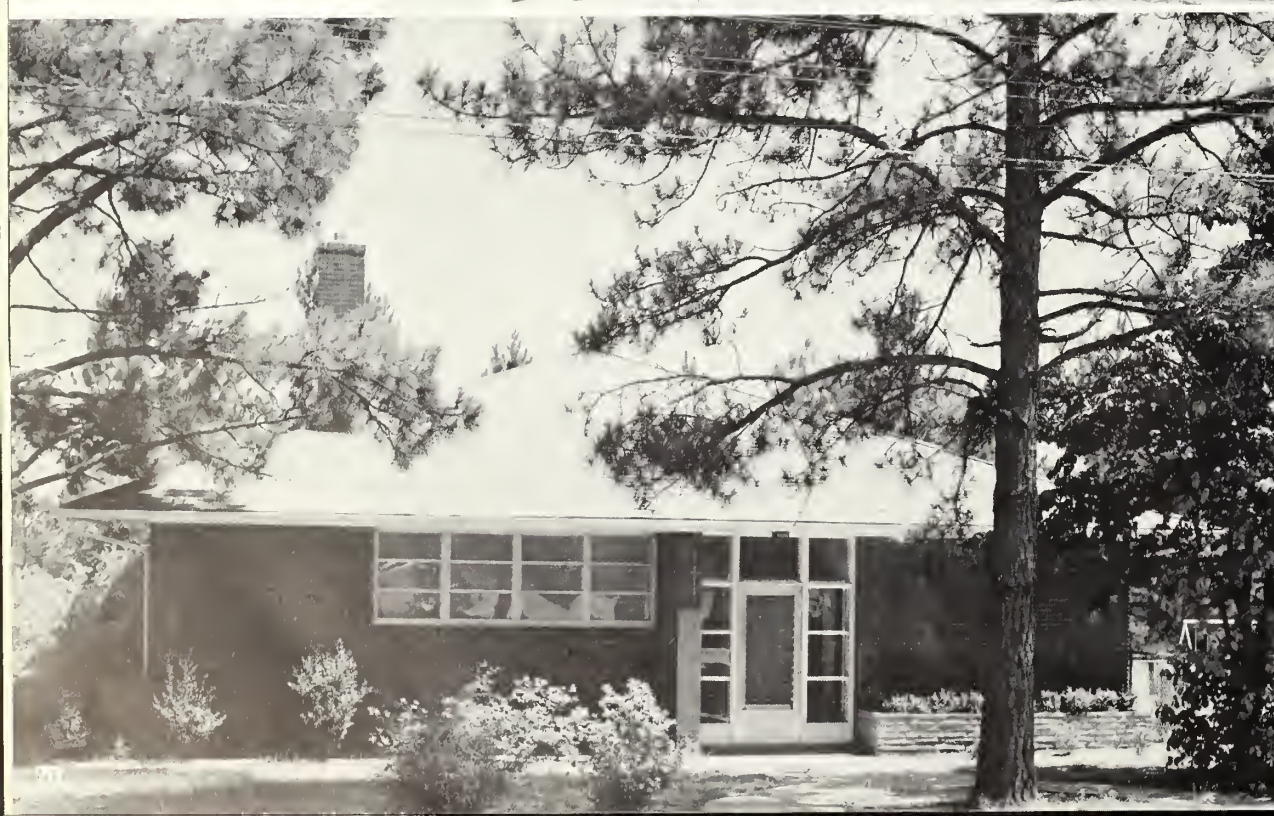

NURSERY  
SCHOOL





THE BLUE TIDE  
POST OFFICE AND STORE



ALUMNI BUILDING



HEALTH AND PHYSICAL  
EDUCATION BUILDING



COLLEGE WAREHOUSE





This year you heard the sounds of hammers, saws, cement mixers, cranes, and bulldozers echoing out across the usually quiet and peaceful campus of Georgia Teachers College. Those sounds signaled construction that is well underway with a new Dining Hall-Student Center and a combination classroom and science building.

An Artist's Conception of the Dining Hall-Student Center.

The Dining Hall-Student Center will house a book store, snack bar, lounge, post office, offices for student organizations, and the dining hall. It will be named the "Frank I. Williams Building" after the father of First District Regent F. Everett Williams.



Dining Hall-Student Center under construction at the beginning of the school year.

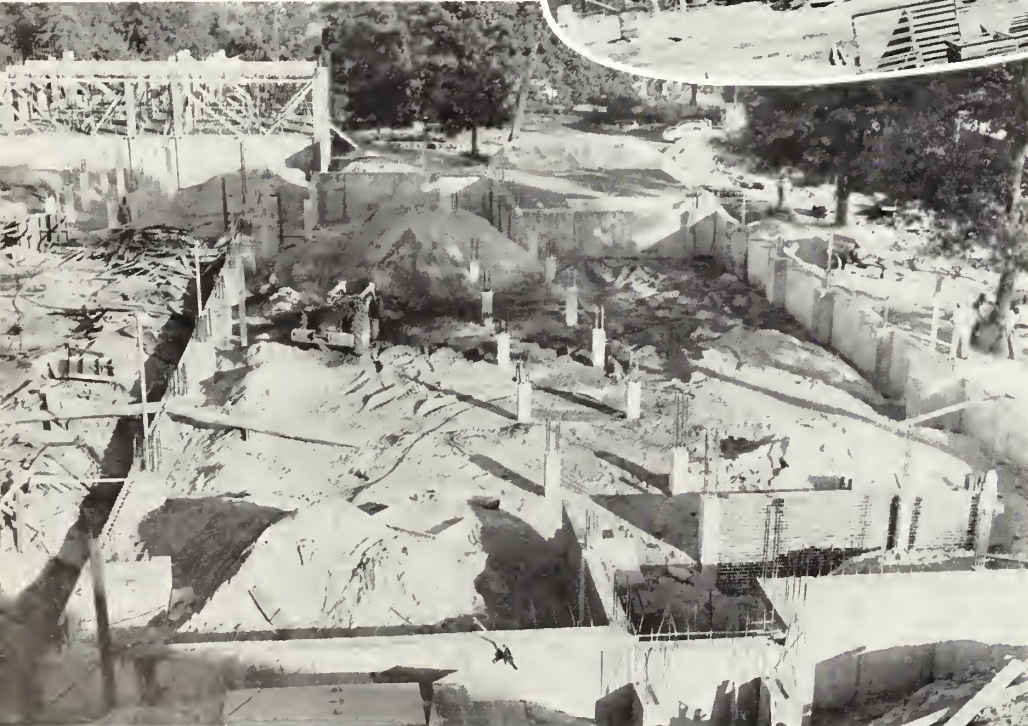

Classroom and science building under construction at the beginning of the school year.

An Artist's Conception of the classroom and science building.



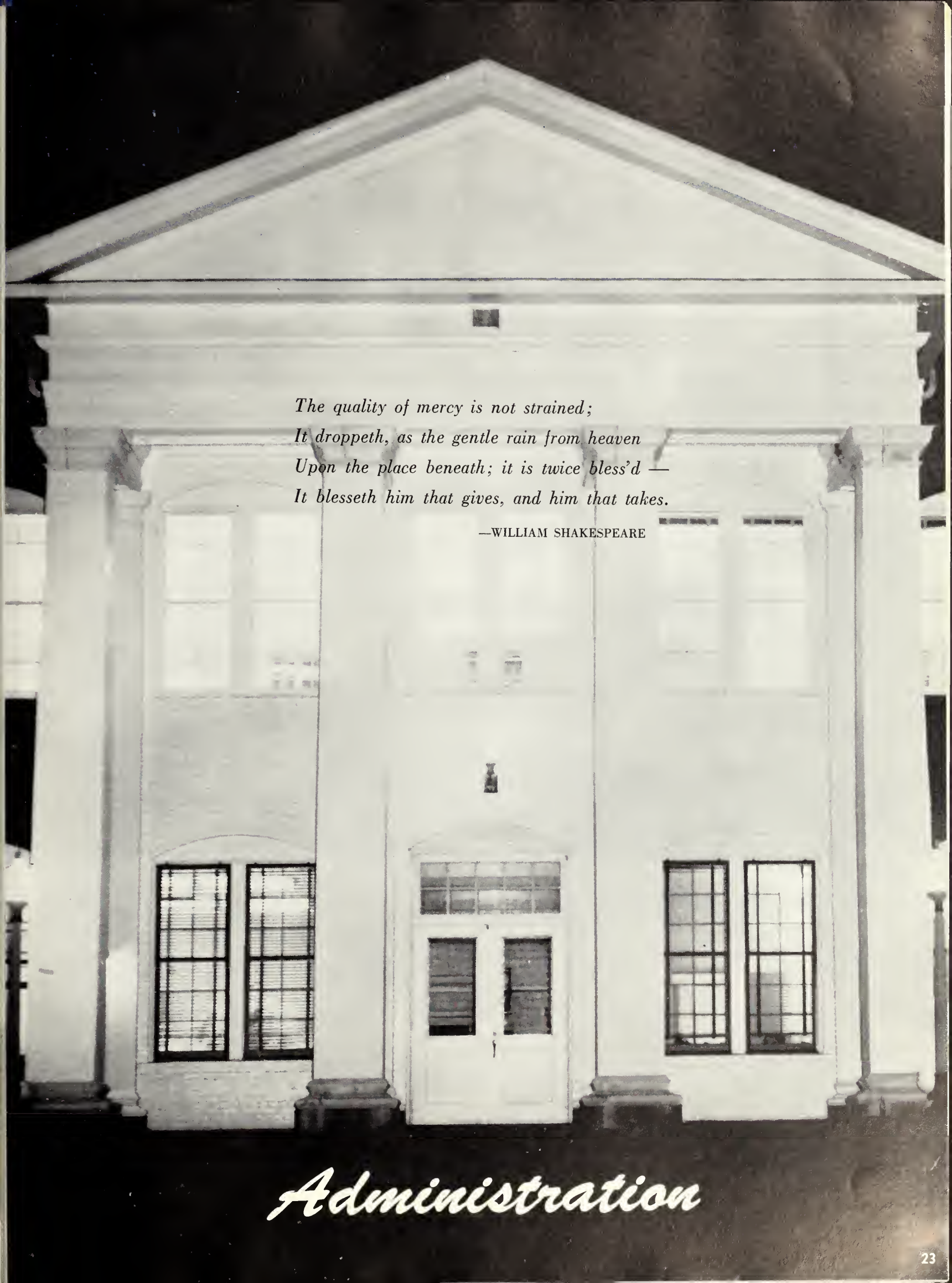

A black and white photograph of a classical building facade. The building features a prominent triangular pediment supported by two large columns on either side of a central entrance. The entrance has a double door with a transom window above it. There are large windows on both sides of the entrance, some with multiple panes. The overall style is neoclassical or classical.

*The quality of mercy is not strained;  
It droppeth, as the gentle rain from heaven  
Upon the place beneath; it is twice bless'd —  
It blesseth him that gives, and him that takes.*

—WILLIAM SHAKESPEARE

*Administration*



# OUR PRESIDENT SPEAKS



OFFICE OF  
THE PRESIDENT

GEORGIA TEACHERS COLLEGE  
COLLEGEBORO, GEORGIA  
SUBURB OF STATESBORO

To the Students of GEORGIA TEACHERS COLLEGE:

It is always a pleasure to have an opportunity to say a few words to the student body through the REFLECTOR. It is a thrill to see the new editor and his staff plan and dream of the annual that they are responsible for publishing. Each staff is interested in making the annual a little bit better than the one that was published the year before. It is the policy of the college administration to do whatever we can to help the students as they work in any student-college activity.

College life is a high spot in the life of an individual. There are many times in the life of a person after he leaves college when he relives the outstanding experiences which happened to him as a college student. It is my hope that the 1959 REFLECTOR will serve as a reminder of your happy experiences on the G. T. C. campus.

Sincerely yours,

*Zach S. Henderson*  
Zach S. Henderson



# THE PRESIDENT



**ZACH S. HENDERSON**





PAUL F. CARROLL  
Dean of the College



IRMA MORGAN  
Dean of Women



DR. RALPH K. TYSON  
Dean of Student Affairs

## ADMINISTRATION

WILLIAM M. DEWBERRY  
Comptroller



VIOLA PERRY  
Registrar



JOSEPH A. AXELSON  
Public Relations





# DEPARTMENT HEADS



DR. JACK N. AVERITT  
Social Sciences



DR. DONALD F. HACKETT  
Arts



WILLIAM S. HANNER  
Exact Sciences



BETTY LANE  
Home Economics



DR. RONALD J. NEIL  
Music



DR. J. D. PARK  
Education



DR. FIELDING D. RUSSELL  
Languages



J. B. SCEARCE, JR.  
Health and Physical Education



DR. S. L. TOUMEY  
Business Education



# FACULTY AND STAFF

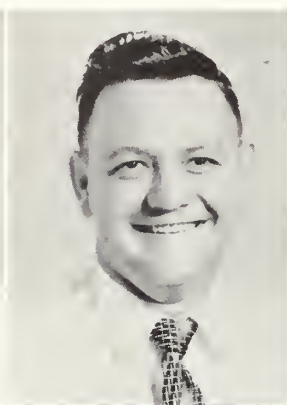

EDWARD A. ABERCROMBIE  
Manager, Film Library

PENNY ALLEN  
Dietitian

JAMES ATKINSON  
Marvin Pittman School

JANE GRIER BELL  
Physical Education

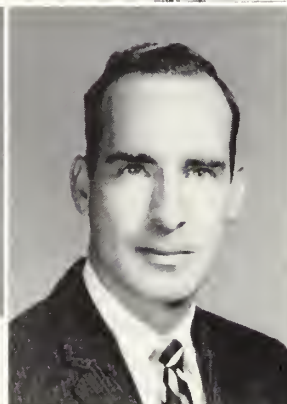
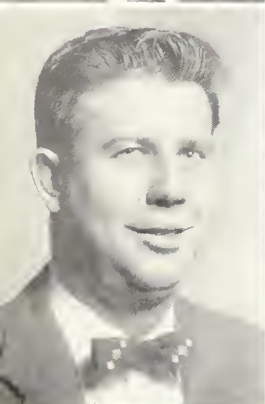

DR. HERBERT BICE  
Exact Science

ANN BLACK  
Marvin Pittman

PARRISH BLITCH  
Business Education



DR. BURTON J. BOGITSH  
Biology

RUTH BOLTON  
Home Economics

DR. JOHN A. BOOLE  
Biology

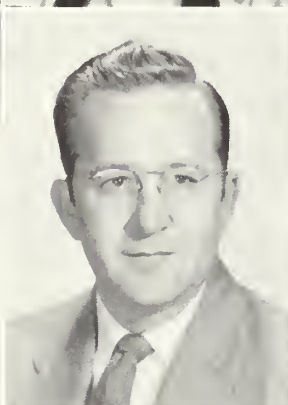
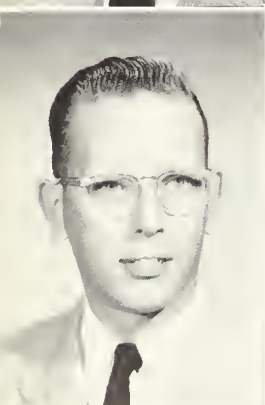

JACK BROUCEK  
Music

HAYDEN M. CARMICHAEL  
Industrial Arts

J. I. CLEMENTS, JR.  
Physical Education



MRS. JEAN COLEMAN  
Secretary, Deans

MRS. WALLACE COBB, JR.  
Assistant Librarian

QUEEN E. COLLINS  
Secretary, Education

CONSTANCE CONE  
Marvin Pittman School



# FACULTY AND STAFF

GRACE COOPER  
Cataloging Librarian

MARJORIE CROUCH  
Marvin Pittman School

EDWARD D. DAVIDSON  
Business Education

MRS. GLADYS DeLOACH  
Marvin Pittman School



MRS. MARY KATE EVANS  
House Director

CLYDE J. FARIES  
Speech

DR. ZOLTON J. FARKAS  
Languages

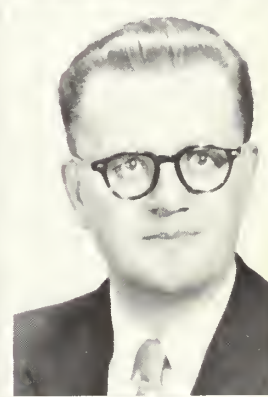

MRS. CLEO FRANKLIN  
House Director

BERTHA FREEMAN  
Education

FRIEDA GERNANT  
Art



EDGAR C. GODFREY  
Industrial Arts

LUCILE GOLIGHTLY  
Home Economics

MRS. MARJORIE GUARDIA  
English



DR. SAMUEL T. HABEL  
Social Science

MRS. FRED HARTLEY  
House Director

DR. DAN HOOLEY  
Music

DR. LAWRENCE HUFF  
English

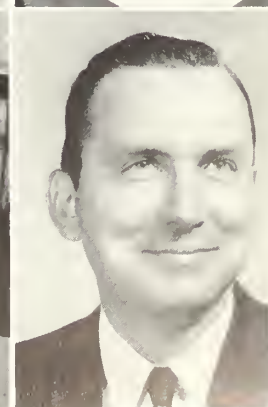



# FACULTY AND STAFF



MRS. ARCHIE JACKSON  
House Director

ELA JOHNSON  
English

MRS. J. B. JOHNSON  
House Director

MRS. SHIRLEY JOHNSON  
Marvin Pittman School

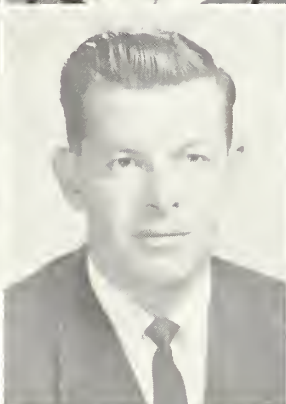

MARJORIE JONES  
Manager, Book Store

DANA M. KING  
Music

MRS. DOROTHY F. LEE  
Speech

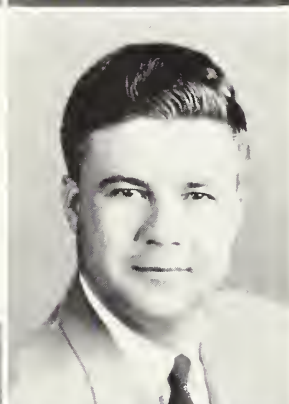
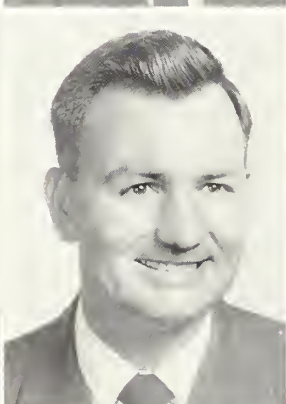

MRS. DORIS LINDSEY  
Marvin Pittman School

JOHN R. LINDSEY  
Education

HUBERT E. McALLISTER  
History



HASSIE McELVEEN  
Librarian

MARY KNOX McGREGOR  
Marvin Pittman School

MRS. CLEO E. MALLARD  
Marvin Pittman School



EUGENE Z. MARTIN  
Manager, Warehouse

JOHN MARTIN  
Marvin Pittman School

DR. WALTER B. MATTHEWS  
Education

MRS. H. M. MELTON  
Head Dietitian



# FACULTY AND STAFF

DR. SHELBY MONROE  
Education

MARY JANE MOORE  
Accountant

W. B. MOYE  
Mathematics

MRS. JEWELL NEWSOME  
Accountant

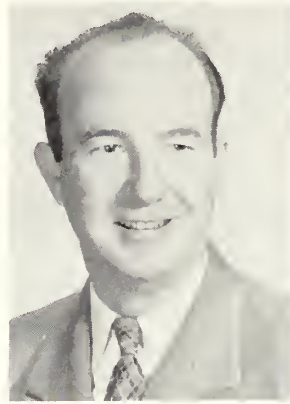

LIZZIE NORMAN  
Secretary to Dean

MRS. MARIE O'NEAL  
Marvin Pittman School

J. A. PAFFORD, PRINCIPAL  
Marvin Pittman School



MRS. VIRGINIA PARKER  
Marvin Pittman School

WILLIAM E. PARKER  
Art

MRS. EFFIE PARKER  
Dietitian



ROGER PARSONS  
Marvin Pittman School

MRS. KATE PATE  
Secretary, Registrar

ANDY J. PATTERSON  
Music



TULLY PENNINGTON  
Biology

ROY POWELL  
English

MARY EDITH REESE  
Home Economics

ROXIE REMLEY  
Art





# FACULTY AND STAFF

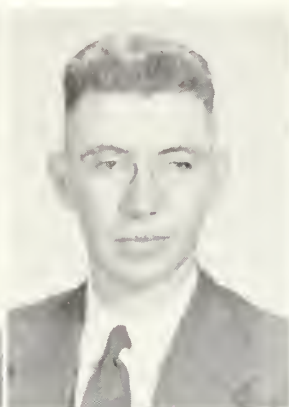

MRS. FRANCES ROCQUEMORE  
Nurse

DR. GEORGE R. ROGERS  
Social Sciences

PAT SHELLEY  
Physical Education

MRS. EVA SIMMONS  
Secretary, Comptroller



MRS. FRANK SMITH  
Dietitian, Marvin Pittman School

KIRBYLENE STEPHENS  
Secretary, President

Z. L. STRANGE, SR.  
Postmaster



Z. L. STRANGE, JR.  
Assistant Postmaster

B. E. TAYLOR  
Maintenance

HELEN TAYLOR  
Business Education

FRED D. WALLACE  
Physical Science



GLADYS WALKER  
Marvin Pittman School

DR. ROBERT E. WARD  
Social Sciences

MRS. SUE WARREN  
Marvin Pittman School



DR. GEORGIA WATSON  
Education

DR. BILL WEAVER  
Education

JESS WHITE  
Physical Education

MARIE WOOD  
Marvin Pittman School





*Then the whining schoolboy  
with his satchel  
And shining morning face,  
creeping like snail  
Unwillingly to school.*

—WILLIAM SHAKESPEARE

*Classes*



# THE SENIOR CLASS



RAY WILSON  
*President*

*Tomorrow, and  
tomorrow and  
tomorrow,  
Creeps in this petty  
pace from day  
to day,  
To the last syllable  
of recorded time.*

—WILLIAM SHAKESPEARE

CAROL GOFF  
*Treasurer*

ROBERT H. McKENZIE  
*Vice President*

JEANE FULFORD  
*Secretary*







FAYE ADAMS  
Register, Georgia  
*Mathematics*

JIMMY ADAMS  
Register, Georgia  
*General Science*

JOHN C. ADAMS, JR.  
Statesboro, Georgia  
*Art*

MASON ADAMS  
Douglas, Georgia  
*General Science*

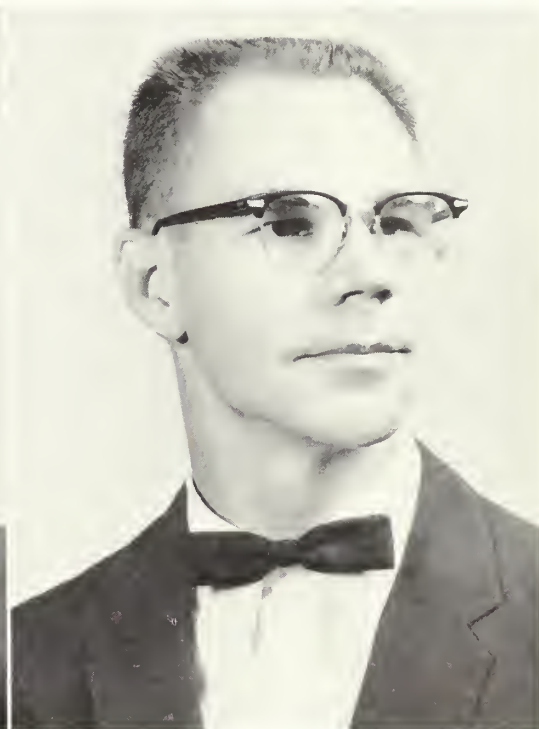

R. L. AKINS  
Statesboro, Georgia  
*Mathematics*

HANSEL ALLEN  
Tifton, Georgia  
*Elementary Education*



DONALD D. ANDERSON  
Glennville, Georgia  
*Social Science*

HARRIETT E. ARMSTRONG  
Savannah, Georgia  
*Business Education*

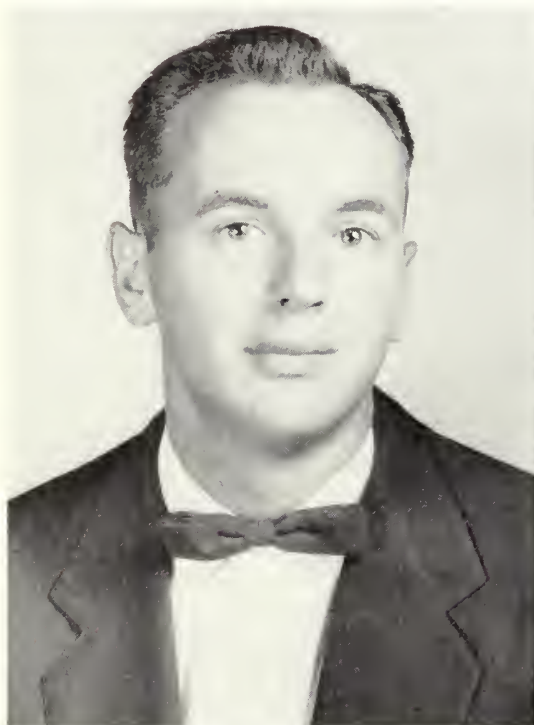

TROY ATHON  
Oglethorpe, Georgia  
*Health and Physical Education*

MARTHA BRANTLEY BACON  
Pembroke, Georgia  
*Home Economics*

JAMES E. BAILEY  
Statesboro, Georgia  
*Social Science*

ELWANDA BARBER  
Manor, Georgia  
*Home Economics*





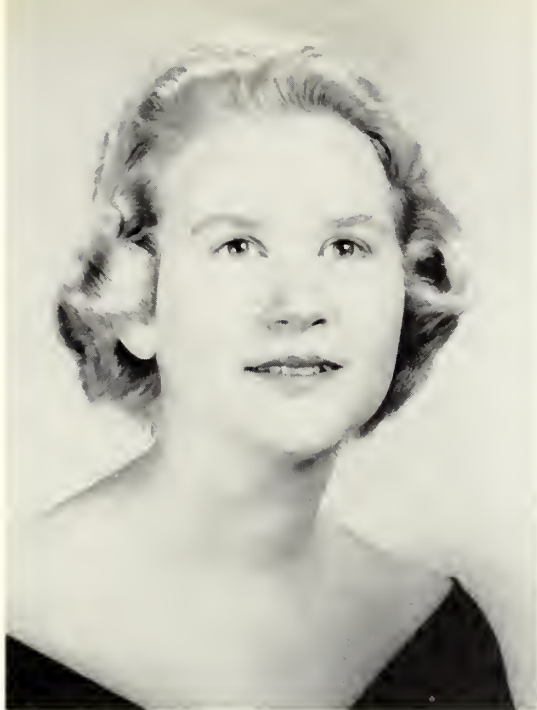

VIRGINIA CLARE BARRETT  
Sylvania, Georgia  
*Music*

BARBARA BARTON  
Savannah, Georgia  
*Health and Physical Education*

RAY BASS  
Tifton, Georgia  
*Business Education*

PEGGY BLAND  
Garfield, Georgia  
*Home Economics*



CAROL BLANTON  
Waycross, Georgia  
*Business Education*

FRANKIE BOOTH  
Manor, Georgia  
*Business Education*



JAMES A. BRANNEN  
Statesboro, Georgia  
*Business Education*

HOWARD L. BRIDGES  
Moultrie, Georgia  
*General Science*

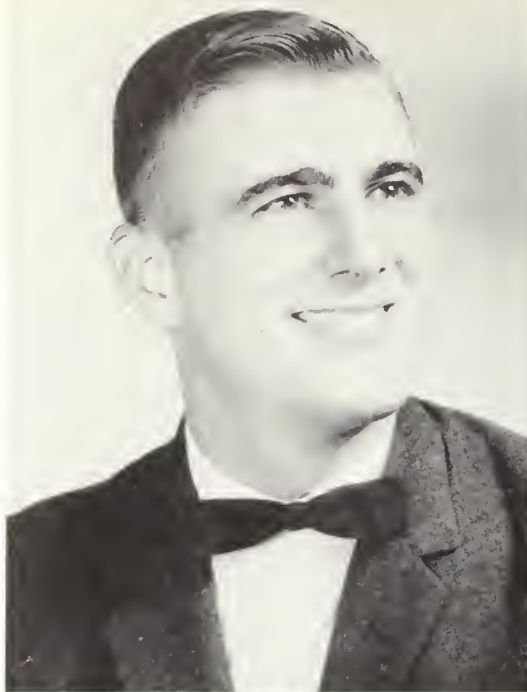

WANDA BROOME  
Dalton, Georgia  
*Elementary Education*

ASA BROWN  
Brunswick, Georgia  
*Industrial Arts*

ED BROWN  
Dexter, Georgia  
*Health and Physical Education*

DEWEY BRYANT  
Patterson, Georgia  
*Health and Physical Education*







GRACIE BURNS  
Tarrytown, Georgia  
*Home Economics*

BOBBIE LaRUE BUTLER  
Pelham, Georgia  
*Business Education*

ROBERT J. CARTER  
Manchester, Georgia  
*Social Science*

IVEY CHANCE  
Augusta, Georgia  
*Business Education*



JACKIE CLARK  
Albany, Georgia  
*Mathematics*

JOHN CLARK  
Baxley, Georgia  
*Mathematics*



**NORMA COLE**  
Nicholls, Georgia  
*Business Education*

**WALKER COOK**  
Pineview, Georgia  
*Health and Physical Education*



**HARRY COWART**  
Camilla, Georgia  
*Elementary Education*

**PEGGY COWART**  
Camilla, Georgia  
*Art*

**KEITH COX**  
Millen, Georgia  
*Industrial Arts*

**NINIVOIS CROFT**  
Brunswick, Georgia  
*Elementary Education*







**JIMMY DANIEL**  
Waynesboro, Georgia  
*Social Science*

**ANN DAVIS**  
Elberton, Georgia  
*Elementary Education*

**MARVIN RAY DAVIS**  
Soperton, Georgia  
*Health and Physical Education*

**TRAVIS DAVIS**  
Soperton, Georgia  
*Health and Physical Education*

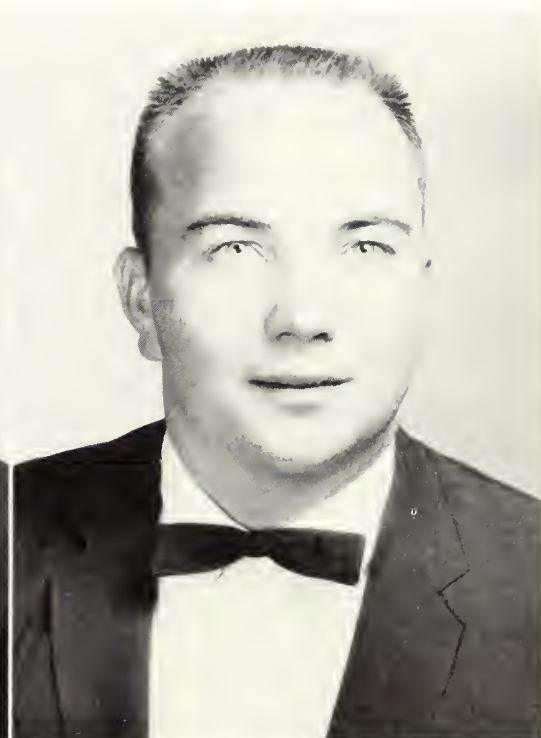
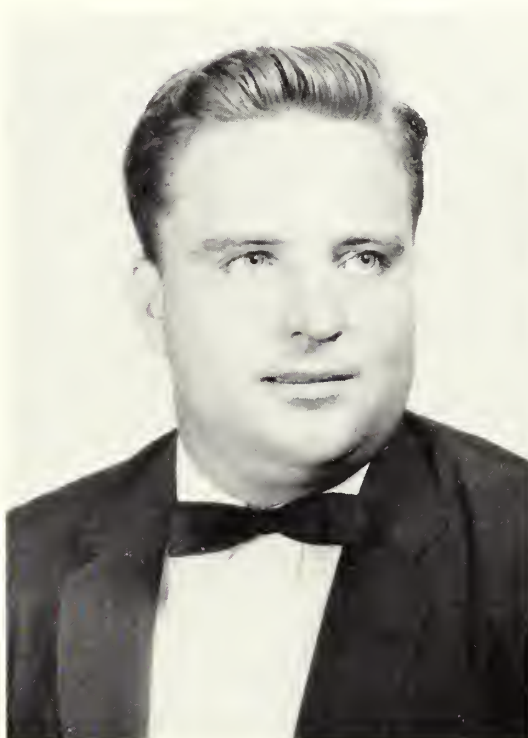

**WALLIS DeWITT**  
Stilson, Georgia  
*Biology*

**PERRY DOAK**  
Lyons, Georgia  
*Health and Physical Education*



SARAH DODSON  
Union City, Georgia  
*Health and Physical Education*

ROBERT DONALDSON  
Statesboro, Georgia  
*Mathematics*

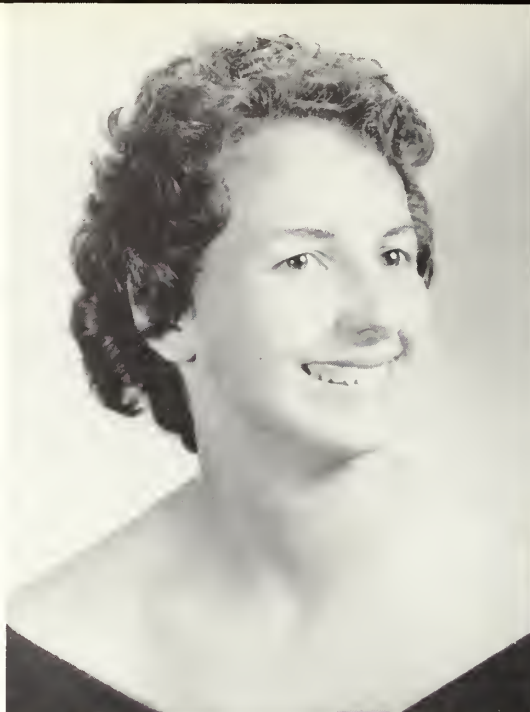

EDWARD DRAWDY  
Blackshear, Georgia  
*Business Education*

MADGE LANIER EDWARDS  
Claxton, Georgia  
*Home Economics*

WAYNE EDWARDS  
Rome, Georgia  
*Biology*

DOUGLAS ELLIS  
Blue Ridge, Georgia  
*General Science*

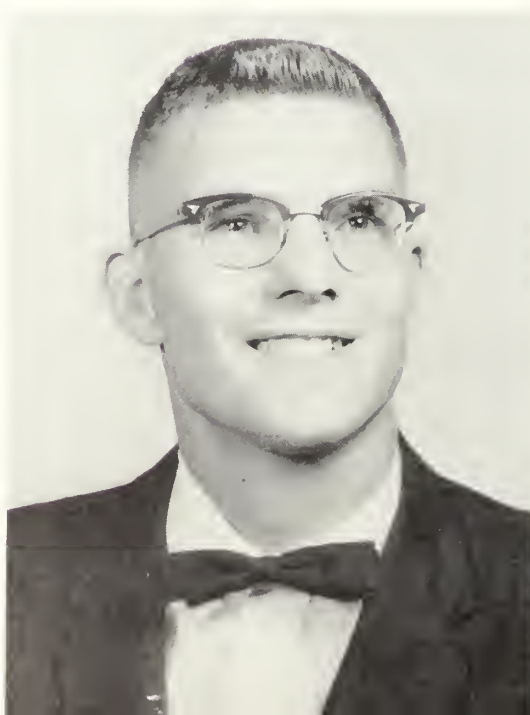





**JAMES ELLISON**  
Canton, Georgia  
*English*

**PALMA EVANS**  
Sylvania, Georgia  
*Elementary Education*

**RODNEY FAIN**  
Cairo, Georgia  
*Health and Physical Education*

**BARBARA FAULK**  
Fitzgerald, Georgia  
*Elementary Education*



**JEAN FITZGERALD**  
Savannah, Georgia  
*Music*

**PAT FLETCHER**  
Fitzgerald, Georgia  
*Elementary Education*



**RICHARD FLOURNOY**  
Ludowici, Georgia  
*Industrial Arts*

**SYLVIA FREEMAN**  
Statesboro, Georgia  
*Elementary Education*

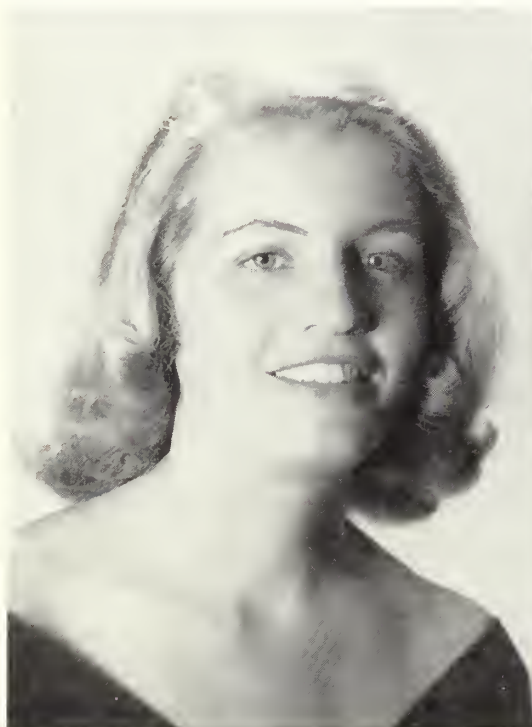
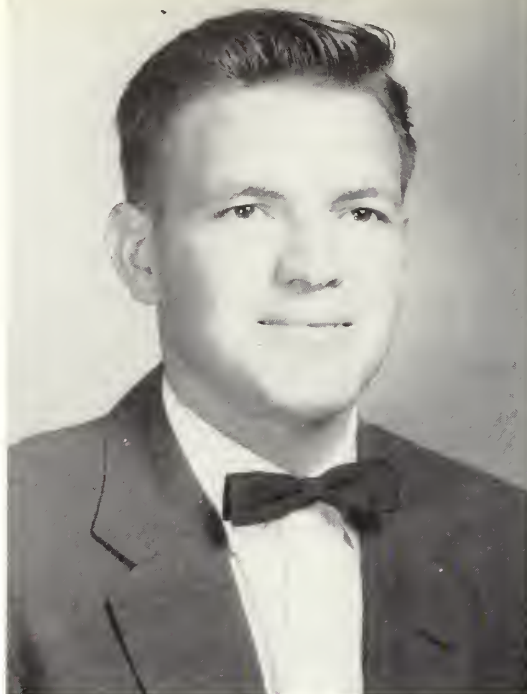

**JEANE FULFORD**  
Twin City, Georgia  
*Elementary Education*

**MARY JO FULGHUM**  
Wrightsville, Georgia  
*Home Economics*

**PETE GARLAND**  
Augusta, Georgia  
*Business Education*

**JOAN GARRETT**  
Loganville, Georgia  
*Elementary Education*

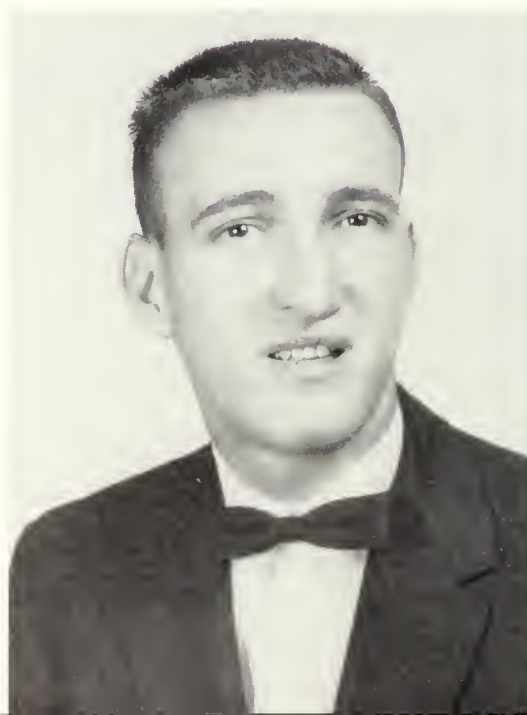





PATRICIA ELIZABETH GARRETT  
Warrenton, Georgia  
*Music*

BOBBY L. GODWIN  
Omega, Georgia  
*Music*

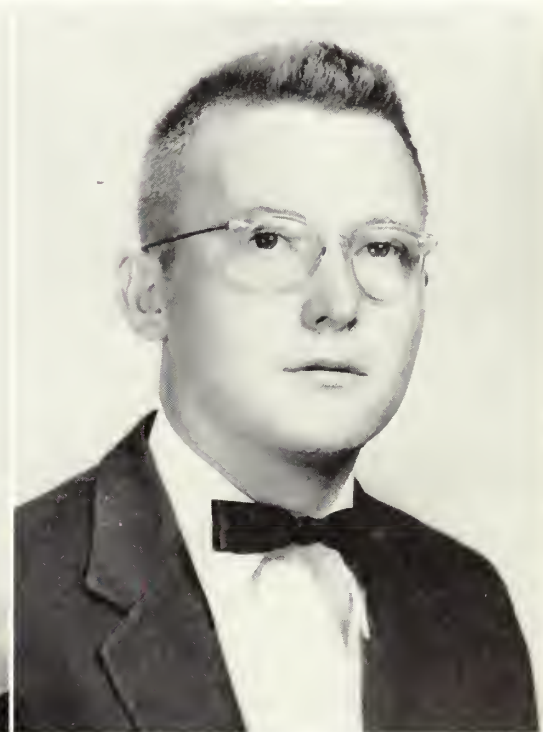

CAROL GOFF  
St. Marys, Georgia  
*General Science*

PHIL GRESHAM  
Waynesboro, Georgia  
*Social Science*

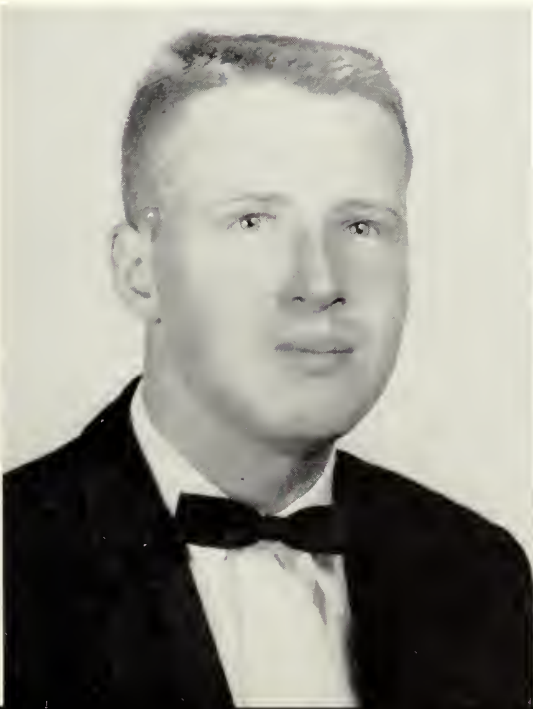

ROBERT GRESSETTE  
Tifton, Georgia  
*Health and Physical Education*

SARA GROOVER  
Statesboro, Georgia  
*Health and Physical Education*



HUGH HAGIN  
Marlow, Georgia  
*Industrial Arts*

ROSE MARIE HALEY  
Elberton, Georgia  
*Elementary Education*



PETE HALLMAN  
Mendes, Georgia  
*English*

JO ANN HAMILTON  
Glennville, Georgia  
*Music*

SANDRA HANSON  
Avondale Estates, Georgia  
*Elementary Education*

FAYE HARDEN  
Stilson, Georgia  
*Elementary Education*





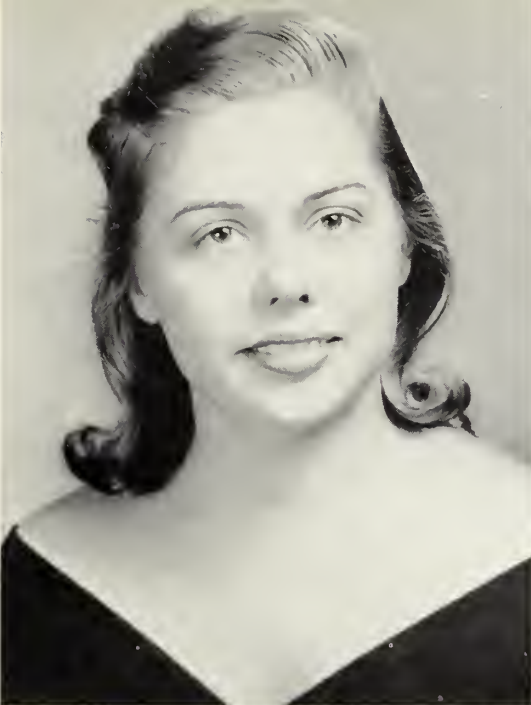

LINDA HARDIE  
Gordon, Georgia  
*English*

RUTH HARRIS  
Alma, Georgia  
*Home Economics*

CAROLYN HART  
Statesboro, Georgia  
*Business Education*

CHARLES HEAD  
Cobbtown, Georgia  
*Health and Physical Education*



JULIA ANN HENDRIX  
Portal, Georgia  
*Elementary Education*

ANN HENRY  
Crandall, Georgia  
*English*



CAROLYN HILL  
 Enigma, Georgia  
*Home Economics*  
 ELLIOTT HODGES  
 Reidville, Georgia  
*Business Education*

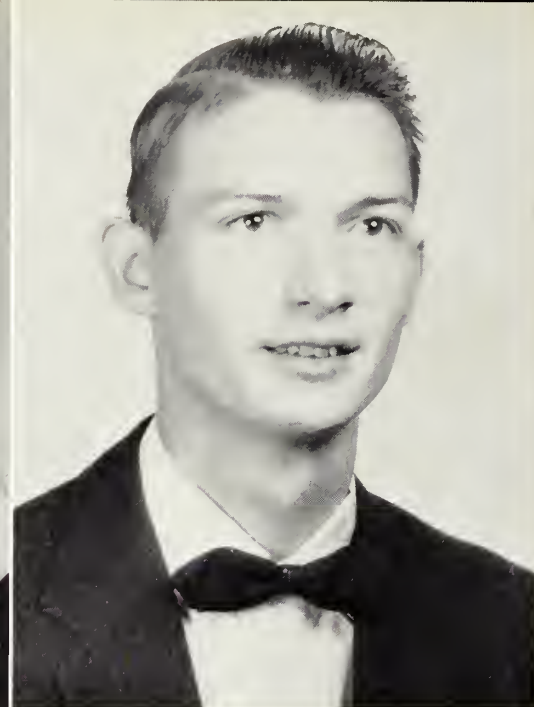

JOHN HOLLAND  
 Columbus, Georgia  
*Social Science*  
 HERBERT HOLTON  
 Manassas, Georgia  
*Industrial Arts*

CHARLES G. HOREL, JR.  
 Savannah, Georgia  
*Elementary Education*  
 RAY HORNE  
 Hawkinsville, Georgia  
*English*







HANSON HUDSON, JR.  
Ocilla, Georgia  
*General Science*

DEXTER HUGHES  
Tifton, Georgia  
*Elementary Education*

JANE KATHERINE JACKSON  
Crawfordville, Georgia  
*Elementary Education*

THELMA JAMES  
Statesboro, Georgia  
*Elementary Education*

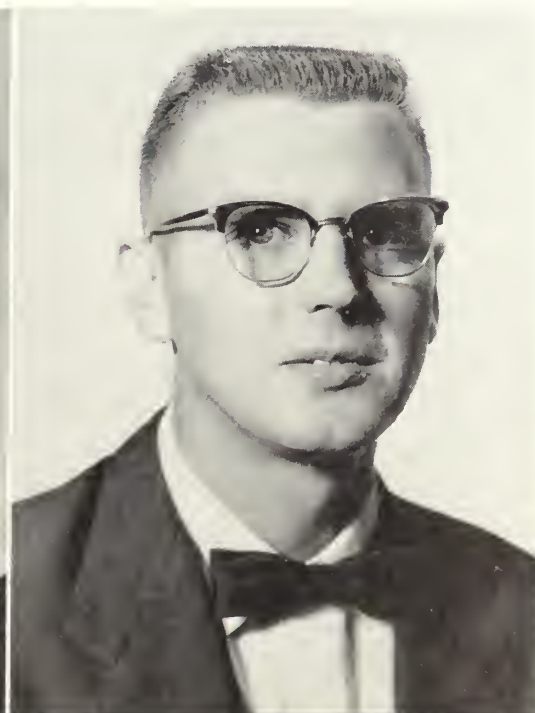

SHIRLEY JENKINS  
Statesboro, Georgia  
*Business Education*

JAMES JETT  
Pitts, Georgia  
*Health and Physical Education*



WILLIAM CLYDE JOHNS  
Statesboro, Georgia  
*Social Science*

CLAVA JOHNSON  
Newington, Georgia  
*Elementary Education*

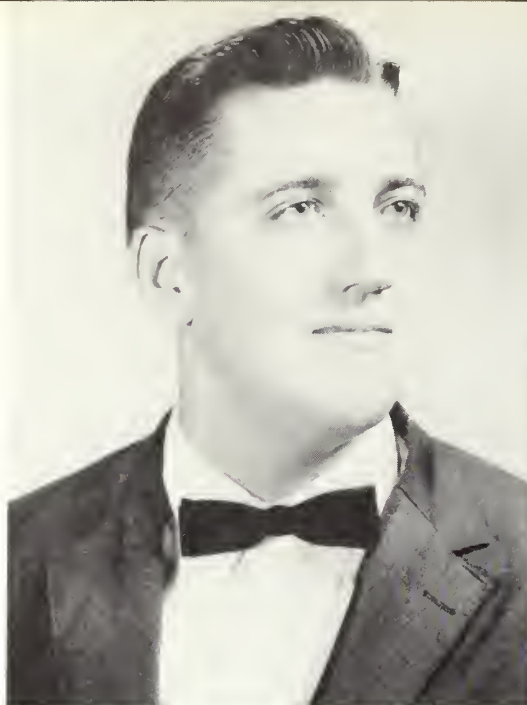

MAXIE JO JOHNSON  
Statesboro, Georgia  
*Home Economics*

MELVIN JOHNSON  
Louisville, Georgia  
*Health and Physical Education*

WAYNE JOINER  
Pelham, Georgia  
*Social Science*

GUINELLE JONES  
Hazlehurst, Georgia  
*English*







CAROLYN LEVERETT KELLY  
Parrott, Georgia  
*Home Economics*

KITTY KELLY  
Statesboro, Georgia  
*Music*

La VAN KENNEDY  
Morven, Georgia  
*Health and Physical Education*

JOHNNY KING  
Pitts, Georgia  
*Health and Physical Education*

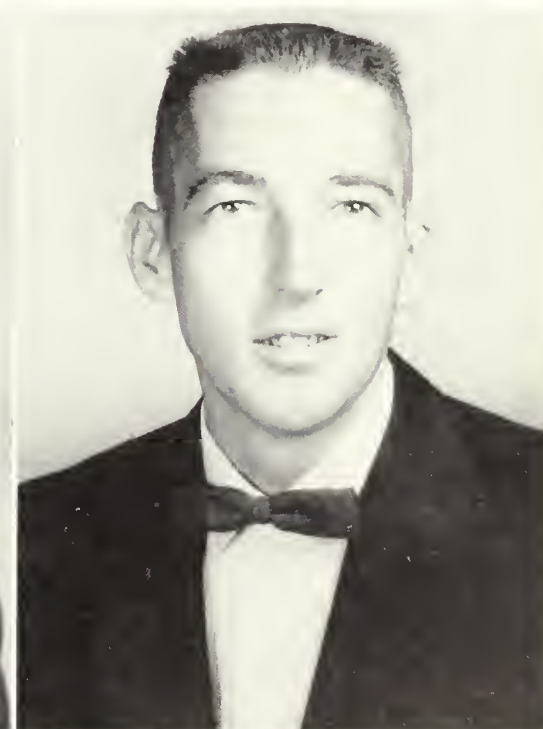
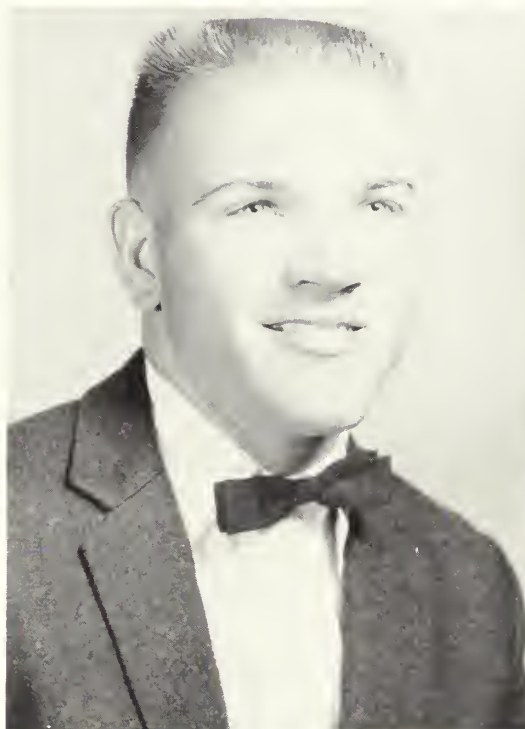

PATRICIA PICKETT LANCASTER  
Eastman, Georgia  
*Health and Physical Education*

VENDORA LANIER  
Twin City, Georgia  
*Home Economics*



RONALD LIFSEY  
Griffin, Georgia  
*Social Science*

THOMAS McCORKLE  
Statesboro, Georgia  
*Social Science*



KAY McCORMICK  
Brooklet, Georgia  
*Home Economics*

MARY McCULLOUGH  
Millen, Georgia  
*Elementary Education*

CONDLE D. McKENZIE  
Soperton, Georgia  
*General Science*

ROBERT McKENZIE  
Augusta, Georgia  
*English*







CHARLES McLENDON  
Cairo, Georgia  
*History*

GEORGE McLEOD  
Reidsville, Georgia  
*Health and Physical Education*

MERCER STONE McMILLAN  
Cochran, Georgia  
*English*

RICHARD MANDES, JR.  
Brunswick, Georgia  
*English*

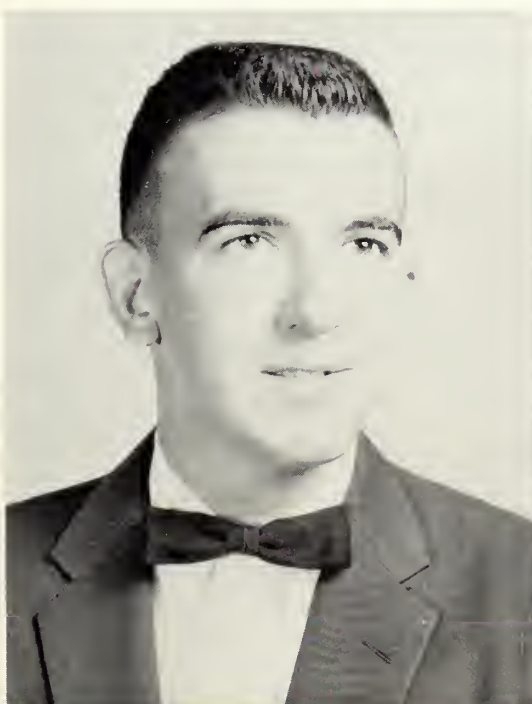

CARL MARTIN  
Hamilton, Georgia  
*Social Science*

DILLARD MAXWELL  
Kennesaw, Georgia  
*Elementary Education*



HENRINEL MIDDLETON  
Blakely, Georgia  
*Social Science*

SARA MILLER  
Soperton, Georgia  
*Business Education*



WADENE MIMBS  
Adrian, Georgia  
*Elementary Education*

SHELBY JEAN MIXON  
Statesboro, Georgia  
*English*

CARY MOORE  
LaCenter, Kentucky  
*Health and Physical Education*

DANICE MOORE  
Hazlehurst, Georgia  
*Art*







**BOBBY MUGGRIDGE**  
Cairo, Georgia  
*Industrial Arts*



**SARAH FAYE MURPHY**  
Gibson, Georgia  
*Elementary Education*

**MARGARET BROWN NEELY**  
Wrightsville, Georgia  
*Home Economics*

**REUBEN NEELY**  
Chattahoochee, Florida  
*Elementary Education*



**EUNICE CRAVEY NOBLES**  
McRae, Georgia  
*Elementary Education*



**MAC NOBLES**  
Nicholls, Georgia  
*Industrial Arts*



RUTH SUTTON ODOM  
Girard, Georgia  
*Music*

HUBERT PADGETT  
Keysville, Georgia  
*Health and Physical Education*



WYLIE PALMER  
Vidalia, Georgia  
*Biology*

MARY ELIZABETH PARRISH  
Jesup, Georgia  
*Music*

CARL PEASTER  
Montezuma, Georgia  
*Health and Physical Education*

JAMES H. PHELPS  
Attapulgus, Georgia  
*Elementary Education*







VERELLE PIERCE  
Hazlehurst, Georgia  
*Music*



BETTY JEAN PITTMAN  
Glenwood, Georgia  
*Elementary Education*

JEANETTE PITTMAN  
Glenwood, Georgia  
*Elementary Education*

JANE PONDER  
Whigham, Georgia  
*Social Science*



JOAN MARIE PRESCOTT  
Sardis, Georgia  
*Elementary Education*



JAVENE PRESLEY  
Rhine, Georgia  
*Elementary Education*



**BUDDY RABITSCH**

Millen, Georgia  
*Business Education*

**BILLY ROGERS**

Camilla, Georgia  
*Health and Physical Education*

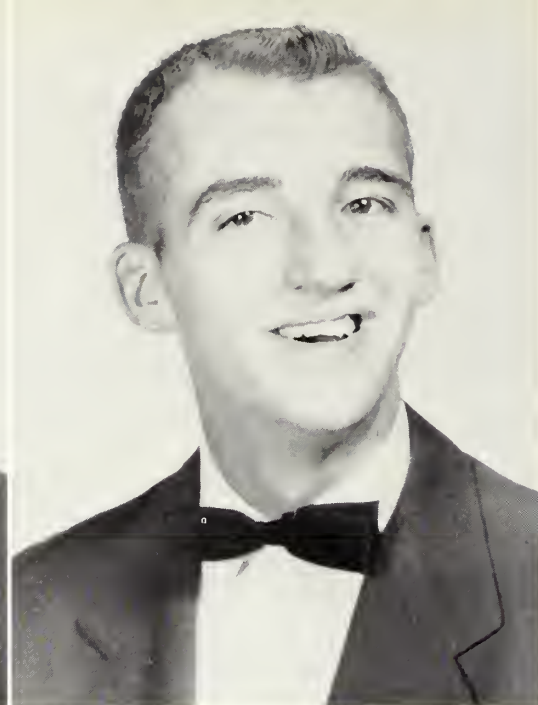

**LINDA M. ROWELL**

Sylvania, Georgia  
*Elementary Education*

**VIRGINIA RUSHIN**

Soperton, Georgia  
*Elementary Education*

**BILL SANDERS**

Atlanta, Georgia  
*English*

**BILLY SANDERS**

Fort Valley, Georgia  
*Music*

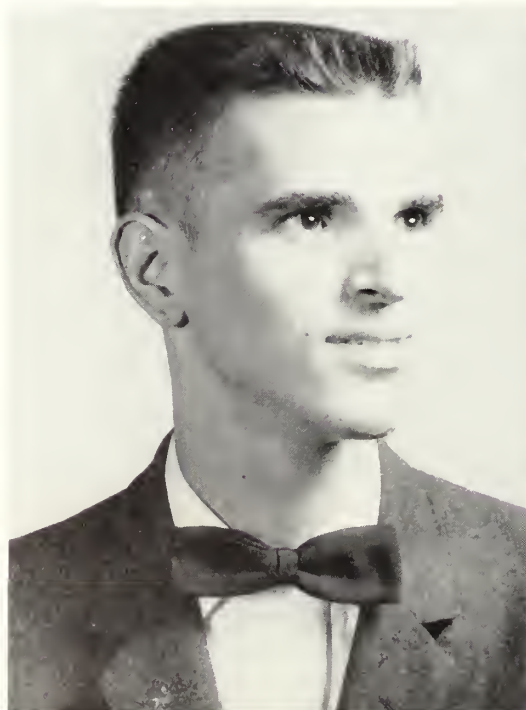





**JACK SAPP**  
Statesboro, Georgia  
*Industrial Arts*

**BETTY JAN SAUNDERS**  
Portal, Georgia  
*Home Economics*

**GENE SCARBOROUGH**  
Barnesville, Georgia  
*Mathematics*

**STEVE SCARBOROUGH**  
Waynesboro, Georgia  
*English*

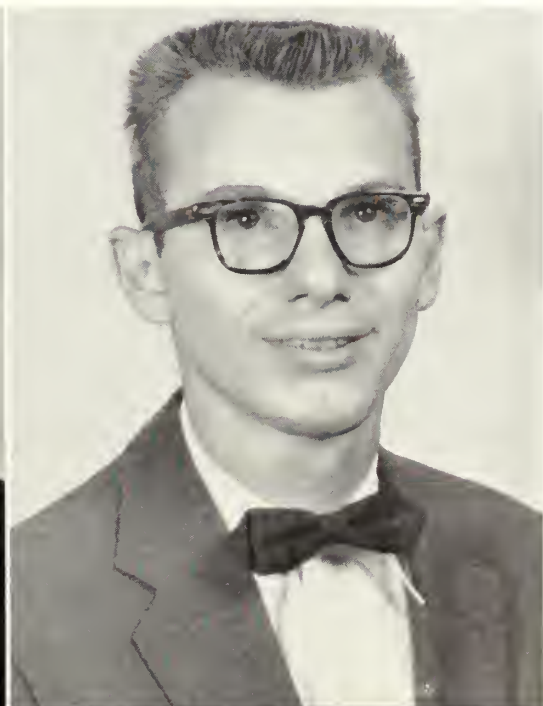
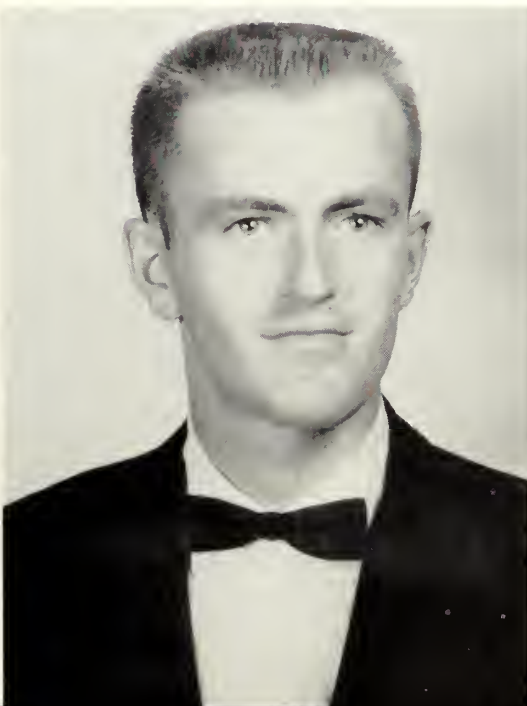
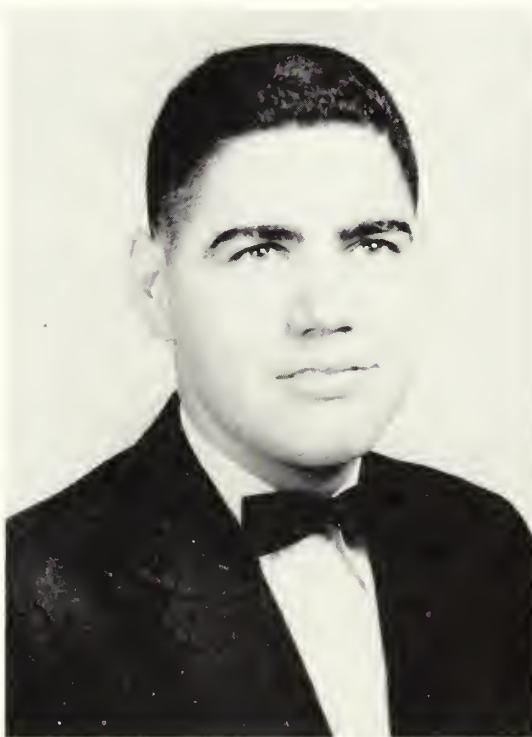

**BOBBY SCHELL**  
Rentz, Georgia  
*Business Education*

**PAUL SCOTT**  
Lyons, Georgia  
*Social Science*



**HAROLD A. SHAFFER, JR.**  
Cordele, Georgia  
*Mathematics*

**JERRY SHEALY**  
Ashburn, Georgia  
*Home Economics*



**MARTHA SHEFFIELD**  
Lithonia, Georgia  
*Music*

**JOHN C. SHEPPARD**  
Americus, Georgia  
*Social Science*

**JUBY SHIVER**  
Manchester, Georgia  
*Health and Physical Education*

**LINDA SIKES**  
Cobbtown, Georgia  
*Home Economics*







**CATHY SIMMONS**  
Savannah, Georgia  
*Art*

**EARLE SIMONS**  
Soperton, Georgia  
*Business Education*

**TOMMY SINGLETARY**  
Statesboro, Georgia  
*Industrial Arts*

**BILLY SMITH**  
Albany, Georgia  
*English*



**FRANCES SMITH**  
Pooler, Georgia  
*Elementary Education*

**NANCY SMITH**  
Summertown, Georgia  
*English*



LIZ SOUTH  
Augusta, Georgia  
*Health and Physical Education*

GEORGE ROBERT SPELL  
Wadley, Georgia  
*English*

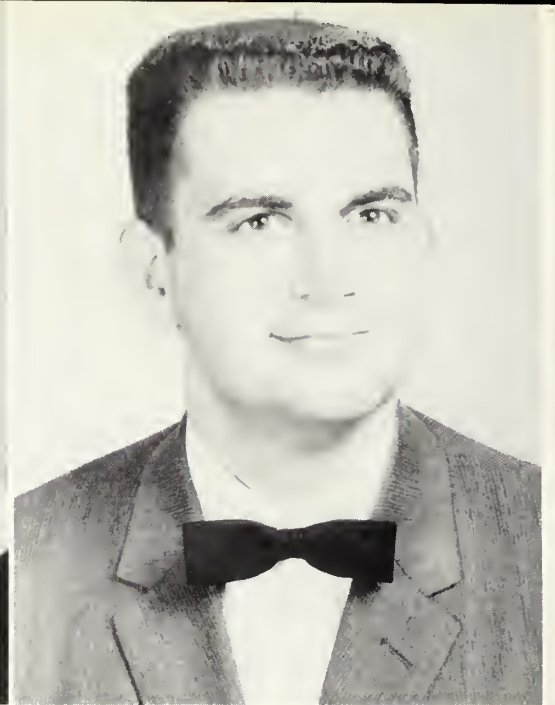

NAN STEPHENS  
Waycross, Georgia  
*Music*

ANNELLE STONE  
Louisville, Georgia  
*Elementary Education*

MARY KATHERINE STRICKLAND  
Claxton, Georgia  
*Elementary Education*

RUTH STUDSTILL  
Eastman, Georgia  
*Social Science*







ELLEN SUMNER  
Sumner, Georgia  
*Elementary Education*

ROBERT SURRENCY  
Glennville, Georgia  
*Business Education*

MARY ALICE TAFF  
Taylorsville, Georgia  
*English*

BOBBY TEASLEY  
Augusta, Georgia  
*Business Education*

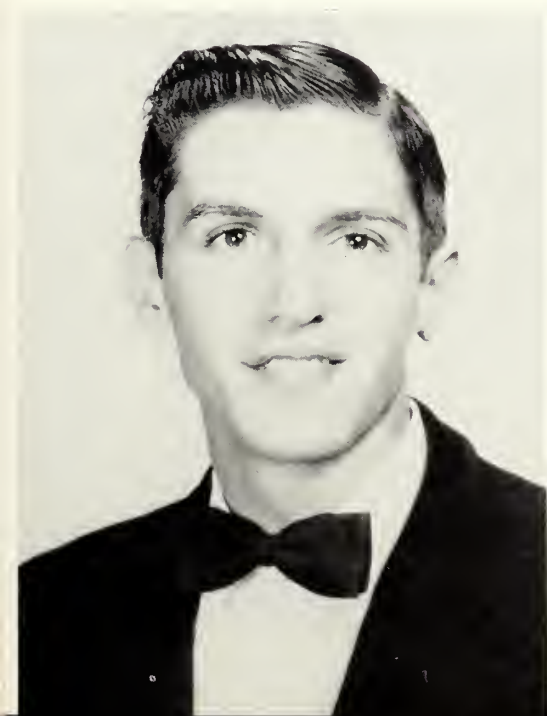

FARRIS THOMAS  
Hazlehurst, Georgia  
*General Science*

BETTY GENE THRIFT  
Woodbine, Georgia  
*Health and Physical Education*



VERLYN THURMOND  
Dewy Rose, Georgia  
*Social Science*

JAMES OLIN TIDWELL  
Panama City, Florida  
*Music*

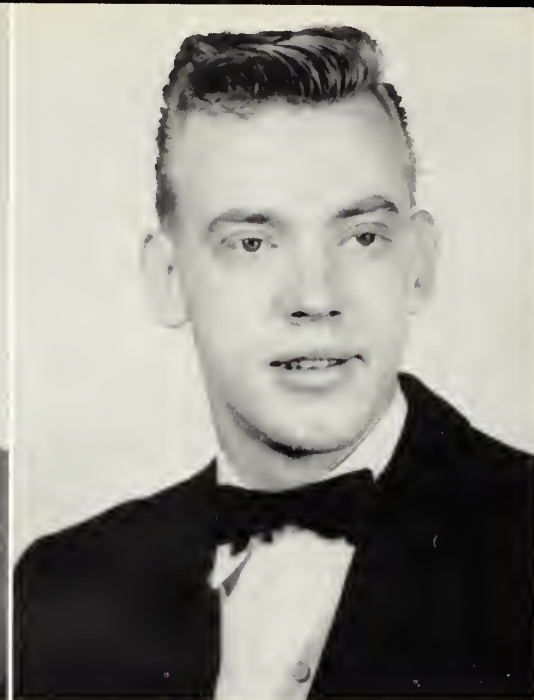

SANDRA TINDOL  
Claxton, Georgia  
*English*

SUE TOLBERT  
Gainesville, Georgia  
*Health and Physical Education*

ALTA DAWSON TRAPNELL  
Ludowici, Georgia  
*Elementary Education*

FRANK TURNER  
Blythe, Georgia  
*English*

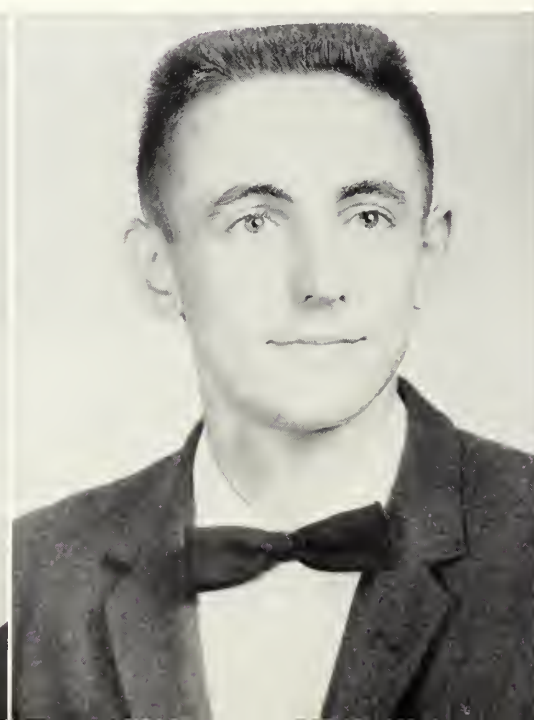





**SANDRA TURNER**

Statesboro, Georgia  
*Home Economics*

**BRIGGS TYLER**

Hahira, Georgia  
*Health and Physical Education*

**WILLIAM H. UPCHURCH**

Brooklet, Georgia  
*Health and Physical Education*

**ELLIS VANDEGRIFT**

Statesboro, Georgia  
*Social Science*

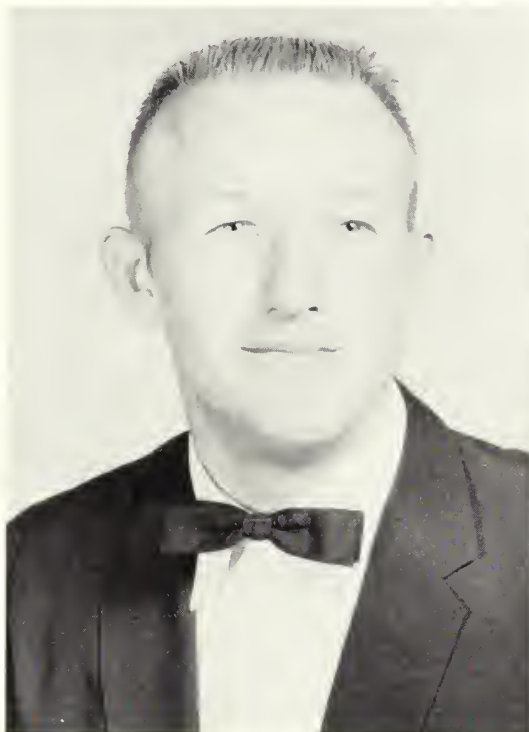

**JANETTE VAUGHN**

Baxley, Georgia  
*Business Education*

**CONNIE VEAL**

Deepstep, Georgia  
*Social Science*



HARMON VICKERS

Wray, Georgia  
*Elementary Education*

BEVERLY ANN WALDEN

Gibson, Georgia  
*Elementary Education*



JAMES WALDEN

Wrens, Georgia  
*Social Science*

BETTY JOHNSTON WALKER

Reidsville, Georgia  
*Art*

MARY JOYCE WARD

Pembroke, Georgia  
*Elementary Education*

JERRY WARREN

Stillmore, Georgia  
*Health and Physical Education*







**BOBBY WEBB**  
Hampton, Georgia  
*Health and Physical Education*

**CHARLENE WEBB**  
Savannah, Georgia  
*Business Education*

**WILLIAM JOHN WEBB**  
Statesboro, Georgia  
*Industrial Arts*

**ANN WELLS**  
Claxton, Georgia  
*Elementary Education*

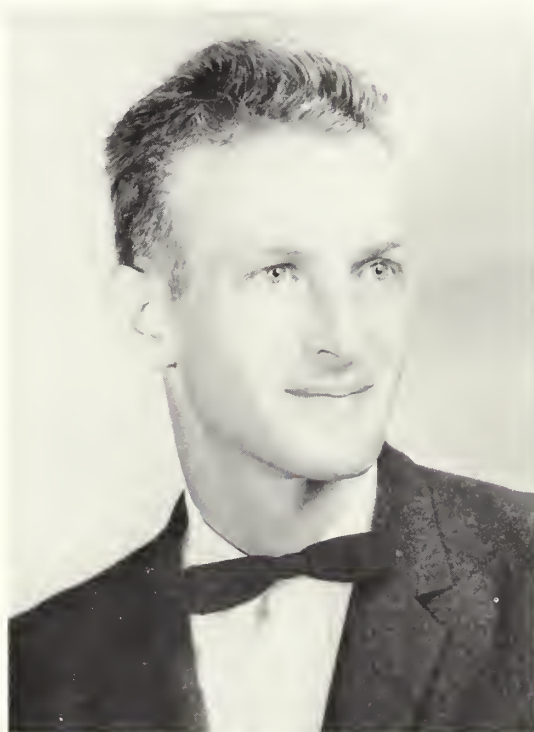

**EDWINA WHITE**  
Dixie, Georgia  
*Elementary Education*

**RAY WILDER**  
Stillmore, Georgia  
*History*



MIRA WILKERSON  
 Sumner, Georgia  
*Elementary Education*

CARL WILLIAMS  
 Dixie, Georgia  
*Social Science*

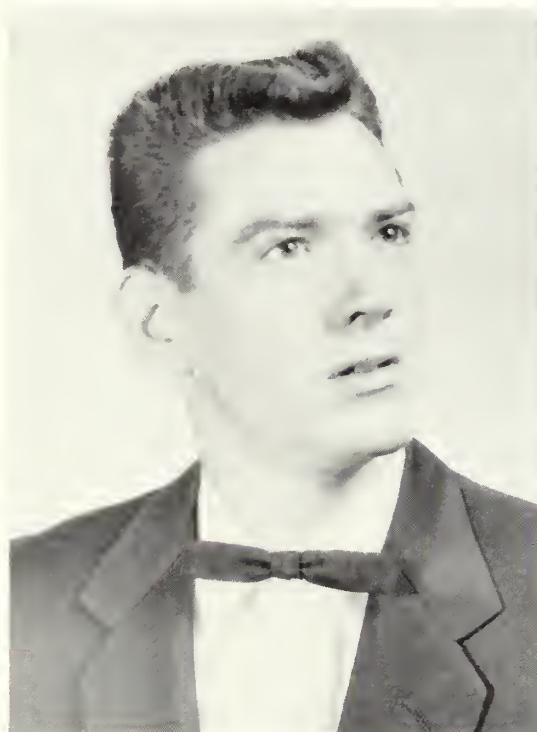

WILLIAM R. WILSON  
 Bremen, Georgia  
*Mathematics*

JOHNNYE REBECCA WOOD  
 Manassas, Georgia  
*English*

JOYCE YOUNGBLOOD  
 Waverly Hall, Georgia  
*Elementary Education*

TOM ZIPPERER  
 Rincon, Georgia  
*Social Science*





# THE JUNIOR CLASS



RAY BELUE  
*President*

*To be, or not to be: that  
is the question:  
Whether 'tis nobler in  
the mind to suffer  
The slings and arrows of  
outrageous fortune,  
Or to take up arms against  
a sea of troubles  
And by opposing end them.*

—WILLIAM SHAKESPEARE

VIRGINIA KENNEDY  
*Secretary, Treasurer*

HUBERT MANNING  
*Vice President*





LAURIE ACKERMAN  
Rincon, Georgia

ROBERTS ADAMS  
Statesboro, Georgia

ELLEN AGERTON  
Waynesboro, Georgia

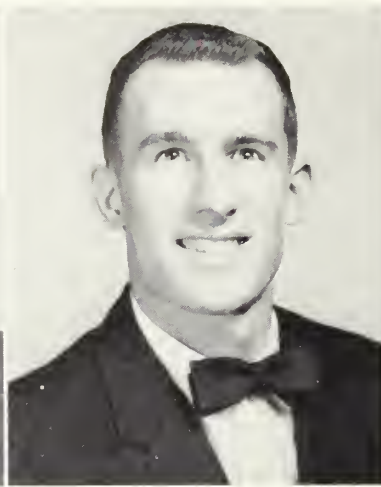
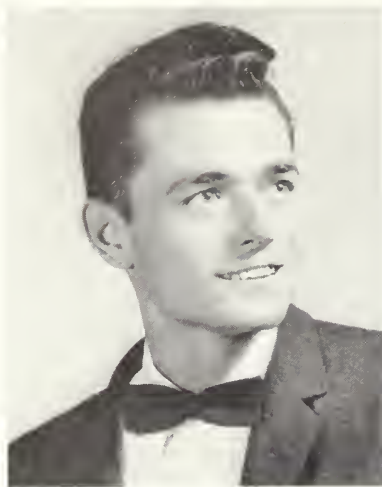

WARREN M. ALEXANDER  
Ocilla, Georgia

LARRY AULTMAN  
Albany, Georgia

BETTY BAAB  
Augusta, Georgia

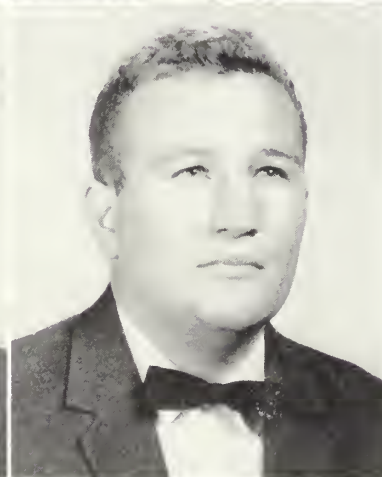

STEVE BAILEY  
Augusta, Georgia

ALFRED BAKER  
Savannah, Georgia

BILLIE JEAN BARROW  
Cordele, Georgia

SALLY BECKUM  
Augusta, Georgia

RAY BELUE  
Tampa, Florida

WILLIAM DAVID BIALOCK  
Manassas, Georgia

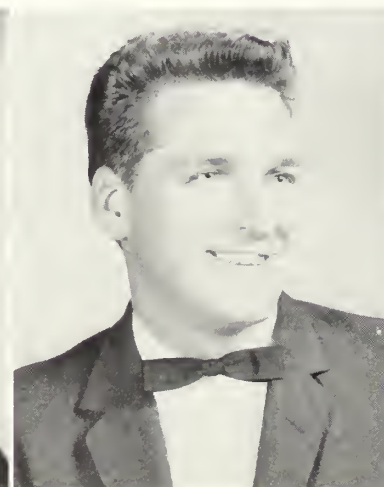





MILLIE JO BOND  
Ellenwood, Georgia

JOHN F. BRANTLEY  
Dublin, Georgia

VALERA BRINSON  
Uvalda, Georgia

NORMAN BROADWELL  
Roswell, Georgia

THOMAS BROPHY  
Warner Robins, Georgia

JERRY BROWN  
Manchester, Georgia



MARY BROWN  
Cataula, Georgia

SIDNEY BROWN  
Montezuma, Georgia

SNELL BUCHANAN  
Snellville, Georgia

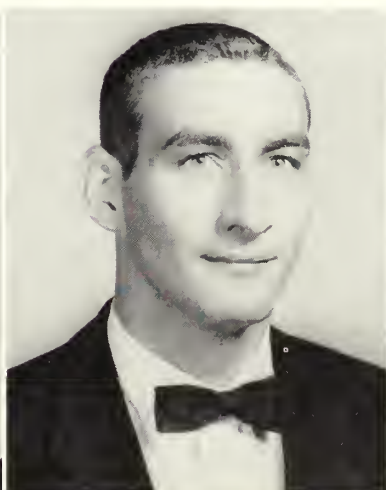

MARTHA BURGESS  
Waleska, Georgia

RICHARD BURROWS  
Waycross, Georgia

SHIRLEY BUTLER  
Milan, Georgia



HARRY CLARK  
Brunswick, Georgia  
NAOMI CLARK  
Rochelle, Georgia  
ROY COLLIER  
Manchester, Georgia



SELENA COLLINS  
Abbeville, Georgia  
ALLAN CORLEY  
Cataula, Georgia  
BOB CORLEY  
Covington, Georgia



HORACE CRAVEN  
Cleveland, Georgia  
JOHN CRAVEY  
Lyons, Georgia  
ALICE ANN CRAWFORD  
St. Marys, Georgia

HENRY CRUMLEY  
Omega, Georgia  
ROSE MARIE DENSON  
Albany, Georgia  
TRAVIS DOSS  
Attapulugus, Georgia







MELVIN DOWIS  
Lavonia, Georgia

MALCOLM DUNN  
Eatonton, Georgia

GLENDA DURRENCE  
Claxton, Georgia

MAYNOR DYKES  
Attapulgus, Georgia

PERRY EDWARDS  
Statesboro, Georgia

VIRGINIA EDWARDS  
Statesboro, Georgia



KERMIT ELLIOTT  
Vidalia, Georgia

JUDY EURE  
Savannah, Georgia

NONA EVANS  
Madison, Georgia



WAYNE FARMER  
Thomson, Georgia

NEVILLE FLOYD  
Savannah, Georgia

ROBERT FORESTER  
Albany, Georgia



ROSE FRANKLIN  
Statesboro, Georgia  
DOUGLAS FREDERICK  
Carnesville, Georgia  
SHIRLEY GADDIS  
Marietta, Georgia

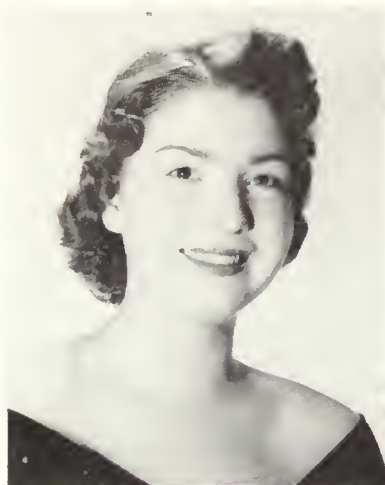

JACKIE GAMADANIS  
Atlanta, Georgia  
JEANIE GARRARD  
Washington, Georgia  
BETTY GEORGE  
Brunswick, Georgia

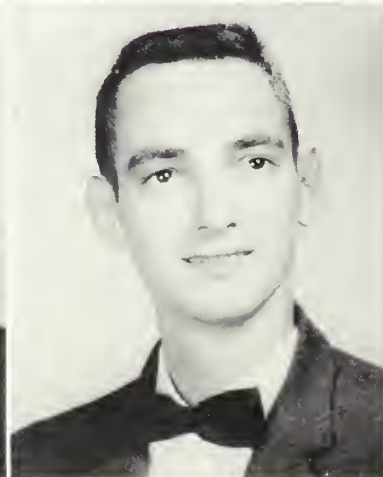
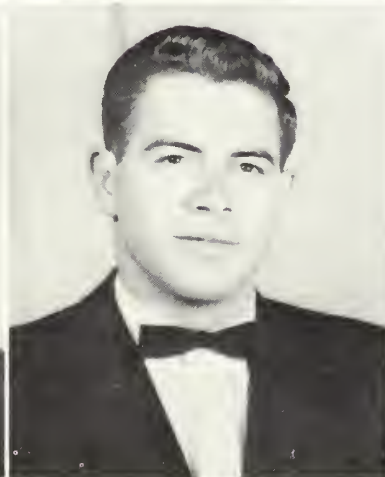

KENNY GIDDENS  
Nashville, Georgia  
EMORY GILES  
Sandersville, Georgia  
JAMES GODFREY  
Ludowici, Georgia

ANNE GOWEN  
Woodbine, Georgia  
BILLY GREEN  
Soperton, Georgia  
PAT GROOVER  
Hinesville, Georgia





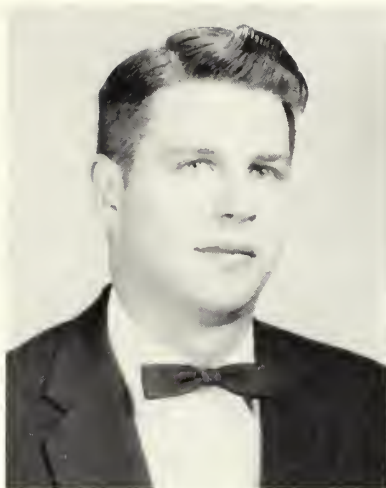

EDWIN HALE  
Hamilton, Georgia

CAPUS HANSARD  
Rockmart, Georgia

MARY ANN HARRELL  
Macon, Georgia

CHARLES E. HARRIS  
LaGrange, Georgia

MIMA HART  
Americus, Georgia

COLEMAN HATFIELD  
Augusta, Georgia



JOHNNY HATHCOCK, JR.  
Atlanta, Georgia

FAYE HAYGOOD  
Eastman, Georgia

ROY HEAD  
Monroe, Georgia

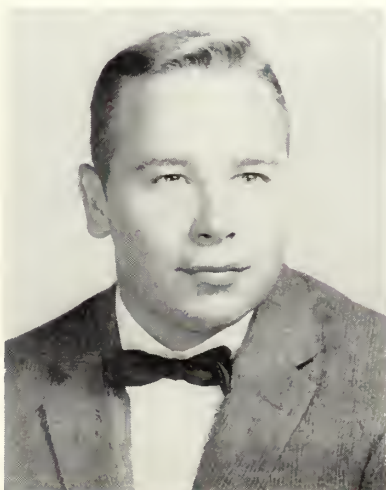

PETE HENDERSON  
Blackshear, Georgia

RICHARD HERRING  
Vidalia, Georgia

ARLEN HESTER  
Sycamore, Georgia



CAROLYN HIGGINBOTHAM  
Nahunta, Georgia

CARL HIGHSMITH  
Nahunta, Georgia

FRANK F. HINZMAN  
Sylvania, Georgia

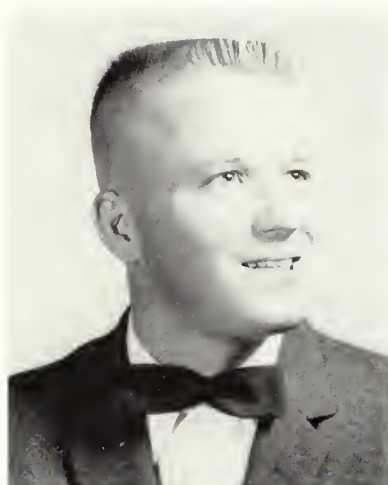
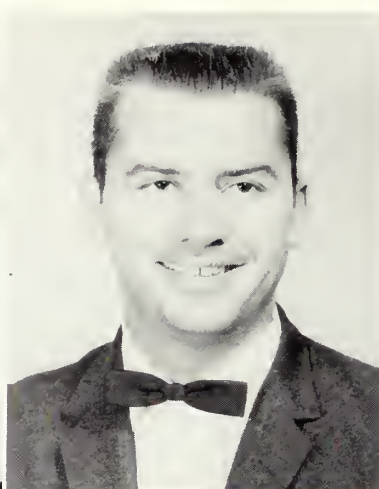

DAN HIERS  
Boston, Georgia

SIBBIE HOGAN  
Augusta, Georgia

JEAN HOLMES  
Sandersville, Georgia



DOUGLAS HULME  
Elberton, Georgia

MARY RUTH JACOBS  
Nahunta, Georgia

CATHERINE JOHNSON  
Millen, Georgia

JAMES JOHNSTON  
Albany, Georgia

JACKY JONES  
Lyons, Georgia

SUSAN JONES  
Lyons, Georgia





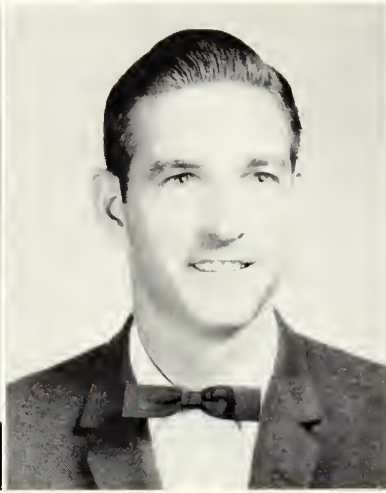

CAROLYN JOYNER  
Statesboro, Georgia

PAUL KEADLE  
Camilla, Georgia

HELEN PAGE KELLY  
Soperton, Georgia

VIRGINIA KENNEDY  
Quitman, Georgia

GLORIA JEAN KILGORE  
Macon, Georgia

WILLIAM R. KING  
Rebecca, Georgia



DOROTHY KNIGHT  
Savannah, Georgia

YVONNE LANIER  
Metter, Georgia

THOMAS LATIMER  
Sylvester, Georgia



GEORGE O. LAWSON, JR.  
Swainsboro, Georgia

CARLENE LEAPTROT  
Wadley, Georgia

JO ANN LEWALLEN  
Toccoa, Georgia



JANICE LINDSEY  
Ft. Gaines, Georgia

JOE LINDSEY  
Lenox, Georgia

DONNA LONG  
Ranger, Georgia

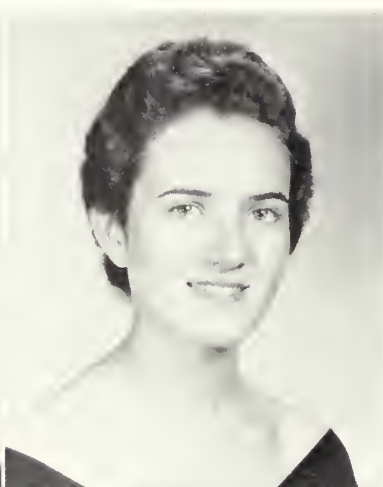
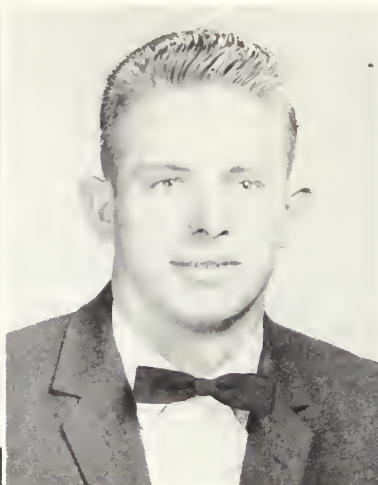

ANN LUNSFORD  
Omega, Georgia

SANDRA McAFEE  
Carters, Georgia

MIRIAM McCLAIN  
Pelham, Georgia

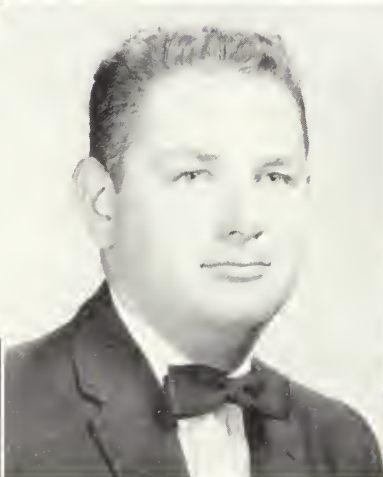

LEE McCLESKEY  
Woodstock, Georgia

DAHL McDERMITT  
Wray, Georgia

PETE McDUFFIE  
McRae, Georgia

DANNIE McLAUGHLIN  
McRae, Georgia

ED McLESKEY  
Atlanta, Georgia

MARY McNORRILL  
Waynesboro, Georgia





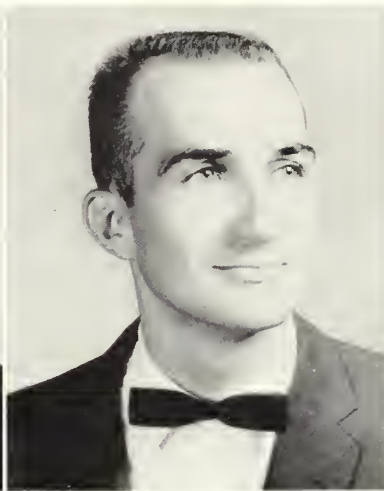

BILL MALLARD  
Sardis, Georgia

HUBERT MANNING  
Patterson, Georgia

ANN MANRY  
Edison, Georgia

ED MARTIN  
Dublin, Georgia

SUZANNE MARTIN  
Columbus, Georgia

BETTY SUE MASHBURN  
Pineview, Georgia



TOMMY MATHISON  
Waycross, Georgia

THELMA METZGER  
Clyo, Georgia

GAYNOR MILLIRON  
Shellman, Georgia



JANINE MILLS  
McIntyre, Georgia

ELOISE MINTON  
Kite, Georgia

MARTHA MITCHELL  
Social Circle, Georgia



ROY MITCHELL  
Morrow, Georgia

ALAN MOCK  
Albany, Georgia

BILLY MOCK  
Blakely, Georgia

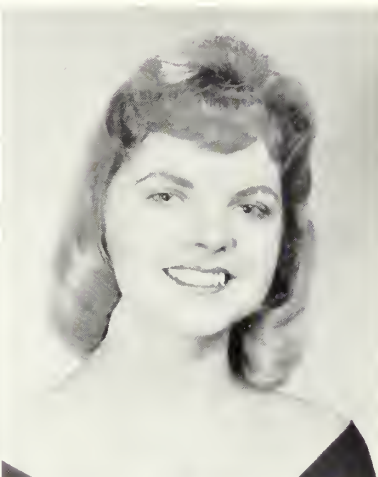

TOM MOODY  
Dixie, Georgia

MARY ANN MOYE  
Waycross, Georgia

JOYCE MUIRHEAD  
Savannah, Georgia



MARY LYNN NAIL  
Homerville, Georgia

LINDA SUE NESSMITH  
Statesboro, Georgia

GEORGE NEWBERRY, JR.  
Lizella, Georgia

JIMMY OATES  
Cairo, Georgia

AVA OWENS  
Fitzgerald, Georgia

CHARLOTTE OWENS  
Marietta, Georgia







EDDIE OWENS  
New Albany, Indiana

JOHN B. OWENS  
Augusta, Georgia

BETTY PAGE  
Lyons, Georgia

THELMA PARKER  
Millen, Georgia

MARTHA RAWLS PARRISH  
Statesboro, Georgia

JOYCE PERKINS  
Odum, Georgia



SYLVIA PHILLIPS  
Tarrytown, Georgia

FRANKLIN PIERCE  
Eastman, Georgia

JAN POWELL  
Zebulon, Georgia



DAVID POWERS  
Tifton, Georgia

DONALD PRESLEY  
Moultrie, Georgia

JANET PRICE  
Brunswick, Georgia



NAN PRICE  
Lyons, Georgia

LONNIE PRITCHETT  
Dexter, Georgia

CAROL PURVIS  
Ocilla, Georgia



JOYCE RAHN  
Springfield, Georgia

KATHRYN RHODES  
Augusta, Georgia

BURRELL RILES  
Cusseta, Georgia



SALLY RUARK  
Macon, Georgia

BETTY RUSSELL  
Thomson, Georgia

JESSE J. SEDGWICK  
Valdosta, Georgia

DENZIL SELLERS  
Brunswick, Georgia

BETTY SMITH  
Thomson, Georgia

CHARLES B. SMITH  
Cusseta, Georgia







HAROLD C. SMITH  
Brooklet, Georgia

JANE SMITH  
Statesboro, Georgia

RICHARD SMITH  
Fitzgerald, Georgia

WAYNE SMITH  
Lyons, Georgia

DONALD SNELL  
Wadley, Georgia

JAMES SNOW  
Rebecca, Georgia



DAN STIPE  
Baxley, Georgia

LOUISE STONE  
Waynesboro, Georgia

RUTH STORY  
Augusta, Georgia



AUDREY STRICKLAND  
Blackshear, Georgia

SARAH STRICKLAND  
Waycross, Georgia

GWEN STUBBS  
Sylvania, Georgia



TRUDI SUMMEROUR  
Duluth, Georgia

ANNETTE TANNER  
Sandersville, Georgia

HELEN TANNER  
Twin City, Georgia

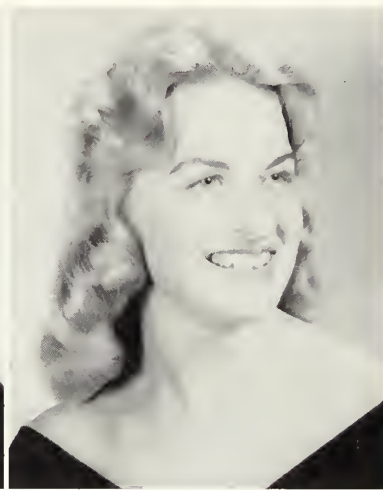

CAROLAN THIGPEN  
Lumber City, Georgia

MELBA THOMPSON  
Ailey, Georgia

TED TUCKER  
Brooklet, Georgia



DEEN TYRE  
Surrency, Georgia

DON VERSTRAETE  
Moline, Illinois

WALTER VOLLENWEIDER  
Waycross, Georgia

JOE WALTERS  
Stuart, Florida

VERA WANCK  
Alma, Georgia

JOE WATERS  
Statesboro, Georgia

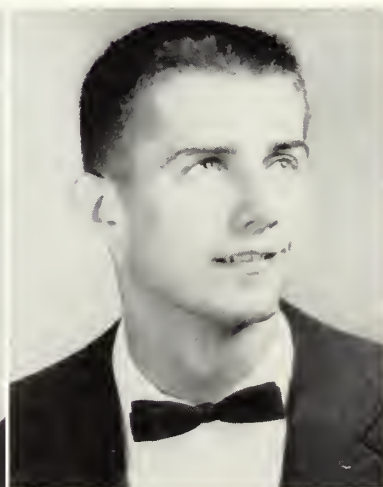





DAVID WEBB  
Swainsboro, Georgia  
HARRIS WEST  
Sylvester, Georgia  
CLIFF WHITE, JR.  
Fort Valley, Georgia



BARBARA WILLIAMS  
Decatur, Georgia  
CHRISTINE WILLIAMS  
Tifton, Georgia  
DANNY WILLIAMS  
Homestead, Florida

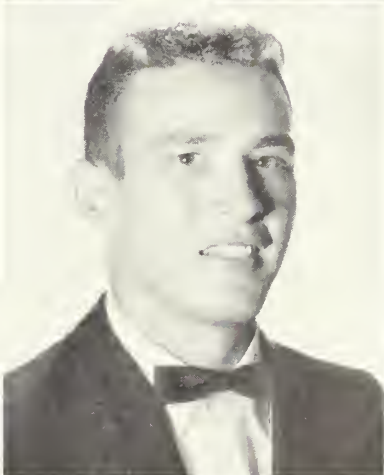

BILLIE MAC WILSON  
Americus, Georgia  
RUTH WISE  
Atlanta, Georgia  
WALTER WOODARD  
Dexter, Georgia



GAIL WYNN  
Hazlehurst, Georgia



Joan Garrett Practice-Teaching in the Marvin Pittman School



# THE SOPHOMORE CLASS



GUY WEATHERLY  
*President*

*Life's but a walking  
shadow, a poor  
player  
That struts and frets  
his hour upon the  
stage  
And then is heard  
no more.*

—WILLIAM SHAKESPEARE

ALBERT BURKE  
*Vice President*

GLEND A RENTZ  
*Secretary, Treasurer*





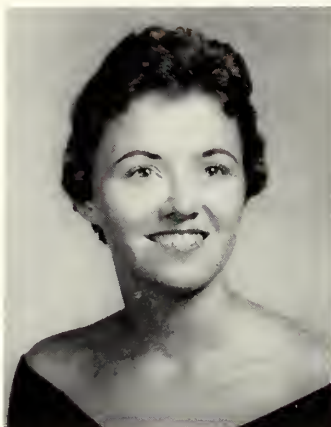

BILLIE JO ABEL  
Macon, Georgia

CALVIN DEAN AKIN  
Carnesville, Georgia

FRANKLIN AKINS  
Register, Georgia

SALLY ANN AKINS  
Statesboro, Georgia

ELEANOR AKRIDGE  
Pelham, Georgia

BARBARA ANDERSON  
Statesboro, Georgia



PATRICIA ANDERSON  
Swainsboro, Georgia

SARA ANDERSON  
Conyers, Georgia

CLAUDE ASTIN  
Palmetto, Georgia



GERRY BAILEY  
Milan, Georgia

GLENDA BANKS  
Statesboro, Georgia

VONNELLE BEASLEY  
Soperton, Georgia

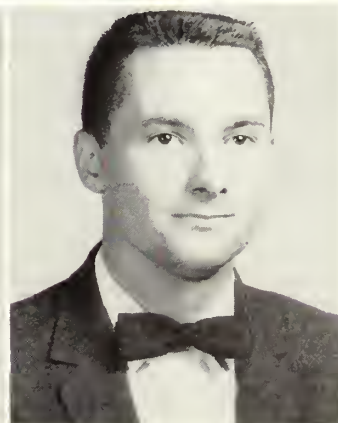

MARGUERITE BELUE  
Claxton, Georgia

BETTY BIGGERS  
Keysville, Georgia

FRANKLIN BOULINEAU  
Wrens, Georgia



JOE ROBERT BRANNEN  
Portal, Georgia

MAHLON BRANNEN, JR.  
Portal, Georgia

CAROLYN BRIDGES  
Moultrie, Georgia



BARBARA BRINSON  
Millen, Georgia

GLENDA BROOKS  
Gordon, Georgia

BETTY JEAN BRYANT  
Woodbine, Georgia



ALBERT BURKE  
Wadley, Georgia

DEANNE BURKHOLDER  
Dublin, Georgia

HERSCHELL CARSWELL  
Tifton, Georgia



JO ANN CHAPPELL  
Waynesboro, Georgia

DIANE COLLIER  
Waycross, Georgia

FRANCES CRAWFORD  
Odum, Georgia

GENE CRAWFORD  
Millen, Georgia

HELEN CRUMP  
Blackshear, Georgia

GWEN CURRY  
Shellman, Georgia







FLORRIE DANIEL  
Thomaston, Georgia  
CHARLES MOSCO DAWKINS  
Swainsboro, Georgia  
MARIANNE DeLOACHE  
Statesboro, Georgia

FRANCES DIXON  
Blackshear, Georgia  
JANE DOTSON  
Brunswick, Georgia  
HELEN DOZIER  
Blythe, Georgia



NANCY JEANETTE DUNN  
Eatonton, Georgia  
ELLEN DURHAM  
Bainbridge, Georgia  
JUDY EDENFIELD  
Claxton, Georgia

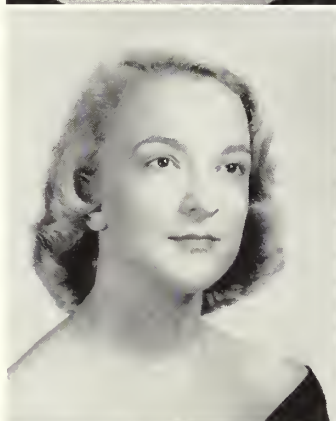

SUE ELLIS  
Blue Ridge, Georgia  
LOIS EVERETT  
Social Circle, Georgia  
WYLENE FENDLEY  
Fort Gains, Georgia



JIM FIELDS  
Claxton, Georgia  
GEORGIA FLANDERS  
Swainsboro, Georgia  
MAURICE FLANDERS  
Swainsboro, Georgia



BETTY JEAN FORTH  
Dublin, Georgia

MARY ANN GIGNILLIAT  
Twin City, Georgia

DELORES GLISSON  
Claxton, Georgia

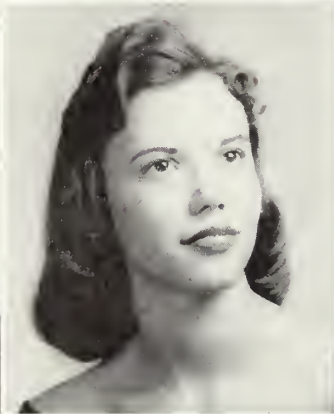

FRANK GORDY  
Louisville, Georgia

FAY GRIFFIN  
Pembroke, Georgia

PHYLLIS HALL  
Augusta, Georgia



ROBERTA HALPERN  
Statesboro, Georgia

LANE HARTLEY  
Alamo, Georgia

GAIL HAWKINS  
Dublin, Georgia



JEANNETTE HAWKINS  
Macon, Georgia

EDWARD HAYMANS  
Fleming, Georgia

ANNETTE HAZLIP  
Brunswick, Georgia

BILLY HENDERSON  
Louisville, Georgia

GORDON GRIFFIN HILL  
Greensboro, Georgia

MARY ANN HODGES  
Statesboro, Georgia





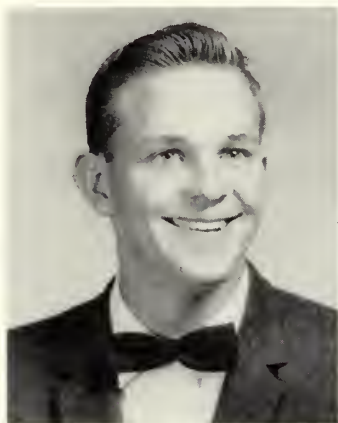

HOWARD HOLTON  
Camilla, Georgia

WILFRIEDA HURN  
Jesup, Georgia

CHARLES HUTCHESON  
Kite, Georgia

GAIL JACKSON  
Augusta, Georgia

JOY ROY JOHNSON  
Warrenton, Georgia

SAMILLE JONES  
Washington, Georgia



TESSIE JONES  
Savannah, Georgia

BEVERLY JOYNER  
Statesboro, Georgia

CHERRY KEA  
Swainsboro, Georgia



EVELYN KIMBROUGH  
Fairburn, Georgia

VIRGINIA KIRKLAND  
Statesboro, Georgia

ANN LAMB  
Swainsboro, Georgia

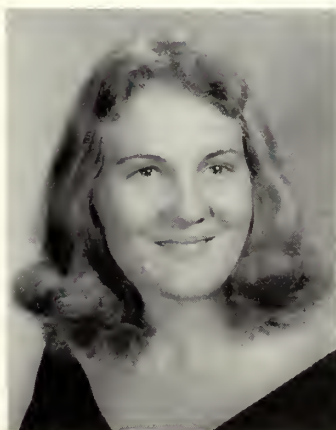

BARBARA LANIER  
Statesboro, Georgia

BARBARA ANN LAZENBY  
Thomson, Georgia

SUE LONG  
Savannah, Georgia



BETTYE LORD  
Dublin, Georgia

JUANITA LOTT  
Claxton, Georgia

KAY LOVETT  
Decatur, Georgia



JUDY McCLOY  
Decatur, Georgia

RICHARD McGEE  
Augusta, Georgia

MARY MCGREGOR  
Girard, Georgia



WALKER McLENDON  
Carrollton, Georgia

THELMA MALLARD  
Statesboro, Georgia

JEAN ARTHUR MAYE  
Augusta, Georgia



JUDY MEEKS  
Nicholls, Georgia

ANNETTE MILLS  
Baxley, Georgia

BARBARA MILLS  
Sylvania, Georgia

GAIL MITCHELL  
Swainsboro, Georgia

SUE MOORE  
Hoboken, Georgia

ANN MYGRANT  
Cordele, Georgia







DORIS NEASE  
Bellville, Georgia

JAMES NEWSOME  
Statesboro, Georgia

EARL T. OXFORD  
Millen, Georgia

JIM PARK  
Statesboro, Georgia

ELOISE PARKER  
Millen, Georgia

WAYNE PAUL  
Fitzgerald, Georgia



GUILFORD PRICKETTE  
Unadilla, Georgia

DIANE PULLIAM  
Albany, Georgia

BARBARA JEAN RAGAN  
Cuthbert, Georgia



CHARLES RAGSDALE  
Hamilton, Georgia

BETTY RAHN  
Springfield, Georgia

JOSEPH REEVES  
Dearing, Georgia



GLENDA RENTZ  
St. Marys, Georgia

BETH RIGDON  
Douglas, Georgia

MARY RIVENBARK  
Metter, Georgia



IRMA ROACH  
Pembroke, Georgia

NINA ROBINSON  
Statesboro, Georgia

ELIZABETH RUSH  
Elberton, Georgia



CHARLES RUSHING  
Statesboro, Georgia

NORMA RUSHING  
Register, Georgia

EARLY SAMMONS  
Fort Valley, Georgia



MILDRED SHARKEY  
Bainbridge, Georgia

SHEARER SHAW  
Pembroke, Georgia

BETTY ANN SHEALY  
Adel, Georgia

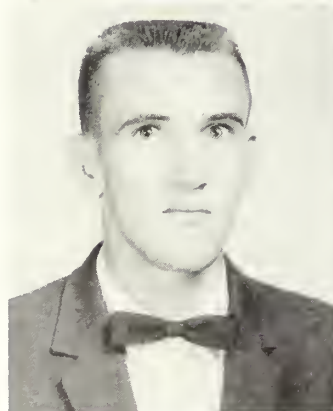

JOEL SHIRLEY  
Bowersville, Georgia

SUE SIKES  
Claxton, Georgia

LINDA LANIER SMITH  
Claxton, Georgia

MYRON F. SWEAT  
Soperton, Georgia

SANDRA TAYLOR  
Arlington, Georgia

BARBARA THOMAS  
Dublin, Georgia







MAE THOMAS  
Blackshear, Georgia  
BARBARA THORNTON  
Ludowici, Georgia  
NEDRA THURMOND  
Dewy Rose, Georgia

LAMAR TUCKER  
Brunswick, Georgia  
MARION UNDERWOOD  
Savannah, Georgia  
MARY ANN VANDERFORD  
Statesboro, Georgia



JEANNE WALSH  
Savannah Beach, Georgia  
GLORIA WARNOCK  
Soperton, Georgia  
ANN WARREN  
Dublin, Georgia



STAGY WELLS, JR.  
Hinesville, Georgia  
ALTAMOND WILLIAMS  
Collins, Georgia  
MARIELLEN WILLIAMS  
Augusta, Georgia

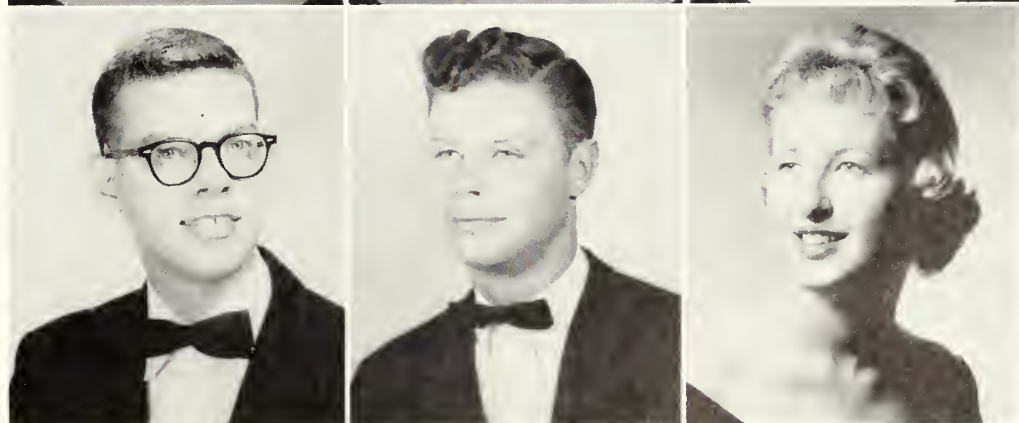

KENT WOFFORD  
Valdosta, Georgia  
FRANKIE WOODRUM  
Statesboro, Georgia  
RACHEL YOUNG  
Sumner, Georgia



# THE FRESHMAN CLASS



RICHARD OSBURN  
*President*

*His life was gentle, and  
the elements  
So mixed in him, that  
nature might stand up,  
And say to all the world,  
"This was a man!"*

—WILLIAM SHAKESPEARE

KENNETH BISHOP  
*Vice President*

GAIL WRIGHT  
*Secretary, Treasurer*





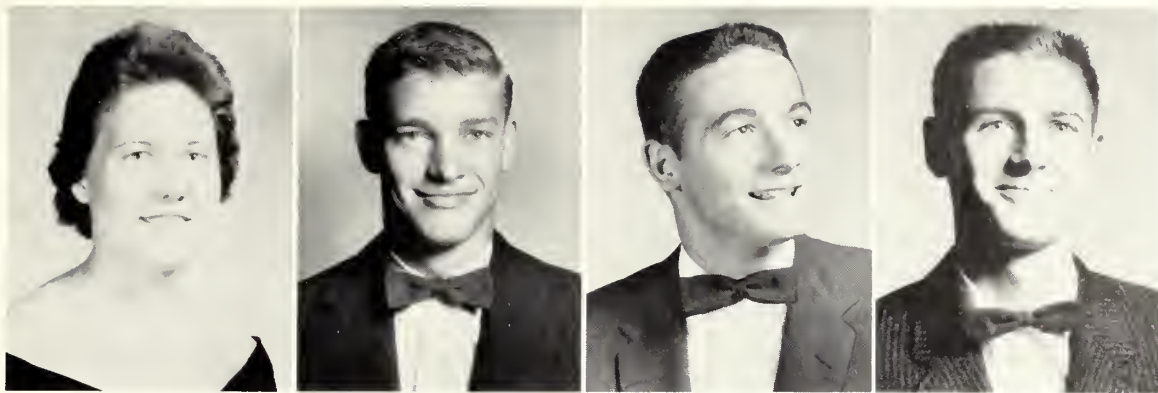

JUDY ACHORD  
Alamo, Georgia

EARL ALEXANDER  
Savannah, Georgia

FREDERICK ALEXANDER  
Lyons, Georgia

RICHARD ALLEN  
Bowersville, Georgia

ELAINE ALLEY  
Macon, Georgia

WILHELMINA ALSOBROOK  
Guyton, Georgia

LEWIS ALTMAN  
Waycross, Georgia

BENJAMIN ANDERSON  
Midville, Georgia

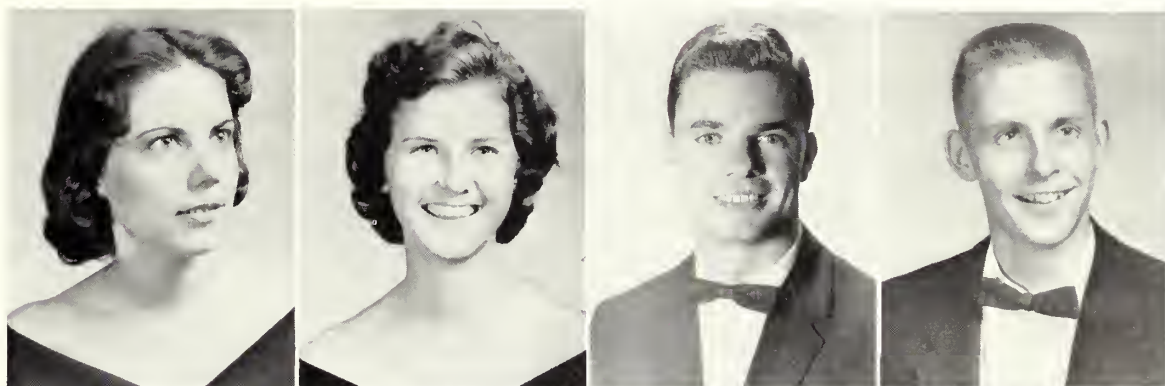

EMBREE ANDERSON  
Claxton, Georgia

JACK ANDERSON  
Cleveland, Ohio

GRAHAM ANTHONY  
Columbus, Georgia

MARY CORNELIA ASHLEY  
Waycross, Georgia

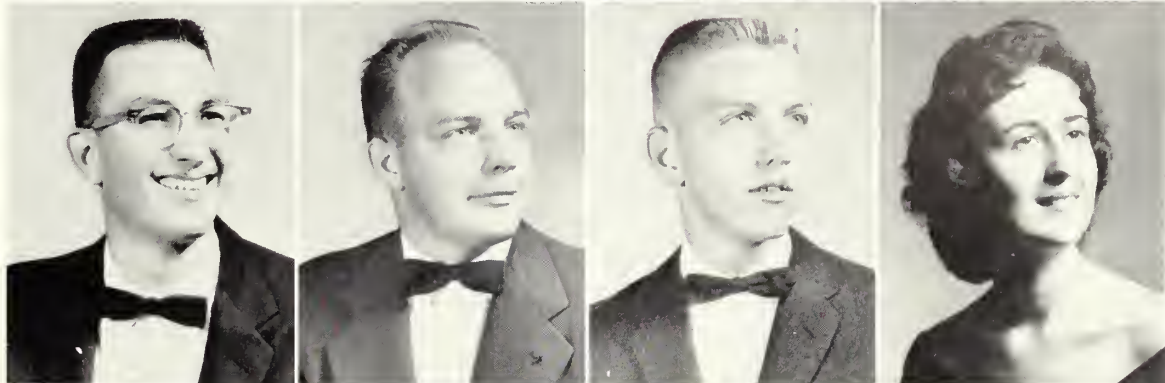

SANDRA BACON  
Hinesville, Georgia

LINDA ELIZABETH BANNISTER  
Moultrie, Georgia

RENA BATCHELOR  
Warner Robins, Georgia

JERRY BENNETT  
Alpharetta, Georgia

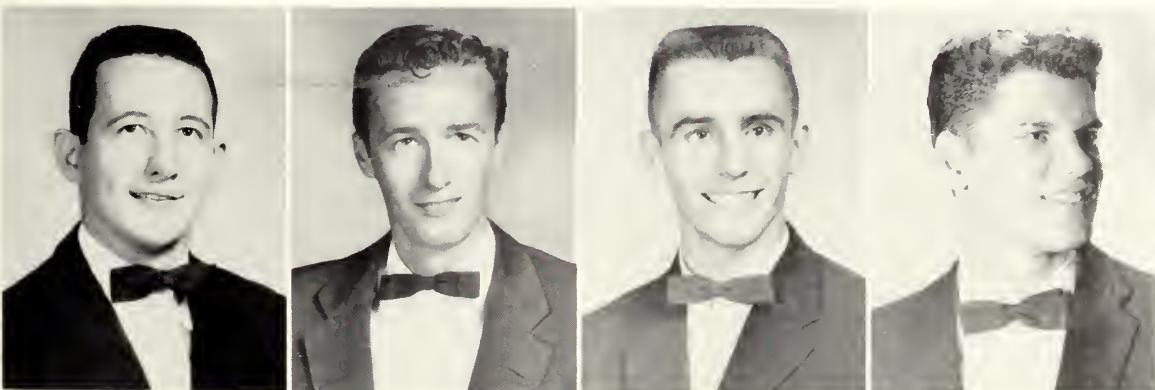

HARVEY BERRY  
Statesboro, Georgia

SAMUEL BIRD  
Register, Georgia

KENNY BISHOP  
Portal, Georgia

DONALD BOOTH  
Manor, Georgia



SHELLEY BOOTH  
Manor, Georgia

LEE BOSWELL  
Augusta, Georgia

REBECCA BOULINEAU  
Wrens, Georgia

TOMMY BOWEN  
Baxley, Georgia

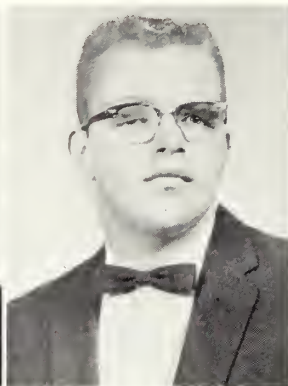

JAYNE BRAGAN  
Brooklet, Georgia

JULIA BRAGAN  
Brooklet, Georgia

DON BRANCH  
Swainsboro, Georgia

JIM BRANDON  
Albany, Georgia



SUSAN BRANDON  
Decatur, Georgia

DIANE BRANNEN  
Statesboro, Georgia

PAM BRANTLEY  
Metter, Georgia

SANDRA BRITT  
Darien, Georgia

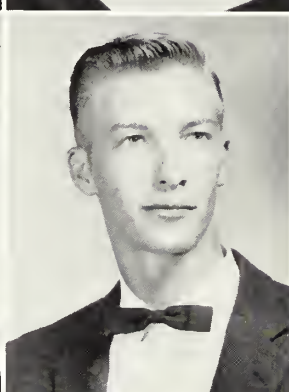

GARIE BROCK  
Folkston, Georgia

FRANCES BROWN  
Metter, Georgia

GEORGIA MAY BROWN  
Dexter, Georgia

RUFUS BROWN  
Millen, Georgia

JOY BUIE  
White Oak, Georgia

CHARLOTTE BURNSED  
Ellabell, Georgia

REBECCA BURTON  
Thomson, Georgia

MILTON CALLAWAY  
Sylvester, Georgia

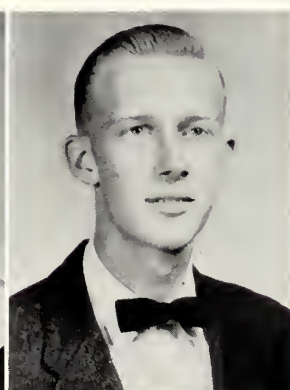
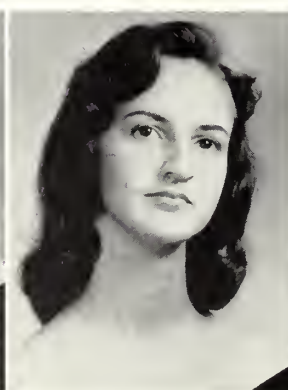



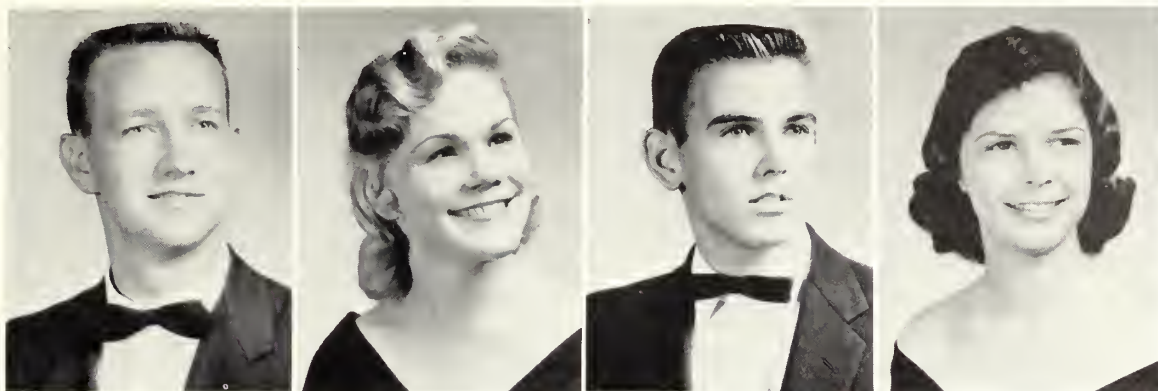

RAYBON CANNON  
Statesboro, Georgia

MOLLIE CHENEY  
Millen, Georgia

MACK CHIVERS  
Sardis, Georgia

JESSIE LOU CLARKE  
Statesboro, Georgia

ANN CLEMENTS  
Rhine, Georgia

FRANCES CLEMENTS  
Alamo, Georgia

JAMES COLE  
Columbus, Georgia

SALLY JANE COLEMAN  
Swainsboro, Georgia

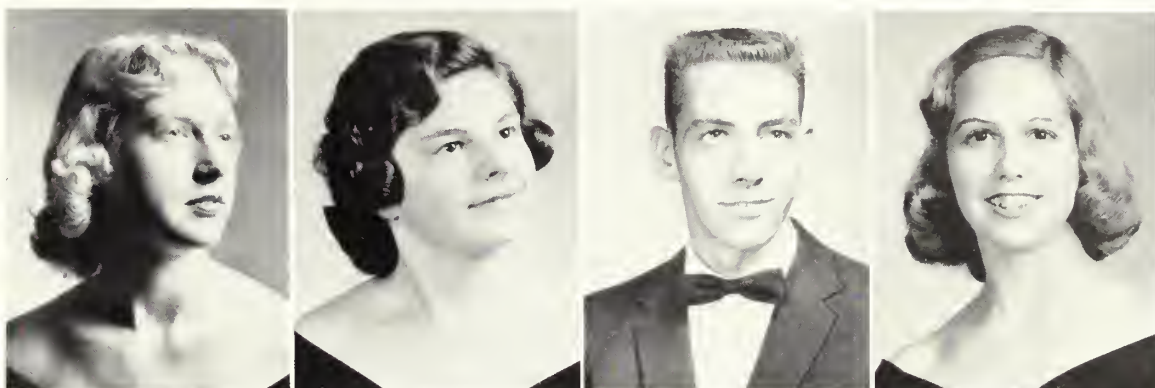

DONALD M. COLLINS  
Denver, Colorado

COLLEEN COSTON  
Metter, Georgia

CAROL COWAN  
Glennville, Georgia

DAVID COWART  
Ludowici, Georgia



SANDRA COX  
Lenox, Georgia

LANA CRAWFORD  
Thomasville, Georgia

MARGARET CRAWFORD  
Odum, Georgia

NANN CROSBY  
Byron, Georgia

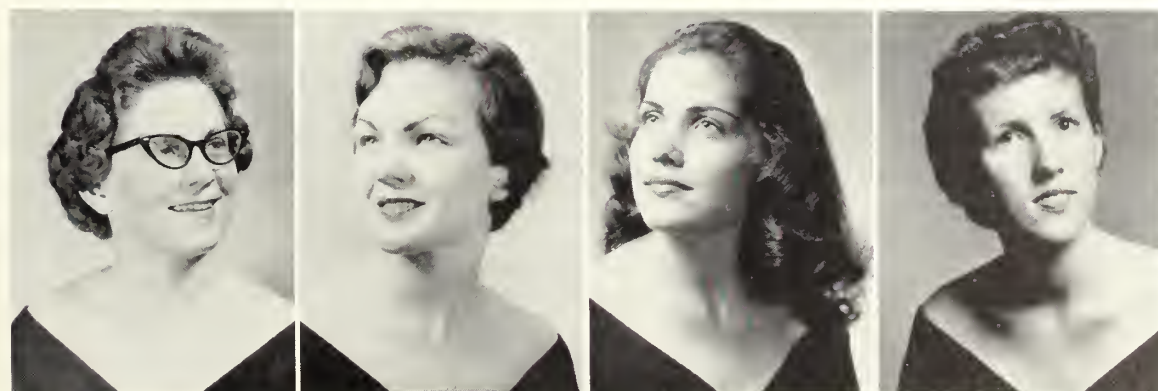
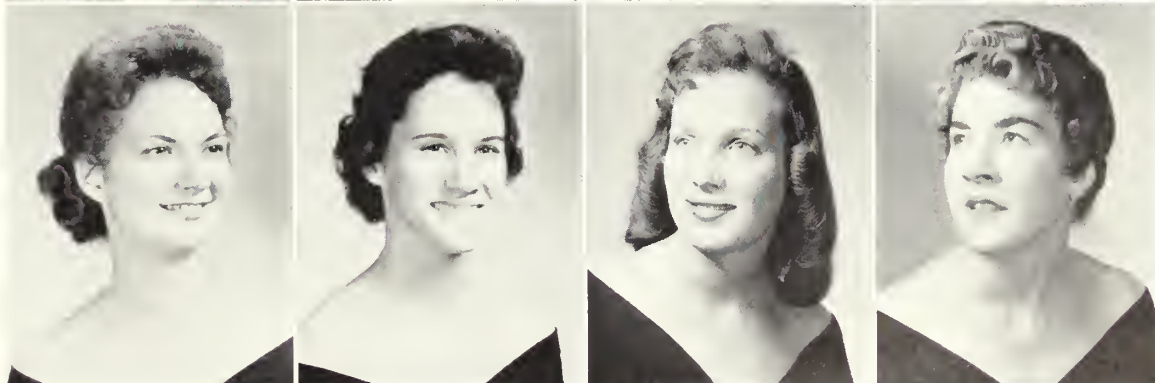

PAIGE DAMPIER  
Adel, Georgia

CAROLYN DASHER  
Savannah, Georgia

JOSEPHINE DASHER  
Glennville, Georgia

BEA GAY DAVIS  
Millen, Georgia



LINDA DAVIS  
Thomasville, Georgia

FRANCES DEAN  
Savannah, Georgia

GAIL DEESE  
Fitzgerald, Georgia

TREASURE DENNIS  
Vidalia, Georgia

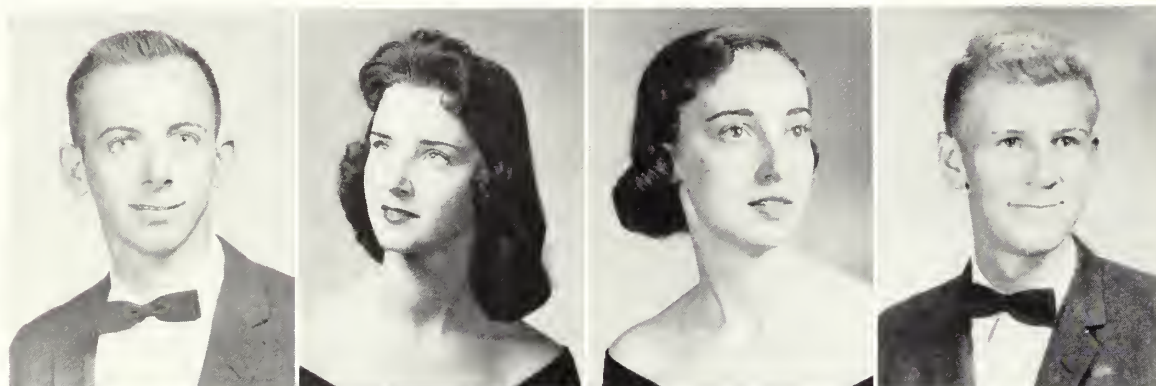

ALVIN DeWITT  
Springfield, Georgia

JEAN DICKERSON  
Sylvania, Georgia

CATHERINE DIXON  
McRae, Georgia

JAMES DIXON  
Gibson, Georgia



MARY DIXON  
Blackshear, Georgia

RUTH DIXON  
Statesboro, Georgia

LOUISE DOMINY  
Dublin, Georgia

GRADY DOSTER  
Hinesville, Georgia

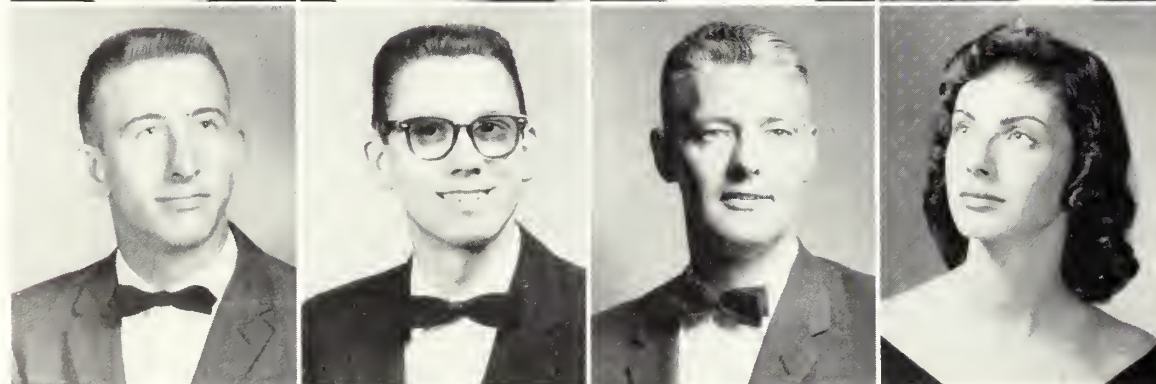

RICHARD DOUBERLY  
Savannah, Georgia

JAMES DOWDY  
Baxley, Georgia

GEORGE F. DWINELL  
Statesboro, Georgia

BARBARA EAKIN  
Kingsland, Georgia

ALVA EDENFIELD  
Jesup, Georgia

GRACIE ELLINGTON  
Montrose, Georgia

NANCY ELLIS  
Statesboro, Georgia

ELLEN ENGLISH  
Stapleton, Georgia

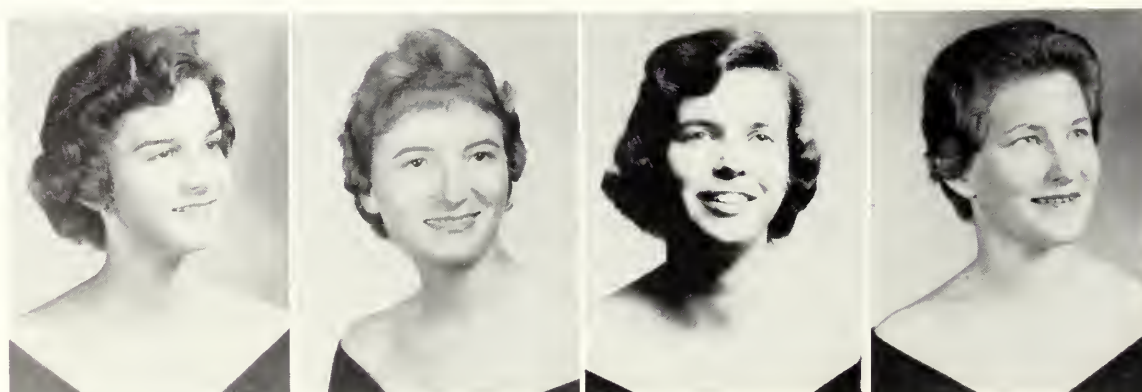



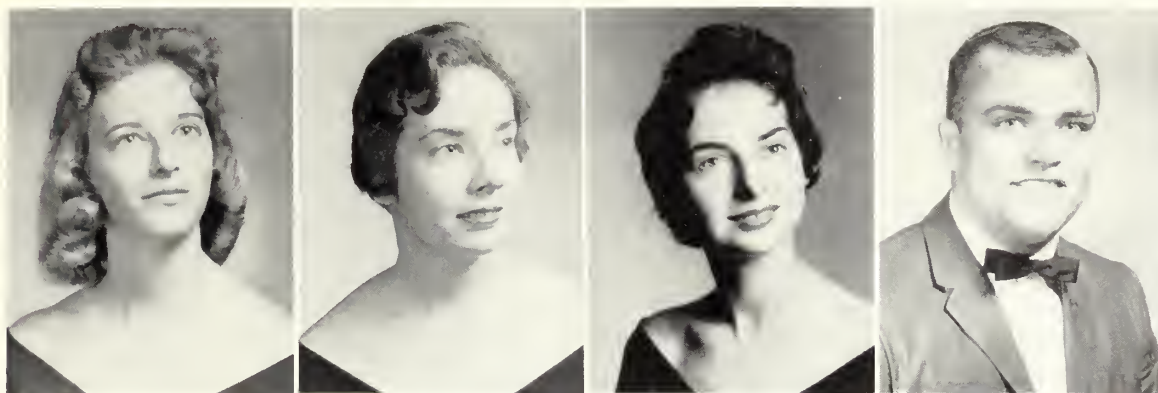

MARY CHARLIE EWING  
Cordele, Georgia

BARBARA EXUM  
Edison, Georgia

JUDY FAIRMAN  
Hinesville, Georgia

JIMMIE GORDON FENNELL, JR.  
Kite, Georgia

FANNIE MAE FINDLEY  
Lyons, Georgia

MILLER FINLEY  
Augusta, Georgia

ANN FINN  
St. Simons Island, Georgia

JIMMY FLANDERS  
Metter, Georgia



ANN FLANIGAN  
Claxton, Georgia

ELIZABETH FLENNIKEN  
Jesup, Georgia

LINDA FRANKLIN  
Statesboro, Georgia

JANE FRASER  
Hinesville, Georgia



SARAH GIBSON  
Jesup, Georgia

CARLTON GILL  
Richmond Hill, Georgia

GENE GRAYSON  
Savannah, Georgia

FRANKLIN GREEN  
Montrose, Georgia



TERA GRIFFIN  
Gainesville, Georgia

GLENDA HARDEN  
Stilson, Georgia

LAURA HARDEN  
Glenwood, Georgia

JIMMY HARRELL  
Warner Robins, Georgia



PATSY HART  
Uvalda, Georgia

ELAINE HARTSFIELD  
Sylvania, Georgia

RAY A. HASSETT  
Harrisburg, Illinois

JEANETTE HATCHER  
Arlington, Georgia

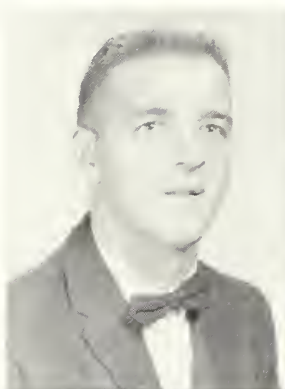

VERNON HEARN  
Augusta, Georgia

CARLTON HENDRIX  
Claxton, Georgia

JAMES LEE HENDRIX, JR.  
Macon, Georgia

NIKI HENDRIX  
Portal, Georgia

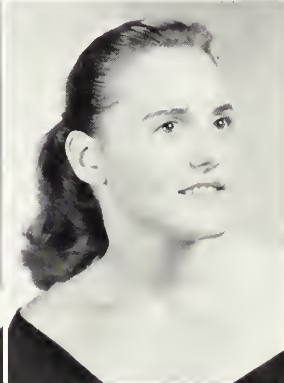
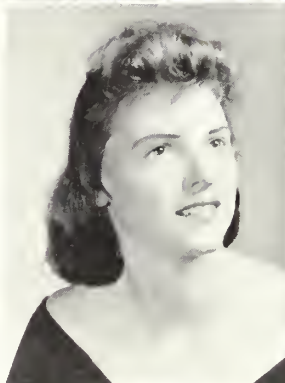

JO ARLEY HEWETTE  
Tennille, Georgia

PAT HIERS  
Fort Valley, Georgia

RUTH HILDERBRANDT  
Millen, Georgia

FAYE HODGES  
Montrose, Georgia



WENDELL HODGES  
Statesboro, Georgia

PAT HOGAN  
Dublin, Georgia

SUE HOGAN  
Dublin, Georgia

CARL HUNTER  
Oliver, Georgia

NORMAN JARRARD  
Alma, Georgia

PATRICIA JEFFCOAT  
Savannah, Georgia

JAMES CARROLL JENKINS, JR.  
Sardis, Georgia

SALLY JOHNSON  
Baxley, Georgia

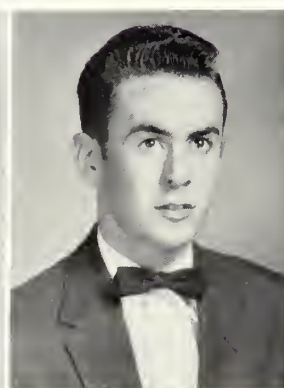
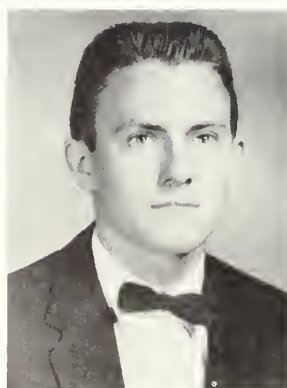



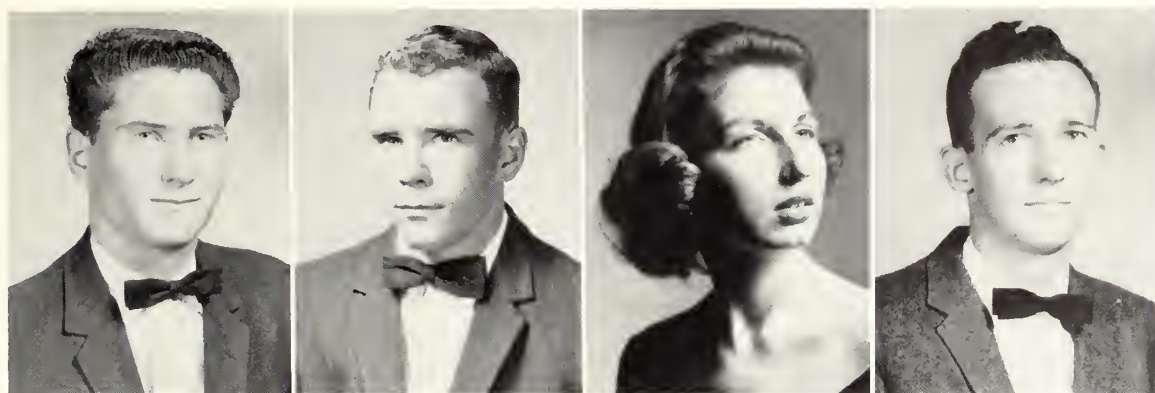

STANLEY JONES  
Gray, Georgia

ED JORDAN  
Jesup, Georgia

PHOEBE KELLY  
Statesboro, Georgia

EUGENE KENNEDY  
Guyton, Georgia

ELIZABETH KENT  
Savannah, Georgia

DAVID KING  
Rebecca, Georgia

JANICE KING  
Tifton, Georgia

LANNIE KNIGHT  
Brooklet, Georgia



LINDA LAMB  
Jesup, Georgia

MARILYN LANCASTER  
St. Augustine, Florida

ANNETTE LANIER  
Collins, Georgia

JIMMIE LOU LANIER  
Nevils, Georgia

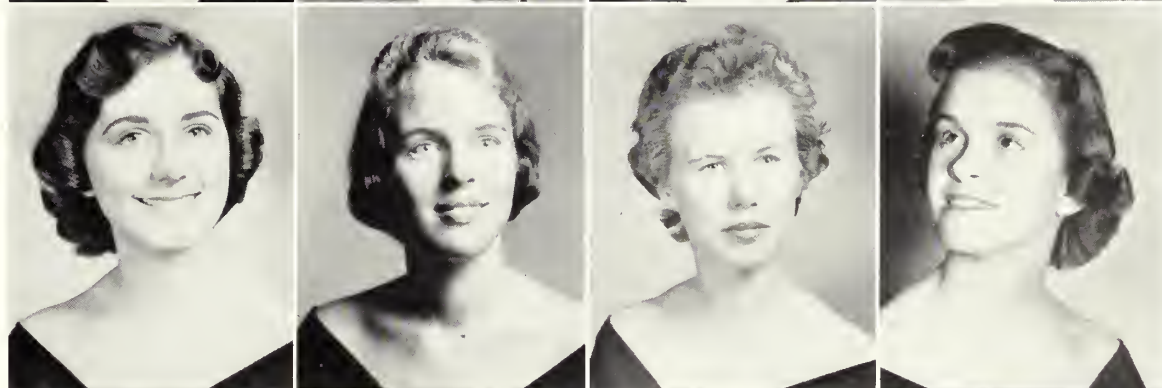

VAUGHAN LANIER  
Cobbtown, Georgia

MAXINE LASKY  
Savannah, Georgia

DANALYN LEE  
Stilson, Georgia

JANET LODESKY  
Atlanta, Georgia

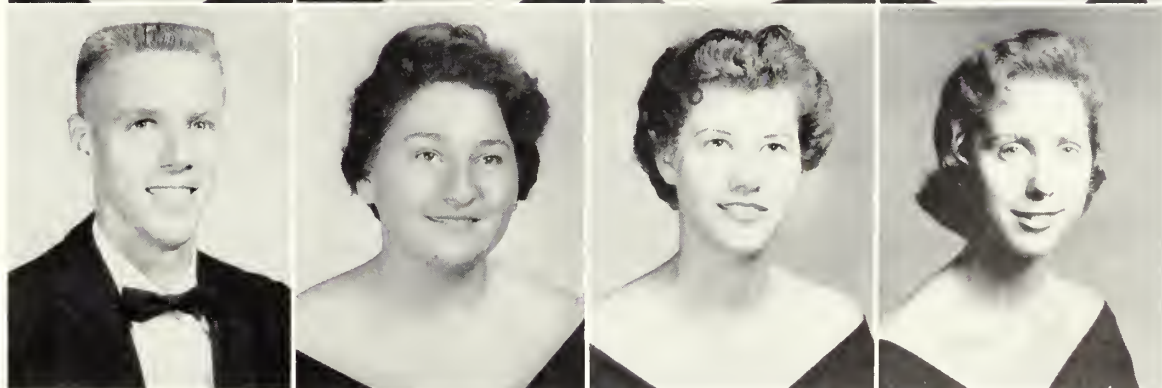

CAROLYN LOVINS  
Swainsboro, Georgia

PEGGY MacDONALD  
Elberton, Georgia

CAROLYN McCALL  
Clyo, Georgia

JAMES STANLEY McCALLAR  
Richmond Hill, Georgia



BETTY McCORKLE  
Nevils, Georgia

JEAN McCRARY  
Warner Robins, Georgia

REESE McCULLOUGH  
Savannah, Georgia

JAYNE McCURDY  
Glennville, Georgia

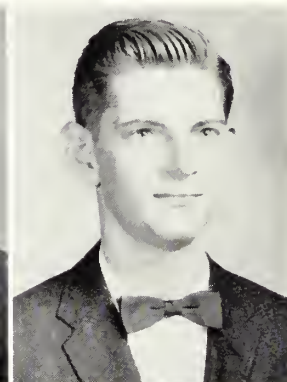

CHARLES McDONALD  
Moultrie, Georgia

CAROL McDUFFIE  
Swainsboro, Georgia

BUZZY McMILLAN  
Augusta, Georgia

GABRIEL BANKS McNAIR  
Guyton, Georgia



NELL McNAIR  
Wrens, Georgia

HELEN MARKEY  
Waycross, Georgia

MARIBEN MIKELL  
Statesboro, Georgia

PARKE MILES  
Metter, Georgia



CLYDE MILLER  
Stilson, Georgia

DANNY MILLIS, JR.  
Brunswick, Georgia

GLORIA MILLS  
Sardis, Georgia

SANDRA MOBLEY  
Augusta, Georgia

JUDY MOCK  
Statesboro, Georgia

MARY FRANCES MONROE  
Statesboro, Georgia

DOLORES MOORE  
Sharon, Georgia

LARRY MOORE  
Stockton, Georgia







MARILYN MOORE  
Blackshear, Georgia

MARY MOORE  
Thomaston, Georgia

PHYLLIS MOORE  
Lyons, Georgia

MARTHA MORRIS  
Savannah, Georgia

SANDRA MORTON  
Waycross, Georgia

PAT MURPHY  
Statesboro, Georgia

JACK MYERS  
Washington, Georgia

IDA JANE NEVIL  
Register, Georgia

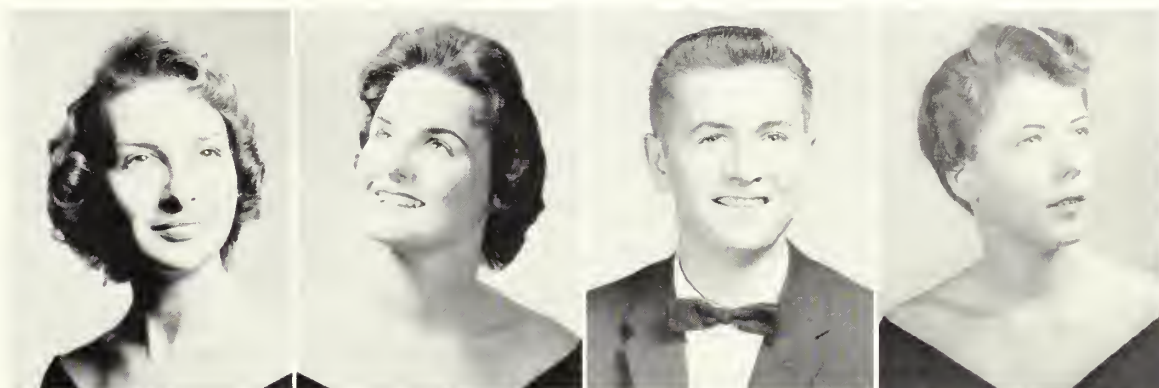

JUANDA NEWBERN  
Brunswick, Georgia

FRANCES NEWSOME  
Wadley, Georgia

JIMMY F. NEWSOME  
Statesboro, Georgia

RICK OSBURN  
Atlanta, Georgia

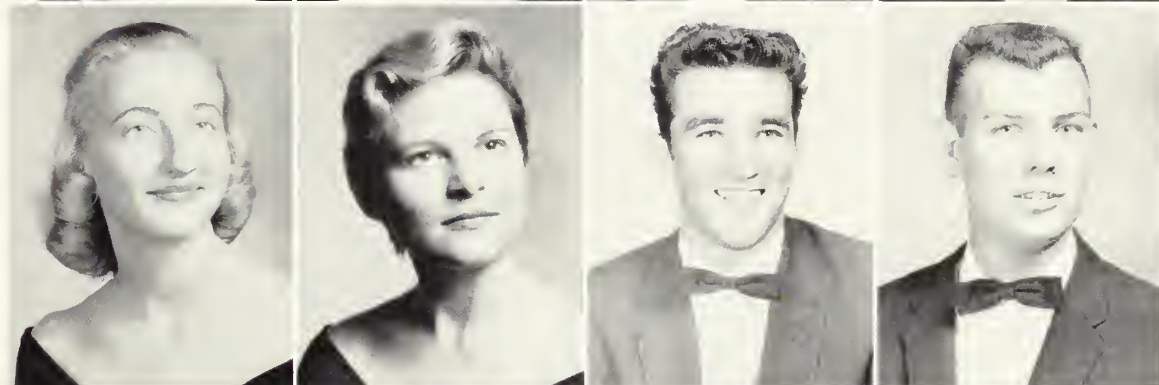

ERNESTINE PARKER  
Ludowici, Georgia

PEGGY PARKS  
Brunswick, Georgia

DAVID PATTON  
Ashland, Kentucky

EDWINA PAUL  
Statesboro, Georgia

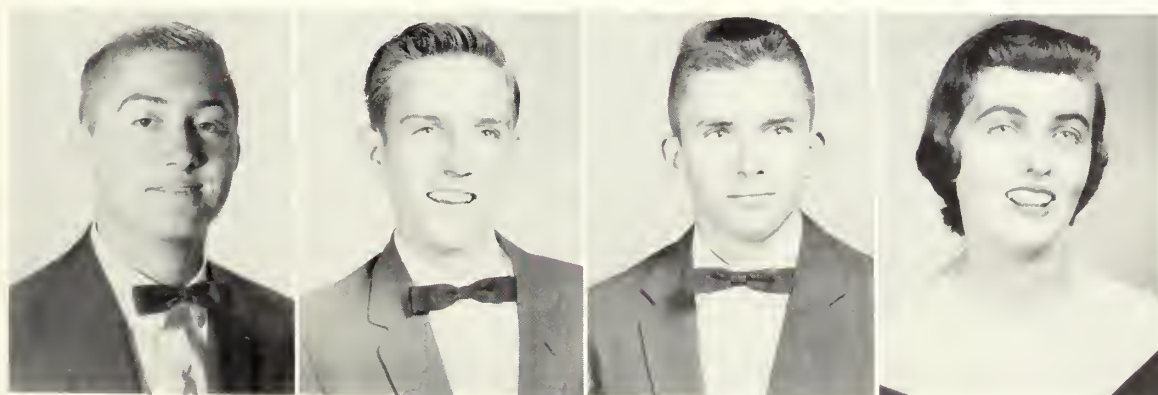

CLINTON PEACOCK  
Waycross, Georgia

DOUG PEEBLES  
Swainsboro, Georgia

MIKE POOLE  
Warner Robins, Georgia

BECK POWELL  
Claxton, Georgia



JOYCE POWER  
Atlanta, Georgia

OLIN PRESLEY  
Covington, Georgia

JOANNE SWAN RADCLIFFE  
Wrens, Georgia

JUNE REDDISH  
Jesup, Georgia

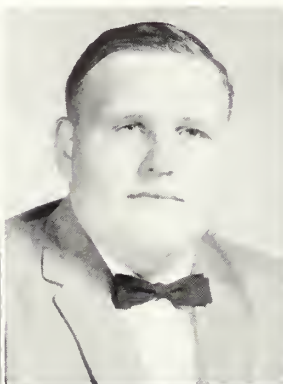
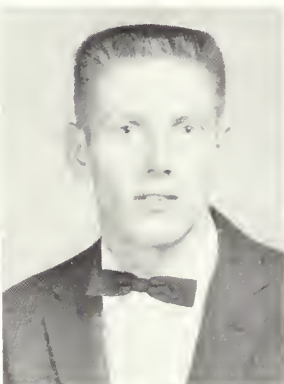
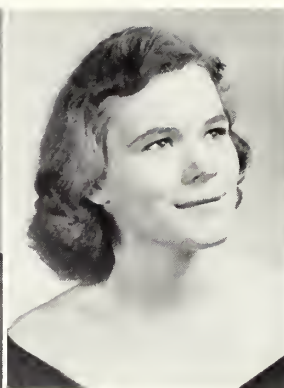
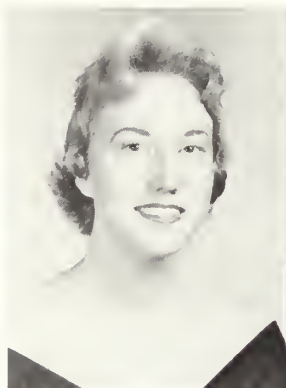

JIT REINHARDT  
Decatur, Georgia

BILLY ROBINSON  
Savannah, Georgia

W. B. ROBINSON, JR.  
Sardis, Georgia

PHEBIA ROCKER  
Metter, Georgia

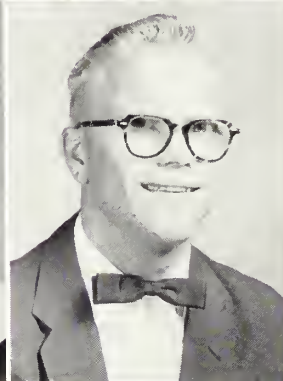

JERRY SAMMONS  
Savannah, Georgia

MARTHA ANN SAPP  
Hinesville, Georgia

PAT SAPP  
Waynesboro, Georgia

LANI SCHEWE  
Warner Robins, Georgia

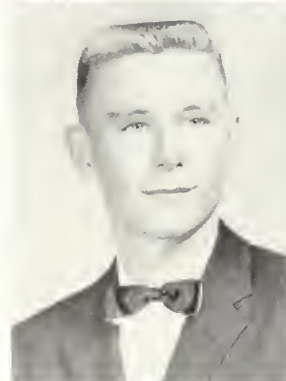

ROBERT SEAL  
Fairburn, Georgia

BILLY SHEPHERD  
Warner Robins, Georgia

ANNE SHIRLEY  
Bowersville, Georgia

JANET SIKES  
Alamo, Georgia

ALTON SLATER  
Cobbtown, Georgia

ANDY SMITH  
Waycross, Georgia

FLOYD SMITH  
Brunswick, Georgia

HAZEL SMITH  
McRae, Georgia

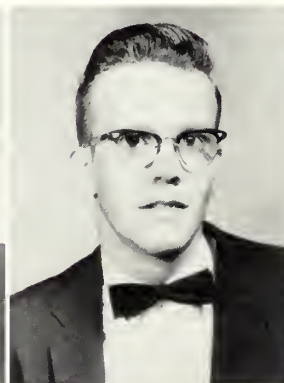
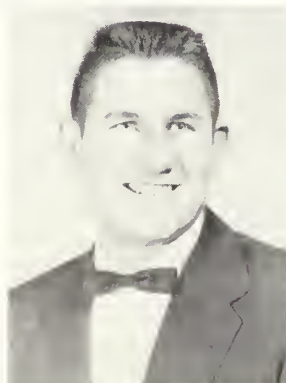



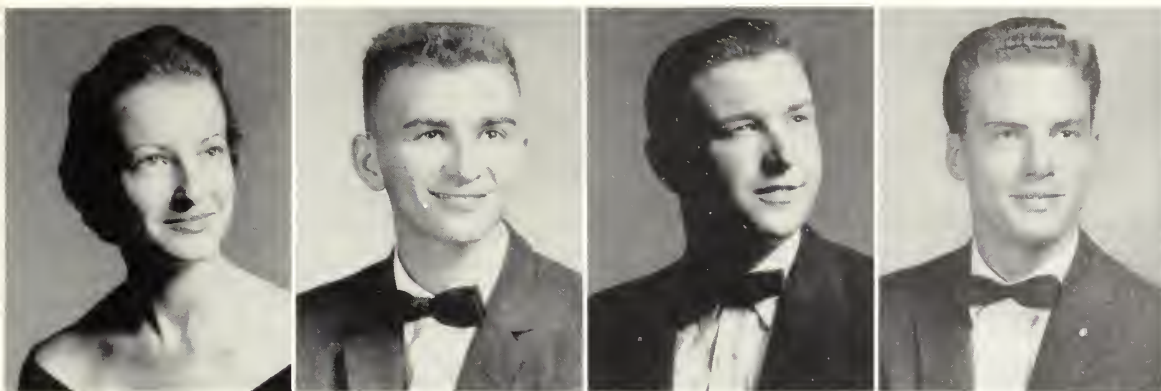

MARY JEAN SMITH  
Newman, Georgia

TRAVIS SMITH  
Statesboro, Georgia

WARREN SMITH  
Forsyth, Georgia

JOHN A. SMOOT  
Colorado Springs, Colorado

ANN STRICKLAND  
Nahunta, Georgia

DONALD STRICKLAND  
Claxton, Georgia

JANE STRICKLAND  
Nahunta, Georgia

JERRY STRICKLAND  
Claxton, Georgia

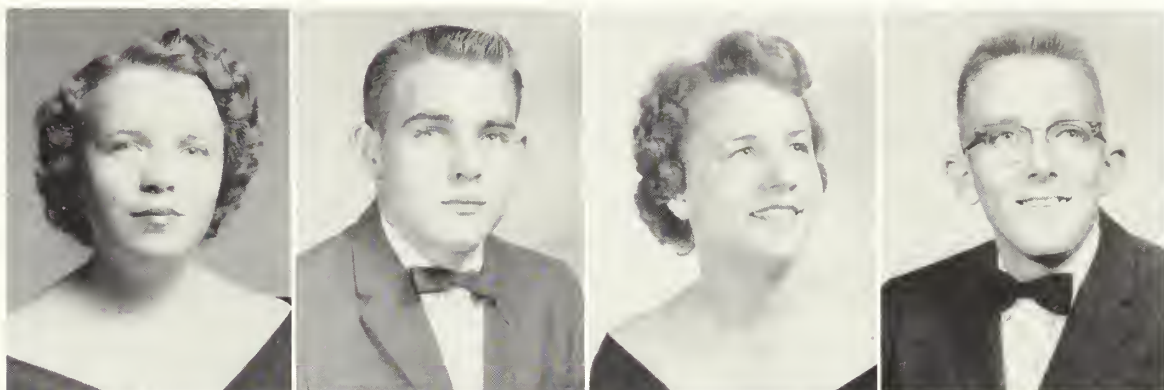

MIRIAM STRICKLAND  
Pembroke, Georgia

MYRA STRICKLAND  
Nahunta, Georgia

AMANDA TANNER  
Commerce, Georgia

JEANETTE TAYLOR  
Arlington, Georgia

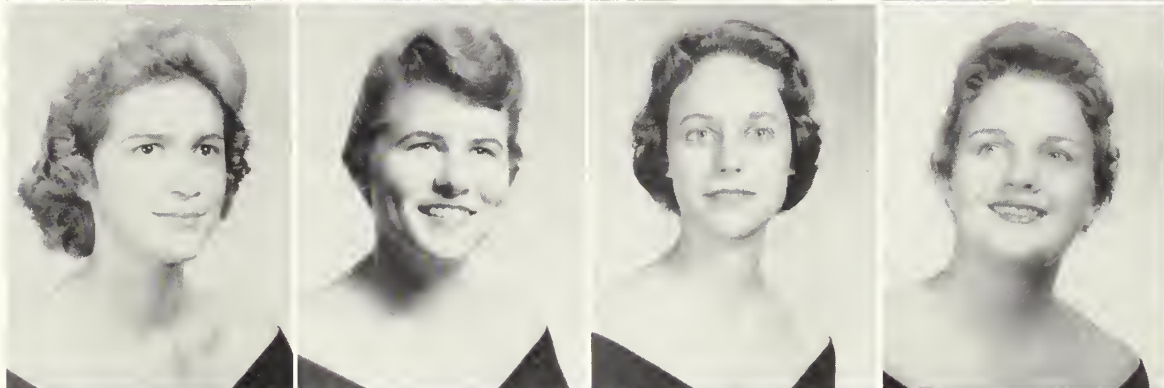

ANN THOMPSON  
Vidalia, Georgia

JENNY THOMPSON  
Albany, Georgia

MARGARET THOMPSON  
Helena, Georgia

ZOIE LEE THORNTON  
Blackshear, Georgia



LINDA THURMAN  
Midville, Georgia

NORMA TIPTON  
Glenwood, Georgia

SANDRA TRAPNELL  
Metter, Georgia

TOMMY TYLER  
Garden City, Georgia



GAYLE VELDINK  
Gainesville, Georgia

ROBERT WATSON  
Metter, Georgia

JEANELLE WIGGINS  
Albany, Georgia

DAVID WILKES  
Rockledge, Georgia



PATRICIA WILLCOX  
McRae, Georgia

JOSEPH NATHAN WILLIAMS  
Valdosta, Georgia

FRANKLIN WILLIFORD  
Portal, Georgia

BOB WILSON  
Richmond Hill, Georgia



SALLY WOODWARD  
Darien, Georgia

GAIL WRIGHT  
White Oak, Georgia

LINDSEY YEOMANS  
Waynesboro, Georgia

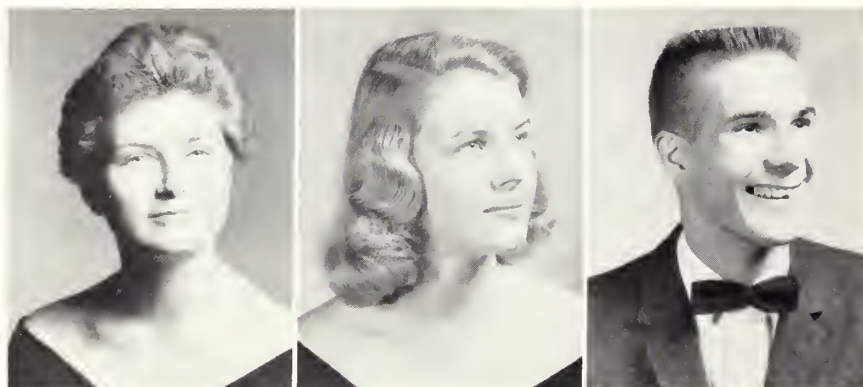

Once Upon a Time They Looked Like This—A Long, Long Time Ago.



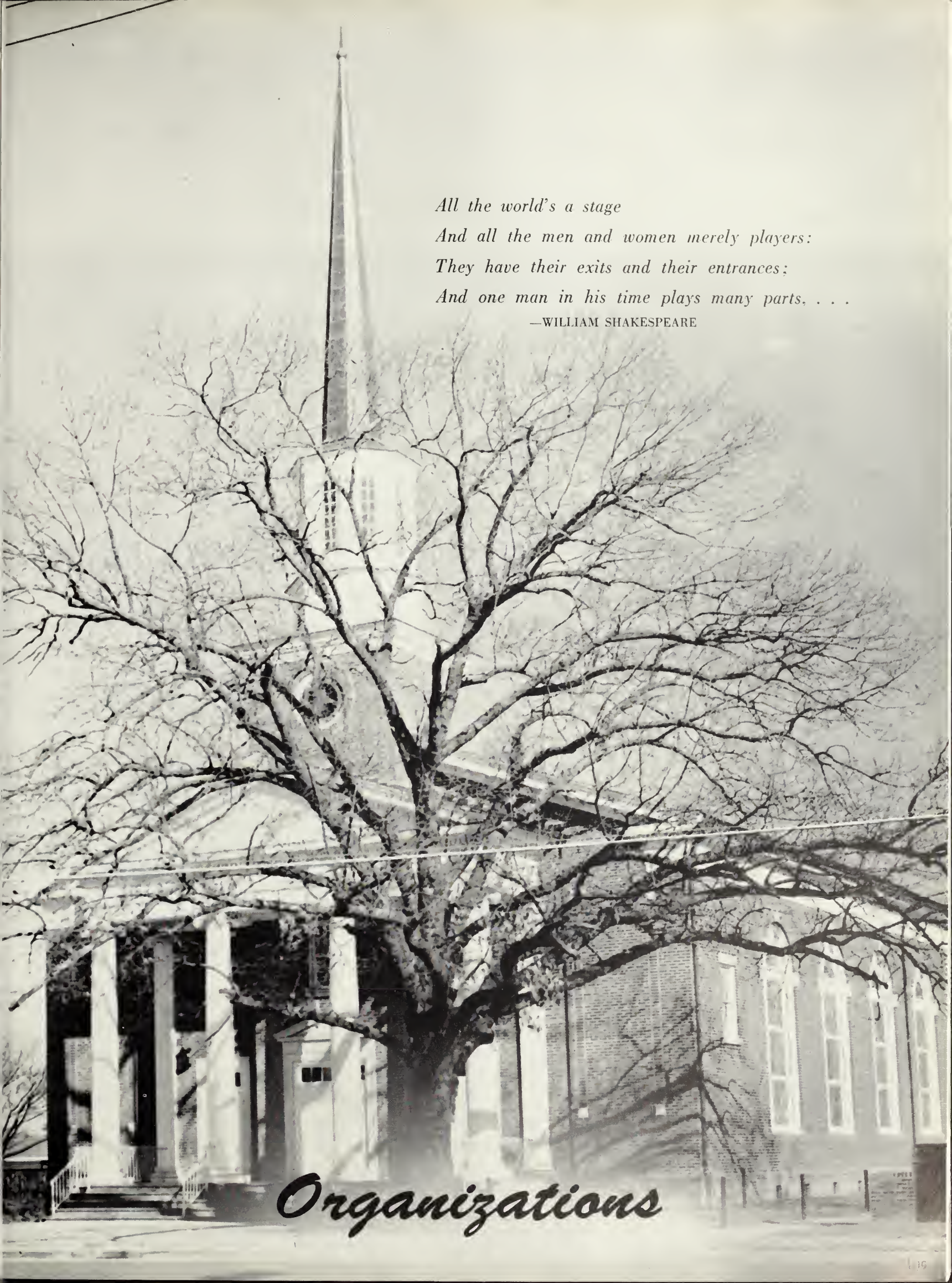

*All the world's a stage  
And all the men and women merely players:  
They have their exits and their entrances;  
And one man in his time plays many parts, . . .*

—WILLIAM SHAKESPEARE

*Organizations*





# STUDENT COUNCIL

Charles McLendon  
*President*

Jerry Brown  
*Vice-President*

Phyllis Hall  
*Secretary*

Jane Jackson  
*Treasurer*

Ralph K. Tyson  
*Dean of Students*

Irma C. Morgan  
*Dean of Women*

The Student Council heads all student activities at Georgia Teachers College. Its purpose is to promote the general welfare of the college by encouraging active and full participation of the students in campus life. The council always keeps the needs and welfare in mind and seeks to promote a better understanding between the administration and the students. The council is composed of four officers elected by the student body and two representatives elected from each class.



SENIOR REPRESENTATIVES  
Carl Williams Sandra Tindol

JUNIOR REPRESENTATIVES  
Edward McCleskey Helen Tanner

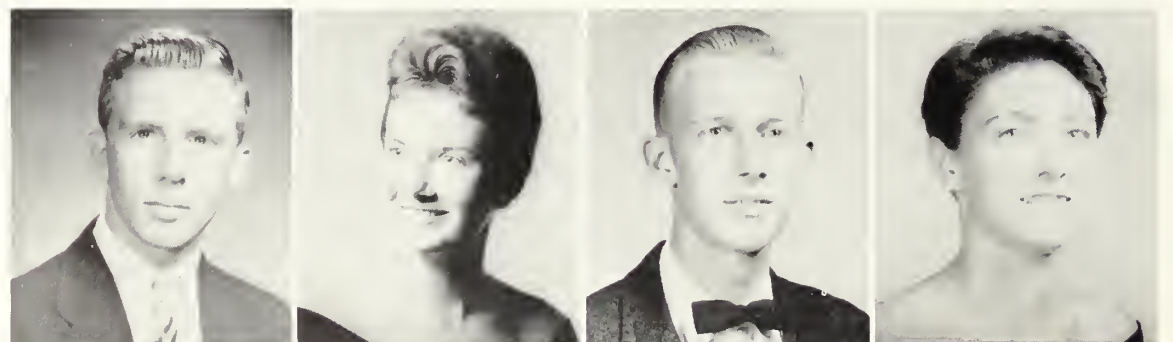

SOPHOMORE REPRESENTATIVES  
Jimmy Herrington Betty Jean Bryant

FRESHMAN REPRESENTATIVES  
Milton Callaway Diane Brannen



## SOCIAL COMMITTEE

The Social Committee has the responsibility of planning and preparing for all social events and activities given for the students. The committee sponsors and makes arrangements for dances and other social affairs given free for the students. It also makes available other forms of entertainment for the students.



*Sitting:* Julia Ann Hendrix, Vivian Blizzard, Mickie Williams. *Standing:* Jerry Brown, Yvonne Durham, Ed Brown.



Jane Jackson, Chairman; Roberta Halpern, Yvonne Durham, Ruth Sutton Odom, and Bob Spell.

## "T" BOOK STAFF

The "T" Book, annual publication of general information, is published for the benefit of all students. It is a guide book containing rules, regulations, activities, and organizations on the campus, facilities of the college, and a school calendar. Every student should keep a "T" Book handy while getting acquainted with the college, and as a reference force. This book may be acquired, free of charge, early in fall quarter.



## CONE HALL HOUSE COUNCIL



*Sitting:* Edward Drawdy, Secretary-Treasurer; Mrs. Thelma Hartley, House Director; John Charles Sheppard, President. *Standing:* Ray Horne, Carl Williams, Robert Gressett, Ed McClesky, Robert McKensie, Jack Carter, Jim Walden, Jerry Brown, Travis Doss, Donald Anderson, Emory Giles, and LeVan Kennedy.

The Cone Hall House Council consists of a president, vice president, secretary, treasurer, and monitors, who, in consultation with their house directors, enforce resident hall regulations.

The house council meets regularly to discuss suggestions for improving residence hall conditions and relationships. They also keep and help work toward the happiness and efficiency of each student in the dormitory.

## SANFORD HALL HOUSE COUNCIL

The Sanford Hall House Council consists of a president, vice-president, secretary-treasurer and monitors, who, in consultation with their house directors, enforce residence hall regulations.

The house council meets regularly to discuss suggestions for improving residence hall conditions and relationships. They also keep and help work toward the happiness and efficiency of each student in the dormitory.



*Sitting:* Ray Hicks, President; Mrs. Cleo Franklin, House Director; Richard McGee, Secretary-Treasurer. *Standing:* Olin Presley, Larry Holt, Don Branch, Walter Brock, Bobby Teasley, Ed Brown, and Bobby Forrester.



## LEWIS HALL HOUSE COUNCIL

The Lewis Hall House Council consists of a president, vice-president, secretary-treasurer, and monitors, who, in consultation with their house directors, enforce residence hall regulations.

The house council meets regularly to discuss suggestions for improving residence hall conditions and relationships. They also keep and help work toward the happiness and efficiency of the students.



*Sitting:* Miriam McClain, Secretary; Helen Tanner, Vice-President; Mrs. Mary Kate Evans, House Director; Jane Jackson, President; Carol Blanton, Treasurer. *Standing:* Sandra Tindol, Barbara Williams, Christine Williams, Audrey Strickland, Ann Davis, Mickie Williams, and Cathy Simmons.



*Sitting:* Mary Ann Gignalliat, Treasurer; Yvonne Durham, Vice-President; Mrs. Archie Jackson, House Director; Vivian Blizzard, President; Ellen Durham, Secretary. *Standing:* Phyllis Hall, Dot Stanton, Mary Rivenbark, Nancy Dunn, Irma Roach, Barbara Mills, Rose Franklin, Barbara Anderson, Glenda Banks, Sandra Taylor, Evelyn Kimbrough, and Betty Jean Bryant.

## WEST HALL HOUSE COUNCIL

The West Hall House Council consists of a president, vice-president, secretary, treasurer, and monitors, who, in consultation with their house directors, enforce residence hall regulations.

The house council meets regularly to discuss suggestions for improving residence hall conditions and relationships. They also keep and help work toward the happiness and efficiency of each student in the dormitory.



## EAST HALL HOUSE COUNCIL

The East Hall House Council consists of a president, vice-president, secretary, treasurer, and monitors, who, in consultation with their house directors, enforce resident hall regulations. The house council meets regularly to discuss suggestions for improving residence hall conditions and relationships. They also keep and help work toward the happiness and efficiency of each student in the dormitory.



*Sitting:* Margaret Crawford, Mariben Mikell, Vice-President; Mrs. J. B. Johnson, House Director; Elaine Hartsfield, President; and Pat Murphy. *Standing:* Paige Dampier, Becky Boulineau, Lonnie Pritchett, Colleen Coston, Ruth Story, and Louise Dominy.

## BIG SISTERS

The Big Sisters Club exists for the purpose of helping freshman girls and girls who transfer from other colleges to adjust to life at Georgia Teachers College. To qualify as a big sister, one must express an interest in helping new girls meet and solve the many problems that college life presents. Application for membership in this club is made spring quarter.



*First row, Sitting:* Linda Hardie, Phyllis Hall, Barbara Faulk. *Second Row:* Sandra Tindol, Jan Powell, Bobbie Butler, President; Helen Tanner, Secretary; Barbara Thomas, Wanda Broom. *Standing:* Frankie Booth, Annette Hazlip, Shearer Shaw, Joyce Muirhead, Sandra Taylor, Gail Hawkins, Mary Ann Gignilliat, Yvonne Durham, Billie Jean Barrow, Barbara Mills, Carolyn Joyner, Helen Crump, Judy Meeks, Vivian Blizzard, May Thomas, and Ellen Durham.



# PI OMEGA PI

The purposes of Pi Omega Pi are to create and encourage interest and promote scholarship in business education, to aid in civic betterment in colleges and universities, to encourage and foster high ethical standards in business and professional life, to teach the ideal of service as the basis of all worthy enterprises, and to create a fellowship among teachers of business subjects.



*Sitting:* Miriam McClain, Vice-President; Sara Miller, President; Frankie Booth, Secretary; Glenda Durrence, Treasurer. *Standing:* Ed Drawdy, Ruth Wise, Dr. Lloyd Toumey, Sponsor; Bobbie Butler, Roberts Adams, Norma Mims, and Willie Dekle.



*Sitting:* Miss Ruth Bolton, Dr. J. D. Parks, Sandra Tindol. *Standing:* Miss Bertha Freeman, Dr. Georgia B. Watson, Dr. Walter B. Matthews, Miss Majorie Crouch, Mrs. Majorie Guardia.

# KAPPA DELTA PI

A goal which students like to set at the beginning of their college career is membership in Kappa Delta Pi. The organization is a National Educational Honorary Society. Members are elected to this society only during their junior and senior years. It serves as an incentive for students to "do their best" in all areas of college life. Eligibility for membership is on the basis of high scholastic average and leadership qualities.





## GERMAN CLUB

The objectives of the German Club shall be to promote interest in the German Language, the German speaking peoples, and the German culture.

Eligible for membership are students who are taking German or who have had some German in their Georgia Teachers College course of study.

At the meetings the members see films about Germany, Austria, or Switzerland; play German songs or games; and discuss the actual problems in Germany.

*Sitting:* Valera Brinson, Vice-President; Dr. Zolton Farkas, Sponsor; Charles McLendon, President. *Standing:* Robert McKenzie, Carol Goff, Wallis DeWitt, Ann Henry, Albert Burke, and Diane Pulliam.

## GEECHIE CLUB

The Geechie Club is an association whose organized effort is to bring students from Savannah and Charleston close together to engage in worthwhile activities in a common band of fellowship and service. The name of the club is derived from the nickname "Geechie" applied to persons from the Savannah and Charleston areas.



*Sitting:* Joel Holley, Billy Robinson, Ronnie Nease. *Standing:* Judy Eure, Carolyn Dasher, Barbara Barton, Harriet Armstrong, Elizabeth Kent, Maxine Lasky, Charlene Webb, Jeanne Le Hardy, Frances Dean, Mickie Williams, Joyce Muirhead, Jeanne Walsh.



## VETS CLUB

The "V" Club has as its purpose the rapid social and educational readjustment of all veterans attending this college. The club encourages and stimulates interest in all forms of campus life by actively engaging in social and educational projects which will better the college and its members. It stresses good fellowship and relationships among the veterans, students, and members of the faculty.



*Sitting:* Ray Hicks, Sergeant-at-Guard; Robert McKenzie, Secretary-Treasurer; Ed Bailey, President; Dr. Rogers, Sponsor. *Standing:* Roy Collier, Tom Zipperer, Ray Belue, Leonard Jordan, Jimmy Tomlinson, Jim Walden, Jim Fields, Jack Carter, Juby Shivers, Eric Heers, Carl Peaster, Ivey Chance, Quincy Waters, Larry Sheram, Charles McLendon, Jack Anderson.



*Sitting:* Ruth Sutton Odom, Mrs. Winfred Lee, Ellen Sumner. *Standing:* Dr. Fielding D. Russell, Emory Giles, Jim Field, Harris West.

## ALPHA PSI OMEGA

Alpha Psi Omega, a national dramatic honorary fraternity. After a student has participated in the local organization, The Masquers, for a sufficient length of time, and has completed a certain amount of work, he is eligible for membership. Each year Alpha Psi Omega presents an award to the student who has contributed most to the advancement of the theatre on the Georgia Teachers College Campus.



## SIGMA ALPHA IOTA



Gamma Theta Chapter of Sigma Alpha Iota, national honorary music fraternity for girls, was chartered at Georgia Teachers College in April 1958. Membership is by invitation and is usually issued to music majors and other girls who have a serious interest in music.

*Sitting:* Vermelle Pierce, Vice-President; Jean Fitzgerald, President; Virginia Barrett, Corresponding Secretary. *Standing:* Martha Sheffield, Patricia Garrett, Nan Stephens, Sergeant-at-Arms; Kitty Kelly, Reporter; Jo Ann Wilson, Chaplain; Ruth Sutton Odom, Treasurer; and Mary Ann Harrell, Recording Secretary.

## ORGAN GUILD

The Organ Guild of Georgia Teachers College is a division of the Savannah Chapter of the American Guild of Organists, a national organization devoted to the study of problems of church choir directors and organists. Membership is open to any GTC student studying organ. Meetings are held monthly and are devoted to organ performances, discussion groups, lectures, and study of organ construction.



*Sitting:* Vermelle Pierce, Secretary-Treasurer; Mary Ann Harrell, President; Betty Sue Mashburn, Dean. *Standing:* Ruth Odum; Mr. Jack Broucek; Jimmy Ray Johnson; Jean Fitzgerald.



## RADIO CLUB

The Radio Club of Georgia Teachers College was organized in the spring of 1958. The purpose of this club is to give all talented and interested students a chance to write manuscripts, announce, and perform other duties related to radio. Students write, direct, produce, and appear in their own radio productions. Mr. Clyde J. Faries is the sponsor of this club.



*Sitting:* Jim Fields, Parliamentarian; Doris Nease, Secretary-Treasurer; Albert Burke, President; Lois Everett, Vice-President; Jean Holmes, Historian. *Standing:* Joe Williams, Jeane Fulford, Henry G. Anderson, Emory Giles, Charles McLendon, Willis Moore.



## ARCHEOLOGICAL SOCIETY

Organized for the promotion of interests in the preservation of Early Georgia History; for the study, collection, publication of material pertaining to archeology and history.

*Sitting:* Albert Burke, Historian; Carolyn Joyner, Secretary-Treasurer; Charles McLendon, President; Ray Wilson, Surveyor; Harris West, Archivist. *Standing:* Mary Brown; Ann Davis; Jeanette Hawkins; Wallis Dewitt; Ray Belue; Leonard Jordon; Carol Guy; Nancy Dunn; Becky Boulineau. *Second Row:* Ann Manry; James Ellison; Jack Smoot; Laurie Ackerman; Henry G. Anderson; Donald Anderson; Jim Walden; Donald G. Snell; Earl Alexander.





## P.B.Y.F.

The purposes of the Primitive Baptist Youth Fellowship are numerous. The main purpose is to promote an interest in religious activities away from home. The meetings are held to give the young people interested a chance to voice their questions and viewpoints on religious and Christian living.

The Youth Group meets every second and fourth Sunday evenings at 6:15 p.m. Every student on campus has a cordial invitation to come to these meetings where a feeling of Christian friendship and fellowship is enjoyed.

*Sitting:* Louise Alexander, Pianist; Danalyn Lee, Vice-President; Warren Alexander, President; Sylvia Freeman, Secretary-Treasurer; Pat Murphy, Chorister. *Standing:* Allan Corley; Elaine Hartsfield; Julia Ann Hendrix; Florrie Daniel, Sponsor; Mrs. Thelma Hartley, Sponsor; Alva Edenfield; Linda Franklin; Glenda Durrance; Guy Freeman.

## WESTMINSTER FELLOWSHIP

The Westminster Fellowship is sponsored by the Statesboro Presbyterian Church for the students of Georgia Teachers College and offers an opportunity for informal fellowship and free debate concerning problems of religion, philosophy and everyday living. The group meets at the home of Miss Pat Shely every Tuesday evening at 6:30 p.m.



*Sitting:* Susan Brandon, Marilyn Lancaster, Peggy McDonald, Ruth Dixon, Nancy Ellis, Elaine Alley, Julia Ann Hendrix, Annelle Stone. *Standing:* Sandra Britt, Midge Lasky, Elizabeth Kent, Betty Rahn, Roberta Halpern, Miss Pat Shely, Faye Hodges, Lane Hartley, Betty Hand, Mrs. Joan Parkerson. *Row three:* Rev. Miles Wood, Walter Brock, Roy Mitchell, Jeanne LeHardy, Pat Hart, Danalyn Lee, Helen Crump, Jim Brandon, Bob McKenzie, Ann Henry.



## PHI BETA LAMBDA

The purpose of this organization is to unite student assistants in order to accomplish the following objectives: To improve the standards of performance by student assistants. To foster a greater appreciation of the contributions made by student assistants. To establish in students a feeling of pride in the knowledge that they are helping defray the expenses of their college education. It is our belief that these purposes may be accomplished in such ways as work-improvement sessions, individual study and practice, and group social activities.



Billie Jean Barrow, Secretary; Gordon Stalling, Treasurer; Donald Anderson, Vice-President; Reuben Neely, President. Row 2: Arlen Hester, Sally Beckham, Pat Groover, Jeannette Vaughn, Dorothy Knight, Fannie Mae Findley, Virginia Kennedy, Ava Owens, Martha Burgess, Edwina White, Joyce Rahn, Mary Rivenbark, Wallis Dewitt, Richard Smith, Albert Burke, Jerry Brown, Ed Brown, Ronny Lifsey, Ted Tucker.

## MUSIC EDUCATION



The Music Educators Club is a recently organized club which is a local branch of the Music Educators National Conference. All music majors automatically become members of this organization. The purpose of this club is to give music majors an insight into the current day happenings of the music world.

Sitting: Martha Sheffield, Vermelle Pierce, Ruth Odom, Mary Parrish. Row 2: Jack Willis, Treasurer; Dickie Baker, First Vice-President; Charlie Griffin, President; Mary Ann Harrell, Secretary; Denzil Sellers, Second Vice-President. Row 3: Bobby Godwin, Jessie Lou Clark, Virginia Barrett, Kitty Kelley, Jean Fitzgerald, Jane Bragan, Mary Frances Monroe, Thelma Mallard, Pat Garrett, Betty Sue Mashburn, Nan Stephens. Row 4: Jim Brandon, Barry White, Jack Myers, Johnny Hathcock, Joe Walters, David Powers, Reggie Jackson, Jimmy R. Johnson, Jimmy Tidwell, Ralph Bailey, and Tommy Bowen.



# MAJORETTES



BETH RIGDON



RUTH ODOM



TESSIE JONES



PEGGY MacDONALD



SARA GROOVER

## DANCE BAND

"The Professors," official dance band of Georgia Teachers College, has gained popularity throughout the state by providing danceable music for the campus dances and dances on other college and high school campuses. The Dance Band also features vocals, which are enjoyable by even those who do not prefer to dance.



Row 1: Reggie Jackson, Doug Ellis, Ralph Bailey, Bobby Godwin, Dickie Baker, Jack Willis. Row 2: Joe Walters, Tommy Rogers, Tommy Singletary. Row 3: David Powers, Jimmy Tidwell, Kitty Kelly.



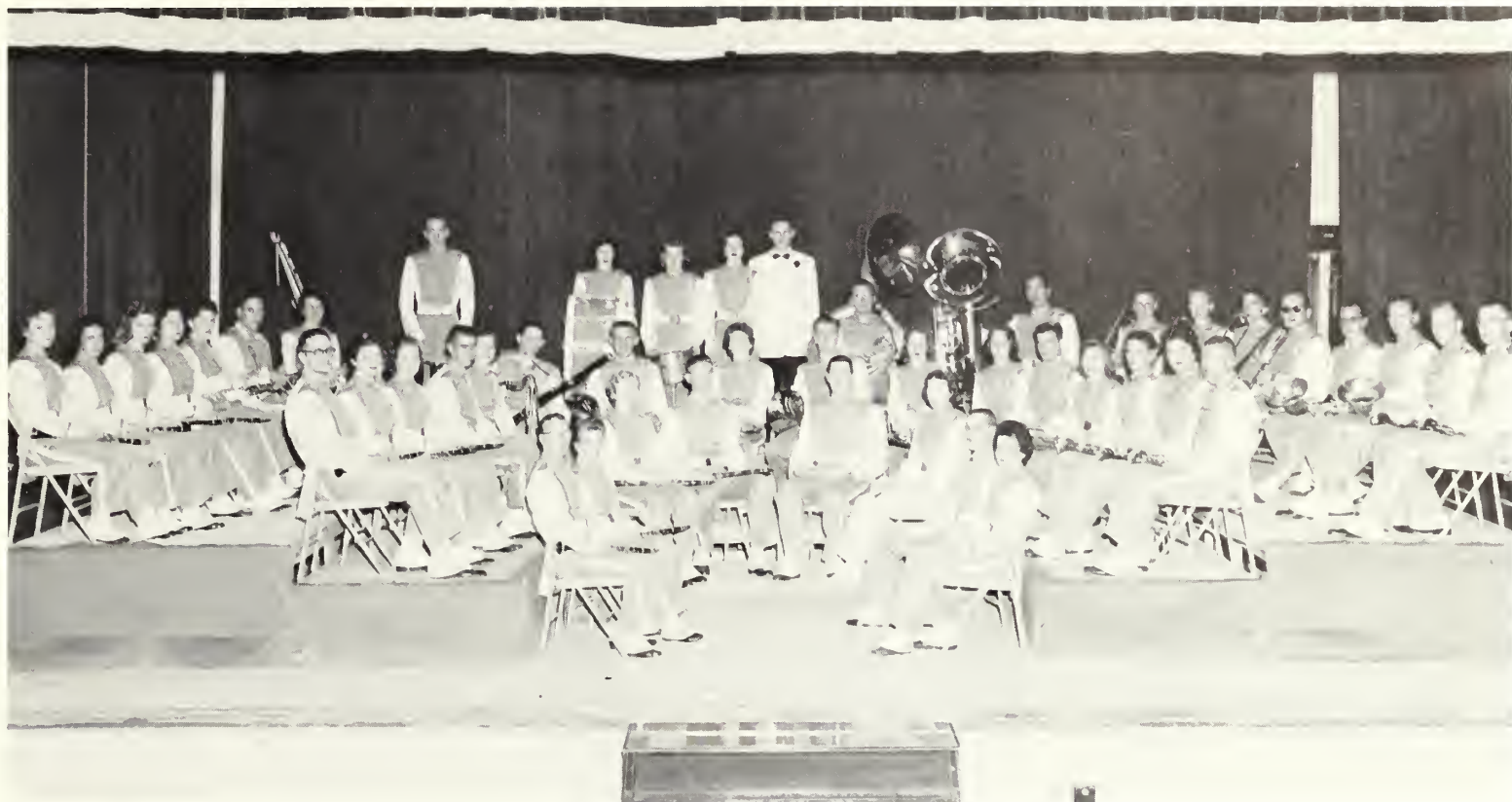

*Row 1:* Bobby Godwin, Martha Sheffield, Virginia Barrett, Richard Baker, Claude Astin, Ruth Odum, Barry White, and Thelma Mallard. *Row 2:* Reggie Jackson, Betty Biggers, Linda Thurmond, Doug Ellis, Tessie Jones, Mr. Andy Patterson, Douglas Ellis, Patricia Garrett, Jack Myers, Carol Blanton, Amanda Tanner, Tommy Bowen, Vermelle Pierce, Tom Rogers, Mary Ann Harrell, and Jack Willis. *Row 3:* Beth Rigdon, Peggy MacDonald, Mary Charlie Ewing, Betty Sue Mashburn, Betty Shealy, Ralph Bailey, Kitty Kelly, Jimmy Tidwell, Phoebe Kelly, Sara Groover, Jo Anne Chappell, Mr. Fred Grumley, Charlie Griffin, David Powers, Willis Moore, Guilford Prickett, Charles McDonald, Joe Walters, Jim Brandon, Denzil Sellers, Jim Park, and Tommy Singletary.

## THE BAND

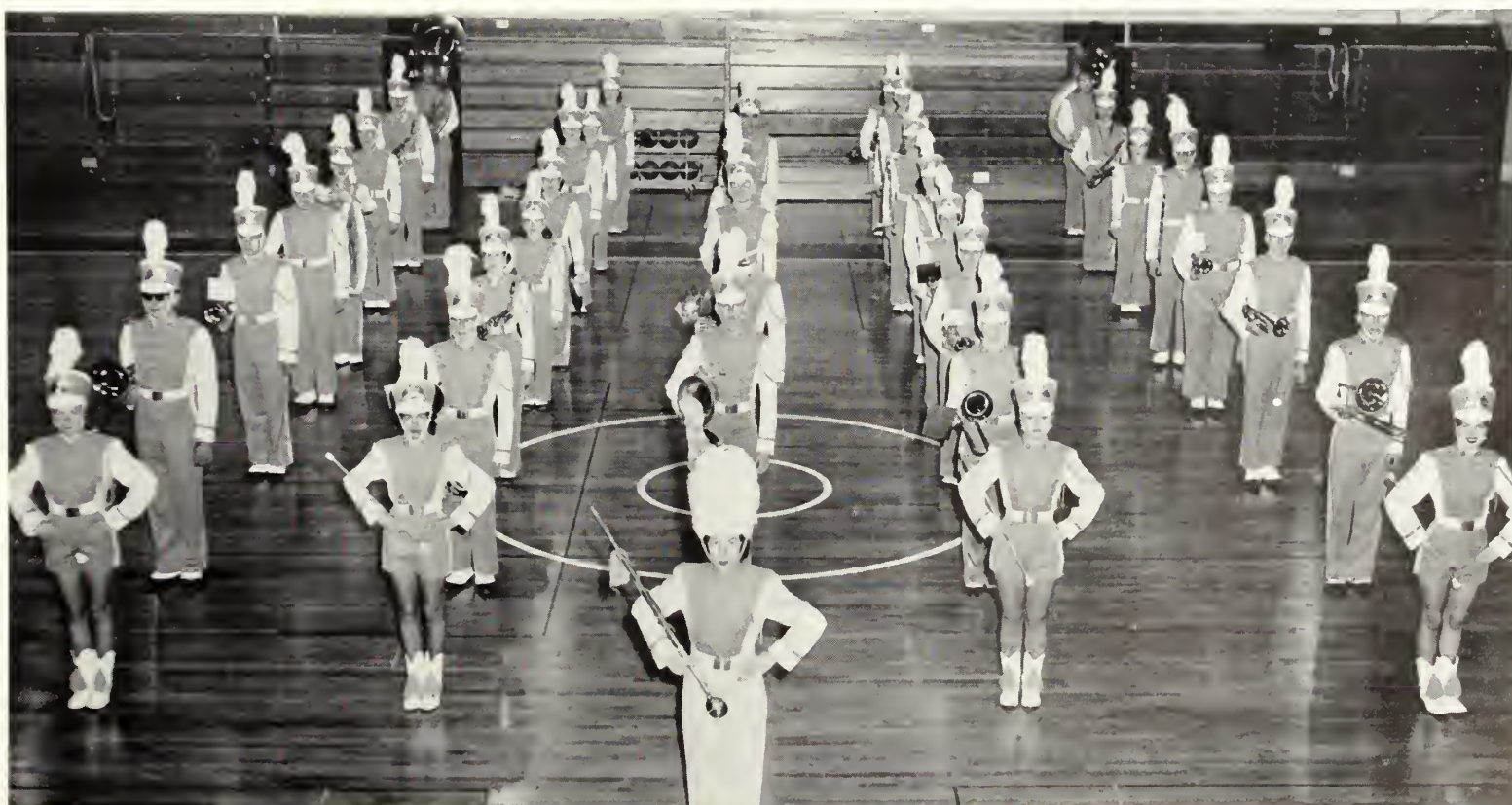

Drum Majorette, Ruth Odum. *Row 1, left to right:* Sara Groover, Peggy McDonald, Beth Rigdon, and Tessie Jones. *Row 2, left to right:* Joe Walters, Willis Moore, Denzil Sellers, Guilford Prickett, and Charles McDonald. *Row 3:* Tommy Bowen, Ava Seay, Jim Brandon, Jack Myers, and Jim Parks. *Row 4:* Jack Willis, Vermelle Pierce, Tommy Singletary, Amanda Tanner, and Mary Ann Harrell. *Row 5:* Barry White, Jo Anne Chappell, Jimmy Tidwell, Phoebe Kelly, and Grady Jackson. *Row 6:* Bobby Godwin, Betty Biggers, Doug Ellis, Mary Charlie Ewing, and Thelma Mallard. *Row 7:* Ralph Bailey, Martha Sheffield, Virginia Barrett, Dick Baker, and Randy Seay. *Row 8:* David Powers, Betty Ann Shealy, Kitty Kelly, and Charley Griffin.





Ellen Sumner  
*President*  
Gene Scarborough  
*Vice-President*

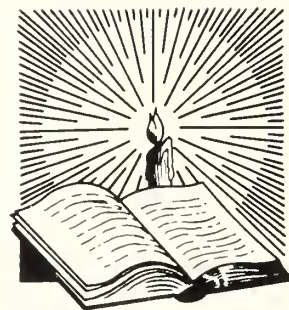

The Wesley Foundation, the Methodist student organization on state college campuses, invites all students to become active members. It is through the college student's support of this organization the Methodist Church seeks to further higher education. Wesley Foundation strives to combine study and service with fun and fellowship to make religious life of the student meaningful.



Martha Burgess  
*Secretary*  
Diane Brannen  
*Treasurer*

## WESLEY FOUNDATION



*Sitting:* Jeanne Walsh, State Treasurer; Martha Burgess, Secretary; Eugene Scarborough, Vice-President; Ellen Sumner, President; and Diane Brannen, Treasurer. *Standing, Row 1:* Wanda Broome, Vermelle Pierce, Thelma Metzger, Joan Garrett, Song Leader; Evelyn Kimbrough, Sara Miller, Janet Price, Edwina White, Jo Ann Chappell, and Linda Thurmond. *Row 2:* Joyce Youngblood, Betty Smith, Mary Ann Vanderford, Juanda Newbern, Ronald Lifsey, Bob Corley, Janet Lodesky, James Ellison, Guilford Prickette, and Joyce Rahn.





Jane Jackson  
*President*

Jim Phelps  
*Vice-President*



Margaret Neely  
*Secretary*

Harriett Armstrong  
*Treasurer*



The Baptist Student Union is a link between the Baptist church and the campus. It seeks to keep vital in the life of a student, the various organizations within the church.

## BAPTIST STUDENT UNION



Row 1: Bob Spell, Nan Stephens, Audrey Strickland, Sally Ruark, Harriett Armstrong, Treasurer; Jane Jackson, President; Bobbie Butler, Carolyn Joyner, Jane Smith, Dorothy Knight, James Johnston. Row 2: Mary Lynn Nail, Joyce Perkins, Wallis DeWitt, Peggy Cowart, Charlotte Owens, Linda Rowell, Becky Boulineau, Lonnie Pritchett, Mima Hart, Annette Lanier, Jan Powell. Row 3: Mary Parrish, Jayne McCurdy, Nancy Dunn, Judy Eure, Phoebe Kelly, Arlen Hester, Virginia Kennedy. Row 4: Billy Sanders, Thomas Brophy, Ray Horne, Carl Highsmith, Alvin Dewitt, Jerry Bennett, David Cowart, Elaine Hartsfield, and Janice King. Row 5: Reuben Neely, and Milton Calloway.





Emory Giles  
*President*

Jim Fields  
*Vice-President*

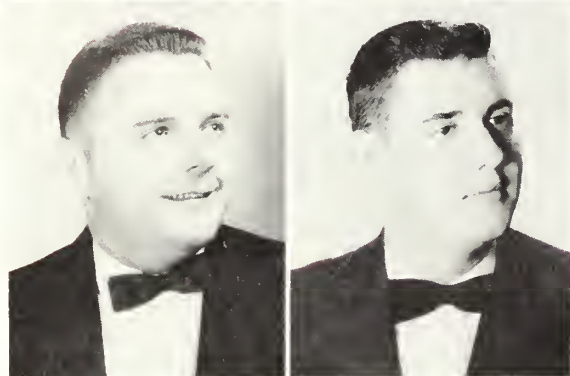

Ray Horne  
*Secretary*

Claude Astin  
*Parliamentarian*

The Masquers Organization has as its purpose the promotion of dramatic activities on campus in such a way that students will look on dramatics as an art; that those participating in that art will grow in their understanding of its principles and in developing its techniques; and will acquire the sense of achievement that such growth promotes. Masquers further provides opportunity for students to develop responsibility by successfully assuming responsibility for properties, programs, ads, lights, sound effects, costumes, construction, painting, publicity, ticket sales, attendance at rehearsal, and creating harmonious relationships backstage and on-stage.

Masquers strives to provide students with a home group, one to which they securely belong and which they find the mutual respect given to those and by those who have worked hard together. Above all, Masquers endeavors to provide theatrical entertainment of superior quality.

## MASQUERS



Row 1: Jean Holmes, Scrapbook Chairman; Jim Fields, Vice-President; Mrs. Winfred Lee, Sponsor; Emory Giles, President; Claude Astin, Parliamentarian; Ray Horne, Secretary. Row 2: Joy Rahn, Elizabeth Flenniken, Jimmy Conaway, Peggy MacDonald, Mary Parrish, Ruth Odom. Row 3: Gene Grayson, Sara Anderson, Evelyn Kimbrough, Ann Finn, Jack Daniels, Juanda Newbern. Row 4: Kitty Kelly, Barbara Eakin, Jean McCrary, Pat Murphy. Row 5: June Reddish, Ann Waters, Jeane Fulford, Ellen Sumner, Alva Edenfield, Janet Lodesky. Row 6: Joyce Muirhead, Mercer McMillan, Harris West, James Dowdy, Carlton Hendrix, and Henry Anderson.





Zeta Omicron Chapter of the National Music Fraternity for men, Phi Mu Alpha, has been established on the college campus. A student is eligible for membership "who shall show a love for music either by adopting music as a profession or by working to advance the cause of music in America." Membership is by invitation. Dr. Ronald J. Neil is advisor for the organization.

Jack Willis  
*President*

David Powers  
*Vice-President*

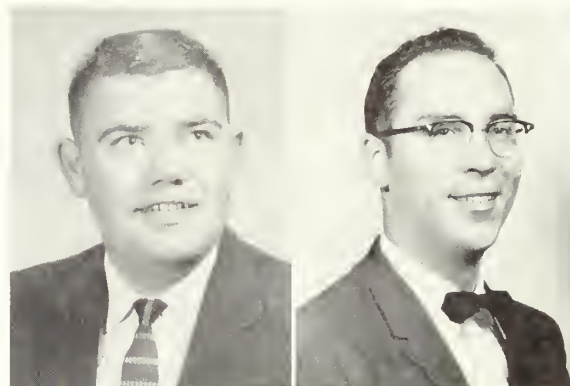

Charlie Griffin  
*Secretary*

Bobby Godwin  
*Treasurer*



## PHI MU ALPHA



*Sitting:* David Powers, Vice-President; Jack Willis, President; Joan Garrett, Club Sweetheart; Charlie Griffin, Secretary; Bobby Godwin, Treasurer.  
*Standing:* Jim Brandon, Charles McLendon, Robert McKenzie, Joe Waters, John Barker, Dan Williams, Dickie Baker, Mr. Andy Patterson, Advisor; Denzil Sellers, Ralph Bailey, Reggie Jackson, Tommy Bowen, Barry White, Johnny Hatcock.



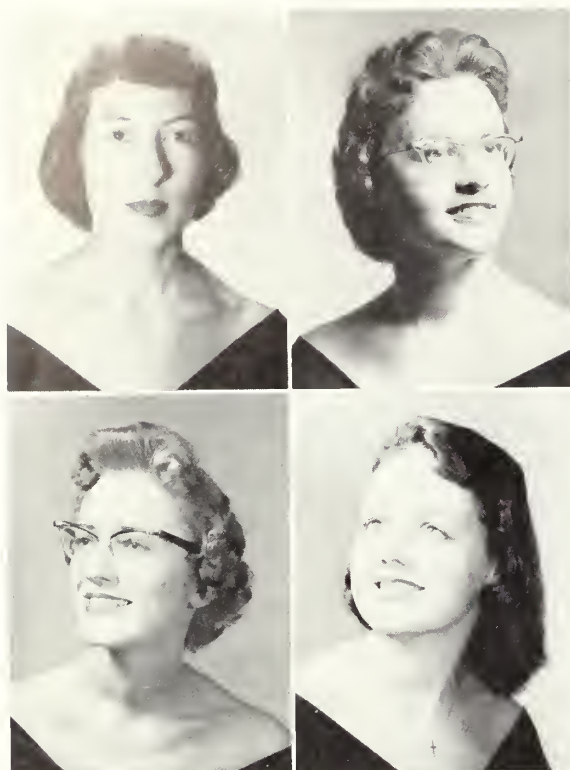

Ruth Odom  
*President*  
Sara Miller  
*Vice-President*

Ellen Sumner  
*Secretary*  
Barbara Faulk  
*Treasurer*



Kappa Delta Epsilon is a national honorary educational fraternity for women. This fraternity is the sister organization to Kappa Phi Kappa for men. To become a member of Kappa Delta Epsilon a student must have a scholastic average of "B," and must possess qualities of good character and leadership.

## KAPPA DELTA EPSILON



*Sitting:* Martha Bacon, Sara Miller, Vice-President; Ruth Odom, President; Ellen Sumner, Secretary; Barbara Faulk, Treasurer. *Standing:* Wanda Broome, Frankie Booth, Miriam McClain, Jan Powell, Bobbie Butler, Betty Sue Mashburn, Barbara Williams, Linda Hardie.



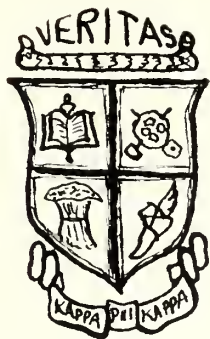

The purpose of Kappa Phi Kappa shall be to promote the course of education by encouraging men of sound moral character and recognized ability to engage in the study of the problems of education and in the applications of its principles. For the furtherance of the above purpose the fraternity shall emphasize among its members social intercourse, scholarly attainment, and professional ideals.

Harry Cowart  
*President*

Don Anderson  
*Vice-President*



James Johnston  
*Secretary*

Melvin Johnson  
*Treasurer*



## KAPPA PHI KAPPA



*Left to Right:* Pete Hallman, Gene Scarborough, Charles McLendon, Albert Burke, Julian Deal, Jack Carter, Charlton Moseley, Don Anderson, Harry Cowart, Dr. J. D. Park, Dean Paul F. Carroll, Mr. Parrish Blitch. *Standing:* Roberts Adams, Paul Scott, Ronald Lifsey, Vernon Hearn, Jerry Haygood, Emory Giles, Harris West, Melvin Johnson, Jim Curry, Arthur Sparks, R. L. Akins, and Stacy Wells.



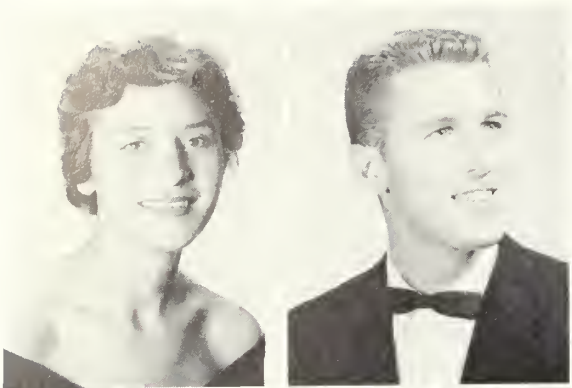

Cathy Simmons  
*President*

Kenny Giddens  
*Vice-President*

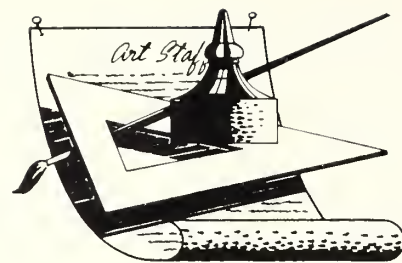

Betty Ann Shealy  
*Secretary*

Harry Cowart  
*Treasurer*

Students who find interest in the visual arts frequently are members of this Art Club. Club members assume complete responsibility in planning and decorating for the spectacular Starlight Ball. The Beauty Revue which highlights Homecoming activities has been a project of Alpha Rho Tau for many years.

## ALPHA RHO TAU



*Sitting:* Betty Ann Shealy, Secretary; Kenny Giddens, Vice-President; Cathy Simmons, President; Miss Roxie Remley, Sponsor. *Standing, Row 1:* Tessie Jones, Judy Eure, Becky Boulineau, Carolyn Thigpen, Nancy Dunn, Linda Rowell, Danice Moore, Jo Ann LeWallen, Peggy Cowart. *Row 2:* Bobby Forrester, Claud Astin, James Ellison, James Dowdy, Allen Mock, Jerry Bennett, Mr. W. E. Parker, Sponsor.





In 1946 the Future Business Leaders of America was organized on the campus of Georgia Teachers College and became a member of the national organization in 1948. All business majors and minors are eligible for membership in the F.B.L.A. Goals for the club are the development of an alumni association for graduate business students and to better business conditions in Georgia. The book exchange on the campus is operated by the F.B.L.A.

Edward Drawdy  
*President*

Bobbie Butler  
*First Vice-President*



Buddy Rabitsch  
*Second Vice-President*

Miriam McClain  
*Secretary*



## F.B.L.A.



Row 1: Gloria Kilgore; Miriam McClain, Secretary; Edward Drawdy, President; Mr. Edward Davidson, Sponsor; Bobbie Butler, First Vice-President; Buddy Rabitsch, Second Vice-President; Robert Jarrell, Treasurer. Row 2: Joyce Power, Edwina Paul, Dorothy Knight, Norma Cole, Sara Miller, Frankie Booth. Row 3: Virginia Kennedy, Arlen Hester, Annette Tanner, Ruth Wise, Harriett Armstrong, Billie Jean Barrow, Carol Blanton, Janette Vaughn, Betty Baab, Sally Beckum. Row 4: Gail Raley, Treasure Dennis, Carlene Leaptrott, Glenda Durrence, Mary Ann Moye, Judy McCloy, Kay Lovett. Row 5: Barbara Mills, Beverly Joyner, Mariellen Williams, Barbara Anderson, Jeannie Garrard, Glenda Banks, Naomi Clark. Row 6: Herbert Kernaghen, Elliott Hodges, Ted Tucker, Roberts Adams, Donald Snell, Henry Crumley, Bobby Schell, Ivey Chance, Bobby Teasley, Guy Dasher.





## PHILHAR- MONIC CHOIR

The Philharmonic Choir of Georgia Teachers College contributes much to the enjoyment of students through its annual concert and its several music programs. The Choir ventures off campus several times yearly to perform in neighboring towns. Dr. Ronald J. Neil, head of the division of music, is its adviser.

*First Row:* Frankie Booth, Virginia Barrett, Virginia Kennedy, Patricia Garrett, James Johnston, Billy Sanders, Richard Baker, Robert McKenzie, Randy Seay, Jayne Bragan, Kitty Kelly. *Second Row:* Ann Warren, Jean Fitzgerald, Nan Stephens, Betty Sue Mashburn, Julia Smith, Dennis Rice, Guilford Prickett, Sally Ruark, Janet Price, Mary Parrish. *Third Row:* Joan Garrett, JoAnn Wilson, Linda Rowell, Mary Ann Garrell, Alvin Dewitt, Johnny Hathcock, Barry White, Susan Long, Jessie Lou Clark, Gail Wynn. *Fourth Row:* Vermelle Pierce, Ruth Sutton Odom, Jim Brandon, Ralph Bailey, Franklin Pierce, Donald Anderson, Jimmy Ray Johnson, Danalyn Lee, Nancy Ellis, Phoebe Kelly.

## ENGLISH CLUB

Just as the name implies, the English Club is functioning on the Georgia Teachers College campus for the purpose of promoting an interest in the correct usage of the English language. The club also has as one of its main objectives that of promoting a better understanding and appreciation of literature. Members of the club are those students who are English majors and those minoring in English.



*Sitting:* Sandra Tindol, Secretary; Shelby Mixon, Vice-President; Bob Spell, President; Jo Ann Lewallen, Treasurer; Thomas Brophy, Publicity Chairman; Gwen Jones. *Standing, First Row:* Jean Holmes, Sandra Cox, Lois Everett, Janet Price, Melba Thompson, Mrs. Marjorie Guardia, Sponsor; Joyce Muirhead, Jackie Gamadanis, Betty Page, Trudie Summerour, Mary Ann Vanderford. *Row 2:* Phoebe Kelly, Shirley Gaddis, Elizabeth Flenniken, Jean Dickerson, Charlotte Burnsed, Jo Dasher, Martha Rawls Parrish, Linda Nessmith, Jo Arley Hewette. *Row 3:* Dr. Fielding D. Russell, Bobby Forrester, James Ellison, Mitchell Ray, Stacy Wells, James Johnston, Wallis DeWitt, Perry B. Edwards, Robert McKenzie.





Formerly the Elementary Education Club, the Association for Childhood Education is an organization of students who are majoring in the field of elementary education. Its purpose is to give students an insight into elementary school work, including opportunities to serve and to see problems which will confront them as teachers.

Eunice Nobles  
*President*

Wanda Broome  
*First Vice-President*



Harmon Vickers  
*Second Vice-President*

Jan Powell  
*Secretary-Treasurer*



# ASSOCIATION OF CHILDHOOD EDUCATION



Row 1: Roberta Halpern, Third Vice-President; Wanda Broome, First Vice-President; Eunice Nobles, President; Miss Bertha Freeman, Sponsor; Harmon Vickers, Second Vice-President; Jan Powell, Secretary-Treasurer; Ann Manry, Publicity Chairman; and Betty Biggers, Art Chairman. Row 2: Peggy MacDonald, Susan Brannen, Ruth Story, Barbara Faulk, Selena Collins, Rose Denson, Carolyn Lovins, Sandra Henson, Palma Evans, and Mary McCullough. Row 3: Pam Brantley, Kay Rhodes, Mary Lynn Nail, Sibbie Hogan, Betty Smith, Annette Stone, Mickie Williams, Julia Ann Hendrix, Virginia Rushin, Janice Lindsey, and Ellen Agerton. Row 4: Parke Miles, Mima Hart, Thelma Metzger, Sally Ann Akins, Peggy Parks, Linda Rowell, Ellen Sumner, Gaynor Milliron, Billie Mac Wilson, Nola Faye Griner, and Sylvia Freeman. Row 5: Vera Wanck, Florrie Daniels, Carolan Thigpen, Phyllis Moore, Faye Harden, and Ann Lunsford. Row 6: Judy Meeks, Ann Davis, Javene Presley, Lonnie Pritchette, Ava Owens, Juliette Morgan, Ann Wells, Judy Edenfield, Hautense Trapnell, and Helen Dozier. Row 7: Dillard Maxwell, Martha Burgess, Edwina White, Faye Murphy, Thelma James, Ann Montgomery. Row 8: Ann Walden, Charles Horel, Claude Astin, Dexter Hudes, Jane Jackson, Alta Trapnell, Ninivous Croft, and Rueben Neely.



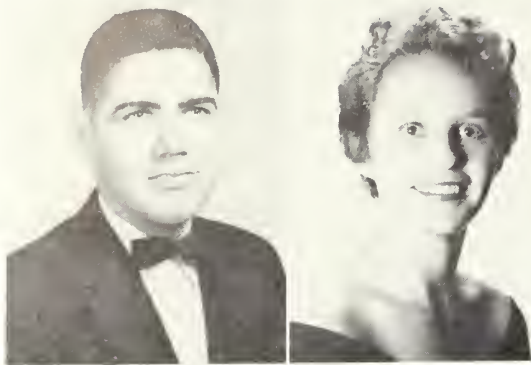

Gene Scarborough  
*President*

Charlotte Owens  
*Vice-President*

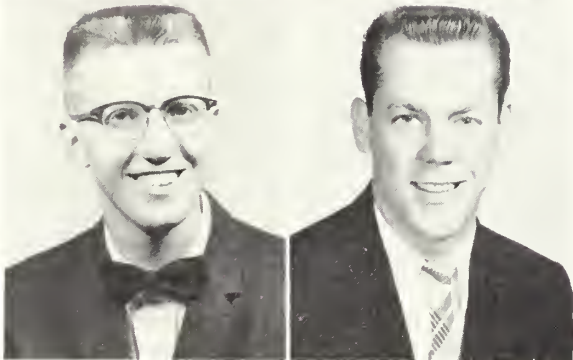

Thomas Brophy  
*Secretary-Treasurer*

Glenn Clower  
*State President*

The Joe Carruth Chapter of the Student National Education Association is the professional organization for prospective teachers. It is a college organization equivalent to the high school Future Teachers of America Club. Membership in the Student National Education Association is open to all students interested in teaching as a profession.

## Student N.E.A.



Row 1: Thomas Brophy, Secretary-Treasurer; Charlotte Owens, Vice-President; Mr. John Lindsey, Sponsor; Eugene Scarborough, President; Glenn Clower, State President. Row 2: Billie Mac Wilson, Gaynor Milliron, Sue Tolbert, Jo Ann Chappell, Ruth Wise, Annette Tanner, Hazel Smith, Treasure Dennis, Joyce Powell, and Bob Corley. Row 3: Suzanne Martin, Pat Groover, Judy Edenfield, Delores Glisson, Doris Nease, Linda Smith, Betty Biggers, Helen Dozier, and Roberta Halpern. Row 4: James Ellison, Annette Lanier, Arlen Hester, Betty Rahn, Sally Ann Akins, Ann Manry, Ellen Agerton, Janet Price, and Melba Thomas. Row 5: Jean McCrary, Betty Smith, Shirley Gaddis, Donna Long, Sandra McAfee, Maurice Flanders, Cherry Kea, Virginia Kennedy, Bob McKenzie, and Joe Williams. Row 6: Doug Frederick, Florrie Daniel, Judy Eure, Martha Mitchell, Mima Hart, Faye Haygood, Lonnie Pritchett, Pam Taylor, Sandra Tindol, Sandra Hanson, Sibbie Hogan. Row 7: Allan Corley, Snell Buchannan, Norman Broadwell, Edwin Hale, Roy Mitchell, Carl Williams, Carl Martin, Ray Wilson, and Richard Burns.





The purpose of the French Club is to promote interest in the French language and the French-speaking peoples and their culture.

Any students who have or are now taking French are eligible for membership. At the meetings, the members see films, play games, sing songs, and discuss different phases of French history.

Sandra Tindol  
*President*

Stacy Wells  
*Vice-President*

Betty Paige  
*Secretary-Treasurer*

Dr. Lawrence Huff  
*Sponsor*



## FRENCH CLUB



Row 1: Roberta Halpern, Ruth Dixon, Danalyn Lee, Mary Ann Vanderford, Dot Stanton, Mary Ann Gignilliat, and Evelyn Kimbrough. Row 2: Phoebe Kelly, Jean Dickerson, Rena Bachelor, Stacy Wells, Vice-President; Mr. Lawrence Huff, Sponsor; Sandra Tindol, President; Dr. Zolton Farkas, Sponsor; Betty Paige, Secretary-Treasurer; and Barbara Bailey. Row 3: Ann Strickland, Jean McCrary, Jean Fitzgerald, Joyce Muirhead, Anne Shirley, Judy Edinfield, Delores Glisson, Jane Dotson, Mary Rivenbark, Elizabeth Flenniken, Sandra Cox, Jean Arthur Moye, and Pam Brantley. Row 4: Pat Willcox, Shirley Gaddis, Jackie Camadanis, Susan Brannen, Charlotte Bursed, Jo Arley Hewette, Juanda Newbern, Pat Jeffcoat, Judy Meeks, Ned Thurmond, Jo Dasher, Julia Bragan, Linda NeSmith. Row 5: Melba Thomas, Guy Weatherly, Vaughan Lanier, Embree Anderson, Bobby Forrester, James Johnston, Wallis DeWitt, David King, Jack Daniels, Lamar Tucker, Richard Burnes, and Gordon Griffen.



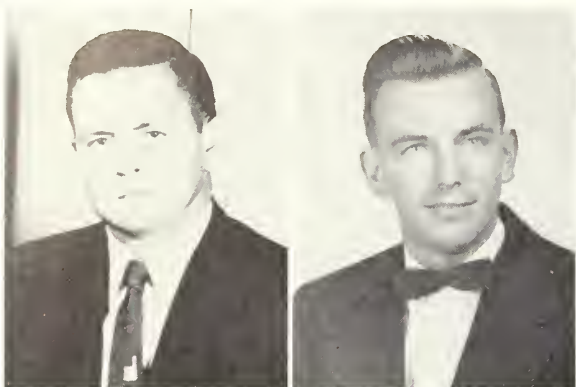

Clyatt James  
*President*

Wallis DeWitt  
*Vice-President*

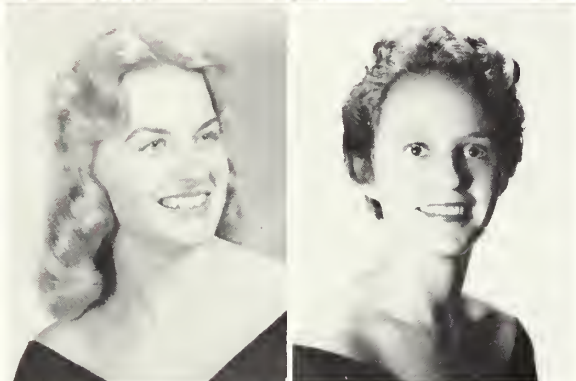

Helen Tanner  
*Secretary*

Charlotte Owens  
*Treasurer*

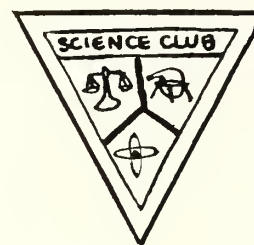

The membership of the Science Club consists of those college students interested in the various phases of the exact and natural sciences. The principal goal of the organization is to increase the students' proficiency in the sciences by lectures, field trips, and other phases of scientific inquiry.

## SCIENCE CLUB



*Sitting:* Charlotte Owens, Treasurer; Helen Tanner, Secretary; Wallis DeWitt, Vice-President; Mr. W. S. Hanner, Sponsor; Clyatt James, President; Tessie Jones, Reporter. *Standing, Row 1:* Dr. J. A. Boole, Mr. Tully Pennington, Betty Jean Bryant, Wilfrieda Hurn, Glenda Brooks, Sandra Taylor, Carol Goff, Valera Brinson, Al Baker, Mr. Fred A. Wallace. *Row 2:* Ray Wilson, Farris Thomas, Harold Smith, Hubert Manning, Steve Bailey, James King, Embree Anderson, Gary Litchford, Joe Johnson, Wayne Edwards, and Donald Presley.





The Home Economics Club of Georgia Teachers College is an organization of college students interested in professional home economics and in homemaking. It is organized with its own constitution affiliated through the local club with the Georgia Home Economics Association and the American Home Economics Associations.

Sandra Turner  
*President*

Carolyn Hill  
*Vice-President*

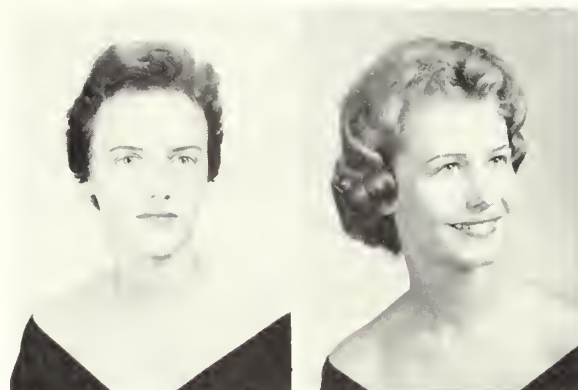

Carolyn Joyner  
*Secretary*

Annette Mills  
*Treasurer*



## HOME ECONOMICS CLUB



*Sitting:* Zoie Thornton, Mary McNorrill, Judy Eure, Deen Tyre, and Jo Anne Radcliff. *Row 2:* Yvonne Lanier, Annette Mills, Treasurer; Carolyn Hill, Vice-President; Carolyn Joyner, Secretary; Sandra Turner, President. *Standing, Row 1:* Mary Jo Fulghum, Amanda Tanner, Sandra Trapnell, Gayle VelDink, Fannie Mae Findley, Jane Smith, Carolyn Kelly, Martha Bacon, Carolyn Dasher. *Row 2:* Susan Jones, Paige Dampier, Bea Gay Davis, Alice Ann Crawford, Gracie Burns, Elwanda Barber, Margaret Neely, Nan Price, Audrey Strickland, Ruth Harris, and Nell McNair.





Ed Brown  
*President*

Betty Gene Thrift  
*Vice-President*

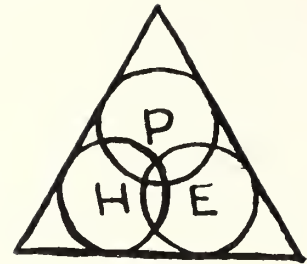

Eta Rho Epsilon was organized on the Georgia Teachers College campus in 1958. It is composed of both the men and women Health and Physical Education majors, and has as its goal developing a better health and physical education program in the schools of Georgia.



Glenda Rentz  
*Secretary*

Travis Doss  
*Treasurer*

## ETA RHO EPSILON

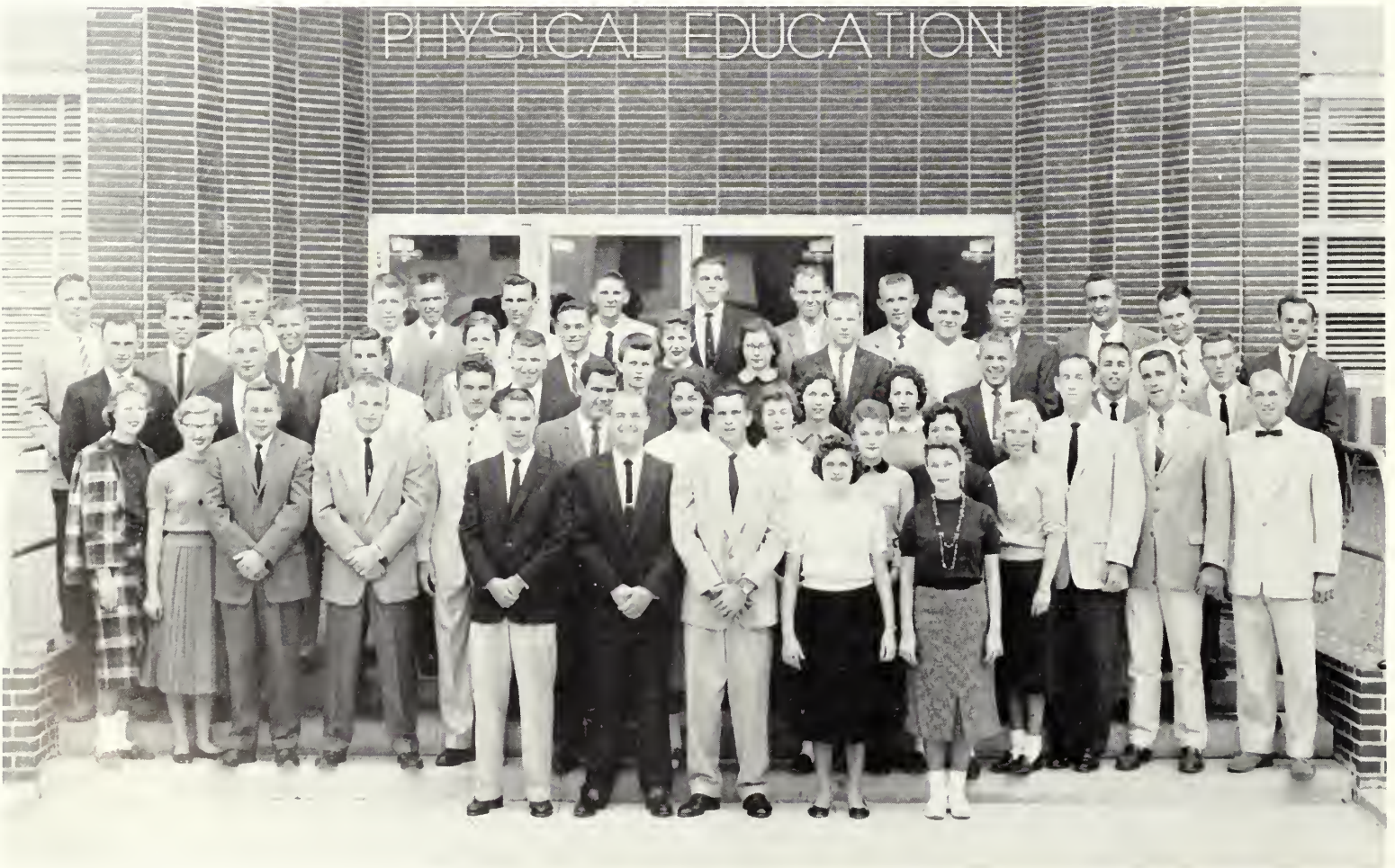

Row 1: Jerry Hayward, Travis Doss, Treasurer; Ed Brown, President; Betty Gene Thrift, Vice-President; Glenda Rentz, Secretary. Row 2: Mariellen Williams, Barbara Barton, Pete Henderson, Roy Collier, Billy Kitchings, Jerry Brown, Wylene Fendley, Norma Rushing, Ramona Lee, Gail Jackson, Patti Lancaster, Gordon Stallings, Richard Smith, Donald Lord. Row 3: Ray Hicks, Travis Davis, Jerry Warren, Bobby Webb, Millie Jo Bond, Ann Gowen, Sarah Dodson, Jimmy Oates, Tom Moody, James Jett. Row 4: Ray Davis, Roy Head, Melvin Johnson, Walker Cook, Eloise Minton, Tommy Mathison, Helen Crump, Joyce Rahn, Robert Gressette, Billy Mock. Row 5: LaVan Kennedy, Stanley Simpson, Harvey Oglesby, Charles Smith, Billy Green, Dan Stipe, Maurice Herndon, Briggs Tyler, Judy Shiver, Carl Peaster, Troy Athon.



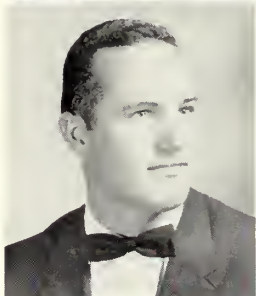
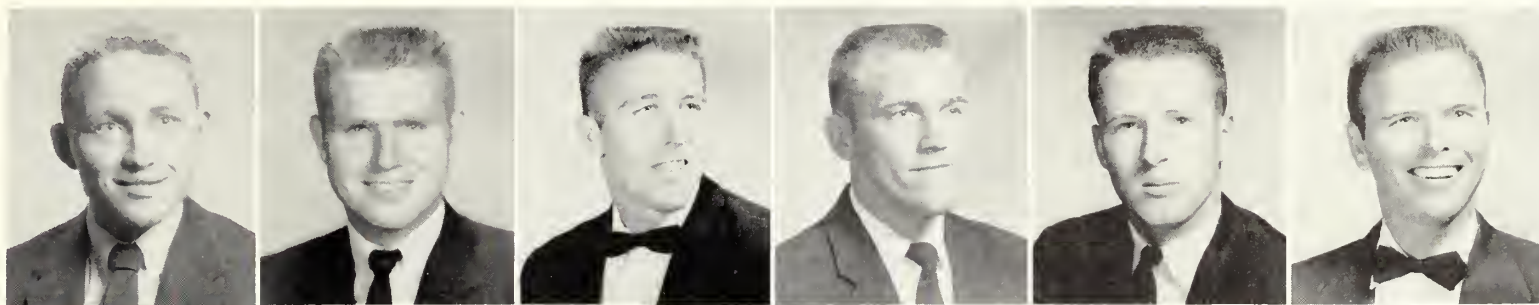

John Donald Akins  
Ralph Berryhill  
Walker Cook, *Vice-President*  
Chester Curry  
Robert Gressett  
Melvin Johnson  
George McLeod  
Bill Mallard

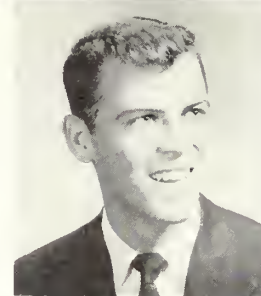
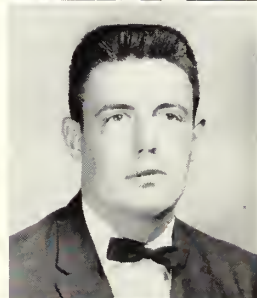
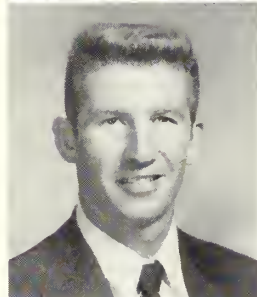

Ray Mims  
Carey Moore  
Bobby Teasley  
*Secretary-Treasurer*  
Ralph Turner  
Briggs Tyler, *President*  
Whitey Verstraete  
Joe Waters

“T”

CLUB



J. I. CLEMENTS  
*Sponsor*

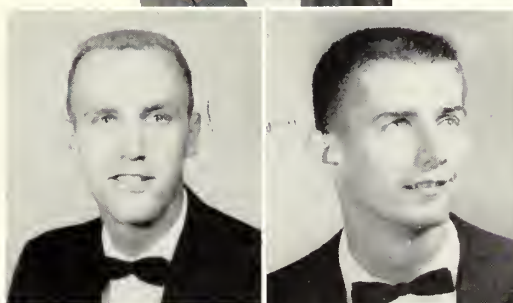

The “T” Club at Georgia Teachers College is composed of men who have been awarded a letter for participation in a varsity sport. A person automatically becomes a member after he is awarded a letter and is initiated by the other club members. The club seeks to promote the cause of physical education by stressing good sport and fair play as well as the need for physical activity. The “T” Club operates a concession stand at all athletic contests, using the profits to secure additions to the athletic facilities.





*Sitting:* Annette Tanner, typist; Ruth Wise, typist; Melba Thompson, layout; Janet Price, layout; Allen Mock, organizations; Robert McKenzie, organizations; Pat Groover, classes. *Standing:* Jim Walden, classes; Donald Anderson, senior credentials; Peggy MacDonald, classes; Jo Dasher, classes; Maxine Lasky, senior credentials; Betty Baab, advertising; Anne Finn, senior credentials; Nancy Dunn, Art; Carol Cowan, layout; Becky Boulineau, organizations.



Roy Mitchell, layout editor; Ann Manry, managing editor; Pete Hallman, editor; Bob Corley, business manager; Tom Brophy, assistant editor.

By this time of the year, all the faces appearing on this page should be familiar to you. From them, you have probably heard such questions as: "Did you have your picture made yet? have your proofs been turned in? do you spell your name with an 'Mc' or an 'Mac'?" Yes, it was a headache for you and for us, too, but we finally got it all wrapped up in one book, and these are the people who did it for you.



# REFLECTOR STAFF



Sue Tolbert and Albert Burke  
*Sports Editors*

This year's cover for the REFLECTOR, shown sketched in on the blackboard, was designed and drawn up by our art staff. Here they are pictured figuring balance, proportion, and layout.

Through hours of toil and labor by the people pictured on these two pages, this annual is possible. We, the REFLECTOR staff of 1959, are proud of this yearbook and hope that you are, too.

This is your annual and without your cooperation, this book could never have been published. You had to show an interest in the REFLECTOR, because your snapshots and individual and group pictures show this.

We would like to say thanks for your cooperation and endurance.

The pages of this book are designed to reflect the campus life of Georgia Teachers College for 1959. We feel that we have accomplished the spirit of GTC, and hope that you, too, will look back on this annual and remember the "good ole days" at GTC.



James Johnston, Peggy Cowart, and Bob Spell, *Art Staff*.



# GEORGE-ANNE STAFF

The GEORGE-ANNE has earnestly endeavored to bring you the news every Thursday. Here are the people who have made this publication available to you.



Pictured above are the editor, Ann Manry, and her editorial board. They are, left to right: Pat Garrett, Stacy Wells, Roberta Halpern, Tom Brophy, Pete Hallman, and Don Anderson.

At the right the "top brass" confer on the weekly publication. They are, left to right: Stacy Wells, copy editor; Midge Lasky, feature editor; Ray Hicks, sports editor; Tom Brophy, news editor; Garland Hicks, co-sports editor; Roberta Halpern, managing editor.



Row 1: James Ellison, Tom Brophy, Stacy Wells, Garland Hicks, Roberta Halpern, Ann Manry, Ray Hicks. Row 2: Lani Schewe, Pat Garrett, Sue Tolbert, Ruth Dixon, Midge Lasky, Nancy Dunn, Becky Boulineau. Row 3: Wallis DeWitt, Ray Wilson, Jim Walden, Don Anderson, Pete Hallman, Kenny Giddens. Row 4: Albert Burke, Bob Spell, Nan Stephens, Jane Jackson, Ruth Odom, Mary Ann Harrell, Willis Moore, and Betty Ann Shely.



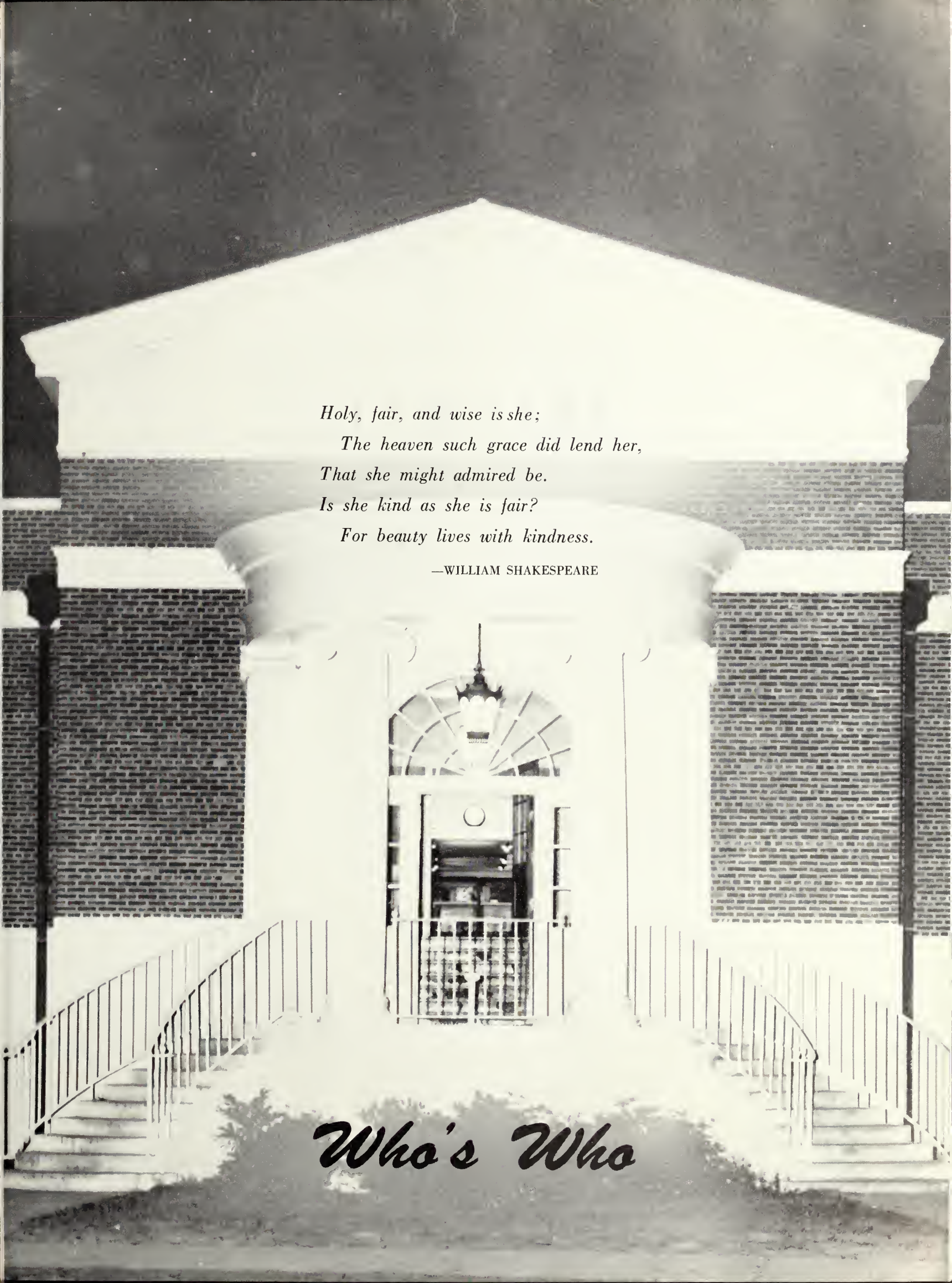

*Holy, fair, and wise is she;  
The heaven such grace did lend her,  
That she might admired be.  
Is she kind as she is fair?  
For beauty lives with kindness.*

—WILLIAM SHAKESPEARE

*Who's Who*





DONALD ANDERSON

## WHO'S WHO

These nine seniors were named to the 1958-59 edition of "Who's Who Among Students in American Universities and Colleges." The following qualities governed the selection of the nine students: excellence and sincerity in scholarship; leadership and participation in extracurricular activities; citizenship and service to the school; and promise of future usefulness to business and society.



PETE HALLMAN



JANE JACKSON



CHARLES McLENDON





RICHARD MANDES, JR.



RUTH ODOM



ELLEN SUMNER



BOB SPELL



SANDRA TINDOL





**SIBBIE HOGAN**  
**Miss GTC 1959**





**GWEN JONES**  
**Second Place**



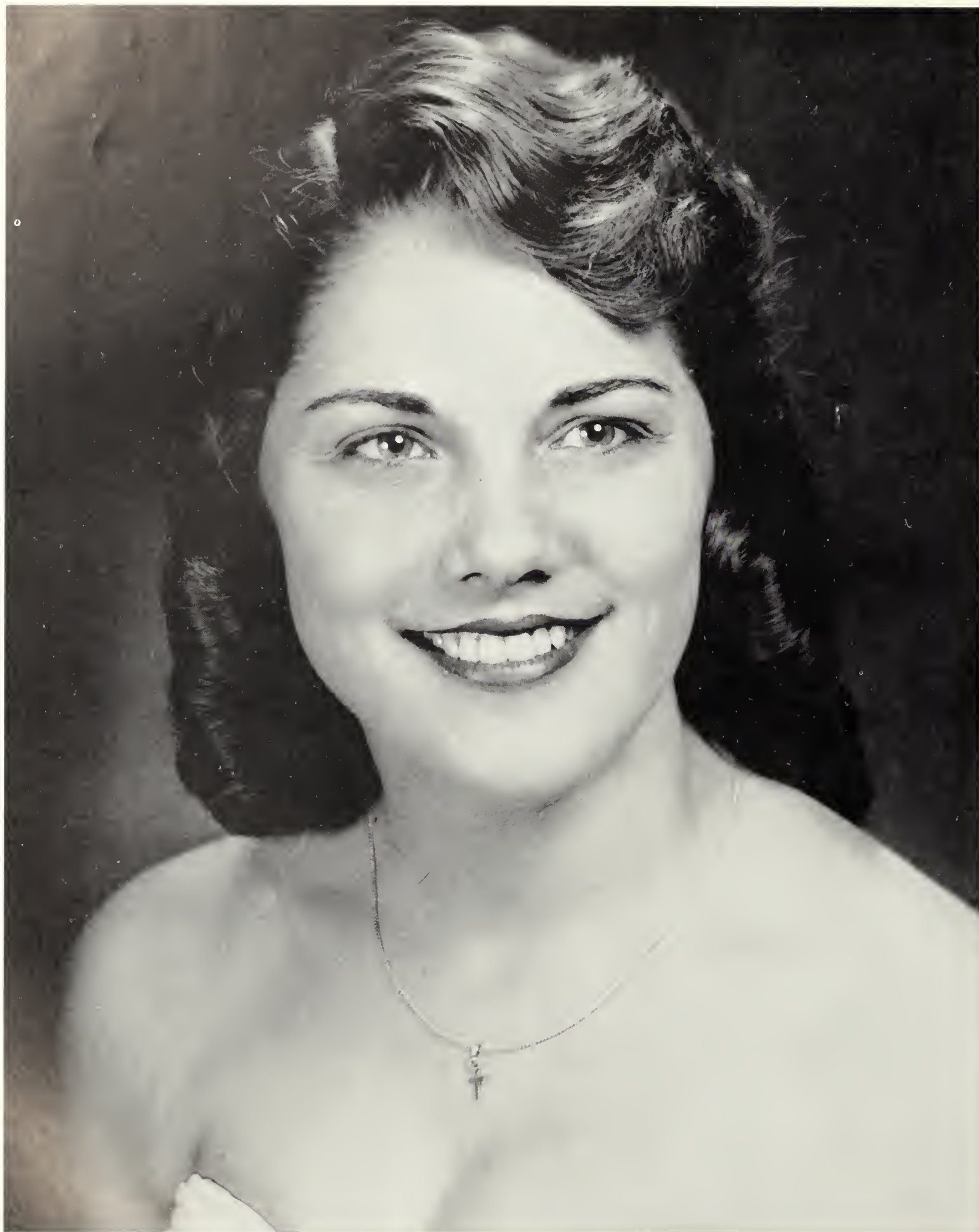

**ANNE FULMER**  
**Third Place**





**GLEND A RENTZ**  
**Fourth Place**





**PEGGY COWART**  
**Fifth Place**



*O! It is excellent  
To have a giant's strength;  
but it is tyrannous  
To use it like a giant.*  
—WILLIAM SHAKESPEARE

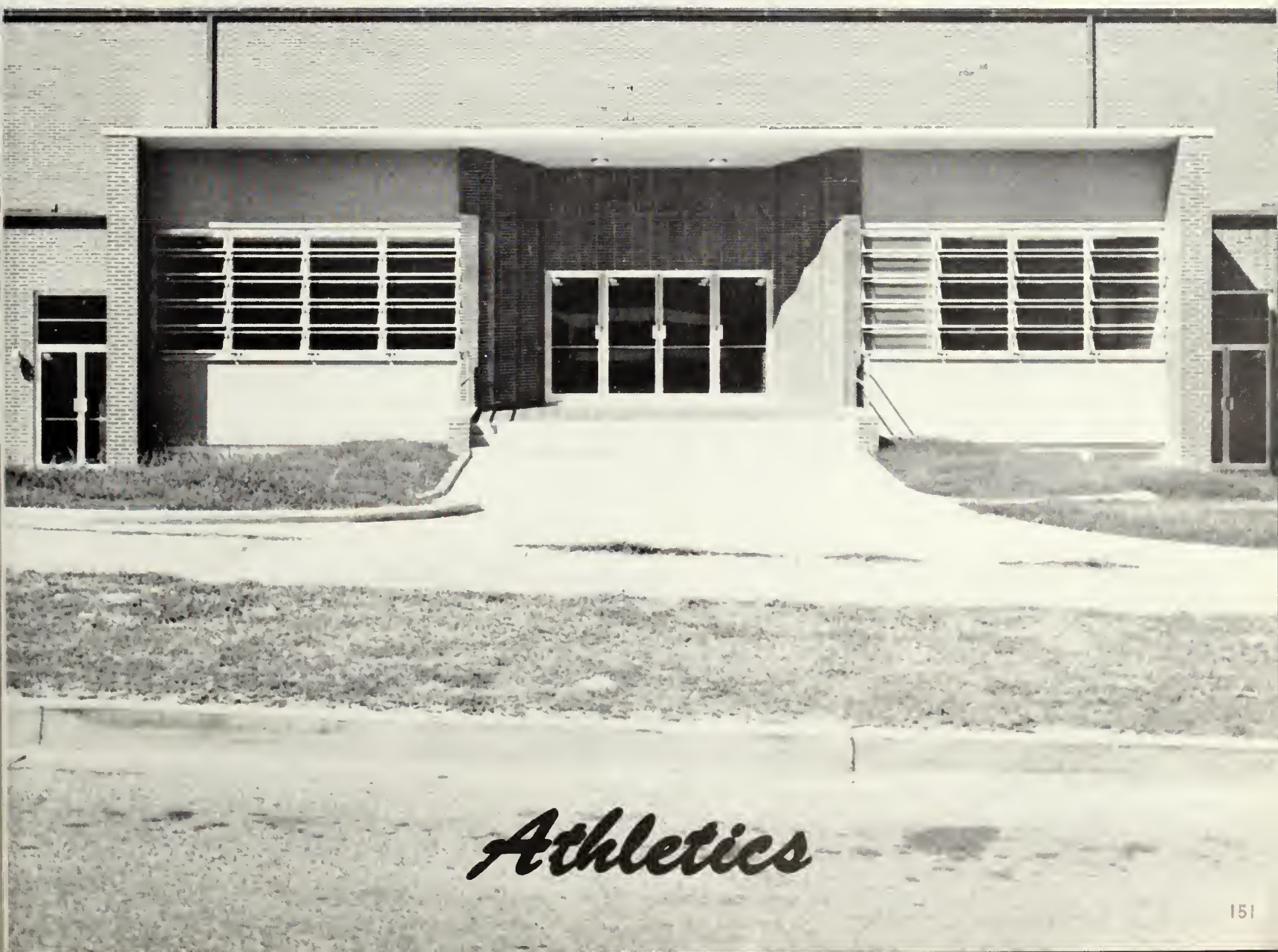

*Athletics*





DEXTER HUGHES  
Captain



VIVIAN BLIZZARD



MARY MOORE

CHARLOTTE OWENS  
Captain



SUE TOLBERT  
Alternate



PAT ANDERSON







Johnny Hathcock, Vivian Blizzard, Pat Anderson, Charlotte Owens, Marianne DeLoach, Mary Moore, and Dexter Hughes.

PAT SAPP  
Alternate

MARIANNE DeLOACH

JOHNNY HATHCOCK

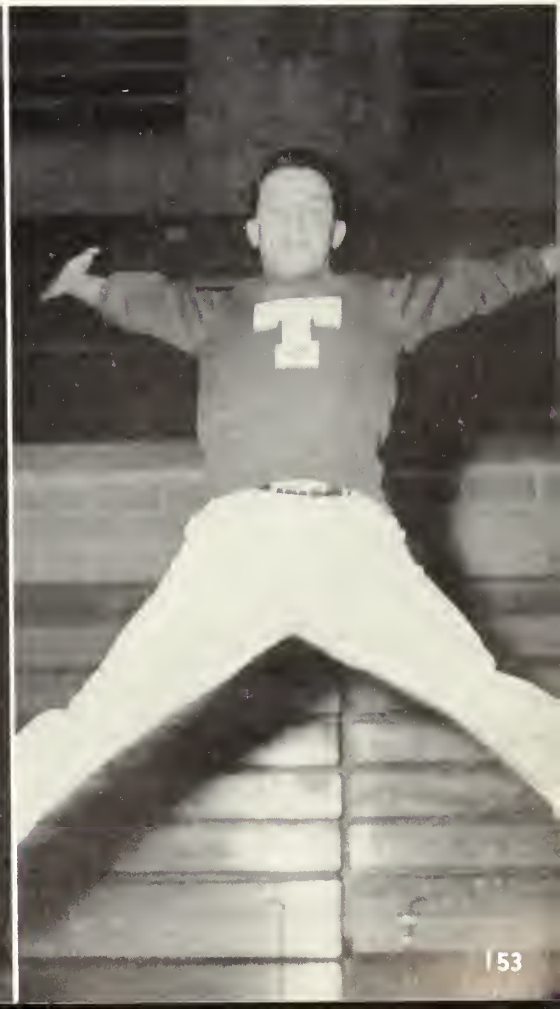





Whitey Verstraete, Captain; Coach J. B. Searce; Chester Curry, Captain.

# BASKETBALL

## THE PROFESSORS

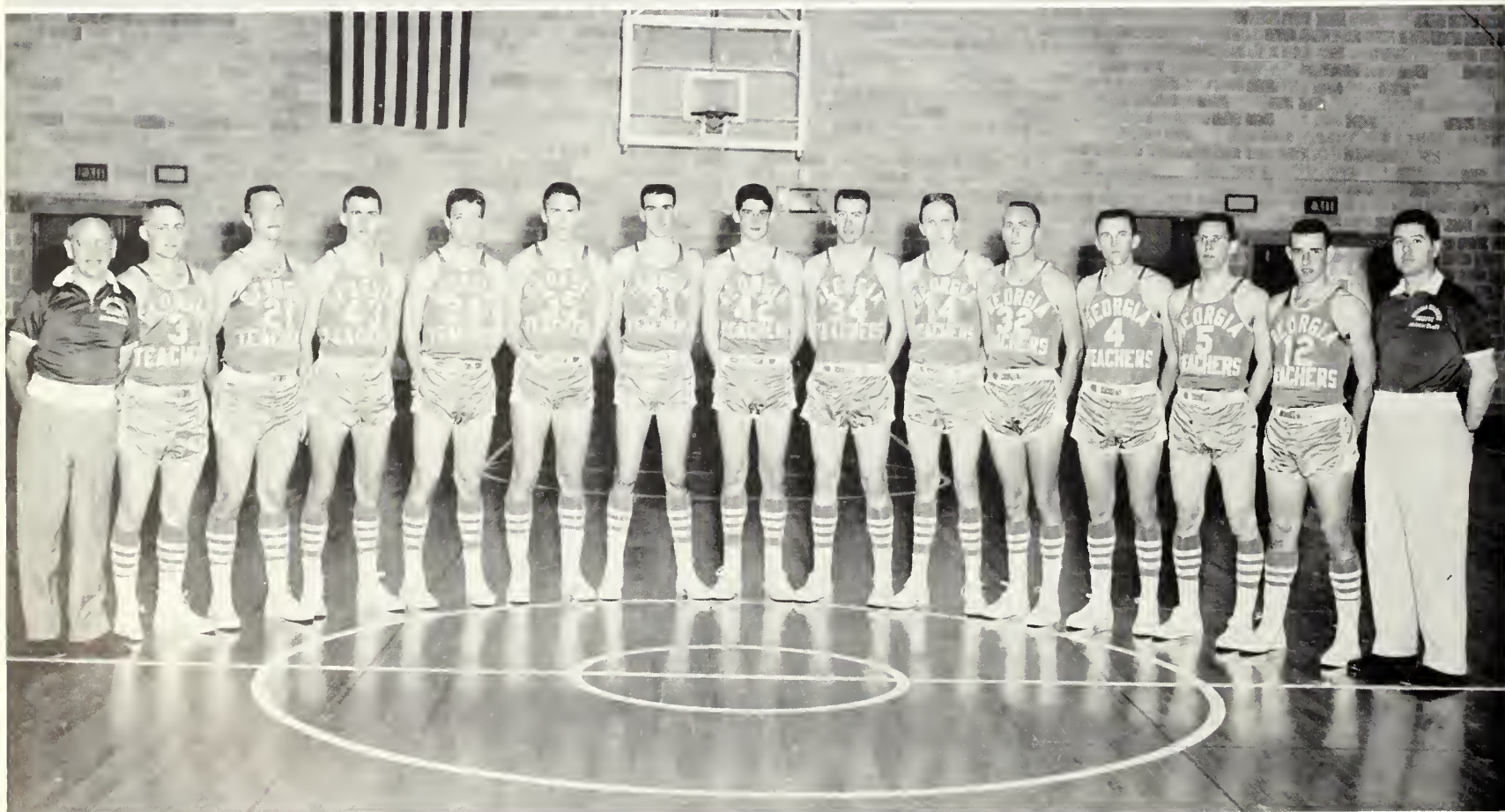

Coach J. B. Searce, John Donald Akins, Robert Hobbs, Cary Moore, Walker Cook, Denny Burau, Connie Lewis, Carlton Gill, Eddie Owens, Dan Luckett, Whitey Verstraete, Chester Curry, Adrian Winters, Ray Hassett, and Assistant Coach J. I. Clements.



# TEAM RECORD

## GEORGIA TEACHERS COLLEGE BASKETBALL SCHEDULE 1958-59

WE		THEY
72	December 1— Georgia Tech, Atlanta, Ga.	64
60	December 4— Jacksonville University, Jacksonville, Fla.	65
55	December 6— McNeese State, Statesboro, Ga.	66
75	December 8— Newberry College, Statesboro, Ga.	63
77	December 10— S. E. Oklahoma, Statesboro, Ga.	55
82	December 13— Rollins College, Statesboro, Ga.	66
75	December 18— Kentucky Wesleyan, Owensboro, Ky.	93
82	December 20— Pikeville College, Pikeville, Ky.	90
63	January 5— Presbyterian College, Clinton, S. C.	81
98	January 7— Mercer University, Statesboro, Ga.	62
86	January 10— University of Toronto, Statesboro, Ga.	65
93	January 13— Rollins College, Winter Park, Fla.	77
60	January 14— Stetson University, Deland, Fla.	62
69	January 17— Belmont Abbey, Statesboro, Ga.	71
78	January 19— Erskine College, Statesboro, Ga.	62
68	January 21— Delta State College, Statesboro, Ga.	54
81	January 29— Kentucky Wesleyan, Statesboro, Ga.	84
107	January 31— William Carey College, Statesboro, Ga.	78
78	February 2— Stetson University, Statesboro, Ga.	72
30	February 5— Erskine College, Due West, S. C.	77
98	February 7— Jacksonville University, Statesboro, Ga.	92
71	February 10— Mercer University, Macon, Ga.	82
104	February 14— Presbyterian College, Statesboro, Ga.	70
77	February 16— Newberry College, Newberry, S. C.	92
57	February 17— Belmont Abbey, Belmont, N. C.	72
113	February 21— Pembroke (N. C.) State College, Statesboro, Ga.	52
	February 27-28—N.A.I.A. District 25 Tournament	
80	February 27— Mercer University, Macon, Ga.	66
72	February 28— Stetson University, Macon, Ga.	69
	National N.A.I.A. Tournament, Kansas City, Mo.	
91	Platteville (Wis.) State	84
73	Indiana State	70
65	Pacific Lutheran	97



Pete McDuffie, Manager, and Fontaine Brewton, Trainer.

Owens scores for the Profs against McNeese State.



WHITEY VERSTRAETE  
Forward



CHESTER CURRY  
Guard

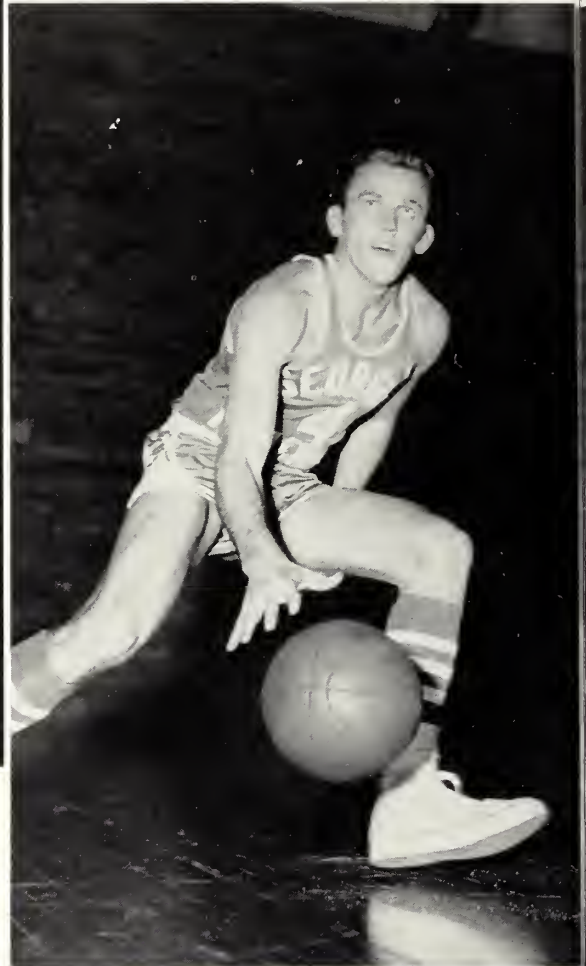

CONNIE LEWIS  
Center



EDDIE OWENS  
Forward



CARY MOORE  
Guard



RAY HASSETT  
Guard



ADRIAN WINTERS  
Guard

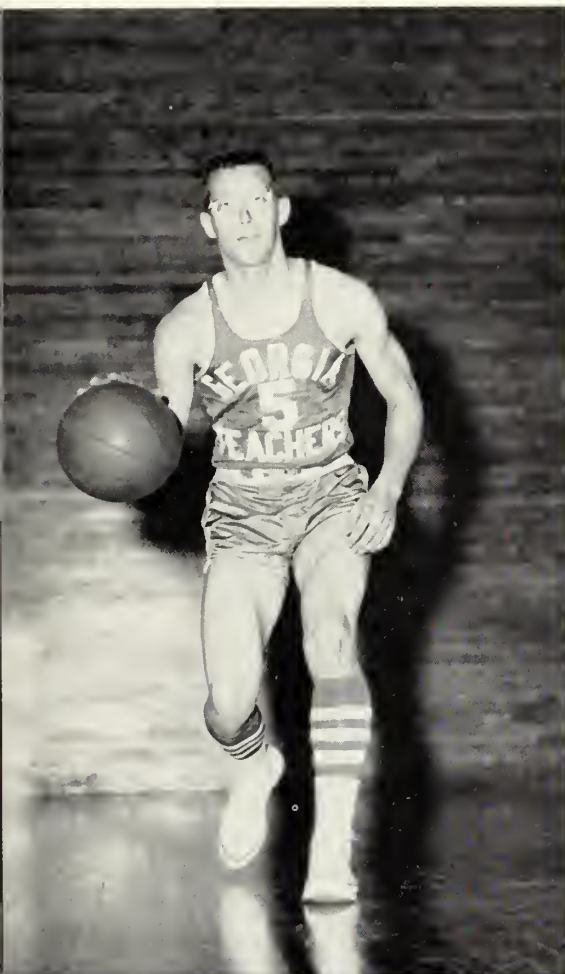

DENNY BURAU  
Forward

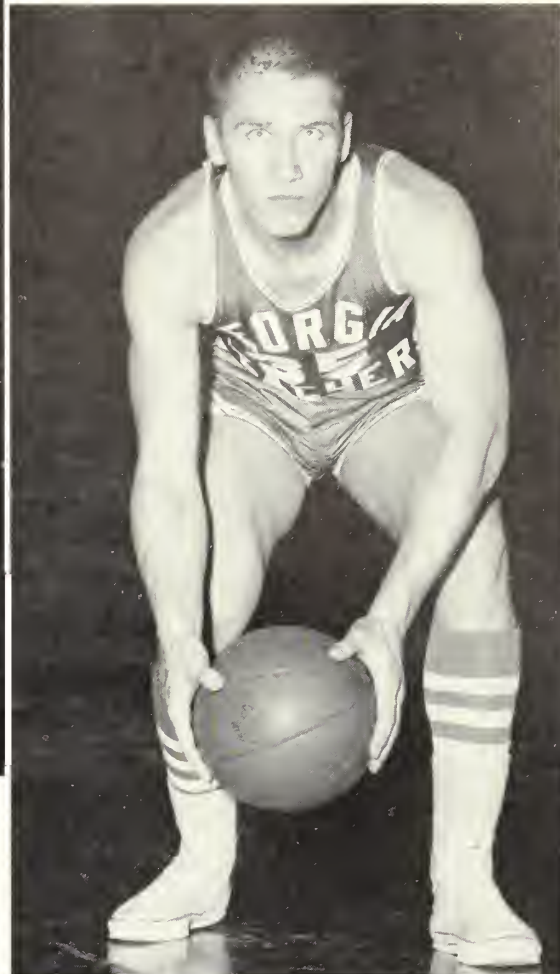

CARLTON GILL  
Center

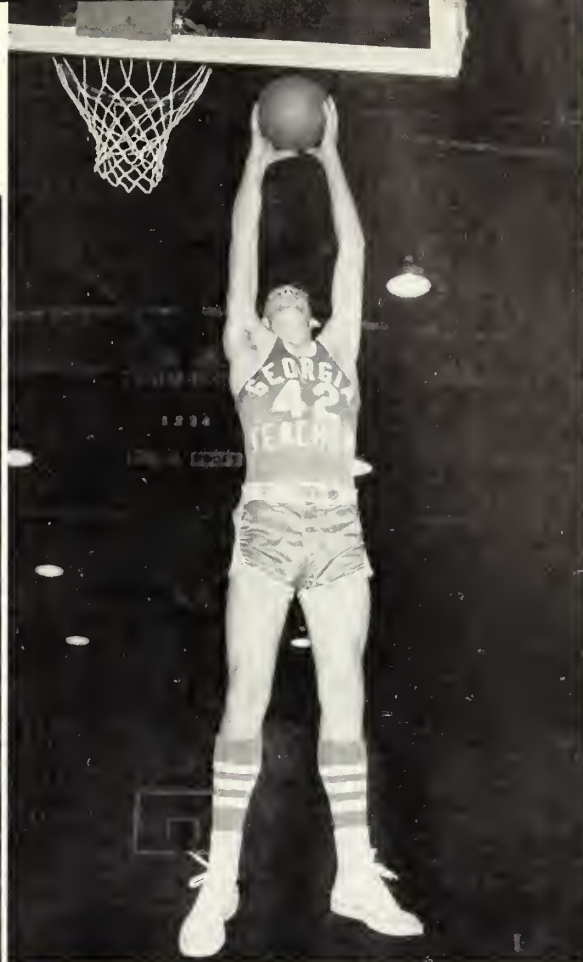

ROBERT HOBBS  
Guard



DAN LUCKETT  
Forward



WALKER COOK  
Forward

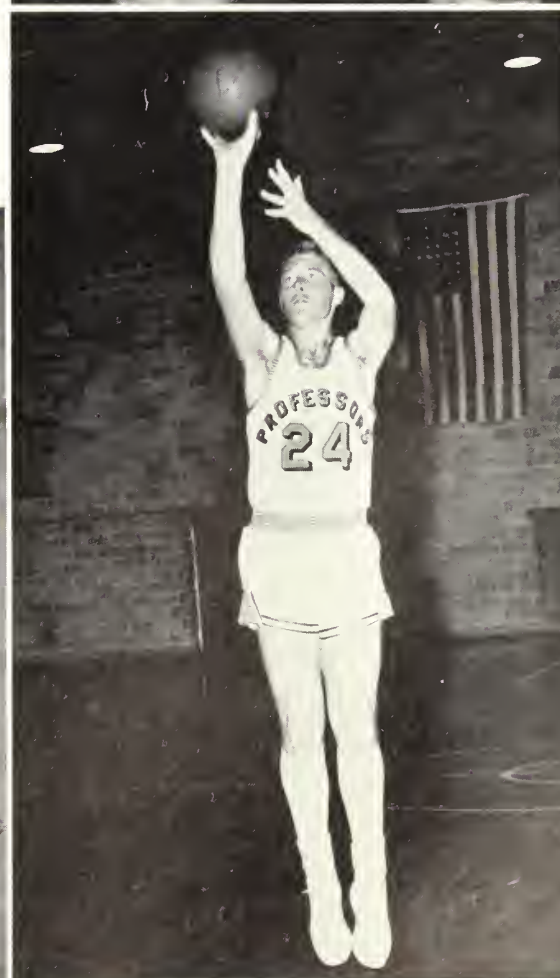





JOHN DONALD AKINS  
Guard



#### FRESHMAN TEAM

Stanley McCallar, David Patton, James Hendrix, Robert Hobbs, Shelley Booth, Donald Booth, Dan Luckett, Joe Robert Brannen, Clyde Miller, Ray Hassett, and Coach Roger Parsons.

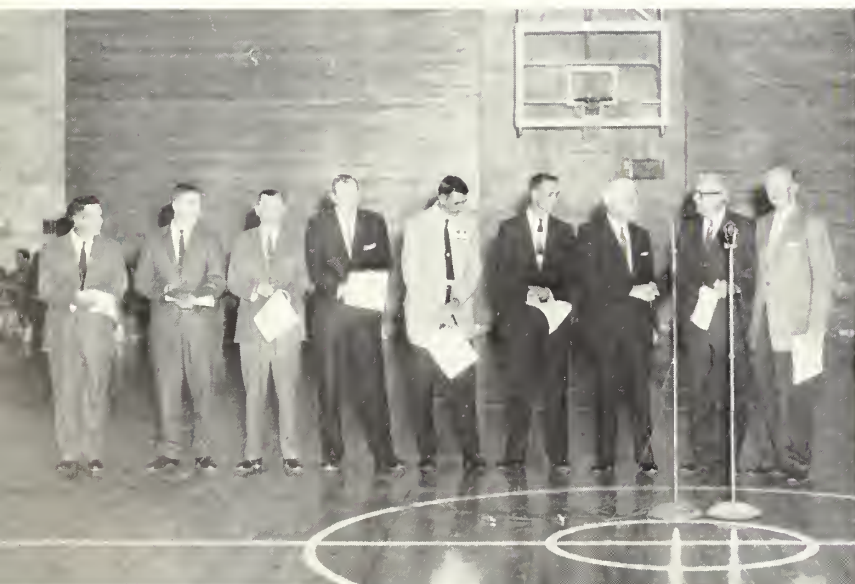

#### HALL OF FAME

J. C. "Jake" Hines, Howard "Bo" Warren, Jake Smith, Frank "Sonny" Clements, Wade "Scotty" Perkins, Hollis Powell, C. B. McAllister, B. L. "Crook" Smith, and President Zach S. Henderson are shown as they participated in GTC's first Hall of Fame.



President Zach S. Henderson presents trophies to George McLeod, Whitey Verstraete, Cary Moore, and Walker Cook.

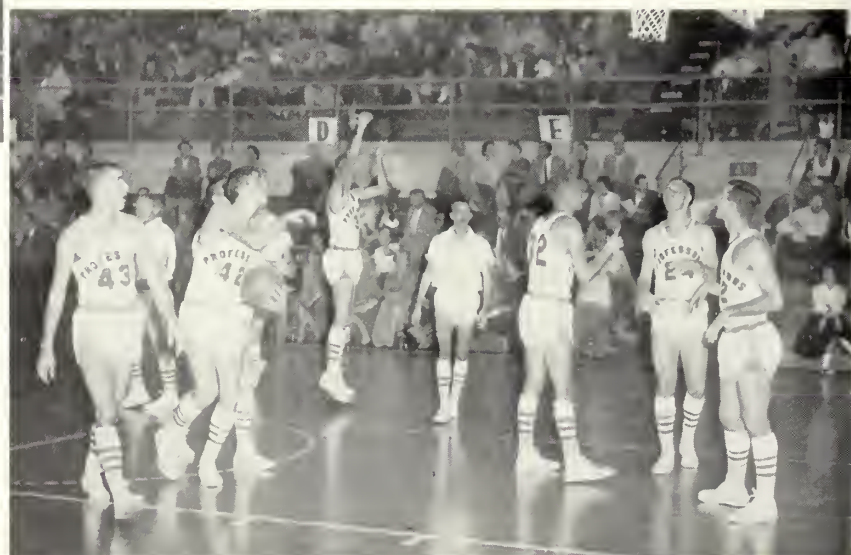

#### WARM UP TIME



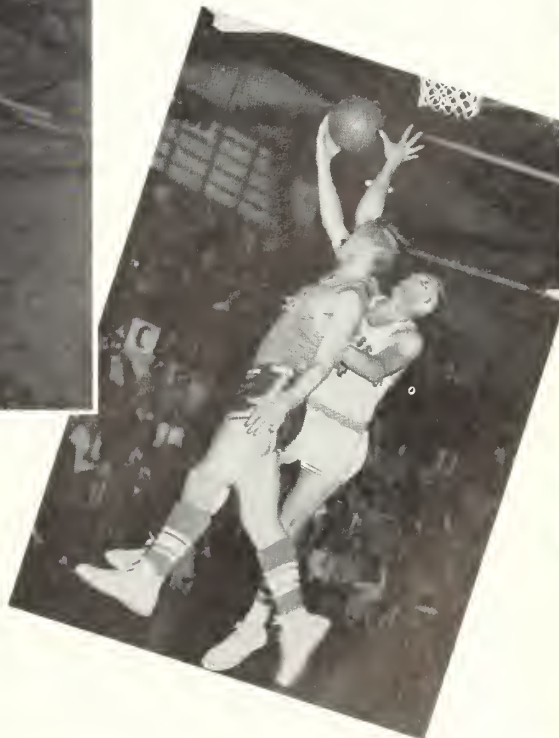
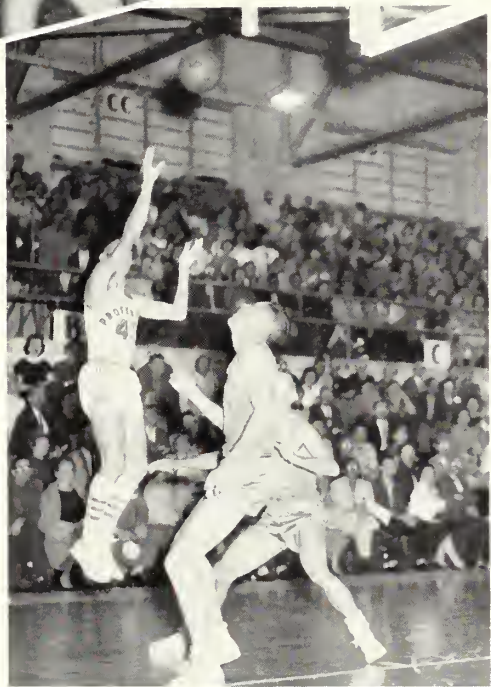





First row, sitting: James Chivers, Bill Mallard, John Donald Akins. Second row, sitting: Wayne Smith, Ray Mims, Dave Esmonde, Roy Alewine, Norman "Skeeter" Griffin, George Morrell, Tom Wommack, Ben Benton. Third row, standing: Coach J. I. Clements, Briggs Tyler, John Sawyer, Donald Crump, Ralph Turner, Bill Criscillis, Dan Stipe, Ralph Berryhill, Bobby Teasley, Manager, Melvin Johnson, Trainer.

# BASEBALL

## GEORGIA TEACHERS COLLEGE BASEBALL SCHEDULE 1958



J. I. CLEMENTS  
Baseball Coach

GTC		OPP.
15	Erskine College, Home	10
3	Erskine College, Home	1
1	Ohio State University, Away	8
2	Rollins College, Away	7
3	Ohio State University, Away	4
5	Rollins College, Away	2
1	Stetson University, Home	11
3	Stetson University, Home	6
7	West Virginia University, Home	9
3	Amherst College, Home	8
7	Davidson College, Home	1
1	Furman University, Home	3
16	Furman University, Home	4
6	Erskine College, Away	2
7	Erskine College, Away	0
2	Jacksonville University, Home	5
12	Presbyterian College, Home	7
1	Stetson University, Away	11
3	Stetson University, Away	4
8	Jacksonville University, Away	1
8	Mercer University, Away	3
8	Presbyterian College, Away	5
10	Mercer University, Home	0
10	Florida State University, Away	15
3	Florida State University, Away	17

### SEASON RECORD

WON 14 .560 LOST 11



JOHN DONALD AKINS  
Left Field

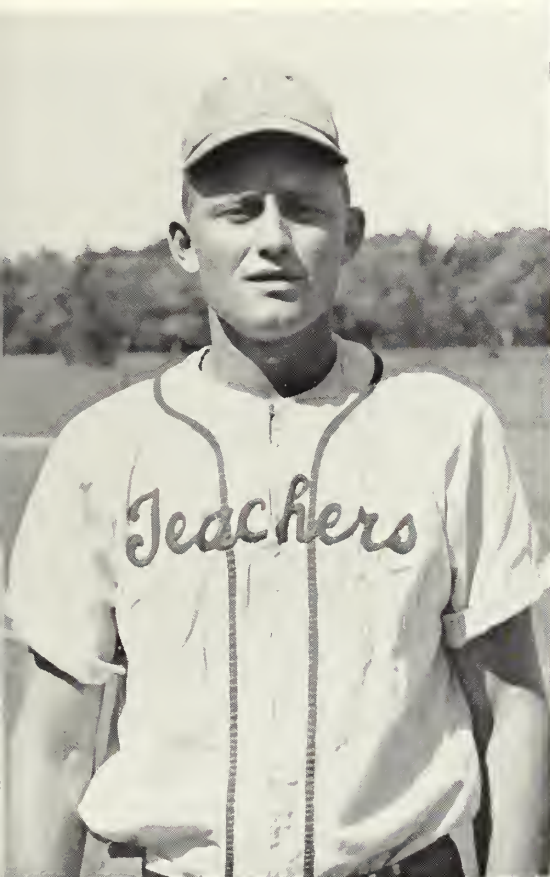

ROY ALEWINE  
Pitcher

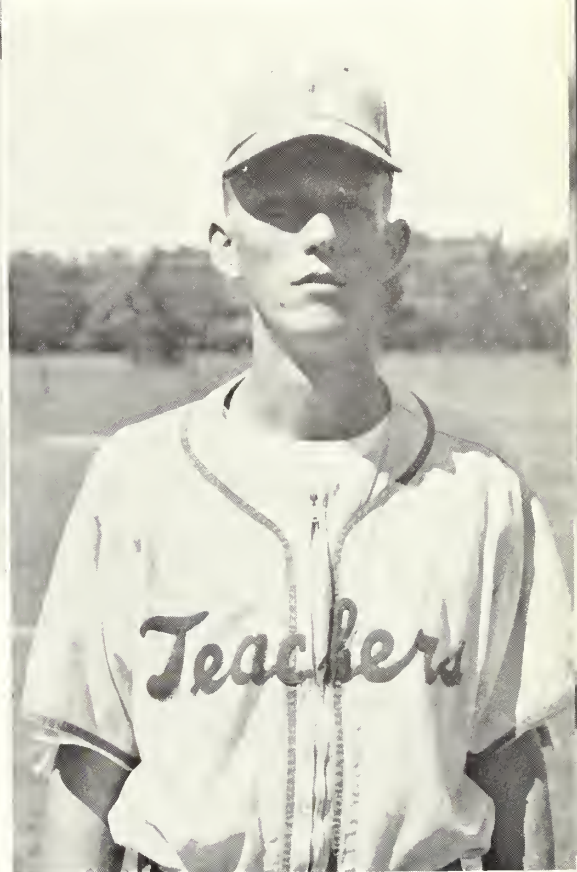

BEN BENTON  
Pitcher



RALPH BERRYHILL  
Catcher



JAMES CHIVERS  
Third Base

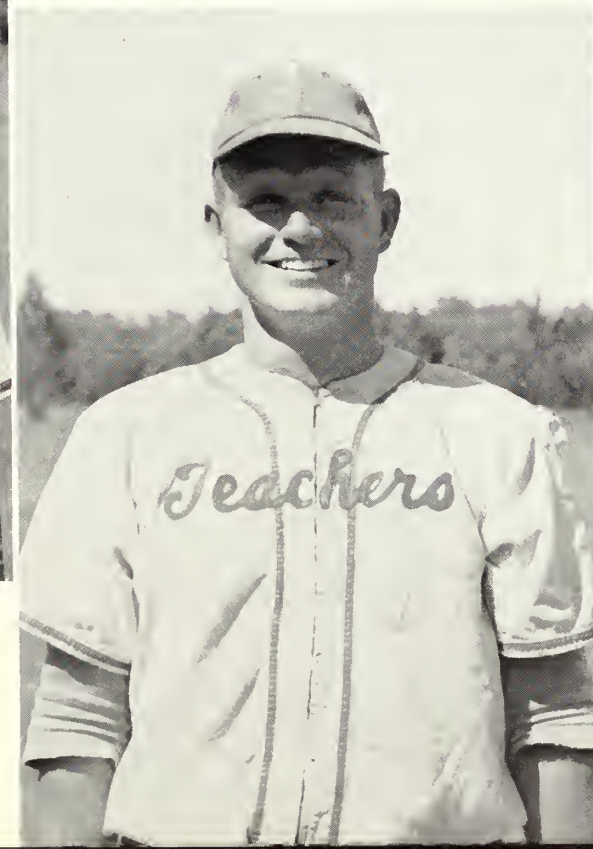

BILL CRISCILLIS  
Pitcher

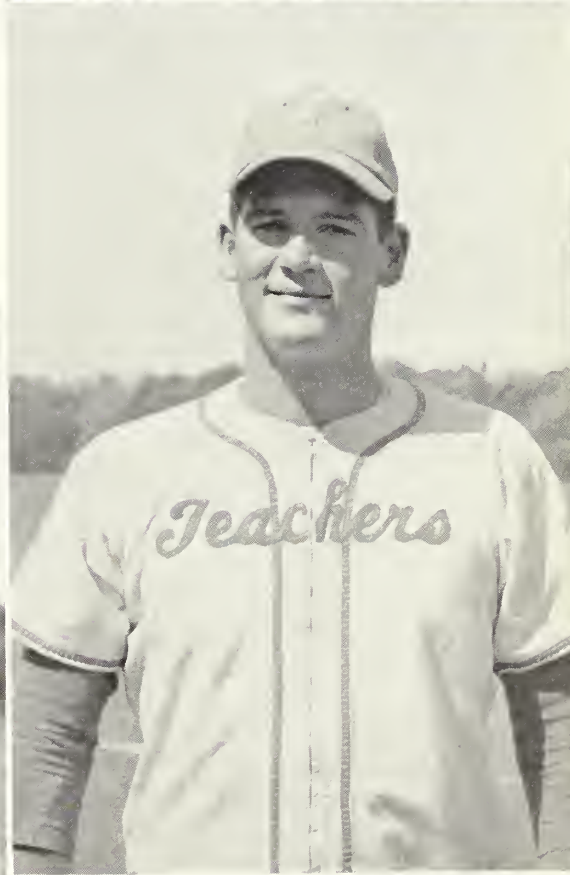



DONALD CRUMP  
Pitcher



DAVE ESMONDE  
Right Field

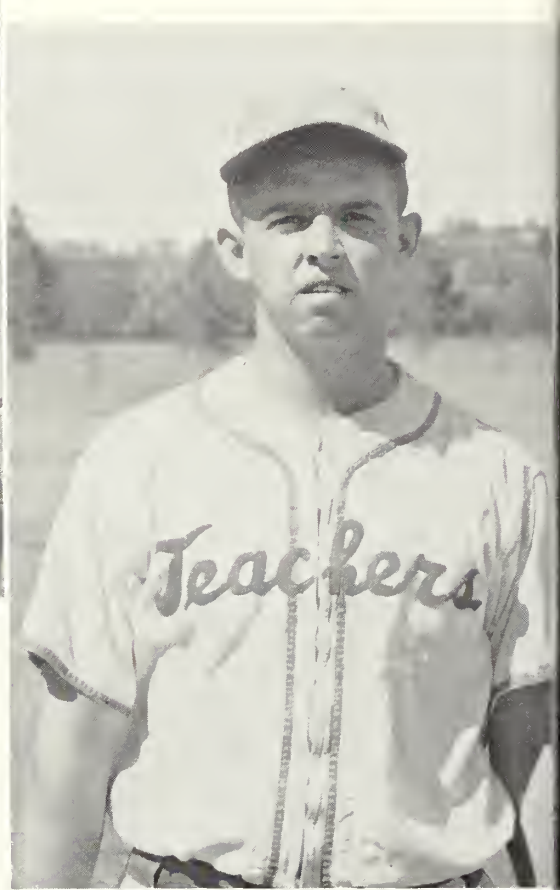

NORMAN "Skeeter" GRIFFIN  
Second Base

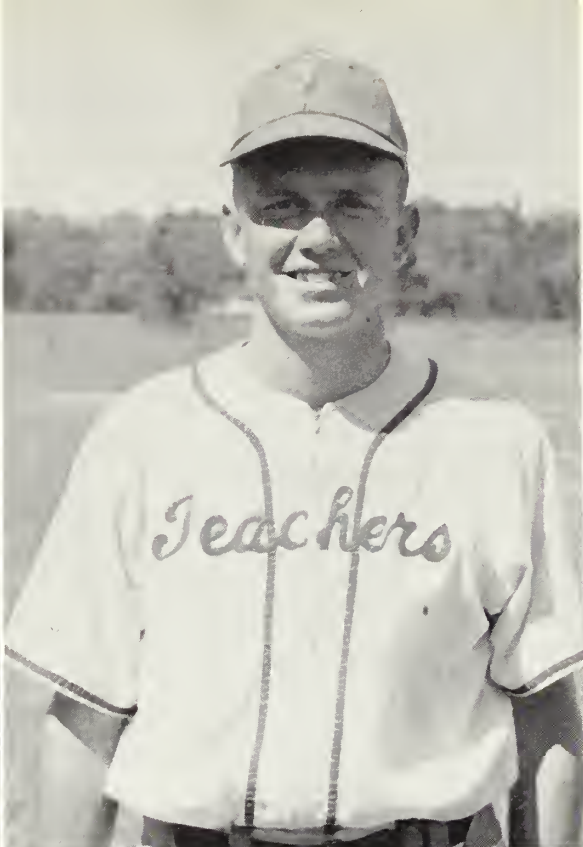

BILL MALLARD  
Third Base

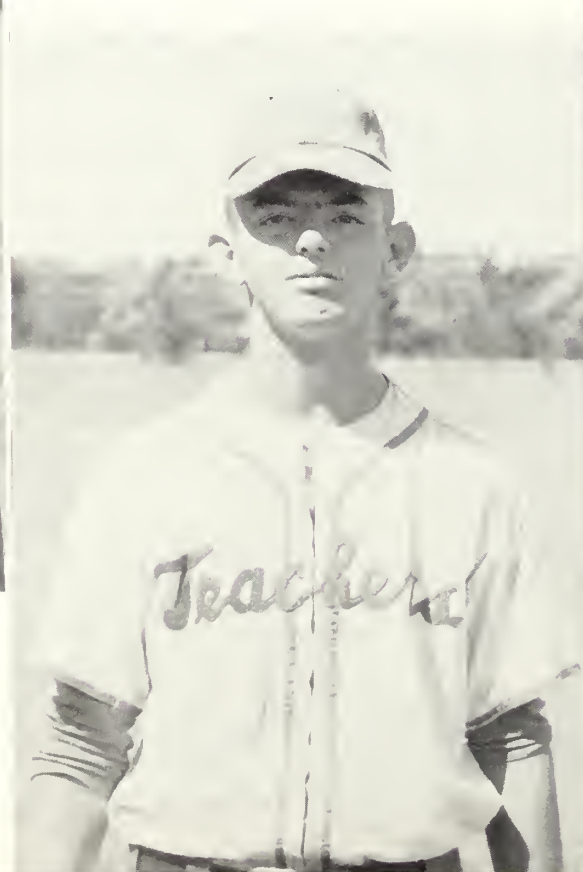

RAY MIMS  
Pitcher

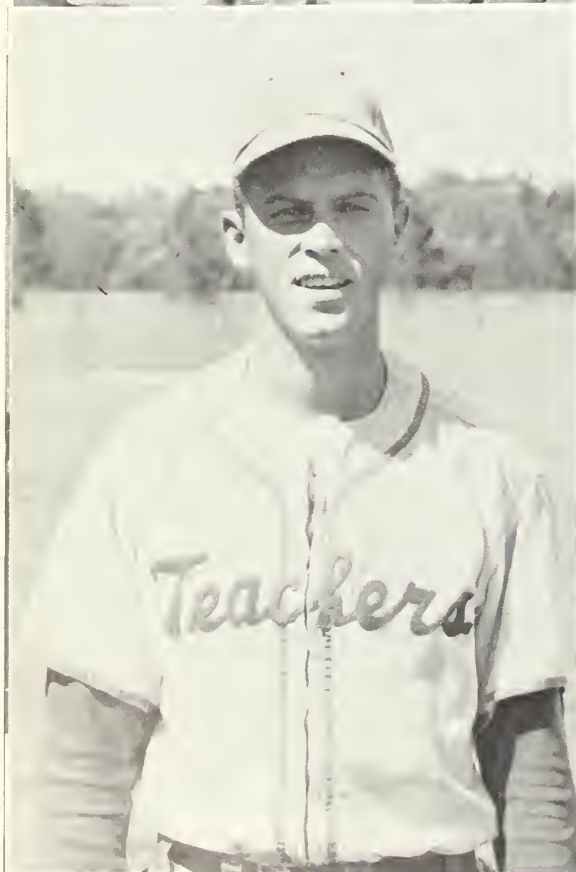

GEORGE MORRELL  
Left Field





JOHN SAWYER  
Pitcher



WAYNE SMITH  
Catcher

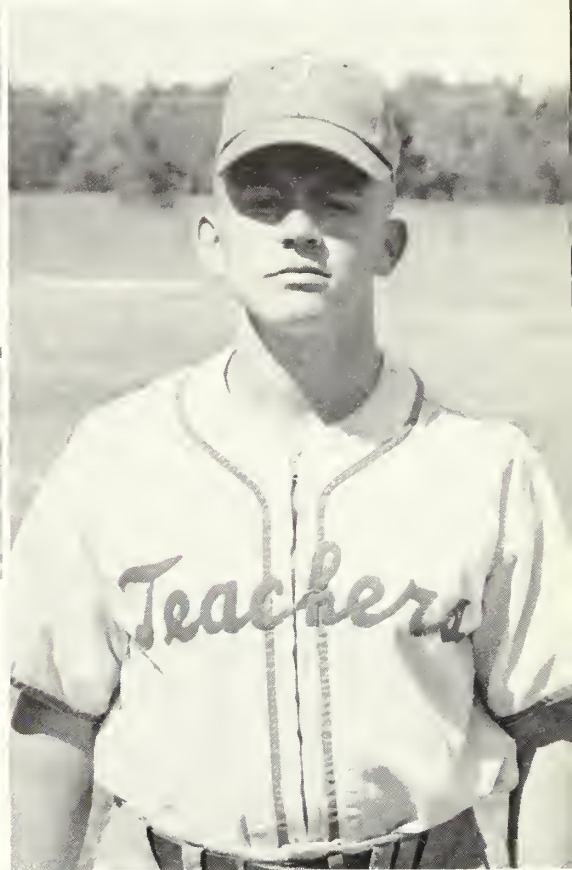

DAN STIPE  
Left Field

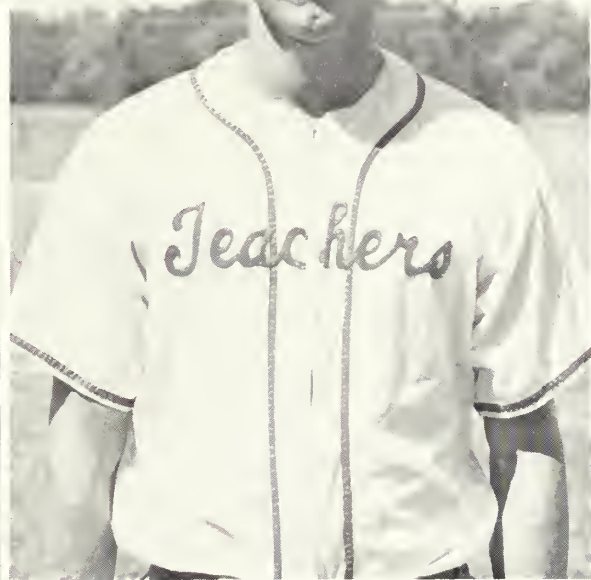

RALPH TURNER  
First Base



BRIGGS TYLER  
Pitcher

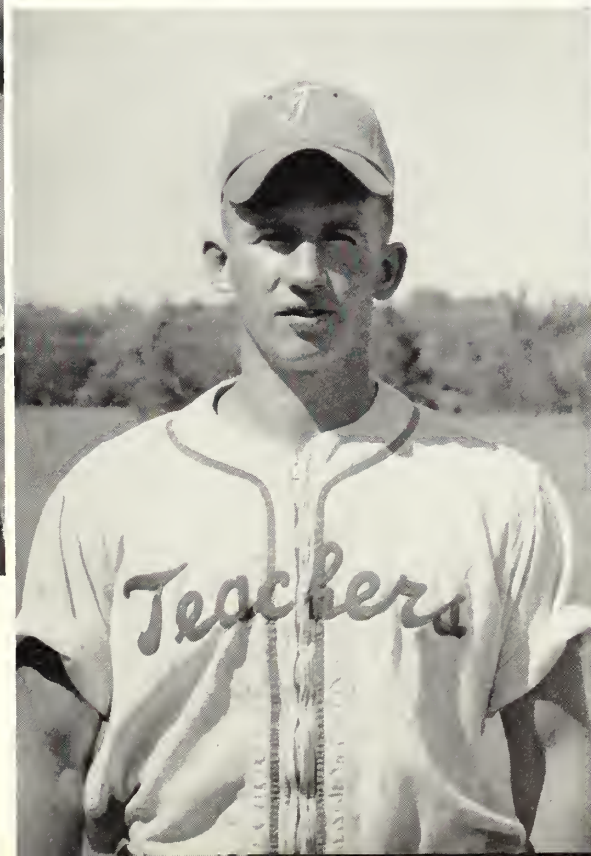

TOM WOMMACK  
Shortstop

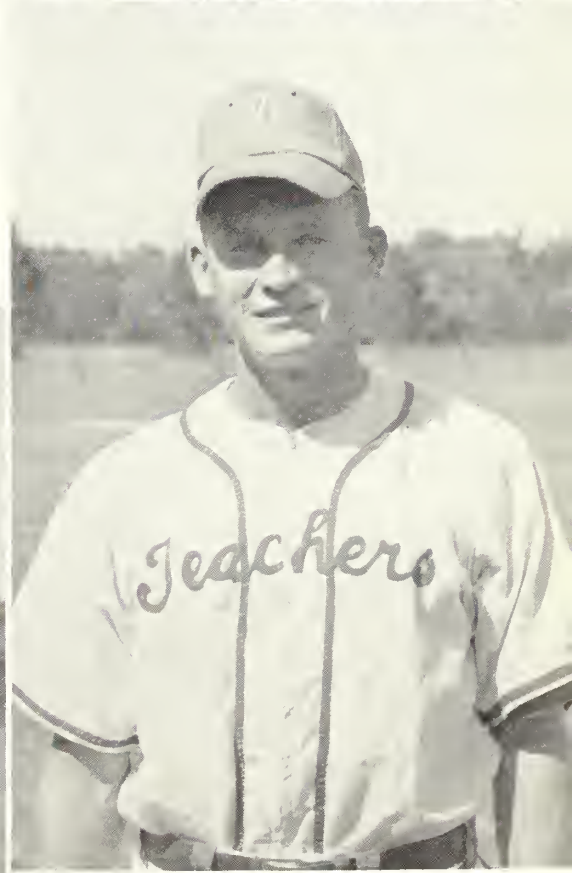





COACH JESS WHITE  
Intramural Director

# INTRAMURALS

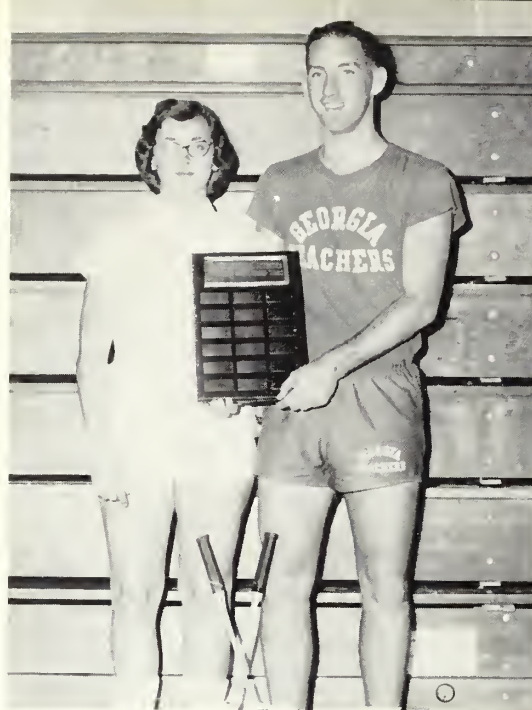

JOYCE RAHN AND GORDON STALLINGS  
Co-Badminton Champions

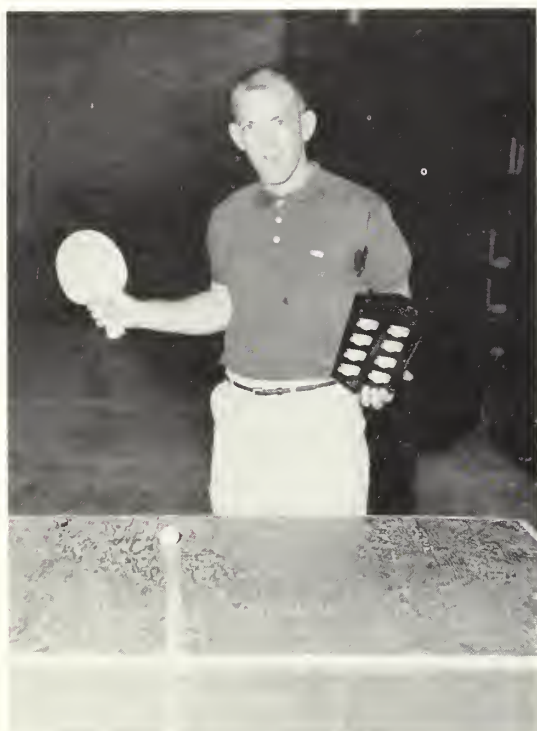

DON LORD  
Table Tennis Champion



GORDON STALLINGS  
Tennis Singles Champion

THE BEARS  
Volleyball Champs



*Sitting, left to right: Maurice Herndon, Ray Davis, James Riggs, Joel Shirley, Burrell Riles, and Billy Robinson. Standing: Juby Shivers, Charles Smith, La-Van Kennedy, Billy Rogers, Harry Oglesby, and Bob Gressett.*



THE CARDINALS  
Girl Volleyball Champs

Betty Gene Thrift, Betty Hand, Millie Jo Bond, Barbara Barton, and Ann Gowen.

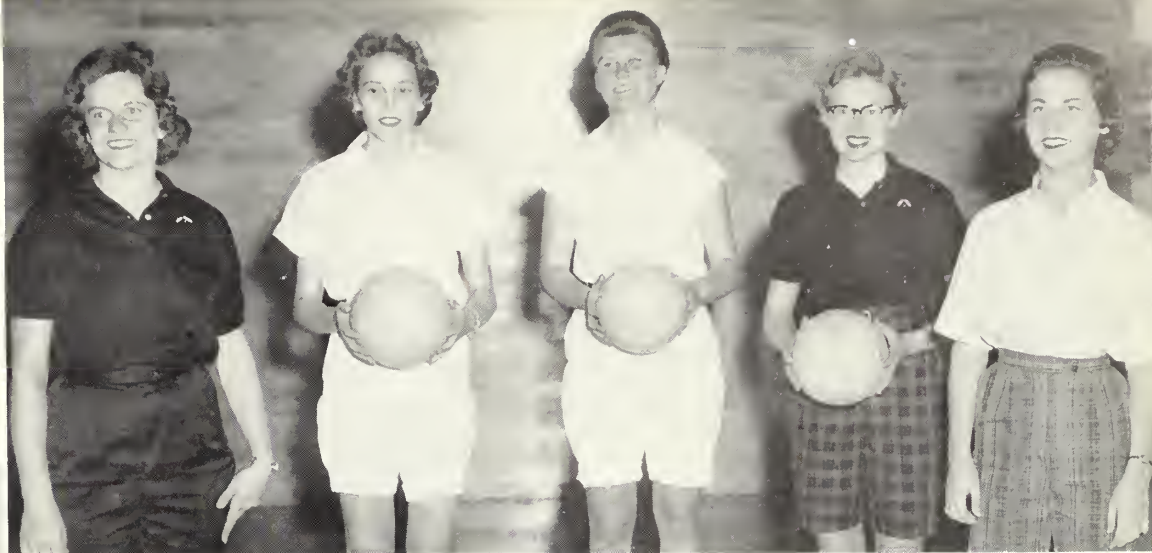

BUCK CRAVEY

Crossing the finish line to win the cross country race.

TOMMY MATHISON and JIMMY OATES  
play handball in a tournament game.



ENTRIES IN THE CROSS COUNTRY  
RACE.





GIRLS' VOLLEYBALL PLAY

RAY HICKS, BEVERLY JOYNER, TRAVIS DAVIS, and GAIL JACKSON play paddle tennis.



BILL CRISCILLIS aims for the basket in intramural play.

BOYS' VOLLEYBALL ACTION





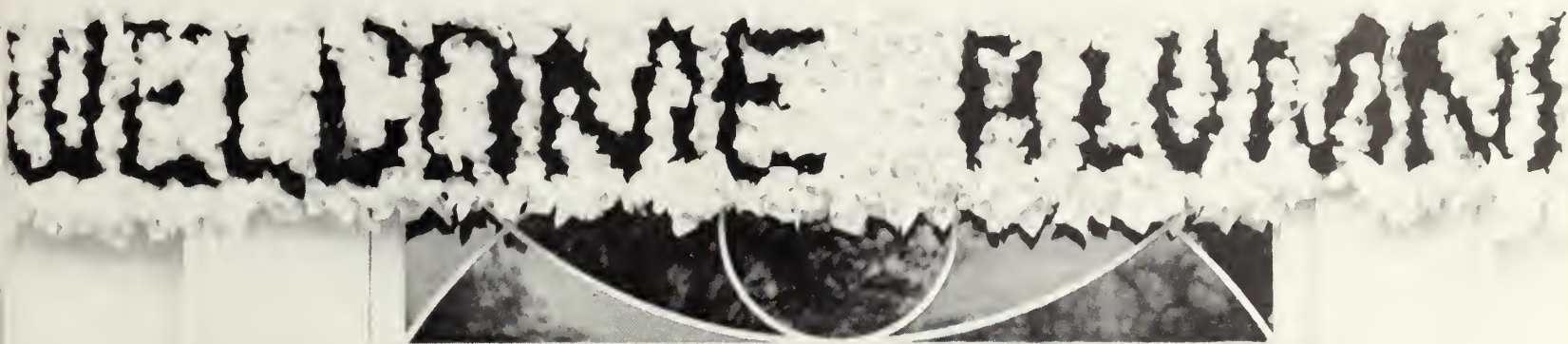

*Heigh-ho! sing heigh-ho unto  
the green holly;  
Most friendship is feigning, most  
loving mere folly:  
Then, heigh-ho the holly!  
This life is most jolly!*

*Student Life*





The 1959 Homecoming was one of the most colorful ever staged at Georgia Teachers College. Above is the Queen of Homecoming, Miss Sibbie Hogan, being crowned by Miss Sis Heys. Below is the winning float in the Homecoming parade. The float was "Action in Allegory," sponsored by the English Club. The other picture depicts G.T.C. "going modern" with the Science Club.

Pictured above is the Queen and her Court on their float during the Homecoming parade and the Queen and Court with escorts taken immediately after the Beauty Revue.







The gala spirit of the Homecoming mood is captured above as students and faculty enjoy the Homecoming dance. Shown also is the Marching Band leading the parade through downtown Statesboro.



Above, the winning float is being constructed by members of the English Club. Eleven clubs entered floats in this year's Homecoming parade. Shown below is the float entered by the Future Business Leaders of America. Also pictured below is a miniature reproduction of the Administration building and several others showing G.T.C. in progress. This was the winning display, and its theme was appropriate, since G.T.C. is expanding rapidly.







Members of Masquers are shown rehearsing "The Little Foxes," presented during the winter quarter. Mrs. Winfred Lee is caught in a typical pose as she directs the play.

Lines make up the world, and here is a good example to remind you of the many, many lines you formed here at Georgia Teachers College.



These lines, however, led to a habit you would hate to have broken.







Ma Evans and Ma Johnson give the girls a demonstration on the proper stance for the hula hoop. Remember that craze?

The Masquers are caught in a dress rehearsal for "My Three Angels," presented fall quarter. The play was said to have been one of the best ever presented at G.T.C. by Masquers.







The "Ugly Man's Contest" is an annual affair at Georgia Teachers College. It is sponsored by the Vet's Club, which enters several contestants to solicit votes from the student body. Each vote costs the voter a penny, and the proceeds are used for Vet's Club activities.

Dan Stipe is shown sitting upon his Ugly Man throne reigning over his Ugly Man subjects. Below are scenes from the dance that followed the crowning ceremonies. Also, Garland Hicks is pictured handing the King of the Ugly Men the prize for winning the contest.



It's good to be king of something!



We could have danced all night.





The sophomores decided to pack all the house mamas in a little 'ole car and let them head the Rat Day parade.

Rat Day! Rat Day! Rat Day! "When's it coming off?" "What will they make us do?" And then it came in the still of the night. "What's your name, rat?" "What herd number are you in?"



Rats in a contest during Rat Court.



A rat is a rat is a rat, and the sophomores didn't let them forget it for one minute that day when they had complete control of all the rats. Peeled to the skin, and bathed in mud, the rats soon realized their lowly status—but they had one consolation: "Wait 'til next year!"



It behooves each rat to take a bath in mud—at least once.



The rats demonstrate their agility in sports against the sophomores.



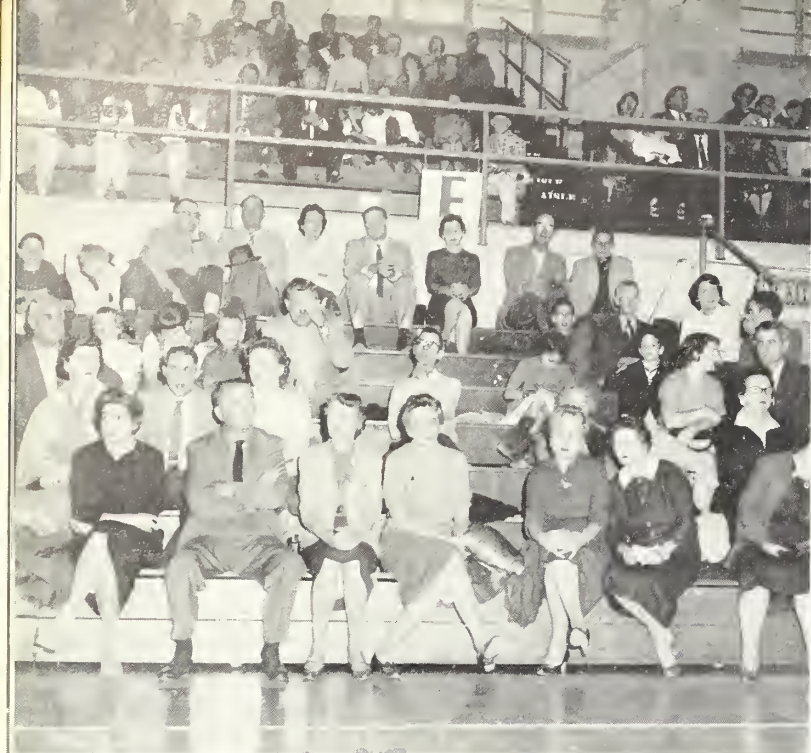

Students and faculty observe intently as the Professors trounce an opponent.



The Color Guard leads the parade during the Rat Day festivities.



Even a President is entitled to relax and let his hair down occasionally.



Mr. Joe Axelson broadcasts one of the Professor's home games.

One of the highlights of the year was the wrestling match held during the Halloween Carnival sponsored by the "T" Club.





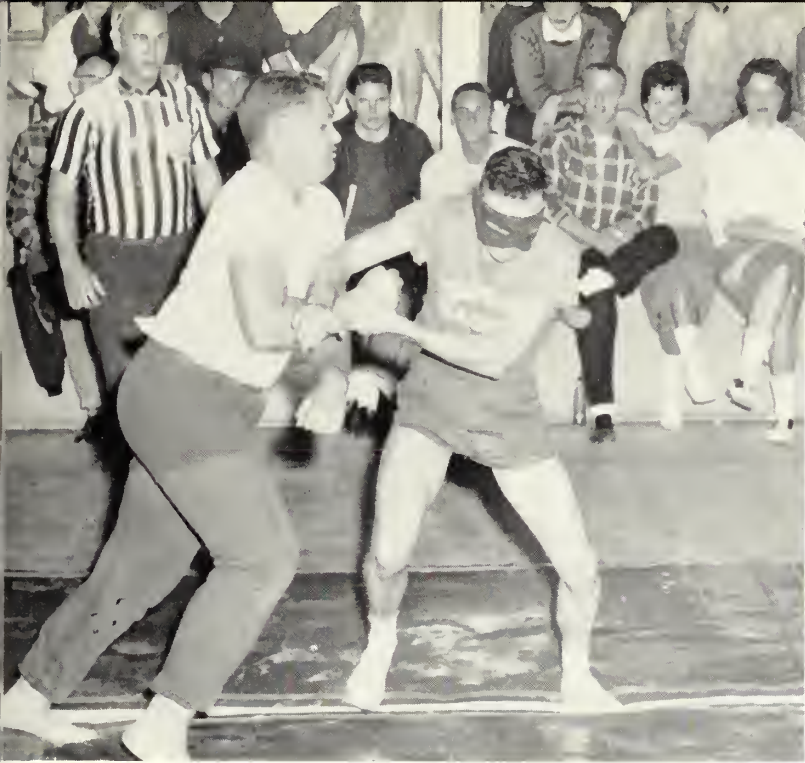

Tiger Mock makes a desperate attempt to conceal his identity as his opponent tries to unmask him in the "T" Club's wrestling match during the Halloween Carnival.

A parade! A parade! Everyone enjoys a parade, even the President enjoys riding in style.



The girls work industriously as they get ready for the big outing.



Members of the "T" Club escort a thrill-seeking soul through their House of Horror during the Halloween Carnival.





Feed me!



Kiss me, Kate



Jenny Modeling



The James Boys



Let's Have a Party



On Display



Sleeping Beauty



Dance With Me, Henry



Tidy Me Up



Just a Dream, Just a Dream



You're Wrong; It's Casino



I Saw You





I Bid Four



Hark, What Is It?

It's a great life if you don't weaken, and who wants to be strong? We've had time to work (obnoxious as it may seem); time to rest, and time to play. On these pages, you see us working a little, but mostly playing. And if we seem like children here in our playful moods, then that's exactly what we intended to do. You see, we're trying to disprove the old adage that youth is wasted on the young.



Meanwhile, Back in the Jungle



To the Grind



The Perpetual Break

We burned our candles at both ends, but, oh, what a delightful fire we made.



What Do We Do Now?

And our fire is still burning—and will forever burn on the pages of this book.



We Must Needs Study . . . Sometimes.



Hello, There





Catching up  
on The News

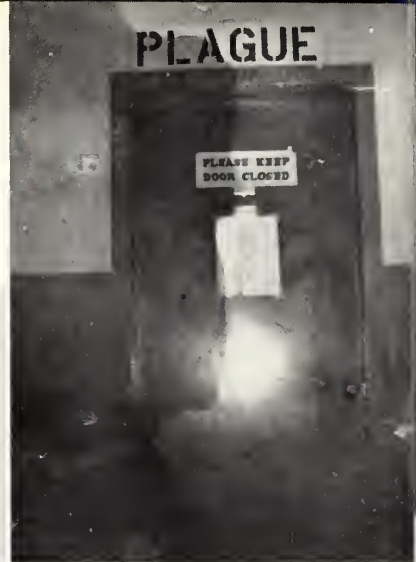

A Cell in Cone Hall



Now, Girls!



Poor Rat

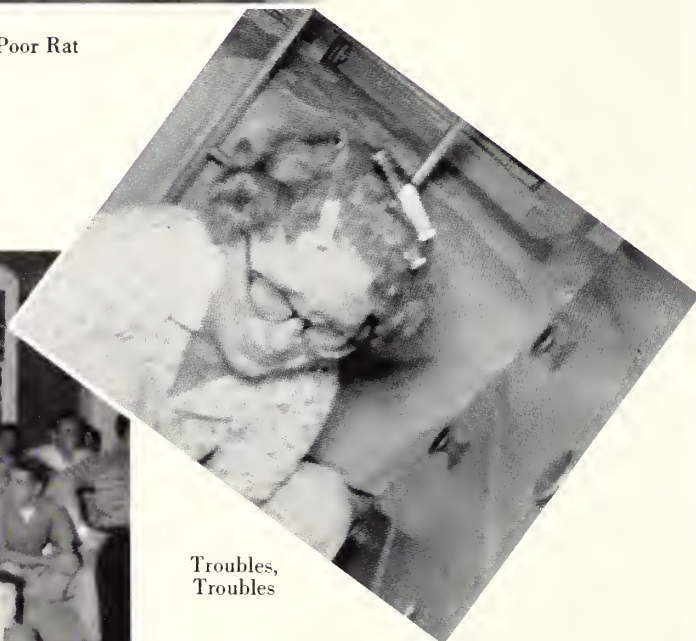

Troubles,  
Troubles



It Was a Hard Day



Give Her  
Time;  
She'll  
Find It.

Dance Time







Come As You Are



Sweet Dreams



Now See Here



Resting While Reading



He Dumped Me



Writing Home



Do Clean Up This Pig Pen!



Your Play



I'm a Secretary





We're Watching Television

Doing the  
Bop, Upside  
Down



The Cheerleaders  
on Display



We're Buddies

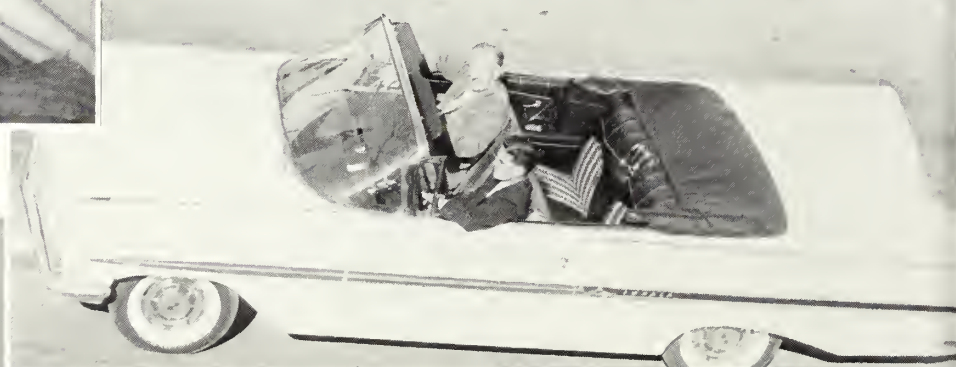
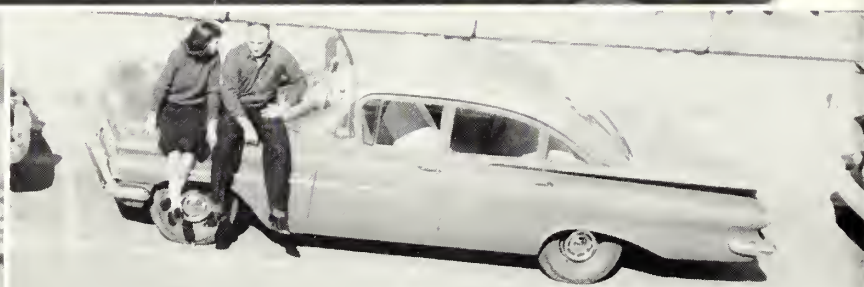

Student Drives  
President



I Can Play the Piano

Hold It  
Right There





Going Home



Come and Get Me



Let Me Get 'er Tuned Up.



# INDEX

## -A-

Abel, Billie Jo, 87  
 Achord, Judy, 97  
 Ackerman, Laurie, 70, 119  
 Adams, Faye, 35  
 Adams, Jimmy, 35  
 Adams, John, C., 35  
 Adams, Mason, 35  
 Adams, Roberts, 70, 115, 129, 131  
 Agerton, Ellen, 70, 133, 134  
 Akin, Dean, 87  
 Akins, Franklin, 87  
 Akins, John, 139, 154, 158, 160, 161  
 Akins, R. L., 35, 129  
 Akins, Sally, 87, 133, 134  
 Akridge, Eleanor, 87  
 Alexander, Earl, 97, 119  
 Alexander, Fred, 97  
 Alexander, Louise, 120  
 Alexander, Warren, 70, 120  
 Alewine, Roy, 160, 161  
 Allen, Hansel, 35  
 Allen, Richard, 97  
 Alley, Elaine, 97  
 Alsobrook, Wilhelmina, 97  
 Altman, Lewis, 97  
 Anderson, Barbara, 87, 113, 131  
 Anderson, Benjamin, 97  
 Anderson, Donald D., 36, 112, 119, 121, 129, 132, 140, 142, 144  
 Anderson, Embree, 97, 135, 136  
 Anderson, Henry, 119, 126  
 Anderson, Jack, 97, 117  
 Anderson, Pat, 87, 152, 153  
 Anderson, Sara, 87, 126  
 Anthony, Graham, 97  
 Armstrong, Harriett, 36, 116, 125, 131  
 Ashley, Mary, 97  
 Astin, Claude, 87, 123, 126, 130, 133  
 Athon, Troy, 36, 138  
 Aultman, Larry, 70

## -B-

Baab, Betty, 70, 131, 140  
 Bacon, Martha, 36, 128, 137  
 Bacon, Sandra, 97  
 Bailey, Barbara, 135  
 Bailey, Gerry, 87  
 Bailey, James, 36, 117  
 Bailey, Ralph, 121, 122, 123, 127, 132  
 Bailey, Steve, 70, 136  
 Baker, Alfred, 70, 136  
 Baker, Richard, 121, 122, 123, 127, 132  
 Banks, Glenda, 87, 113, 131  
 Bannister, Linda, 97  
 Barber, Elwanda, 36, 137  
 Barker, John, 127  
 Barrett, Virginia, 37, 118, 121, 123, 132

Barrow, Billie, 70, 114, 121, 131  
 Barton, Barbara, 37, 116, 138, 165  
 Bass, Ray, 37  
 Batchelor, Rena, 97, 135  
 Beasley, Vonnell, 87  
 Beckum, Sally, 70, 121, 131  
 Belue, Marguerite, 87  
 Belue, Ray, 69, 70, 117, 119  
 Bennett, Jerry, 97, 125, 130  
 Benton, Ben, 160, 161  
 Berry, Harvey, 97  
 Berryhill, Ralph, 139, 160, 161  
 Biggers, Betty, 87, 123, 133, 134  
 Bird, Samuel, 97  
 Bishop, Kenny, 96, 97  
 Blalock, David, 70  
 Bland, Peggy, 37  
 Blanton, Carol, 37, 113, 123, 131  
 Blizzard, Vivian, 111, 113, 114, 152, 153  
 Bond, Millie Jo, 71, 138, 165  
 Booth, Donald, 97, 158  
 Booth, Frankie, 37, 114, 115, 128, 131, 132  
 Booth, Shelley, 98, 158  
 Boswell, Lee, 98  
 Boulineau, Franklin, 87  
 Boulineau, Becky, 98, 114, 119, 125, 130, 140, 142  
 Bowen, Tommy, 98, 121, 123, 127  
 Bragan, Jayne, 98, 121, 132  
 Bragan, Julia, 98, 132, 135  
 Branch, Don, 98, 112  
 Brandon, Jim, 98, 120, 121, 123, 127, 132  
 Brandon, Susan, 98, 120  
 Brannen, Dianne, 98, 110, 124  
 Brannen, James, 38  
 Brannen, Joe, 88, 158  
 Brannen, Mahlon, 88  
 Brannen, Susan, 133, 135  
 Brantley, John, 71  
 Brantley, Pam, 98, 133, 135  
 Brewton, Fontaine, 155  
 Bridges, Carolyn, 88  
 Bridges, Howard, 38  
 Brinson, Barbara, 88  
 Brinson, Valera, 71, 116, 136  
 Britt, Sandra, 98, 120  
 Broadwell, Norman, 71, 134  
 Brock, Garie, 98  
 Brock, Walter, 112, 120  
 Brooks, Glenda, 88, 136  
 Broome, Wanda, 38, 114, 124, 128, 133  
 Brophy, Thomas, 7, 71, 125, 132, 134, 140, 142  
 Brown, Asa, 38  
 Brown, Ed, 38, 111, 112, 121, 138  
 Brown, Frances, 98  
 Brown, Georgia, 98  
 Brown, Jerry, 71, 110, 111, 112, 121, 138

Brown, Mary, 71, 119  
 Brown, Rufus, 98  
 Brown, Sidney, 71  
 Bryant, Betty, 88, 110, 113, 136  
 Bryant, Dewey, 38  
 Buchanan, Snell, 71, 134  
 Buie, Joy, 98  
 Bureau, Denny, 154, 157  
 Burgess, Martha, 71, 121, 124, 133  
 Burke, Albert, 88, 116, 119, 121, 129, 141, 142  
 Burkholder, Deanne, 88  
 Burns, Gracie, 39, 137  
 Burns, Richard, 134, 135  
 Burnsed, Charlotte, 98, 132, 135  
 Burrows, Richard, 71  
 Burton, Rebecca, 98  
 Butler, Bobbie, 39, 114, 115, 125, 128, 131  
 Butler, Shirley, 71

## -C-

Callaway, Milton, 98, 110, 125  
 Cannon, Raybon, 99  
 Carswell, Herschel, 88  
 Carter, Jack, 39, 112, 117, 129  
 Chance, Ivey, 39, 131  
 Chappell, Jo Ann, 88, 123, 124, 134  
 Chaney, Mollie, 99  
 Chivers, James, 160, 161  
 Chivers, Mack, 99  
 Clark, Harry, 72  
 Clark, Jackie, 39  
 Clark, John, 39  
 Clark, Naomi, 72, 131  
 Clarke, Jessie Lou, 99, 121, 132  
 Clements, Anne, 99  
 Clower, Glenn, 134  
 Cole, James, 99  
 Cole, Norma, 40, 131  
 Coleman, Sally, 99  
 Collier, Diana, 88  
 Collier, Roy, 72, 117, 138  
 Collins, Donald, 99  
 Collins, Selena, 72, 133  
 Conaway, Jimmy, 126  
 Cook, Walker, 40, 138, 139, 154, 157, 158  
 Corley, Allen, 72, 120, 134  
 Corley, Bob, 7, 72, 124, 134, 140  
 Coston, Colleen, 99, 114  
 Cowan, Carol, 99, 140  
 Cowart, David, 99, 125  
 Cowart, Harry, 40, 129, 130  
 Cowart, Peggy, 40, 125, 130, 141, 150  
 Cox, Keith, 40  
 Cox, Sandra, 99, 132, 135  
 Craven, Horace, 72  
 Cravey, John, 72, 165  
 Crawford, Ann, 72, 137  
 Crawford, Frances, 88

Crawford, Lana, 99  
 Crawford, Gene, 88  
 Crawford, Margaret, 114  
 Criscillis, Bill, 160, 161, 165  
 Croft, Ninivais, 40, 133  
 Crosby, Nann, 99  
 Crumley, Henry, 72, 131  
 Crump, Don, 160, 162  
 Crump, Hellen, 88, 114, 120, 138  
 Curry, Chester, 139, 154, 156  
 Curry, Gwen, 88  
 Curry, Jim, 129

## -D-

Dampier, Paige, 99, 114, 137  
 Daniel, Florrie, 89, 120, 133, 134  
 Daniel, Jimmy, 41  
 Daniels, Jack, 126, 135  
 Dasher, Carolyn, 99, 116, 137  
 Dasher, Guy, 131  
 Dasher, Jo, 99, 132, 135, 140  
 Davis, Ann, 41, 113, 119, 133  
 Davis, Bea Gay, 99, 137  
 Davis, Linda, 100  
 Davis, Ray, 41, 138, 164  
 Davis, Travis, 41, 138, 165  
 Dawkins, Mosco, 89  
 Deal, Julian, 129  
 Dean, Frances, 100, 116  
 Deese, Gail, 100  
 Dekle, Willie, 115  
 DeLoach, Marianne, 89, 152, 153  
 Dennis, Treasure, 100, 131, 134  
 Denson, Rose, 72, 133  
 DeWitt, Alvin, 100, 125, 132  
 DeWitt, Wallis, 41, 116, 119, 121, 125, 132, 135, 136, 142  
 Dickerson, Jean, 100, 132, 135  
 Dickson, Catherine, 100  
 Dixon, Frances, 89  
 Dixon, James, 100  
 Dixon, Mary, 100  
 Dixon, Ruth, 100, 120, 135, 142  
 Doak, Perry, 41  
 Dodson, Sarah, 42, 138  
 Dominy, Louise, 100, 114  
 Donaldson, Robert, 42  
 Doss, Travis, 72, 112, 138  
 Doster, Grady, 100  
 Dotson, Jane, 89, 135  
 Douberly, Richard, 100  
 Dowdy, James, 100, 126, 130  
 Dowis, Melvin, 73  
 Dozier, Helen, 89, 133, 134  
 Drawdy, Ed, 42, 112, 115, 131  
 Dunn, Malcolm, 73  
 Dunn, Nancy, 89, 113, 119, 125, 130, 140, 142  
 Durham, Ellen, 89, 113, 114  
 Durham, Yvonne, 111, 113, 114  
 Durrence, Glenda, 73, 115, 120, 131  
 Dwinell, George, 100  
 Dykes, Maynor, 73



# INDEX

## -E-

Eakin, Barbara, 100, 126  
Edenfield, Alva, 100, 120, 126  
Edenfield, Judy, 89, 133, 134, 135  
Edwards, Madge, 42  
Edwards, Perry, 73, 132  
Edwards, Virginia, 73  
Edwards, Wayne, 136  
Ellington, Gracie, 100  
Elliot, Kermit, 73  
Ellis, Doug, 42, 122, 123  
Ellis, Nancy, 100, 120, 132  
Ellis, Sue, 89  
Ellison, James, 43, 119, 124, 130, 132, 134, 142  
English, Ellen, 100  
Esmonde, Dave, 160, 162  
Eure, Judy, 73, 116, 125, 130, 134, 137  
Evans, Nona, 73  
Evans, Palma, 43, 133  
Everett, Lois, 89, 119, 132  
Ewing, Mary, 101, 123  
Exum, Barbara, 101

## -F-

Fain, Rodney, 43  
Fairman, Judy, 101  
Farmer, Wayne, 73  
Faulk, Barbara, 43, 114, 128, 133  
Fendley, Wylene, 89, 138  
Fennell, Jimmie, 101  
Fields, Jim, 89, 117, 119, 126  
Findley, Fannie Mae, 101, 121, 137  
Finley, Miller, 101  
Finn, Ann, 101, 126, 140  
Fitzgerald, Jean, 43, 118, 121, 132, 135  
Flanders, Georgia, 89  
Flanders, Jimmy, 101  
Flanders, Maurice, 89, 134  
Flannigan, Ann, 101  
Flenniken, Elizabeth, 101, 126, 132, 135  
Fletcher, Pat, 43  
Flournoy, Richard, 44  
Floyd, Neville, 73  
Forester, Robert, 73, 112, 130, 132, 135  
Forth, Betty, 90  
Franklin, Linda, 101, 120  
Franklin, Rose, 74, 113  
Frazer, Jane, 101  
Frederick, Doug, 74, 134  
Freeman, Guy, 120  
Freeman, Sylvia, 44, 120, 133  
Fulford, Jeane, 34, 44, 119, 126  
Fulghum, Mary Jo, 44, 137  
Fulmer, Anne, 148

## -G-

Gaddis, Shirley, 74, 132, 134, 135  
Gamadanis, Jackie, 74, 132,

135  
Garland, Pete, 44  
Garrard, Jeanie, 74, 131  
Garrett, Joan, 44, 85, 124, 127, 132  
Garrett, Pat, 45, 118, 121, 123, 132, 142  
George, Betty, 74  
Gibson, Sarah, 101  
Giddens, Kenny, 74, 130, 142  
Gignilliat, Mary Ann, 90, 113, 114, 135  
Giles, Emory, 74, 112, 117, 119, 126, 129  
Gill, Carlton, 101, 154, 157  
Glisson, Delores, 90, 134, 135  
Godfrey, James, 74  
Godwin, Bobby, 45, 121, 122, 123, 127  
Goff, Carol, 34, 45, 116, 119, 136  
Gordy, Frank, 90  
Gowen, Ann, 74, 138, 165  
Grayson, Gene, 101, 126  
Green, Billy, 74, 138  
Green, Franklin, 101  
Gresham, Phil, 45  
Gressett, Robert, 45, 112, 138, 139, 164  
Griffin, Charlie, 121, 123, 127  
Griffin, Fay, 90  
Griffin, Norman, 160, 162  
Griffin, Tera, 101  
Griner, Nola Faye, 133  
Groover, Pat, 74, 121, 134, 140  
Groover, Sara, 45, 122, 123

## -H-

Hagin, Hugh, 46  
Hale, Edwin, 75, 134  
Haley, Rose Marie, 46  
Hall, Phyllis, 90, 110, 113, 114  
Hallman, Pete, 7, 46, 129, 140, 142, 144  
Halpern, Roberta, 90, 111, 120, 133, 134, 135, 142  
Hamilton, Jo Ann, 46, 118, 132  
Hand, Betty, 120, 165  
Hansard, Capus, 75  
Hanson, Sandra, 46, 133, 134  
Harden, Faye, 46, 133  
Harden, Glenda, 101  
Harden, Laura, 101  
Hardie, Linda, 47, 114, 128  
Harrell, Jimmy, 101  
Harrell, Mary Ann, 75, 118, 121, 123, 132, 142  
Harris, Charles, 75  
Harris, Ruth, 47, 137  
Hart, Carolyn, 47  
Hart, Mimi, 75, 125, 133, 134  
Hart, Patsy, 102, 120  
Hartley, Lane, 90, 120  
Hartsfield, Elaine, 102, 114, 120, 125  
Hassett, Ray, 102, 154, 156, 158

Hatcher, Jeanette, 102  
Hatfield, Coleman, 75  
Hathcock, Johnny, 75, 121, 127, 132, 153  
Hawkins, Gail, 90, 114  
Hawkins, Jeanette, 90, 119  
Haygood, Faye, 75, 134  
Haygood, Jerry, 129  
Haymans, Edward, 90  
Hayward, Jerry, 138  
Hazlip, Annette, 90, 114  
Head, Charles, 47  
Head, Roy, 75, 138  
Hearn, Vernon, 102, 129  
Heers, Eric, 117  
Henderson, Billy, 90  
Henderson, Pete, 75, 138  
Hendricks, Julia Ann, 47, 110, 120, 133  
Hendrix, Carlton, 102, 126  
Hendrix, James, 102, 158  
Hendrix, Niki, 102  
Henry, Ann, 47, 116, 120  
Herndon, Maurice, 138, 164  
Herring, Richard, 75  
Herrington, Jimmy, 110  
Hester, Arlen, 75, 121, 125, 131, 134  
Hewette, Jo, 102, 132, 135  
Hicks, Garland, 142  
Hicks, Ray, 112, 117, 138, 142, 165  
Hiers, Dan, 76  
Hiers, Pat, 102  
Higginbotham, Carolyn, 76  
Highsmith, Carl, 76, 125  
Hildebrandt, Ruth, 102  
Hill, Carolyn, 48, 137  
Hill, Gordon, 90, 135  
Hinzman, Frank, 76  
Hobbs, Robert, 154, 157, 158  
Hodges, Elliot, 48, 131  
Hodges, Faye, 102, 120  
Hodges, Mary Ann, 90  
Hodges, Wendell, 102  
Hogan, Pat, 102  
Hogan, Sibbie, 76, 133, 134, 146, 168  
Hogan, Sue, 102  
Holland, John, 48  
Holley, Joel, 116  
Holmes, Jean, 76, 119, 126, 132  
Holt, Larry, 112  
Holton, Herbert, 48  
Holton, Howard, 91  
Horel, Charles, 48, 133  
Horne, Ray, 48, 112, 125, 126  
Hudson, Hanson, 49  
Hughes, Dexter, 49, 133, 152, 153  
Hulme, Douglas, 76  
Hunter, Carl, 102  
Hurn, Wilfrieda, 91, 136  
Hutcheson, Charles, 91

## -J-

Jackson, Gail, 91, 138, 165  
Jackson, Jane, 49, 110, 111,

113, 125, 133, 142, 144  
Jackson, Reggie, 121, 122, 123, 127  
Jacobs, Mary Ruth, 76  
James, Clyatt, 136  
James, Thelma, 49, 133  
Jarrard, Norman, 102  
Jarrell, Robert, 131  
Jeffcoat, Pat, 102, 135  
Jenkins, James, 102  
Jenkins, Shirley, 49  
Jett, James, 49, 138  
Johns, Clyde, 50  
Johnson, Catherine, 76  
Johnson, Clava, 50  
Johnson, Jimmy, 118, 121, 132  
Johnson, Joe Roy, 91, 136  
Johnson, Maxie Jo, 50  
Johnson, Melvin, 50, 129, 138, 139, 160  
Johnson, Sally, 102  
Johnston, James, 76, 125, 129, 132, 135, 141  
Joiner, Wayne, 50  
Jones, Gwen, 50, 132, 147  
Jones, Jacky, 76  
Jones, Samille, 91  
Jones, Stanley, 103  
Jones, Susan, 76, 137  
Jones, Tessie, 91, 122, 123, 130, 136  
Jordan, Ed, 103  
Jordan, Edward, 117, 119  
Joyner, Beverly, 91, 131, 165  
Joyner, Carolyn, 77, 114, 119, 125, 137

## -K-

Kea, Cherry, 91, 134  
Keadle, Paul, 77  
Kelly, Carolyn, 51, 137  
Kelly, Helen, 77  
Kelly, Kitty, 51, 118, 121, 122, 123, 126, 132  
Kelly, Phoebe, 103, 123, 125, 132, 135  
Kennedy, Eugene, 103  
Kennedy, LaVan, 51, 112, 138, 164  
Kennedy, Virginia, 69, 77, 121, 125, 131, 132, 134  
Kent, Elizabeth, 103, 116, 120  
Kernaghan, Herbert, 131  
Kilgore, Gloria, 77, 131  
Kimbrough, Evelyn, 91, 113, 124, 126, 135  
King, David, 103, 135  
King, Janice, 103, 125, 136  
King, Johnny, 51  
King, William, 77  
Kirkland, Virginia, 91  
Kitchings, Billy, 138  
Knight, Dorothy, 77, 121, 125, 131  
Knight, Lannie, 103

## -L-

Lamb, Ann, 91



# INDEX

Lamb, Linda, 103  
 Lancaster, Marilyn, 103, 120  
 Lancaster, Patty, 51, 133  
 Lanier, Annette, 103, 125, 134  
 Lanier, Barbara, 91  
 Lanier, Jimmie Lou, 103  
 Lanier, Vaughn, 103, 135  
 Lanier, Vendora, 103  
 Lanier, Yvonne, 77, 137  
 Lasky, Maxine, 103, 116, 120, 140, 142  
 Latimer, Thomas, 77  
 Lawson, George, 77  
 Lazenby, Barbara Ann, 91  
 Leaptrott, Carlene, 77, 131  
 Lee, Danalyn, 103, 120, 132, 135  
 Lee, Romona, 138  
 LeHardy, Jeane, 116, 120  
 Lewallen, Jo Ann, 77, 130, 132  
 Lewis, Connie, 154, 156  
 Lifsey, Ronald, 52, 121, 124, 129  
 Lindsey, Janice, 78, 133  
 Lindsey, Joe, 78  
 Litchford, Gary, 136  
 Lodesky, Janet, 103, 124, 126  
 Long, Donna, 78, 134  
 Long, Sue, 91, 132  
 Lord, Betty, 92  
 Lord, Donald, 138, 164  
 Lott, Juanita, 92  
 Lovett, Kay, 92, 131  
 Lovins, Carolyn, 103, 133  
 Luckett, Dan, 154, 157, 158  
 Lunsford, Ann, 78, 133

## -Mc-

MacDonald, Peggy, 103, 120, 122, 123, 126, 133, 140  
 McAfee, Sandra, 78, 134  
 McCall, Carolyn, 103  
 McCallar, Stanley, 103, 158  
 McClain, Miriam, 78, 113, 115, 128, 131  
 McCleskey, Lee, 78  
 McCloy, Judy, 92, 131  
 McCorkle, Betty, 101  
 McCorkle, Thomas, 52  
 McCormick, Kay, 52  
 McCrary, Jean, 104, 126, 134, 135  
 McCullough, Mary, 52, 133  
 McCullough, Reese, 104  
 McCurdy, Jayne, 104, 125  
 McDermitt, Dahl, 78  
 McDonald, Charles, 104, 123  
 McDuffie, Carol, 104  
 McDuffie, Pete, 78, 155  
 McGee, Richard, 92, 112  
 McGregor, Mary, 92  
 McKenzie, Conde, 52  
 McKenzie, Robert, 34, 52, 112, 116, 117, 120, 127, 132, 134, 140  
 McLaughlin, Dannie, 78  
 McLendon, Charles, 53, 110, 116, 117, 119, 127, 129, 144  
 McLendon, Walker, 92

McLeod, George, 53, 139, 158  
 McLeskey, Ed, 78, 110, 112  
 McMillan, Buzzy, 104  
 McMillan, Mercer, 53, 126  
 McNair, Gabriel, 104  
 McNair, Nell, 104, 137  
 McNorrill, Mary, 78, 137

## -M-

Mallard, Bill, 79, 139, 160, 161  
 Mallard, Thelma, 92, 121, 123  
 Mandes, Richard, 53, 145  
 Manning, Hubert, 69, 79, 136  
 Manry, Ann, 7, 79, 119, 133, 134, 140, 142  
 Markey, Helen, 104  
 Martin, Carl, 53, 134  
 Martin, Ed, 79  
 Martin, Suzanne, 79, 134  
 Mashburn, Betty Sue, 79, 118, 121, 123, 128, 132  
 Mathison, Tommy, 79, 138, 165  
 Maxwell, Dillard, 53, 133  
 Maye, Jean, 92, 135  
 Meeks, Judy, 92, 114, 133, 135  
 Metzger, Thelma, 79, 124, 133  
 Middleton, Henrinell, 54  
 Mikell, Mariben, 104, 114  
 Miles, Parke, 104, 133  
 Miller, Clyde, 104, 158  
 Miller, Sara, 54, 115, 124, 128, 131  
 Milliron, Gaynor, 79, 133, 134  
 Millis, Danny, 104  
 Mills, Annette, 92, 137  
 Mills, Barbara, 92, 113, 114, 131  
 Mills, Gloria, 104  
 Mills, Janine, 79  
 Mimbs, Wadene, 54  
 Mims, Norma, 115  
 Mims, Ray, 139, 160, 162  
 Minton, Eloise, 79, 138  
 Mitchell, Gail, 92  
 Mitchell, Martha, 79, 134  
 Mitchell, Roy, 80, 120, 134, 140  
 Mixon, Shelby, 54, 132  
 Mobley, Sandra, 104  
 Mock, Alan, 80, 130, 140  
 Mock, Billy, 80, 138  
 Mock, Judy, 104  
 Monroe, Mary, 104, 121  
 Montgomery, Ann, 133  
 Moody, Tom, 80, 138  
 Moore, Cary, 54, 139, 154, 156, 158  
 Moore, Denise, 54, 130  
 Moore, Dolores, 104  
 Moore, Larry, 104  
 Moore, Marilyn, 105  
 Moore, Mary, 105, 152, 153  
 Moore, Phyllis, 133  
 Moore, Sue, 92  
 Moore, Willis, 119, 123, 142  
 Morgan, Juliette, 133  
 Morrell, George, 160, 162  
 Morris, Martha, 105  
 Morton, Sandra, 105

Moseley, Carlton, 129  
 Moye, Mary Ann, 80, 131  
 Muggridge, Bobby, 55  
 Muirhead, Joyce, 80, 114, 116, 126, 132, 135  
 Murphy, Pat, 105, 114, 120, 126  
 Murphy, Faye, 55, 133  
 Myers, Jack, 105, 121, 123  
 Mygrant, Ann, 92

## -N-

Nail, Mary Lynn, 80, 125, 133  
 Nease, Doris, 93, 119, 134  
 Nease, Ronnie, 116  
 Neely, Margaret, 55, 125, 137  
 Neely, Reuben, 55, 121, 125, 133  
 Nessmith, Linda, 80, 132, 135  
 Nevil, Ida Jane, 105  
 Newbern, Juanda, 105, 124, 126, 135  
 Newberry, George, 80  
 Newsome, Frances, 105  
 Newsome, James, 93  
 Newsome, Jimmy, 105  
 Nobles, Eunice, 55, 133  
 Nobles, Mac, 55

## -O-

Oates, Jimmy, 80, 138, 165  
 Odom, Ruth, 56, 111, 117, 118, 121, 122, 123, 126, 128, 132, 142, 145  
 Oglesby, Harvey, 138, 164  
 Osburn, Rick, 96, 105  
 Owens, Ava, 80, 121, 133  
 Owens, Charlotte, 80, 125, 134, 136, 152, 153  
 Owens, Eddie, 81, 154, 155, 156  
 Owens, John B., 81  
 Oxford, Earl T., 93

## -P-

Padgett, Hubert, 56  
 Page, Betty, 81, 132, 135  
 Palmer, Wylie, 56  
 Park, Jim, 93, 123  
 Parker, Eloise, 93  
 Parker, Ernestine, 105  
 Parker, Thelma, 81  
 Parkerson, Joan, 120  
 Parks, Peggy, 105, 133  
 Parrish, Martha, 81, 132  
 Parrish, Mary, 56, 121, 125, 126, 132  
 Patton, David, 105, 158  
 Paul, Edwina, 105, 131  
 Paul, Wayne, 93  
 Peacock, Clinton, 105  
 Peaster, Carl, 56, 117, 138  
 Peebles, Doug, 105  
 Perkins, Joyce, 81, 125  
 Phelps, Jim, 56, 125  
 Phillips, Sylvia, 81  
 Pierce, Franklin, 81, 132

Pierce, Vermelle, 57, 118, 121, 123, 124, 132  
 Pittman, Betty Jean, 57  
 Pittman, Jeanette, 57  
 Ponder, Jane, 57  
 Poole, Mike, 105  
 Powell, Beck, 105  
 Powell, Jan, 81, 114, 125, 128, 133  
 Powell, Joyce, 106, 131, 134  
 Powers, David, 81, 121, 122, 123, 127  
 Prescott, Joan, 57  
 Presley, Donald, 81, 136  
 Presley, Javine, 57, 133  
 Presley, Olin, 106, 112  
 Price, Janet, 81, 124, 132, 134, 140  
 Price, Nan, 81, 137  
 Prickette, Guilford, 93, 123, 124, 132  
 Pritchett, Lonnie, 82, 114, 125, 133, 134  
 Pulliam, Diane, 93, 116  
 Purvis, Carol, 82

## -R-

Rabitsch, Buddy, 58, 131  
 Radcliffe, Joanne, 106, 137  
 Ragan, Barbara, 93  
 Ragsdale, Charles, 93  
 Rahn, Betty, 93, 120, 134  
 Rahn, Joyce, 82, 121, 124, 126, 138, 164  
 Raley, Gail, 131  
 Ray, Mitchell, 132  
 Reddish, June, 106, 126  
 Reeves, Joseph, 93  
 Reinhardt, Jit, 106  
 Rentz, Glenda, 86, 93, 138, 149  
 Rhodes, Kathryn, 82, 133  
 Rice, Dennis, 132  
 Rigdon, Beth, 93, 122, 123  
 Riggs, James, 164  
 Riles, Burrell, 82, 164  
 Rivenbark, Mary, 94, 113, 121, 135  
 Roach, Irma, 93, 113  
 Robinson, Billy, 106, 116, 164  
 Robinson, Nina, 94  
 Robinson, W. B., 106  
 Rocker, Phebia, 106  
 Rogers, Billy, 58, 164  
 Rogers, Tommy, 122, 123  
 Rowell, Linda, 58, 125, 130, 132, 133  
 Ruark, Sally, 82, 125, 132  
 Rush, Elizabeth, 94  
 Rushing, Charles, 94  
 Rushing, Norma, 94, 138  
 Rushing, Virginia, 58, 133  
 Russell, Betty, 82

## -S-

Sammons, Early, 94  
 Sammons, Jerry, 106  
 Sanders, Bill, 58  
 Sanders, Billy, 58, 125, 132



# INDEX

Sapp, Jack, 59  
 Sapp, Martha Ann, 106  
 Sapp, Pat, 106, 153  
 Saunders, Betty Jane, 59  
 Sawyer, John, 160, 163  
 Scarborough, Gene, 59, 124, 129, 134  
 Scarborough, Steve, 59  
 Schewe, Lani, 106, 142  
 Schell, Bobby, 59, 131  
 Scott, Paul, 59, 129  
 Seal, Robert, 106  
 Seay, Ava, 123  
 Seay, Randy, 123, 132  
 Sedgwick, Jessie, 82  
 Sellers, Denzil, 82, 121, 123, 127  
 Shaffer, Harold, 60  
 Sharkey, Mildred, 94  
 Shaw, Shearer, 94, 114  
 Shealy, Betty Ann, 94, 123, 130, 142  
 Shealy, Jerry, 60  
 Sheffield, Martha, 60, 118, 121, 123  
 Shepherd, Billy, 106  
 Sheppard, John, 60, 112  
 Sheram, Larry, 117  
 Shirley, Anne, 106, 135  
 Shirley, Joel, 94, 164  
 Shivers, Juby, 60, 117, 138, 164  
 Sikes, Janet, 106  
 Sikes, Linda, 60  
 Sikes, Sue, 94  
 Simmons, Cathy, 61, 113, 130  
 Simons, Earl, 61  
 Simpson, Stanley, 138  
 Singletary, Tommy, 61, 122, 123  
 Slater, Alton, 106  
 Smith, Andy, 106  
 Smith, Betty, 82, 124, 133, 134  
 Smith, Billy, 61  
 Smith, Charles, 82, 138, 164  
 Smith, Floyd, 106  
 Smith, Frances, 61  
 Smith, Harold, 83, 136  
 Smith, Hazel, 106, 134  
 Smith, Jane, 83, 125, 137  
 Smith, Linda, 94, 134  
 Smith, Mary Jean, 106  
 Smith, Nancy, 61  
 Smith, Richard, 83, 121, 138  
 Smith, Travis, 106  
 Smith, Warren, 106  
 Smith, Wayne, 83, 160, 163  
 Smoot, John, 107, 119  
 Snell, Donald, 83, 119, 131  
 Snow, James, 83

South, Liz, 62  
 Sparks, Arthur, 129  
 Spell, Bob, 62, 111, 125, 132, 141, 142, 145  
 Stallings, Gordon, 121, 138, 164  
 Stanton, Dot, 113, 135  
 Stephens, Nan, 62, 118, 121, 125, 132, 142  
 Stipe, Dan, 83, 138, 160, 163  
 Stone, Annelle, 62, 120, 133  
 Stone, Louise, 83  
 Story, Ruth, 83, 114, 133  
 Strickland, Ann, 107, 135  
 Strickland, Audrey, 83, 113, 125, 137  
 Strickland, Donald, 107  
 Strickland, Jane, 107  
 Strickland, Jerry, 107  
 Strickland, Mary, 62  
 Strickland, Miriam, 107  
 Strickland, Myra, 107  
 Strickland, Sarah, 83  
 Stubbs, Gwen, 83  
 Studstill, Ruth, 62  
 Summerour, Trudi, 84, 132  
 Sumner, Ellen, 63, 117, 124, 126, 128, 133, 145  
 Surrency, Robert, 63  
 Sweat, Myron, 94

## -T-

Taft, Mary Alice, 63  
 Tanner, Amanda, 107, 123, 137  
 Tanner, Annette, 84, 131, 134, 140  
 Tanner, Helen, 84, 110, 113, 114, 136  
 Taylor, Jeanette, 107  
 Taylor, Pam, 104  
 Taylor, Sandra, 94, 113, 114, 136  
 Teasley, Bobby, 63, 112, 131, 139, 160  
 Thigpen, Carolan, 84, 130, 133  
 Thomas, Barbara, 94, 114  
 Thomas, Farris, 63, 136  
 Thomas, Mae, 95, 114  
 Thompson, Ann, 107  
 Thompson, Jenny, 107  
 Thompson, Margaret, 107  
 Thompson, Melba, 84, 132, 134, 135, 140  
 Thornton, Barbara, 95  
 Thornton, Zoie, 107, 137  
 Thrift, Betty Gene, 63, 138, 165  
 Thurmond, Linda, 107, 123, 124

Thurmond, Nedra, 95, 135  
 Thurmond, Verlyn, 64  
 Tidwell, James, 64, 121, 122, 123  
 Tindol, Sandra, 64, 110, 113, 114, 115, 132, 134, 135, 145  
 Tipton, Norma, 107  
 Tolbert, Sue, 64, 134, 141, 142, 152, 153  
 Tomlinson, Jimmy, 117  
 Trapnell, Alta, 64, 133  
 Trapnell, Hautense, 133  
 Trapnell, Sandra, 107, 137  
 Tucker, Lamar, 95, 135  
 Tucker, Ted, 84, 121, 131  
 Turner, Frank, 64  
 Turner, Ralph, 139, 160, 163  
 Turner, Sandra, 65, 137  
 Tyler, Briggs, 65, 138, 139, 160, 163  
 Tyler, Tommy, 107  
 Tyre, Deen, 8, 137

## -U-

Underwood, Marion, 95  
 Upchurch, William, 65

## -V-

Vanderford, Mary, 95, 124, 132, 135  
 Vandergrift, Ellis, 65  
 Vaughn, Jeanette, 65, 121, 131  
 Veal, Connie, 65  
 Vel Dink, Gayle, 108, 137  
 Verstraete, Don, 48, 139, 154, 156, 158  
 Vickers, Harmon, 66, 133  
 Vollenweider, Walter, 84

## -W-

Walden, Beverly, 66, 133  
 Walden, James, 66, 112, 117, 119, 140, 142  
 Walker, Betty J., 66  
 Walsh, Jeanne, 95, 116, 124  
 Walters, Joe, 84, 121, 122, 123, 127  
 Wanck, Vera, 84, 133  
 Ward, Mary Joyce, 66  
 Warnock, Gloria, 95  
 Warren, Ann, 95, 132  
 Warren, Jerry, 66, 138  
 Waters, Ann, 126  
 Waters, Joe, 84, 139  
 Waters, Quincy, 117  
 Watson, Robert, 108

Weatherly, Guy, 86, 135  
 Webb, Bobby, 67, 138  
 Webb, Charlene, 67, 116  
 Webb, David, 85  
 Webb, William, 67  
 Wells, Anne, 67, 133  
 Wells, Stacy, 95, 129, 132, 135, 142  
 West, Harris, 85, 117, 119, 126, 129  
 White, Barry, 121, 123, 127, 132  
 White, Cliff, 85  
 White, Edwina, 67, 121, 124, 133  
 Wiggins, Jeanelle, 108  
 Wilder, Ray, 67  
 Wilderson, Mira, 68  
 Wilkes, David, 108  
 Willcox, Patricia, 108, 135  
 Williams, Altamond, 95  
 Williams, Barbara, 85, 113, 128  
 Williams, Carl, 68, 110, 112, 134  
 Williams, Christine, 85, 113  
 Williams, Danny, 85, 127  
 Williams, Joseph, 108, 119, 134  
 Williams, Mariellen, 95, 131, 138  
 Williams, Mickie, 111, 113, 116, 133  
 Williford, William, 108  
 Willis, Jack, 121, 122, 123, 127  
 Wilson, Billie, 85, 133, 134  
 Wilson, Bob, 108  
 Wilson, William R., 34, 68, 119, 134, 136, 142  
 Winters, Adrian, 154, 157  
 Wise, Ruth, 85, 115, 131, 134, 140  
 Wofford, Kent, 95  
 Wommack, Tom, 160, 163  
 Wood, Johnnye Rebecca, 68  
 Woodward, Walter, 85  
 Woodrum, Frankie, 95  
 Woodward, Sally, 108  
 Wright, Gail, 96, 108  
 Wynn, Gail, 85, 132

## -Y-

Yeomans, Lindsey, 108  
 Young, Rachel, 95



# SENIOR CREDITS

ADAMS, FAYE. Mathematics; Honors Day 3; Science Club, 3, 4; French Club, 4.

ADAMS, JIMMY. General Science; Science Club, 3, 4.

ADAMS, JOHN C., JR.. Art; Transfer from Georgia Tech.

ADAMS, MASON. General Science; Transfer from South Georgia.

AKINS, R. L., JR.. Mathematics; Historian. Kappa Phi Kappa, 4.

ALLEN, HANSEL, Elementary Education; Transfer from Mercer; ACE 4; BSU 4; Phi Beta Lambda, 4.

ANDERSON, DONALD D., Social Science; "Who's Who," 4; Honors Day, 3; Kappa Phi Kappa, 3, 4; Phi Beta Lambda, 2, 3, 4; Vice Pres., 4; Philharmonic Choir, 2, 3, 4; Board of Directors, 4; P.B.Y.F., 2, 3, 4; President, 3; Reporter 4; Cone Hall House Director Assistant, 4; Cone Hall House Council, 3; George-Anne Staff, 3, 4; Reflector Staff, 4; Archaeological Club, 3, 4; Orientation Faculty, 4; Student Advisor 4; Masquers, 4.

ARMSTRONG, HARRIETT E., Business Education; Transfer from Brewton Parker; Choir, 1, 2, B.S.U., 1, 2; Cheerleader, 1, 2; Treasurer, F.B.L.A., 3, 4; Secretary-Treasurer, Junior Class; YWA, 1, 2, 3, 4; Geehee Club, 4.

ATHON, TROY, Health and Physical Education; Transfer from University of Georgia; P.E. Club, 1.

BACON, MARTHA BRANTLEY, Home Economics; Cheerleader, 1, 2, 3; May Court 1; "Miss Home Economics," 3; Kappa Delta Epsilon, Historian, 4; Home Economics Club, 1, 2, 3, 4; Reflector Staff, 3; Freshman "Girl of the Week."

BAILEY, JAMES E., Social Science; Vet's Club, 1, 2, 3, 4; President, 2, 3, 4; Archaeological Club, 3, 4; B.S.U., 1, 2, 3, 4; French Club, 2.

BARBER, ELWANDA, Home Economics; Transfer from Berry College; Home Economics Club, 1, 2, 3, 4; Phi Beta Lambda, 3, 4; First Vice Pres., 4; Wesley Foundation, 3, 4.

BARRETT, VIRGINIA, Music; Basketball band, 1, 2, 3; Marching Band, 1, 2, 3, 4; Concert Band, 1, 2, 3, 4; Choir, 1, 2, 3, 4; EnMelodie, 1, 2, 3; Sigma Alpha Iota, 4; Corresponding Secretary, 4; Big Sister, 2, 3; Organ Guild, 3; Music Education Club, 1, 2, 3, 4; Treasurer, 2, 3; Orchestra for Operetta.

BARTON, BARBARA, Health and Physical Education; Eta Rho Epsilon, 3, 4; Intramural Assistant Manager 2.

BASS, RAY, Business Education: F.B.L.A., 1, 2; B.S.U., 1.

BLAND, PEGGY, Home Economics, 1, 2, 3, 4.

BENTON, BEN, Health and Physical Education; Baseball, 3, 4; 2nd Vice President, Eta Rho Epsilon, 4; Unit Manager, Intramural Team, 3, 4.

BLANTON, CAROL, Business Education; F.B.L.A., 1, 2, 3; Band 1, 2, 3; Secretary Band, 2, 3; Lewis Hall House Council, 3; B.S.U., 1; Big Sisters, 2.

BOOTH, FRANKIE, Business Education; F.B.L.A., 1, 2, 3, 4; Publicity Chairman, 4; SNEA, 1; Pi Omega Pi, 3, 4; Secretary, 3, 4; Kappa Delta Epsilon, 4; Wesley Foundation, 1, 2; Social Chairman 2; Philharmonic Choir, 1, 2, 3, 4; Big Sisters 2, 3, 4; George-Anne, 1; Reflector Staff, 1, 2, 3; Sophomore Class co-editor, 2; Phi Beta Lambda, 3, 4.

BRANNEN, JAMES A., Business Education; Transfer from University of Georgia.

BRIDGES, HOWARD L., JR., General Science; Transfer from North Georgia College; Science Club, 1, 2, 3; FTA, 3, 4.

BROOKS, REBECCA, Elementary Education; Transfer from Andrew College.

BROOME, WANDA, Elementary Education; ACE, 1, 2, 3, 4; Treasurer, 2; 2nd Vice Pres., 3; 1st Vice Pres., 4; Wesley Foundation, 1, 2, 3, 4; Chairman, World Christian Community, 2; Secretary 3; Publicity Chairman, 4; SNEA, 1, 2; Secretary 2; Reflector Staff, 2; Sophomore Class Editor; Big Sisters, 1, 2, 3, 4; House Council, 2; Social Chairman 2; Kappa Delta Epsilon 4; Student Advisor, 4; Pi Beta Lambda, 3, 4; Library Assistant, 3, 4.

BROWN, ASA, Industrial Arts; Transfer from South Georgia College.

BROWN, ED, Health and Physical Education; Eta Rho Epsilon, 3, 4; President, 4; House Council, 1, 2, 4; Student Council, 2, 3; Pres. Social Committee, 4; Phi Beta Lambda, 1, 2, 4.

BRYANT, DEWEY, Health and Physical Education; Eta Rho Epsilon, 3, 4; House Council, 4.

BURNS, GRACIE, Home Economics; Transfer from Brewton Parker; Home Economics Club, 3, 4.

BUTLER, BOBBIE LaRUE, Business Education; Beauty Revue, 1, 2; 2nd place 1; F.B.L.A., 1, 2, 3; SNEA, 3; Pi Omega Pi 3; Kappa Delta Epsilon, 3; Phi Beta Lambda, 3; BSU, 1, 2, 3; Social Chairman, 3; Big Sisters, 1, 2, 3.

CARTER, ROBERT J., Social Science; Transfer from Georgia Southwestern College.

CHANCE, IVEY, Business Education; F.B.L.A., 2; Transfer from Young Harris.

CLARK, JACKIE W., Mathematics; Junior Class Representative.

CLARK, JOHN M., Mathematics; Vet's Club, 1, 2, 3, 4; Inter-dormitory Council, 3.

COLE, NORMA, Business Education.

COOK, WALKER, Health and Physical Education; "T" Club, 2, 3; Vice Pres., 3, Eta Rho Epsilon, 3; Basketball Team, 1, 2, 3, 4.

COWART, HARRY, Elementary Education; Kappa Phi Kappa, 2, 3, 4; President 3; Art Club, 1, 2, 3, 4; Treasurer, 2, 3; "Ugly Man," 2, Social Committee, 2, 3, 4; Mat Dance Director, 3, 4; Intramural Unit Manager, 2; B.S.U., 1, 2, 3, 4; Executive Council 3, 4; Co-Recreational Director, 3, 4; Orientation Leader, 2, 3, 4.



# SENIOR CREDITS

COWART, PEGGY. Art; Alpha Rho Tau, 1, 2, 3, 4; Secretary, 2; Beauty Revue, 1, 2; 5th place, 1, 2; Masquers, 2, 3, 4; George-Anne, 3, 4; Reflector Staff, 2, 3; Student Advisor, 2, 3, 4; B.S.U., 1, 2, 3, 4; Executive Council, 3, 4; YWA, 3, 4; Pres., 2; Vice Pres., 3; Student Council, 2; Social Committee, 2, 3, 4; Phi Beta Lambda, 1, 2, 3, 4; Vice Pres., 2; Orientation Leader, 2.

COX, KEITH. Industrial Arts; Transfer from Georgia Tech; I.A. Club, 4.

CROFT, NINIVOIS. Elementary Education; Band, 1, 2, 3; Vet's Club, 1; F.B.L.A., 1, 2; ACE, 3, 4; Phi Mu Alpha, 1, 2, 3, 4.

CRUMLEY, HENRY. Business Education; F.B.L.A., 3, 4.

DANIEL, BILLY. Social Science; Transfer from Truette-McConnell College; Basketball, Baseball, B.S.U., Baptist Ministerial Association, Secretary; German Club Secretary; Vet's Club, 4.

DANIEL, JIMMY. Social Science; Transfer from Georgia Military College.

DAVIS, ANN. Elementary Education; Transfer from South Georgia College; ACE, 4; House Council, 4; Archaeological Club, 3, 4.

DAVIS, MARVIN RAY. Health and Physical Education; Transfer from Georgia Military College.

DAVIS, TRAVIS. Health and Physical Education; Transfer from Austin Peavy State College.

DeWITT, WALLIS E.. Biology; Science Club, 1, 2, 3, 4; Reporter, 3; French Club, 2, 3; German Club, 3; Phi Beta Lambda, 1, 2, 3, 4; Archaeological Club, 3, 4; George-Anne, 3, 4; English Club, 3, 4; B.S.U., 1, 2, 3, 4.

DOAK, PERRY. Health and Physical Education.

DODSON, SARAH. Health and Physical Education; Transfer from Middle Georgia College; Eta Rho Epsilon, 4.

DONALDSON, ROBERT L.. Mathematics; Science Club, 1.

DRAWDY, EDWARD. Business Education; Pi Omega Pi, 4; F.B.L.A., 3, 4; President, 4; Cone Hall House Council, 4; Secretary-Treasurer, 4.

EDWARDS, MADGE LANIER. Home Economics; Home Economics Club, 1, 2, 3; Parliamentarian, 3; Publicity, 2; Big Sisters, 2; House Council, 1; Student Advisor, 2; Beauty Revue, 2; Model in Home Economics Fashion Show, 2, 3.

EDWARDS, HOWARD WAYNE. Biology; Science Club, 2, 3, 4; Foreign Language Club, 2; B.S.U., 2, 3, 4; Pi Beta Lambda, 1, 2.

ELLIS, DOUGLAS. General Science; Transfer from Young Harris College; Concert and Marching Band, 3, 4; Dance Band, 4.

ELLISON, JAMES. English; Transfer from Reinhardt College; George-Anne Staff, 4; English Club, 4; Art Club, 4; Archaeological Club, 4; Wesley Foundation, 4.

EVANS, PALMA. Elementary Education; House Council, 1; ACE, 1, 2, 3, 4; B.S.U., 1, 2, 3, 4; FTA, 1; Masquers, 1, 2.

FAIN, RODNEY. Health and Physical Education; Transfer from Abraham Baldwin College.

FAULK, BARBARA. Elementary Education; Kappa Delta Epsilon, 3, 4; Treasurer, 3, 4; ACE, 1, 2, 3, 4; Philharmonic Choir, 1, 2; Masquers, 1, 2, 3; Big Sisters, 2, 3, 4; Student Advisor, 4; House Council Treasurer, 3, 4; B.S.U., 1, 2, 3, 4; French Club, 3.

FITZGERALD, JEAN. Music; Music Education Club, 1, 2, 3, 4; EnMelodie, 1, 2; Sigma Alpha Iota, 3, 4; President, 3, 4; Canterbury Club, 1, 2, 3, 4; President, 1; Philharmonic Choir, 1, 2, 3, 4; Concert Band, 2; Vocal Ensemble, 4; French Club, 4; Organ Guild, 3, 4; Secretary-Treasurer, 3; Music Recitals, 1, 2, 3, 4; Senior Recital, 4.

FLETCHER, MELBA PATRICIA. Elementary Education; Reflector, 1; Major-ette, 1, 2; Twirling Corps, 1; Concert Band, 1, 2; Art Club, 1; Masquers, 2; Beauty Revue, 2; Phi Beta Lambda, 2, 3; F.B.L.A., 2, 3; Secretary, 4; Big Sisters, 2; Kappa Delta Epsilon, 3, 4; SNEA, 4.

FLOURNOY, RICHARD. Industrial Arts; I.A. Club, 2, 3, 4; Archaeological Club, 4.

FREEMAN, SYLVIA. Elementary Education.

FULFORD, JEANE. Elementary Education; Senior Class Secretary, 4; Masquers, 1, 2, 3, 4; English Club, 2; Radio Club, 3, 4; Vice President, 3; ACE, 4; SNEA, 4.

FULGHUM, MARY JO. Home Economics; House Council, 1; Home Economics Club, 1, 2, 3, 4.

GARLAND, PETE. Business Education; Transfer from Junior College of Augusta.

GARRETT, JOAN. Elementary Education; Transfer from Young Harris College; ACE, 4; Phi Beta Lambda, 4; MEC, 3; Band Ensemble, 3; Wesley Foundation, 3, 4; Song Leader, 4; Beauty Revue, 3, 4; Miss Phi Mu Alpha, 3, 4; Philharmonic Choir, 3, 4.

GARRETT, PATRICIA. Music; Transfer from Georgia State College for Women; Sigma Alpha Iota, 4; MEC, 4; SNEA, 4; Philharmonic Choir, 4; George-Anne, 4.

GODWIN, BOBBY. Music; MEC, 1, 2, 3, 4; Vice Pres., 3; Basketball Band, 1, 2, 3, 4; Concert Band, 1, 2, 3, 4; Marching Band, 1, 2, 3, 4; Dance Band, 3, 4; Phi Mu Alpha Sinfonia, 1, 2, 3, 4; Historian, 2; Vice Pres., 3; Treasurer, 4; Philharmonic Choir, 2, 3; Junior Class Pres., 3.



# SENIOR CREDITS

GOFF, CAROL, General Science; Transfer from Birmingham Southern College; Science Club. 2, 3, 4; German Club. 3, 4; Reflector Staff, 2; Archaeological Club, 4; WRA, 2; Intramural Manager, 3; House Council. 2; Senior Class Treasurer. 4.

GRESHAM, PHIL, Social Science; Transfer from Emory at Oxford.

GRESSETT, ROBERT, Health and Physical Education; Cone Hall House Council, 3, 4; President, 3; Basketball Manager, 3; Eta Rho Epsilon, 3, 4; Director, 3; "T" Club, 4; Interdormitory Council, 3.

GROOVER, SARAH, Health and Physical Education.

HAGIN, HUGH RUSSELL, Industrial Arts; I.A. Club. 1, 2, 3; Sergeant-at-Arms, 1.

HALEY, ROSE MARIE, Elementary Education; ACE, 1, 2, 3, 4.

HALLMAN, PETE, English; Transfer from Brewton Parker College; "Who's Who," 4; George-Anne, 3, 4; Editor, Reflector, 4; Kappa Phi Kappa, 4; English Club 4.

HAMILTON, JO ANN, Music; Philharmonic Choir, 1, 2, 3, 4; Concert Band, 3; Marching Band, 3; Organ Guild, 3; MEC, 1, 2, 3, 4; EnMelodie, 1, 2, 3; Secretary, 3; Sigma Alpha Iota, 4; Chaplain, 4; Big Sisters, 3.

HANSON, SANDRA, Elementary Education; House Council, 1, 2; Vice Pres., 2; Big Sisters, 2, 3; George-Anne, 1; Beauty Revue, 1; ACE, 1, 2, 3, 4; SNEA, 4.

HARDEN, FAYE, Elementary Education.

HARDIE, LINDA, English; Big Sisters, 2; Kappa Delta Epsilon, 3, 4; Art Club, 1; English Club, 1, 2, 3, 4.

HARRIS, RUTH, Home Economics.

HART, CAROLYN, Business Education; F.B.L.A., 1, 2, 3, 4; Big Sisters, 2, 3.

HEAD, CHARLES, Health and Physical Education.

HENDRICKS, JULIA ANN, Elementary Education; ACE, 2, 3, 4; Art Club, 2, 3; Philharmonic Choir, 2, 3, 4; House Council, 1; Social Committee, 4; Westminster Fellowship, 3, 4; Big Sisters, 2.

HENRY, ANN, English; Transfer from Georgia State College of Business Administration; German Club, 3, 4; Archaeological Club, 4; English Club, 3.

HILL, CAROLYN, Home Economics; Transfer from Abraham Baldwin College; Home Economics Club, 3, 4; Vice Pres., 4; B.S.U., 3, 4.

HODGES, ELLIOT, Business Education; F.B.L.A., 1, 2, 3, 4; Vice President, 2; President, 3; Intramurals, 1, 2.

HOLLAND, JOHN, Social Science; Transfer from University of Georgia; Vet's Club, 3, 4.

HOREL, CHARLES, Elementary Education; Transfer from Glassboro State Teachers College; ACE, 3, 4.

HORNE, GEROLD RAY, English; Transfer from Middle Georgia; Masquers 3, 4, Secretary 4; B.S.U. 3, 4, Treasurer 4; Radio Club 3, 4, Vice President 4; Ministerial Association 3, 4, Vice President 3; College Ensemble 3; Philharmonic Choir 4; Debate Team 4; Art Club 3; Phi Beta Lambda 4; English Club 3, 4; Cone Hall House Council 3, 4; Alpha Psi Omega 4; Student Advisor 4; Student Directed Play 3.

HUDSON, HANSON H., JR., General Science; Transfer from Mercer University; Science Club 4; Wesley Foundation 4.

HUGHES, DEXTER, Elementary Education; Transfer from Abraham Baldwin College; Cheerleader 2, 3, 4; Captain 3, 4; ACE 3, 4; Art Club 2, 3, 4; Phi Beta Lambda 2, 3, 4.

JACKSON, JANE KATHERINE, Elementary Education; Who's Who 4; B.S.U. 1, 2, 3, 4; President 4; Phi Beta Lambda 1, 2, 3, 4; President 1; West Hall House Council 2; President 2; French Club 3, President 3; Lewis Hall House Council 3, 4, President 4; Student Council 1, 2, 3, 4, Treasurer 4; T-Book 4, Editor 4; Big Sisters 2, Secretary 2; Interdormitory Council 3, 4, Secretary 3; George-Anne 1, 2, 3, 4, Feature Editor 2, 3, 4; Social Committee 3.

JAMES, THELMA, Elementary Education.

JENKINS, SHIRLEY, Business Education; Pi Omega Pi 3, 4; F.B.L.A. 2, 3, 4.

JETT, JAMES, Health and Physical Education; Transfer from University of Georgia.

JOHNS, WILLIAM CLYDE, Social Science; Transfer from Mercer University.

JOHNSON, CLAVA, Elementary Education; ACE 4.

JOHNSON, MAXIE JO, Home Economics; Kappa Delta Pi 3, 4; Honor's Day 2, 3, 4; Philharmonic Choir 1, 2; Home Economics Club 1, 2; Freshman Class Vice President 1.

JOHNSON, MELVIN, Health and Physical Education; Kappa Phi Kappa 3, 4, Treasurer 4; Eta Rho Epsilon 3, 4; T Club 3, 4; Cone Hall House Council 3.

JOINER, WAYNE, Social Science; Transfer from Mercer University.

JONES, GUINELLE, English; Transfer from South Georgia College; Student Advisor 3; Beauty Revue 3, 4; English Club 3, 4; German Club 3, 4; SNEA 4; B.S.U. 3, 4; Masquers 3, 4.

KELLY, CAROLYN LEVERETT, Home Economics; Transfer from Abraham Baldwin College; Home Economics Club 3, 4; B.S.U. 3, 4; Phi Beta Lambda 3.



# SENIOR CREDITS

KELLY, KITTY, Music: Sigma Alpha Iota 3, 4; Philharmonic Choir 1, 2, 3, 4; Accompanist 2; Concert Band 2, 3, 4; Basketball Band 3, 4; Dance Band 2, 3, 4; MEC 1, 2, 3, 4, Secretary 2; En Melodie 1, 2, 3; Social Committee 2; B.S.U. 1, 2, 3, 4; Senior Honor Recital 4; Masquers 1, 2, 3.

KENNEDY, LaVAN, Health and Physical Education: Transfer from Abraham Baldwin College; Cone Hall House Council 4; Eta Rho Epsilon 3, 4; Intramural Manager 3, 4.

KING, JOHNNY, Health and Physical Education: Transfer from Georgia Southwestern; Vet's Club 3, 4; Eta Rho Epsilon 4.

LANCASTER, PATRICIA PICKETT, Health and Physical Education; Transfer from Middle Georgia College; Eta Rho Epsilon 3, 4; Intramurals 3, 4; House Council 3; Phi Beta Lambda 3.

LANIER, VENDORA, Home Economics.

LIFSEY, RONALD, Social Science; Transfer from Reinhardt College; Kappa Phi Kappa 3, 4; Wesley Foundation 3, 4, Project Chairman 4; Phi Beta Lambda 3, 4; Archaeological Club 3; Student Advisor 4.

McCORKLE, THOMAS, Social Science; Masquers 1, 2; George-Anne 4, Business Manager 4; German Club 1, 2; SNEA 4.

McCORMICK, KAY, Home Economics.

McCULLOUGH, MARY, Elementary Education; Transfer from Andrew College; ACE 3, 4; Masquers 3, 4; Wesley Foundation 3, 4; SNEA 3; Junior Class Vice President 3; Intramurals 4.

McKENZIE, CONDLE D., General Science.

McKENZIE, ROBERT, English; Transfer from Junior College of Augusta; Vice President of Senior Class 4; Philharmonic Choir 3, 4; Vet's Club 4, Secretary and

Treasurer 4; Phi Beta Lambda 3, 4; Westminster Fellowship 3, 4; English Club 3, 4; German Club 3, 4; SNEA 4; Phi Mu Alpha Sinfonia 4; Cone Hall House Council 4; Masquers 3; Reflector Staff 4.

McLENDON, CHARLES, History; Transfer from Emory University; Who's Who 4; Student Council 4, President 4; Archaeological Club 3, 4; President 3, 4; Phi Mu Alpha Sinfonia 3, 4; German Club 3, 4, President 3, 4; Masquers 3, 4; Radio Club 3, 4; President 4; Vet's Club 3, 4; Kappa Phi Kappa 3, 4; Student Directed Plays 3, 4; B.S.U. 4.

McLEOD, GEORGE, Health and Physical Education.

McMILLAN, MERCER STONE, English; English Club 2, 3, 4; Radio Club 3, 4; Masquers 4; Vet's Club 2, 3, 4.

MANDES, RICHARD, JR., English; "Who's Who" 4; Alpha Psi Omega 3; Masquers 3; Radio Club 1; Student Council 1; Sophomore Class President 2; Social Committee 1; Standards Committee 1; Vet's Club 1.

MARTIN, CARL, Social Science; Transfer from Georgia Southwestern; Archaeological Club 3; SNEA 3, 4; B.S.U. 3, 4.

MAXWELL, DILLARD, Elementary Education; ACE 2, 3, 4; George-Anne 1; SNEA 2; Vet's Club 3, 4; F.B.L.A. 1; French Club 1.

MIDDLETON, HENRINELL, Social Science; Transfer from Georgia Southwestern; Kappa Delta Pi 3, 4; Archaeological Club 3; SNEA 4; Phi Beta Lambda 3.

MILLER, SARA, Business Education; F.B.L.A. 1, 2, 3, 4; Pi Omega Pi 4, President 4; Kappa Delta Epsilon 3, 4, Vice President 4; Big Sisters 2, 3; Wesley Foundation 1, 2, 3, 4; Publicity Chairman 3; Phi Beta Lambda 1, 2, 3; Honor's Day 3.

MIMBS, WADENE, Elementary Education.

MIXON, SHELBY JEAN, English.

MOORE, CARY, Health and Physical Education; Transfer from Mercer University; Basketball 3, 4.

MOORE, DENISE, Art; Art Club 1, 2, 3, 4; Philharmonic Choir 1, 2, 3.

MOSELEY, CHARLTON, Social Science; James Allen Bunce Award 3; Archaeological Club 3, Vice President 3; Phi Beta Lambda 1.

MUGGRIDGE, BOBBY, Industrial Arts; Transfer from Georgia Military College; Industrial Arts Club 3, 4; Phi Beta Lambda 3, 4.

MURPHY, SARAH FAYE, Elementary Education; Transfer from Andrew College; ACE 3, 4.

NEELY, MARGARET BROWN, Home Economics; Home Economics Club 1, 2, 4; Vice Pres. 2; B.S.U., 4; Secretary 4; Phi Beta Lambda 1, 2, 4; Big Sisters 2.

NEELY, REUBEN, Elementary Education; B.S.U. 1, 2, 3, 4; Training Union Representative 3; Recreational Chairman 4; Phi Beta Lambda 1, 2, 3, 4; President, 4; ACE 4.

NOBLES, EUNICE CRAVEY, Elementary Education; Transfer from Berry College; ACE 2, 3, 4; President, 4; Phi Beta Lambda 3, 4; Wesley Foundation 2; Big Sisters 2.

NOBLES, MAC, Industrial Art; I.A. Club 1, 2.

ODOM, RUTH SUTTON, Music: "Who's Who" 4; Sigma Alpha Iota 3, 4; Band 1, 2, 3, 4; Band Planning Board 1, 2, 3, 4; Vice President 2; President 3, 4; Major-ette 1, 2, 3; Drum Major 4; Masquers 1, 2, 3; Drum Major 4; Alpha Psi Omega 3, 4; Secretary, 4; Kappa Delta Epsilon 3, 4; Vice President 3; President 4; Philharmonic Choir 1, 2, 3, 4; George-Anne 3, 4; MEC 1, 2, 3, 4; Vice President 3; Interdormitory Council 1, 2; House Council 1, 2; President 1; Organ Guild 3, 4; President 3; Big Sisters 2, 3; Student Advisor 3, 4; Wesley Foundation 1, 2, 3.

PADGETT, HUBERT, Health and Physical Education; Eta Rho Epsilon 3, 4; Campus Recreation Committee 2; Sanford Hall House Council 3; Vice President 3; Intramurals 3, 4.



# SENIOR CREDITS

PALMER, WYLIE, Biology.

PARRISH, MARY ELIZABETH, Music; Transfer from Wesleyan College; Philharmonic Choir 4; B.S.U. 4; MEC 4; Masquers 4.

PEASTER, CARL, Health and Physical Education; Basketball 3.

PHELPS, JAMES H., Elementary Education; B.S.U. 2, 3, 4; Vice President 4; Treasurer, 3; Baptist Ministerial Association 3, 4; President 3; SNEA 2, 3; ACE 2, 3, 4; Phi Beta Lambda 2, 3, 4; Vice President 3; Philharmonic Choir 3.

PIERCE, VERMELLE, Music; Philharmonic Choir 2, 3, 4; Band 1, 2, 3, 4; Basketball Band 1, Organ Guild 3, 4; MEC 1, 2, 3, 4; Vice President, 2; En Melodie 1, 2, 3; Treasurer 3; Sigma Alpha Iota 4; Vice President Big Sisters Club 3.

PITTMAN, BETTY JEAN, Elementary Education; Transfer from Brewton Parker College; ACE 2.

PITTMAN, JEANETTE, Elementary Education; Transfer from Brewton Parker; ACE 3, 4.

PONDER, JANE, Social Science; Transfer from Georgia Southwestern College.

PRESLEY, JAVENE, Elementary Education; Transfer from Middle Georgia College; ACE 3, 4; Intramurals 3, 4.

PRESCOTT, JOAN MARIE, Elementary Education; Art Club 2, 3, 4; Band, 2, 3, 4; SNEA 4; ACE 2, 3, 4; Wesley Foundation, 2, 3, 4.

RABITSCH, BUDDY, Business Education, F.B.L.A. 2, 3, 4; Vice President 4.

ROGERS, BILLY, Health and Physical Education; Eta Rho Epsilon 3, 4; Intramurals, 3, 4.

ROWELL, LINDA M., Elementary Education; House Council 1; Philharmonic Choir 1, 2, 3, 4; Alpha Rho Tau 2, 3, 4; ACE 1, 2, 3, 4; B.S.U. 1, 2, 3, 4; Big Sisters 2; Intramurals 3.

RUSHING, VIRGINIA, Elementary Education; Transfer from Brewton Parker; ACE, 3, 4.

SANDERS, WILLIAM R., English; Masquers 3; Alpha Psi Omega 2; English Club 1; Radio Club 1; Alpha Rho Tau 1; Phi Beta Lambda 2.

SANDERS, JOHN WILLIAM, Music; B.S.U. 3, 4; MEC 1, 2, 3, 4; Philharmonic Choir 1, 2, 3, 4; French Club 4; Masquers 1.

SAPP, JACK, Industrial Arts; I.A. Club 3, 4; German Club 4.

SCARBOROUGH, GENE, Mathematics; Transfer from Reinhardt College; SNEA 3, 4; President 4; Wesley Foundation 3, 4; Vice President 4; Kappa Phi Kappa 3, 4; Phi Beta Lambda 3, 4; Masquers 3.

SCARBOROUGH, STEVE, English; French Club 2; English Club 4.

SHELL, BOBBY, Business Education; Transfer from Middle Georgia College; F.B.L.A. State President 4; Vice President 3; F.B.L.A. 3, 4.

SCOTT, PAUL, Social Science; Transfer from Brewton Parker; Kappa Phi Kappa 3, 4.

SHAFFER, HAROLD A., JR., Mathematics.

SHEALY, JERRY, Home Economics; Home Economics Club 1, 2, 3, 4; Parliamentarian 2; President 3; Big Sisters 2, 3; Phi Beta Lambda 2, 3, 4; Alpha Rho Tau, 3, 4; House Council, 3; Wesley Foundation 1; FTA 1; Social Committee 4; Honors Day 3; Home Economics Superlative Award.

SHEFFIELD, MARTHA, Music; Sigma Alpha Iota, 3, 4; Band 4; MEC 4.

SHEPPARD, JOHN C., Social Science; President Cone Hall House Council, 4.

SHIVERS, JUBY, Health and Physical Education; Transfer from Georgia Southwestern College; Vet's Club 4.

SIKES, LINDA, Home Economics; Home Economics Club 1, 2, 3, 4; Kappa Delta Epsilon 4; Honors Day 3.

SIMMONS, CATHY, Art; Art Club 1, 2, 3, 4; President 4; Newman Club 3, 4; President 4; Geechee Club 4.

SINGLETARY, TOMMY, Industrial Arts; Transfer from University of Georgia; Band 1, 2, 3, 4; Dance Band 2, 4; I.A. Club 2, 3.

SMITH, BILLY, English; MEC 3; Phi Mu Alpha Sinfonia 3, 4; English Club 3, 4.

SMITH, FRANCIS, Elementary Education; Transfer from Brewton Parker; ACE 4; B.S.U. 2, 3; Philharmonic Choir, 4.

SMITH, NANCY, English; MEC 1; French Club 2, 3; Dance Band Vocalist 2; House Council 2; Philharmonic Choir 1, 2.

SOUTH, LIZ, Health and Physical Education; Intramurals 1, 2, 3, 4; Eta Rho Epsilon 3, 4; Big Sisters 1, 2; House Council 1, 2; Alpha Rho Tau 1; FTA 1; Student Advisor 1, 2; ACE 1; Reflector Staff 1.

SPELL, GEORGE ROBERT; English; English Club 1, 2, 3, 4; President, 4; Alpha Rho Tau, 1, 2, 3; Masquers 1, 2, 4; B.S.U. 1, 2, 3, 4; Art Editor, Miscellany, 3, 4; Reflector Staff 1, 3, 4; Art Editor 4; Social Committee 3; Dormitory Devotional Committee 3, 4; Phi Beta Lambda 2, 3, 4; George-Anne 1, 2, 4; Student Advisor 4; "Who's Who" 4.

STEPHENS, NAN, Music; B.S.U. 1, 2, 3, 4; Choirster 4; Big Sisters 3; En Melodie 1, 2, 3; Philharmonic Choir 1, 2, 3, 4; Sigma Alpha Iota 4; Sergeant-at-Arms 4; George-Anne 2, 3, 4; Student Advisor 4; MEC 1, 2, 3, 4.

STONE, ANNELLE, Elementary Education; Transfer from Georgia State College for Women; ACE 3, 4; Westminster Fellowship 4.

STRICKLAND, MARY KATHERINE, Elementary Education; ACE 1, 2, 3, 4.



# SENIOR CREDITS

STUDSTILL, RUTH. Social Science; Transfer from Georgia Southwestern College.

SUMNER, ELLEN. Elementary Education; "Who's Who" 4; ACE 1, 2, 3, 4; Secretary 2; President 3; Delegate to National ACE Conference; Wesley Foundation 1, 2, 3, 4; Vice President 3; President 4; Alpha Psi Omega 2, 3, 4; Masquers 1, 2, 3, 4; Kappa Delta Epsilon 3, 4; Big Sister Club 2, 3; Honors Day 2, 3; House Council 1, 3, 4.

TAFT, MARY ALICE. English; English Club 2, 3, 4; Big Sisters 2, 3; Art Club 1, 2; ACE 1; FTA 1, 2; Reflector Staff 3.

TEASLEY, BOBBY. Business Education; F.B.L.A. 1, 2, 3, 4; President 2; "T" Club 1, 2, 3, 4; Secretary-Treasurer 4; Basketball, Baseball Manager, 1, 2, 3, 4.

THOMAS, FARRIS. General Science; Transfer from South Georgia; Science Club 4; SNEA 4.

THRIFT, BETTY GENE. Health and Physical Education; WRA 1, 2; President 2; Intramural Unit Manager 2, 3; Assistant Team Manager 4; Eta Rho Epsilon 3; 1st Vice President 4.

THURMOND, VERLYN. Social Science; Transfer from Truett-McConnell College.

TIDWELL, JIMMY. Music; Band 4; MEC 1; Vice President 3; Dance Band 4; Basketball Band 4.

TINDOL, SANDRA. English; "Who's Who" 4; Kappa Delta Pi 3, 4; President 4; Student Council 4; English Club 1, 2, 3, 4; Secretary 3, 4; French Club 2, 3, 4; Secretary 3; President 4; House Council 3, 4; Big Sisters 2, 3, 4; Phi Beta Lambda 1, 2; Treasurer 2; Honors Day 2, 3, 4; SNEA 1, 2, 4; Masquers 1, 2; Wesley Foundation 1, 2; Marvin Pittman Scholarship 4.

TOLBERT, SUE. Health and Physical Education; Transfer from North Georgia College; Cheerleader 4; Eta Rho Epsilon 4; Reflector Staff 4; George-Anne 4; SNEA 4.

TRAPNELL, ALTA DAWSON. Elementary Education; Transfer from Brewton Parker College; ACE 3; Alpha Rho Tau 3; May Court Maid of Honor 3.

TURNER, FRANK. English; Transfer from Junior College of Augusta; English Club 4; George Anne 3; Intramurals 3, 4.

TURNER, SANDRA. Home Economics; Home Economics Club 1, 2, 4; Big Sisters 2.

TYLER, BRIGGS. Health and Physical Education; Baseball 1, 2, 3, 4; Basketball 1; "T" Club President 4; Eta Rho Epsilon 3, 4.

UPCHURCH, WILLIAM H. Health and Physical Education.

VANDERGRIFF, ELLIS. Social Science; Transfer from Mercer University; Radio Club 3, 4; Vet's Club 3, 4; Ministerial Association 3, 4; B.S.U. 3, 4; Archaeological Club 4.

VAUGHN, JANETTE. Business Education; Transfer from South Georgia College; B.S.U. 4; F.B.L.A. 4; Phi Beta Lambda 4.

VEAL, CONNIE. Social Science; Transfer from Young Harris.

VICKERS, HARMON. Elementary Education; ACE 3; Vice President 4.

WALDEN, BEVERLY ANN. Elementary Education; Transfer from Andrew College; ACE 3, 4.

WALDEN, JAMES. Social Science; Vet's Club 1, 2, 3, 4; Phi Beta Lambda 1, 2, 3, 4; House Council 3, 4; Archaeological Club 2, 3, 4; Debating Society 3, 4; George-Anne Staff 3, 4; Masquers 3, 4; Reflector 3, 4; Intramurals 1, 2.

WALKER, BETTY JOHNSON. Art; Transfer from University of Georgia.

WARD, MARY JOYCE. Elementary Education; Transfer from Andrew College; Wesley Foundation 4; Phi Beta Lambda 4; ACE 4.

WARREN, JERRY. Health and Physical Education.

WEBB, BOBBY. Health and Physical Education.

WEBB, CHARLENE. Business Education; Transfer from Winthrop College; F.B.L.A. 3, 4.

WEBB, WILLIAM JOHN. Industrial Arts; I.A. Club 2, 3; Vet's Club 2, 3; P.B.Y.F. 1, 2, 3.

WELLS, ANNE. Elementary Education; ACE, 3, 4; SNEA 4.

WHITE, EDWINA. Elementary Education; Transfer from Andrew College; ACE 3, 4; Phi Beta Lambda, 4.

WILDER, RAY. History; Ministerial Association 3, 4.

WILKERSON, MIRA. Elementary Education; Transfer from Georgia Southwestern College.

WILLIAMS, CARL G. Social Science; Transfer from Georgia Southwestern College; Student Council 4; SNEA 3, 4; B.S.U. 3, 4; Archaeological Club 3; House Council 4.

WILLIAMS, MICKIE. Elementary Education; House Council 1, 4; Phi Beta Lambda 1, 2, 3, 4; Big Sisters 4; Reflector 3.

WILSON, WILLIAM R. Mathematics; Transfer from Georgia Tech; President of Senior Class; Archaeological Club 3, 4; Science Club 4; SNEA 4; George-Anne 4.

WOOD, JOHNNY. English; Transfer from Valdosta State College.

YOUNGBLOOD, JOYCE. Elementary Education; Transfer from Andrew College; ACE 3, 4; Wesley Foundation 3, 4; Intramurals 3.

ZIPPERER, THOMAS. Social Science; Transfer from University of Georgia; Vet's Club 3, 4; Phi Beta Lambda 3, 4.





Reach for . . .



One Bite Is Worth a Thousand Words!

**SEARS ROEBUCK AND CO.**

STATESBORO    GEORGIA

Simmons Shopping Center

**LONG'S  
RESTAURANT**

STATESBORO    GEORGIA

Compliments  
of  
**FRANKLIN CHEVROLET  
COMPANY, INC.**

STATESBORO    GEORGIA

**JOHNSON AND DONALDSON  
INSURANCE SERVICE**

Bulloch County Bank Building  
STATESBORO    GEORGIA



## THE DIXIE PIG

Bert's Famous Bar-Be-Cue

Curb Service

STATESBORO, GEORGIA



## C & F BUICK COMPANY

South Main Street

STATESBORO

GEORGIA

## THE COLLEGE GRILL

MILK SHAKES

SUNDAES

ICE CREAM

"Good Foods"

U.S. Route 301 and 25  
STATESBORO, GEORGIA

Compliments  
of

**BULLOCH**  
**CREDIT CORPORATION**

## THE BULLOCH HERALD

BULLOCH COUNTY'S  
BANNER NEWSPAPER

Holder of 24 Georgia Press Association Awards  
and Three National Editorial Association  
Awards for Newspaper Proficiency.







**STATESBORO AND  
BULLOCH COUNTY  
CHAMBER OF COMMERCE**

31 North Main Telephone 4-3115  
STATESBORO, GEORGIA

**J. L. HODGES**  
Popular Priced Better Clothes  
Ladies'—Men's  
and  
Children's Wear  
South Main Street  
STATESBORO GEORGIA

**BOWEN FURNITURE CO.**

Quality—Comfort—Economy  
STATESBORO, GEORGIA  
Mohawk—Kelvinator—Beautyrest  
Kroehler—Samson—White—RCA  
Ware—Continental—Empire

Compliments of  
**SORRIER INSURANCE  
AGENCY**

Established 1888  
Phone 4-2824  
STATESBORO GEORGIA

**GRIMES JEWELRY CO.**

Diamonds—Watches—Jewelry  
Silver—China—Crystal  
Fountain Pens  
23 South Main Street  
STATESBORO GEORGIA





It Pays to Trade at  
**ELLIS DRUG CO.  
INCORPORATED**

"Your Drug Store"  
PHONE PO. 4-5444    STATESBORO, GA.



"Skies Clear Faster for  
Those With the Foresight  
TO SAVE FOR A RAINY DAY"

Your Friendly  
**SEA ISLAND BANK**

The Home of  
Safety—Courtesy—Service  
Member  
FEDERAL DEPOSIT INSURANCE CORPORATION

Compliments  
of



For Your Shopping Pleasure  
LADIES' . . . CHILDREN'S  
WEAR







## STATESBORO BUGGY & WAGON CO.

Hardware, Roofing, Wire, Du Pont Paints

—Electrical Equipment—

Phone PO. 4-3214

STATESBORO GEORGIA

## ROCKWELL STATESBORO CORPORATION

Subsidiary of  
Rockwell Manufacturing Company  
STATESBORO, GEORGIA



Another Division of the  
World's Biggest Small Business

Offering  
Opportunity and Prosperity to Bulloch County.



### THREE REASONS FOR SAVING AT THIS FRIENDLY ASSOCIATION:

1. Your savings are insured up to \$10,000 by the Federal Savings and Loan Corp.
2. We offer a liberal return on your savings.
3. Convenient Location.

STOP IN FOR INFORMATION  
FIRST FEDERAL SAVINGS  
AND LOAN ASSOCIATION

STATESBORO GEORGIA



Reducing Can Be Fun  
THE  
LEW DON  
Method  
at  
MERLE NORMAN  
COSMETICS STUDIOS

32 N. MAIN ST. STATESBORO, GEORGIA



"Service With a Smile"



BULLOCH COUNTY  
BANK



New Accounts Welcome

Member  
FEDERAL DEPOSIT INSURANCE CORPORATION

Compliments  
of  
HINES DRY CLEANERS







## PRODUCERS' CO-OPERATIVE ASSOCIATION

Feed—Seed—Fertilizer

Farm Supplies and

Insurance

Telephone 4-2221

STATESBORO GEORGIA

## Compliments CROSSROADS MOTEL

74 Beautifully Appointed Rooms

100% Air Conditioned and Sprinkler Protected

Member Quality Courts United—A.A.A.

and Duncan Hines

Room TV and Telephones

50' Paddock Filtered Pool and Kiddy Pool

Bridal Suite and Presidential Suite •

ADJACENT TO FRANKLINS 24 HOUR RESTAURANT

ON U.S. 301—U.S. 25 AND U.S. 80

Phone Poplar 4-5619—Statesboro, Ga.

## MOCK'S BAKERY

"Specializes in Specialties"

60 W. MAIN STREET PO-4-2924

STATESBORO, GEORGIA

Compliments

of

## OZBURN-SORRIER FORD, INC.

POplar 4-5404 38-40 N. Main Street

STATESBORO, GEORGIA



Compliments

of

## GORDON BUSINESS MACHINES CO.

Exclusive Underwood Sales Agency

PHONE POplar 4-3682 44 E. MAIN ST.

STATESBORO, GEORGIA



●  
**THAYER MONUMENT  
COMPANY**

45 West Main  
STATESBORO GEORGIA



**PENNEY'S**  
IN SAVANNAH



Style and Value Center  
of the  
Coastal Empire Section



Compliments of  
●  
**JONES THE FLORIST**

STATESBORO GEORGIA

**CENTRAL GA.  
GAS CORP.**

Butane—Propane  
Bottled Gas Service







## E. A. SMITH GRAIN CO.

Owner and Operator of  
SMITH FERTILIZER CO.

High Grade Fertilizer

Wholesale and Retail

Builders' Supplies

STATESBORO GEORGIA

Phone 4-3511

We take great pride as we go into our 24th year of service and support to the Best Teachers College in the Southeastern States—All students and faculty are always welcome to our store.

# *Minkovitz*

S&H GREEN STAMPS

Statesboro's Largest and Finest Department Store



Compliments  
of

## EVERETT MOTOR COMPANY

DeSoto\*\*\*Plymouth

Dodge\*\*\*Dodge Trucks

45 N. MAIN ST. STATESBORO, GEORGIA



Congratulations, Seniors

•  
**HARRY W. SMITH**

**Jeweler**

20 SOUTH MAIN STREET

Established 1919



## From the Tree to the Finished Products

As operators of "World's Largest Pulp and Paper Mill and Integrated Kraft Container Plant" we are advocates of better forestry—because a major portion of the 35 million bags and 2,000 tons of paper we produce each day are made from pine trees grown in Bulloch and other Georgia counties.

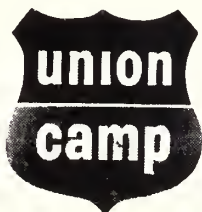

## UNION BAG-CAMP PAPER CORPORATION

SAVANNAH

GEORGIA

Compliments  
of

**HOKE S. BRUNSON, INC.**

ALLIS-CHALMERS—FERGUSON—LILLISTON  
AND NEW IDEA FARM MACHINERY







The Finest in  
MOVIE ENTERTAINMENT  
at the

# **GEORGIA THEATER AND FAMILY AUTO THEATER**

HAL MACON, JR., Mgr.  
STATESBORO GEORGIA

## **STATESBORO HOME IMPROVEMENT SERVICE**

TERMITE CONTROL

INSULATION  
WEATHERSTRIPPING  
AWNINGS

ROOFING  
SIDING  
SCREENS

## **THE KENWIN SHOP**

Statesboro's Newest  
Featuring the Latest  
in Fashions  
STATESBORO GEORGIA

Compliments  
of  
**W. C. AKINS & SON**  
**HARDWARE-SPORTING GOODS**

30-32 E. Main Street  
STATESBORO, GEORGIA



Compliments of  
**STATESBORO TRACTOR  
AND EQUIPMENT CO.**



Dine at  
**FRANKLIN'S DRIVE-IN  
RESTAURANT**

"Enjoy Our Dining Room, Fountain Service"

Phone 4-2316 U.S. 301—25—80

STATESBORO, GA.



DIAMONDS—WATCHES  
JEWELRY—GIFTS  
WATCH REPAIR



**LANIER JEWELERS**

"Home of Hallmark Cards"

Best Wishes to the  
Senior Class

**STATESBORO  
GROCERY CO.**

All Forms of Insurance



**CURRY INSURANCE  
AGENCY**

15 Courtland Street

Phone 4-2825

STATESBORO GEORGIA

Wholesale Grocers



STATESBORO GEORGIA

Clothes  
for the Entire Family



**ROSENBERG'S**

"Statesboro's Busy Department Store"

17 South Main Street

STATESBORO GEORGIA







## FRANKLIN LANE REXALL DRUGS

Statesboro's Super-Rexall Drug Store  
 FOUNTAIN SERVICE—LUNCHEONETTE  
 Remember—You Can Find It at Franklin's  
 29 North Main Street      Dial PO. 4-3131  
 STATESBORO      GEORGIA

Faculty and Students  
 Enjoy Shopping  
 at

## HENRY'S

in  
 STATESBORO



TAKE HOME



THE SOUTH'S FINEST SINCE 1841



## BEN FRANKLIN STORE

### 5c & 10c STORE

Statesboro's Newest

Serve-Yourself Store

"A Value Always"

E. MAIN STREET STATESBORO, GA.



## STATESBORO MOTOR LODGE and HOWARD JOHNSON'S RESTAURANT

"A Landmark for Hungry Americans"

STATESBORO

Compliments

of



## WOODCOCK MOTOR COMPANY

Authorized Dealer

OLDSMOBILE—CADILLAC

GMC TRUCKS

STATESBORO, GEORGIA

Compliments

of

## BRADY FURNITURE COMPANY





# ELLIS FURNITURE COMPANY, INC.

Complete Home Furniture

Get "The Best For Less"

39 West Main Street  
STATESBORO      GEORGIA

Compliments  
of

**BELK'S**



# BORDEN'S SANCKEN DAIRY

A Division of the BORDEN CO.

Ice Cream      Milk

927 Walker Street  
AUGUSTA, GEORGIA



Compliments  
of  
**CITY DAIRY COMPANY**



BEST WISHES  
to the  
SENIOR CLASS

**ALFRED DORMAN  
COMPANY**

**Wholesale Grocers**  
STATESBORO, GA.

Compliments of  
**F. W. DARBY LUMBER CO.**  
and  
**DARBY WOOD-PRESERVING CO.**

TREATED AND UNTREATED  
LUMBER

Telephone—Poplar 4-5484  
STATESBORO GEORGIA

Compliments  
of  
**IDEAL SHOE STORE**

Compliments  
of  
●  
**WILDES MOTEL**

STATESBORO GEORGIA



*When . . .*

*Hungry, Thirsty and Tired*

*— Visit —*

# THE BLUE TIDE

*WHERE BOY MEETS GIRL*

*For*

*Books — Refreshment — Fun*

**Georgia Teachers College**

**COLLEGEBORO, GEORGIA**



RESERVE

LH

1

.843

R4

1959

ZACH S. HENDERSON LIBRARY



0 2001 0489066 6











