

Reflector

1958

Georgia Southern University

Follow this and additional works at: <https://digitalcommons.georgiasouthern.edu/reflector-yearbook>



Part of the [Higher Education Commons](#)

Recommended Citation

Georgia Southern University, "Reflector" (1958). *Reflector Yearbook*. 31.
<https://digitalcommons.georgiasouthern.edu/reflector-yearbook/31>

This book is brought to you for free and open access by the Student Media at Digital Commons@Georgia Southern. It has been accepted for inclusion in Reflector Yearbook by an authorized administrator of Digital Commons@Georgia Southern. For more information, please contact digitalcommons@georgiasouthern.edu.

1958

Reflector







Digitized by the Internet Archive
in 2014

<https://archive.org/details/reflector1958na>

ALMA MATER

Down among the murmuring pine trees
Where old nature smiles,
GTC holds up a standard
Known for miles and miles.

Lift the chorus. Speed it onward,
Ne'er her standard fail,
Hail to thee, our Alma Mater,
GTC All Hail.

From the blue and broad Atlantic,
Balmy breezes blow,
Wafting far GTC's Spirit
May she ever grow.

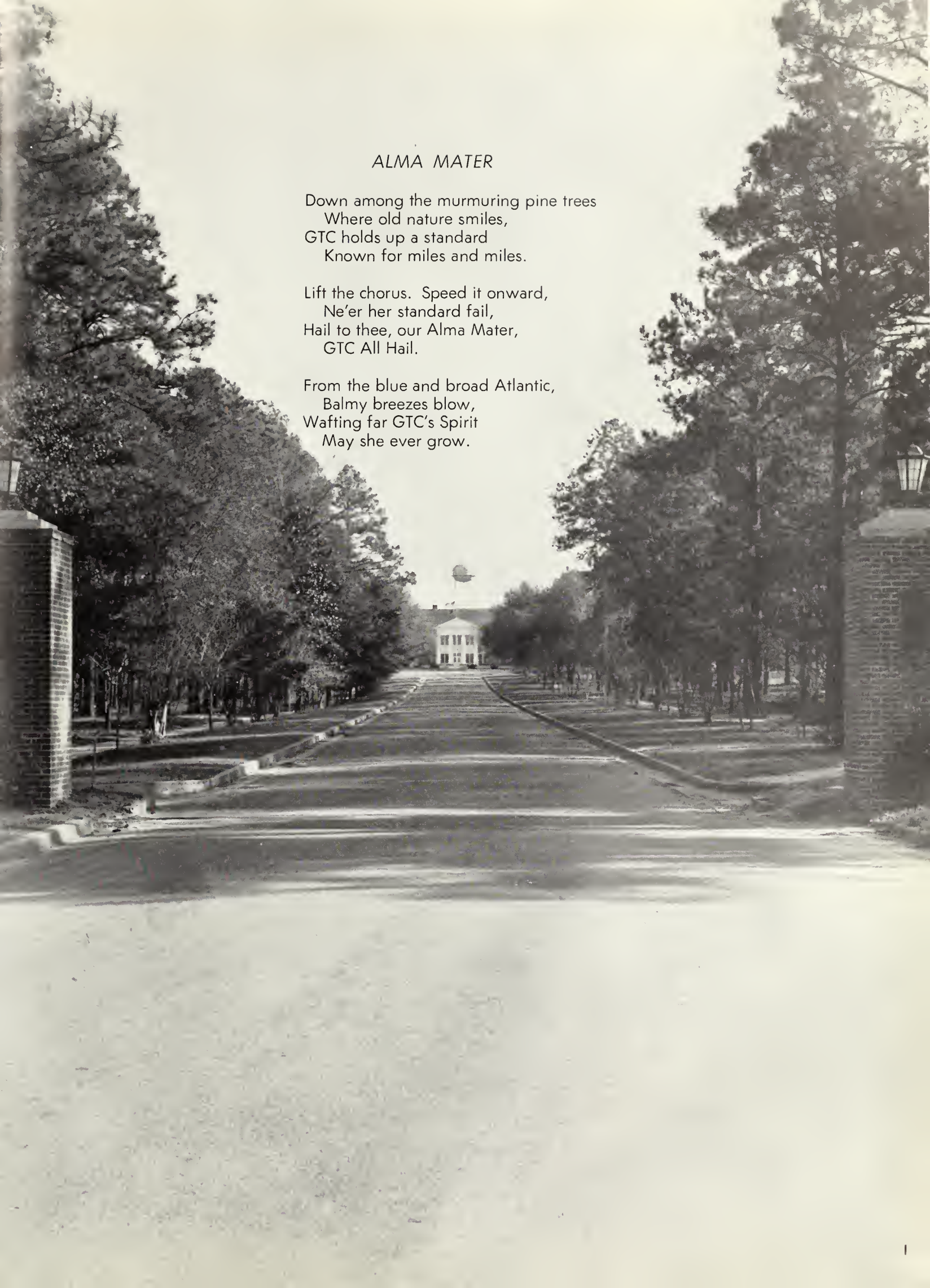

TABLE OF CONTENTS

	Page
DEDICATION	4
A HISTORY	6
FACULTY	19
CLASSES	27
ORGANIZATIONS	105
SPORTS	139
STUDENT LIFE	155
SENIOR ACTIVITIES	185
STUDENT INDEX	190
ADVERTISEMENTS	190

THE SENIOR CLASS OF 1958

PRESENTS

50 YEARS OF PROGRESS

AT

GEORGIA TEACHERS COLLEGE

Editor LARRY HYDE
Associate Editor BOB POLLACK
Managing Editor DON THORNHILL
Business Manager BILLY JACKSON

DEDICATION



The Senior Class of 1958 is dedicating their annual to Dr. James Durward Park, Chairman of the Division of Education.

Since his arrival on the campus of Georgia Teachers College in September 1954, Dr. Park's cheerful disposition and willing cooperation has proved to be a tremendous contribution to this, a teachers college.

He has never failed to go out of his way to place graduates in good jobs, and even then has not forgotten the education major graduate. It is his attitude that placement does not end with the initial job assignment but is a continuing proposition as long as the GTC graduate remains in the teaching profession.

To Dr. Park, teacher-student associations do not end in the class room. He is genuinely interested and concerned with each student's extracurricular activities, thoroughly subscribing to the "educate the whole student" belief.

It is with pleasure that we, the members of the 1958 senior class, dedicate this REFLECTOR to JAMES DURWARD PARK.





JAMES DURWARD PARK
DOCTOR OF EDUCATION



ADMINISTRATION BUILDING—Erected 1908

50 YEARS OF PROGRESS . . .

In November of 1957, the Board of Regents of the State of Georgia granted Georgia Teachers College the right to confer the Master of Education degree in seven fields. The college, with an enrollment of 914 students, and with a faculty numbering 93, had crowned fifty years of growth by obtaining a long-sought-for privilege.

January of 1958 brought the opening of bids for the new Student Center-Dining Hall to add to the 18 buildings already constructed in Collegeboro, Georgia, a suburb of Statesboro.

The GTC students govern themselves, under the leadership of the Student Council and the Interdormitory Council.

Girls who make their homes on campus are allowed to date every night in the week if they so desire. They are expected to be back in the dormitory at 11 p.m. Sunday through Thursday, and 12 p.m. Friday and Saturday.

The GTC Physical Education Department sponsors teams in two intercollegiate sports—basketball and baseball—with a great deal of success in each.

The George-Anne, The Reflector, and the Miscellany, the T-Book, and the GTC Agenda comprise the school's publications. The newspaper, the annual, the literary quarterly, and the student manual are published by and for the students; the Agenda is a faculty bulletin.

It wasn't always this way.

These facts are the end results of the fifty years of progress since 1908 when the First District Agricultural and Mechanical School was established.

In order to supply the needs of the First District, and in conjunction with an act passed by Congress to establish vocational schools throughout the United States, Statesboro and Bulloch County citizens contributed the land on which to build the First District A&M High School in 1908.

Fifteen students were enrolled that first year—taught by four faculty members. The school was operated by a Board of Trustees, made up of one member from each of the counties in the first District.

UNIFORMS . . .

The three buildings which were constructed on the 300 acres just South of Statesboro cost their builders approximately \$45,000. The boys' dormitory, West Hall, contained 42 rooms and was furnished with hot and cold water. The girls' dormitory, East Hall, had, besides 36 rooms, domestic science departments where the young ladies could learn the arts of homemaking. An academic building stood in the exact center marking a dividing line which neither sex could cross.

The required girls' dress was purchased at the time of their entrance at the First District School and was to be worn at all times—to and from school as well. For casual there was a blue serge skirt, cut along unflattering lines. This standard was augmented by a white poplin waist, black hose, and black oxford shoes with a Cuban or military type heel.

A white cotton gabardine skirt, worn with white Windsor tie, completed the costume for Sundays and dress occasions.

Boys were not restricted as to dress until 1917 when the military department came into existence. Then they wore the khaki military uniform on all days except Sunday.

Students failing to comply with the rules were issued demerits, and a system was set up whereby the unfortunate ones could work off their demerits with hours of hard work. For example, the smoking penalty was digging stumps by hand for five hours.



CONE HALL—Erected 1954
Junior and Senior Men's Dormitory



LEWIS HALL—Erected 1937
Junior and Senior Women's Dormitory

CURRICULUM . . .



SANFORD HALL—Erected 1937
Freshman and Sophomore Men's Dormitory



WEST HALL—Erected 1907
Sophomore Women's Dormitory

Besides the program for which the school had been founded, the curriculum included such electives as Latin, solid geometry, music, psychology, and at least two courses in teacher training.

J. W. Hendricks, who was the first principal, resigned at the end of the first year and was succeeded by E. C. J. Dickens, a member of the Board of Trustees.

The year following its beginning the school had quite an increase in enrollment as well as in the number of faculty members.

In 1915 the curriculum was enlarged by adding a course in expression, special work in English composition, and an extensive farm improvement program. Training in domestic duties continued until 1920.

Closely following the election of E. V. Hollis as principal in 1914, the A&M School attendance disclosed the alarming fact that education here was coming to a standstill. Since more and more vocational education was being taught in hometown high schools, there was no longer the need for a boarding school of this type. The grounds and buildings began to lose prestige.

The merchants of Statesboro and nearby Savannah swung into action—appropriating money and rehabilitating the campus. The Board of Trustees, the General Assembly converted the First District A&M School into the Georgia Normal School. This bill, passed in August of 1924, provided for the education of public school teachers for south Georgia.

Changes in the administration of the College occurred soon after the change in operation. Guy H. Wells, who had become dean in 1926, succeeded Hollis as president the next year. At the same time, Zach S. Henderson, a native of Eastman, Georgia, took over the dean's office.

EXPANSION . . .

A revival of the building program brought in a new gymnasium and a dining hall. The gymnasium, which was built from contributions made by graduates of the institution, was hence given the name "Alumni Building." From the state, appropriations were finally granted with which to construct an auditorium. A \$15,000 heating system was installed for these new buildings and for the dormitories and the administration building erected at the founding of the college.

At the time of the completion of the dining hall, the President of Georgia Normal School made his home on the third floor of that building.

Three hundred students were enrolled at this new teachers college by 1926, justifying an increase in the amount of subjects and fields listed in the curriculum. Entrance to the school was determined either by examination or by certificate.

New courses added to the curriculum and those for which two-year certificates were issued included library science, physical education, industrial arts, home economics, expression, business, and music.

A two-year course for elementary teachers was the main attraction.

Two literary societies, a Y.W.C.A. home economics club, Latin club, a glee club, and several social organizations were established so that the students interested in grouping with "kindred souls" could do so.

THE REFLECTOR, published by the senior class, had its beginning in 1926 and included photographs and drawings of students and buildings.



EAST HALL—Erected 1907
Freshman Women's Dormitory



ANDERSON HALL—Erected 1932
Married Students' Apartments and Dining Hall

PUBLICATIONS . . .



ALUMNI BUILDING—Erected 1932
Public Relations Office and Student Publications



HEALTH AND PHYSICAL EDUCATIONAL BUILDING—
Erected 1955
Athletic Offices and Classrooms

The first school newspaper printed at the Normal School was called THE TORCH and was issued monthly, but with the advent of co-educational standards, the name was changed to THE GEORGE-ANNE and was published weekly. The later name was derived from a combination of George (symbolizing the male student) and Anne (representing the female), both stemming from Georgian.

Both high school and college basketball were sponsored by the physical education department at the time. Games were played in the new gymnasium—the "Alumni Building."

The Student Council went into effect as a method of student government, which deliberated on all discipline problems.

In 1928 Georgia Normal School was admitted into the American Association of Teachers' Colleges.

The administration, headed by Guy H. Wells, decided that the college was attracting enough students at the end of the 1928 term to justify a four-year course. Since they had already applied for such a grant, they proceeded to get four seniors ready for graduation from a four-year institution.

On graduation day in 1929, the right to grant degrees was offered, but none too soon. Those four seniors were waiting in the wings of the auditorium to receive their diplomas when word was received that Georgia Normal School was officially South Georgia Teachers College.

The high school curriculum was immediately dropped from the school's program and students were trained to teach in secondary schools.

ACHIEVEMENT . . .

The four-year rating was admitted to the American Association of Teachers Colleges in 1931. Enrollment after the addition of two years' work increased to 371. The faculty numbered 26.

The Board of Regents took over the operation of the college in 1932.

A new training school in which 150 students could be accommodated, four new tennis courts, an amphitheater, and a nine hole golf course were constructed in the following years. Other face-lifting changes were the addition of two rooms to the administration building, the paving of the campus roads, acquisition of new dining hall-kitchen equipment, and the refurnishing of the dormitories. Lake Wells was completed in 1931, as well as a student constructed swimming pool.

The library, located on the second floor of the administration building, received a donation of 2,000 volumes to add to the 6,000 which were already on hand. This collection, from the library of Dr. Lucien Lamar Knight, contained various volumes of historical and religious value.

Social regulations were somewhat less restricted than at the time of the school's founding. Girls still wore the uniforms, as they had for 25 years. Those whose mothers had given special permission to the house matron could have two dates each month—on Sunday nights. These dates consisted of an evening church service and a one and a half hour auditorium date—chaperoned. The church bus provided transportation for all dates.



CHEMISTRY BUILDING—Erected 1936
Laboratory and Classrooms



BIOLOGY BUILDING—Erected 1947
Laboratory and Classrooms

REGULATIONS . . .



BUSINESS AND MUSIC BUILDING—Erected 1932
Classrooms and Laboratories for Business and Music
Students



INDUSTRIAL ARTS BUILDING—Erected 1948
Drawing, Graphic Art, and General Shop Classrooms

Also among girls' privileges was walking to the highway before sundown, in groups of two, with one chaperon ahead and one behind.

The boys' restrictions included two nights out a week when they had to return to their dormitories by 11 P.M. Saturday and Sunday could be spent out also, however, any student who wished to visit away from the campus had to provide a written permit from home. They could only leave once a month, including trips home.

Gambling, drinking, stealing, etc., could cause a student to be expelled. Since there was only one car on the campus in 1930, everybody walked.

Organizations in social science, popular science, home economics, and mathematics were connected with those classes. A woman's athletic association was established and promoted participation from all the co-eds at South Georgia Teachers College.

Boxing, tennis, basketball, baseball, track, football, and golf comprised the intercollegiate sports list; and soccer and volleyball added to make a well-rounded intramural program. At one time Dr. Fielding Russell of Winder, Ga., coached the boxing teams.

Practice teachers were first sent out to the county schools in 1933.

When Dr. Marvin S. Pittman assumed the presidency of the college in July of 1934, almost as many changes occurred as when the four-year program was instituted.

Fourteen new faculty members were added, including Walter L. Downs, the director of training schools, and Miss Sophie Johnson, dean of men, who became known as "Aunt Sophie."

NEW BUILDINGS . . .

Again new buildings began to crop up all over the campus. Sanford Hall, the men's dormitory with a capacity of 170 and at a cost of \$85,000; Lewis Hall, a girls' dormitory, the library, the Laboratory High School (since named after President Pittman), a health cottage, and a post office-student exchange combination were all completed and put into use.

The book store was seen as a necessity for the students, and so a system was started to deposit their spending money in a Student Bank and withdraw it in amounts of 50c, 75c, and \$1.00. Besides books and stationery, the patrons of the "Blue Tide" could buy soft drinks, candy, fruits, sandwiches, etc.

Chapel meetings were held twice a week in McCroan Auditorium with President Pittman presiding on Mondays and another faculty member presiding on Fridays. When the number of meetings increased to five, the name chapel was changed to assembly.

In 1936, the first band was organized at South Georgia Teachers College.

The name of the institution was changed to Georgia Teachers College on September 1, 1939, by the Board of Regents at the recommendation of Chancellor S. V. Sanford, Dr. Marvin S. Pittman, and the state commissioner of education.

Eighty-four degrees were granted from the college in June of 1940. Of the graduates, 69 obtained teaching positions; only 13 went into some field other than teaching.



MARVIN PITTMAN SCHOOL—Erected 1937



THE ROSENWALD LIBRARY—Erected 1937

WORLD WAR TWO . . .



NURSERY SCHOOL—Erected 1953



WAREHOUSE—Erected 1957



THE BLUE TIDE AND POST OFFICE—1936

With the advent of the Second World War, enrollment dropped considerably. The total yearly enrollment of 1941-42 was 200 less than the previous year. In June of 1943 the faculty numbered only 27; those were scattered over the fields of fine arts, education, physical education, languages, music, exact science and social science.

As a required part of their education as teachers, all Georgia Teachers College Students began a program of supervised teaching in the Marvin Pittman Laboratory School.

Besides directing the classroom activities, their duties involved planning playground work for students. After each experience a conference was held in which the student was taught the problems of management.

The Laboratory school now has 385 students in the elementary school and the high school.

Socially, the students were certainly less restricted than they had ever been. The biggest and most important regulation was that there should be no dating during class hours—8 a.m.-4 p.m. Many social clubs were organized at this time.

Dr. Pittman was dismissed as president of the college by Governor Eugene Talmadge during the summer of 1941, and he was succeeded by Dr. A. M. Gates, past president of Brewton Parker Institute in Mt. Vernon. During that year Dr. Fielding Russell had been acting dean in the absence of Dean Zach S. Henderson.

GRADUATE SCHOOL . . .

However, Gates was replaced by Pittman in 1943, and in 1948 Zach Henderson, who had been dean since 1927, came into the presidency. Paul F. Carroll from Spartanburg, South Carolina, was named dean of the college.

In 1948 enrollment began to increase in large numbers, and it was obvious that new dormitory space must be provided. As a result Cone Hall, the new mens' dormitory, was built. This building is one of the better accommodations for men students in the South.

Among other recent physical developments on the Georgia Teachers College campus are the nursery school, a new physical education building, a President's home, and additions to the Laboratory School and the Auditorium.

Because of the great demand for something other than just a teachers college, the two other degrees were added in 1954. The Bachelor of Arts is given in English or history. Courses toward a pre-medical education are also offered.

The authorization by the Board of Regents on November 15, 1957, for expanding the curriculum to offer the Master of Education degree provides the institution greater opportunities for increased and more effective service to the state. This constitutes the supreme achievement in the historical development of the college.



HEALTH COTTAGE—Erected 1957



HOME MANAGEMENT HOUSE—Erected 1934



PRESIDENT'S HOME—Erected 1954

PROGRESS . . .

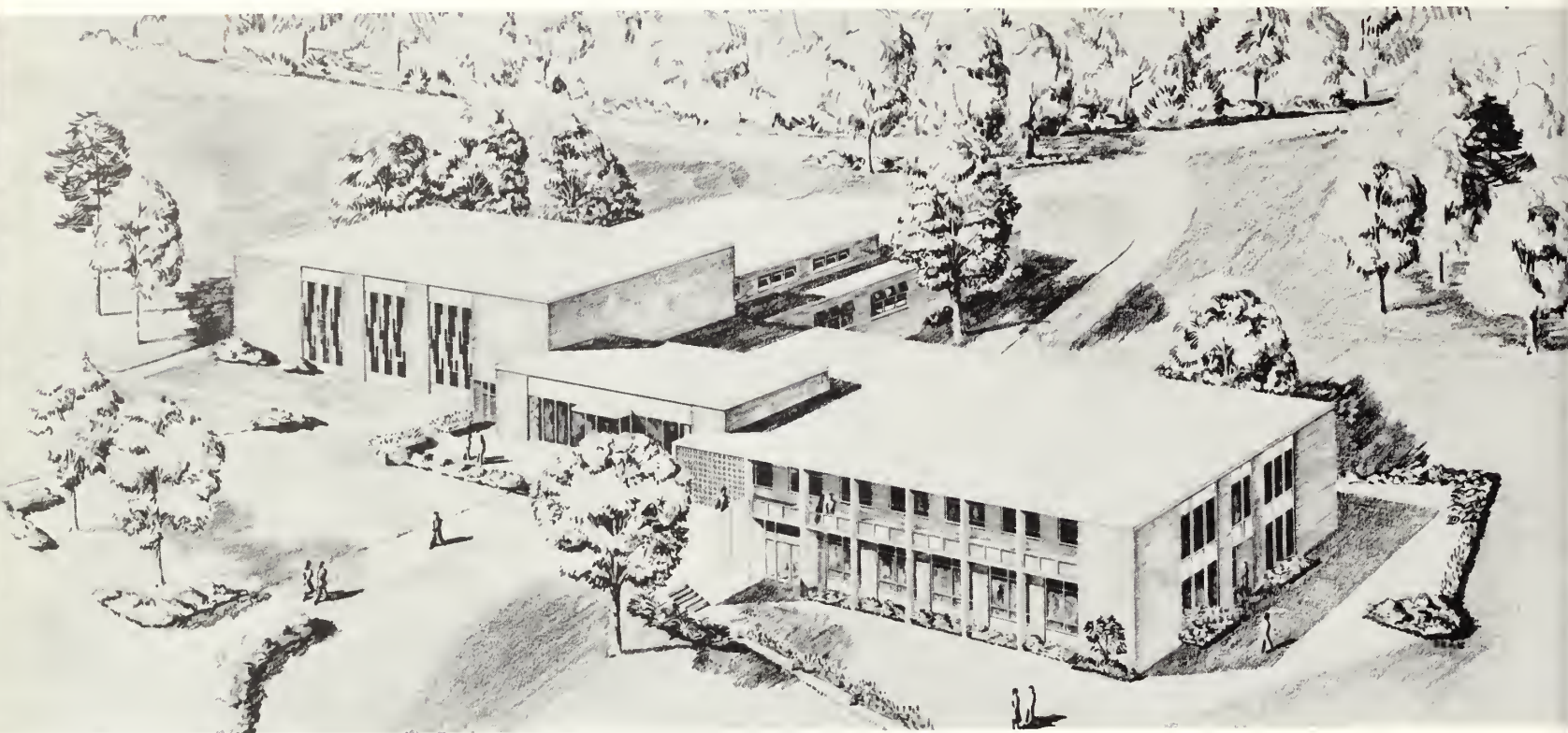

DINING HALL-STUDENT CENTER



*Study for Class Room Building. Georgia Teachers College - Collegeboro Ga.
Logan E. Williams Architects Atlanta Ga.
2-1-56*

CLASSROOM BUILDING FOR BUSINESS AND SCIENCE

Throughout the course of its fifty years of progress, Georgia Teachers College history seems to be pointing out always a hope for improvement in the future. The college will continue to grow.

Today many new construction plans are in mind if not on paper; including a new classroom building, a Student Center-dining hall, music building, industrial arts building, girls' and boys' dormitories.

Enrollment which has been increasing from year to year in leaps and bounds is expected to continue to do so.

If Georgia Teachers College grows as much in the next 50 years as it has in the past 50, then its growth will be indeed phenomenal. There is plenty of evidence of expected future progress. The college occupies a large niche in Georgia educational history.

The President



ZACH S. HENDERSON

GEORGIA TEACHERS COLLEGE
COLLEGE PARK, GEORGIA
SCHOOL OF STATEWORK



To The Students of Georgia Teachers College

One of the happy experiences of college life is the association with other people who have similar ideals and dreams of the future. The college campus with all of its activities serves as a training ground. A college student learns not only in the classroom, but in the dining hall, the dormitory, the "bull sessions," and from participation in extra curricular activities. The college annual serves as a stimulus for recalling many of these thrilling experiences.

I believe that the year 1957-58, which is our Fiftieth Anniversary year, will be for all the students here one of the most important years in their life as college students. It is hoped that you will have many experiences which will challenge you to the best of your ability, and that in the years to come you will continue to profit from associations of the Golden Anniversary Year at Georgia Teachers College.

To me one of the great joys of working at Georgia Teachers College come from the willingness of the student body to make our special days highlights.

I wish for you much success in all of your future undertakings.

Sincerely yours,

Zach S. Henderson
Zach S. Henderson

The Administration



PAUL F. CARROLL
Dean of the College

HELEN DUNCAN
Dean of Women



DR. RALPH K. TYSON
Dean of Student Affairs



The Faculty



VIOLA PERRY
Registrar



DONALD O. McDOUGALD
Comptroller



JOSEPH A. AXELSON
Public Relations



DR. JACK N. AVERITT
Head, Social Sciences



DR. DONALD F. HACKETT
Head, Arts



WILLIAM F. HANNER
Head, Exact Sciences



STEPHEN B. HOMICK
Head, Business Education



DR. RONALD J. NEIL
Head, Music



DR. J. D. PARK
Head, Education



DR. FIELDING D. RUSSELL
Head, Languages

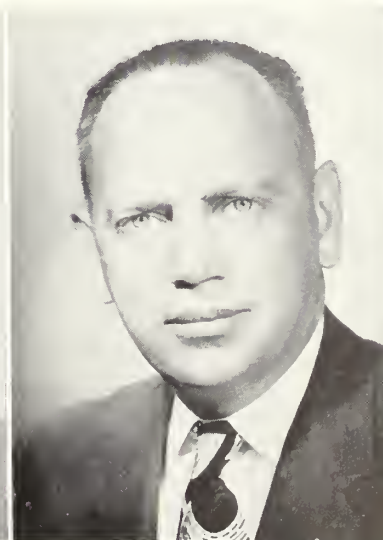

J. B. SCEARCE, JR.
Head, Health and Physical
Education



CAROLINE WINGO
Head, Home Economics

The Faculty



PENNY ALLEN
Dietitian



JAMES ATKINSON
Marvin Pittman School



JANE GRIER BELL
Health and Physical
Education



PARRISH BLITCH
Business Education



DR. BURTON J. BOGITSH
Biology



RUTH BOLTON
Home Economics



DR. JOHN A. BOOLE
Biology



JACK BROUCEK
Music



ROBERT L. BUCKNER
Music

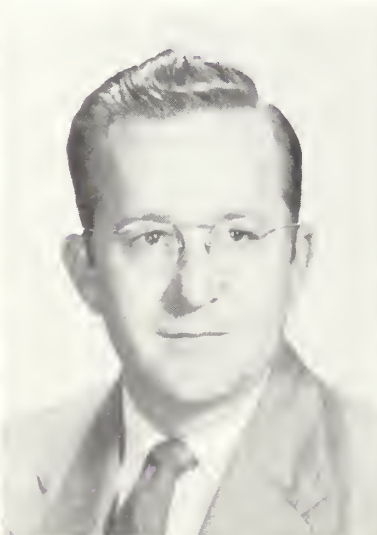

HAYDEN M. CARMICHAEL
Industrial Arts



J. I. CLEMENTS, JR.
Health and Physical
Education



MRS. JEAN COLEMAN
Secretary, Deans

The Faculty



QUEEN E. COLLINS
Secretary, Education



CONSTANCE CONE
Marvin Pittman School



GRACE COOPER
Cataloging Librarian



MARJORIE CROUCH
Marvin Pittman School



MRS. GLADYS DE LOACH
Librarian
Marvin Pittman School



MRS. MARY KATE EVANS
House Director

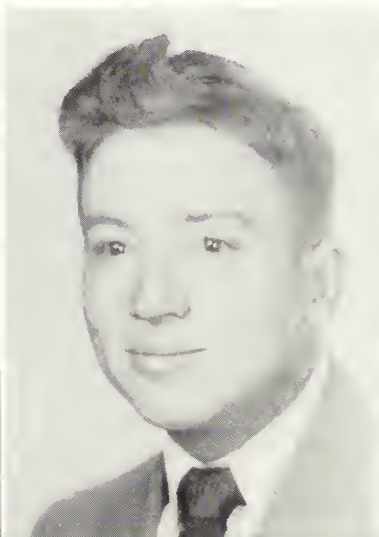

CLYDE J. FARIES
Speech

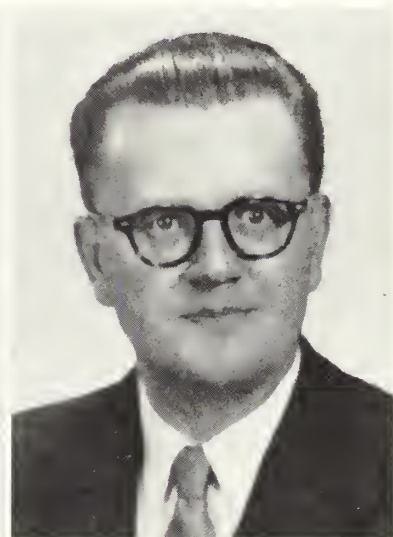

DR. ZOLTON J. FARKAS
Languages



MRS. CLEO FRANKLIN
House Director



BERTHA FREEMAN
Education



FRIEDA GERNANT
Art



EDGAR C. GODFREY
Industrial Arts

The Faculty



MRS. MARJORIE
GUARDIA
English



DR. MARSHALL
HAMILTON
Education



MRS. FRED HARTLEY
House Director



DR. DAN HOOLEY
Music Education



MRS. ARCHIE JACKSON
House Director



ELA JOHNSON
English



MRS. J. B. JOHNSON
House Director



MRS. SHIRLEY JOHNSON
Marvin Pittman School



MARJORIE JONES
Manager, Book Store



DANA M. KING
Music



DR. CLARK S.
KNOWLTON
Social Sciences



BETTY LANE
Home Economics

The Faculty



MRS. DOROTHY F. LEE
Speech



MRS. HELEN J. LEGGETTE
Serials Librarian



MRS. DORRIS LINDSEY
Marvin Pittman School



HASSIE McELVEEN
Librarian



MARY KNOX McGREGOR
Marvin Pittman School



ALVIN McLENDON
Marvin Pittman School



MRS. CLEO E. MALLARD
Marvin Pittman School



EUGENE Z. MARTIN
Manager, Warehouse



MRS. H. M. MELTON
Dietitian



SHELBY MONROE
Education



MARY JANE MOORE
Accountant



W. B. MOYE
Mathematics

The Faculty



MRS. JEWELL NEWSOME
Accountant



LEONA NEWTON
Marvin Pittman School



LIZZIE NORMAN
Secretary to Dean and
Registrar



MRS. MARIE O'NEAL
Marvin Pittman School



J. A. PAFFORD, Principal
Marvin Pittman School



MRS. EFFIE PARKER
Dietitian



ROGER PARSONS
Marvin Pittman School



JAMES R. PELTS
Marvin Pittman School



TULLY PENNINGTON
Biology



ROY POWELL
English



MARY EDITH REESE
Home Economics



ROXIE REMLEY
Art

The Faculty



MRS. FRANCES
ROCQUEMORE
Nurse



DR. GEORGE R. ROGERS
Social Sciences



PAT SHELLEY
Health and Physical
Education



MRS. EVA SIMMONS
Secretary, Comptroller



MRS. FRANK SMITH
Dietitian
Marvin Pittman School



MRS. MIRIAM SMITH
Marvin Pittman School



KIRBYLENE STEVENS
Secretary, President



Z. L. STRANGE, SR.
Postmaster



Z. L. STRANGE, JR.
Assistant Postmaster



B. E. TAYLOR
Buildings and Grounds



HELEN TAYLOR
Business Education

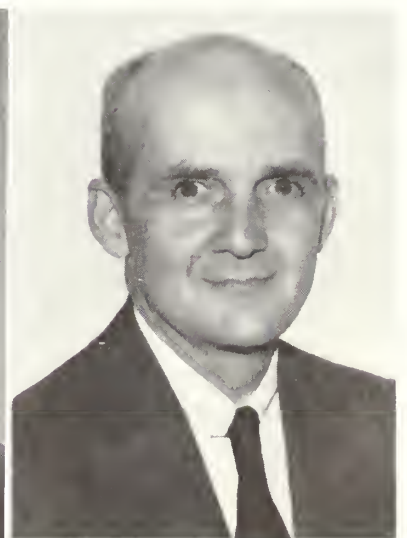

DR. FRED. D. WALLACE
Physical Science

The Faculty



GLADYS WALLER
Marvin Pittman School



DR. ROBERT E. WARD
Social Sciences



MRS. SUE WARREN
Marvin Pittman School



DR. GEORGIA WATSON
Education

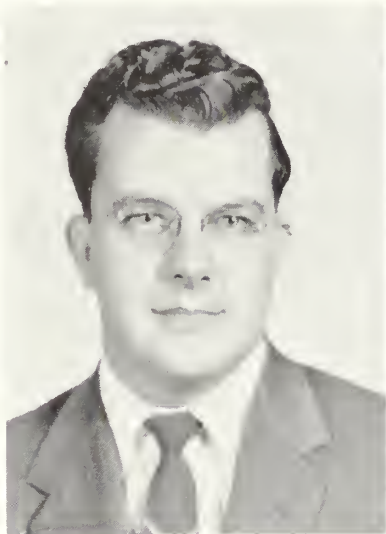

DR. BILL WEAVER
Education



JESS WHITE
Health and Physical
Education



MARIE WOOD
Marvin Pittman School



This is one of those rare moments when you catch faculty members off guard.

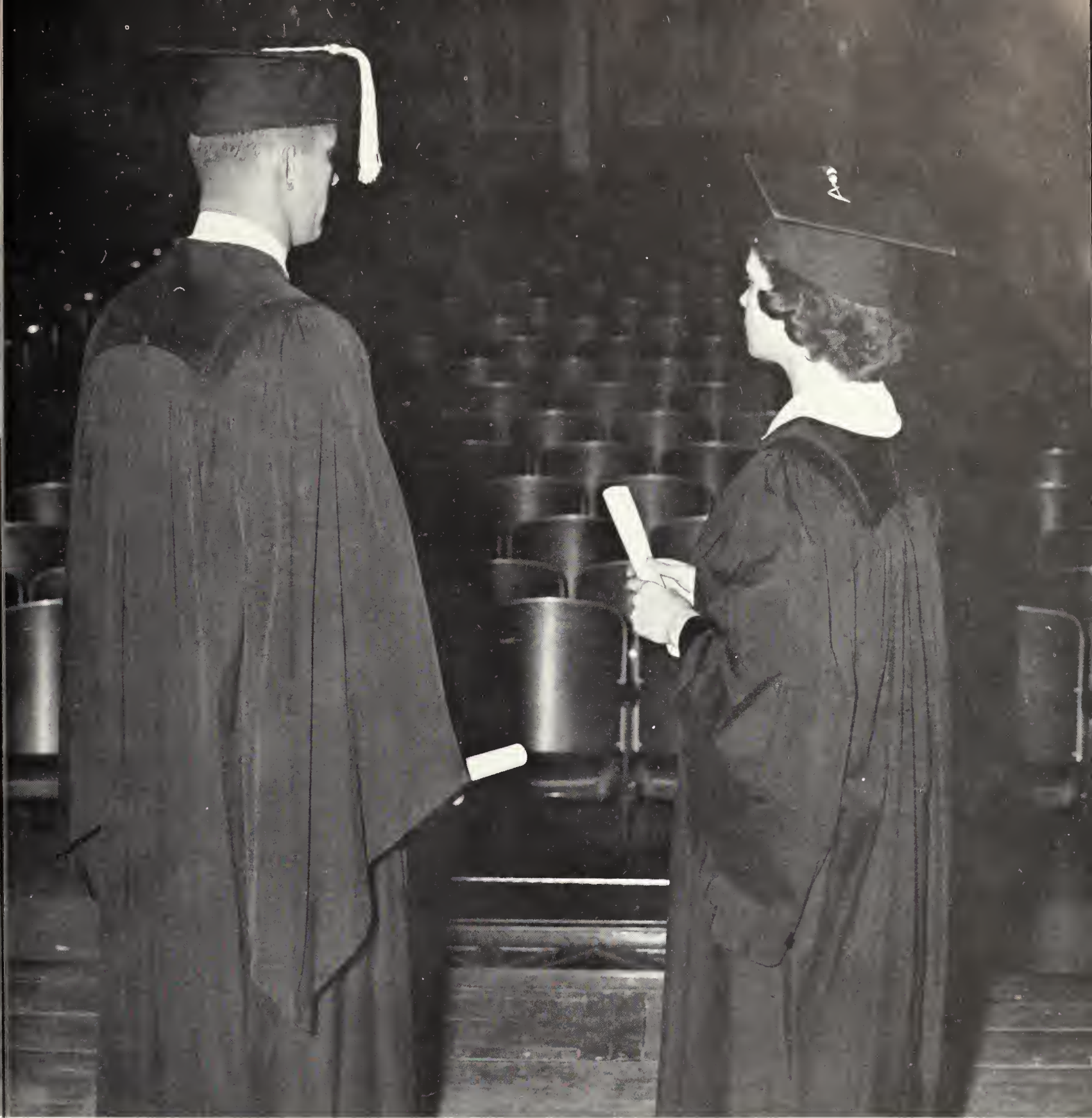

CLASSES

SENIORS

JUNIORS

SOPHOMORES

FRESHMEN

SENIOR CLASS



JAMES BROWN, *President*



GUY THOMPSON
Vice President



JOHN VAUGHN
Secretary-Treasurer



WAYNE JACKSON ADAMS
Hoschton, Georgia
Elementary Education



MARCIA ALLEN
Brunswick, Georgia
Elementary Education



CHARLES EDWARD ALRED
Cedartown, Georgia
Social Science



DIANA BAIR

Diana, known for her outstanding performances in Masquers, was also "Miss G.T.C. of 1955." She was selected to the 1958 Who's Who in American Colleges and Universities.

ALLEN JOHN
ANDERSON, JR.
Madison, Georgia
English



GARETH LAWAYNE
ANDERSON
Statesboro, Georgia
Health and Physical Education





WILLIAM ALLEN ASPINWALL
Statesboro, Georgia
Health and Physical Education



JAMES DONALD AVERY
Ball Ground, Georgia
Health and Physical Education



MARY JO BAILEY
Carrollton, Georgia
Elementary Education



PAUL BAILEY
Carrollton, Georgia
Health and Physical Education



DIANA BAIR
Pelham, Georgia
English



STANLEY BROBSTON

Stan and his trombone have been a valuable asset to the Music Department of G.T.C. He was selected to the 1958 Who's Who in American Colleges and Universities.



RAY BASS
Tifton, Georgia
Business Education



GENE D. BASTON
Evans, Georgia
Health and Physical Education



CLIFTON ARTHUR BAXTER
Ludowici, Georgia
Business Education



FRED FAGNANT

Fred has contributed his artistic abilities to many phases of campus life at G.T.C. He was selected to Who's Who in American Colleges and Universities.

HENRY ALVIS
BAXTER
Glennville, Georgia
Business Education



GLORIA DEAN
BEDENBAUGH
Americus, Georgia
Elementary Education





HUGH LESLIE BELCHER
Albany, Georgia
Health and Physical Education



ROBERT EDWARD BELTON
Eustis, Florida
Health and Physical Education



FRANKIE MARGRETT BLAND
Metter, Georgia
Business Education



CHARLOTTE BLITCH
Statesboro, Georgia
Art



CAROLYN BRANCH
Enigma, Georgia
Elementary Education



BRITT FAYSSOUX

Britt has contributed four years of literary genius to our school paper, THE GEORGE-ANNE. He was selected to the 1958 Who's Who in American Colleges and Universities.



ELLAN BRANDON
Decatur, Georgia
Elementary Education



IMOGENE GROOVER BRANNEN
Statesboro, Georgia
Elementary Education



WILLIAM HERBERT BRANNEN, JR.
Newington, Georgia
Health and Physical Education



JOYCE JACKSON

Joyce takes time out from her studies to find out the world news. She has been active in many campus organizations and was selected to the 1958 Who's Who in American Colleges and Universities.

JOE DANIEL
BREWER
Brunswick, Georgia
English



VELA MEADOWS
BROADFOOT
Vidalia, Georgia
Elementary Education





STANLEY HEARD BROBSTON
Baxley, Georgia
Music



JUNE MURRAY BROOKARD
Screven, Georgia
Elementary Education



ASA RICHARD BROWN
Brunswick, Georgia
Industrial Arts



JAMES OTIS BROWN
Columbus, Georgia
English



VILA BROWNE
Brunswick, Georgia
Elementary Education



JOAN HURST

Joan was selected to the 1958 Who's Who in American Colleges and Universities. She has participated in various campus activities including Big Sisters, Student Council, and May Court.



BETTY SUE BRYANT
Bristol, Georgia
Elementary Education



THOMAS ARCHER BRYSON III
Savannah, Georgia
History



BARBARA SUE BUCHAN
Dublin, Georgia
Mathematics



BOB MITCHELL

Many fine GEORGE-ANNE editorials were written by Bob. He was a 1958 selection to Who's Who in American Colleges and Universities.

MITZIE JO BURNS
Tarrytown, Georgia
Elementary Education



OSCAR F.
CALLAHAN, JR.
Vidalia, Georgia
Industrial Arts





JACOB C. CARLTON
Plains, Georgia
Business Education



MARTHA DOVIE CASON
Warrenton, Georgia
General Science



EUGENE CHAMBERS
Ocilla, Georgia
Health and Physical Education



FRED E.
CHANCE, JR.
Augusta, Georgia
Health and Physical Education



GAY CLARK
Plains, Georgia
Elementary Education



ELIZABETH MORGAN

"Liz" has been noted for her outstanding contributions to college life at G.T.C. She was selected to Who's Who in American Colleges and Universities.



JOYCE CLARK
Acworth, Georgia
Social Science



BETTY CAROLYN CLAXTON
Girard, Georgia
Business Education



FRANKLIN COLEMAN
Rocky Ford, Georgia
Business Education



JUNE WATTS

June, one of G.T.C.'s outstanding campus leaders, looks up information in the school library. She was selected to the 1958 Who's Who in American Colleges and Universities.

CLIFTON GUINN
COLLINS
Griffin, Georgia
Health and Physical Education

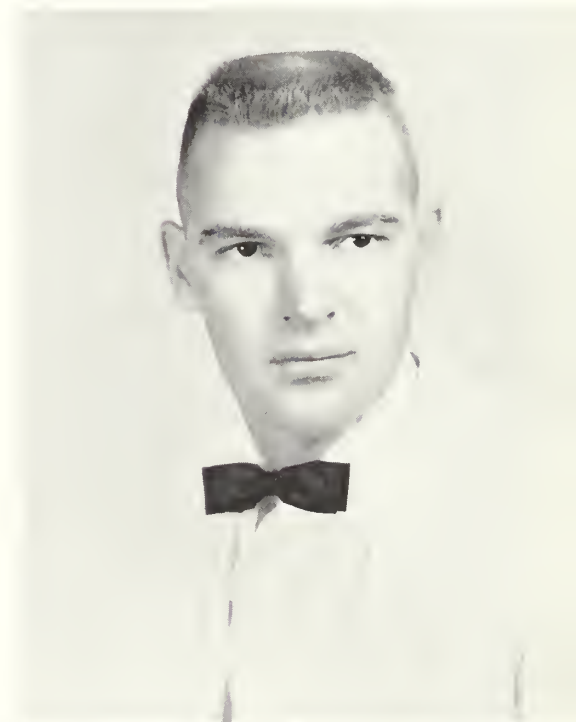

EUGENE T.
COLLINS
Powder Springs, Georgia
Industrial Arts





CHARLES RONALD COOK
Columbus, Georgia
Social Science



CARL WADE CORLEY
Cataula, Georgia
Social Science



LYNETTE T. CORNELISON
Douglas, Georgia
Elementary Education



JUNE K. CORRY
Kite, Georgia
Business Education



JOYCE ANNE CROSBY
Baxley, Georgia
Home Economics



BOB BELTON

Bob is probably best known for his basketball abilities with the Profs. However, he has brought smiles to many faces with his cartoons.



ANNE DANIELS
Savannah, Georgia
Elementary Education



CAROLYN J. DAVIS
Darien, Georgia
Elementary Education



JAMES E. DENNEY
Canton, Georgia
Health and Physical Education



CHARLOTTE BLITCH

Charlotte displays one of her many artistic talents. She has been active with the Art Club.

WILEY H. DILL
Waycross, Georgia
Industrial Arts



BOB DIXON
Vidalia, Georgia
Health and Physical Education





RENA K. DIXON
Statesboro, Georgia
Mathematics



JAMES L. DRAKE
Collins, Georgia
Biology



MARY DUKES
Claxton, Georgia
Elementary Education



JACQUELIN
DUPREE
Cochran, Georgia
Mathematics



EUGENE
DURRENCE
Glennville, Georgia
Industrial Arts



ELLEN BRANDON

Mail from home means a lot to a girl who is so busy with campus activities. Ellen has participated in various organizations such as A.C.E., THE GEORGE-ANNE staff, THE REFLECTOR staff and House Council.



CELETTA LEE DYKES
Millen, Georgia
English



CAROLYN ELLINGTON
Montrose, Georgia
Home Economics



JAN EPPS
Marietta, Georgia
English



JAMES BROWN
"Snappy" has been a very active student at G.T.C.
He was elected president of the 1958 Senior Class by
his classmates.

DAVE ESMONDE
Mendon, Ohio
Mathematics



GEORGE W.
EVANS, JR.
Dublin, Georgia
Business Education





HAROLD L. EVANS
Monroe, Georgia
Mathematics



FRED FAGNANT
Pembroke, Georgia
Art



MYRA HENRIETTA FLANDERS
Norwood, Georgia
Elementary Education



SARAH WYLENE
FOWLER
Soperton, Georgia
Social Science



WALLACE
FRAMPTON
Charleston, South Carolina
Elementary Education



VILA BROWNE

Vila has made many contributions to college life at G.T.C. She has served as president of House Council, second vice president of A.C.E. and was active in the Philharmonic Choir.



CAROLYN FREEMAN
Americus, Georgia
Home Economics



JUANITA FREEMAN
Conyers, Georgia
Elementary Education



FLOYD RUFUS FUTCH
Statesboro, Georgia
Industrial Arts



DAVE ESMONDE

Dave has turned in some fine baseball performances with the Profs. He is a member of the "T" Club.

HERBERT DENE
GALBREATH
Ailey, Georgia
Social Science

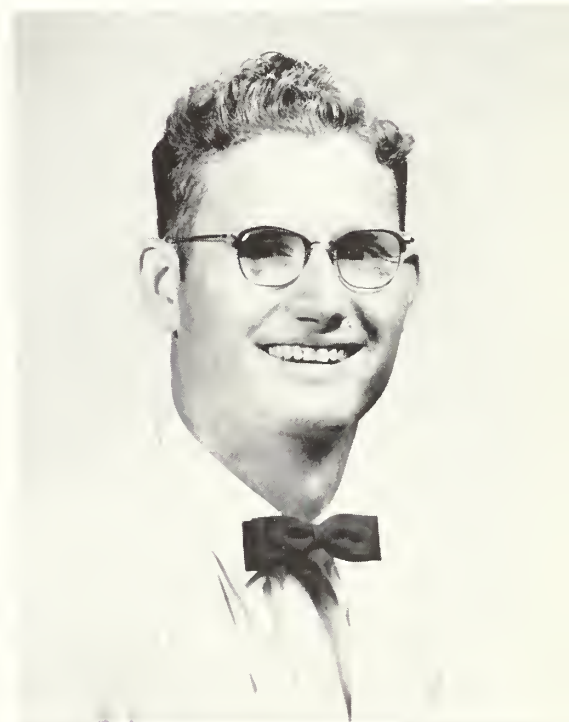

VERLA LEE
GARRETT
Alma, Georgia
English





SHIRLEY GNANN
Waynesboro, Georgia
Elementary Education



GLENDA RUTH GRAYSON
Alma, Georgia
General Science



NORMAN GRIFFIN
Augusta, Georgia
Physical Science



SYLVIA ADELLE
GURGANUS
Fitzgerald, Georgia
English



JAMES EDWARD
HANCOCK
Zebulon, Georgia
Health and Physical Education



NORMAN GRIFFIN

"Skeeter" has been a key man in the Profs infield for the past several years. He is a member of the "T" Club and has served on the Student Council.



CHARLIE HARPER
Perry, Georgia
Elementary Education



NORMA CAROL HAWKINS
Ashburn, Georgia
Elementary Education



LANNY ROSS HEATH
Junction City, Georgia
Health and Physical Education



SYLVIA GURGANUS

Sylvia was active in Masquers, F.T.A., House Council, Big Sisters, and was Treasurer of the English Club.

AUBREY PURVIS
HIGHSMITH
Nahunta, Georgia
Industrial Arts

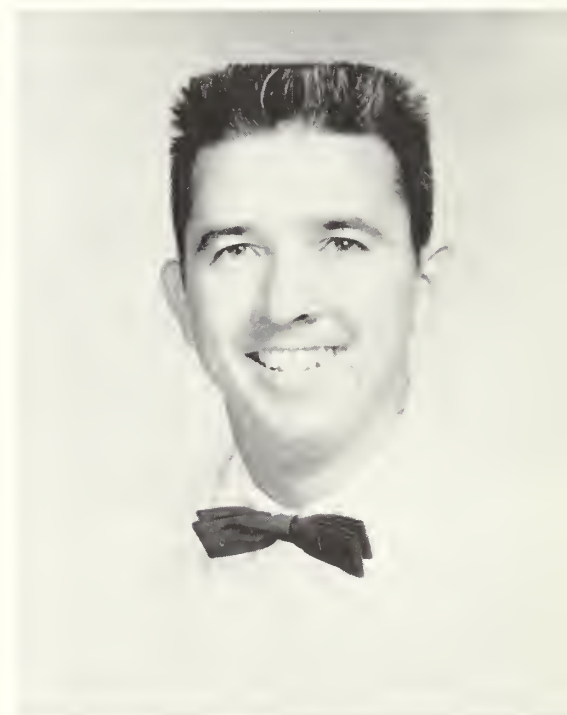

JEAN LAIRD
HINSON
Fleming, Georgia
Elementary Education





WILLIAM H. HINSON
Fleming, Georgia
English



SHIRLEY ANN HODGES
Ludowici, Georgia
Elementary Education



JEAN ROGER HOLLAND
Americus, Georgia
Industrial Arts



HERBERT HOUSTON
Blakely, Georgia
Health and Physical Education



JOAN HURST
Savannah, Georgia
Elementary Education



CHARLIE HARPER

Charlie "clicks 'em off" in the Dining Hall. He was president of this year's Art Club and has been associated with the Masquers, Pi Beta Lambda, and the Wesley Foundation.



LAWRENCE J. HYDE
Walhalla, South Carolina
 Health and Physical Education



BILLY MARTIN JACKSON
Attapulgus, Georgia
 Elementary Education



JOYCE LEVERNE JACKSON
Norcross, Georgia
 English



AUBREY HIGHSMITH

Aubrey is shown as he conducts devotional services. He has been an active member of the B.S.U. and was elected vice president of the 1958 Student Council.

BILL JEANES
Fort Valley, Georgia
 Social Science

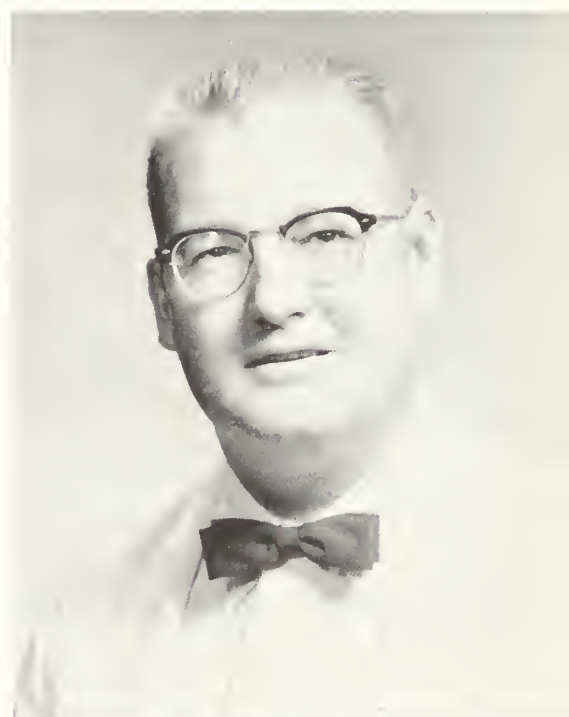

CAROL JONES
Sylvester, Georgia
 Business Education





JAMES CARLYLE JONES
Statesboro, Georgia
Music



HELEN JACQUELYN KENNEDY
Savannah, Georgia
English



JANE KIGHT
Kite, Georgia
Business Education



JOYCE ANN
KIRKLAND
Statesboro, Georgia
English



WILMA LEE
Douglas, Georgia
Elementary Education



HERBERT HOUSTON

Herbert has been an outstanding leader at G.T.C. He held leadership position in his Sophomore and Junior classes, Student Council and House Council. Herbert was the first "Mr. Preferred" of G.T.C.



JOAN LINDSEY
Vidalia, Georgia
Elementary Education



JANE MARRIOTT
Augusta, Georgia
Business Education



JOYCE YVONNE MARTIN
Dixie, Georgia
Art



LARRY HYDE

Larry contributed much to the college through THE GEORGE-ANNE and as Editor-in-Chief of this 1958 REFLECTOR.

ROBERT GARY
MITCHELL
Smyrna, Georgia
Social Science



CHARLES FRANKLIN
MOBLEY
Griffin, Georgia
Health and Physical Education





ELIZABETH ANN MORGAN
Lavonia, Georgia
Science



JENNIE FAY MORGAN
Metter, Georgia
English



AUBREY MORRIS
Tifton, Georgia
Health and Physical Education



O'BRIEN MORRIS
Screven, Georgia
Health and Physical Education



CHARLES EDWARD
MUSSELWHITE
Cordele, Georgia
Health and Physical Education



BILLY JACKSON

THE GEORGE-ANNE business manager checks the paper for future advertisements. Billy has participated in various campus activities including Wesley Foundation and F.T.A.

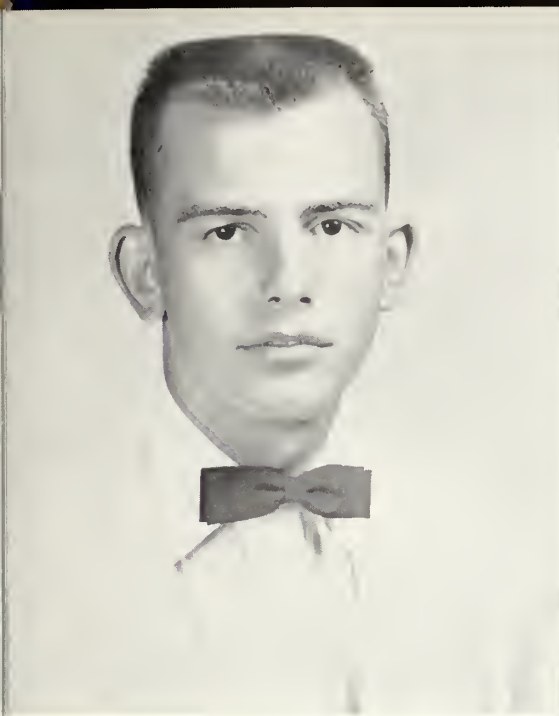

JIMMY MYERS
Chester, Georgia
Health and Physical Education



BETH HOWARD McCRIGHT
Atlanta, Georgia
Elementary Education



FRANCES HARRIET MCGOWAN
Americus, Georgia
Elementary Education



JAMES JONES

James was Assistant Director of the G.T.C. band. He played trombone in the concert, marching, and basketball bands.

WILLARD F.
McNEAL
Alamo, Georgia
Social Science



HARRIET NEASE
Savannah, Georgia
Social Science





JOYCE NESMITH
Claxton, Georgia
Elementary Education



OUIDA ANN NEWBY
Cochran, Georgia
Music



MARY ELAINE NOBLES
Glennville, Georgia
Business Education



SARA LOUISE
NORRIS
Timmons ville, South Carolina
Business Education



MARY VIRGINIA
NUGENT
Willacoochee, Georgia
Elementary Education



JOYCE KIRKLAND

Joyce is shown here putting the finishing touches on MISCELLANY, G.T.C.'s literary quarterly. She has been very active on THE GEORGE-ANNE.



PETER PAUL O'MILLIAN
Savannah, Georgia
Social Science

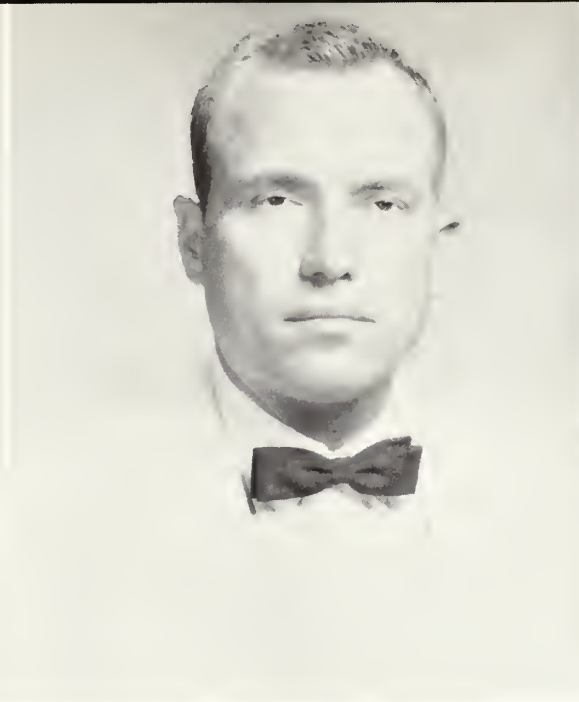

THOMAS EDISON PADGETT
Baxley, Georgia
Social Science



EARL S. PARKER
Plains, Georgia



JOAN LINDSEY

Joan was elected to the Student Council, served on the social committee and was a member of the House Council.



LUCILLE PARKER
Macon, Georgia
Elementary Education



SCIGMUND PARKER
Sylvania, Georgia
Business Education



BEVERLY PERKINS
Richland, Georgia
Home Economics



BARBARA ANN PHILLIPS
Savannah, Georgia
Home Economics



JORDAN A. PHILLIPS JR.
Tarrytown, Georgia
Health and Physical Education



JOHN J.
PIECHOCINSKI
Savannah, Georgia
Health and Physical Education

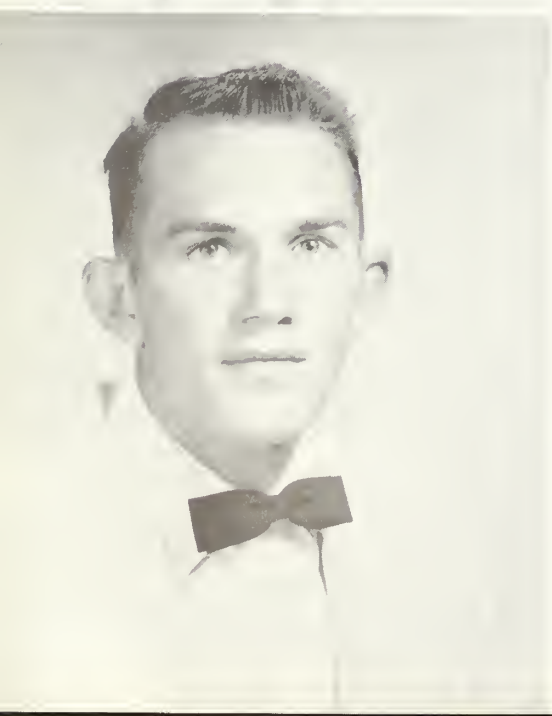

ROY WINSTON
PIERCE
Stockton, Georgia
Health and Physical Education



JOYCE MARTIN

Joyce has been active in various activities such as the Future Teachers of America, Alpha Rho Tau, and has served as president of Wesley Foundation.



BETTY ANNELLE PITTMAN
 Springfield, Georgia
 Elementary Education



ROBERT THOMAS POLLAK
 Statesboro, Georgia
 Business Education



HANNAH FRANCES POPE
 Glenwood, Georgia
 Social Science



JENNIE FAY MORGAN

Jennie Fay has contributed much to G.T.C. She has been active in various organizations and served as editor of THE GEORGE-ANNE.

CLYDE E. POPPELL
 Attapulgus, Georgia
 Health and Physical Education



MARION O.
 PORTER
 Sandersville, Georgia
 Elementary Education





BENNY HOWELL POTTS
Conyers, Georgia
Health and Physical Education



A. R. POWELL, JR.
Metter, Georgia
Social Science



SAMUEL L. POWELL
Statesboro, Georgia
Industrial Arts



SHIRLEY R.
PURSER
Cochran, Georgia
Elementary Education



EDMOND EUGENE
RAGSDALE
Hamilton, Georgia
Health and Physical Education



BOB POLLAK

Bob has served as Sports Editor of the GEORGE-ANNE and Managing Editor of the 1958 REFLECTOR. He has also been active with the F.B.L.A. Club.



RICHARD ARLEN RAGSDALE

Hamilton, Georgia

Health and Physical Education



GEORGE PATTEN RAHN

Clyo, Georgia

Health and Physical Education



GRANVILLE N. RAINEY, JR.

Macon, Georgia

Social Science



MARION PORTER

Marion served as Vice President of Phi Mu Alpha and also participated in the American Guild of Organists, Masquers, Alpha Psi Omega, and A.C.E.

AMALIE REEVES

Millen, Georgia

Business Education



WILMA N.
RICKETSON

Broxton, Georgia

Mathematics





PATRICIA ANN ROBINSON
Broxton, Georgia
 Elementary Education



HAMPTON ALLEN ROGERS
Claxton, Georgia
 English



JOHN RICHARD ROGERS
Reidsville, Georgia
 Business Education



SAMUEL THOMAS
 ROGERS
Dublin, Georgia
 Industrial Arts



MARY ANNE
 ROLLISON
Savannah, Georgia
 Elementary Education



SAMUEL L. POWELL

Sammy was president and vice president of the Industrial Arts Club. Sammy served as Business Manager of the 1957 REFLECTOR and GEORGE-ANNE.



BETTY JANE RUSHING
Lyons, Georgia
Business Education



LOWELL RANDALL RUSSELL
Dublin, Georgia
Health Education



JO ANN SHARPE
Vidalia, Georgia
Home Economics



BETTY WATSON SPAID

Betty has served as editor of the GEORGE-ANNE and been active in many campus activities.

ALVA ULDINE
SHUMAN
Stilson, Georgia
Business Education



PATRICIA ANN
SHUMAN
Glennville, Georgia
English





CLARENCE PRESTON SIZEMORE
 Augusta, Georgia
 Social Science

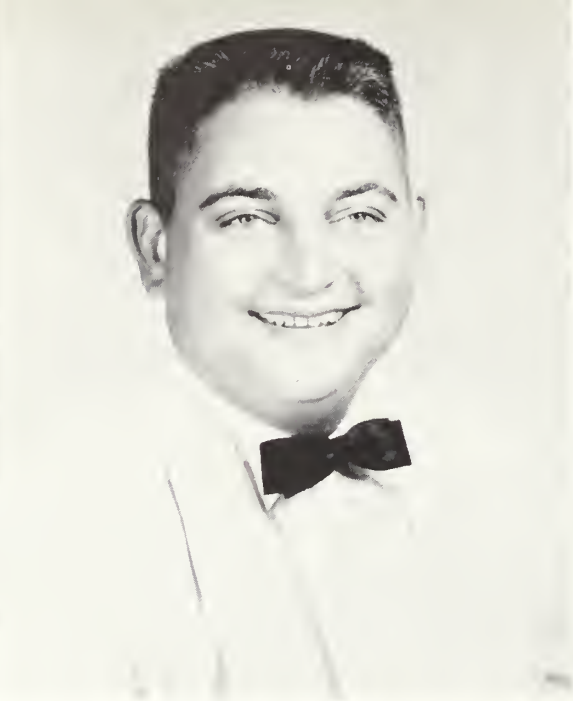

CLINTON EARL SMITH
 Sylvania, Georgia
 Music



VIRGINIA FRANCES SMITH
 Milstead, Georgia
 Elementary Education



BETTY W. SPAID
 Metter, Georgia
 Business Education



SOLOMON SPARKS
 Statesboro, Georgia
 Industrial Arts



CLAUDIA TINKER

Claudia seems to be enjoying herself in the Home Management House. She has been active in the Home Economics Club and has served as an officer in the Canterbury Club.



WALKER STEWART
Mt. Vernon, Georgia
General Science



LEWIS CLIFFORD STRICKLAND
Daisy, Georgia
Health and Physical Education



JOE CARTER SUMMERLIN
Sandersville, Georgia
Mathematics



MARTHA TINKER

Martha has had many varied interests at G.T.C. She was president of the Art Club, Art Editor of the 1958 REFLECTOR, a cheerleader, and participated in the Beauty Revue.

NORMAN EDWARD
SUTTON
Pembroke, Georgia
Mathematics



EARL SWICORD
Statesboro, Georgia
Physical Science





WALLACE GLENN TANNER
Douglas, Georgia
 General Science



ABBIE CAROLYN THOMAS
Alamo, Georgia
 Business Education



ALVA GUY THOMPSON
Toombsboro, Georgia
 Music



BARBARA ANN
 THOMPSON
Douglas, Georgia
 Social Science



DONALD DAVID
 THORNHILL
Augusta, Georgia
 Health and Physical Education



LOUISE WESTBROOK

Louise, known for athletic ability, was champion of many women's intramural activities. She was also active in the Wesley Foundation, and House Council.



CLAUDIA ELIZABETH TINKER

Statesboro, Georgia
Home Economics



MARTHA LOUISE TINKER

Statesboro, Georgia
Art



EDIETH ANNA TISDALE

Brunswick, Georgia
Business Education



SANDRA WIGGINS

Sandy enjoys a game of solitaire while on desk duty in Lewis Hall. She has participated in many activities including the choir, A.C.E. and the 1958 REFLECTOR.

SEBRING TOLER

Tarrytown, Georgia
Business Education



EDWIN TOWNS

Hazlehurst, Georgia
Industrial Arts





WAYNE TRICE
Barnesville, Georgia
Health and Physical Education

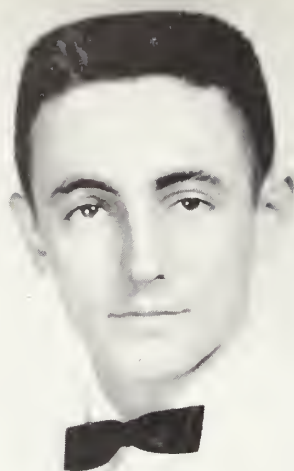

FRANK H. TURNER, II
Blythe, Georgia
English

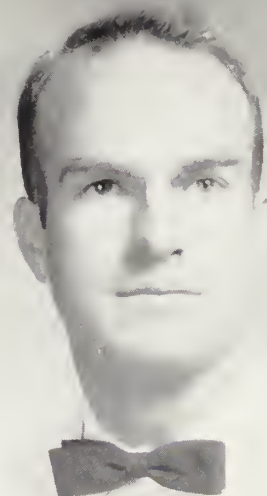

ELDRIDGE VERNON VAUGHN
East Point, Georgia
Health and Physical Education



ROBERT E. VAUGHN
LaGrange, Georgia
Social Science



CURTIS A.
WALKER
Hazlehurst, Georgia
English



MOLLY WILLIAMS

Molly has been one of the most versatile members of the Masquers. Her performances have always been excellent.



LEROY EDWARD WARD, JR.
Savannah, Georgia
Physical Science



MARTHA JUNE WATTS
Cordele, Georgia
Elementary Education



ALLEN E. WEBB
Statesboro, Georgia
Industrial Arts



TOM WOMMACK

Tom played shortstop on G.T.C.'s baseball team for two seasons. He was a member of the "T" Club and participated in intramural sports.

WILLIAM R. WELLS
Tifton, Georgia
Industrial Arts



LOUISE
WESTBROOK
Summerville, Georgia
Health and Physical Education





LUDELLE WHEELER
Thomson, Georgia
Elementary Education



KAY FRANCES WHITTLE
Dexter, Georgia
Home Economics



MARION C. WHITWORTH
Gainesville, Georgia
Industrial Arts



SANDRA L.
WIGGINS
Edison, Georgia
Elementary Education



WILLIAM R.
WILDER, JR.
Savannah, Georgia
History



CECILE WOODARD

Cecile has contributed much to the college in the way of music. She was president of En Melodie, played in the band and sang with the Philharmonic Choir, and served as a member of the House Council.



EUGENE N. WILEY
Sycamore, Georgia
Social Science



JAMES DONALD WILLIAMS
Vidalia, Georgia
Mathematics



MARY ELIZABETH WILLIAMS
Savannah, Georgia
English



ALICE WINGATE
Sylvester, Georgia
Elementary Education

DAVID RICHARD WILSON
Columbus, Georgia
Social Science



MICHAEL A. WILSON
New Holland, Georgia
Health and Physical Education



SOLON WISHAM, JR.
Americus, Georgia
Health and Physical Education



SANDRA AUSTIN WITHROW
Shannon, Georgia
Health and Physical Education



TOM WOMMACK
Glenwood, Georgia
Health and Physical Education



LYNFORD WOOD
Statesboro, Georgia
Health and Physical Education



CECILE WOODARD
Hazlehurst, Georgia
Music

RICHARD B. YOUNG
Darien, Georgia
Health and Physical Education



TED WOODS
Wadley, Georgia
Business Education



I dreamed . . .

JUNIOR CLASS



BOBBY GODWIN, *President*



MARY McCULLOUGH
Vice President



HARRIET ARMSTRONG
Secretary and Treasurer

JUNIOR



James Adams
Register, Ga.



Clay Walter Adamson, Jr.
Rebecca, Ga.



Judy Adkins
Cordele, Ga.



Rufus Lee Akins, Jr.
Statesboro, Ga.



Mary Ann Barnes Allen
Enigma, Ga.



William Allen
Savannah, Ga.



Harriet Armstrong
Savannah, Ga.



Elizabeth Aspinwald
Patterson, Ga.



Ralph Bailey
Tifton, Ga.



Elwanda Barber
Manor, Ga.



Virginia Barrett
Sylvania, Ga.



Barbara Barton
Savannah, Ga.

CLASS

Elizabeth Baugh
Brunswick, Ga.

Charles Bennett
Bainbridge, Ga.

Beverly Ann Blackshear
Blakely, Ga.

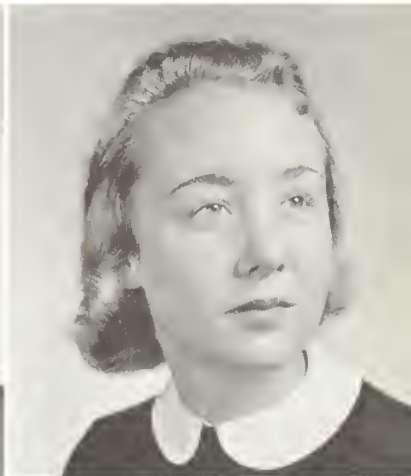
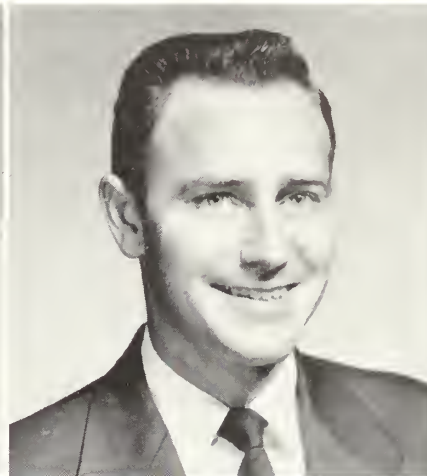

Peggy Bland
Garfield, Ga.

Frankie Booth
Manor, Ga.

Martha Brantley
Wrightsville, Ga.



Rebecca Brooks
Coleman, Ga.

Wanda Broome
Dalton, Ga.

Ed Brown
Dexter, Ga.



Annette Bryant
Alma, Ga.

Dewey Bryant
Patterson, Ga.

Robert Bryant
Bristol, Ga.



JUNIOR



Martha Burgess
Waleska, Ga.

Gracie Burns
Tarrytown, Ga.

John M. Clark
Baxley, Ga.

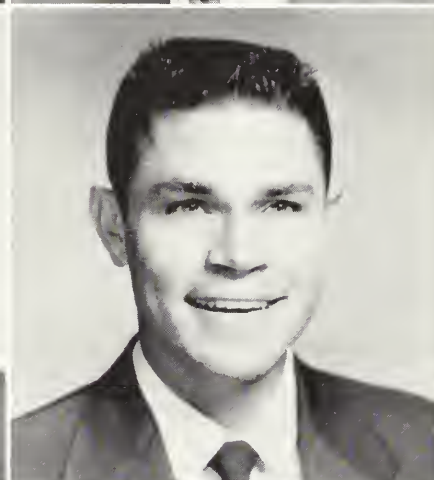

Elna Clements
Statesboro, Ga.

Vernon Clements
Statesboro, Ga.

Keith D. Cox
Millen, Ga.

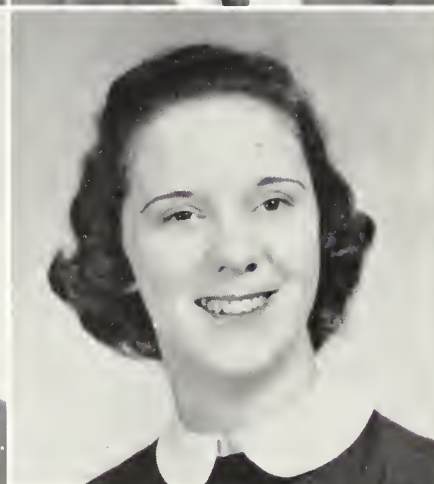

Mary Faye Crouch
Swainsboro, Ga.

Billy Daniels
Savannah, Ga.

Ann Davis
Elberton, Ga.



Wallis Dewitt
Stilson, Ga.

Sarah Dodson
Union City, Ga.

Joe Edwards
Claxton, Ga.

CLASS

Douglas Ellis
Blue Ridge, Ga.

Marion Palma Evans
Sylvania, Ga.

Rodney Fain
Cairo, Ga.

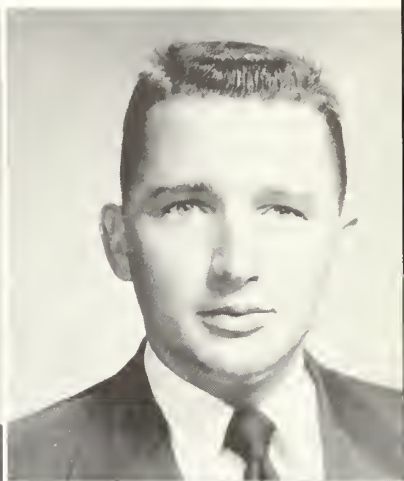

Ruth Fiskus
Cairo, Ga.

Jean Fitzgerald
Savannah, Ga.

Melba Patricia Fletcher
Fitzgerald, Ga.



Anne Elizabeth Fulmer
Statesboro, Ga.

Pete Garland
Augusta, Ga.

Joan Garrett
Loganville, Ga.



Bobby Godwin
Omega, Ga.

Carol Goff
St. Marys, Ga.

Phil Gresham
Waynesboro, Ga.



JUNIOR



Robert Gressette
Tifton, Ga.

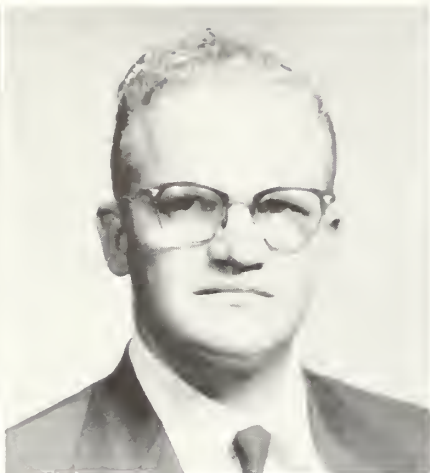

Hugh Hagin
Marlow, Ga.



Joan Hamilton
Glennville, Ga.



Sandra Hanson
Avondale Estates, Ga.



Rose Marie Haley
Elberton, Ga.



Faye Harden
Stilson, Ga.



Linda Hardie
Gordon, Ga.

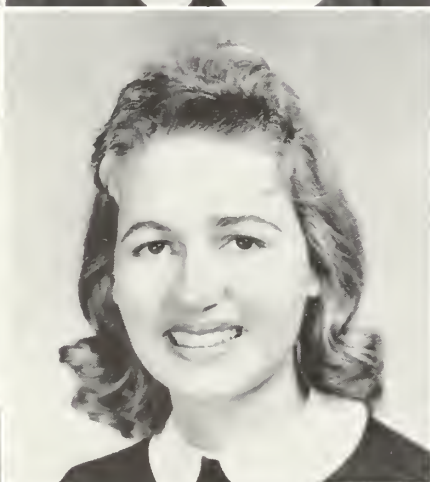

Ruth Harris
Alma, Ga.



Carolyn Hart
Statesboro, Ga.



Ann Henry
Crandall, Ga.

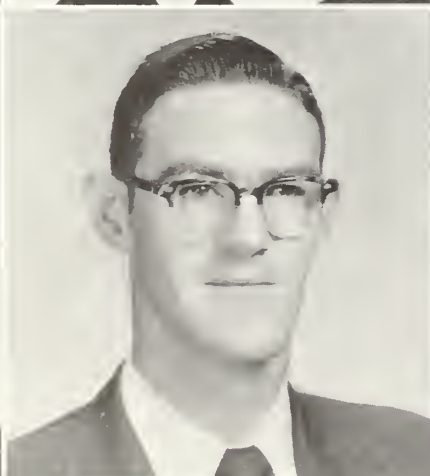

Richard Herring
Vidalia, Ga.



Carolyn Hill
Enigma, Ga.

CLASS

Javene Hilliard
Rhine, Ga.

Danice Hinson
Hazlehurst, Ga.

Elliott Hodges
Reidsville, Ga.



Charles Horel
Savannah, Ga.

Dexter Hughes
Tifton, Ga.

Jane Jackson
Crawfordville, Ga.

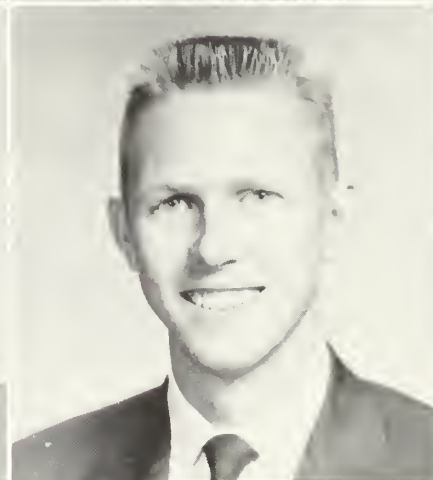

Shirley Ann Jenkins
Statesboro, Ga.

William Johns
Macon, Ga.

Melvin Johnson
Louisville, Ga.



Evelyn Jones
Brunswick, Ga.

Gwen Jones
Hazlehurst, Ga.

Jane Virginia Jones
Cochran, Ga.



JUNIOR



Carolyn L. Kelly
Parrott, Ga.



Kitty Kelly
Statesboro, Ga.



Leila Ruth Kendrick
Woodland, Ga.

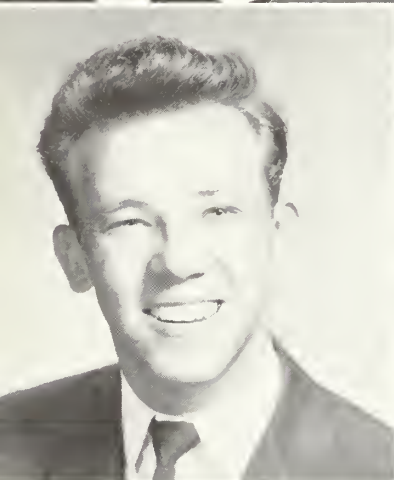

Robert Lambert
Sylvania, Ga.



Madge Lanier
Brooklet, Ga.



Vendora Lanier
Twin City, Ga.



Ronald R. Lifsey
Griffin, Ga.



Sarah Lee Love
Savannah, Ga.



Marcia Maddox
East Point, Ga.



Bobby Manley
Waynesboro, Ga.



Floye Martin
Rhine, Ga.



Sandra Martin
Statesboro, Ga.

CLASS

Dillard Maxwell
Dallas, Ga.

Henrinel Middleton
Blakely, Ga.

Sara Miller
Soperton, Ga.



Jenny Mitchell
Cobbtown, Ga.

Shelby Jean Mixon
Statesboro, Ga.

Cary Moore
LaCenter, Kentucky



Virginia Morrison
Sylvania, Ga.

Charlton Mosely
Statesboro, Ga.

Bobby Muggridge
Cairo, Ga.



Faye Murphy
Gibson, Ga.

Thomas McCorkle
Statesboro, Ga.

Mary McCullough
Millen, Ga.



JUNIOR



Condle McKenzie
Statesboro, Ga.

Robert McKenzie
Augusta, Ga.

Charles McLendon
Cairo, Ga.

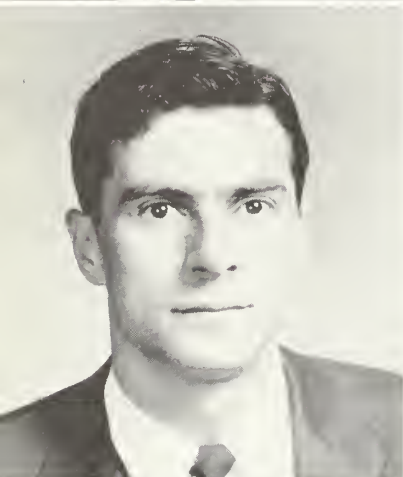

Walter Nemecek
Statesboro, Ga.

Ruth Sutton Odum
Girard, Ga.

Hubert Padgett
Keyville, Ga.

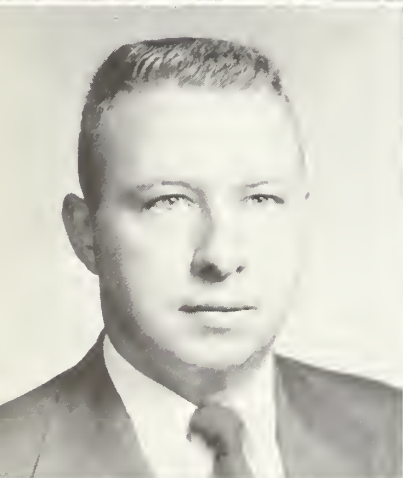

Wylie Palmer
Vidalia, Ga.

Mildred Parker
Millen, Ga.

Joan Parkerson
Sardis, Ga.



Carl Peaster
Montezuma, Ga.

Beverly Peavy
Bloomingdale, Ga.

Henry L. Pharr, Jr.
Douglas, Ga.

CLASS

Patricia Pickett
Eastman, Ga.

Vermelle Pierce
Hazlehurst, Ga.

Jeanette Pittman
Glenwood, Ga.



Jane Ponder
Whigham, Ga.

John Richardson
Mount Vernon, Ga.

Joy Rogers
Soperton, Ga.



Linda Rowell
Sylvania, Ga.

Virginia Rushin
Soperton, Ga.

Mary Salters
Soperton, Ga.



Billy Sanders
Fort Valley, Ga.

Bill Sanders
Atlanta, Ga.

Jack Sapp
Statesboro, Ga.

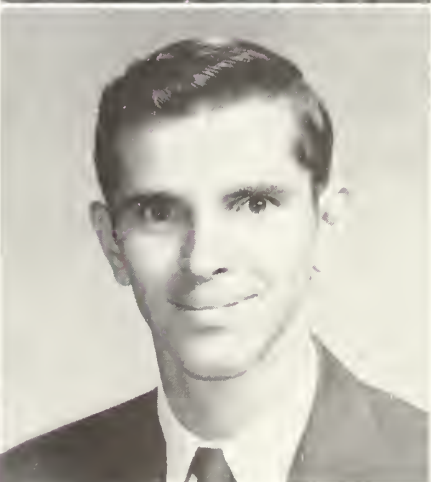

JUNIOR



Betty Jan Saunders
Portal, Ga.



Eugene Scarborough
Barnesville, Ga.

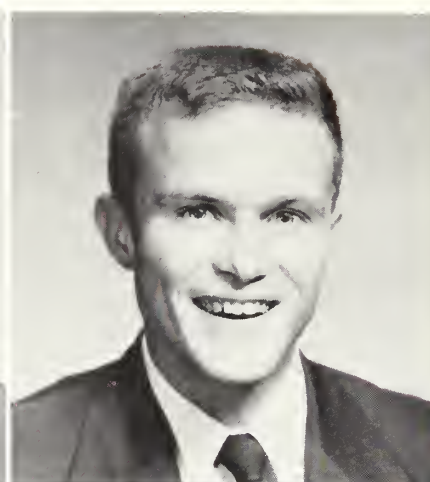

Steve Scarborough
Waynesboro, Ga.



Paul Scott
Lyons, Ga.



Jerry Shealy
Ashburn, Ga.



Cathy Simmons
Savannah, Ga.



Thomas Singletary
Statesboro, Ga.



Earleen W. Sizemore
Omega, Ga.

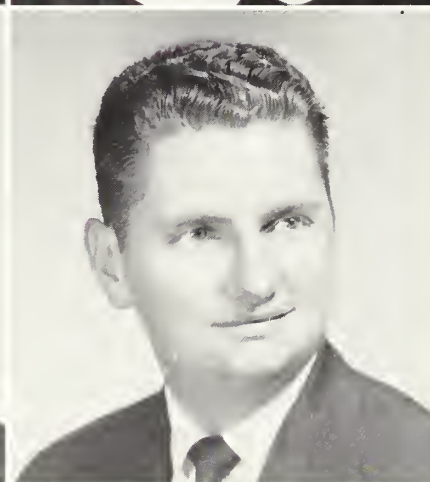

Charles Smith
Smithville, Ga.



Frances Smith
Pooler, Ga.



Nancy Smith
Summertown, Ga.



William Smith
Albany, Ga.

CLASS

Bobby Smithwick
Dawson, Ga.

Elizabeth South
Augusta, Ga.

Bob Spell
Wadley, Ga.



Nan Stephens
Waycross, Ga.

Daniel Stipe
Baxley, Ga.

Annelle Stone
Louisville, Ga.

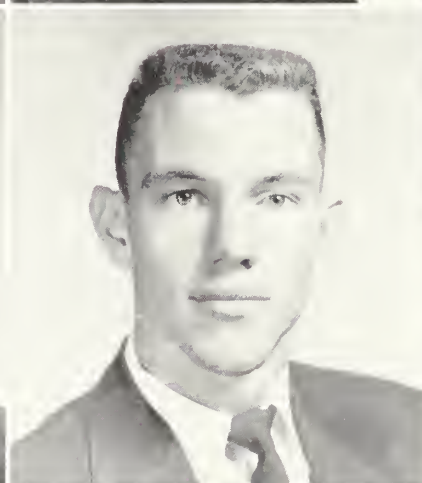

Mary Strickland
Claxton, Ga.

Ellen Sumner
Sumner, Ga.

Robert Surrency
Ludowici, Ga.



Mary Alice Taff
Cartersville, Ga.

Duston Tapley
Vidalia, Ga.

Bobby Teasley
Augusta, Ga.

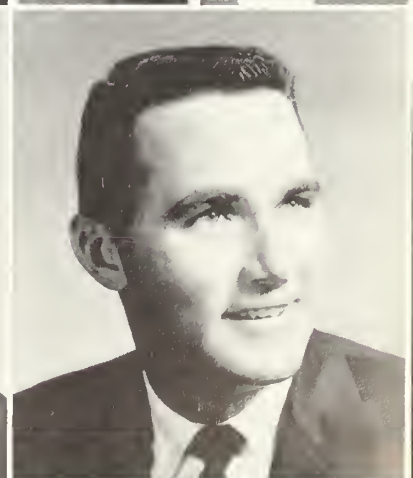
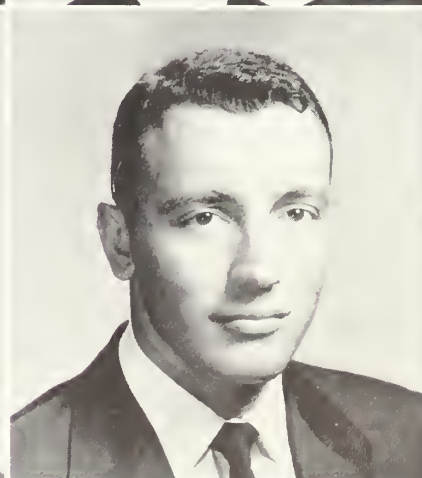

JUNIOR



Farris Thomas
Hazlehurst, Ga.



Betty Gene Thrift
Woodbine, Ga.



Jimmy Tidwell
Waycross, Ga.



Sandra Tindol
Metter, Ga.

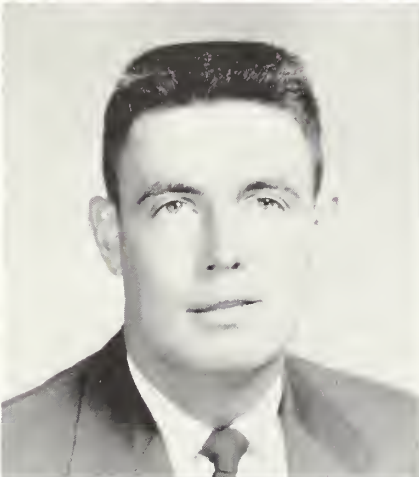

Wm. Briggs Tyler
Hahira, Ga.



Ellis Vandegrift
Augusta, Ga.

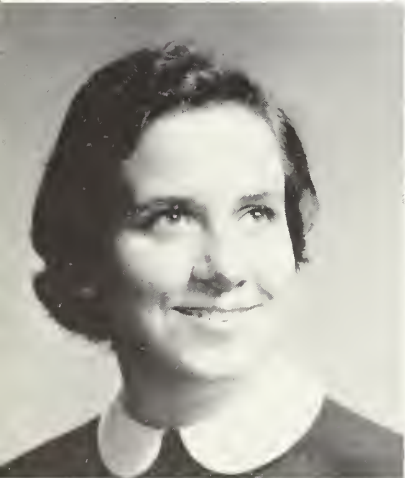

Connie Veal
Sandersville, Ga.



Beverly Walden
Gibson, Ga.



Bobby Webb
Hampton, Ga.



Charlene Webb
Savannah, Ga.

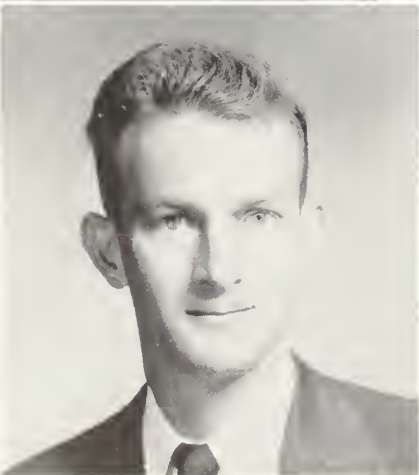

William Webb
Statesboro, Ga.



Edwina White
Dixie, Ga.

CLASS

Carl Williams
Dixie, Ga.

Mickie Williams
Garden City, Ga.

Anthony Wynne
Griffin, Ga.



Joyce Youngblood
Waverly Hall, Ga.



What's this! Must be close to examination time.

SOPHOMORE CLASS



FRANKLIN PIERCE, *President*



AVA OWENS
Vice President



CHOYCE JACKSON
Secretary and Treasurer

Faye Adams
Register, Ga.

Robert Adams
Statesboro, Ga.

Peggy Allen
Statesboro, Ga.

Donald Anderson
Glennville, Ga.

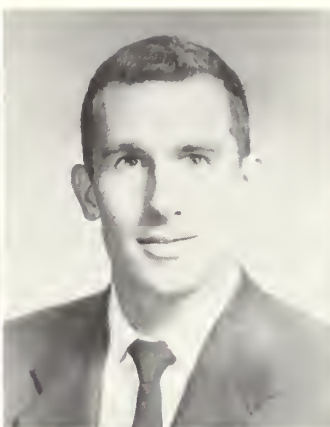

Billie Jean Barrow
Cordele, Ga.

Linda Bishop
Elberton, Ga.

David Blalock
Manassas, Ga.

Carol Blanton
Waycross, Ga.



SOPHOMORE CLASS

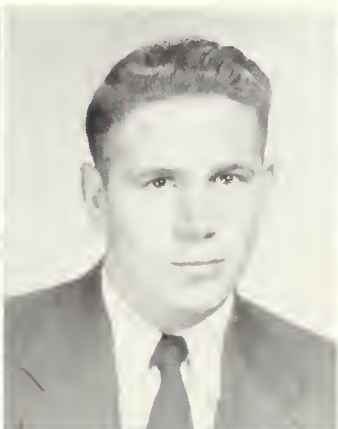

Millie Jo Bond
Ellenwood, Ga.

Bobby Bradshaw
Dublin, Ga.

Patricia Brannen
Statesboro, Ga.

John Brantley
Dublin, Ga.



Valera Brinson
Uvalda, Ga.

Mary Carol Bowers
Greensboro, Ga.

Thomas Brophy
Warner Robins, Ga.

Bobbie V. Brown
Twin City, Ga.



Jerry Brown
Manchester, Ga.

Bobbie Butler
Pelham, Ga.

Richard Burrows
Waycross, Ga.

John Carroll
Lyons, Ga.

Jo Ann Cartee
Statesboro, Ga.

Sue Chance
Hawkinsville, Ga.

Terry Coleman
Albany, Ga.

James Ralph Conaway, Jr.
Marlow, Ga.

SOPHOMORE

Harry Cowart
Camilla, Ga.

Peggy Cowart
Camilla, Ga.

Eunice Cravey
Alamo, Ga.

Morris Crews
St. Marys, Ga.

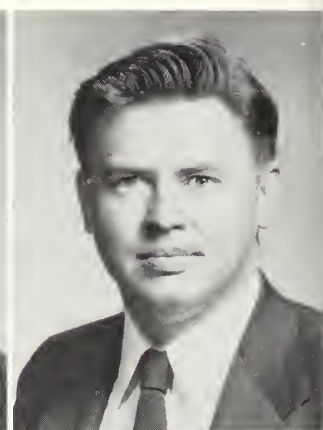
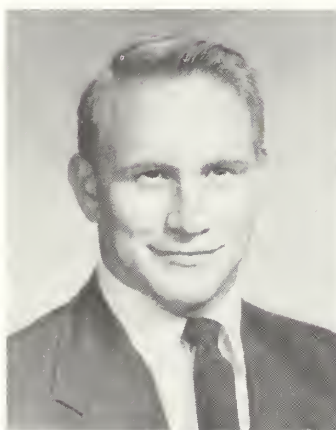

Donald Crump
Carnesville, Ga.

Edmee Darley
Waycross, Ga.

Guy Dasher
Statesboro, Ga.

Janice Deal
Pembroke, Ga.

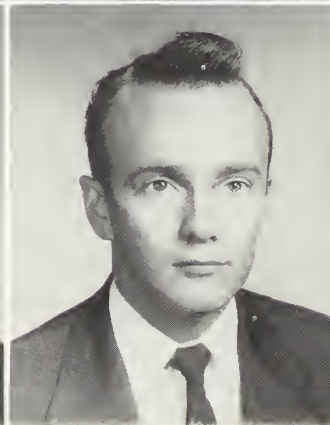
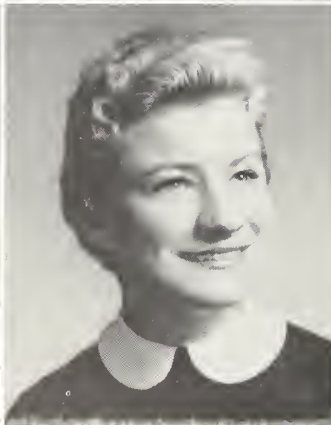

Willie M. Dekle, III
Twin City, Ga.

Travis Doss
Attapulcus, Ga.

Jane Durham
Bainbridge, Ga.

Glenda Durrence
Claxton, Ga.

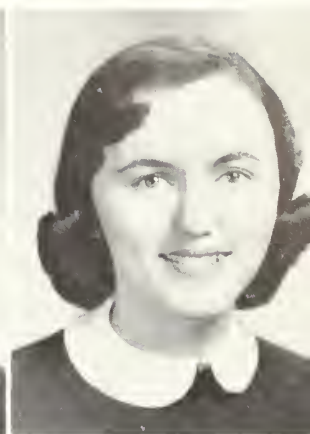

Marilyn Durrence
Glennville, Ga.

Maynor Dykes
Attapulcus, Ga.

Loretta Kay Edge
Soperton, Ga.

Barbara Faulk
Fitzgerald, Ga.



CLASS



Neville Floyd
Savannah, Ga.

Robert Forester
Albany, Ga.

Jeane Fulford
Twin City, Ga.

Mary Jo Fulghum
Wrightsville, Ga.



Jan Futch
Statesboro, Ga.

Jackie Gamadanis
Atlanta, Ga.

Jeanie Garrard
Washington, Ga.

Betty George
Brunswick, Ga.



Kenny Giddens
Nashville, Ga.

Emory Giles
Sandersville, Ga.

Anne Gowen
Woodbine, Ga.

Billy Green
Statesboro, Ga.

Sara Groover
Statesboro, Ga.

Beverly Hall
Albany, Ga.

Mary Ann Harrell
Macon, Ga.

Charles Harris
La Grange, Ga.

SOPHOMORE

Charlie Felton Harris
Buena Vista, Ga.

Amogene Head
Alma, Ga.

Mary Weldon Hendricks
Statesboro, Ga.

Julia Ann Hendrix
Statesboro, Ga.



Frank Hinzman
Sylvania, Ga.

Jean Holmes
Sandersville, Ga.

Herbert Holton
Manassas, Ga.

Choyce Jackson
Washington, Ga.

Catherine Johnston
Millen, Ga.

James Johnston
Albany, Ga.

Jane Marie Jones
Louisville, Ga.

Susan Jones
Lyons, Ga.

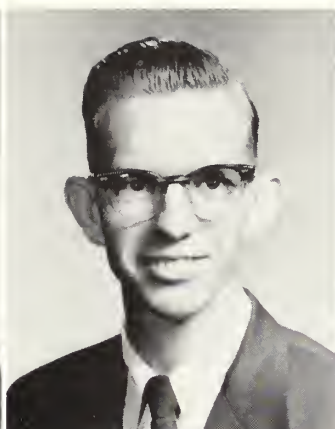

Carolyn Joyner
Statesboro, Ga.

Lavan Kennedy
Quitman, Ga.

Herbert Kernigan
Augusta, Ga.

Velma Kerr
Glennville, Ga.

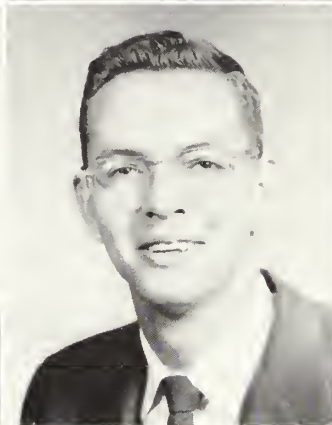
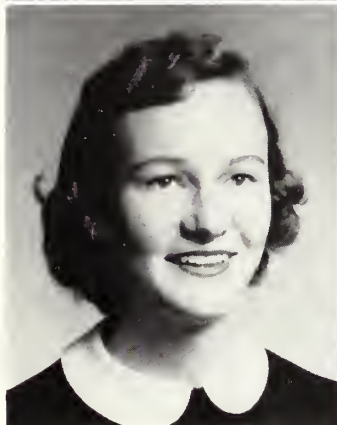

CLASS



Gloria Kilgore
Macon, Ga.

James A. King
Rebecca, Ga.

Dorothy Knight
Brooklet, Ga.

Laural Lanier
Statesboro, Ga.



Yvonne Lanier
Metter, Ga.

Carlene Leaptrott
Wadley, Ga.

JoAnn Lewallen
Toccoa, Ga.

James Litchfield
Brookfield, Ga.



Mary Ann Lunsford
Omega, Ga.

William Mallard
Sardis, Ga.

Hubert Manning
Nahunta, Ga.

Mary Will Marchman
Springfield, Ga.

Ann Manry
Edison, Ga.

Nona Gene Martin
Madison, Ga.

Betty Sue Mashburn
Pineview, Ga.

Tommy Matheson
Waycross, Ga.

SOPHOMORE

Miriam McClain
Pelham, Ga.

Kay McCormick
Brooklet, Ga.

Mary McNorrell
Waynesboro, Ga.

Billie McWilliams
St. Simons Island, Ga.



Thelma Metzgers
Clyo, Ga.

Florria Wadene Mimbs
Adrian, Ga.

Ray Mims
Augusta, Ga.

Eloise Minton
Kite, Ga.

Willis Homer Moore
Sandersville, Ga.

Mary Ann Moyer
Waycross, Ga.

Joyce Muirhead
Savannah, Ga.

Charlotte Mullis
Brunswick, Ga.



Linda Nesmith
Statesboro, Ga.

James Newsome
Statesboro, Ga.

Ava Owens
Fitzgerald, Ga.

Charlotte Owens
Marietta, Ga.



CLASS

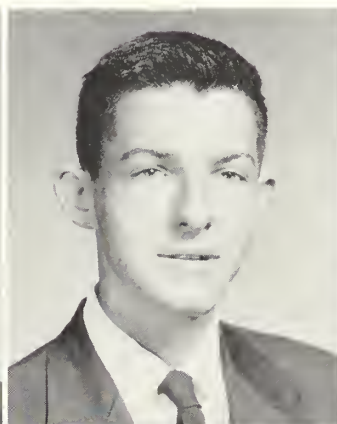

Betty Page
Lyons, Ga.

Bernie Palmer
Camilla, Ga.

Martha Rawls Parrish
Statesboro, Ga.

Sylvia Parrish
Brooklet, Ga.

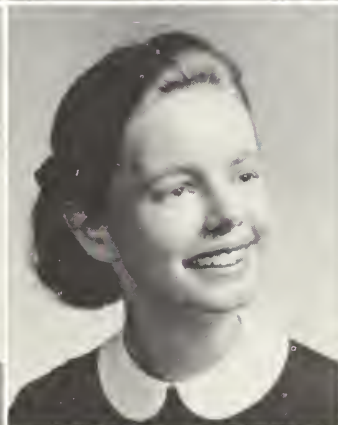
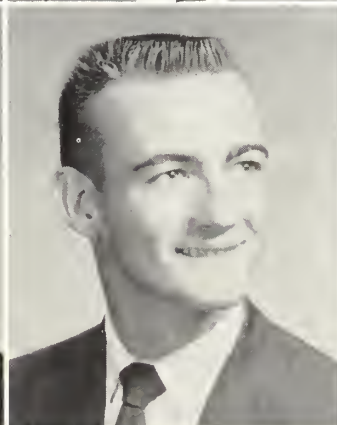
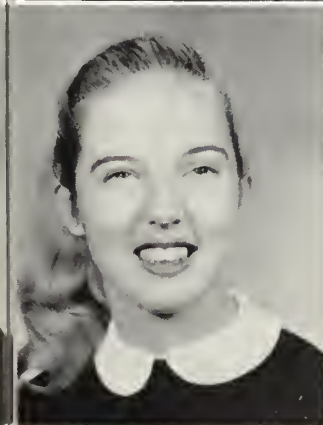

Earlene Payne
Wrightsville, Ga.

Franklin Pierce
Eastman, Ga.

Kerstin Pihl
Stockholm, Sweden

Betty Jean Pittman
Glenwood, Ga.



Janice Powell
Zebulon, Ga.

David Powers
Tifton, Ga.

Nan Price
Lyons, Ga.

Buddy Rabitsch
Millen, Ga.

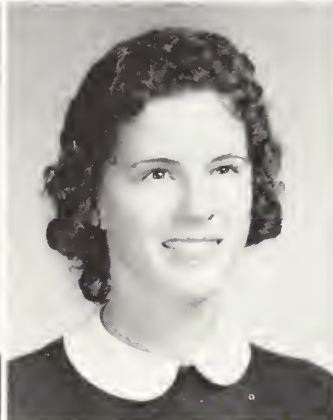

Joyce Rahn
Springfield, Ga.

Addie June Rhoney
Metter, Ga.

Judy Ann Rittenhouse
Statesboro, Ga.

Annette Ross
Macon, Ga.

SOPHOMORE

Sally Ruark
Macon, Ga.

Paul T. Rufo
Augusta, Ga.

Betty Russell
Thomson, Ga.

Joyce Ryan
Savannah, Ga.



Rita Sanders
Brooklet, Ga.

Denzil Sellers
Brunswick, Ga.

Linda Sikes
Cobbtown, Ga.

Don Smith
Augusta, Ga.

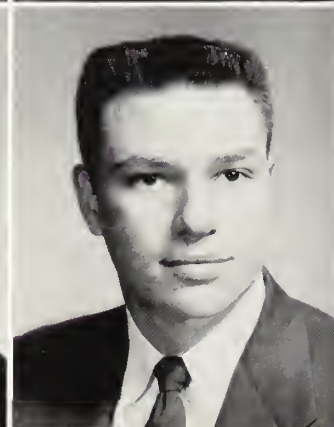

Elmarie Smith
Riddleville, Ga.

Harold C. Smith
Brooklet, Ga.

Jane Smith
Statesboro, Ga.

Wayne Smith
Lyons, Ga.



Donald Snell
Wadley, Ga.

Arthur Sparks
Brooklet, Ga.

Gordon Stallings
Cordele, Ga.

Charles Stokes
Stilson, Ga.

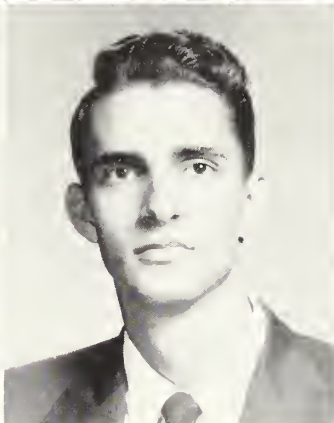
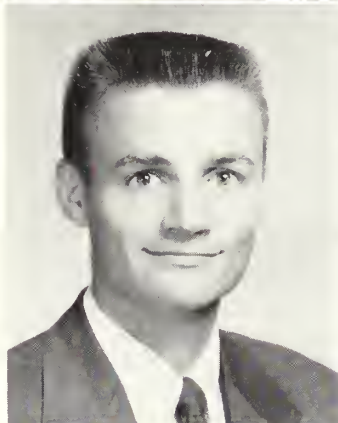

CLASS

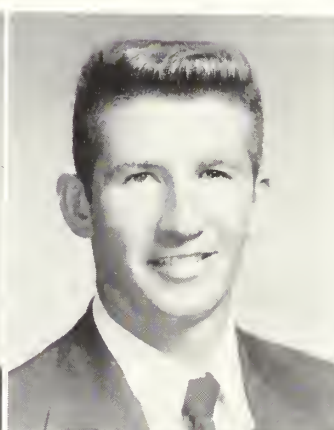

Audrey Strickland
Blackshear, Ga.

Helen Tanner
Twin City, Ga.

Annette Tanner
Sandersville, Ga.

Ralph Turner
Canton, Ga.



Deen Tyre
Surrency, Ga.

Ramona Wall
Cordele, Ga.

Rae Warburton
Hampton, N. H.

Sharon Ward
Dexter, Ga.



Joe Waters
Statesboro, Ga.

Margilu Watts
Perry, Ga.

Mira Wilkerson
Omega, Ga.

Barbara Williams
Decatur, Ga.

Jerry Winton
Mt. Berry, Ga.

Becky Wood
Manassas, Ga.

Joe Young
Ludowici, Ga.

Norma Young
Darien, Ga.

SOPHOMORE CLASS



Faculty and students combine to produce in excellent fashion the light opera *Erminie*.

FRESHMAN CLASS OFFICERS



JAMES SHIVERS, *President*



VIVIAN BLIZZARD
Vice President



MARY ANN HODGES
Secretary and Treasurer

FRESHMAN



Billie Jo Abel
Macon, Ga.

Elizabeth Adams
Elberton, Ga.

Sally Ann Akins
Statesboro, Ga.

Eleanor Akridge
Pelham, Ga.

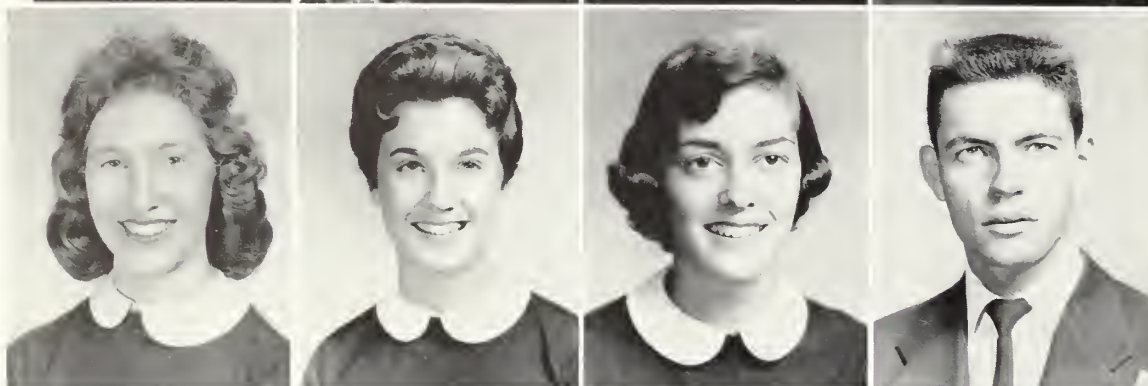

Imogene Allen
Statesboro, Ga.

Barbara Anderson
Statesboro, Ga.

Patricia Anderson
Swainsboro, Ga.

Robert Anderson
Augusta, Ga.

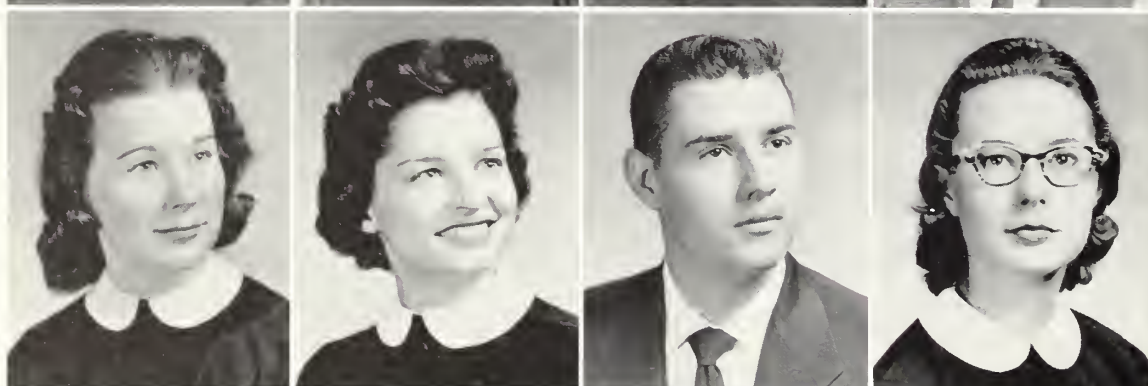

Sara Anderson
Conyers, Ga.

Mary Arrington
Roswell, Ga.

Claude Austin
Palmetto, Ga.

Glenda Banks
Statesboro, Ga.

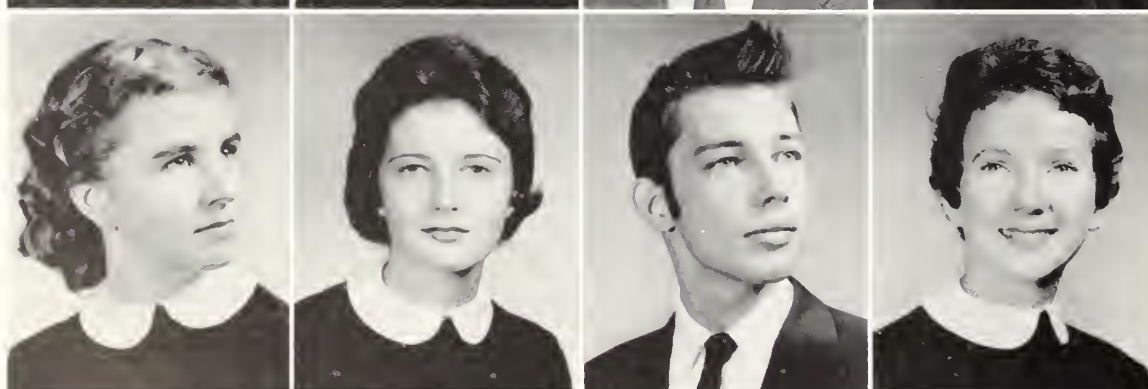

Shirley Ann Barrow
Albany, Ga.

Betty Biggers
Keysville, Ga.

John Blackburn
Statesboro, Ga.

Vivian Blizzard
Tennille, Ga.



Ann Bowen
Register, Ga.

Mrs. Dorothy N. Bowen
Screven, Ga.

Marguerite Bowen
Claxton, Ga.

Lawanna Boyett
Bristol, Ga.

FRESHMAN CLASS

Carolyn Bridges
Moultrie, Ga.

Glenda Brooks
Gordon, Ga.

Amelia Brown
Statesboro, Ga.

Betty Jean Bryant
Woodbine, Ga.



Albert Burke
Wadley, Ga.

Connie Bevan
Waynesboro, Ga.

George B. Chapman
Glennville, Ga.

Jo Ann Chappell
Waynesboro, Ga.

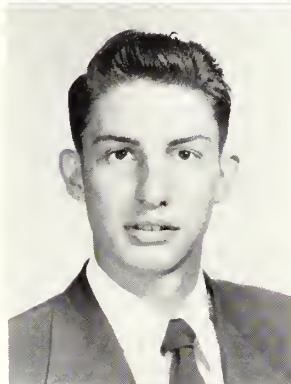

James Chivers
Atlanta, Ga.

Mary Lou Coleman
Tifton, Ga.

Diane Collier
Waycross, Ga.

Juanita Colson
Claxton, Ga.



Gilda Cowart
Statesboro, Ga.

Alice Ann Crawford
St. Marys, Ga.

Helen Cribbs
Stilson, Ga.

Helen Crump
Blackshear, Ga.



Marianne DeLoache
Statesboro, Ga.

John T. Dickerson
St. Simons Island, Ga.

Abbie Dorminy
Pava, Ga.

Jane Dotson
Brunswick, Ga.

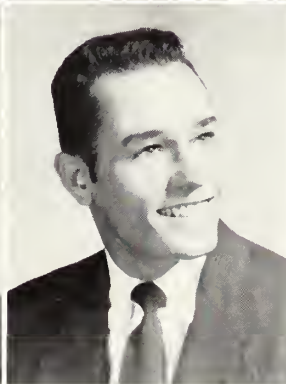

FRESHMAN CLASS

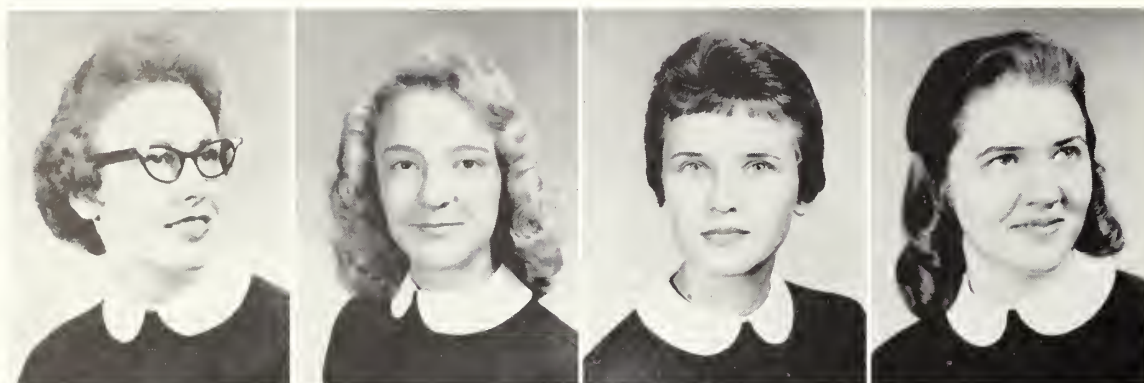

Helen Dozier
Blythe, Ga.

Nancy Jeanette Dunn
Eatonton, Ga.

Ellen Durham
Bainbridge, Ga.

Yvonne Durham
Crawfordville, Ga.



Judy Edenfield
Claxton, Ga.

Jerell Neva Elliott
Jesup, Ga.

Wylene Fendley
Fort Gaines, Ga.

Betty Jean Forth
Dublin, Ga.

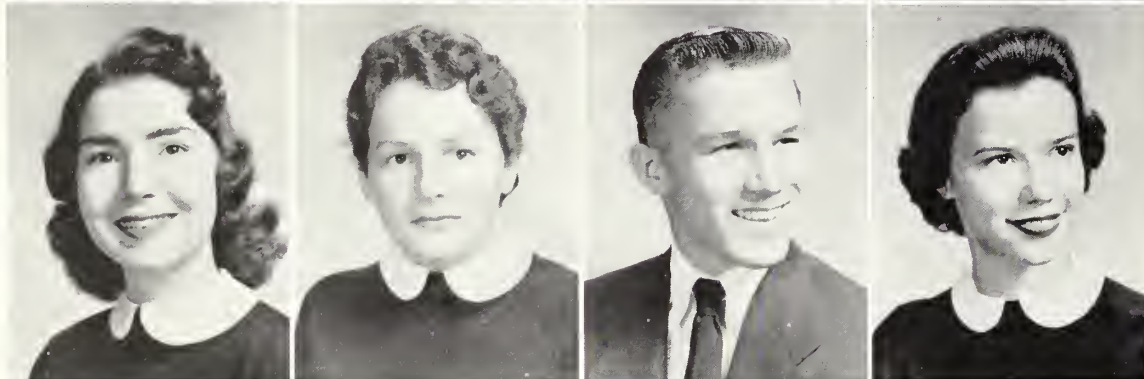

Rose Franklin
Statesboro, Ga.

Mary Ann Gignilliat
Twin City, Ga.

Martin Gillette
Kingsland, Ga.

Fay Griffin
Ellabell, Ga.



Gladys Grimm
Millen, Ga.

Shelby Jean Hagin
Statesboro, Ga.

Phyllis Ann Hall
Augusta, Ga.

Roberta Halpern
Statesboro, Ga.



Capus Hansard
Rockmart, Ga.

Lane Hartley
Alamo, Ga.

Gail Hawkins
Dublin, Ga.

Annette Hazlip
Brunswick, Ga.

FRESHMAN CLASS

Billy Henderson
Louisville, Ga.

John M. Hendrix
Portal, Ga.

James E. Herrington
Waynesboro, Ga.

Mary Ann Hodges
Statesboro, Ga.

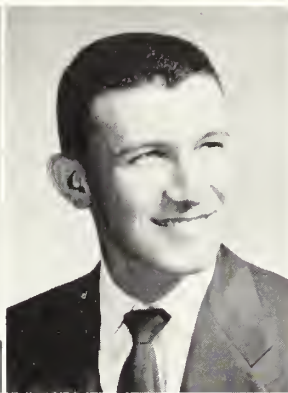
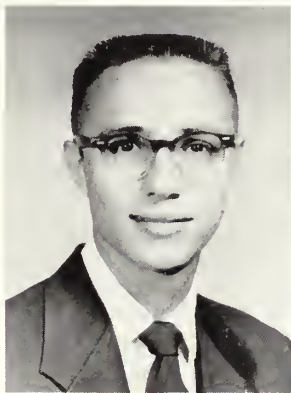

Howard Holton
Camilla, Ga.

Marion Howard
Augusta, Ga.

Wilfreida Hurn
Jesup, Ga.

Travis Jacobs
Nahunta, Ga.

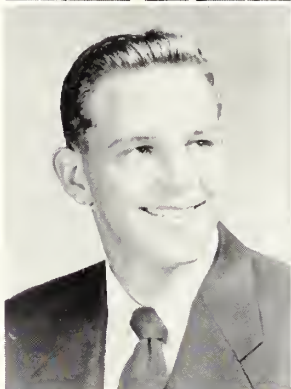

John Perry Jefferson
Willacoochee, Ga.

Jean Johnson
Bainbridge, Ga.

Joe Roy Johnson
Warrenton, Ga.

Libby Jones
Ringgold, Ga.

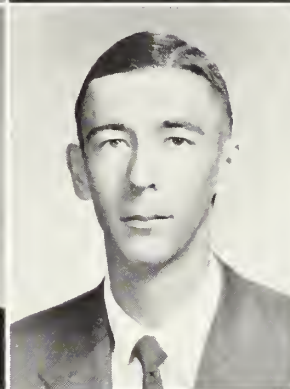

Samille Jones
Washington, Ga.

Tessie Jones
Savannah, Ga.

Beverly Joyner
Statesboro, Ga.

Mary Kay Kicklighter
Reidsville, Ga.

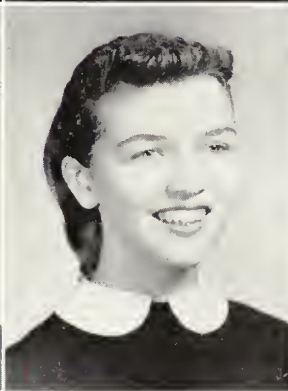

Evelyn Kimbrough
Fairburn, Ga.

Martha Anne Kirby
Nunez, Ga.

Virginia Kirkland
Statesboro, Ga.

Barbara Lanier
Statesboro, Ga.



FRESHMAN CLASS

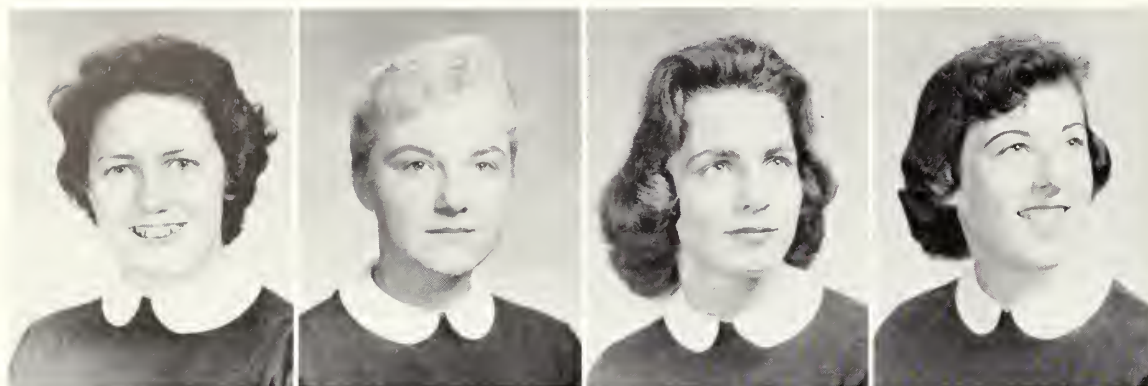

Jane Lee
Millen, Ga.

Romona Lee
Statesboro, Ga.

Bettye Lord
Dublin, Ga.

Kay Lovett
Decatur, Ga.



Durell, Lynn
Manassas, Ga.

Thelma Mallard
Statesboro, Ga.

Jean Arthur Maye
Sylvania, Ga.

Judy McCloy
Fort Oglethorpe, Ga.



Mary McGregor
Girard, Ga.

Judy Meeks
Nicholls, Ga.

Spencer Mercer
Cobbtown, Ga.

Annette Mills
Baxley, Ga.

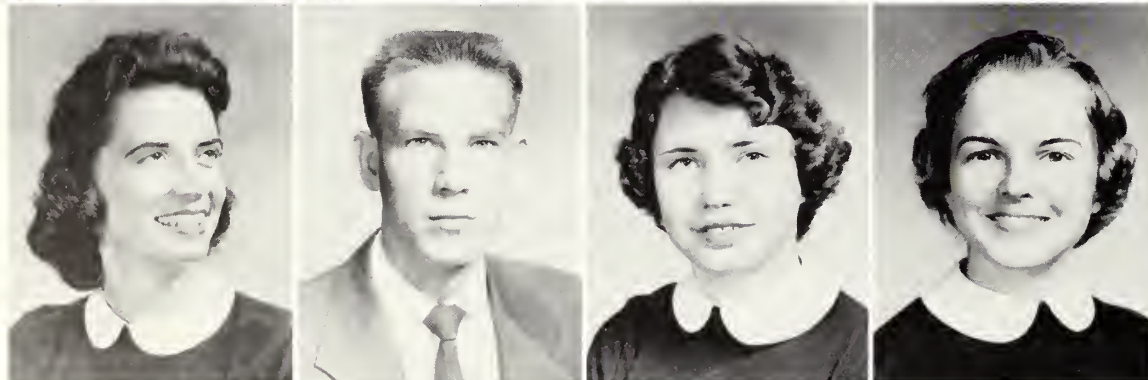

Barbara Mills
Sylvania, Ga.

Alex Miller
Buena Vista, Ga.

Carolyn Mobley
Ludowici, Ga.

Carolyn Moore
Lyons, Ga.

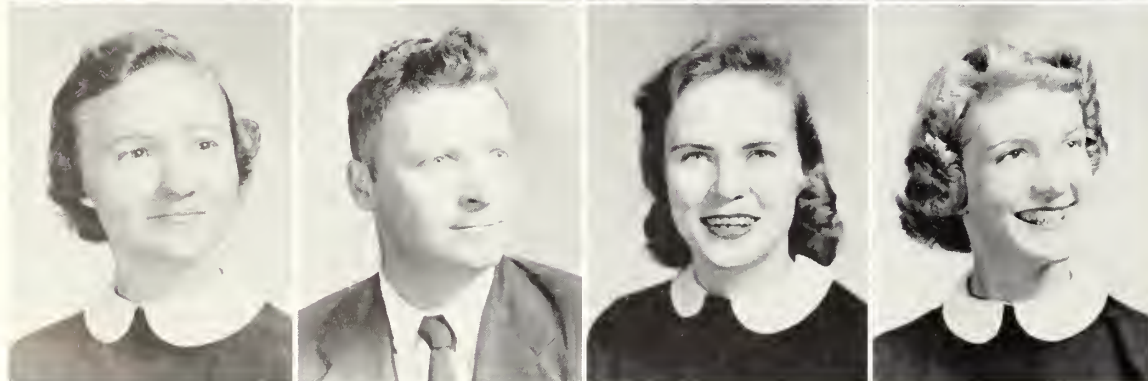

Sue Moore
Hoboken, Ga.

Heyward Morris
Stilson, Ga.

Ann Mygrant
Cordele, Ga.

Doris Nease
Bellville, Ga.

FRESHMAN CLASS

Ronnie Nease
Garden City, Ga.

Tommy O'Neal
Martinez, Ga.

Thelma Parker
Millen, Ga.

Jacquelyn Parks
Jesup, Ga.

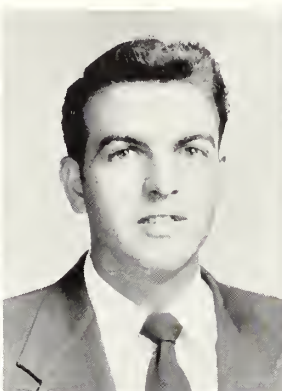
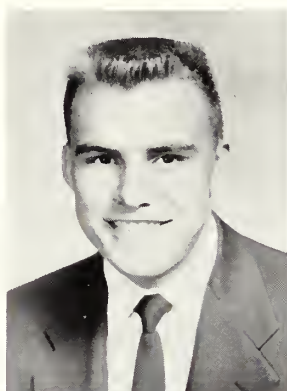

Richard Phillips
Ludowici, Ga.

Nancy Ann Pierce
Savannah, Ga.

Guilford Prickett
Unadilla, Ga.

Robert Prince
Perry, Florida

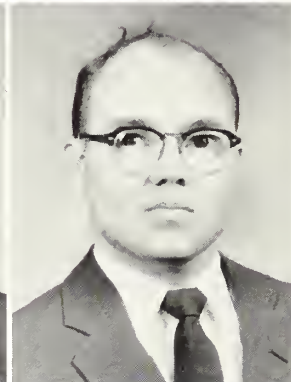
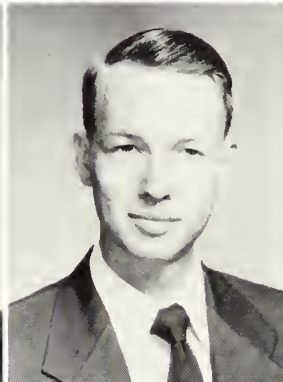
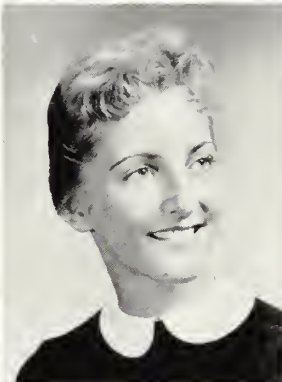
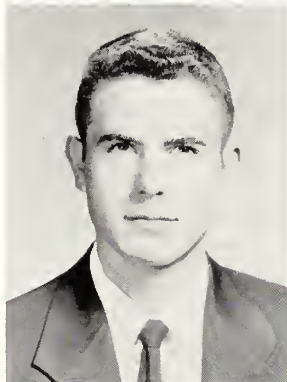

Peggy Pruett
Duluth, Ga.

Diane Pulliam
Albany, Ga.

Barbara Jean Ragan
Coleman, Ga.

Patricia Redding
Statesboro, Ga.

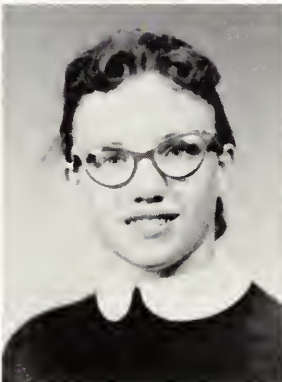

Joseph Reeves
Dearing, Ga.

Glenda Rentz
St. Marys, Ga.

Irvin E. Richardson
Jesup, Ga.

Beth Rigdon
Douglas, Ga.

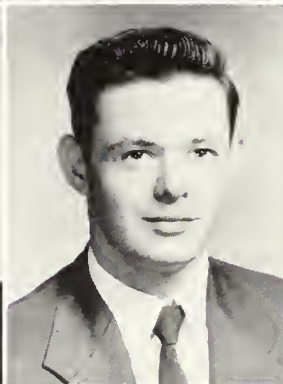

James Riggs
Register, Ga.

Penny Rimes
Statesboro, Ga.

Mary Rivenbark
Metter, Ga.

Irma Roach
Pembroke, Ga.



FRESHMAN CLASS

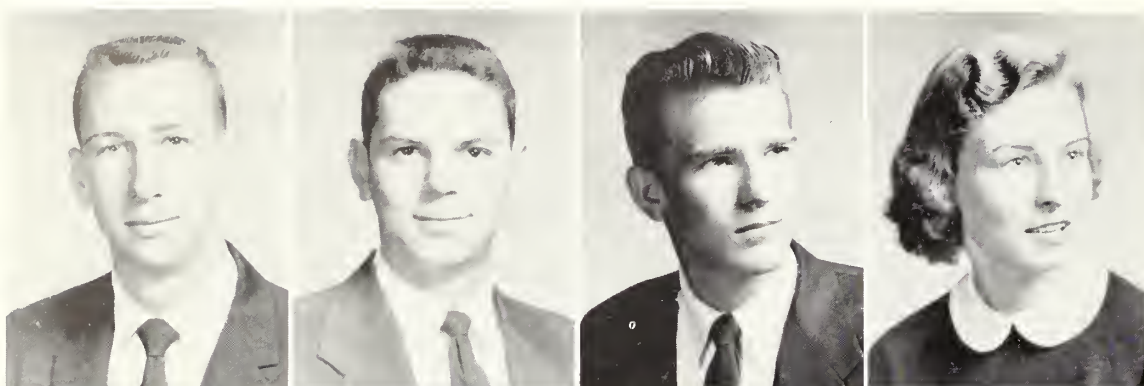

Henry W. Rogers
Claxton, Ga.

Thomas Rogers
Buena Vista, Ga.

Charles Rushing
Statesboro, Ga.

Norma Rushing
Register, Ga.



Willene Safley
Martinez, Ga.

Gloria Sauls
Jeffersonville, Ga.

Randall Seay
Moultrie, Ga.

Sarita Shafe
Metter, Ga.

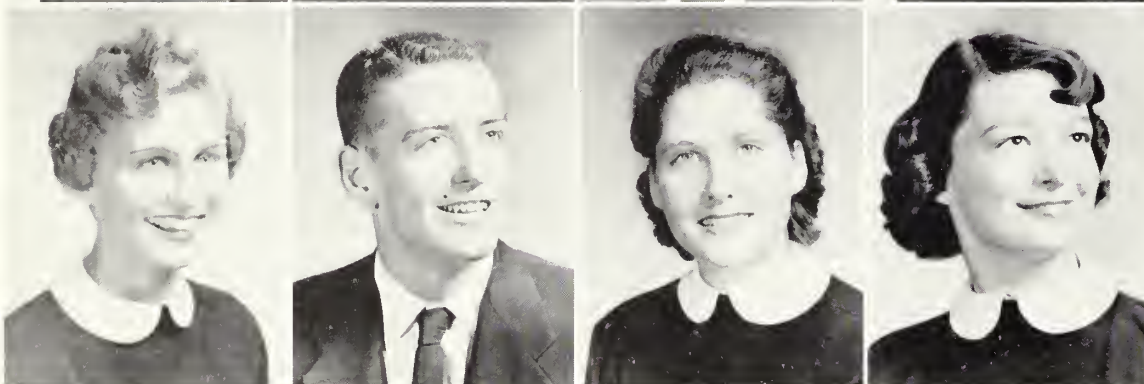

Shearer Shaw
Pembroke, Ga.

Luther Shead
Augusta, Ga.

Betty Ann Shealy
Adel, Ga.

Kay Sherrod
Waycross, Ga.

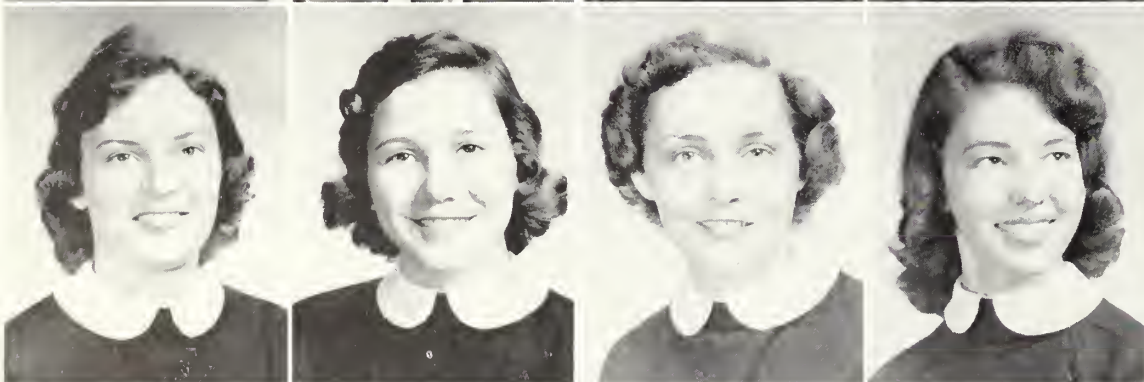

Sue Sikes
Claxton, Ga.

Anne Smith
Sandersville, Ga.

Judy Smith
Louisville, Ga.

Linda Smith
Claxton, Ga.

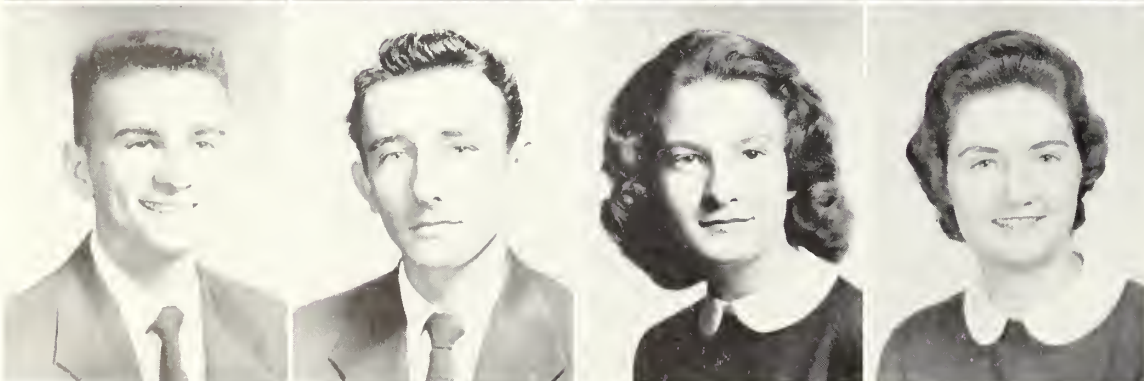

Travis Smith
Statesboro, Ga.

Bobby Snipes
Brooklet, Ga.

Cecilia Stevens
Dublin, Ga.

June Stevens
Wadley, Ga.

FRESHMAN CLASS

Gwen Stubbs
Sylvania, Ga.

Sandra Taylor
Arlington, Ga.

Betty Thaggard
Claxton, Ga.

Barbara Thomas
Dublin, Ga.



Mae Thomas
Blackshear, Ga.

Barbara Thornton
Ludowici, Ga.

Marion Underwood
Savannah, Ga.

Mary Ann Vanderford
Statesboro, Ga.



Linda Vines
Arlington, Ga.

Jeanne Walsh
Savannah Beach, Ga.

Gloria Warnock
Soperton, Ga.

Wynelle Warren
Tennille, Ga.



Donnie H. Watkins
Claxton, Ga.

Guy Weatherly
McRae, Ga.

James H. Wildes
Manassas, Ga.

Mariellen Williams
Augusta, Ga.

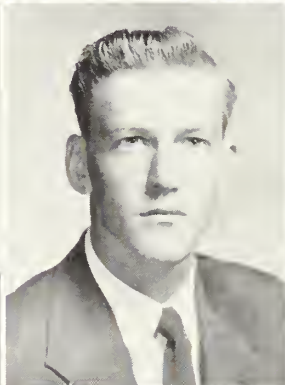
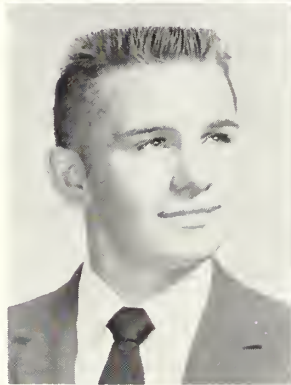

R. V. Williford
Portal, Ga.

Lauri Willis
Atlanta, Ga.

Douglas Winters
New Holland, Ga.

Frankie Woodrum
Statesboro, Ga.

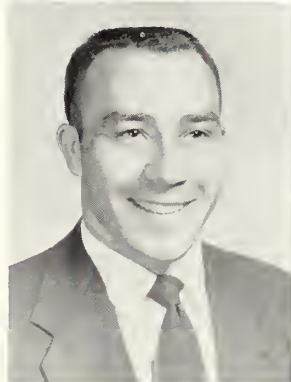

FRESHMAN CLASS

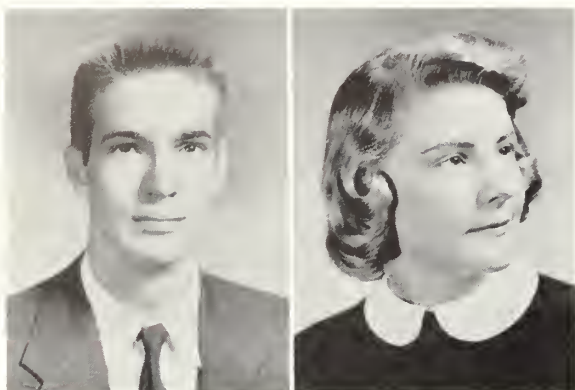

Lindsay Yeomans
Waynesboro, Ga.

Eva Rachel Young
Sumner, Ga.





STUDENT GOVERNMENT ORGANIZATIONS

FRATERNITIES PUBLICATIONS

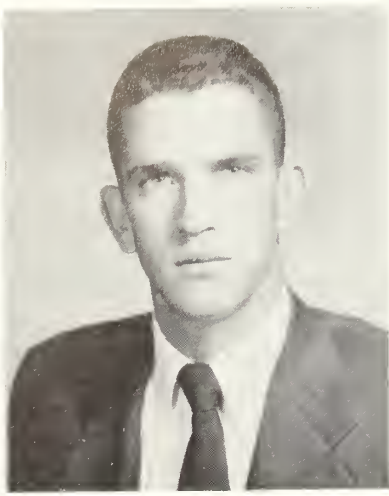

ED BROWN
President



AUBREY HIGHSMITH
Vice President



JOYCE JACKSON
Secretary-Treasurer

Student Council



Sitting: Dean Helen Duncan, Advisor; Joyce Jackson, Ed Brown, Aubrey Highsmith, Dean Ralph Tyson, Advisor. *Standing:* Jane Jackson, Phyllis Hall, Herbert Houston, Jackie Clark, Peggy Cowart, Guy Weatherly. *Absent from picture:* Vila Browne and Franklin Pierce.

Social Committee



Sitting: Bob Spell, Vila Browne, Jane Jackson, Peggy Cowart, Harry Cowart. *Standing:* Franklin Pierce, Ed Brown, Fred Fagnant, Herbert Houston, Aubrey Highsmith, Chairman, Billy Jackson.

Interdormitory Council



Sitting: Dean Ralph Tyson, Advisor; Jane Jackson, Herbert Houston, Chairman; Ramona Wall, Dean Helen Duncan, Advisor. *Second row:* Helen Tanner, Gail Jackson, Betty Biggers, Joan Lindsey, Mary Carol Bowers. *Third row:* Ed McLesky, Ralph Turner, Travis Doss, Robert Gressette, Gene Ragsdale. *Absent from picture:* Vila Browne and Barbara Mills.

Cone Hall House Council



Sitting: Robert Gressett, President; Mrs. Thelma Hartley, House Director; Herbert Houston, Vice President. *Standing:* Solon Wisham, Marion Porter, Secretary-Treasurer; O'Brien Morris, Roy Pierce, Fred Chance. *Absent from picture:* Gene Ragsdale and Melvin Johnson.

Lewis Hall House Council



Sitting: Jerry Shealy, Vila Browne, President; Mrs. Mary Kate Evans, House Director; Jane Jackson, Vice President; June Murray, Secretary. *Standing:* Sandra Tindol, Joy Rogers, Gloria Bedenbaugh, Jackie Dupree, Treasurer; Sandra Wiggins, Elizabeth Morgan, Ellen Sumner and Marcia Allen.

Sanford Hall House Council



Sitting: Jerry Brown, Edward McKlesky, President; Mrs. Cleo Franklin, House Director; Ralph Turner, Vice President; Robert Forester, Secretary-Treasurer. *Standing:* Sam Rogers, Jerry Morris, Bobby Jarrell, Don Crump, Richard Smith, Bobby Teasley. *Absent from picture:* Emory Giles.

West Hall House Council



Sitting: Barbara Faulk, Treasurer; Helen Tanner, Vice President; Mrs. Archie Jackson, House Director; Romona Wall, President; Jean Holmes. *Second row, standing:* Sharon Ward, Mary Carol Bowers, Annette Ross, Barbara Williams, Ruth Fiskus, Miriam McClain, Choyce Jackson. *Third row:* Kay McCormick, Judy Akins, Linda Bishop, Mary Ann Harrell, Billie Jean Barrow and Nita Flathman.

East Hall House Council



Seated: Patricia Anderson, Secretary; Betty Biggers, Vice President; Mrs. J. B. Johnson, House Director; Gail Jackson, President; Patricia Redding, Treasurer. Standing: Sue Moore, Rose Franklin, Patti Pickett, Ann Bowen, Glenda Banks, Martha Burgess, Rachel Young, Jane Dotson, Dot Bowen, Jane Lee, Monitors.

Big Sisters



First row: Frankie Booth, Joy Rahn, June Watts, President; Helen Tanner, Secretary; Rae Warburton. Second row: Choyce Jackson, Sylvia Parrish, Madge Lanier, Jackie Gamadanis, Miriam McClain, Jan Powell, Ramona Wall, Ellen Sumner, Sara Miller, Ellan Brandon, Thelma Metzger, Ruth Sutton Odom, Barbara Faulk, Mary Alice Taff. Third row: Elizabeth South, Carolyn Joyner, Bobbie Butler, Mary Carol Bowers, Millie Jo Bond, Sharon Ward, Beverly Hall, Billie McWilliams, Billie Jean Barrow, Judy Rittenhouse, Margaret Brown, Ava Owens, Sally Ruark, Charlotte Owens, Nona Gete Martin, Audrey Struckland, Ouida Newby, Jane Jackson.

Pi Omega Pi



Jacob Carlton, Joy Alexander, Amalie Reeves, Treasurer; Carolyn Thomas, President; Frankie Booth, Secretary; Sara Miller, Historian; Geleda Durrence, Mr. Steven B. Homick, Advisor. Absent from picture: Franklin Coleman, Vice President; Jane Marriott.

French Club



First row: James Johnston, Sandra Tindol, Secretary-Treasurer, Tom Bryson, President; Betty Page, Dr. Zolton F. Farkas, Advisor. Second row: Barbara Faulk, Ava Owens, Jean May, Virginia Morrison, Barbara Ragan, Jane Dotson. Third row: Kerstin Phil, Betty Russell, Loretta Edge, Evelyn Kimbrough, Nancy Smith, Linda NeSmith. Fourth row: Harold Smith, Arthur Sparks, Richard Herring, Emory Giles and Bobby Forrester.

English Club



Sitting: Sandra Tindol, Setretary; Mrs. Marjorie Guardia, Sponsor; James Brown, President; Joyce Jackson, Vice President; Dr. Fielding Russell, Sponsor; Bill Hinson, Treasurer. *First row, standing:* Mary Alice Taff, Sylvia Gurganus, Linda Hardie, Samille Jones, Jo Ann Le-wallen, Evelyn Kimbrough, Jean Fulford, Jan Epps, Diana Bair, Jean Arthur Maye. *Second row, standing:* Bob Spell, Bobby Forrester, Thomas Brophy, Richard Herring, Frank Turner, Curt Walker, John Anderson.

Alpha Psi Omega



Sitting: Mrs. Winfield Lee, Advisor; Bill Sanders, President; Molly Williams, Secretary; Miss Freida Gernant. *Standing:* Diana Bair, Ellen Sumner, Marion Porter, Dr. Fielding Russell, Ric Mandes, Lucille Parker, Virginia Smith.

Philharmonic Choir



First row: Cecile Woodard, Joyce Ryan, Choyce Jackson, Accompanist; Diana Bair, Judy Adkins. Second row: Jean Fitzgerald, Joan Garrett, Ouida Newby, Ruth Sutton Odom, Jo Ann Hamilton, Mary Ann Harrell, Linda NeSmith, Jan Futch, Kitty Kelly, Virginia Barrett, Vermelle Pierce. Third row: Frankie Booth, Betty Sue Mashburn, Linda Rowell, Bobby Godwin, James Jones, Ralph Bailey, Bernie Palmer, Denzil Sellers, Donald Anderson, David Powers, Bobby Forester, Guilford Prickette, Stanley Brobston, Guy Thompson, Jimmy Conaway, Marilyn Durrence, Sally Ruark.

Masquers



First row: Mrs. W. Lee, Director; Molly Williams, Scrapbook Chairman; Bill Sanders, Vice President; Ellen Sumner, Secretary; Ann Waters, Treasurer; Harris West, President; Diana Bair, Parliamentarian. Second row: Jean Holmes, Mary McCulloh, Ruth Odem, Joy Rahn, Jean May, Jan Powell, Joyce Muirhead, Mary Rivenbark, Barbara Faulk, Sylvia Gurganus. Third row: Charles McLendon, Judy Rittenhouse, Peggy Cowart, Jean Fulford, Gene Scarborough, Don Anderson, Emory Giles, Beverly Hall, Norma Young, Jan Epps, Curt Walker, John Anderson.

En Melodie



Sitting: Virginia Barrett, Social Chairman; Vermelle Pierce, Treasurer; Mary Ann Harrell, President; Joyce Ryan, Vice President; Jo Ann Hamilton, Secretary. *Standing:* Kitty Kelly, Ruth Sutton Odom, Cecile Woodard, Charlotte Mullis, Ouida Newby, Jean Fitzgerald. *Absent from picture:* Maralon Jones, Sara Frances Norras, Ruth Deyoung Knowlton.

Organ Guild



Mary Ann Harrell, Kitty Kelly, Vermelle Pierce, Jean Fitzgerald, Secretary; Ruth Sutton Odom, President; Virginia Barrett, Jo Ann Hamilton, Charlotte Mullis. *Absent from picture:* Joe Brewer, Cranford Sutton, Mr. Robert Buckner, Sponsor.

Concert Band



First row: Charlotte Mullis, Faye Crouch, Thelma Mallard, Laural Lanier. Second row: Joan Parkerson, Betty George, Beth Rigdon, Mary McGregor, Bobby Godwin, Virginia Barrett, Dicky Baker, David Bailey, Douglas Ellis. Third row: Randy Seay, Francis Fulford, Reggie Jackson, Wynelle Warren, Mary Lou Coleman, Peggy Allen, Joan Hamilton, Guy Thompson, Carol Blanton, Denzil Sellers, Bernie Palmer, Ruth Sutton Odom, Claude Astin, Ralph Bailey, Tessie Jones. Fourth row: Jane Dotson, Kitty Kelly, Betty Shealy, Ninivis Croft, Jimmy Tidwell, Mary Weldon Hendricks, Sara Groover, Jo Ann Chappell, Tom Rogers, Bill Smith, Vermelle Pierce, Jack Willis, Mary Ann Harrell, David Powers, Charlie Griffin, Guilford Prickette, Willis Moore, James Jones, Stanley Brobston. Absent from picture: Amelia Brown, Connie Bevan, Tommy Singletary, Jim Park, Gary Litchton.

Dance Band



Front row: Reggie Jackson, Ralph Bailey, Bobby Godwin, Randy Seay and David Powers. Second row: James Jones, Stanley Brobston, Jack Willis, Tommy Rogers, Jimmy Tidwell and Kitty Kelly.

Basketball Band

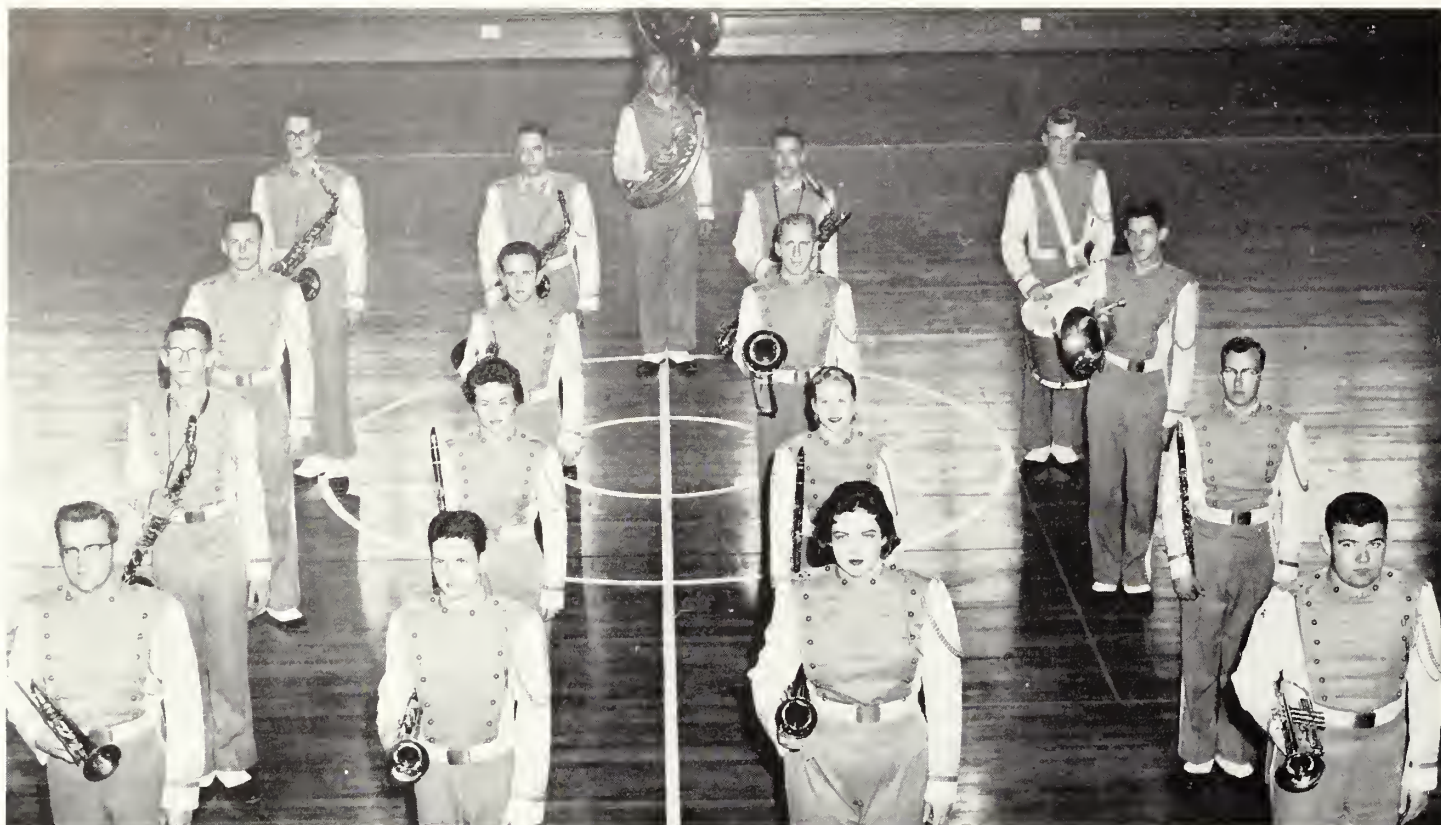

Front row: Charlie Griffin, Tommy Rogers, Mary Ann Harrell and Jack Willis. Second row: David Bailey, Beth Rigdon, Virginia Barrett, Bobby Godwin. Third row: Denzil Sellers, Stanley Brobston and Bernie Palmer. Fourth row: Reggie Jackson, Ralph Bailey, David Powers, Randy Seay and Jimmy Tidwell.

Drum Majorette and Majorettes



Drum Majorette Charlotte Mullis, Ruth Sutton Odom, Laurel Tate Lanier, Amelia Brown, Sara Groover and Mary Esther Jones.

Kappa Delta Pi



Sitting: Diana Bair, Historian-Reporter; Miss Frieda Gernant, Counselor; Charlotte Blich, President; Dr. Georgia Watson. *Standing:* Dr. Fielding Russell, Miss Ruth Bolton, Mrs. Marjorie Guardia, Miss Bertha Freeman, Miss Roxie Remley, Secretary-Treasurer. *Absent from picture:* Miss Marjorie Crouch, Mrs. Ruth Knowlton, Miss Constance Cone, Dr. J. D. Park, Dr. Marshall Hamilton, Miss Grace Cooper, Dr. Zach Henderson, Stanley Brobston, Sandra Wiggins, Claudia Tinker, Mary Salters.

Baptist Ministerial Association



Sitting: Jim Phelps, President; Dean Paul Carroll, Faculty Advisor. *Standing:* Frank Hinzeman, Earl Wellborn, Ellis Vandegrift, Reuben Neely. *Absent from picture:* James Litchfield, Austol Youmans, Dahl McDermitt, Billy Daniel, Ray Horne.

Primitive Baptist Youth Fellowship



Sitting: Mary Kate Kicklighter, Barbara Anderson, Marianne DeLoach, Martha Ann Kirby, Jan Futch, Martha Brantley. *Standing:* Rita Sanders, Vice President; Beverly Perkins, Penny Rimes, Rufus Futch, Donald D. Anderson, President; Elizabeth Adams, Glenda Durrence, Mrs. Thelma Hartley, Sponsor. *Absent from picture:* Calvin Driggers, W. J. Webb, Allen Webb, Charlotte Blich, George Hagins.

Canterbury Club



Martha Tinker, Secretary; Wallace Franpton, Vice President; Eric Heers, President; Tommy Anderson. *Absent from picture:* Joe Brewer, Treasurer; Claudia Tinker, Wilfrieda Hern, Tom Bryson, Tommy Dickerson, Bill Sanders, Jean Holmes, Ralph Bailey, Billie McWilliams.



Ouida Newby, Reuben Neely, Sally Ruark, Joyce Kirkland, Jim Phelps, Treasurer; Stanley Brobston, Vice President; Aubrey Highsmith, President; Barbara Williams, Secretary; Jane Jackson, Diana Bair, Joyce Jackson, Myra Flanders. Second row: Cecile Woodard, Jane Smith, Jan Powell, Jo Ann Lewallen, Betty Biggers, Margilu Watts, Barbara Faulk, Sharon Ward, Beth Rigdon, Audrey Strickland, Choyce Jackson, Barbara Thompson, June Brookerd. Third row: Wynelle Warren, Vivian Blizzard, Nan Stephens, Helen Dozier, Harriet Armstrong, Peggy Cowart, Mary Jo Bailey, Judy Adkins, Deen Tyre, Carolyn Kelly, Carolyn Joyner, Jeanne Garrard, Joyce Ryan, Gloria Kilgore, Mary Carol Bowers, Lucille Parker, Virginia Smith. Fourth row: Elaine Hartley, Peggy Pruett, Glenda Brooks, Judy Edenfield, Carolyn Bridges, Martha Cason, Bobbie Butler, Frances Smith, Linda Rowell, Glenda Grayson, Beverly Peavy, Joyce Clark, Ramona Wall, Jean Johnson, Charlotte Owens. Fifth row: Bob Spell, Dexter Hughes, Thomas Brophy, James Brown, Sonny Bridges, Denzil Sellers, Herbert Houston, Marion Whitworth, Jerry Brown, Richard Smith, Randy Seay, Larry Hyde.

Baptist Student Union



Aubrey Highsmith
President



Stanley Brobston
Vice President



Barbara Williams
Secretary



Jim Phelps
Treasurer



Joyce Jackson
B.S.U. Sweetheart



First row: Joy Rahn, Ellen Sumner, Vice President; Joyce Martin, President; Jan Epps, Treasurer. Second row: Jeanne Walsh, Phyllis Hall, Eloise Minton, Joan Garrett, Sara Miller, Rae Warburton, Thelma Metzger, Ruth Sutton Odom. Third row: Franklin Pierce, Ronald Lifsey, Beverly Hall, Louise Westbrook, Gene Scarborough, Martha Burgess, Elwanda Barber and June Watts.

Wesley Foundation



Joyce Martin
President



Ellen Sumner
Vice President



Jan Epps
Secretary-Treasurer



Front row: Dr. Donald F. Hackett, Advisor; Edmund Towns, Sergeant-at-Arms; Sam Rogers, Vice President; Edward McLesky, President; Aubrey Highsmith, Secretary-Treasurer; Sam Powell, Reporter; Mr. Edgar Godfrey, Advisor. Second row: Delmas Johnson, Morris Crews, Rufus Futch, William Wells, William Webb, Sonny Godfrey, Bobby Manly, Jerry Winton, Solomon Sparks, Dick Brown, Kieth Cox, Jack Sapp, John Brantley, Bobby Muggridge.

Industrial Arts Club



Edward McLesky
President

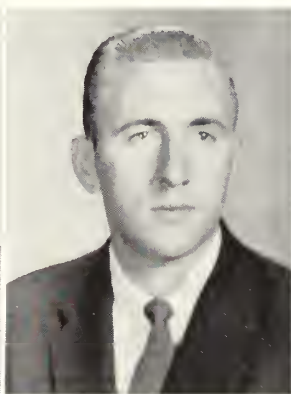

Sam Rogers
Vice President



Aubrey Highsmith
Secretary-Treasurer



First row: Wanda Broome, Jerry Shealy, Jim Phelps, Vice President; Christine Williams, Treasurer; Kirbylene Stephens, Faculty Advisor; Ramona Wall, Secretary; Peggy Cowart, Vice President; Charlie Harper, President; June Murray Brookard, Frankie Booth. Second row: Pokey Garriott, Carolyn Thomas, Eunice Cravey, Jo Ann Lewallen, Janice Powell, Kay McCormick, Catherine Johnson, Rita Jane Sanders, Mary Joyce Ward, Martha Tinker, Liz Morgan. Third row: Joy Rogers, Nova Deen Tyre, Earlene Payne, Glenda Durrence, Ellen Sumner, Billy Jean Barrow, Ann Mygrant, Beverly Perkins, Jane Jackson, Vivian Blizzard, Sara Miller, Carolyn Kelly, Mary Jo Bailey, Thelma Metzger, Judy Adkins, Gloria Kilgore, Virginia Kirkland, Jeannie Girrard, Mary Weldon Hendricks, Sally Ruark, Jan Epps, Margilu Watts, Sharon Ward, Gloria Warnock, Mary Salters, Peggy Pruitt, Margaret Brown, Mary Carol Bowers, Joyce Ryan. Sixth row: Mickey Williams, Beverly Hall, Louise Westbrook, Bob Spell, Don Anderson, Granville Rainey, Gordon Stallings, Jerry Brown, Reuben Neely, Jim Walden. Seventh row: Dexter Hughes, Marion Porter, Bobby Forrester, Ronald Lifsey, Stanley Brobston, Richard Smith, Bobby Lambert.

Phi Beta Lambda

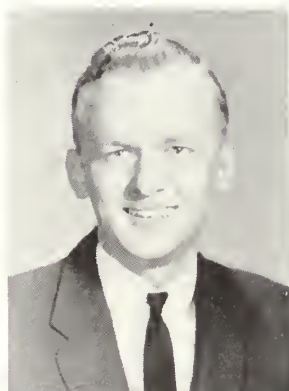

Charlie Harper
President



Peggy Cowart
Vice President



Ramona Wall
Secretary



Christine
Williams
Treasurer



Ramona Wall
Miss Phi Beta Lambda



Coach J. B. Searce, Elizabeth South, Fred Chance, President; Dick Ragsdale, Vice President; Richard Young, Charles Musselwhite. Second row: Benny Potts, Ed Brown, Gene Ragsdale, Solon Wisham, Tom Womack, Lowell Russell, Don Thornhill, Robert Gressette, Clyde Poppell, Bill Brannen, Eugene Chambers, Jimmy Hancock, Ralph Turner, Travis Doss, Jackie Gamadanis, Millie Jo Bond. Fourth row: Ann Gowan, Roy Pierce, Briggs Tyler, Mickie Wilson, Paul Bailey, Melvin Johnson, Herbert Houston, O'Brien Morris. Fifth row: Rae Warburton, Eloise Minton, Sharon Ward, Glenda Rentz, Norma Rushing, Elaine Hartley, Joy Rahn, Lynford Wood. Absent from picture: John Vaughn, Marcia Maddox.

Eto Rho Epsilon



Fred Chance
President

Dick Ragsdale
Vice President

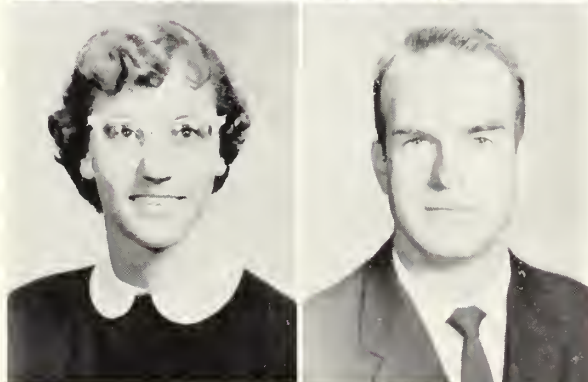

Marcia Maddox
Secretary

John Vaughn
Treasurer



Patricia Redding
Miss Eta Rho Epsilon



First row: Carol Goff, Social Chairman; Elizabeth Ann Morgan, Vice President; Earl Swicord, President; Martha Cason, Secretary; Valera Brinson, Librarian. Second row: Jimmy Adams, Faye Adams, Mr. Fred Wallace, Faculty Advisor; Bud Stewart, Glenda Grayson, Mary Salters, Donnie Williams, Mr. Tully Pennington, Faculty Advisor; Dr. John Allen Boole, Faculty Advisor; Joe Edwards, Tessie Jones. Third row: Wallace Tanner, Charles Head, Jimmy King, Dr. Burton J. Bogitsh, Faculty Advisor; Wayne Edwards, Hubert Manning, Mr. W. S. Hanner, Faculty Advisor.

Science Club

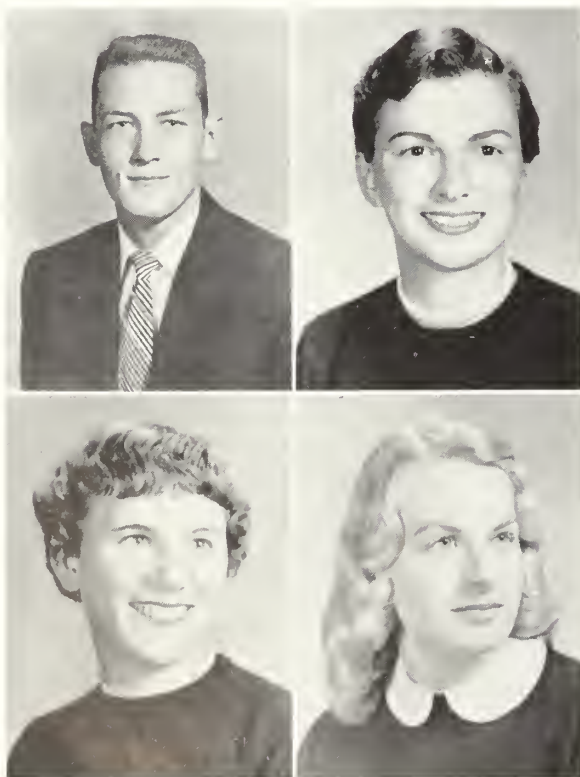

Earl Swicord
President

Elizabeth Ann Morgan
Vice President

Martha Cason
Secretary

Helen Tanner
Treasurer



Mary Salters
Miss Science



Front row: Randy Seay, Charles McLendon, Ninevois Croft, Reggie Jackson, David Powers and William Smith. Second row: Jack Willis, Charles Griffin, Alumni Secretary; Bernie Palmer, Historian; and Guy Thompson. Third row: Bobby Godwin, Vice President; Ralph Bailey, Treasurer. Fourth row: James Jones, President.

Phi Mu Alpha

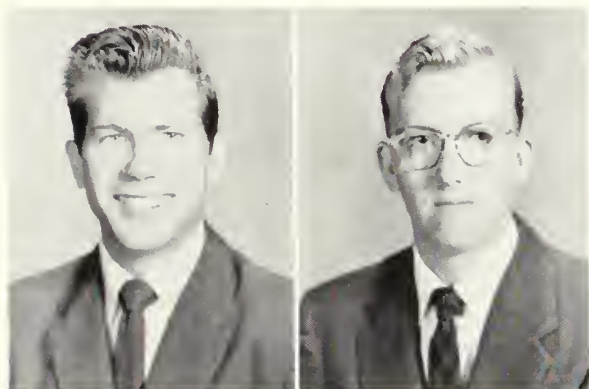

James Jones
President

Bobby Godwin
Vice President

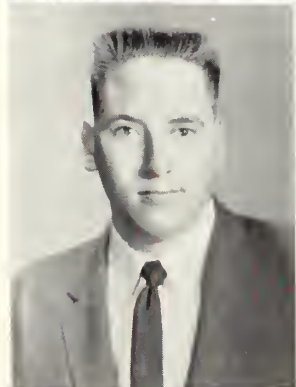

Ralph Bailey
Treasurer



Joan Garrett
Miss Phi Mu Alpha



Danice Moore, Miss Gernant, Sponsor; Harry Cowart, Treasurer; Peggy Cowart, Secretary; Charlie Harper, President; Bob Spell, Publicity; Miss Remley, Sponsor; Omogene Head. Second row: Martha Tinker, Shirley Hodges, Joyce Martin, Nell Pittman, Joan Parkerson, Shirley Gnann, Carolyn Bridges, Beverly Hall, Betty Ann Shealy, Nita Freeman, Jerry Shealy. Third row: Julia Ann Hendrox, Jackie Gamadonis, Charlotte Blitch, Ann Manry, Jo Ann Lewallen, Mary McNorrill, Jackie Dupree, Linda Rowell, Virginia Kirkland, Uldine Shuman. Absent from picture: Fred Fagnant, Vice President; James Johnston, Joe Brewer, Claude Astin, Ray Horne, Bill Sanders.

Alpha Rho Tau

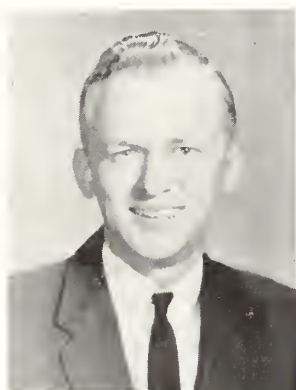

Charlie Harper
President



Fred Fagnant
Vice President



Peggy Cowart
Secretary



Harry Cowart
Treasurer



Peggy Cowart
Miss Alpha Rho Tau



Mr. Parrish Blitch, Sponsor; Elliot Hodges, Vice President; Bobby Teasley, Ernie Borders, President; Pat Fletcher, Secretary; Bob Pollak, Treasurer; Glenda Durrence, Correspondence Secretary; Frankie Booth, Joy Alexander, Miss Helen Taylor, Sponsor. Second row: Kay Lovette, Judy McCloy, Beverly Hall, Jo Ann Lewallen, Dot Knight, Virginia Kirkland, Jane Marriot, Sue Chance, Jeanne Garrard. Third row: Judy Rittenhouse, Shirley Jenkins, Elmarie Smith, Billie Jean Barrow, Marianne DeLoach, Carol Jones, Gloria Kilgore, Harriet Armstrong, Amalie Reeves, Carolyn Thomas, Mary W. Hendrix, Elizabeth Adams, Carol Blanton. Fourth row: Dot Bowen, Frances Crawford, Frankie Bland, Betty J. Rushing, Carolyn Hart, Bobbie Butler, Sara Miller, Charlene Webb, Rita Sanders, Miriam McClain. Fifth row: Leonard McCook, Annette Tanner, Ann Mygrant, Mary Ann Hodges, Mary Ellen Williams, Lawanna Boyett, Uldine Shuman, Barbara Barton, Eleanor Akridge, Earline Payne. Sixth row: George Evans, Roberts Adams, Jane Kite, Beverly Joiner, June Kity, Elaine Nobles, Marilyn Durrence, Laural Lanier, Mary Ann Moye, Peggy Allen. Absent from picture: Ann Fulmer, Libby Baugh.

F. B. L. A.

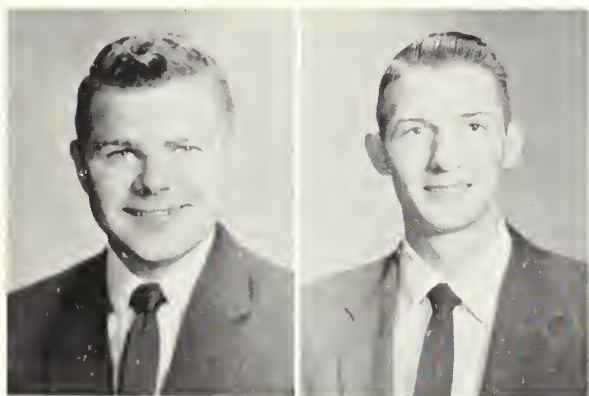

Ernie Borders
President

Elliot Hodges
Vice President



Pat Fletcher
Secretary

Bob Pollak
Treasurer



Sue Chance
Miss F.B.L.A.



Seated: Linda Sikes, Reporter; Billie McWilliams, Secretary; Margaret Brown, Vice President; Claudia Tinker, Second Vice President; Jerry Shealy, President; Mary Carol Bowers, Treasurer; Caroline Wingo, Sponsor; Kay McCormick, Parliamentarian. Second row: Annette Mills, Dean Tyre, Carolyn Hill, June Stevens, Susan Jones, Mary Jo Fulghum, Jane Lee, Jane Smith, Yvonne Lanier, Jo Ann Sharpe. Third row: Lauri Willis, Rose Franklin, Carolyn Kelly, Audrey Strickland, Sally Ruark, Judy Akins, Martha Brantley, Beverly Perkins, Elwanda Barber, Madge Lanier. Fourth row: Vendora Lanier, Nan Price, Alice Ann Crawford, Peggy Pruette, Betty Jan Saunders, Gracie Burns, Carolyn Joyner.

Home Economics Club



Jerry Shealy
President



Margaret Brown
Vice President

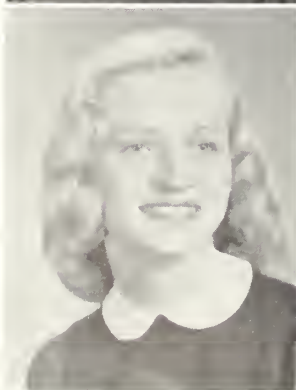

Billie McWilliams
Secretary



Mary Carol Bowers
Treasurer



Martha Brantley
Miss Home Economics



First row: Ellan Brandon, First Vice President; Ellen Sumner, President; Carolyn Davis, Secretary-Treasurer; Wanda Broome, Second Vice President. Second row: Joyce Youngblood, Joan Parkerson, Elizabeth Aspinwall, Shirley Grann, Mary McCullough, Mary McNorrill, Jan Powell, Jean Hinson, Norma Hawkins, Kay Sherrod, Barbara Faulk, Myra Flanders, Annette Ross, Carolyn Branch, Thelma Metzger, Annette Pittman, Betty Jean Pittman, Joy Rogers, Virginia Rushin. Third row: Shirley Purser, Nona Martin, Gay Clark, Sylvia Parrish, Judy Meeks, Shearer Shaw, Sue Moore, Palma Evans, Jackie Parks, Juanita Flathmann, Lucille Parker, Juanita Freeman, Rose Marie Haley, Mary Jo Bailey, Frances Smith, Joan Lindsey, Patricia Robinson, Mary Will Marchman. Fourth row: Joyce NeSmith, Rebecca Brooks, Faye Murphy, Ann Walden, Ann Manry, June Brookard, Mary Joyce Ward, Shirley Hodges, Lynette Cornelison, Martha Burgess, Sandra Hanson, Roberta Halpern, Catherine Johnson. Fifth row: Betty Sahlie, Beth McCright, Julia Ann Hendrix, Edwina White, Mary Strickland, Jauene Hilliard, Mary Lou Coleman, Helen Dozier, Sandra Wiggins, Marion Porter, Joan Hurst, William Allen, Dexter Hughes, Jane Middleton, Anne Daniels, Mary Virginia Nugent, Mitzie Burns. Sixth row: Jeanette Pittman, Linda Rowell, Sue Sikes, June Watts, Virginia Smith, Billy Jackson, Norma Young, Mary Ann Robbison. Seventh row: Jane Jones, Ann Davis, Linda Bishop, Betty Biggers, Beverly Peavy, Wayne Adams, Charles Horel.

Association of Childhood Education

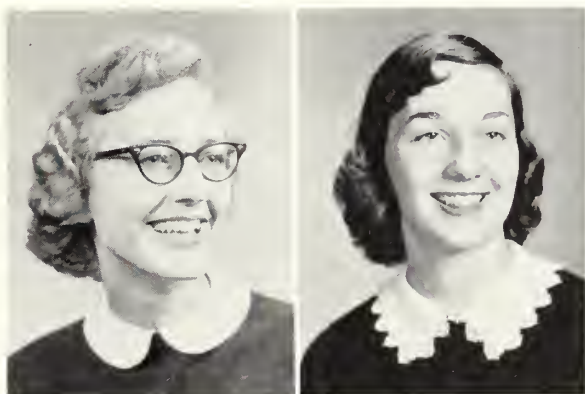

Ellan Sumner
President

Ellan Brandon
Vice President



Wanda Broome
Second Vice President

Carolyn Davis
Secretary-Treasurer



Vila Browne
Miss A.C.E.



First row: Bobby Godwin, Second Vice President; Virginia Barrett, Treasurer; David Powers, President; Mary Ann Harrell, Secretary; Jimmy Tidwell, First Vice President. Second row: Joan Garrett, Jean Fitzgerald, Jo Ann Hamilton, Cecile Woodard, Ouida Neuby, Joyce Ryan, Nan Stephens, Thelma Mallard, Kitty Kelly, Ruth Sutton Odom, Vermelle Pierce. Third row: Guy Thompson, Tom Rogers, Bernie Palmer, Dicky Baker, Jack Willis, Ralph Bailey, Reginald Jackson, Dinzil Sellers, Joe Brewer, Cranford Sutton, James Jones, Stanley Brobston, Bill Smith.

Music Education Club



David Powers
President



Jimmy Tidwell
Vice President



Mary Ann Harrell
Secretary

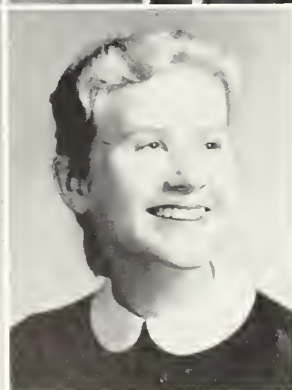

Virginia Barrett
Treasurer



Joyce Ryan
Miss Music Education



Harris West, Jacob Carlton, Bob Byrd, Secretary; Solon Wisham, Jr., President; Dean Paul Carroll, Honorary Member; Dr. Zach Henderson, Honorary Member; Senator Everett Williams, Honorary Member; Fred Fagnant, Treasurer; James Johnston, James Brown. Second row: Eugene Chambers, Roberts Adams, Bob Mitchell, Sammy Powell, Bernie Palmer, Harry Cowart, Melvin Johnson, Curtis Browning, Ed McLeskey, Tom Bryson. Third row: Wallace Tanner, Vernon Vaughn, Emory Giles, David Wilson, Mr. Parrish Blich, Sponsor; Rufus Akins, Don Anderson, Aubrey Morris. Absent from picture: Pete O'Millian, Charles Musslewhite.

Kappa Phi Kappa

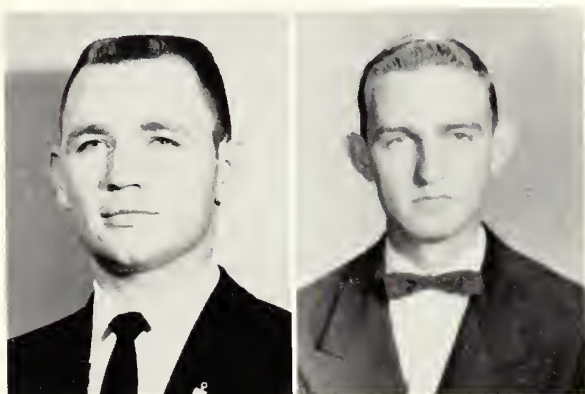

Solon Wisham, Jr.
President

Bob Byrd
Secretary



Fred Fagnant
Treasurer



Beverly Hall
Miss Kappa Phi Kappa



Joyce Jackson, Vice President; Billy Jackson, President; Joyce Clark, Treasurer; Lynette Cornelison, Secretary. Sylvia Gurganus, Frankie Bland, Mary McCullough, Roberta Halpern, Sandra Tyndol, Barbara Thompson, Charlotte Owens, Francis Smith, Bertha Powers, Shirley Gnnn. Joan Parkerson, Harriet Neese, Jean Hinson, Sandra Wiggins, Joyce Martin, Martha Burgess, Barbara Anderson, Myra Flanders, Harriet Armstrong. Joyce Muirhead, Joan Lindsay, Joy Alexander, Annell Pittman, Virginia Nugent, Lucile Parker, Mary Arrington, Norma Rushing. Carl Williams, Howard Bridges, Thomas Brophy, Gene Scarboro.

Student National Education Association



Billy Jackson
President



Joyce Jackson
Vice President



Lynette Cornelison
Secretary



Joyce Clark
Treasurer



Bobbie Butler
Miss N.E.A.



Sitting: John Anderson, Treasurer; Paul Bailey, Sergeant-at-Arms; Jerry Brown, Secretary; Jim Fields, Jim Walden, Bill Brady, Dr. George Rogers, Faculty Advisor; and Ed Bailey, President. *Standing:* Walter Nemecheck, John Piechocinski, Bud Stewart, Rufus Futch, Ellis Vandergrift, Ronald Cook, Eric Heers, Fred Chance, John Clark, Willie Dekle and Tom Bryson.

Veteran's Club



Ed Bailey
President

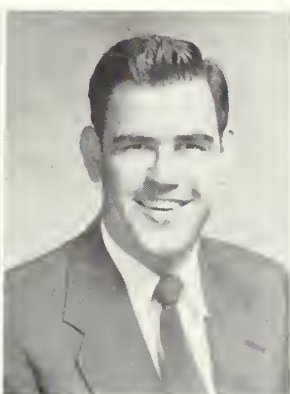

Jerry Brown
Secretary



John Anderson
Treasurer



Ann Fulmer
Miss Veteran's Club

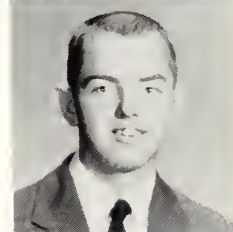
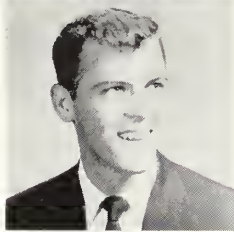
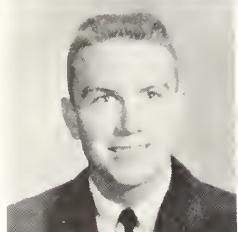
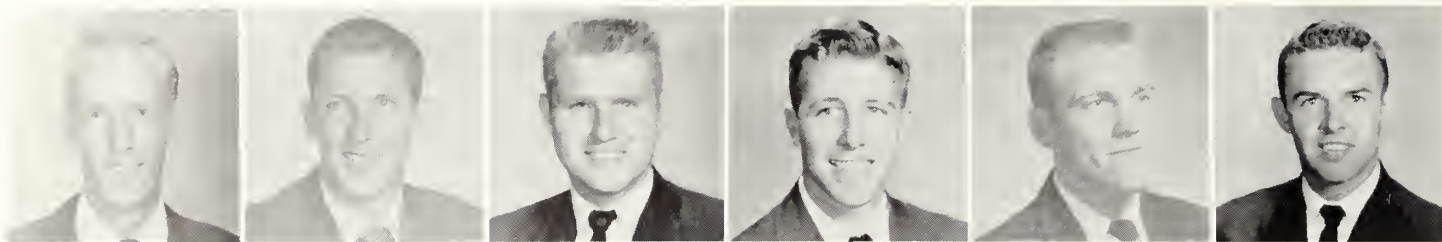

Roy Alewine, *President*
 Bob Belton
 Ralph Berryhill
 Walker Cook
 Chester Curry
 Dave Esmonde
 Norman Griffin, *Secretary-Treasurer*
 Ray Mims
 Bill Mallard

Cary Moore
 George Morrell
 George Rahn
 Ronnie Rush
 Preston Sizemore
 Bobby Teasley
 Ralph Turner
 Tom Wommack

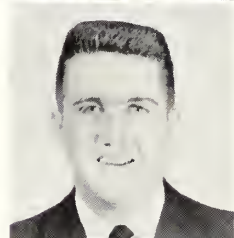
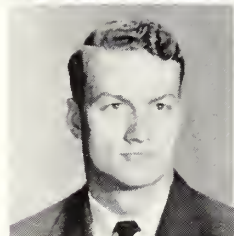
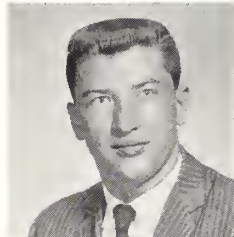
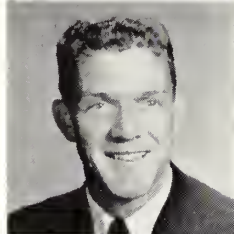
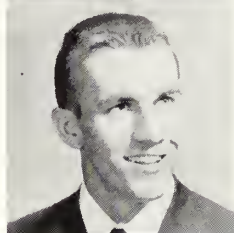

"T"

Club



J. I. Clements
Sponsor



Glenda Rentz
Miss "T" Club

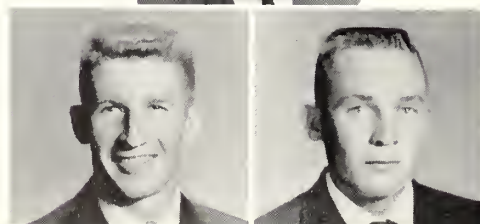



ght; Basketball Saturday

s Addr

ce To G

Campus — 1958



Florida State University, de

Joseph A. Axelson
Advisor

student and resident of States-
boro and surrounding areas were
invited to attend.

g this address, Prince
First District repre-
to Congress, will be
red speaker at a
ield at Mrs. Bryant's
at 1 p. m. Men
in Georgia colleges,
ounty officials, G.T.C.,
graduates, and others are in-

orning

ucation

Parade Will
of Progress

orning in the administration
building by the Kappa Phi
Kappa.

The Alumni Board of Directors
will meet at 10:30 a. m. in the
conference room of the guidance
and counseling office. James
Brown, who is currently presi-
dent of the senior class, will
automatically become a member
of this board.

Each division on campus will
play host to former majors in
that field at 11 a. m.

Buffet Tomorrow

For lunch tomorrow a buffet
will be served behind the old

The Staff

Britt Fayssoux—Fall and Winter Editor

Joyce Kirkland—Spring Quarter Editor

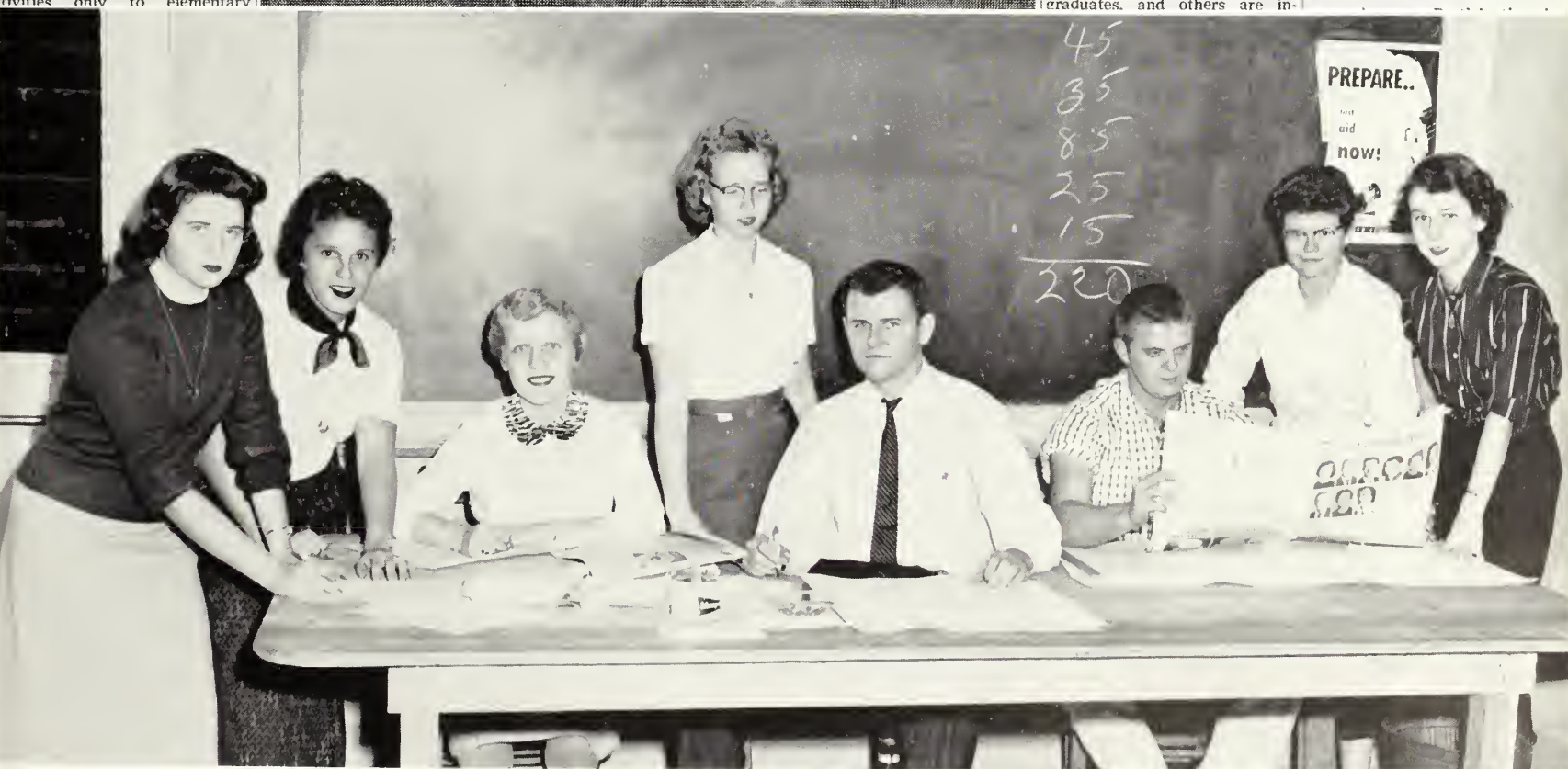

Upon recommendation of the General Assembly, the Governor will sign a bill creating the Georgia Teachers' College.

one in each district making the law which signed by the Governor on August 18, 1906.

The proposed institutions were to be located in communities, one in each district making the law which signed by the Governor on August 18, 1906.

WWNS will broadcast the activities from the Bulloch County Courthouse.

The floats in order of their appearance as they follow the

historical phase of G.T.C.'s development.

The English Club's float, decked with five girls, representing the five degrees (their

The Rockwell Corporation from Statesboro will enter a float in the parade (not in competition) designed by the Art Club, upon which each of the Beauty Revue "Top Five" will

Editor's Desk 2
Vet's Corner 2
FEATURES
Dr. Henderson 3
Mr. Hanner 3

Winter Uniform 8
Summer Uniform 8
Biology Class-1915 8
Physical Class Changes ... 9
G.T.C.—1908 to Date 10
First G.T.C. Bus 11

Jane Jackson, Feature Editor; Charlotte Owens, Reporter; Roberta Halpern, Copy Editor; Joyce Kirkland, Managing Editor; Britt Fayssoux, Editor; Billy Jackson, Business Manager; Wylene Flower, Circulation; Ann Manry, News Editor.



Hugh Belcher, Sports Editor; Charlotte Owens and Albert Burke lay out the sports page of the GEORGE-ANNE.



Ann Manry and Larry Hyde check copy with typists Virginia Kirkland and Mary Rivenbark.

Ron Binns, representative of the Taylor Publishing Company, works with Larry Hyde, Editor of the REFLECTOR.



Reflector Staff



Seated: Larry Hyde, Editor. First row: Frankie Booth, Virginia Smith, Henrinell Milleton, Ann Manry, Sandra Wiggins, Penny Rimes, Lucille Parker, Judy Adkins, Sarah Love. Second row: Ellan Brandon, Mickie Williams, Sylvia Gurganus, Mary Alice Taft, Hannah Pope, Frankie Bland, Annette Tanner, Velera Brinson, Rose Franklin and Bob Pollak. Absent from picture: Don Thornhill.



REFLECTOR Art Staff—Left to right: Peggy Cowart, Charlotte Blicht, Martha Tinker, Art Editor; Joyce Martin and Bob Spell.



Members of the REFLECTOR Staff worked on final copy to be sent to the publisher.



Sandra Wiggins, Lay-Out Editor, and Sarah Love, Student Life Editor, discuss ideas and materials with members of the staff.



SPORTS

BASKETBALL
BASEBALL
INTRAMURALS

BASKETBALL



J. B. SCEARCE
Coach



J. I. CLEMENTS
Assistant Coach



CHESTER CURRY
Team Captain

THE PROFESSORS



Left to right: Charles Hutcheson, Carl Peaster, Cary Moore, Bob Belton, Joe Brannen, George McLeod, Joe Waters, Don Verstraete, Bill Criscillis, Walker Cook, Chester Curry, Lewayne Anderson and John Akins.

TEAM RECORD

GEORGIA TEACHERS COLLEGE BASKETBALL SCHEDULE 1957-58

We		They
91	December 6—Rollins College, Winter Park, Fla.	75
89	December 7—Stetson University, Deland, Fla.	96
68	December 8—Mercer University, Macon, Ga.	74
81	December 11—Pikeville College, Statesboro, Ga.	80
61	December 14—Wofford College, Spartanburg, S. C.	71
70	December 18—University of Jacksonville, Statesboro, Ga.	76

McNEESE HOLIDAY TOURNAMENT

44	December 27—McNeese College, Lake Charles, La.	77
70	December 28—S. E. Oklahoma, Lake Charles, La.	91
59	January 4—Wofford College, Statesboro, Ga.	61
62	January 9—Presbyterian College, Statesboro, Ga.	66
78	January 11—East Tenn. State Col., Statesboro, Ga.	58
57	January 14—Erskine College, Due West, S. C.	78
66	January 25—Mercer University, Statesboro, Ga.	63
74	January 29—Stetson University, Statesboro, Ga.	66
72	January 31—Delta State College, Cleveland, Miss.	80
51	February 1—Centenary College, Shreveport, La.	66
69	February 3—Spring Hill College, Mobile, Ala.	52
70	February 8—Erskine College, Statesboro, Ga.	44
52	February 10—Belmont Abbey, Belmont, N. C.	56
83	February 11—Newberry College, Newberry, S. C.	66
86	February 15—Rollins College, Statesboro, Ga.	66
65	February 17—Presbyterian College, Clinton, S. C.	73
93	February 22—Newberry College, Statesboro, Ga.	53
43	February 25—Belmont Abbey, Statesboro, Ga.	47
80	March 18—Quantico Marines, Statesboro, Ga.	84

February 28—March 1—N.A.I.A. District 25 Tournament

75	February 28—Mercer University, Statesboro, Ga.	66
67	March 1—Stetson University, Statesboro, Ga.	63



Watch that guy!



No, not like that!



Call time out!



That's more like it!



Show 'em where it is, Chet.



JOHN AKINS
Guard

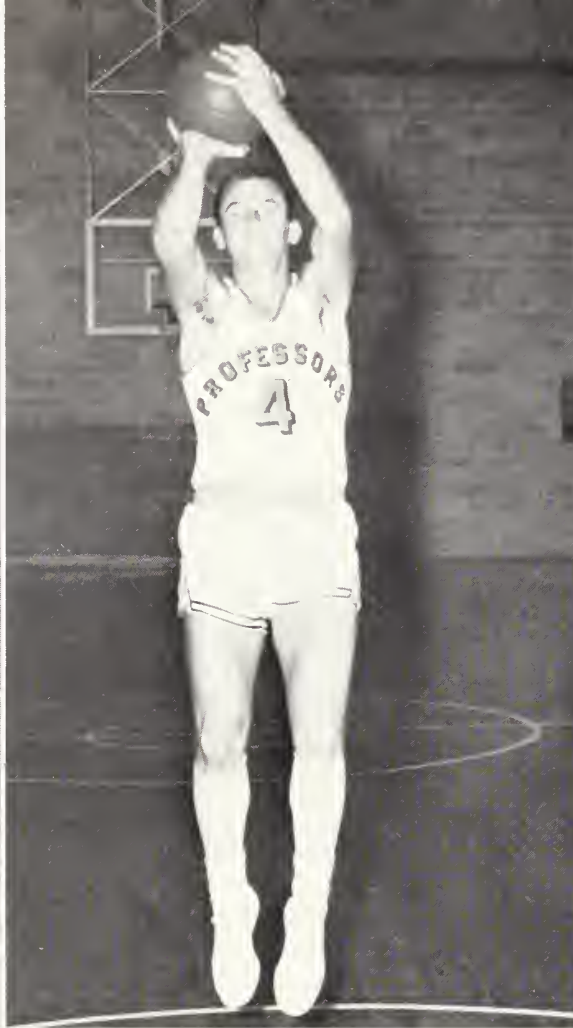

CHESTER CURRY
Guard



JOE WATERS
Center

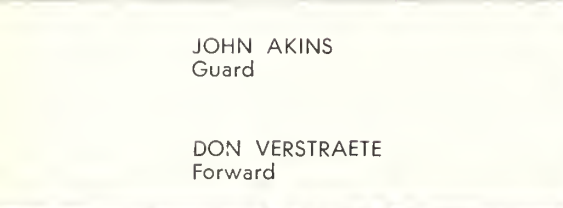

DON VERSTRAETE
Forward

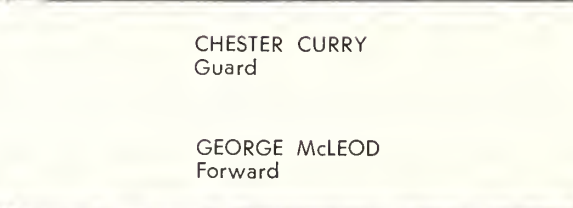

GEORGE McLEOD
Forward

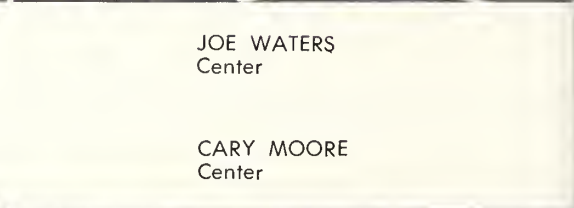

CARY MOORE
Center



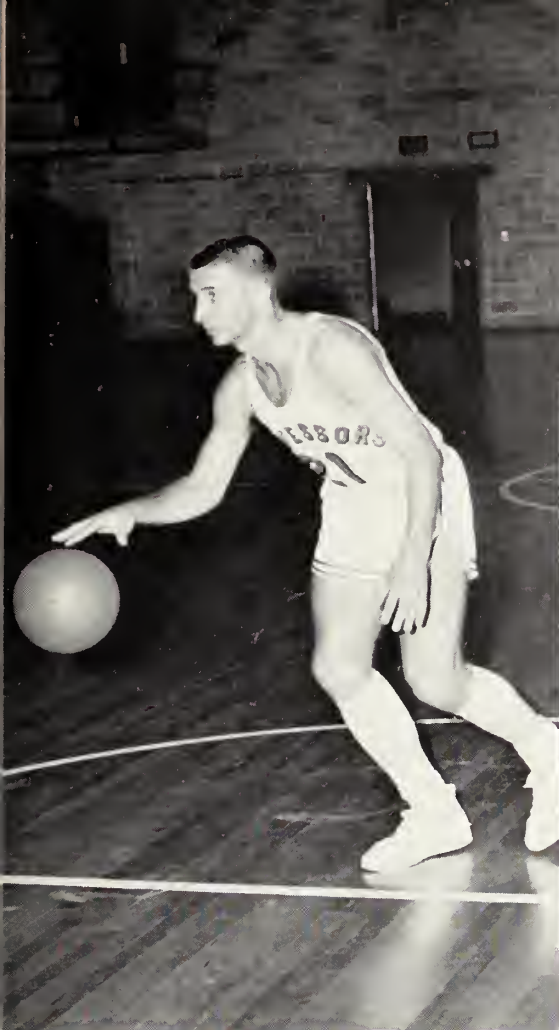

LEWAYNE ANDERSON
Guard



CARL PEASTER
Guard



BOB BELTON
Forward



WALKER COOK
Forward

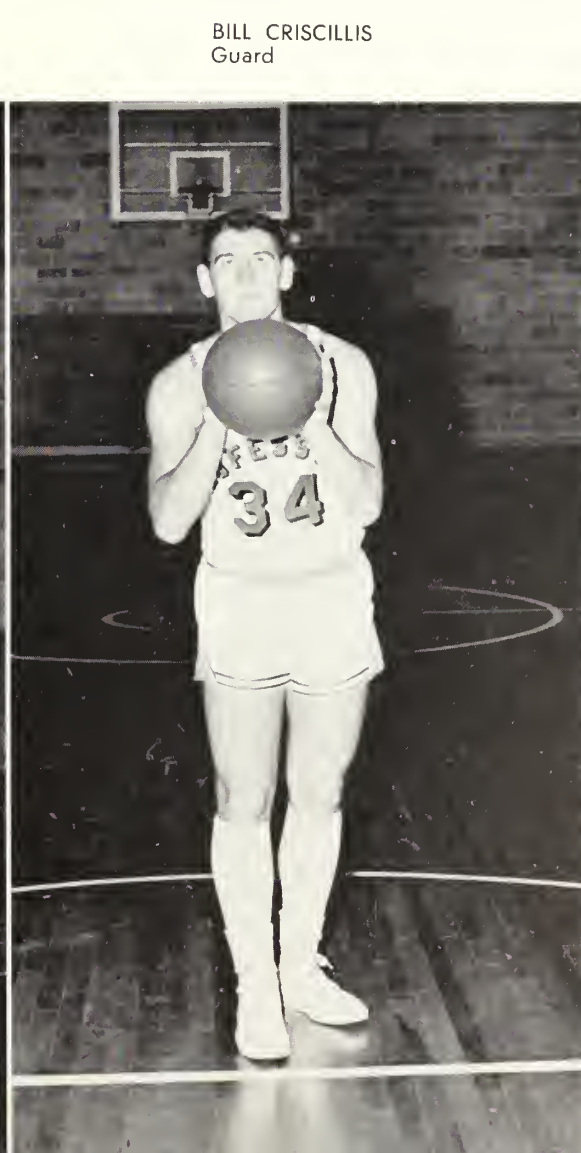

BILL CRISILLIS
Guard

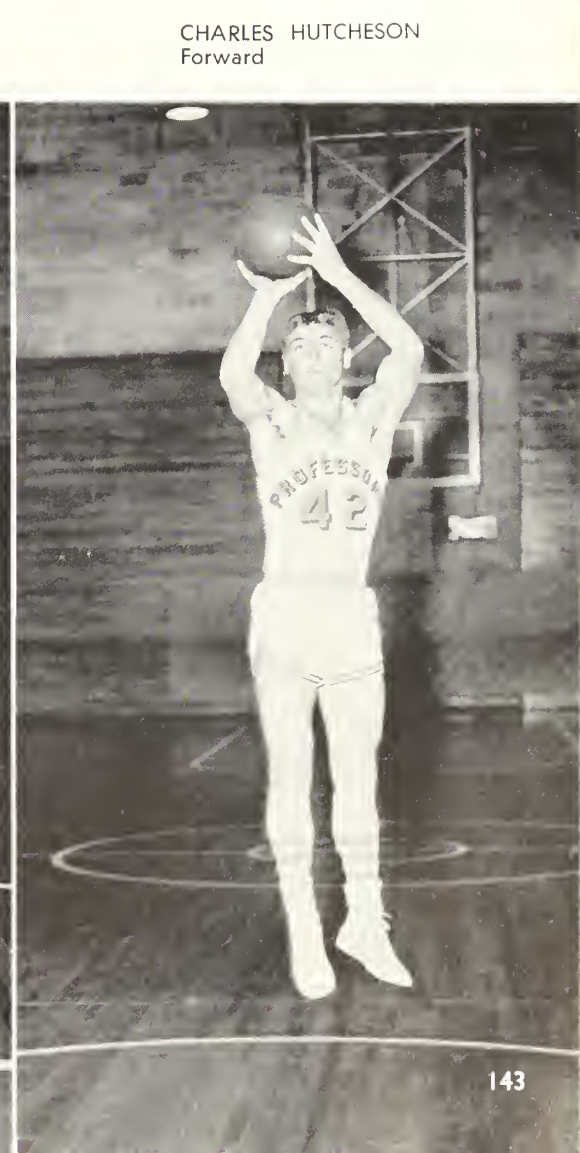

CHARLES HUTCHESON
Forward



JOE BRANNEN
Forward



GEORGE RAHN
Trainer



ROBERT GRESSETTE
Manager

THE CHEERLEADERS



Left to right: Diana Bair, Pat Anderson, Martha Brantly, Dexter Hughes, Marcia Maddox, Charlotte Owens and Martha Tinker. Missing from picture: Vivian Blizzard and Marianne DeLoach.

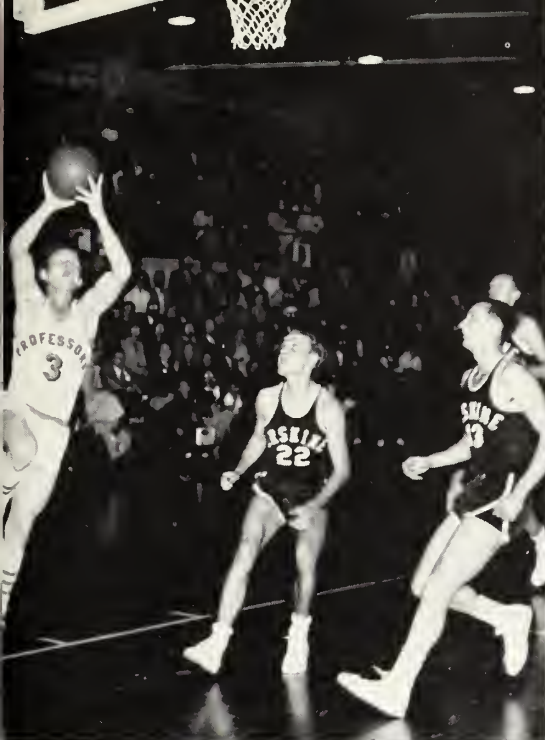



The Team—Front row: Jimmy White, George Rahn, Bill Mallard, Tom Wommack, Skeeter Griffin, Roy Alewine, Ray Mims. Second row: Don Crump, Billy Lowe, Vondall Hall, George Morrell, Preston Sizemore, Don Wallen. Third row: Clifton Collins, Bo Warren, Briggs Tyler, Maynor Dykes, Dave Esmonde. Fourth row: Bill Criscillis, Ralph Berryhill, John Sawyer, Mickey Wilson, Ty Adams, Ralph Turner.

BASEBALL

GEORGIA TEACHERS COLLEGE BASEBALL SCHEDULE 1957



J. I. CLEMENTS
Baseball Coach

GTC		OPP.
6	Erskine College	4
8	Erskine College	6
6	Newberry College	5
5	American International College	5
1	American International College	9
5	Catawba College	8
9	Catawba College	3
4	Amherst College	7
12	Presbyterian College	4
6	University of Georgia	4
9	University of Georgia	2
11	Newberry College	12
0	Furman University	3
4	Stetson University	3
10	Stetson University	1
2	Florida State University	13
3	Florida State University	8
9	University of Georgia	1
10	University of Georgia	12
10	Presbyterian College	2
0	Stetson University	2
6	Stetson University	2
6	Erskine College	1
4	Erskine College	1
10	Mercer University	0
8	Mercer University	0

PLAYOFF (N.C.A.A.)

3	Florida State University	5
5	George Washington University	3
2	Duke University	21

(Won third place)
Won 17, Lost 11, Tied 1, .607



ROY ALEWINE
Pitcher



TOM WOMMACK
Shortstop

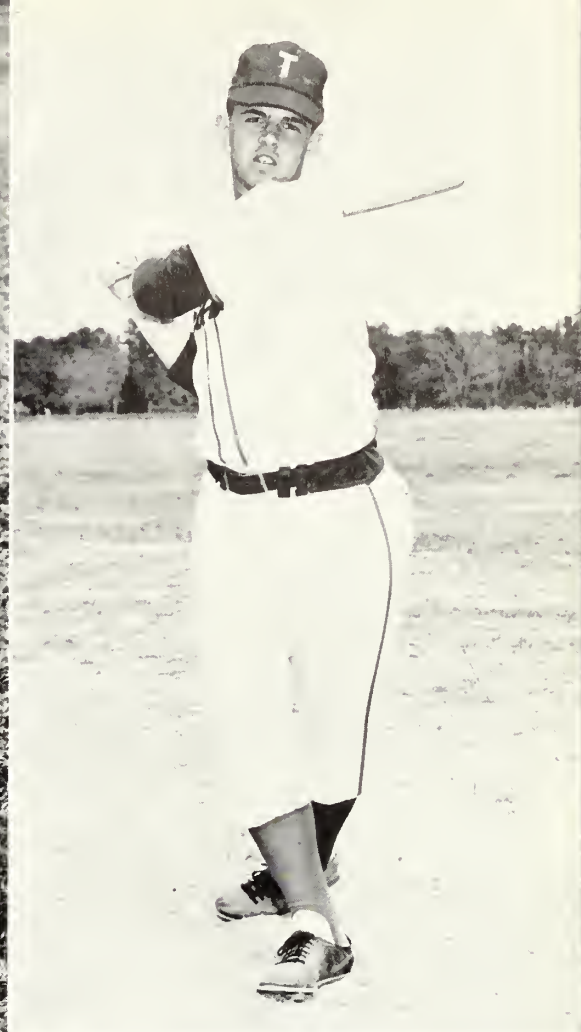

DAVE ESMONDE
Right Field

GEORGE MORRELL
Left Field

PRESTON SIZEMORE
Left Field

SKEETER GRIFFIN
Second Base

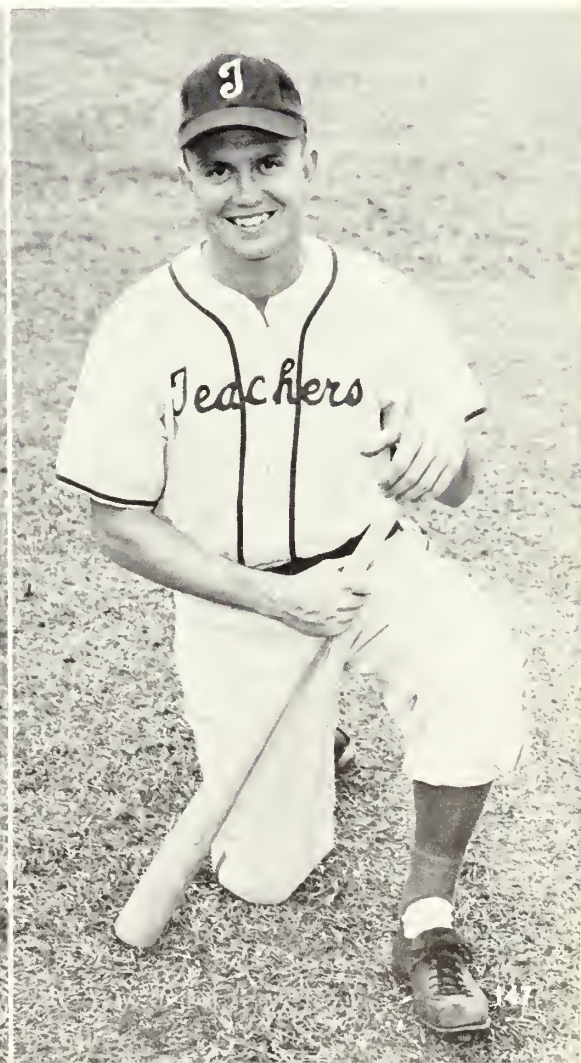



RALPH BERRYHILL
Catcher



RAY MIMS
Pitcher



RALPH TURNER
First Base



BILL MALLARD
Third Base

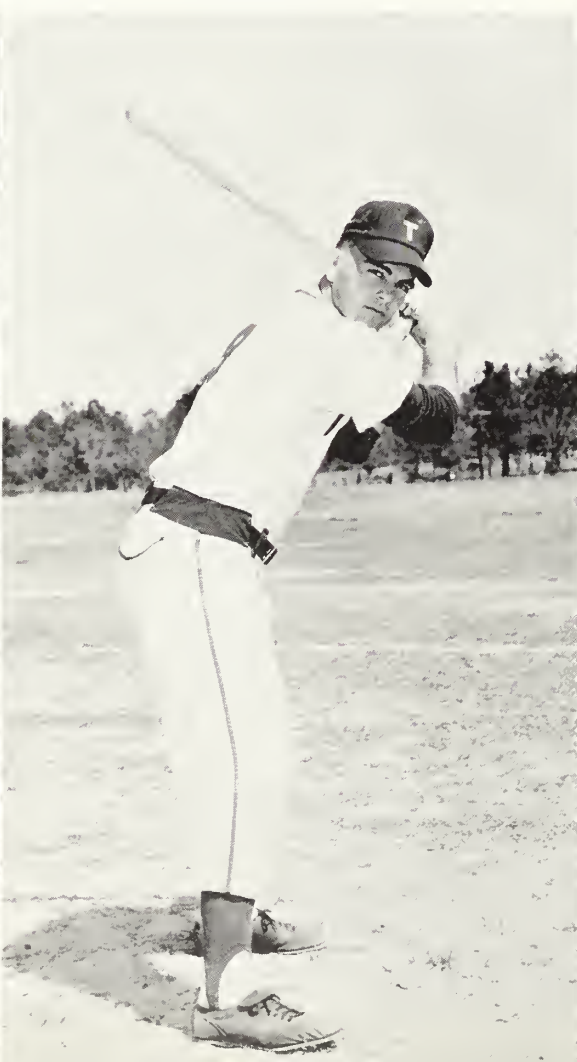

DON WALLEN
Third Base



HOWARD WARREN
Center Field



JIMMY WHITE
Pitcher



BRIGGS TYLER
First Base

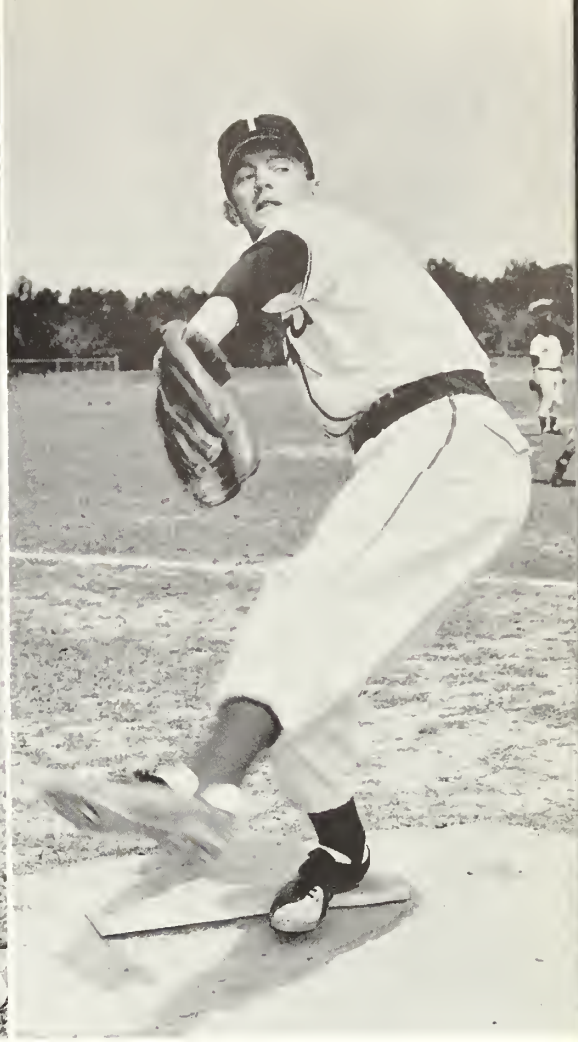

VONDALL HALL
Pitcher



GEORGE RAHN
Catcher



JACK MILLER
Trainer



BOBBY TEASLEY
Manager

INTRAMURALS

UNIT MANAGERS



CHARLES HEAD—Lions
JOHN SAWYER—Cougars
ED BROWN—Tigers
GENE RAGSDALE—Leopards
BEN BENTON—Leopards
JERRY CLARK—Bobcats
BENNY POTTS—Panthers
MICKY WILSON—Bears
DICK RAGSDALE—Wildcats

UNIT MANAGERS



BETTY JEAN THRIFT—Bears
CAROL GOFF—Bobcats
ELIZABETH SOUTH—Panthers
LOUISE WESTBROOK—Tigers
MILLIE JO BOND—Wildcats
ELIZABETH MORGAN—Cougars
ELOISE MINTON—Lions
JOYCE RAHN—Leopards

INDIVIDUAL CHAMPIONS



Louise Westbrook
Women's Paddle Tennis



Skeeter Griffin
Table Tennis



Runner-up Fred Chance and Winner Clyde Poppell
Men's Paddle Tennis



Winner Delores Glisson and Runner-up Wylene Fendley
Women's Badminton



Skeeter Griffin and Billie Jean Barrow
Tennis Champions



Lane Hartley and Benny Potts
Mixed Doubles Shuffleboard Champions

TIGERS
WOMEN'S VOLLEYBALL CHAMPIONS



Left to right: Joy Alexander, Sharon Ward, Louise Westbrook, Wylene Fendley, Judy McCloy, Lowana Boyette, Sue Sikes, Barbara Barton.

BEARS
MEN'S VOLLEYBALL CHAMPIONS



Front row, left to right: Buddy Rainey, Van Kennedy, Bill Brooks, O'Brien Morris, Micky Wilson. Second row: Herschel Carswell, Roberts Adams, Juby Shiver and Cliff Johnson.



GIRLS' BASKETBALL CHAMPS

Left to right: Liz South, Lane Hartley, Frances Crawford, Miriam McClain and Faye Murphy. Second row: Barbara Ragen, Mary Anne Gignilliat, Ann Walden and Linda Sikes.



BOYS' BASKETBALL CHAMPS

Left to right: Tom Wommack, Billy Jackson, Ralph Berryhill, John Sawyer, Jonny Seay, Robert Vaughn and Curt Browning.



Wylene Fendley hits two for Tigers



Juby Shiver buckets two for Cougars

And they're off . . .



Jerry Clark is getting ready to throw a TD strike to brother Phil.



STUDENT LIFE

DANCES
HOMECOMING
BEAUTY REVUE



Studying or relaxing?

Last chance





Jitterbugs



Harry Cowart—ugly man



Line-up



The big night



Rest in peace



Jolly jury



First rat hat





Confessions



Serenade



Tug-o-war



Please marry me!

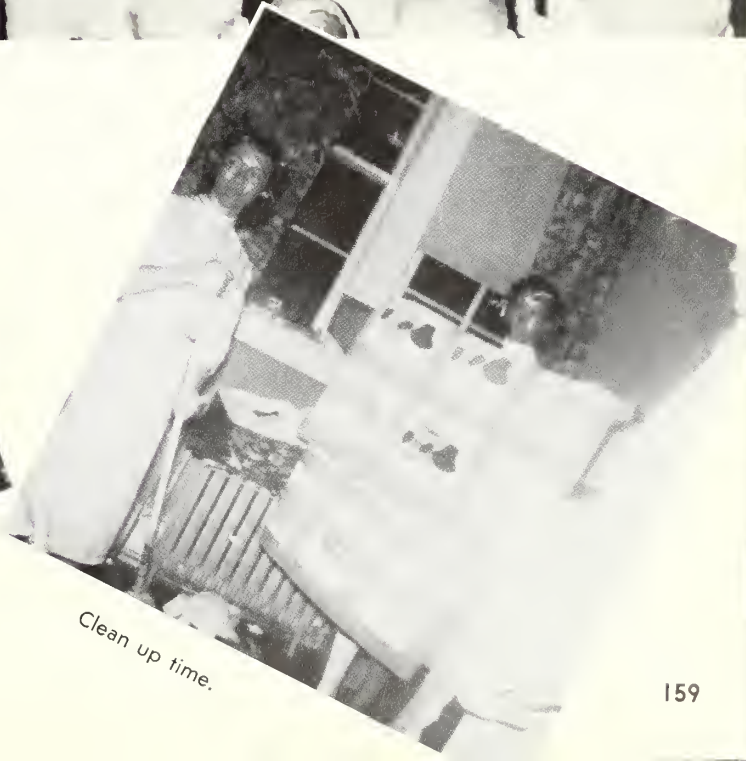

Clean up time.



Starlight ball

C'est ce bon



Faculty fun



Welcome Santa!



Pixie dance

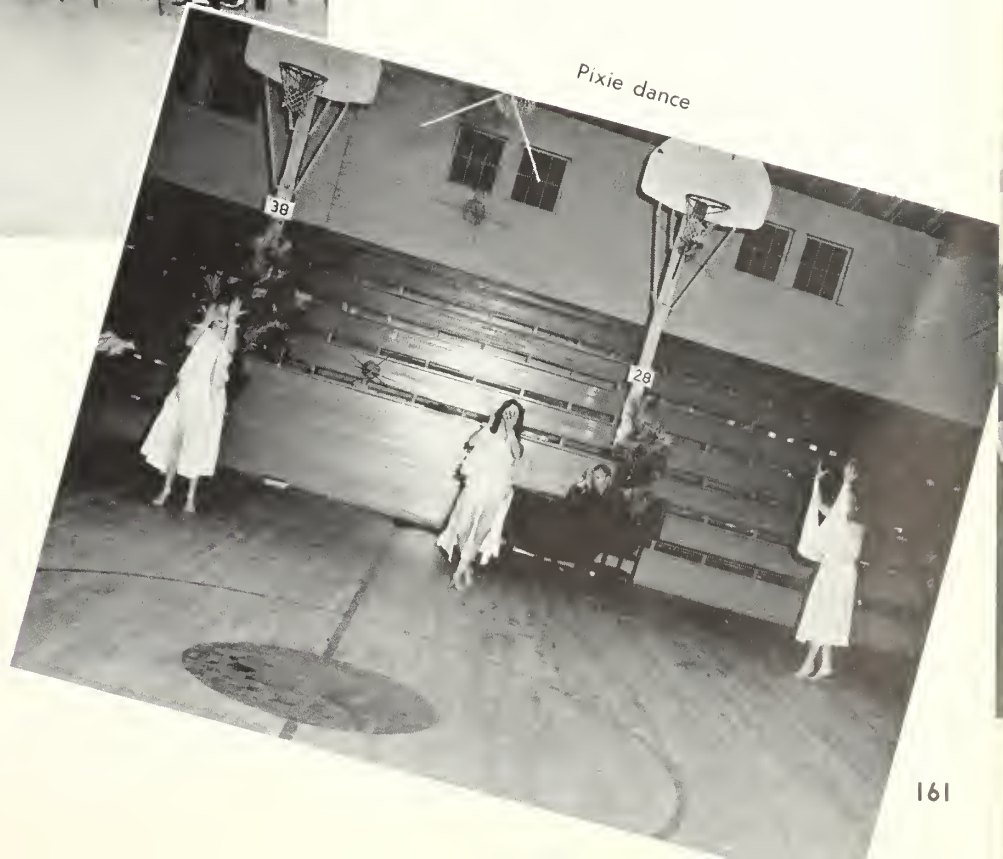



Players and families—Front row, left to right: Jeff, Barbara, and Don Verstraete; Louise, Mike, Nancy, and George McLeod; Richie, Fran, and Bob Belton. Second row: Cary and Danise Moore; LeWayne and Patsy Anderson; Carl Peaster. Absent from picture: Virginia Peaster.

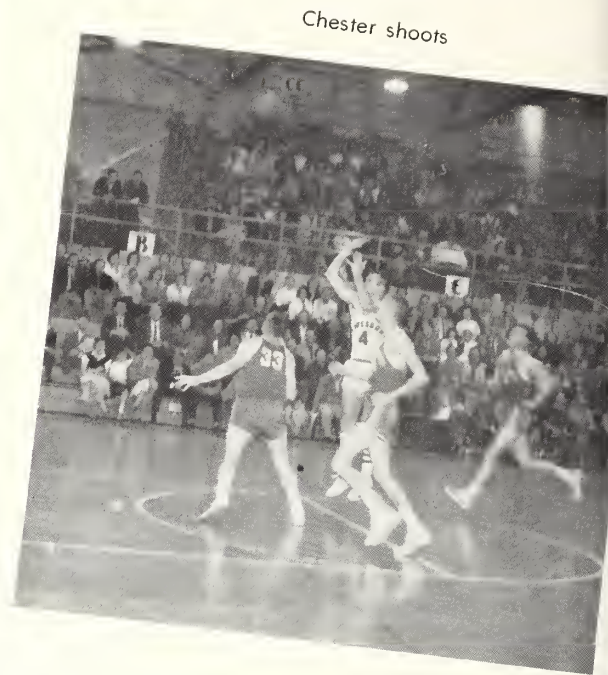

Chester shoots

Curry receives N.A.I.A. Trophy





Pep



Deep freeze



Time out



Repair job



Intermission



Dr. Henderson discusses graduate program plans with Registrar Viola Perry, Dean Paul Carroll, and Education Division Chairman J. D. Park.



Student Center ground breaking ceremony



Chow time

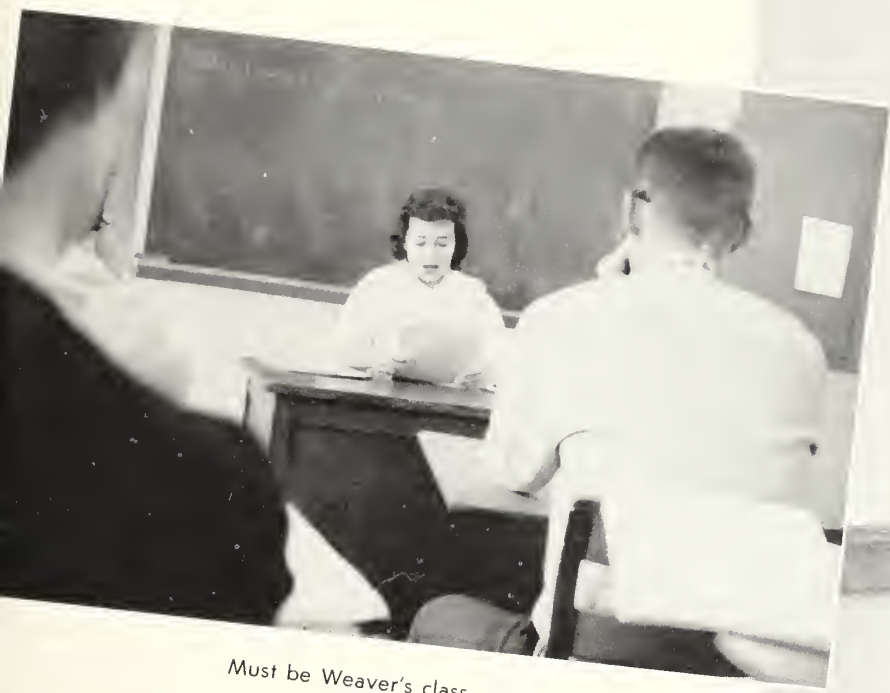

Must be Weaver's class.



G.T.C.'s Who's Who





Convocation procession



Decorating



Homecoming exhibit



Greetings!



Mr. Pennington and Aunt Sophie talk over old times.



First Principal, J. W. Hendricks



Memories

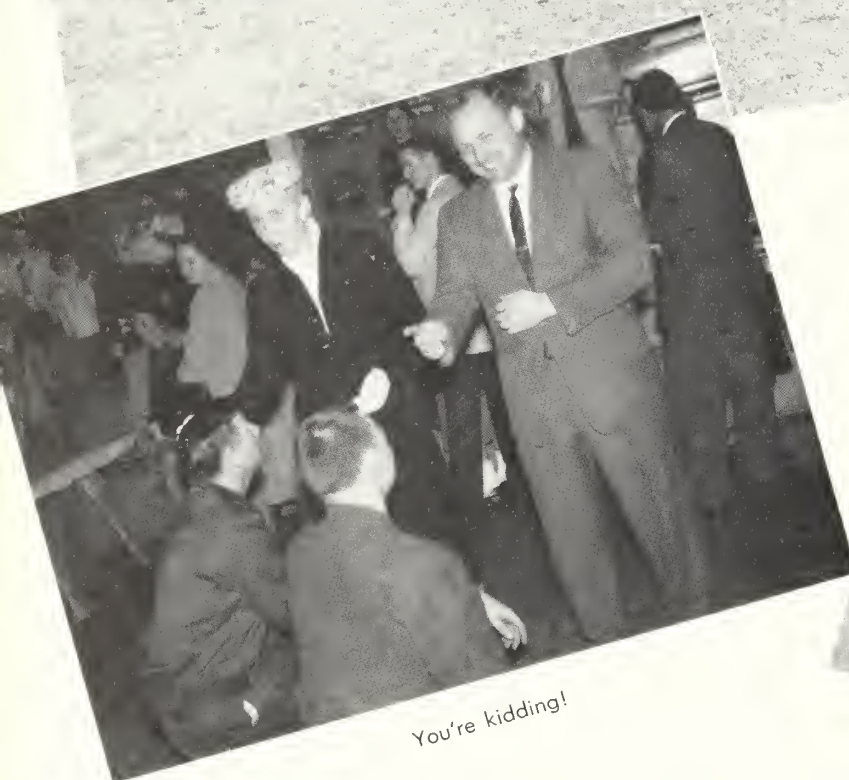

You're kidding!



Let's eat



ANNUAL BEAUTY REVIEW

Sponsored by
ALPHA RHO TAU



Surprise!

Beauties and escorts





Kerstin Pihl, Miss G.T.C. 1958, being crowned by Sis Heys, Miss G.T.C. of 1957.



Five winners and escorts

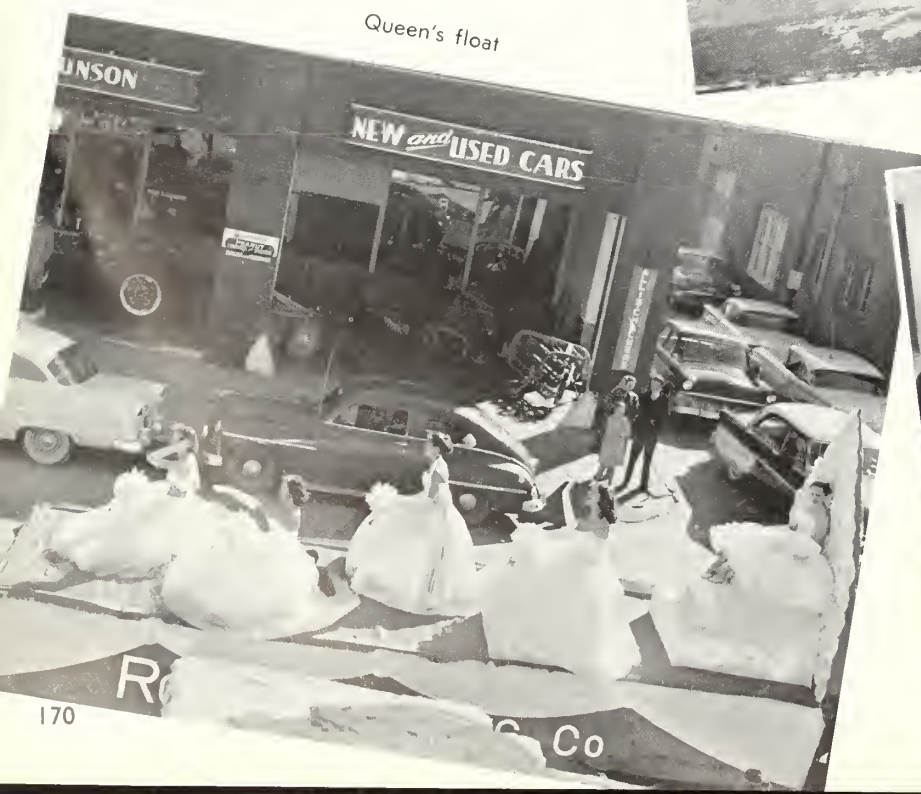

Queen's float





KERSTIN PIHL
MISS G.T.C.
OF 1958

ANN FULMER
SECOND PLACE





RAMONA WALL
THIRD PLACE

VILA BROWNE
FOURTH PLACE





PEGGY COWART
FIFTH PLACE

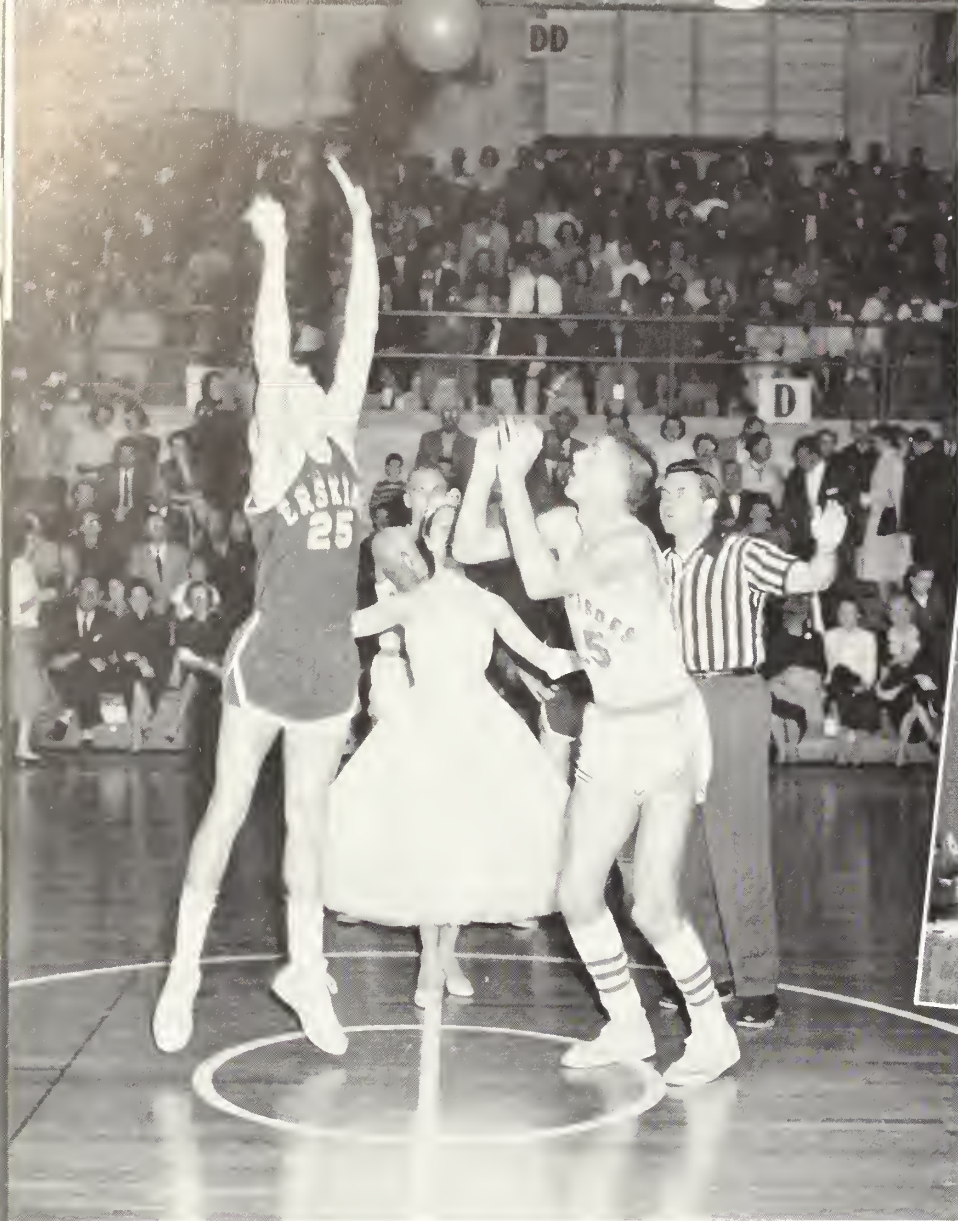

Miss G.T.C. tosses ball up to start homecoming game.



F.B.L.A. float.

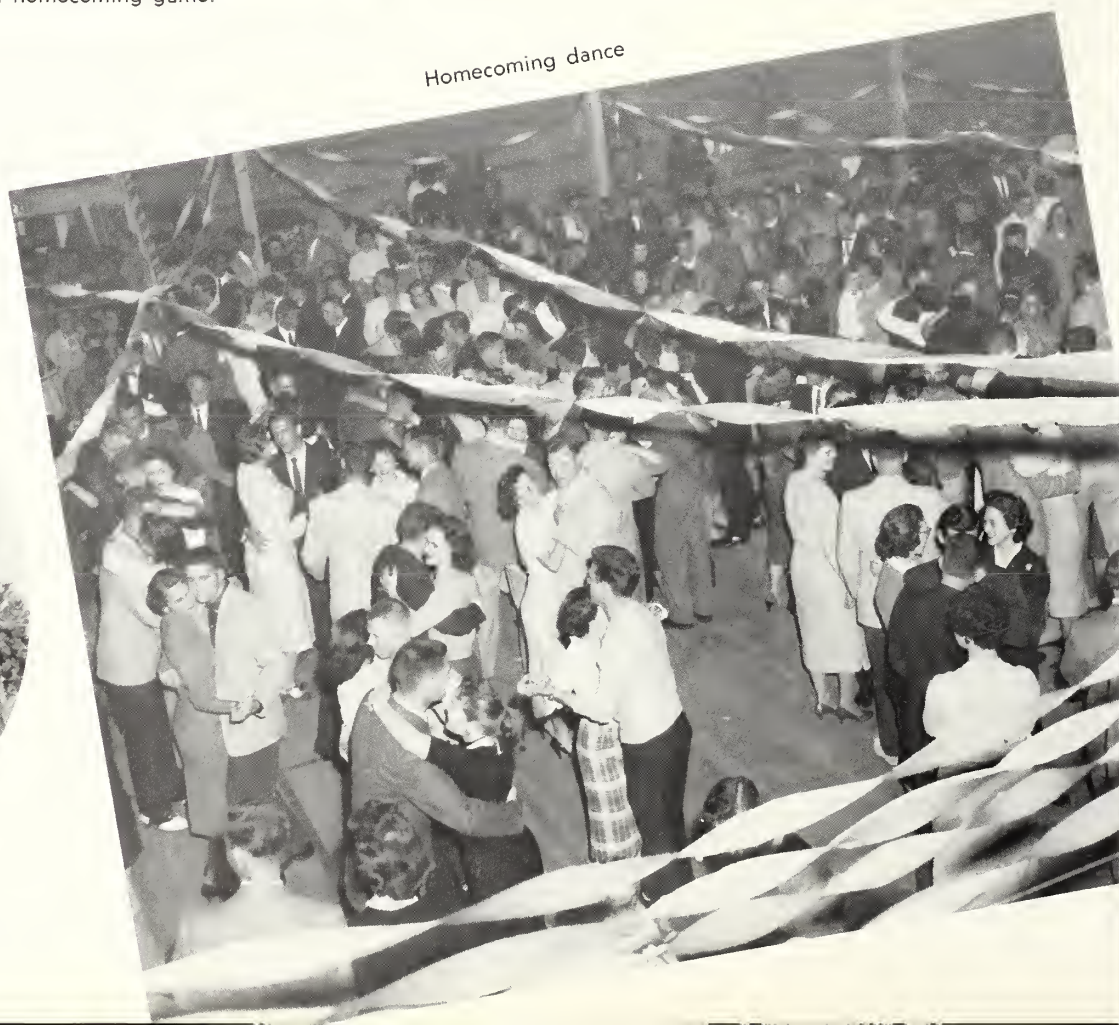

Homecoming dance



Science club float



Cast for "Ring 'Round The Moon"—Left to right: Curt Walker, Kerstin Pihl, Ed Ward, Ruth Odom, Bill Sanders, Molly Williams, Diana Bair, John Anderson, Emory Giles, Jean Fulford and Ann Waters.



Cast for "Dear Charles"—Left to right: Rick Mandes, Kerstin Pihl, Emory Giles, Molly Williams, Ruth Odom, Claude Astin, Diana Bair, Anne Waters, Ray Horne, Jimmy Johnson, Bill Sanders, and Harris West.



McLesky runs copies of MISCELLANY



Heavy date

Joyce, Britt, and Virginia look over finished product.



Driver training





Test time

Full house



Overload



Cleanest room on campus



Shut up and deal the cards



Dunce

What'll you have?





Playnight at the gymnasium



End of the trail



Ballerinas at play



Roll call?



Admiring fans

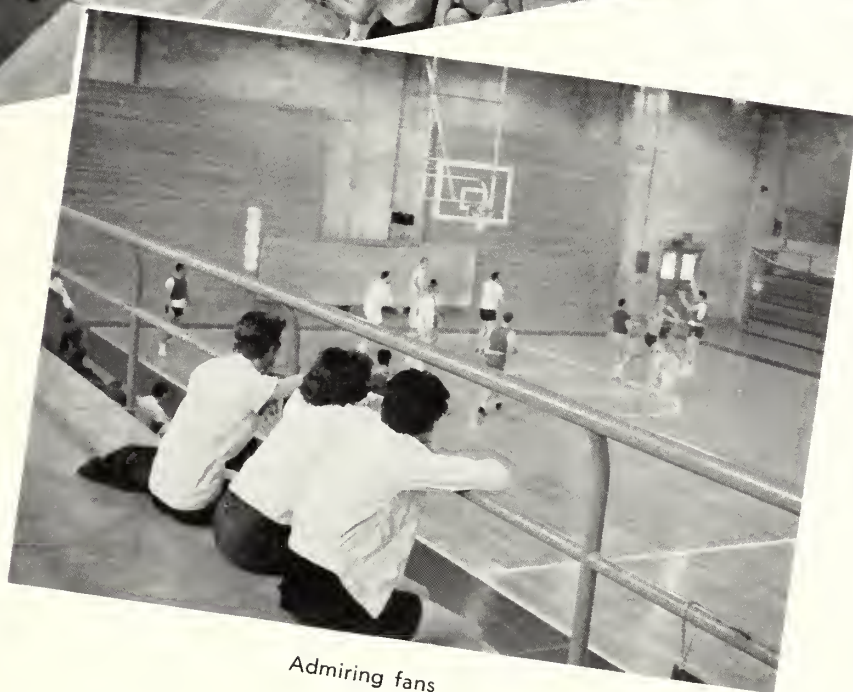

Who's a 97 pound weakling?



And you think
Dave Sime can run.



Go get 'em, Sherlock.





Miss McElveen and Dr. Russell examine a Doctoral dissertation presented by Gerd Matthecka, a former German exchange student.



Steel engraving of Longfellow, a gift from Dr. R. J. Deloach





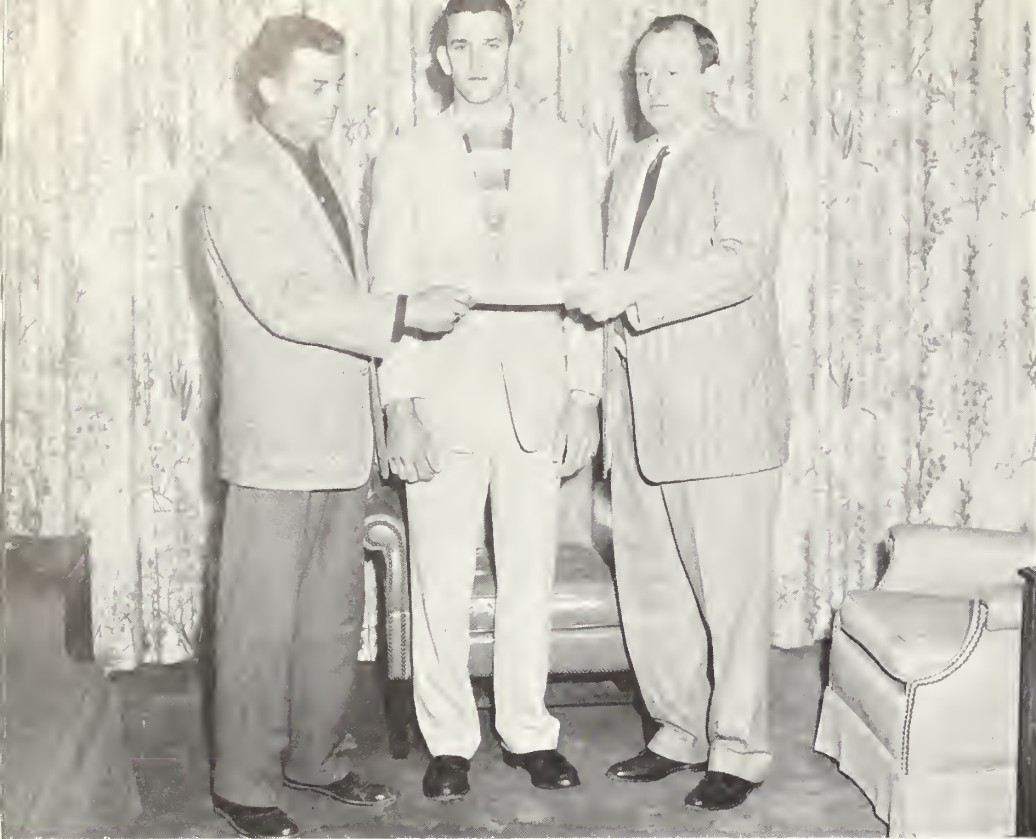

Jim Watson receives check for broadcast from Dr. Tyson as Student Council President Ed Brown looks on.

Municipal auditorium, Kansas City, Missouri



Arriving at Kansas City



G.T.C. on attack against Western Illinois



Welcome home

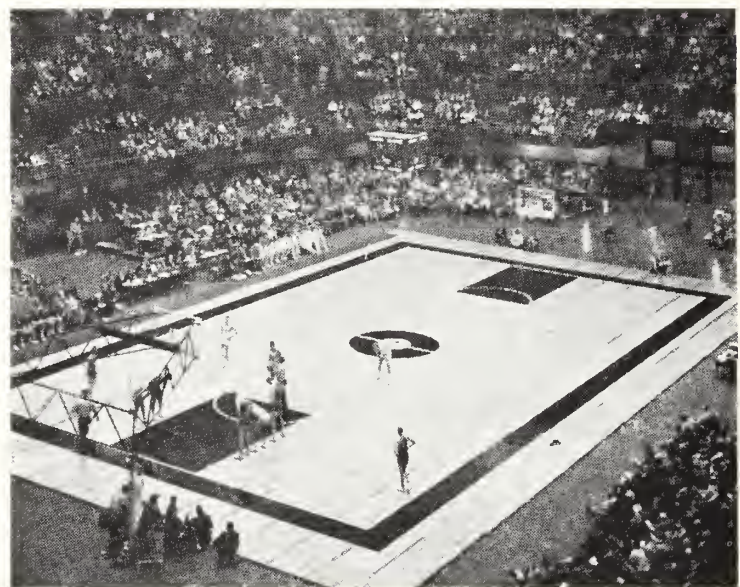

Henderson with his boys



SENIOR ACTIVITY

ADAMS, WAYNE, B.S. in Education; ACE 1, 2, 3; Newman Club 1.

ALLEN, MARCIA, B.S. in Education; ACE 1, 2, 3, 4; Philharmonic 3, 4; Masquers 1; BSU 1, 2; Lewis Hall House Council 4; Art Club 1.

ALRED, CHARLES, B.S. in Education; Transfer from Piedmont College.

ANDERSON, JOHN, B.S. in Education; Transfer from Reinhardt; Veterans Club 3, 4, Treasurer 3; Masquers 3, 4; French Club 4; English Club 3, 4; SNEA 3.

ANDERSON, LAWAYNE, B.S. in Education; Transfer from Brewton Parker Junior College; Eta Rho Epsilon 4; Basketball 3, 4.

ASPINWALL, WILLIAM, B.S. in Education; Alpha Rho Tau 2; Veterans Club 2; Eta Rho Epsilon 4.

AVERY, DONALD, B.S. in Education; Transfer from Brewton Parker; "T" Club 3, 4; Basketball 3, 4.

BAILEY, MARY JO, B.S. in Education; Transfer from West Georgia College; ACE 4; Phi Beta Lambda 4; BSU 4; YWA 4.

BAILEY, PAUL, B.S. in Education; Transfer from West Georgia College; Veterans Club 3, 4, Sergeant-at-Arms 4; Eta Rho Epsilon 4.

BAIR, DIANA, B.S. in Education; Who's Who 4; "Miss GTC" 1; "Miss Reflector" 3; May Court 3; Cheerleader 1, 2, 3, 4; Masquers 1, 2, 3, 4, President 3; Alpha Psi Omega 2, 3, 4, Director 4; Kappa Delta Pi 3, 4, Historian 4; BSU 1, 2, 3, 4; Big Sister Club 2, 3, 4; French Club 3; English Club 1, 2, 3, 4, Reporter 2; Philharmonic Choir 1, 2, 3, 4; East Hall House Council 2; Social Committee 4; Standards Committee, Chairman 3; Reflector Staff 2, 3; Alpha Psi Omega Award 3; Honors Day 2, 3, 4; Junior Class Secretary.

BASS, RAY, B.S. in Education; Transfer from ABAC; FBLA 3, 4.

BASTON, GENE, B.S. in Education; Baseball 2; Eta Rho Epsilon 4.

BAXTER, CLIFTON, B.S. in Education; Transfer from Brewton Parker; FBLA 3, 4; Pi Omega Pi 3, 4.

BAXTER, ALVIS, B.S. in Education; Transfer from Brewton Parker; FBLA 3, 4.

BEDENBAUGH, GLORIA, B.S. in Education; Transfer from Georgia Southwestern College; ACE 3, 4; SNEA 4; Lewis Hall House Council 4.

BELCHER, HUGH, B.S. in Education; Transfer from North Georgia College; Phi Beta Lambda 3, 4; Eta Rho Epsilon 4; Reflector Staff, Sports Editor 3; George-Anne 3, 4, Managing Editor 4, Sports Editor 4; Intramurals, Assistant 3, 4.

BELTON, ROBERT, B.S. in Education; "T" Club 3, 4.

BLAND, FRANKIE, B.S. in Education; West Hall House Council 2; Big Sisters 2, 3; FBLA 1, 2, 3, 4; GBEA 3, 4; SNEA 1, 2, 3, 4; BSU 1, 2, 3, 4; Reflector Staff 4.

BLITCH, CHARLOTTE, B.S. in Education; Art Club 2, 3; Big Sister 2; PBYP 1, 2; Masquers 1; Kappa Delta Pi 3, 4, President 4; Reflector Staff 2, 3.

BRANCH, CAROLYN, B.S. in Education; Transfer from ABAC; ACE 3, 4; BSU 4.

BRANDON, ELLAN, B.S. in Education; West Hall House Council 1, 2; Big Sister 2, 3; Philharmonic Choir 1, 2; George-Anne Staff 1, 2; Intramurals 2; Reflector Staff 3; ACE 1, 2, 3, Vice President 3.

BRANNEN, IMOGENE, B.S. in Education; Band 1, 2; Masquers 1; Big Sister 2; BSU 2; IRC 2; Intramurals 1, 2, 3; SNEA 3; ACE 4.

BRANNEN, WILLIAM, B.S. in Education; Transfer from Brewton Parker; Eta Rho Epsilon 4; Intramurals 3, 4.

BREWER, JOE, A.B. Degree; Transfer from Brewton Parker; English Club 3, 4; Phi Mu Alpha 3, 4; Alpha Rho Tau 3, 4; Masquers 3; Music Education Club 3, 4; Organ Guild 4; Philharmonic Choir 4; French Club 3, 4; Canterbury Club 3, 4, Treasurer 3, 4.

BROADFOOT, VELA, B.S. in Education; Transfer from University of Georgia.

BROBOSTON, STANLEY, B.S. in Education; Music Education Club 1, 2, 3, 4; BSU 1, 2, 3, 4, Vice President 4; Phi Beta Lambda 2, 3, 4; Kappa Delta Pi 3, 4; Masquers 1, 2; Alpha Rho Tau 1, 2, 3, 4; Concert Band 1, 2, 3, 4; Marching Band 1, 2, 3, 4; Dance Band 1, 2, 3, 4; Philharmonic Choir 1, 2, 3, 4.

BROOKERD, JUNE, B.S. in Education; ACE 1, 2, 3; SNEA 1; BSU 1, 2, 3; Phi Beta Lambda 3; Big Sister 3; Lewis Hall House Council, Summer Treasurer, Secretary 3.

BROWN, RICHARD, B.S. in Education; Transfer from South Georgia College; Veterans Club 4; Industrial Arts Club 4.

BROWN, JAMES, B.S. in Education; Senior Class President; English Club 3, 4, President 4; Kappa Phi Kappa 3, 4; SNEA 3, 4; BSU 3, 4; Greater Council 4; Transfer from Georgia Southwestern Junior College.

BROWNE, VILA, B.S. in Education; ACE 1, 2, 3, 4, Second Vice President 3; West Hall House Council; East Hall House Council; Lewis Hall House Council, President 4; Philharmonic Choir 2, 3, 4; Student Council 4; Social Committee 4.

BRYANT, BETTY SUE, B.S. in Education; Transfer from Valdosta State College.

BRYSON, THOMAS, A.B. Degree; Transfer from University of Georgia; Canterbury Club 3, 4; Veterans Club 3, 4; George-Anne Staff 3, 4; IRC 3; French Club 3, 4, President 4; Kappa Phi Kappa 3, 4.

BUCHAN, SUE, B.S. in Education; Transfer from University of Georgia; Lewis Hall House Council 3; BSU 3, 4.

BURNS, MITZIE JO, B.S. in Education; Transfer from Brewton Parker; ACE 3, 4.

CALLAHAN, OSCAR, B.S. in Education; Transfer from Brewton Parker.

CARLTON, JACOB, B.S. in Education; Transfer from Georgia Southwestern College; Kappa Phi Kappa 3, 4; Pi Omega Pi 4; SNEA 3; FBLA 3; GBEA 3, 4.

CASON, MARTHA, B.S. in Education; Transfer from Brewton Parker; Philharmonic Choir 3; Science Club 3, 4, Secretary 4; BSU 3, 4; Executive Council 4.

CHAMBERS, EUGENE, B.S. in Education; Transfer from South Georgia Junior College; Kappa Phi Kappa 4; Intramurals 3, 4; SNEA 4; Eta Rho Epsilon 4.

SENIOR ACTIVITY

CHANCE, FRED, B.S. in Education; Veterans Club 1, 2, 3; Sanford Hall House Council; Eta Rho Epsilon 4, President 4; Intramurals 2, 3, 4.

CLARK, GAY, B.S. in Education, Transfer from Georgia Southwestern College; Wesley Foundation 3; ACE 4.

CLARK, JOYCE, B.S. in Education; Transfer from Berry College; BSU 3, 4; Greater Council 3, 4; YWA 3, 4; Intramurals 3; SNEA 3, 4, Treasurer 4.

CLAXTON, BETTY, B.S. in Education; Band 1, 2, 3, 4; Wesley Foundation 1, 2, 3, 4; En Melodie 1, 2; Phi Beta Lambda 3, 4; FBLA 3, 4.

COLEMAN, FRANKLIN, B.S. in Education; Baseball 1, 2; FBLA 4; Pi Omega Pi 4.

COLLINS, CLIFTON, B.S. in Education; Transfer from Middle Georgia; Eta Rho Epsilon 4.

COLLINS, EUGENE, B.S. in Education; Industrial Arts Club 3, 4; Veterans Club 3, 4.

COOK, RONALD, B.S. in Education; BSU 3, 4; SNEA 3, 4; Veterans Club 3, 4; Intramurals 3, 4; Transfer from Truett McConnel Junior College.

CORLEY, WADE, B.S. in Education; SNEA 3, 4; PBYP 3, 4; Intramurals 3, 4; Transfer from Georgia Southwestern College.

CORNELISON, LYNETTE, B.S. in Education; Transfer from South Georgia; SNEA 3, 4, Secretary 4; ACE 3, 4.

CORRY, JUNE, B.S. in Education; FBLA 1, 2, 3, 4; WRA 2; Intramurals 2, 3.

CROSBY, JOYCE, B.S. in Education; Transfer from Tift College; Home Economics Club 3, 4; SNEA 3, 4; BSU 3, 4.

DANIELS, ANNE, B.S. in Education; Transfer from Armstrong College; BSU 3, 4; Intramurals 3; Reflector Staff 4.

DAVIS, CAROLYN, B.S. in Education; SNEA 1; ACE 1, 2, 3, 4; Big Sister 1; West Hall House Council 3; Intramurals, Unit Manager 4; Wesley Foundation 1, 2.

DENNEY, JAMES, B.S. in Education; Transfer from Brewton Parker; Basketball 3, 4.

DILL, WILEY, B.S. in Education; Alpha Rho Tau 1; Sanford Hall House Council, Secretary-Treasurer 2; Industrial Arts Club 1, 2, 3, 4, Vice President 3; BSU 1, 2, 3, 4; SNEA 3, 4; Archeological Society 4.

DIXON, ROBERT, B.S. in Education; George-Anne Staff 2, 3, Sports Editor 2, 3; Eta Rho Epsilon 3, 4; Freshman Class, Vice President, Intramurals 1, 2, 3, 4.

DIXON, RENA, B.S. in Education.

DRAKE, JAMES, B.S. in Education; Science Club 3; Veterans Club 3; Transfer from University of Georgia.

DUKES, MARY, B.S. in Education; Transfer from Coker College.

DUPREE, JACKIE, B.S. in Education; Transfer from Middle Georgia; Alpha Rho Tau 4; Lewis Hall House Council Treasurer 4.

DURRENCE, EUGENE, B.S. in Education; Transfer from Brewton Parker.

DYKES, CELETTA, B.S. in Education; Transfer from Mercer University.

ELLINGTON, CAROLYN, B.S. in Education; Home Economics Club 1, 3, 4; Treasurer 3; Wesley Foundation 1, 3, 4.

EPPS, JAN, B.S. in Education; Transfer from Reinhardt; Masquers 3, 4; Wesley Foundation 3, Treasurer 4; Phi Beta Lambda 3, 4; English Club 3, 4.

ESMONDE, DAVID, B.S. in Education; Baseball 1, 2, 3, 4; "T" Club 1, 2, 3, 4.

EVANS, GEORGE, B.S. in Education; Transfer from Middle Georgia; FBLA 4; Intramurals 4.

EVANS, HAROLD, B.S. in Mathematics; Transfer from Young Harris College; Veterans Club 3.

FAGNANT, FRED, B.S. in Education; Alpha Rho Tau 1, 2, 3, 4, Treasurer 3, Vice President 4; Social Committee 3, 4; Kappa Phi Kappa 3, 4; Who's Who; Masquers 3; Co-Art Editor of "T" Book 3, 4; French Club 2, 3.

FLANDERS, MYRA, B.S. in Education; BSU 3, 4; Greater Council 4; ACE 3, 4; SNEA 4; Transfer from GSCW.

FOWLER, WYLENE, B.S. in Education; BSU 2; Big Sister 1, 2, 3, 4; George-Anne Staff 3, 4; Intramurals 3, 4, Girls' All-Intramural Sports Team 3.

FRAMPTON, WALLACE, B.S. in Education; ACE 3, 4; Canterbury Club 1, 2, 3, 4; Transfer from The College of Charleston.

FREEMAN, CAROLYN, B.S. in Education; Transfer from Georgia Southwestern; Lewis Hall House Council, Secretary 3; Home Economics Club 3, 4.

FREEMAN, JUANITA, B.S. in Education; ACE 1, 2, 3; Alpha Rho Tau 1, 2, 3; SNEA 1; House Council 1; Phi Beta Lambda 1, 2, 3.

FUTCH, FLOYD, B.S. in Education; Industrial Arts Club 1, 2, 3, 4, Vice President 3; PBYP 1, 2, 3, 4.

GALBREATH, HERBERT, B.S. in Education; Transfer from Brewton Parker; BSU 3, 4; IRC 3, 4; SNEA 3, 4; Veterans Club 3, 4.

GARRETT, VERLA, B.S. in Education; Transfer from South Georgia; Alpha Rho Tau 3, 4; Wesley Foundation 3, 4; English Club 3, 4.

GNANN, SHIRLEY, B.S. in Education; Art Club 2, 3, 4; ACE 1, 2, 3, 4; NEA 4.

GRAYSON, GLENDA, B.S. in Education; SNEA 1, 2; YWA 1, 2, Secretary 2; BSU 1, 2, 3, Council 2; Science Club 1, 2, 3.

GRIFFIN, NORMAN, B.S. in Education; Student Council 3; "T" Club 1, 2, 3, 4; Basketball 1, Baseball 1, 2, 3, 4; Wesley Foundation 1, 2, 3, 4; Intramurals Tennis Champion 4.

GURGANUS, SYLVIA, B.S. in Education; Masquers 1, 2, 3, 4; English Club 1, 2, 3, 4, Treasurer 2, Reflector 1, 4; Big Sister 3, 4; SNEA 1, 2, 3, 4; West Hall House Council 1.

HANCOCK, JAMES, B.S. in Education; Eta Rho Epsilon 4; Transfer from North Georgia College.

HARPER, CHARLIE, B.S. in Education; BSU 2, 3, 4; George-Anne Staff 3, 4; Masquers 2, 3, 4; Alpha Rho Tau 2, 3, 4, President 4; Phi Beta Lambda 2, 3, 4, President 3, 4; ACE 3, 4.

HAWKINS, NORMA, B.S. in Education; Transfer from Young Harris College; ACE 3, 4.

HEATH, LANNY, B.S. in Education; Transfer from University of Georgia.

HIGHSMITH, AUBREY, B.S. in Education; BSU 2, 3, 4, Treasurer 3, President 4; Industrial Arts Club 2, 3, 4, Secretary-Treasurer 3, 4; Student Council, Vice President 4; Transfer from South Georgia Junior College.

SENIOR ACTIVITY

HINSON, JEAN, B.S. in Education; Transfer from Wesleyan; ACE 2, 4; Organ Guild 2; Philharmonic Choir 2; SNEA 4.

HINSON, WILLIAM, A.B. Degree; Transfer from South Georgia; Ministerial Association, President 3; English Club Treasurer 4; Masquers 3.

HODGES, SHIRLEY, B.S. in Education; ACE 1, 2, 3, 4; WRA 2, 3; Intramurals Unit Manager 3; Alpha Rho Tau 4; Intramural Championship Team 3.

HOLLAND, JEAN, B.S. in Education; Transfer from GSCW; Veterans Club 3, 4; Industrial Arts 3, 4.

HOUSTON, HERBERT, B.S. in Education; Mr. Preferred 1; Basketball 1, 2; BSU 1, 2, 3, 4; Executive Council 2, 4; Masquers 3, 4; SNEA 2, 3; Sophomore Class Vice President; Junior Class President; Student Council 4; Cone Hall House Council 3, 4, Vice President 4; Eta Rho Epsilon 4; Intramurals Unit Manager 3, 4, Championship Team 3.

HURST, JOAN, B.S. in Education; George-Anne 1; Big Sister 2, 3, Vice President 2; German Club 2, 3, 4, Secretary 2, 3, 4; Philharmonic Choir 1, 2, 3, 4; Lewis Hall House Council 3; Social Committee 3; Student Council 3; ACE 1, 2, 3, 4; Beauty Revue 2, 3; May Court 2; Girl of the Week 3.

HYDE, LAWRENCE, B.S. in Education; George-Anne Staff 1, 2, 3, 4; Veterans Club 1, 2; Eta Rho Epsilon 4; Reflector Staff Editor 4.

JACKSON, BILLY, B.S. in Education; Transfer from Oglethorpe; Wesley Foundation 1, 2, 3, 4, President 3; Student Advisor 2, 3, 4; George-Anne Staff 2, 3, 4, Sports Editor 3, Managing Editor 3, Editor 3, Business Manager 4; Reflector Staff 3, 4, Sports Editor 3, Business Manager 4; ACE 3, 4; Sanford Hall House Council, President 2; Social Committee 4; Phi Beta Lambda 2, 3, 4.

JACKSON, JOYCE, B.S. in Education; BSU 1, 2, 3, Secretary 2, Vice President 3; George-Anne Staff 1, 2, 3; English Club 1, 2, Vice President 3; Big Sister 3; Student Advisor 3; Student Council, Secretary 3; SNEA 1, 2, 3, Vice President 3; Who's Who 4; BSU Sweetheart 4; YWA 1, 2, 3; Phi Beta Lambda 1, 2, 3, Secretary 2.

JEANES, CHARLES, B.S. in Education; Transfer from University of Georgia; Veterans Club 4.

JONES, CAROL, B.S. in Education; Transfer from Valdosta State; FBLA 4.

JONES, JAMES, B.S. in Education; MEC 1, 2, 3, 4, Vice President 3; Concert Band 1, 2, 3, 4; Assistant Band Director 4; Marching Band 1, 2, 3, 4; Phi Mu Alpha 1, 2, 3, 4, Vice President 2, Historian 3, President 4; Wesley Foundation 1, 2, 3; Dance Band 1, 2, 3, 4; Philharmonic Choir 1, 2, 3, 4.

KENNEDY, HELEN, B.S. in Education; Transfer from Armstrong College; English Club 3, 4, Secretary 3, 4; Big Sister 3; Intramurals 3.

KIGHT, JANE, B.S. in Education; FBLA 1, 2, 3, 4; Intramurals 3, 4; WRA 2, 3.

KIRKLAND, JOYCE, A.B. Degree; George-Anne Staff 1, 2, 3, News Editor 2, Managing Editor 3, Editor 3; BSU 1, 2, 3; BSU Key, Editor 3; Social Committee 2, 3; French Club 1, 2, 3, Secretary 1, 2, Vice President 3; Beauty Review Contestant 1, 3; English Club 1, 2, 3; Philharmonic Choir 1, 2, 3; Big Sister 2; Masquers 1, 2; German Club 1, 2, 3; Student Advisor 1; Phi Beta Lambda 1, 2, 3; Co-Editor Miscellany 3.

LEE, WILMA, B.S. in Education; Transfer from South Georgia College; ACE 3; SNEA 3; Reflector 3.

LINDSEY, JOAN, B.S. in Education; Student Council 2; Social Committee 2, 3; ACE 2, 3, 4; BSU 2, 3; East Hall House Council 2; Glee Club 1, 2; SNEA 1, 4.

MARRIOTT, JANE, B.S. in Education; George-Anne Staff 2; FBLA 2, 3, 4; SNEA 2; Philharmonic Choir 2; Pi Omega Pi 4; Phi Beta Lambda 3, 4; Transfer from Young Harris College.

MARTIN, JOYCE, B.S. in Education; SNEA 1, 2, 3; Alpha Rho Tau 2, 3; Wesley Foundation 1, 2, 3, Vice President 2, President 3; Phi Beta Lambda 3.

MITCHEL, ROBERT, B.S. in Education; Transfer from Georgia State College; Who's Who; "T" Book, Editor 4; Kappa Phi Kappa 4; BSU 3, 4; SNEA 3, 4; George-Anne 3, 4; IRC 3; Archeological Club 4.

MOBLEY, CHARLES, B.S. in Education; Transfer from Reinhardt College; Sanford Hall House Council 2; Eta Rho Epsilon 4; Intramurals 2, 3; Art Club 3, 4; Masquers 2, 3; Wesley Foundation 2, 3.

MORGAN, ELIZABETH, B.S. in Education; West Hall House Council, Treasurer; Lewis Hall House Council, Treasurer; East Hall House Council, Treasurer; Inter-Dormitory Council 1; Student Council 3; BSU 1, 2, Vice President 2; Science Club 3, 4, Vice President 4; Unit Manager 4; Beauty Revue 3; Phi Beta Lambda 3, 4; SNEA 4; Sophomore Class Treasurer; Junior Class Vice President 3.

MORGAN, JENNIE FAY, B.S. in Education; Masquers 1, 2, 3; Alpha Psi Omega 3; English Club 2, 3, President 3; PBYP 1, 2, 3.

MORRIS, AUBREY, B.S. in Education; Transfer from ABAC; Kappa Phi Kappa 4; Veterans Club 3, 4.

MORRIS, O'BRIEN, B.S. in Education; Transfer from ABAC; Veterans Club 3, 4; Eta Rho Epsilon 3, 4.

MUSSELWHITE, CHARLES, B.S. in Education; Kappa Phi Kappa 3, 4; Veterans Club 3, 4; Eta Rho Epsilon 4; Transfer from Texas Tech.

MYERS, JIMMY, B.S. in Education; Transfer from Middle Georgia College.

McCRIGHT, BETH, B.S. in Education; Transfer from West Georgia; ACE 4.

McGOWAN, FRANCES, B.S. in Education; Transfer from Georgia Southwestern College; ACE 3, 4; SNEA 4.

McNEAL, WILLARD, B.S. in Education; Transfer from Brewton Parker; Veterans Club 2, 3, 4.

NEASE, HARRIET, B.S. in Education; Archeological Club 4; Transfer from University of Georgia.

NeSMITH, JOYCE, B.S. in Education; Transfer from Brewton Parker; ACE 3, 4.

NEWBY, OUIDA, B.S. in Education; Transfer from Middle Georgia College; Music Education Club 3, 4; En Melodie 3, 4; Big Sister 4; Philharmonic Choir 3, 4; BSU 3, 4; Lewis Hall House Council 3.

SENIOR ACTIVITY

NOBLES, ELAINE, B.S. in Education; FBLA 1, 3, 4; WRA 2, 3; Intramurals 3, 4, Intramural Championship Team 3.

NORRIS, SARA, B.S. in Education; Transfer from Armstrong College; FBLA 3; BSU 3, 4.

NUGENT, MARY, B.S. in Education; Transfer from South Georgia College; ACE 4; SNEA 4.

O'MILLIAN, PETER, B.S. in Education; Transfer from Armstrong College; Kappa Phi Kappa 3; IRC 3.

PADGETT, THOMAS, B.S. in Education; Transfer from South Georgia College; Veterans Club 3, 4.

PARKER, EARL, B.S. in Education; Transfer from Georgia Southwestern.

PARKER, LUCILLE, B.S. in Education; BSU 1, 2, 3, 4, Executive Council 2; Masquers 1, 2, 3, 4; Alpha Psi Omega 3, 4; SNEA 1, 2, 3, 4; ACE 1, 2, 3, 4; Big Sister 2, 3, 4; West Hall House Council; Intramurals 3, 4; Championship Team 3; Reflector Staff 4.

PARKER, SCIGMUND, B.S. in Education; FBLA 1, 2, 3.

PERKINS, BEVERLY, B.S. in Education; Home Economics Club 1, 2, 3, 4, President 2, Vice President 3; West Hall House Council; East Hall House Council; Miss Home Economics 3; PBYP 1, 2, 3, 4, President 2; Cheerleader 1, 2, 3.

PHILLIPS, BARBARA, B.S. in Education; Transfer from Sam Houston State Teachers College; Home Economics Club 3, 4.

PHILLIPS, JORDAN, B.S. in Education; Transfer from Brewton Parker.

PIECHOCINSKI, JOHN, B.S. in Education; Veterans Club 4; Eta Rho Epsilon 4; Newman Club 4; Transfer from Armstrong College.

PIERCE, ROY, B.S. in Education; Transfer from South Georgia College; Cone Hall House Council 4; Intramurals 3, 4; Eta Rho Epsilon 4.

PITTMAN, ANNELLE, B.S. in Education; Transfer from Mercer University; George-Anne 1, 2; Big Sister 2, 3, 4; ACE 2, 3, 4; Alpha Rho Tau 2, 3, 4; Wesley Foundation 3, 4; SNEA 4.

POLLAK, BOB, B.S. in Education; FBLA 3, 4, Treasurer 4; George-Anne 3, Sports Editor 3; Reflector Staff 4, Associate Editor 4; Intramurals 3, 4; Transfer from Duquesne University.

POPE, HANNAH, B.S. in Education; Big Sister 3; Reflector Staff 3.

POPPELL, CLYDE, B.S. in Education; Transfer from Georgia Southwestern College; SNEA 3; Eta Rho Epsilon 4.

PORTER, MARION, B.S. in Education; Philharmonic Choir 1, 2, 3; Phi Mu Alpha 1, 2, 3, 4, Vice President 3; Phi Beta Lambda 1, 2, 3, 4; Alpha Psi Omega 3, 4; Cone Hall House Council 3, 4, Secretary-Treasurer 4; Masquers 1, 2, 3, 4; ACE 4; Organ Guild 2, 3.

POTTS, BENNY, B.S. in Education; Transfer from Brewton Parker; Intramurals 3, 4; Unit Manager 4; Eta Rho Epsilon 4.

POWELL, A. R., B.S. in Education; Veterans Club 1, 2, 3, 4; Foreign Language Club 2, 3.

POWELL, SAMUEL, B.S. in Education; Kappa Phi Kappa 4; Veterans Club 1, 2; Industrial Arts Club 1, 2, 3, 4, President 2; George-Anne Staff 2, 3, Business Manager 3; Reflector Staff 3, Business Manager 3.

PURSER, SHIRLEY, B.S. in Education; Transfer from Middle Georgia College; ACE 3, 4.

RAGSDALE, EUGENE, B.S. in Education; Transfer from Georgia State College of Business Administration; SNEA 3; Intramurals Manager 3, 4; Cone Hall House Council 4; Inter-Dormitory Council 4; Eta Rho Epsilon 4.

RAGSDALE, RICHARD, B.S. in Education; Transfer from Georgia Southwestern; SNEA 3, 4; Intramurals Unit Manager 3, 4; Eta Rho Epsilon 4, Vice President 4.

RAHN, GEORGE, B.S. in Education; Basketball Manager 1, 2, 3, Trainer 4; Baseball 2, 3, 4; "T" Club 1, 2, 3, 4, President 2; George-Anne Staff 2, Sports Editor 2; Intramurals 1, 2, 3, 4; Eta Rho Epsilon 4; Veterans Club 4; Industrial Arts Club 2.

RAINEY, GRANVILLE, B.S. in Education; Transfer from Emory at Oxford; Veterans Club 3; Philharmonic Choir 3; Wesley Foundation 3, 4; Phi Beta Lambda 4.

REEVES, AMALIE, B.S. in Education; Alpha Rho Tau 1, 2; Phi Beta Lambda 1; FBLA 4; Pi Omega Pi 4, Treasurer 4; Wesley Foundation 1, 2, 4; English Club 1; Big Sister 2, 4.

RICKETSON, WILMA, B.S. in Education; WRA 1, Masquers 1, 2, 3, 4; BSU 1, 2, 3; Alpha Psi Omega 3, 4; SNEA 2; George-Anne Staff 2, 3; Intramurals 3.

ROBINSON, PAT, B.S. in Education; Transfer from South Georgia College; ACE 3, 4; Intramurals 3.

ROGERS, HAMPTON, B.S. in Education; English Club 4; French Club 3; SNEA 1; Science Club 2.

ROGERS, JOHN, B.S. in Education; Veterans Club 3, 4.

ROGERS, SAMUEL, B.S. in Education; Industrial Arts 2, 3, 4, Vice President 4; SNEA 2; BSU 2; German Club 1; Veterans Club 1, 2.

ROLLISON, MARY ANNE, B.S. in Education; Transfer from Armstrong College; ACE 4.

RUSHING, BETTY JANE, B.S. in Education; Big Sister 2, 3, 4; FBLA 1, 2, 3, 4; SNEA 4; Beauty Revue 3.

RUSSELL, LOWELL, B.S. in Education; Intramurals 2, 3, 4; Eta Rho Epsilon 4.

SHARPE, JOANN, B.S. in Education; Transfer from Berry College; Home Economics Club 3, 4; Reflector Staff 3, 4.

SHUMAN, ULDINE, B.S. in Education; FBLA 1, 2, 3, 4; May Court 3; Alpha Rho Tau 2, 3, 4; Beauty Revue 1.

SHUMAN, PATRICIA, B.S. in Education; Transfer from University of Georgia; English Club 3, 4; WRA 3.

SMITH, EARL, B.S. in Education; Philharmonic Choir 1; Phi Mu Alpha 3; MEC 1, 2, 3, 4, President 2; Dance Band 4.

SIZEMORE, PRESTON, B.S. in Education; Transfer from Augusta Junior College; French Club 1; "T" Club 1, 3, 4; Baseball 1, 3, 4.

SMITH, VIRGINIA, B.S. in Education; Masquers 2, 3, 4; Alpha Psi Omega 3, 4; ACE 1, 2, 3, 4; BSU 1, 2, 3, 4; WRA 1; SNEA 1, 2, 4; Reflector Staff 4.

SPAUD, BETTY W., B.S. in Education; George-Anne 1, 2, 3, 4, Co-Editor 3; FBLA 1, 2, 3, 4; Masquers 2, 3; SNEA 2, 3, 4.

SPARKS, SOLOMON, B.S. in Education; Industrial Arts Club 3, 4.

STEWART, WALKER, B.S. in Education; Transfer from Brewton Parker; Veterans Club 3, 4; Science Club 3, 4.

SENIOR ACTIVITY

STRICKLAND, LEWIS, B.S. in Education; SNEA 3; Intramurals 2, 3, 4.

SUMMERLIN, JOE, B.S. in Education; SNEA 3, 4.

SUTTON, NORMAN, B.S. in Education; Veterans Club 3, 4.

SWICORD, EARL, B.S. in Education; Veterans Club 3, 4; Science Club 3, 4, President 4.

TANNER, WALLACE, B.S. in Education; Transfer from South Georgia College; Science Club 3, 4; SNEA 4; BSU 3; Kappa Phi Kappa 4.

THOMAS, CAROLYN, B.S. in Education; FBLA 1, 2, 4; Pi Omega Pi 4, President 4; Phi Beta Lambda 1, 2, 4; BSU 1, 2, 4; Intramurals 1, 2; YWA 4.

THOMPSON, GUY, B.S. in Education; Senior Class Vice President; Concert Band 1, 2, 3, 4; Basketball Band 1, 2, 3, 4; Marching Band 1, 2, 3, 4; MEC 1, 2, 3, 4; Phi Mu Alpha 3, 4; Philharmonic Choir 1, 2, 3, 4; Band Planning Board 3, 4.

THOMPSON, BARBARA, B.S. in Education; Transfer from South Georgia College; George-Anne 3; SNEA 3, 4; IRC 4; BSU 3, 4.

THORNHILL, DON, B.S. in Education; Transfer from Augusta Junior College; Reflector Staff 4, Managing Editor 4; Eta Rho Epsilon 4; Intramurals 2, 3, 4.

TINKER, CLAUDIA, B.S. in Education; Home Economics Club 1, 2, 3, 4; Canterbury Club 1, 2, 3, 4; Phi Beta Lambda 4; Kappa Delta Pi 4; Alpha Rho Tau 1.

TINKER, MARTHA, B.S. in Education; Alpha Rho Tau 1, 2, 3, 4, President 3, Vice President 2; Canterbury Club 1, 2, 3, 4; Phi Beta Lambda 2, 3, 4; Reflector 4, Art Editor; Beauty Revue 2, 3; Cheerleader 2, 3, 4; Veterans Club Sweetheart 2.

TISDALE, EDIETH, B.S. in Education; Transfer from Winthrop College; FBLA 3, 4.

TOLER, SEBRING, B.S. in Education; Transfer from Brewton Parker Junior College; FBLA 3, 4.

TOWNS, EDWIN, B.S. in Education; Industrial Arts Club 2, 3, 4; Phi Beta Lambda 2.

TRICE, WAYNE, B.S. in Education; Transfer from Middle Georgia College; Eta Rho Epsilon 4; Intramurals 3, 4.

TURNER, FRANK, B.S. in Education; Transfer from Augusta Junior College; English Club 4; George-Anne 3, Sports Editor 3.

VAUGHN, JOHN, B.S. in Education; Transfer from West Georgia College; Veterans Club 3; Kappa Phi Kappa 4; Eta Rho Epsilon 4, Treasurer 4; Secretary Senior Class 4.

VAUGHAN, ROBERT, B.S. in Education; Transfer from Truitt-McConnell Junior College; Intramurals 4.

WALKER, CURTIS, B.S. in Education; Transfer from Duke University; German Club 2, 3; English Club 2, 3, 4; Masquers 3, 4; Science Club 2; Philharmonic Choir 2, 3, 4.

WARD, LEROY, B.S. in Education; Transfer from Georgia Tech; Science Club 3, 4; Masquers 3, 4; Veterans Club 3, 4.

WATTS, JUNE, B.S. in Education; Big Sister 2, 3, President 3; Wesley Foundation 1, 2, 3; Phi Beta Lambda 2, 3; ACE 1, 2, 3; House Council 1, 2, 3; Interdormitory Council 1; Band 1, 2, 3; Philharmonic Choir 1, 2, 3; Who's Who 4.

WEBB, ALLEN, B.S. in Education; Transfer from Georgia Tech; Industrial Arts Club 2, 3, 4, President 3.

WELLS, WILLIAM, B.S. in Education; Transfer from Valdosta State College; Industrial Arts Club 4.

WESTBROOK, LOUISE, B.S. in Education; Transfer from Reinhardt Junior College; Reflector 3; WRA 3; Eta Rho Epsilon 4; Intramurals 3, 4; House Council 4; Wesley Foundation 3, 4; Phi Beta Lambda 4.

WHEELER, LUDELLE, B.S. in Education; MEC 1, 2; ACE 1, 2, 3, 4; En Melodie 1, 2; Philharmonic Choir 1, 2, 3.

WHITTLE, KAY, B.S. in Education; Transfer from Middle Georgia College; Home Economics Club 3, 4.

WHITWORTH, MARION, B.S. in Education; Transfer from North Georgia College; BSU 3, 4.

WIGGINS, SANDRA, B.S. in Education; French Club 2; ACE 1, 2, 3, 4; SNEA 1, 2, 3, 4; Big Sister 2; Kappa Delta Pi 4; Sophomore Class Treasurer 2; House Council 3, 4, Honors Day 2; Reflector 3, 4, Lay-out Editor 4.

WILDER, RAY, A.B. Degree; Transfer from Azusa College; Ministerial Association 4.

WILEY, EUGENE, B.S. in Education; Veterans Club 3, 4.

WILLIAMS, JAMES, B.S. in Education; Transfer from Berry College; Science Club 3, 4.

WILLIAMS, MARY ELIZABETH, A.B. Degree; Transfer from Armstrong College; Masquers 3, 4, Historian 4; Alpha Psi Omega 4, Secretary 4; Radio Club 4.

WILSON, DAVE, B.S. in Education; Transfer from Georgia Southwestern College; Kappa Phi Kappa 4; SNEA 3, 4; Wesley Foundation 3, 4.

WILSON, MICHAEL, B.S. in Education; Transfer from Truett-McConnell Junior College; SNEA 3; Baseball 3; Basketball 3; Mr. Preferred 3; Intramurals 3, 4; Eta Rho Epsilon 4.

WINGATE, ALICE, B.S. in Education; Transfer from Berry College; Phi Beta Lambda 2, 3, Treasurer 3; BSU 2, 3, 4; ACE 2, 3, 4; Big Sister 3.

WISHAM, SOLON, B.S. in Education; Transfer from Georgia Southwestern College; SNEA 4; BSU 3, 4; Eta Rho Epsilon 4; House Council 3, 4; Kappa Phi Kappa 3, 4, President 4.

WITHROW, SANDRA, B.S. in Education; WRA 1, 2, 3; House Council 1; BSU 1, 2; SNEA 1, 2; Big Sister 1, 2, 3; Intramurals 3; Philharmonic Choir 1, 2, 3.

WOMMACK, TOM, B.S. in Education; Transfer from Abraham Baldwin Junior College; Baseball 3, 4; "T" Club 3, 4; Eta Rho Epsilon 4.

WOOD, LYNFORD, B.S. in Education; Transfer from South Georgia College; Eta Rho Epsilon 4.

WOODARD, CECILE, B.S. in Education; Transfer from Mercer University; Concert Band 2, 3, 4; Marching Band 2, 3, 4; MEC 1, 2, 3, 4; En Melodie 1, 2, 3, 4, President 3; BSU 1, 2, 3, 4; Big Sister 2, 3, 4; House Council 2; George-Anne 1; Reflector 2; Junior Class Treasurer 3.

WOODS, TED, B.S. in Education; FBLA 1, 2, 3, 4.

YOUNG, RICHARD, B.S. in Education; Transfer from Brewton Parker Junior College; Eta Rho Epsilon 4.

STUDENT INDEX

Abel, Billie Jo	96	Barber, Elwanda	70	Brandon, Ellen	33	Butler, Bobbie	86
Adams, Elizabeth	96	Banks, Glenda	96	Brannen, Imogene	33	—C—	
Adams, Faye	85	Barrett, Virginia	70	Brannen, Patricia	85	Callahan, Oscar	35
Adams, James	70	Barrow, Billie Jean	85	Brannen, William	33	Carlton, Jacob	36
Adams, Roberts	85	Barrow, Shirley Ann	96	Brantley, John	85	Carroll, John	86
Adams, Wayne	29	Barton, Barbara	70	Brantley, Martha	71	Cartee, Jo Ann	86
Adamson, Walter	70	Bass, Ray	31	Brewer, Joe	33	Cason, Martha	35
Adkins, Judy	70	Baston, Gene	31	Bridges, Carolyn	97	Chambers, Eugene	36
Akins, Rufus	70	Baugh, Libby	71	Brinson, Valera	85	Chance, Sue	86
Akins, Sally	96	Baxter, Clifton	31	Broadfoot, Vela	33	Chance, Fred	36
Akridge, Eleanor	96	Baxter, Henry	31	Brobston, Stanley	34	Chapman, George	97
Allen, Imogene	96	Bedenbaugh, Gloria	31	Brookard, June	34	Chappell, Jo Ann	97
Allen, Marcia	29	Belcher, Hugh	32	Brooks, Glenda	97	Chivers, James	97
Allen, Peggy	85	Belton, Robert	32	Brooks, Rebecca	71	Clark, Gay	36
Allen, Mary Ann	70	Bennett, Charles	71	Broome, Wanda	71	Clark, John	72
Allen, William	70	Bevan, Connie	97	Brophy, Thomas	85	Clark, Joyce	37
Alred, Charles	29	Biggers, Betty	96	Brown, Bobbie	85	Claxton, Betty	37
Anderson, Allen	29	Bishop, Linda	85	Brown, Asa	34	Clements, Elna	72
Anderson, Barbara	96	Blackburn, John	96	Brown, Ed	71	Clements, Vernon	72
Anderson, Donald	85	Blackshear, Beverly	71	Brown, James	34	Coleman, Franklin	37
Anderson, Gareth	29	Blalock, David	85	Brown, Jerry	86	Coleman, Mary Lou	97
Anderson, Patricia	96	Bland, Frankie	32	Brown, Amelia	97	Coleman, Terry	86
Anderson, Robert	96	Bland, Peggy	71	Browne, Vila	34	Collier, Diane	97
Anderson, Sara	96	Blanton, Carol	85	Bryant, Annette	71	Collins, Clifton	37
Armstrong, Harriett	70	Blicht, Charlotte	32	Bryant, Betty Jean	97	Collins, Eugene	37
Arrington, Mary	96	Blizzard, Vivian	96	Bryant, Betty Sue	35	Colson, Juanita	97
Aspinwall, Elizabeth	70	Bond, Millie Jo	85	Bryant, Dewey	71	Conaway, James	86
Aspinwall, William	30	Booth, Frankie	71	Bryant, Robert	71	Cook, Charles	38
Austin, Claude	96	Bowen, Ann	96	Bryson, Thomas	35	Corley, Carl	38
Avery, James	30	Bowen, Mrs. Dorothy	96	Buchan, Sue	35	Cornelison, Lynette	38
—B—		Bowen, Marguerite	96	Burgess, Martha	72	Corry, June	38
Bailey, Mary Jo	30	Boyett, Lawanna	96	Burke, Albert	97	Cowart, Gilda	97
Bailey, Paul	30	Bowers, Mary Carol	85	Burns, Gracie	72	Cowart, Harry	86
Bailey, Ralph	70	Bradshaw, Bobby	85	Burns, Mitzie Jo	35	Cowart, Peggy	86
Bair, Diana	30	Branch, Carolyn	32	Burrows, Richard	85	Cox, Keith	72

SEARS

STATESBORO GEORGIA

Simmons Shopping Center

LONG'S RESTAURANT

STATESBORO GEORGIA

THE COLLEGE GRILL

MILK SHAKES

SUNDAES

ICE CREAM

"Good Foods"

U.S. Route 301 and 25
STATESBORO, GEORGIA

Faculty and Students
Enjoy Shopping
at
HENRY'S
in
STATESBORO

STUDENT INDEX

Cravey, Eunice	86	Durham, Yvonne	98	Fulford, Jeane	87	Hall, Phyllis	98
Crawford, Alice Ann	97	Durrence, Eugene	40	Fulmer, Anne	73	Halpern, Roberta	98
Crews, Morris	86	Durrence, Glenda	87	Fulghum, Mary Jo	87	Hamilton, Joan	74
Cribbs, Helen	97	Durrence, Marilyn	87	Futch, Jan	87	Handcock, James	44
Crosby, Joyce Ann	38	Dykes, Celetta	41	Futch, Floyd	43	Hansard, Capus	98
Crouch, Mary Faye	72	Dukes, Maynard	87	—G—		Hanson, Sandra	74
Crump, Helen	97	—E—		Galbreath, Herbert	43	Harden, Faye	74
Crump, Donald	86	Edenfield, Judy	98	Gamadanis, Jackie	87	Hardie, Linda	74
—D—		Edge, Loretta	87	Garland, Pete	73	Harper, Charlie	45
Daniels, Billy	72	Edwards, Joe	72	Garrard, Jeanne	87	Harrell, Mary Ann	88
Daniels, Anne	39	Ellington, Carolyn	41	Garrett, Joan	73	Harris, Charles	88
Darley, Edmee	86	Elliot, Jerell	98	Garrett, Verla	43	Harris, Charlie	88
Dasher, Guy	86	Ellis, Douglas	73	George, Betty	87	Harris, Ruth	74
Davis, Carolyn	39	Epps, Jan	41	Giddens, Kenny	88	Hart, Carolyn	74
Davis, Ann	72	Esmonde, Dave	41	Gignilliat, Mary	98	Hartley, Lane	98
Deal, Janice	86	Evans, George	41	Giles, Emory	88	Hawkins, Norma	45
Dekle, Willie	87	Evans, Harold	42	Gillette, Martin	98	Hawkins, Gail	98
DeLoache, Marianne	97	Evans, Marian	73	Gnann, Shirley	44	Hazlip, Annette	98
Denny, James	39	—F—		Godwin, Bobby	73	Head, Amogene	88
DeWitt, Wallis	72	Fagnant, Fred	42	Goff, Carol	73	Heath, Lanny	45
Dickerson, John	97	Fain, Rodney	73	Gowen, Anne	88	Henderson, Billy	99
Dill, Wiley	39	Faulk, Barbara	87	Grayson, Glenda	44	Hendricks, Mary	88
Dixon, Bob	39	Fendley, Wylene	98	Green, Billy	88	Hendrix, John	99
Dixon, Rena	40	Fiskus, Ruth	73	Gresham, Phil	73	Hendrix, Julia Ann	88
Dodson, Sarah	72	Fitzgerald, Jean	73	Gressette, Robert	74	Henry, Ann	74
Dorminy, Abbie	97	Flanders, Myra	42	Griffin, Fay	98	Herring, Richard	74
Doss, Travis	87	Fletcher, Melba	73	Griffin, Norman	44	Herrington, James	99
Dotson, Jane	97	Floyd, Neville	87	Grimm, Gladys	98	Highsmith, Aubrey	45
Dozier, Helen	98	Forrester, Bobby	87	Groover, Sara	88	Hill, Carolyn	74
Drake, James	40	Forth, Betty	98	Gurganus, Sylvia	44	Hilliard, Javene	75
Dukes, Mary	40	Fowler, Sarah	42	—H—		Hinson, Danice	75
Dunn, Nancy	98	Frampton, Wallace	42	Hagin, Hugh	74	Hinson, Jean	45
Dupree, Jacquelin	40	Franklin, Rose	98	Hagin, Shelby	98	Hinson, William	46
Durham, Jane	87	Freeman, Carolyn	43	Haley, Rose Marie	74	Hinzman, Frank	88
Durham, Ellen	98	Freeman, Juanita	43	Hall, Beverly	88	Hodges, Elliot	75

STUDENT INDEX

Hedges, Mary Ann	99	Jones, Tessie	99	Lindsey, Joan	49	Mitchell, Jerry	77
Hedges, Shirley Ann	46	Jones, Samille	99	Litchfield, James	89	Mitchell, Robert	49
Holland, Jean	46	Jones, Susan	89	Lord, Bettye	100	Mixon, Shelby	77
Holmes, Jean	88	Joyner, Beverly	99	Love, Sarah	76	Mobley, Carolyn	100
Holton, Herbert	88	Joyner, Carolyn	89	Lovett, Kay	100	Mobley, Charles	49
Holton, Howard	99	—K—		Lunsford, Ann	90	Moore, Carolyn	100
Horel, Charles	75	Kelly, Carolyn	76	Lynn, Durell	100	Moore, Cary	77
Houston, Herbert	46	Kelly, Kitty	76	—M—		Moore, Sue	100
Howard, Marion	99	Kendrick, Leila	76	Maddox, Marcia	76	Moore, Willis	91
Hughes, Dexter	75	Kennedy, Helen	48	Mallard, Thelma	100	Morgan, Elizabeth	50
Hurn, Wilfreida	99	Kennedy, LaVan	89	Mallard, William	90	Morgan, Jennie Fay	50
Hurst, Joan	46	Kernaghan, Herbert	89	Manley, Bobby	76	Morris, Aubrey	50
Hyde, Lawrence	47	Kerr, Velma	89	Manning, Hubert	90	Morris, Heyward	100
—J—		Kicklighter, Mary	99	Manry, Ann	90	Morris, O'Brien	50
Jackson, Billy	47	Kight, Jane	48	Marchman, Mary	90	Morrison, Virginia	77
Jackson, Jane	75	Kilgore, Gloria	89	Marriot, Jane	49	Moseley, Charlton	77
Jackson, Choyce	88	Kimbrough, Evelyn	99	Martin, Joyce	49	Moye, Mary Ann	91
Jackson, Joyce	47	King, James	89	Martin, Floye	76	Muggridge, Bobby	77
Jacobs, Travis	99	Kirby, Martha	99	Martin, Sandra	76	Muirhead, Joyce	91
Jeanes, Bill	47	Kirkland, Virginia	99	Martin, Nona Gene	90	Mullis, Charlotte	91
Jefferson, John	99	Kirkland, Joyce	48	Mashburn, Betty Sue	90	Murphy, Faye	77
Jenkins, Shirley	75	Knight, Dorothy	89	Mathison, Tommy	90	Musslewhite, Charles	50
Johns, William	75	—L—		Maxwell, Dillard	77	Myers, Jimmy	51
Johnson, Jean	99	Lambert, Robert	76	Maye, Jean Arthur	100	Mygrant, Ann	100
Johnson, Joe Roy	99	Lanier, Barbara	99	Meeks, Judy	100	McClain, Miriam	90
Johnson, Melvin	75	Lanier, Lural	89	Mercer, Spencer	100	McCloy, Judy	100
Johnston, Catherine	89	Lanier, Madge	76	Metzger, Thelma	90	McCorkle, Thomas	77
Johnston, James	89	Lanier, Vendora	76	Middleton, Henrinel	77	McCormick, Kay	90
Jones, Carol	47	Lanier, Yvonne	89	Miller, Alex	100	McCright, Beth	51
Jones, Gwen	75	Leaptrott, Carlene	89	Miller, Sara	77	McCullough, Mary	77
Jones, James	48	Lee, Jane	100	Mills, Annette	100	McGowan, Frances	51
Jones, Jane Marie	89	Lee, Romona	100	Mills, Barbara	100	McGregor, Mary	100
Jones, Jane Virginia	75	Lee, Wilma	48	Mimbs, Florria	90	McKenzie, Condlie	78
Jones, Evelyn	75	Lewallen, JoAnn	89	Mims, Ray	90	McKenzie, Robert	78
Jones, Libby	99	Lifsey, Ronald	76	Minton, Eloise	90	McLendon, Charles	78

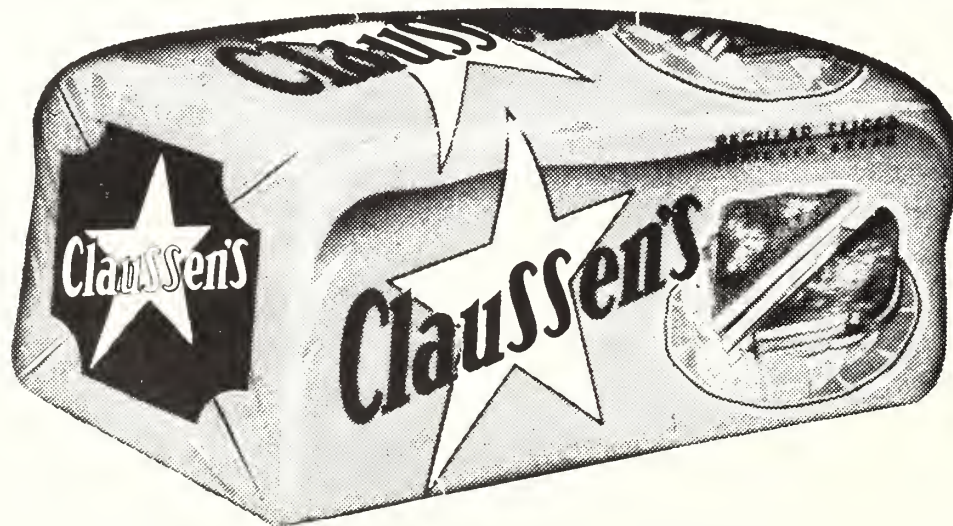

Compliments
of
**FRANKLIN CHEVROLET
COMPANY, INC.**
STATESBORO GEORGIA

**JOHNSON AND DONALDSON
INSURANCE SERVICE**
Bulloch County Bank Building
STATESBORO GEORGIA

**STATESBORO AND
BULLOCH COUNTY
CHAMBER OF COMMERCE**

31 North Main Telephone 4-3115
STATESBORO, GEORGIA

**BEST WISHES
to the
SENIOR CLASS**

**ALFRED DORMAN
COMPANY**

**Wholesale Grocers
STATESBORO, GA.**

STUDENT INDEX

McNeal, William 51
McNorrell, Mary 90
McWilliams, Billie 90
—N—
Nease, Doris 100
Nease, Ronnie 101
Nease, Harriet 51
Nemecek, Walter 78
NeSmith, Joyce 52
NeSmith, Linda 91
Newby, Ouida 52
Newsome, James 91
Nobles, Mary 52
Norris, Sara 52
Nugent, Mary 52
—O—
Odom, Ruth 78
O'Millian, Peter 53
O'Neal, Tommy 101
Owens, Ava 91
Owens, Charlotte 91
—P—
Padgett, Hubert 78
Padgett, Thomas 53
Page, Betty 91
Palmer, Bernard 91
Palmer, Wylie 78
Parker, Earl 53
Parker, Lucille 53
Parker, Mildred 78
Parker, Scigmund 53
Parker, Thelma 101
Parkerson, Joan 78
Parks, Jacquelyn 101
Parrish, Martha 91

Parrish, Sylvia 91
Payne, Earlene 91
Peaster, Carl 78
Peavy, Beverly 78
Perkins, Beverly 54
Pharr, Henry 78
Phillips, Barbara 54
Phillips, Richard 101
Phillips, Jordan 54
Pickett, Patricia 79
Piechociwski, John 54
Pierce, Franklin 91
Pierce, Vermelle 79
Pierce, Nancy 101
Pierce, Roy 54
Pihl, Kerstin 91
Pittman, Betty 55
Pittman, Betty Jean 91
Pittman, Jeanette 79
Pollak, Robert 55
Ponder, Jane 79
Pope, Hannah 55
Popell, Clyde 55
Porter, Marion 55
Potts, Benny 56
Powell, A. R. 56
Powell, Janice 92
Powell, Samuel 56
Powers, David 92
Price, Nan 92
Prickett, Guilford 101
Prince, Robert 101
Pruett, Peggy 101
Pulliam, Diane 101
Purser, Shirley 56

—R—
Rabitsch, Buddy 92
Ragan, Barbara 101
Ragsdale, Edmond 56
Ragsdale, Richard 57
Rahn, George 57
Rahn, Joyce 92
Rainey, Granville 57
Redding, Patricia 101
Reeves, Amalie 57
Reeves, Joe 101
Rentz, Glenda 101
Rhoney, Addie 92
Richardson, Irvin 101
Richardson, John 79
Ricketson, Wilma 57
Rigdon, Beth 101
Riggs, James 101
Rimes, Penny 101
Rittenhouse, Judy 92
Rivenbark, Mary 101
Roach, Irma 101
Robinson, Patricia 58
Rogers, Hampton 58
Rogers, Henry 102
Rogers, John 58
Rogers, Joy 79
Rogers, Samuel 58
Rogers, Thomas 102
Rollison, Mary 58
Ross, Annette 92
Rowell, Linda 79
Ruark, Sally 92
Rufo, Paul 92
Rushin, Virginia 79

Rushing, Betty 59
Rushing, Charles 102
Rushing, Norma 102
Russell, Betty 92
Russell, Lowell 59
Ryan, Joyce 92
—S—
Safley, Willene 102
Salters, Mary 79
Sanders, Billy 79
Sanders, Rita 92
Sanders, Bill 79
Sapp, Jack 79
Sauls, Gloria 102
Saunders, Betty 80
Scarborough, Eugene 80
Scarborough, Steve 80
Scott, Paul 80
Seay, Randall 102
Sellers, Denzil 92
Shafe, Sarita 102
Sharpe, JoAnn 59
Shaw, Shearer 102
Shead, Luther 102
Shealy, Betty 102
Shealy, Jerry 80
Sherrod, Kay 102
Shuman, Alva 59
Shuman, Patricia 59
Sikes, Linda 92
Sikes, Sue 102
Simmons, Cathy 80
Singletary, Thomas 80
Sizemore, Preston 60
Sizemore, Earlene 80

STUDENT INDEX

Smith, Ann	102	South, Elizabeth	81	Sumner, Ellen	81	Thompson, Guy	62
Smith, Clinton	60	Sparks, Arthur	93	Surrency, Robert	81	Thompson, Barbara	62
Smith, Charles	80	Sparks, Solomon	60	Sutton, Norman	61	Thornhill, Donald	62
Smith, Donald	92	Spell, Bob	81	Swicord, Earl	61	Thornton, Barbara	103
Smith, Elmarie	93	Stallings, Gordon	93	—T—		Thrift, Betty	82
Smith, Frances	80	Stephens, Nan	81	Taff, Mary Alice	81	Tidwell, James	82
Smith, Harold	93	Stevens, Cecilia	102	Tanner, Annette	93	Tindol, Sandra	82
Smith, Judy	102	Stevens, June	102	Tanner, Helen	93	Tinker, Claudia	63
Smith, Jane	93	Stewart, Walker	61	Tanner, Wallace	62	Tinker, Martha	63
Smith, Nancy	80	Stipe, Daniel	81	Tapley, Duston	81	Tisdale, Edieth	63
Smith, Travis	102	Stokes, Charles	93	Taylor, Sandra	103	Toler, Sebring	63
Smith, Virginia	60	Stone, Annelle	81	Teasley, Bobby	81	Towns, Thurston	63
Smith, Wayne	93	Strickland, Audrey	93	Thaggard, Betty	103	Trice, Wayne	64
Smith, William	80	Strickland, Lewis	61	Thomas, Abbie	62	Turner, Frank	64
Smithwick, Bobby	81	Strickland, Mary	81	Thomas, Barbara	103	Turner, Ralph	93
Snell, Donald	93	Stubbs, Gwen	103	Thomas, Mae	103	Tyler, William	82
Snipes, Bobby	102	Summerlin, Joe	61	Thomas, Farris	82	Tyre, Deen	93
Spaid, Betty	60						

"Service With a Smile"

BULLOCH COUNTY BANK

New Accounts Welcome

Member

FEDERAL DEPOSIT INSURANCE CORPORATION

—U—		Warnock, Gloria	103	Wiggins, Sandra	66	Winters, Douglas	103
Underwood, Marion	103	Warren, Wynelle	103	Wilder, William	66	Wisham, Solon	67
—V—		Waters, Joe	94	Wildes, James	103	Withrow, Sandra	68
Vandegrift, Ellis	82	Watkins, Donnie	103	Wiley, Eugene	67	Wood, Becky	94
Vanderford, Mary Ann	103	Watts, Margilu	94	Wilkerson, Mira	94	Wood, Lynford	68
Vaughan, Robert	64	Watts, Martha June	65	Williams, Barbara	94	Woodard, Cecile	68
Vaughn, Eldridge	74	Weatherly, Guy	103	Williams, Carl	83	Woods, Ted	68
Veal, Connie	82	Webb, Allen	65	Williams, James	67	Woodrum, Frankie	103
Vines, Linda	103	Webb, Bobby	82	Williams, Mickie	83	Wommack, Tom	68
—W—		Webb, Charlene	82	Williams, Mariellen	103	Wynne, Anthony	83
Walden, Beverly	82	Webb, William	82	Williams, Mary	67	—Y—	
Walker, Curtis	64	Wells, William	65	Williford, R. V.	103	Youmans, Lindsey	104
Wall, Ramona	93	Westbrook, Louise	65	Willis, Lauri	103	Young, Eva	104
Walsh, Jeanne	103	Wheller, Ludelle	66	Wilson, David	67	Young, Joe	94
Warburton, Rea	93	White, Edwina	82	Wilson, Michael	67	Young, Norma	94
Ward, Leroy	65	Whittle, Kay	66	Wingate, Alice	67	Young, Richard	68
Ward, Sharon	93	Whitworth, Marion	66	Winton, Jerry	94	Youngblood, Joyce	83

Meet Your Friends
at the

**BORDEN'S SANCKEN
DAIRY**

A Division of the BORDEN CO.
Ice Cream Milk

927 Walker Street
AUGUSTA, GEORGIA

**COLLEGE
PHARMACY**

"Where the Crowds Go"
Prompt, Courteous Service

Compliments of

**F. W. DARBY LUMBER CO.
and
DARBY WOOD-PRESERVING CO.**

TREATED AND UNTREATED
LUMBER

- ★ Genuine Hickory Hams
- ★ All Pork Shoulders
- ★ Fresh Pork Sausage

Telephone — Poplar 4-5484
STATESBORO GEORGIA



STATESBORO

GEORGIA

Compliments of

STATESBORO IRON WORKS

Ornamental
Iron and Metal Work
South Main Street
STATESBORO GEORGIA



If You Want Some
Good Clean Fun
It's

THE SKATE-R-BOWL

1 1/2 Miles South on U. S. 301
STATESBORO GEORGIA



Compliments
of

WICABA COURTS

North City Limits on U. S. 301
STATESBORO GEORGIA



Compliments
of

A. B. McDOUGALD

Your AMOCO Friend
All Types of Fuel
Firestone Tires

STATESBORO GEORGIA





HERFF JONES COMPANY

Indianapolis, Indiana

Designers and Manufacturers of Dis-
tinctive Class Jewelry . . . Grad-
uation Announcements . . . Medals
. . . Trophies . . . Scholastic Awards

ELIOTT BATTLE, '36, Representative

Compliments
of
●

WOODCOCK MOTOR COMPANY

Authorized Dealer
OLDSMOBILE — CADILLAC
GMC TRUCKS

STATESBORO, GEORGIA



HOWARD LUMBER CO.

Lumber and Builders
Supplies

31 Mulberry Street
STATESBORO GEORGIA

BEN FRANKLIN STORE

5c & 10c STORE

Statesboro's Newest
Serve-Yourself Store
"A Value Always"

E. MAIN STREET STATESBORO, GA.



GRIMES JEWELRY CO.

Diamonds — Watches — Jewelry
Silver — China — Crystal
Fountain Pens

23 South Main Street
STATESBORO GEORGIA

Compliments
of
●

WILDES MOTEL

STATESBORO

GEORGIA

**From the Tree
to the
Finished Products**

As operators of "World's Largest Pulp and Paper Mill and Integrated Kraft Container Plant" we are advocates of better forestry—because a major portion of the 35 million bags and 2,000 tons of paper we produce each day are made from pine trees grown in Bulloch and other Georgia counties.



"Skies Clear Faster for
Those With the Foresight
TO SAVE FOR A RAINY DAY"

**UNION BAG - CAMP PAPER
CORPORATION**

SAVANNAH

GEORGIA

Your Friendly
SEA ISLAND BANK

The Home of
Safety — Courtesy — Service
Member
FEDERAL DEPOSIT INSURANCE
CORPORATION

Best Wishes to the
Senior Class

STATESBORO GROCERY CO.

Wholesale Grocers

STATESBORO

GEORGIA

Compliments
of

TRANS OIL CO.

Two Blocks North on U. S. 301
—PHILLIPS "66" OIL—
"Friendly, Courteous Service"

THE BULLOCH HERALD

BULLOCH COUNTY'S
BANNER NEWSPAPER

Holder of 24 Georgia Press Association Awards
and Three National Editorial Association
Awards for Newspaper Proficiency.

Compliments
of

W. F. HELMLY



LIFE INSURANCE

Compliments
of

TOBACCO TRAIL COURT

STATESBORO

GEORGIA

LANNIE F. SIMMONS

DODGE — PLYMOUTH
DODGE "Job-Rated" TRUCKS

Sales and Service
Located in Simmons Shopping Center

Phone 4-3154
STATESBORO, GEORGIA

**FRANKLIN-LANE
DRUG COMPANY**

Simmons Shopping Center
STATESBORO, GEORGIA

THE STEAK HOUSE

Short Orders
Seafoods Steaks
STATESBORO

**Radio Station
W W N S**

—1240 ON YOUR DIAL—
Music — News — Sports
6:00 A.M. TO 11:05 P.M.

The Finest in
MOVIE ENTERTAINMENT
at the

**GEORGIA THEATER
FAMILY
AUTO THEATER**

HAL MACON, JR., Mgr.
STATESBORO GEORGIA

THE KINWIN SHOP

Statesboro's Newest
Featuring the Latest
in Fashions

STATESBORO GEORGIA

C & F BUICK COMPANY

South Main Street
STATESBORO GEORGIA

**STATESBORO HOME
IMPROVEMENT COMPANY**

STATESBORO GEORGIA

Compliments
of
PARKWOOD COURT

Routes 301 and 25

Send Your Parent to Us . . .

Your Hosts — Mr. and Mrs. C. E. Kennedy

●
STATESBORO, GEORGIA

**ELLIS FURNITURE
COMPANY, INC.**

Complete Home Furniture

●
Get "The Best For Less"

39 West Main Street

STATESBORO

GEORGIA

Savannah Morning News



SAVANNAH EVENING PRESS

Savannah, Georgia

THREE REASONS FOR SAVING AT
THIS FRIENDLY ASSOCIATION:

1. Your savings are insured up to \$10,000 by the Federal Savings and Loan Corp.
2. We offer a liberal return on your savings.
3. Convenient Location.

STOP IN FOR INFORMATION
**FIRST FEDERAL SAVINGS
AND LOAN ASSOCIATION**

STATESBORO

GEORGIA

WEBB CABINET COMPANY

"Everything in Woodwork"

STATESBORO, GEORGIA

—Dealers—

TEXTOLITE

PLASTIC SURFACING



STATESBORO MOTOR INN
and
HOWARD JOHNSON'S RESTAURANT

"A Landmark for Hungry Americans"
STATESBORO

Best Wishes
to the Seniors

DARLEY'S BILLIARDS

THE LINOLEUM SHOP

Floor Covering Experts



Manufacturers of
VENETIAN BLINDS

STATESBORO

GEORGIA

The Styles You Read About
in America's Foremost
Fashion Magazines;
You'll Find on Our Famous
Second Floor

Minkovitz

Department Store

STATESBORO — DOUGLAS — SYLVANIA

ROCKWELL STATESBORO CORPORATION

**Subsidiary of
Rockwell Manufacturing Company
STATESBORO, GEORGIA**



**Another Division of the
World's Biggest Small Business
Offering**

Opportunity and Prosperity to Bulloch County.

When . . .

Hungry, Thirsty and Tired

— Visit —

THE BLUE TIDE

WHERE BOY MEETS GIRL

For

Books — Refreshment — Fun

Georgia Teachers College

COLLEGEBORO, GEORGIA

Clothes
for the Entire Family

●
ROSENBERG'S

"Statesboro's Busy Department Store"

17 South Main Street

STATESBORO

GEORGIA

Compliments of

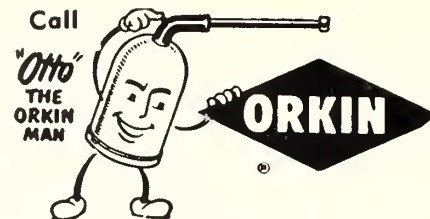

ORKIN EXTERMINATING CO., INC.

World's Largest Pest Control Company

CALL PO. 4-2044

W. VINE STREET

Compliments of
**STATESBORO LITHO
PRINTING CO.**

Wedding Stationery
Business Cards
Letterheads
Forms

43 East Main Street

STATESBORO

GEORGIA

FRANKLIN REXALL DRUGS

Statesboro's Super-Rexall Drug Store

FOUNTAIN SERVICE—LUNCHEONETTE

Remember—You Can Find It At Franklin's

29 North Main Street

STATESBORO

Dial PO. 4-3131

GEORGIA

Compliments of
**SORRIER INSURANCE
AGENCY**

Established 1888

Phone 4-2824

STATESBORO

GEORGIA

DIAMONDS - WATCHES
JEWELRY - GIFTS
WATCH REPAIR

●
LANIER JEWELERS

"Home of Hallmark Cards"

E. A. SMITH GRAIN CO.

Owner and Operators of
SMITH FERTILIZER CO.

High Grade Fertilizer

Wholesale and Retail

Builders' Supplies

STATESBORO

GEORGIA

Phone 4-3511

BOWEN FURNITURE CO.

Quality — Comfort — Economy

STATESBORO, GEORGIA

Mohawk — Kelvinafor — Beautyrest

Kroehler — Samson — White — RCA

Ware — Continental — Empire

●
**THAYER MONUMENT
 COMPANY**

45 West Main
 STATESBORO GEORGIA

The Drink Everybody
 Knows



STATESBORO GEORGIA

Congratulations, Seniors

●
HARRY W. SMITH
Jeweler

20 SOUTH MAIN STREET
 Established 1919

Compliments
 of

THE FAIR STORE

"Your Style Headquarters"
 in Statesboro for

●
 LADIES' — CHILDREN'S
 WEAR

HODGES MOTEL

Home Cooked Food in Ultra-Modern
 Air-Conditioned Restaurant

●
 4 Mi. N. on U. S. 301 Phone 3213
 STATESBORO GEORGIA

**STATESBORO
 BUGGY & WAGON CO.**

Hardware, Roofing, Wire, Du Pont Paint
 — Electrical Equipment —

Phone PO. 4-3214
 STATESBORO GEORGIA

FAVORITE SHOE STORE

Shoes Fitted by X-ray

●
 Weatherbird — Velvetstep
 City Club Shoes

●
 EAST MAIN STATESBORO
 Statesboro's Oldest Exclusive
 Shoe Store

All Forms of Insurance

●
**CURRY INSURANCE
 AGENCY**

15 Courtland Street
 Phone 4-2825
 STATESBORO GEORGIA

PENNEY'S
IN SAVANNAH



Style and Value Center
of the
Coastal Empire Section

J. L. HODGES

Popular Priced Better Clothes
Ladies' — Men's
and
Children's Wear
South Main Street

STATESBORO

GEORGIA

CHARLES BRYANT



Fruits and Vegetables
Wholesale Only

STATESBORO

GEORGIA

MORRIS LEVY'S



Savannah's Finest
Store for Men
Shop for Women

ALDRED'S FOOD MART

STATESBORO

Compliments of



JONES THE FLORIST

STATESBORO

GEORGIA

**CENTRAL GA.
GAS CORP.**

Butane — Propane
Bottled Gas Service

**PRODUCERS' CO-OPERATIVE
ASSOCIATION**

Feed — Seed — Fertilizer
Farm Supplies and
Insurance

Telephone 4-2221

STATESBORO

GEORGIA

RESERVE
LH
1
.G43
R4
1958

ZACH S. HENDERSON LIBRARY



0 2001 0489000 5





