

Georgia Southern University

Georgia Southern Commons

Armstrong Women's Basketball Team Archives

Armstrong Women's Basketball Archives

2006

2006 AASU Women's Basketball Guide

Armstrong State University

Follow this and additional works at: <https://digitalcommons.georgiasouthern.edu/armstrong-basket-wmn-team>

Recommended Citation

Armstrong State University, "2006 AASU Women's Basketball Guide" (2006). *Armstrong Women's Basketball Team Archives*. 31.

<https://digitalcommons.georgiasouthern.edu/armstrong-basket-wmn-team/31>

This media guide is brought to you for free and open access by the Armstrong Women's Basketball Archives at Georgia Southern Commons. It has been accepted for inclusion in Armstrong Women's Basketball Team Archives by an authorized administrator of Georgia Southern Commons. For more information, please contact digitalcommons@georgiasouthern.edu.



***2005-06 Armstrong Atlantic State
Women's Basketball Media Guide***



2005-06 AASU Women's Basketball Squad. Standing (l-r): Head Coach Roger Hodge, Assistant Coach Elizabeth Lyons, Lacey Willis, Kaneetha Gordon, Jennifer Anderson, Peaches Howard, Holly Bawden, Ranay Dato, Lavonne Thomas, Ashley Mason, Assistant Coach Veronica Campbell, Manager Ashley Seay, Manager Laiken Williams. Sitting (l-r): Tana Griffiths, Jasmine Herron, Ginefur Peppers, Dartayvia Thomas, Abei Irowa, Alicia Durham, Audosha Kelley, Sarah Brown, Ashley Duhart.

2005-06 Armstrong Atlantic State Lady Pirate Basketball Roster

No.	Name	Ht.	Cl.	Pos.	Hometown / Previous School
1	Audosha Kelley	5-8	Sr.	G/F	Savannah, Ga. / Pearl River CC
10	Alicia Durham	5-6	Sr.	G	Macon, Ga. / Southwest Macon HS
11	Ashley Duhart	5-3	Fr.	G	Macon, Ga. / Westside Macon HS
12	Ginefur Peppers	5-5	Fr.	G	Hinesville, Ga. / Bradwell Institute
15	Sarah Brown	5-4	Jr.	G	Richmond Hill, Ga. / Richmond Hill HS
20	Jasmine Herron	5-3	Soph.	G	Lawrenceville, Ga. / Collins Hill HS
21	Dartayvia Thomas	5-8	Fr.	G	Augusta, Ga. / Westside HS
22	Jennifer Anderson	5-9	Jr.	G	Jacksonville, Fla. / Seminole CC
23	Tana Griffiths	5-5	Soph.	G	Eltham, Australia / Warrandyte HS
24	Lavonne Thomas	6-0	Jr.	F	Jonesboro, Ga. / James Madison University
30	Abei Irowa	5-8	Sr.	G/F	Nashville, Tenn. / Scottsdale CC
32	Ranay Dato	6-1	Jr.	F	Huntington Beach, Calif. / Golden West CC
33	Kaneetha Gordon	5-10	Soph.	F	Riceboro, Ga. / Liberty County HS
34	Holly Bawden	6-0	Fr.	C	Wodonga, Australia / Wodonga HS
40	Ne'Keithia "Peaches" Howard	5-10	Soph.	F	Macon, Ga. / Northeast Macon HS
44	Ashley Mason	5-11	Jr.	F	Scottsdale, Ariz. / Scottsdale CC
45	Lacey Willis	5-10	Fr.	F	Dublin, Ga. / Dublin HS

Head Coach: Roger Hodge

Assistant Coaches: Elizabeth Lyons, Veronica Campbell

Table of Contents



Contents

2005-06 Roster/Team Photo	IFC
2005-06 Outlook	2-3
Head Coach Roger Hodge	4
Assistant Coaches Elizabeth Lyons and Veronica Campbell	5
2005-06 Player Profiles	6-16
Armstrong Atlantic State University	18
AASU Administration	19
Athletic Department Staff	20
Alumni Arena	21
AASU Athletic Training	22
2005-06 Opponents	23-25
AASU Basketball Media Services	26
2004-05 Season Review	27
2004-05 Results/Statistics	28
2004-05 AASU Player/Team Highs	29
The Peach Belt Conference	30-35
AASU Records	36-39
Honors	40
All-Time Records	41
All-Time Results	42-45
Pirates Club	46
AASU Women's Basketball Sponsors	47-51
This Is Savannah	52
Media Spot Chart	IBC

Quick Facts

Location	Savannah, Ga. 31419
Founded	1935
Enrollment	7,000
Nickname	Pirates
Colors	Maroon and Gold
Athletics Webpage	www.athletics.armstrong.edu
Affiliation	NCAA Division II
Conference	Peach Belt
Home Gym	Alumni Arena
Capacity	5,000
President	Dr. Thomas Z. Jones
Athletic Director	Dr. Eddie Aenchbacher
Women's Basketball Head Coach	Roger Hodge
Record at AASU (Years)	88-59 (5)
Overall Coaching Record (Years)	88-59 (5)
2003-04 Overall Record	17-13
2003-04 Record in PBC Games	7-9
Assistant Coaches	Elizabeth Lyons, Veronica Campbell

On the Cover

The 2005-06 AASU women's basketball squad poses on board the "Georgia Queen," one of two authentic riverboats that provide tours along the Savannah River from the historic district of Downtown Savannah.

Credits

The 2005-06 Armstrong Atlantic State University media guide was published by the AASU Office of Sports Communications, Chad Jackson, director, and Jay Carmichael, student assistant. AASU head coach Roger Hodge, assistant coaches Elizabeth Lyons and Veronica Campbell also contributed to this publication. For more information regarding the AASU women's basketball program, please contact:

Chad Jackson Director of Sports Communications Phone: 912-961-3255 Fax: 912-921-5571 E-Mail: jacksoch@mail.armstrong.edu	Roger Hodge Head Women's Basketball Coach Phone: 912-921-5861 Fax: 912-921-5571 E-Mail: hodgerog@mail.armstrong.edu
--	---



AASU Athletic Department Phone Directory

Main Numbers	
Athletic Department	912-927-5336
Athletics FAX	912-921-5571
	912-921-5852

Administration	
Dr. Eddie Aenchbacher, A.D.	912-921-5854
Dr. Donald Anderson, Asst. A.D.	912-921-5863
Chad Jackson, Sports Communications	912-961-3255
Stacey Foust, Athletic Trainer	912-927-5200
Dianne Lane, Athletic Secretary	912-921-5849

Coaching Staff	
Joe Roberts, Baseball	912-921-5686
Calvain Culberson, Asst. Baseball	912-921-5687
Jeff Burkhamer, Basketball (Men's)	912-921-5683
G.G. Smith, Asst. Men's Basketball	912-921-5684
Jason Helton, Asst. Men's Basketball	912-921-7311
Roger Hodge, Basketball (Women's)	912-921-5861
Elizabeth Lyons, Asst. Wm. Basketball	912-921-5862
Veronica Campbell, Grad Asst. WBKB	912-921-7310
Michael Butler, Men's Golf	912-921-5841
Simon Earnshaw, Tennis	912-921-5842
Zsofi Golopencza, Asst. Tennis	912-921-5842
Eric Faulconer, Women's Soccer	912-921-2081
Ted Evans Softball	912-921-2391
Valeria Silvestrini, Asst. Softball	912-921-2391
Alan Segal, Volleyball	912-921-3785
Jenni Holste, Asst. Volleyball	912-921-3786

Other Numbers	
Press Table (Basketball)	912-921-5473
	912-921-5572
AASU Training Room	912-921-5860
Sports Center Weight Room	912-921-5858

AASU made back-to-back NCAA Championships appearances in 2002-03 and 2003-04



AASU Ready To Send A Message

The Lady Pirates are back in 2005-06, ready to send a message to the rest of the league that Armstrong Atlantic State women's basketball may be better than ever.

AASU returns five starters for this season, four from last season's squad that finished with a 17-13 overall record and the return of Kaneetha Gordon after sitting out last season with an injury.

Add five newcomers to the mix of returning starters and, recognizing that only three of the 17 players listed on the opening day roster are seniors, the Lady Pirates' immediate and long-term future are just as bright.

The starting backcourt of senior **Alicia Durham** (5-6, Sr., Macon, Ga.) and sophomore **Jasmine Herron** (5-3, Soph., Lawrenceville, Ga.) are intact and the Lady Pirates expect big seasons from both in 2005-06. Durham has been a steady performer for three seasons for the Pirates, ranking among AASU's all-time leaders in both steals and assists, and the shooting guard is on pace to become the all-time leader in games played for the Lady Pirates this season. She averaged 8.4 points and 4.5 rebounds a year ago. Herron inserted herself in the starting point guard role from game one and did not disappoint,

averaging 9.7 points a game, second on the squad, and twice set the AASU freshman single-game scoring record last season.

Coach Hodge has plenty of depth behind Herron and Durham at the guard positions, starting with redshirt freshman **Ashley Duhart**

(5-3, Fr., Macon, Ga.) and sophomore Aussie **Tana Griffiths** (5-5, Soph., Eltham, Australia). Duhart redshirted last season and will see extensive time at point guard, while Griffiths is an experienced player who has played in the Victorian Basketball League in Australia the last three seasons.

A pair of sharpshooting juniors will also see action at the guard position as area product **Sarah Brown** (5-4, Jr., Richmond Hill, Ga.) and junior college transfer **Jennifer Anderson** (5-9, Jr., Jacksonville, Fla.) look to add to the scoring punch of the Lady Pirates. Brown played in 19 games last season and hit 32 percent of her three-pointers, while Anderson comes from an outstanding season at Seminole CC where she shot 38 percent from three-point range and averaged 7.3 points per contest.

The small forward position is set with the return of **Audoshia Kelley** (5-8, Sr., Savannah, Ga.). Twice named the PBC's Player of the Week last season, Kelley averaged an outstanding 18.2 points per contest, second in the Peach Belt, while collecting 7.6 rebounds per game.

The other forward position looked to be in the capable hands of junior **Lavonne Thomas** (6-0, Jr., Jonesboro, Ga.), who ranked among the Peach Belt Conference's leaders in rebounding and blocked shots

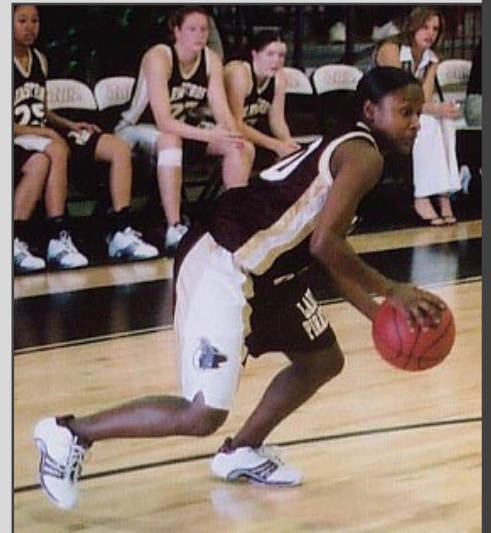

Senior Alicia Durham ranks among AASU's all-time leaders in steals and assists and is on pace to become the Lady Pirates' all-time games played leader in 2005-06.



Head coach Roger Hodge and the Lady Pirates have compiled an 88-59 record over the last five seasons. This year, the Pirates return five starters, including 2003-04 PBC Freshman of the Year Kaneetha Gordon, who sat out last season with an injury.

AASU returns five starters for 2005-06





To The Peach Belt In '05-'06



Sophomore guard **Jasmine Herron** twice set the AASU freshman single-game scoring record in 2004-05 and finished the season as the second-leading scorer, averaging 9.7 points per game.

last season, but an injury just a week before the season started will sideline her for the 2005-06 season, meaning one of sophomore forward **Ne'Keithia "Peaches" Howard** (5-10, Soph., Macon, Ga.) and junior forward **Ashley Mason** (5-11, Soph., Scottsdale, Ariz.) will have to step up and replace Thomas in the lineup. Each had excellent debut seasons for the Lady Pirates last season and should continue to show improvement. Senior forward **Abei Irowa** (5-8, Sr., Nashville, Tenn.) will also see time at guard and small forward and is one of the team captains in

giate game and be ready to go in 2006-07.

The Lady Pirates' schedule will be rigorous, with the new 20-game league slate meaning AASU will play home-and-home dates with every squad in the Peach Belt Conference. AASU will also travel to nationally-ranked Carson-Newman and region foe Mars Hill to open the season in the Eagle Club Classic, play an away date at nationally-ranked Valdosta State and host non-conference foes Fayetteville State and Florida Tech.

AASU will also host the 2005 Chatham Orthopaedics Holiday Classic this December, featuring Carson-Newman, Tusculum and Fayetteville State.

The PBC shapes up to be as deep as ever, with Columbus State picked to finish first in the league standings, followed by last year's surprise team, Clayton State, and GC&SU. Armstrong Atlantic is picked to finish fourth in the league standings, followed by UNC Pembroke and a tie between Augusta State and USC Aiken.

North Georgia enters the league in 2005-06, reclassifying from NAIA and replacing departed squads Kennesaw State and North Florida, who left the league to join the Atlantic Sun Conference. In 2006-07, the league will return to 12 teams as Georgia Southwestern State in Americus, Ga., joins the ranks of the Peach Belt Conference.

2005-06, while freshman **Lacey Willis** (5-10, Fr., Dublin, Ga.) was a two-time "Heart of Georgia" Player of the Year at Dublin HS who should contribute right away.

Kaneetha Gordon (5-10, Soph., Savannah, Ga.) returns from her year away from the game to again be the force for the Pirates in the middle. Gordon averaged 7.7 points and 7.6 rebounds per game en route to earning PBC Freshman of the Year honors in 2003-04 and has a history of playing tough against taller competition.

Howard and Mason will also see time at center, as will junior **Ranay Dato** (6-1, Jr., Huntington Beach, Calif.), who joins the Lady Pirates now for good after participating for two seasons with the AASU volleyball squad. The future is also bright for the Pirates with Aussie **Holly Bawden** (6-0, Fr., Wodonga, Australia), who will redshirt the 2005-06 season.

Head coach Roger Hodge will also have two more players redshirting the season as guards **Ginefur Peppers** (5-5, Fr., Hinesville, Ga.) and **Dartayvia Thomas** (5-8, Fr., Augusta, Ga.) will learn the colle-



2005-2006 Peach Belt Preseason Women's Basketball Poll

Rk	School	Votes
1.	Columbus State	98 (8)
2.	Clayton State	88 (2)
3.	GC&SU	73
4.	Armstrong Atlantic State	66 (1)
5.	UNC Pembroke	60
6.	Augusta State	49
	USC Aiken	49
8.	Francis Marion	43
9.	North Georgia	33
10.	USC Upstate	24
11.	Lander	20

First-place votes in parenthesis. As voted on by the PBC Women's Coaches; Coaches could not vote for own team.

The Lady Pirates are picked to finish fourth in the PBC in 2005-06





Roger Hodge Head Women's Basketball Coach

Roger Hodge begins his sixth season at the helm of the Armstrong Atlantic State women's basketball program. The Lady Pirates have experienced unprecedented success under Coach Hodge, advancing to two NCAA Championships berths, earning WBCA Top 25 national rankings in two seasons and compiling an impressive 88-59 overall record in five seasons, the best winning percentage in AASU women's basketball history.

This past season, the Lady Pirates compiled a 17-13 overall record, coming off the heels of a 23-8 campaign in 2004-05 that culminated in AASU's first-ever NCAA postseason victory, a 75-68 win over North Florida at the South Atlantic Regional.

In 2002-03, Hodge put the Lady Pirates on the map regionally and nationally, leading AASU to a 27-4 record, a first-ever PBC Championship, NCAA berth and a WBCA Top 25 national ranking. He also directed NCAA Division II's best single-season turnaround last season, taking an 11-18 squad that had advanced to the PBC Tournament semifinals and improving on the record by 15 games.

The sixth AASU women's basketball coach in school history, Hodge succeeded Lynn Jarrett in 2000-2001 and was hired from Division I Liberty University, where he served as an assistant on the highly successful Flames program.

Coach Hodge led the Lady Pirates to a 10-16 record in his first season - a three-win improvement over the previous season - and also registered the program's first win over a ranked team in over four years with a 75-72 win over No. 22 Francis Marion on January 3, 2001. In 2001-02, he directed the Lady Pirates to a Peach Belt Conference tournament semifinal appearance, becoming the first No. 6 seed in league tournament history to advance that far.

Hodge entered the collegiate coaching ranks in 1997 with Liberty University, Hodge assisted Lady Flames head coach Rick Reeves on two Big South championship squads in 1997-98 and 1998-99 and assisted head coach Carey Green in 1999-2000 when Liberty went 23-8 and captured the Big South Conference tournament for the fourth straight year.

Prior to Liberty, Hodge was an assistant coach at Mercer Christian Academy in Princeton, W. Va., and helped lead the school to the 1996 Class A state championship. Hodge also assisted at Hinton/Summers County High School from 1987-1994 and 1997, while the school captured three West Virginia Class AA State Championships in 1988, 1992 and 1994. A graduate of Concord College in Athens, W. Va., Hodge received a bachelor of arts degree in

1992. He also received a bachelor's of science degree in education with a concentration in business principles in 1997. Hodge and his wife, Kristen, have two daughters, Madison and Emmaline, and the family resides in Savannah.

*The Hodges (l-r):
Madison, Roger, Kristen
and Emmaline.*



AASU Coaching Records

Coach	Yrs	Record	Pct.
B.J. Ford	10	121-121	.500
Larry Tapp	2	8-39	.170
Lenny Passink	5	72-55	.567
Kim Bynum	2	21-35	.389
Lynn Jarrett	4	46-63	.422
Roger Hodge	5	88-59	.599
Total	27	356-372	.489



Roger Hodge is 88-59 in five seasons at AASU



Elizabeth Lyons **Assistant Coach**

Elizabeth Lyons begins her third season with the AASU women's basketball program in 2005-2006. After serving as the Lady Pirates' graduate assistant coach for the last two seasons, Lyons has been elevated to assistant coach this season.

Lyons joined the Pirate staff from Ashland University, where she served as a student assistant for two seasons for head coach Sue Ramsey. Prior to that, she served as a student assistant for the Ashland men's team under her father, AU head coach Roger Lyons.

A native of Akron, Ohio, Lyons is a certified high school official who also interned with the WNBA's Cleveland Rockers. She graduated from Ashland with a bachelor's degree in English in 2003 and received her master's degree in English education from AASU in 2005.



Veronica Campbell **Graduate Assistant Coach**

Veronica Campbell joins the Armstrong Atlantic women's basketball coaching staff as a graduate assistant this season after a stellar two-year playing career with the Lady Pirates.

Campbell played in 60 games in two seasons for the Pirates after transferring from Olney Central College, scoring 185 points and grabbing 218 rebounds at AASU. She averaged 11.9 points and 6.1 rebounds while at OCC and was an NJCAA Academic All-America nominee.

A native of Vincennes, Ind., Campbell will receive her bachelor's degree in biology from Armstrong Atlantic State in December of 2005 and will begin work on her master's degree in the spring.



Manager
Ashley Seay



Manager
Laiken Williams





Alicia Durham

Senior Guard

5-6 • Macon, Ga. • Southwest HS



2004-05

Ranks sixth all-time in assists (216) and 4th all-time in steals (189) and is on pace to become AASU's all-time games played leader in 2005-06 ... Started 30 games as a sophomore for the Pirates ... Averaged 30.1 minutes, 8.4 points and 4.5 rebounds per game ... Hit 87-of-192 shots from the floor (45.3%) and 20-of-53 shots from three-point range (37.7%) ... Ranked eighth in the PBC in steals, averaging 2.13 per game ... Reached double figures in 13 games, including her last five straight ... Scored a career-high tying 20 points and added seven steals at Francis Marion on January 15 ... Hit 6-of-11 shots, including 3-of-4 from three-point range, in AASU's win at Lander on Jan. 22.

2003-04

Started 30 games as a sophomore for the Pirates ... Averaged 31.1 minutes, 7.8 points and 5.4 rebounds per game ... Hit 73-of-187 shots from the floor (39.8%) and 21-of-57 shots from three-point range (36.8%) ... Ranked 15th in the PBC in free throw percentage (71.3%) and seventh in steals (2.5 per game) ... Scored season-high 20 points and grabbed career-high 11 rebounds in AASU's 75-59 win over Morris College on Nov. 25.

Durham's Game Highs

Points:

20 vs. Morris (11/25/03)
at Francis Marion (1/15/05)

Rebounds:

13 vs. Columbus State (2/12/05)

Steals:

8 vs. North Florida (3/12/04)

Assists:

9 vs. Fayetteville State (12/13/04)



2002-03

Played in all 31 games, starting 30, for the Lady Pirates as a freshman ... Averaged 22.9 minutes, 3.9 points and 2.4 rebounds per game ... Hit 35-of-123 shots from the floor (28.5%) and 14-of-64 three-point shots (21.9%) ... Scored season-high 13 points at UNC Pembroke on 2/1.

HIGH SCHOOL

Played for four years at Southwest High School in Macon, Ga. ... Earned All-City and All-Middle Georgia honors for the district champion Patriots ... Averaged 15 points, eight rebounds, three assists and five steals as a senior ... Named team MVP as a senior and also competed on the Patriot track and softball squads.

PERSONAL

Born Alicia Marie Durham on December 20, 1984, in Macon, Ga., her hometown ... Daughter of Eddie and Carolyn Durham ... Majoring in physical therapy ... Enjoys hanging out with friends and going to the movies ... Sheryl Swoopes and Vince Carter are favorite sports personalities.

Alicia Durham's Career Statistics

Year	GP-GS	MIN	FG-FGA	PCT	3PM-3PA	PCT	FTM-FTA	PCT	OR-DR-TR	RPG	TP	PPG	AST	TO	BS	ST
2002-2003	31-30	710	35-123	.285	14-64	.219	36-56	.643	28-45-73	2.4	120	3.9	56	39	2	50
2003-2004	30-30	934	73-187	.390	21-57	.368	67-94	.713	77-85-162	5.4	234	7.8	84	52	5	75
2004-2005	30-30	904	87-192	.453	20-53	.377	59-92	.641	63-72-135	4.5	253	8.4	76	55	13	64
3 Years	91-90	2548	195-502	.388	55-174	.316	162-242	.669	168-202-370	4.1	607	6.7	216	146	20	189



Durham has a career 1.48 assist/TO ratio as a Lady Pirate



Audosha Kelley

Senior Guard/Forward

5-8 • Savannah, Ga. • Pearl River CC

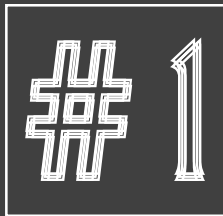

2004-05

Started 26 games as a junior, averaging 18.2 points and 7.6 rebounds per game ... Scored in double figures in all but one contest during the season ... Poured in season-high 37 points at Presbyterian on December 4 ... Recorded nine double-doubles ... Was named the PBC's Player of the Week twice during the season ... Ranked 34th in NCAA in scoring and second in the PBC ... Also ranked sixth in free-throw percentage (76.3%), 11th in steals (2.04 spg) and fifth in three-point percentage (38.9%) ... Named to the *Disney's* Division II Tip-Off Classic All-Tournament Team and also named the MVP of the 2004 Chatham Orthopaedics Holiday Classic.

AT PEARL RIVER CC

Played two seasons at Pearl River CC in Poplarville, Mississippi ... Earned third team NJCAA All-America honors as a sophomore, averaging 23 points and 9.4 rebounds per game ... Averaged 19.5 points and 10 rebounds per game as a freshman ... Two-time All-Region XXIII honoree ... Also earned All-State, All-Region XIII Tournament team as a sophomore as well.



Kelley's Game Highs

Points:

37 at Presbyterian (12/4/04)

Rebounds:

14 vs. Anderson (11/5/04)

Steals:

4, three times. Last vs. UNF (2/9/05)

Assists:

5 vs. Kennesaw State (1/19/05)

HIGH SCHOOL

Named *Savannah Morning News* Coastal Empire Player of the Year as a senior for A.E. Beach HS in 1999-2000, averaging 19 points, seven rebounds, four assists and four steals per game ... Also earned WTOC-TV 11 and Region 3-AAAA Player of the Year honors as well ... A.E. Beach HS won first state tournament title ever in 1999-2000 ... Three-time Region 3-AAAA All-Tournament Team ... All-State 3-AAAA honors in 1999-2000 .

PERSONAL

Born Audosha Tilise Kelley on September 23, 1981, in Savannah, Ga., her hometown ... Daughter of Rosa Reynolds and Aubrey Kelley ... Majoring in criminal justice ... Enjoys traveling ... Tracy McGrady and Allen Iverson are favorite sports personalities.

Audosha Kelley's Career Statistics

Year	GP-GS	MIN	FG-FGA	PCT	3PM-3PA	PCT	FTM-FTA	PCT	OR-DR-TR	RPG	TP	PPG	AST	TO	BS	ST
2004-2005	26-26	810	152-397	.383	37-95	.389	132-173	.763	52-146-198	7.6	473	18.2	40	75	9	53
1 Year	26-26	810	152-397	.383	37-95	.389	132-173	.763	52-146-198	7.6	473	18.2	40	75	9	53

Kelley's 37 points at PC were the most scored in one game since 1999





Abei Irowa

Senior Guard/Forward

5-8 • Nashville, Tenn. • Scottsdale CC



2004-05

Played in eight games as a junior for the Pirates ... Averaged 8.4 minutes, 1.4 points and 1.6 rebounds per game ... Scored four points in AASU's home-opening 76-59 win over Northwood on November 20, playing a season-high 17 minutes ... Grabbed four rebounds in the Lady Pirates' 73-52 win at Morris on November 23 ... One of three team captains for the Pirates in 2005-06.

PREVIOUS COLLEGE

Played for one season at Scottsdale CC in Scottsdale, Ariz., the same college that produced former AASU All-America guard Tasha Washington and fellow newcomer Ashley Mason ... Also attended Nashville Tech.

Irowa's Game Highs

Points:

4 vs. Northwood (11/20/04)

Rebounds:

4 at Morris (11/23/04)

HIGH SCHOOL

Played for three seasons at Hillsboro HS ... Earned All-Region VI honors at Hillsboro HS as a senior.

PERSONAL

Born Abeiyuwa Lu Irowa on October 27, 1982, in Nashville, Tenn., her hometown ... Daughter of Charles Irowa ... Majoring in health science ... Lists Lance Armstrong as a favorite sports personality.



Abei Irowa's Career Statistics

Year	GP-GS	MIN	FG-FGA	PCT	3PM-3PA	PCT	FTM-FTA	PCT	OR-DR-TR	RPG	TP	PPG	AST	TO	BS	ST
2004-2005	8-0	67	4-14	.286	1-4	.250	2-4	.500	6-7-13	1.6	11	1.4	0	3	0	1
1 Year	8-0	67	4-14	.286	1-4	.250	2-4	.500	6-7-13	1.6	11	1.4	0	3	0	1



Irowa is one of the Lady Pirates' three team captains for 2005-06



Sarah Brown

Junior Guard

5-4 • Richmond Hill, Ga. • Richmond Hill HS

#15



2004-05

Played in 19 games as a sophomore for the Pirates ... Averaged 5.1 minutes, 1.9 points and 0.4 rebounds per game ... Hit 8-of-25 three-pointers (32%) ... Scored a career-high 11 points in the Lady Pirates' 73-52 win at Morris on November 23, hitting 3-of-4 three-pointers ... Played in a season-high 16 minutes, scoring five points and grabbing three rebounds in AASU's 65-45 win over Mesa State at the *Disney's* Division II TipOff Classic.

2003-04

Played in nine games as a freshman for the Pirates ... Hit two free throws vs. Francis Marion on March 4 in the Peach Belt Conference quarterfinals ... Grabbed four rebounds and dished out three assists in 14 minutes of action ... Named to PBC Presidential Honor Roll.

HIGH SCHOOL

Played four seasons at Richmond Hill High School in Richmond Hill, Ga. ... Third-team *Savannah Morning News* All-Coastal Empire area selection as a senior ... Also earned first-team All-Region honors as well ... Two-time team MVP who scored 1,078 career points for the Wildcats.

Brown's Game Highs

- Points:**
11 at Morris (11/23/04)
- Rebounds:**
3 vs. Mesa State (11/6/04)
- Assists:**
2 vs. Presbyterian (12/6/03)

PERSONAL

Born Sarah Beth Brown on September 27, 1984, in Huntington, W. Va. ... Hometown is Richmond Hill ... Daughter of Mike and Claudia Brown ... Majoring in physical therapy ... Enjoys playing softball and hanging out with friends ... Jason Kidd is a favorite sports personality.



Sarah Brown's Career Statistics

Year	GP-GS	MIN	FG-FGA	PCT	3PM-3PA	PCT	FTM-FTA	PCT	OR-DR-TR	RPG	TP	PPG	AST	TO	BS	ST
2003-2004	9-0	14	0-0	.000	0-0	.000	2-2	1.000	2-2-4	0.4	2	0.2	3	6	0	0
2004-2005	19-0	96	9-30	.300	8-25	.320	10-16	.625	1-7-8	0.4	36	1.9	4	14	0	3
2 Years	28-0	110	9-30	.300	8-25	.320	12-18	.667	3-9-12	0.4	38	1.4	7	20	0	3

Brown scored a career-high 11 points in AASU's 73-52 win at Morris on 11/23





Juniors Jennifer Anderson and Ranay Dato

Jennifer Anderson

Junior Guard

5-9 • Jacksonville, Fla. • Seminole CC



PREVIOUS COLLEGE

Averaged 7.3 points and shot 38 percent from three-point range for Seminole CC as a sophomore ... The Lady Raiders compiled a 21-8 overall record ... Earned All-Mid Florida Conference honors for two seasons.

HIGH SCHOOL

Played basketball for three years for Jean Ribault HS in Jacksonville, Fla. ... Member of the four-time state champion Trojans ... Team captain as a senior.

PERSONAL

Born Jennifer Anderson on April 22, 1984, in Jacksonville, Fla., her hometown ... Daughter of Debra Brown and Jeffery George ... Cousin, Stacey Poole, played collegiate basketball at Florida from 1989-93 and currently plays professionally overseas ... Majoring in criminology ... Enjoys singing, cooking, skating and going to church ... Active in the Fellowship of Christian Athletes ... Lists Michael Jordan and Allen Iverson as favorite sports personalities.

Ranay Dato

Junior Forward

6-1 • Huntington Beach, Calif. • Golden West CC



2004-05

Played in 10 games as a sophomore for the Pirates after completing her season with the AASU volleyball squad ... Scored one point and grabbed three rebounds in 27 minutes of action ... After completing her two-year career for the volleyball squad, will have two more seasons of eligibility for basketball.

HIGH SCHOOL

Played basketball and volleyball for four years at La Habra HS in La Habra, Calif. ... Earned All-League honors four times ... Presidential scholarship recipient who was also a two-time All-League honoree in volleyball.

PERSONAL

Born Ranay Nichole Dato on December 21, 1983, in Anaheim, Calif. ... Hometown is Huntington Beach, Calif. ... Daughter of Pattie and Jim Dato ... Mother, Pattie, played volleyball at San Diego State University, while father, Jim, played football at Long Beach State ... Majoring in English education ... Would like to become an English teacher after college ... Enjoys all sports, especially surfing ... Also a member of the AASU volleyball squad in 2004-05 ... Kobe Bryant is a favorite sports personality.

Ranay Dato's Career Statistics

Year	GP-GS	MIN	FG-FGA	PCT	3PM-3PA	PCT	FTM-FTA	PCT	OR-DR-TR	RPG	TP	PPG	AST	TO	BS	ST
2004-2005	10-0	27	0-4	.000	0-0	.000	1-3	.333	2-1-3	0.3	1	0.1	0	1	0	0
1 Year	10-0	27	0-4	.000	0-0	.000	1-3	.333	2-1-3	0.3	1	0.1	0	1	0	0



Dato is women's basketball's first two-sport performer since Lexie Martin ('98-'02)

Juniors Ashley Mason and Lavonne Thomas



Ashley Mason

Junior Forward

5-11 • Scottsdale, Ariz. • Scottsdale CC



2004-05

Played in 27 games as a sophomore for the Pirates ... Averaged 10.7 minutes, 2.9 points and 2.8 rebounds ... Scored 10 points on three occasions, including her first game as a Lady Pirate against Anderson on November 5 ... Grabbed a season-high nine rebounds against Fayetteville State on December 13 ... Hit all four shots from the floor and both free throws for 10 points against Valdosta State on November 30.

AT SCOTTSDALE CC

Averaged 10 points and six rebounds a game as a freshman at NJCAA runner-up Scottsdale CC, the same junior college that produced former AASU guard Tasha Washington and fellow teammate Abei Irowa.

HIGH SCHOOL

Played for three years at Taft HS in San Antonio, Texas ... Earned Academic All-State honors for the Raiders, the state runners-up in 2002.

PERSONAL

Born Ashley Marie Mason on May 17, 1984, in Indianapolis, Ind. ... Hometown is Scottsdale, Ariz. ... Daughter of Sarah Mason ... Majoring in English communications ... Enjoys hanging out with friends, dancing and going to the beach ... Reggie Miller is a favorite sports personality.

Mason's Game Highs

Points:

10, three times. Last vs. VSU (11/30/04)

Rebounds:

9 vs. Fayetteville State (12/13/04)

Assists:

3 vs. USC Aiken (11/7/04)

Ashley Mason's Career Statistics

Year	GP-GS	MIN	FG-FGA	PCT	3PM-3PA	PCT	FTM-FTA	PCT	OR-DR-TR	RPG	TP	PPG	AST	TO	BS	ST
2004-2005	27-0	288	25-70	.357	0-4	.000	27-45	.600	27-49-76	2.8	77	2.9	11	32	0	9
1 Year	27-0	288	25-70	.357	0-4	.000	27-45	.600	27-49-76	2.8	77	2.9	11	32	0	9

Lavonne Thomas

Junior Forward

6-0 • Jonesboro, Ga. • James Madison



2004-05

Will redshirt the 2005-06 season for the Pirates ... Played in all 30 games, starting 23, as a sophomore for the Pirates after joining AASU from James Madison University ... Averaged 20.4 minutes, 7.2 points and 7.7 rebounds ... Ranked 10th in the PBC in rebounding and 11th in blocked shots (0.93 bpg) ... Reached double figures in eight games and registered three double-doubles ... Scored season-high 17 points against USC Aiken on November 7 ... Grabbed season-high 16 rebounds against USC Upstate on February 19.

HIGH SCHOOL

Atlanta Journal Constitution Player of the Year at Jonesboro HS in 2002-03 ... Started four years and scored more than 1,700 points for the Cardinals in her career ... Also named Clayton Daily News Player of the Year.

PERSONAL

Born Lavonne Thomas on June 28, 1985, in Oxford, England ... Hometown is Jonesboro, Ga. ... Daughter of Alphonso Thomas ... Majoring in physical education ... Enjoys mountain climbing ... Lists 2004 WNBA Finals MVP Betty Lennox as a favorite sports personality.

Thomas' Game Highs

Points:

17 vs. USC Aiken (11/7/04)

Rebounds:

16 vs. USC Upstate (2/19/05)

Blocked Shots:

4 vs. Augusta State (1/8/05)

Lavonne Thomas' Career Statistics

Year	GP-GS	MIN	FG-FGA	PCT	3PM-3PA	PCT	FTM-FTA	PCT	OR-DR-TR	RPG	TP	PPG	AST	TO	BS	ST
2004-2005	30-23	611	89-250	.356	6-31	.194	33-58	.569	68-163-231	7.7	217	7.2	25	88	28	38
1 Year	30-23	611	89-250	.356	6-31	.194	33-58	.569	68-163-231	7.7	217	7.2	25	88	28	38

Thomas ranked among the Peach Belt leaders in rebounding and blocked shots





Sophomores Tana Griffiths and Kaneetha Gordon

Tana Griffiths

Sophomore Guard

5-5 • Eltham, Australia • Warrandyte HS



AUSTRALIA

Attended the Royal Melbourne Institute for one year ... Two-sport athlete who played basketball for the Eltham Wildcats as well as playing women's soccer ... Averaged 10.6 points per game and shot 47 percent from three-point range for Eltham in the 2005 VBL season ... Teammate of fellow Lady Pirate Holly Bawden on the Wildcats ... Member of the inaugural AASU women's soccer squad.

HIGH SCHOOL

Attended Warrandyte High School in Victoria, Australia ... School captain for Warrandyte in 2003.

PERSONAL

Born Tana Maree Griffiths on December 5, 1985, in Melbourne, Australia ... Hometown is Eltham, Australia ... Daughter of Ken and Lynne Griffiths ... Majoring in physical education ... Would like to be a P.E. teacher after college ... Enjoys cycling, music and going to the beach ... Australian swimmer Grant Hackett is her favorite sports personality.

Kaneetha Gordon

Sophomore Forward

5-10 • Riceboro, Ga. • Liberty County HS



2003-04

Sat out 2004-05 with an injury, will return in 2005-06 at full strength ... Named Peach Belt Freshman of the Year, only the second time an AASU player has earned that honor (Yolanda Oliver, 1991-92) ... Played in all 31 games, starting 29, for the Pirates as a freshman ... Averaged 7.7 points and 7.6 rebounds per game ... Collected four double-doubles and 13 games of 10+ points ... Ranked seventh in the PBC in rebounding ... Recorded season-highs with 15 points and 18 rebounds in AASU's 78-67 win at No. 18 GC&SU.

HIGH SCHOOL

Played for four seasons at Liberty County HS in Hinesville, Ga. ... Averaged 20.2 points and 10.1 rebounds per game as a senior, earning first-team *Savannah Morning News* All-Coastal Empire honors ... Also earned All-Region honors as she led the region in scoring.

PERSONAL

Born Kaneetha Arlese Gordon on April 8, 1985, in Hinesville, Ga. ... Hometown is Riceboro ... Daughter of Ray and Mahalia Gordon ... Majoring in economics ... Enjoys playing the keyboard and hanging out with friends ... Cousin of current USA Basketball player and L.A. Sparks standout Delisha Milton ... Also lists Lisa Leslie as a favorite sports personality.

Gordon's Game Highs

Points:

15 at GC&SU (1/4/04)

Rebounds:

18 at GC&SU (1/4/04)

Field Goal Percentage:

1.000 (7-7) vs. ASU (3/13/04)
NCAA South Atl. Region Semis

Kaneetha Gordon's Career Statistics

Year	GP-GS	MIN	FG-FGA	PCT	3PM-3PA	PCT	FTM-FTA	PCT	OR-DR-TR	RPG	TP	PPG	AST	TO	BS	ST
2003-2004	31-28	751	97-230	.422	0-12	.000	46-79	.582	81-156-327	7.6	240	7.7	14	62	11	26
1 Year	31-28	751	97-230	.422	0-12	.000	46-79	.582	81-156-327	7.6	240	7.7	14	62	11	26



Gordon is only AASU's second-ever PBC Freshman of the Year honoree

Sophomores Jasmine Herron and Ne'Keithia Howard



Jasmine Herron

Sophomore Guard

5-3 • Lawrenceville, Ga. • Collins Hill HS

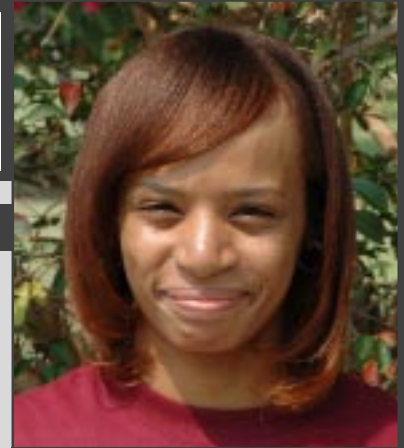

2004-05

Started all 30 games as a freshman for the Pirates ... Averaged 9.7 points and 3.6 rebounds a game ... Ranked 26th in the PBC in scoring, 11th in the league in free throw percentage (71.1%), 12th in steals (2.0 spg) and eighth in three-point percentage (37.4%) ... Scored an AASU freshman-record 29 points against Clayton State on January 26 ... Bettered that record performance with 32 points at GC&SU on February 16 ... Reached double figures in 11 games ... Notched a double-double with 12 points and 11 rebounds against Lenoir-Rhyne on December 17 ... Member of the PBC Presidential Honor Roll.

HIGH SCHOOL

Played for four seasons at Collins Hill HS, two-time Georgia State 5A champions ... Team captain in 2003-04, averaging 4.3 points and 2.3 steals per game, leading the Eagles to a state runner-up finish ... Earned All-Gwinnett County honors as a senior ... Georgia Merit Scholar and Honors Program graduate.

PERSONAL

Born Jasmine Lynette Herron on October 11, 1985, in Denver, Colo. ... Hometown is Lawrenceville, Ga. ... Daughter of Janette and Larry Herron ... Majoring in economics ... Enjoys music and writing ... Would like to become an entrepreneur ... Michael Jordan, Kobe Bryant and Sheryl Swoopes are favorite sports personalities.

Herron's Game Highs

Points:

32 at GC&SU (2/16/04)

Rebounds:

11 vs. Lenoir-Rhyne (12/17/04)

Assists:

5 at Presbyterian (12/4/04)

Steals:

5, four times.

Jasmine Herron's Career Statistics

Year	GP-GS	MIN	FG-FGA	PCT	3PM-3PA	PCT	FTM-FTA	PCT	OR-DR-TR	RPG	TP	PPG	AST	TO	BS	ST
2004-2005	30-30	825	96-264	.364	34-91	.374	64-90	.711	34-75-109	3.6	290	9.7	53	73	3	60
1 Year	30-30	825	96-264	.364	34-91	.374	64-90	.711	34-75-109	3.6	290	9.7	53	73	3	60

Ne'Keithia "Peaches" Howard

Sophomore Forward

5-10 • Macon, Ga. • Northeast Macon HS



2004-05

Played in 29 games, starting 19, as a freshman for the Pirates ... Averaged 14.6 minutes, 4.3 points and 2.2 rebounds per game ... Scored 12 points in her collegiate debut against Anderson on November 5 ... Scored 10 points at Clayton State on February 2 ... Grabbed a season-high seven rebounds twice.

HIGH SCHOOL

Played four seasons at Northeast Macon HS, the same high school as former AASU player Melissa Germany ... Named Georgia State 3A Player of the Year as a senior, averaging 20 points and 10 rebounds a game ... Selected to play in the GACA HS All-Star Game ... Also earned All-Middle Georgia honors.

PERSONAL

Born Ne'Keithia Howard on March 7, 1986, in Macon, Ga., her hometown ... Daughter of Marla and Gary Howard ... Majoring in health and physical education ... Enjoys playing basketball and hanging out with friends ... Lists Allen Iverson and Tamika Catchings as favorite sports personalities.

Gordon's Game Highs

Points:

12 vs. Anderson (11/5/04)

Rebounds:

7 at Morris (11/23/04)

vs. Fayetteville State (12/13/04)

Ne'Keithia Howard's Career Statistics

Year	GP-GS	MIN	FG-FGA	PCT	3PM-3PA	PCT	FTM-FTA	PCT	OR-DR-TR	RPG	TP	PPG	AST	TO	BS	ST
2004-2005	29-19	422	44-94	.468	0-0	.000	36-66	.545	26-38-64	2.2	124	4.3	15	42	5	13
1 Year	29-19	422	44-94	.468	0-0	.000	36-66	.545	26-38-64	2.2	124	4.3	15	42	5	13

Herron twice set the single-game AASU freshman scoring record in 2004-05





Freshmen Holly Bawden and Ashley Duhart

Holly Bawden

Freshman Center

6-0 • Wodonga, Australia • Wodonga HS



AUSTRALIA

Lefthander who has played for the Eltham Wildcats of the VBL for the last three seasons ... Averaged 12.1 points and 10.2 rebounds in 2004 and was one of the candidates for the All-Star Five Forward position in the VBL ... Teammate of Tana Griffiths on the Wildcats ... Has represented Victoria on numerous All-Star and club teams since she was 13 years old.

HIGH SCHOOL

Attended Wodonga High School in Wodonga, Victoria, Australia.

PERSONAL

Born Holly Denielle Bawden on May 7, 1986, in Darwin, Australia ... Hometown is Wodonga, Australia ... Daughter of Roger and Jeanette Bawden ... Majoring in criminal justice ... Enjoys listening to music, watching movies and dancing ... Lists Shane Heal and Lauren Jackson as favorite sports personalities.

Ashley Duhart

Freshman Guard

5-3 • Macon, Ga. • Westside Macon HS



2004-05

Redshirted the 2004-05 season for the Lady Pirates.

HIGH SCHOOL

Played for four years at Westside Macon HS ... Earned first-team All-Middle Georgia honors as a senior, as well as team MVP and Defensive Player of the Year honors for the Seminoles ... Averaged 10 points, six assists and five steals a game as a senior.

PERSONAL

Born Ashley Duhart on January 4, 1986, in Savannah, Ga. ... Hometown is Macon ... Daughter of Wallace and Selena Duhart ... Sister, Ariel Harman, is a cheerleader for Valdosta State University ... Majoring in biology ... Enjoys solving puzzles ... Lists her parents as influential personalities.



Bawden and Griffiths are the first Aussies to play for the Lady Pirates

Freshmen Ginefur Peppers and Dartayvia Thomas



Ginefur Peppers

Freshman Guard

5-5 • Hinesville, Ga. • Bradwell Institute

#12



HIGH SCHOOL

Played for three seasons at Bradwell Institute in Hinesville, Ga. ... Averaged 12.0 points and 3.2 assists as a senior for the Lady Tigers ... Follows in the tradition of former Bradwell players Shawnte Craig (1999-2001) and Carena Thomas (2002-03) who have played for the Lady Pirates.

PERSONAL

Born Ginefur Peppers on October 28, 1987, in Seoul, Korea ... Hometown is Hinesville, Ga. ... Daughter of Linda J. Peppers ... Brother, Johnnie Peppers, was a member of the Troy State track and field squad ... Majoring in physical education ... Enjoys playing soccer ... Lists Michael Jordan and Allen Iverson as favorite sports personalities.

Dartayvia Thomas

Freshman Guard

5-8 • Augusta, Ga. • Westside HS

#21



HIGH SCHOOL

Played for four years at Westside HS in Augusta, Ga. ... Averaged 13.0 points per game as a junior and was a two-time MVP for the Patriots, as a sophomore and a senior ... Led Westside HS to a 15-13 record as a senior and a berth in the state championships round of 16.

PERSONAL

Born Dartayvia Jade Thomas on April 12, 1987, in Augusta, Ga., her hometown ... Daughter of Betty and Gerald Thomas ... Majoring in physical therapy ... Enjoys all sports, watching scary movies and dancing ... Lists Sheryl Swoopes and Dwayne Wade as favorite sports personalities.

Peppers is the third Bradwell Institute player to play for AASU since 2000





Lacey Willis

Freshman Forward

5-10 • Dublin, Ga. • Dublin HS



HIGH SCHOOL

Played four seasons at Dublin HS ... Averaged 22.2 points and 5.2 rebounds as a senior ... Earned honorable mention 2A All-State honors by the *Atlanta Journal-Constitution*, the Georgia Sports Writers Association and the GHSA ... The Lady Irish advanced to the 2A Final Four in 2004-05 ... Named the "Heart of Georgia" girls basketball player of the year for the second straight year by the *Dublin Courier-Herald* ... Also set the school record at Dublin HS in the 4x4 relay and the triple jump and competed on the cross country squad ... Elected the homecoming queen of 2004-05 ... MVP in junior and senior seasons and offensive MVP as a sophomore.

PERSONAL

Born Lacey La'Shay Willis on August 9, 1987, in Dublin, Ga., her hometown ... Daughter of Ann and Douglas Stanley and Hardrick Willis ... Majoring in physical therapy ... Enjoys several interests, including swimming, playing kickball and reading the bible ... Lists Allen Iverson and Vince Carter among her favorite sports personalities.

Armstrong Atlantic State University Continues Webcasting For 2005-2006



The Armstrong Atlantic State athletic department will continue to bring home all of the exciting basketball action in 2005-2006 right to your computer as the Pirates will stream live audio and video of all 14 home games over the internet.

Fans will be able to catch all of the action from the official website of Armstrong Atlantic State University Athletics, www.athletics.armstrong.edu, by using the power of Windows Media Player.

Also, Pirate fans will be able to keep up with all of the in-game statistics during the games as well from the Pirates' website.

AASU debuted its internet broadcasting system in 2001-2002 with incredible success as every home men's and women's basketball games, plus the majority of the Pirates' baseball and softball games were available last season.

For more information about the AASU web broadcast, visit the AASU Athletics Web Site or contact Director of Sports Communications Chad Jackson at jacksoch@mail.armstrong.edu

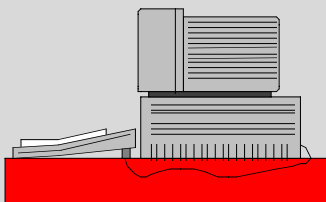

**Bring This Ad
In For A
Buy One, Get One
FREE ENTREE !!**



Abercorn at I-95 (Exit 94)

961-0424

6 am to 10 pm Daily

Meetings • Banquets • Parties • Catering



***Ruby Tuesday's
@ the
Savannah Mall***

***phone: (912)
925-0193***

***fax: (912)
925-0228***

Armstrong Atlantic State University

Since its founding in 1935, Armstrong Atlantic State University has continued to develop to meet the Savannah community's educational needs. From its first location in Armstrong House in downtown Savannah to its current home on a scenic 250-acre lot off of Abercorn, the university has become one of the finest educational institutions in the South-eastern United States.

Armstrong Junior College was established by the Mayor of Savannah and other public officials in 1935. Housed in the beautiful and historic Armstrong House, a gift to the city from the family of George F. Armstrong, Armstrong Junior College grew over the years to occupy eight additional buildings in the Forsyth Park and Monterey Square areas.

In 1959, as Armstrong College of Savannah, it became a two-year unit of the University System.

The Board of Regents conferred four-year status on Armstrong in 1964 and the college moved to its present 250-acre location, a gift from Donald Livingston and the Mills B. Lane Foundation, in December of 1965. Additional buildings joined the eight original structures as Armstrong added professional and graduate programs and tripled in size.

In July of 1996, the Board of Regents voted to rename the college to Armstrong Atlantic State University to reflect its mission and identity. The university's reputation of excellence is still evident in its dedication to students, with a supportive environment.

Armstrong Atlantic State University was fully accredited as a senior institution by the Southern Association of Colleges and Schools in December, 1968, with accreditation retroactive to January 1, 1968, and was last reaccredited in December, 2001.

The university offers more than seventy-five academic programs and majors in its School of Arts and Sciences, School of Health Professions and School of Education.

The academic community includes approximately 6,500 students and more than 250 faculty members. Enrollment has more than doubled in the last 15 years, from 2,740 students in 1987 to its current number.

Across campus, evidence of the university's growth can be found



in its facilities. Recently completed buildings include the Fine Arts Center, with a 1,000 seat theatre/auditorium, the Health Professions Building and an academic computing center, along with 84,400 square foot University Hall, built to make room for a student population of 8,000. A 115,000 square foot, \$28 million dollar science building opened in 2002. This fall, the campus welcomes the second phase of Compass Point, an addition to the school's first apartment complexes. Phase two provides an additional 300 beds to the already existing 275 beds from phase one and campus leaders are in talks for a planned phase three addition to Compass Point.

The athletic department of Armstrong Atlantic State University is housed in the Armstrong Sports Center, completed in 1995. The Sports Center includes offices for the physical education department, training room and weight room areas, basketball courts, indoor track and offices for coaches and athletic department personnel. The building played host to the Peach Belt Conference's basketball tournament in 1998 and 1999 and hosts several in-season tournaments each year. In 2004-05, Armstrong Atlantic State hosted Peach Belt Conference Championships in volleyball and golf, while also hosting the 2005 NCAA Division II Men's Golf National Championships.

AASU sponsors ten intercollegiate sports and is a charter member of the Peach Belt Conference, formed in 1991. Women's soccer and women's golf debut in 2004-05, joining men's and women's basketball, volleyball, baseball, men's and women's tennis, men's golf and softball as sports that AASU sponsors.

Continuing a mission begun in 1935, Armstrong Atlantic State University today serves a rich gamut of traditional and non-traditional students. Sixty percent of AASU's student body are from the Savannah-Chatham area, while others come from around the state, nation and world. All have come to Savannah to experience and thrive on the campus of one of the fastest developing higher learning institutions in the nation - to be a part of Armstrong Atlantic State University.



AASU first sponsored intercollegiate women's basketball in '76-'77





Dr. Thomas Z. Jones *University President*

Thomas Z. Jones, the sixth president to serve at Armstrong Atlantic State University, begins his sixth year at AASU. Hired on August 1, 2000, Jones was selected by the Board of Regents and University System of Georgia Chancellor Stephen R. Portch after an exhaustive national search.

Dr. Jones served on the faculty and administration at Columbus State University, as its vice president for academic affairs from 1988-2000, prior to coming to Armstrong Atlantic State. A 30-year veteran of university teaching and administration, Dr. Jones has taught at Indiana State University, Emory and Henry College and the West Virginia Institute of Technology. While at West Virginia Tech, Dr. Jones served as the Westmoreland Professor of Mining, an endowed professorship, and vice president of academic affairs.

Dr. Jones received his bachelor's degree in physics from Fairmont State College, his master of arts degree in geology from West Virginia University and his Ph.D in Geology from Miami (Ohio) University.

From 1980-1988, he owned and served as president of Technical Evaluation Consultants, Inc., a privately owned business specializing in providing science, technical and engineering services for business, industry, government agencies and the legal community.

Dr. Jones and his wife, Joyce, have two sons, Matthew and Michael.



Dr. Eddie Aenchbacher *Athletic Director*

Dr. Eddie Aenchbacher begins his tenth full year as the athletic director for Armstrong Atlantic State University.

Dr. Aenchbacher's responsibilities include overseeing the entire athletic department and promoting Armstrong Atlantic State athletics in the community of Savannah.

Dr. Aenchbacher received his bachelor's degree in physical education from Armstrong Atlantic State in 1979, where he was a standout student-athlete for the baseball team as a pitcher. He received his Master's degree and Doctorate of Education from the University of Georgia.

Along with his student-athlete experience at AASU, Dr. Aenchbacher also coached the Pirate cross country teams for five years and started the first AASU men's soccer team, which he coached for seven years.

During Dr. Aenchbacher's tenure as athletic director, AASU's athletic programs have had tremendous success in the classroom and on the playing field. Student-athletes at AASU have excelled in academics with 48 percent earning a 3.0 grade point average or better. The overall grade point average of AASU student-athletes is 2.9, higher than the overall institutional GPA. Over the last three years, the AASU athletic department has sent 18 of 24 teams to the NCAA DII Championships, and this past season the women's tennis team captured the school's third NCAA DII National Championship as well as the men's golf team successfully hosting the 2005 NCAA Division II Men's Golf Championships, the first-ever NCAA National Championship ever decided in the Coastal Empire area.

Dr. Aenchbacher has been married for 14 years to Michele and together they are the proud parents of two children, Jesse and Lainey.





AASU Athletic Staff

Dr. Donald Anderson
Asst. Athletic Director / Services



Dr. Anderson's association with AASU since 1966 includes stints as an Associate Professor, Acting Head of the Department of Education, Dean for Community Services and Registrar/Director of Admissions. Dr. Anderson joined the Athletic Department in 1992 and currently assists the AD with athletic eligibility and serves as academic advisor to AASU student-athletes. He was inducted to the AASU Athletic Hall of Fame as a Citation Award winner in 1996.

Lynn Roberts
Senior Women's Administrator

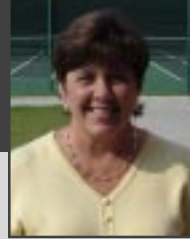

Lynn Roberts begins her sixth year as the Senior Women's Administrator for the AASU athletic department. A former women's tennis coach from 1988-1991 for the Pirates, she currently serves as an assistant professor in the Department of Health and Physical Education and also serves as the chair of AASU's Student Athlete Advisory Committee. She is married to current AASU baseball coach Joe Roberts and together the couple have two sons, Brian and Eric.

Ted Evans
Head Softball Coach



Ted Evans begins his second season as the head softball coach for the Pirates. A graduate of Andrews College in Michigan, Evans brings nearly 30 years of coaching experience to Savannah. He comes from Chattanooga State CC, where he served as the hitting and defensive instructor for the Lady Tigers since 2001, and before that he played and coached men's fastpitch softball for 17 years.

Chad Jackson
Director of Sports Communications



Chad Jackson begins his seventh year at AASU as Director of Sports Communications. A Jacksonville, Fla., native, Jackson joined the Pirates from UNC Wilmington, where he served as assistant SID for the 1998-99 year. He graduated from the University of North Florida in 1995 with a Bachelor's Degree in history. His wife of five years, Melissa, also works at AASU at the Lane Library and the couple reside in Pooler.

Joe Roberts
Head Baseball Coach



Joe Roberts begins his 27th season as head baseball coach. Compiling an overall record of 1,044-485 (.683) in 26 seasons, Roberts ranks as one of the all-time winningest collegiate baseball coaches in NCAA history. A graduate of St. Andrews College, Roberts has led the Pirates to NCAA Division II regional play 10 times, three trips to the DII College World Series and 26 consecutive winning seasons.

Simon Earnshaw
Head Tennis Coach



Simon Earnshaw begins his seventh season as the head coach of AASU men's and women's tennis, leading the women to the 2005 NCAA DII National Championship and the men to a semifinals finish and a No. 2 national ranking. Earnshaw earned his Bachelor's of Science degree in chemistry and Master's of Education in health and physical education from GC&SU. He and his wife, Nicki, have two daughters - Abigail and Ella - and a son, Luke.

Dianne Lane
Athletic Secretary



A native Savannahian, Dianne Lane has been at AASU for the past eighteen years. Lane attended the University of Georgia and has been married to Ken Lane for 42 years. She has three children and six grandchildren; two sets of twins - Tyler and Evan (10), and Parker and Dylan (7) - Bridgette (6) and Carson (2).

Eric Faulconer
Head Women's Soccer Coach



Eric Faulconer is in his first season as head coach of the inaugural AASU women's soccer team. Faulconer joins the Pirates from Thomas University, where he oversaw the creation of the women's soccer program and directed the Nighthawks to a 68-44-6 record in six seasons. A native of New Jersey, Faulconer graduated from Florida State in 1992 and he and his wife, Ginger, have one son, Zachary.

Alan Segal
Head Volleyball Coach



Alan Segal begins his seventh season as head volleyball coach after leading AASU to its fifth straight NCAA postseason appearance. Already the all-time winningest coach in school history, Segal has compiled a 175-57 (.754) record at AASU. A graduate of Cal-State Sacramento, Segal is active in officiating as well, serving as one of the AVP's top-rated officials over the past 17 years.

Dr. Will Lynch
Faculty Athletic Representative



Dr. Will Lynch begins his seventh full year as AASU's Faculty Athletic Representative. A Michigan native, Dr. Lynch came to AASU in 1993 and serves as an assistant professor in the Department of Chemistry and Physics. A former men's basketball standout at Kalamazoo College, he earned undergraduate degrees in mathematics and chemistry in 1986, then received his Doctorate from Wayne State in 1991.

Jeff Burkhamer
Head Men's Basketball Coach



Jeff Burkhamer begins his fourth season as head coach of the AASU men's basketball squad and has compiled a 50-38 record in his three seasons, including leading the Pirates back to the NAAs in 2003-04. Burkhamer joined the Pirates from Marshall University, where he served as associate head coach for the last three seasons, and is a former junior college Coach of the Year while at Santa Fe CC in Gainesville, Fla.

Michael Butler
Head Men's and Women's Golf Coach



Michael Butler begins his sixth year as head men's golf coach and adds duties as the head coach of the inaugural women's golf team this season Butler led the AASU men to a runner-up finish in the 2005 DII Men's Golf Championships, hosted by AASU, and is a former Division II All-America at Jacksonville State, as well as a native of Savannah. He was married this past July to the former Whitney Greg of Monroe, Ga.



The Lady Pirates earned their first national ranking in 2002-03

Alumni Arena @ Armstrong Sports Center



The Armstrong Atlantic State University's athletic department prides itself on having one of the finest athletic facilities not only in the conference, but in the region as well.

AASU's Sports Center, completed in July of 1995, immediately became a top basketball complex by hosting the 1998 and 1999 Peach Belt Conference basketball tournaments.

This 82,000 square foot multi-purpose building provides expanded academic offerings in spacious, modern surroundings. Students have a three-station computer lab, a 1,965 square foot weight training/fitness center with 21 Cybex machine exercise stations and a free weight area; four new classrooms, and two 3,535 square foot activity areas.

AASU's athletic teams play home events in a 4,000 seat arena that contains theatre-type seating for all spectators, and also plays host to a wide variety of social and sporting events.



Lady Pirates @ Alumni Arena

Year	Record	Year	Record
1995-96	5-8	2001-02	7-6
1996-97	8-5	2002-03	13-0
1997-98	6-6	2003-04	12-2
1998-99	9-6	2004-05	11-2
1999-2000	6-6	10 Years	84-49
2000-01	7-8		

Alumni Arena Women's Basketball Highs

Individual

Most Points: 43
Demetria McClouden vs. Florida Tech, 12/3/98
Most Rebounds: 18
Demetria McClouden vs. Savannah St., 12/5/98
Most Points by Opposing Player: 38
Joanna Cuprys (KSU), 1/4/97
Most Rebounds by Opposing Player: 17
Tisha London (UNCP), 1/28/98

Team

Most Points: 103
AASU vs. USC Aiken, 2/13/99
Most Points, Both Teams, Overtime: 200
Augusta St. (102) vs. Clayton St. (98), 2/19/99
Most Points, Both Teams, Regulation: 164
AASU (103) vs. USC Aiken (61), 2/13/99
Largest Victory Margin: 49
Francis Marion (92) vs. Clayton State (43), 2/24/98
Largest Victory Margin, AASU: 44
AASU (85) vs. Spelman (41), 1/8/03



AASU is 36-4 over its last 40 games at home





AASU athletic teams benefit from the fine athletic training staff, headed by medical director Dr. Spencer Wheeler and head athletic trainer Stacey Foust.

AASU's training room, part of the Armstrong Sports Center, sits adjacent to the fitness center and across the hall from the Pirate locker rooms. The room offers the most modern and advanced equipment to help players deal with injuries and rehabilitation.



Training Center Administration



Dr. Spencer Wheeler
Team Physician

Dr. Spencer Wheeler is the medical director and team physician for Armstrong Atlantic's athletic teams. Dr. Wheeler completed his medical school training at the Medical College of Georgia in 1985, and his orthopaedic training at the University of Florida. Wheeler served two sports medicine fellowships; one at Johns Hopkins Institute and one in Sydney, Australia. Dr. Wheeler served as the head of athletic care in Atlanta for the 1996 Summer Olympics.



Stacey Foust, ATC, MMSM
Head Athletic Trainer

Stacey Foust begins her second season as the head athletic trainer at AASU. A member of the National Athletic Trainer's Association and the Pennsylvania Athletic Trainers Society, Foust graduated from Messiah College with her bachelor's of arts degree in athletic training in May of 2003 and completed her master's degree in sports medicine from Armstrong Atlantic State in 2005.

Foust worked on the AASU staff in 2003-04 as a graduate assistant and has also worked at the Penn State Milton S. Hershey Medical Center in Hershey, Pa., as well as her work as a student assistant at Messiah College in Grantham, Pa. She has also assisted at the Boston Marathon and at the Special Olympics.



Rusty White
Graduate Assistant Athletic Trainer

Rusty White is in his second season as a Graduate Assistant in the AASU Athletic Training Department.

A member of the National Athletic Trainer's Association and the National Strength and Conditioning Association, White graduated from Wingate University with his bachelor's of science degree in athletic training in May of 2003. He is currently pursuing his master's degree in sports medicine, as well as his graduate certificate in strength and conditioning. White also spent the summer of 2005 interning for the Savannah Sand Gnats, the local "A" affiliate of the Washington Nationals.



2005-06 Opponents - Peach Belt Conference



Augusta State

Monday, January 23, 2006 5:30 p.m.
Alumni Arena @ Armstrong Sports Center

Wednesday, February 1, 2006 5:30 p.m.
Christenberry Fieldhouse, Augusta, Ga.

Location: Augusta, GA
Enrollment: 6,368
Colors: Royal Blue and White
Conference: Peach Belt
President: Dr. William A. Bloodworth
Athletic Director: Clint Bryant
Home Court (capacity):
George A. Christenberry Fieldhouse (2,216)
2004-2005 Record: 14-14
2004-2005 PBC Record: 7-9 (t3rd - North)
Letterwinners Returning/Lost: 5/6
Head Coach: Greg Wilson
Career Record: 139-86
Record at ASU: 89-79, 6 years
Coach's Office Phone: (706) 731-7915
Assistant Coaches:
Wes Aldrich, Kaye Waldrep
SID: Joey Warren
SID Phone: (706) 731-7925
SID FAX: (706) 737-1628
Web Address: www.aug.edu
Series Record: ASU leads 22-21
Last Meeting: AASU 55-51 (1/8/05)

Clayton State

Wednesday, November 30, 2005 5:30 p.m.
Alumni Arena @ Armstrong Sports Center

Wednesday, January 25, 2006 5:30 p.m.
Clayton State Athletic Center, Morrow, Ga.

Location: Morrow, GA
Enrollment: 6,000
Colors: Blue and Orange
Conference: Peach Belt
President: Dr. Thomas K. Harden
Athletic Director: Mason Barfield
Home Court (capacity):
Athletic Center (2,000)
2004-2005 Record: 25-7
2004-2005 PBC Record: 13-3 (1st - South)
Letterwinners Returning/Lost: 6-7
Head Coach: Dennis Cox
Career Record: 25-7
Record at Clayton: 25-7, 1 Year
Coach's Office Phone: (770) 961-3669
Assistant Coaches:
Shannon Reid, April Taylor, Kalenna Coleman
SID: Gid Rowell
SID Phone: (770) 960-4319
SID FAX: (770) 960-5127
Web Address: www.athletics.clayton.edu
Series Record: Clayton leads 11-8
Last Meeting: Clayton 69-67 (1/26/05)

Columbus State

Saturday, December 3, 2005 1:00 p.m.
Frank G. Lumpkin Jr. Center, Columbus, Ga.

Saturday, January 28, 2006 2:00 p.m.
Alumni Arena @ Armstrong Sports Center

Location: Columbus, GA
Enrollment: 7,500
Colors: Red, White and Blue
Conference: Peach Belt
President: Dr. Frank D. Brown
Athletic Director: Herbert Greene
Home Court (capacity):
Frank G. Lumpkin Jr. Center (4,500)
2004-2005 Record: 20-11
2004-2005 PBC Record: 11-5 (2nd - South)
Letterwinners Returning/Lost: 5/6
Head Coach: Jay Sparks
Career Record: 294-179
Record at CSU: 294-179, 16 years
Coach's Office Phone: (706) 565-3669
Assistant Coaches:
Denisha Davidson, Candace Turner
SID: Mike Peacock
SID Phone: (706) 569-3434
SID FAX: (706) 569-2594
Web Address: cougarsports.colstate.edu
Series Record: CSU leads 22-14
Last Meeting: CSU 92-83 (2/26/05)

Francis Marion

Wednesday, January 4, 2006 5:30 p.m.
Alumni Arena @ Armstrong Sports Center

Wednesday, February 8, 2006 5:30 p.m.
Smith University Center, Florence, S.C.

Location: Florence, SC
Enrollment: 4,008
Colors: Red, White and Blue
Conference: Peach Belt
President: Dr. Fred Carter
Athletic Director: Murray Hartzler
Home Court (capacity):
Smith University Center (3,027)
2004-2005 Record: 11-17
2004-2005 PBC Record: 7-9 (t3rd - North)
Letterwinners Returning/Lost: 9/4
Head Coach: Valecia Tedder
Career Record: 37-48
Record at FMU: 37-48, 3 years
Coach's Office Phone: (803) 661-1249
Assistant Coach:
Jessica Guarneri
SID: Michael G. Hawkins
SID Phone: (803) 661-1222
SID FAX: (803) 661-1219
Web Address: www.fmarion.edu
Series Record: FMU leads 14-11
Last Meeting: FMU 77-72 (1/15/05)

GC&SU

Monday, February 6, 2006 5:30 p.m.
Centennial Center, Milledgeville, Ga.

Monday, February 20, 2006 5:30 p.m.
Alumni Arena @ Armstrong Sports Center

Location: Milledgeville, GA
Enrollment: 5,100
Colors: Hunter Green and Navy Blue
Conference: Peach Belt
President: Dr. Dorothy Leland
Athletic Director: Dr. J. Stanley Aldridge
Home Court (capacity):
Centennial Center (4,071)
2004-2005 Record: 17-11
2004-2005 PBC Record: 8-8 (3rd - South)
Letterwinners Returning/Lost: 7/7
Head Coach: John Carriek
Career Record: 385-247
Record at GC&SU: 385-247, 22 years
Coach's Office Phone: (478) 445-1788
Assistant Coach:
Tabitha Vasilas
SID: Brad Muller
SID Phone: (478) 445-1779
SID FAX: (478) 445-1790
Web Address: www.gcsu.edu
Series Record: GC&SU leads 37-20
Last Meeting: GC&SU 92-81 (2/16/05)

Lander

January 11, 2006 5:30 p.m.
Alumni Arena @ Armstrong Sports Center

February 15, 2006 5:30 p.m.
Finis Horne Arena, Greenwood, S.C.

Location: Greenwood, SC
Enrollment: 3,000
Colors: Royal Blue and Gold
Conference: Peach Belt
President: Dr. Daniel W. Ball
Athletic Director: Dr. Jeff May
Home Court (capacity):
Finis Horne Arena (2,500)
2004-2005 Record: 14-15
2004-2005 PBC Record: 6-10 (6th - North)
Letterwinners Returning/Lost: 5/7
Head Coach: Kevin Pederson
Career Record: 88-31
Record at LU: First Season
Coach's Office Phone: (864) 388-8257
Assistant Coach:
Russ Gregg
SID: Bob Stoner
SID Phone: (864) 388-8962
SID FAX: (864) 388-8889
Web Address: www.landerbearcats.com
Series Record: AASU leads 20-4
Last Meeting: AASU 72-65 (1/22/05)

The Pirates meet North Georgia for the first time since 1992 this season





2005-06 Opponents - Peach Belt Conference

UNC Pembroke

Saturday, January 7, 2006 5:30 p.m.
Jones Athletic Complex, Pembroke, N.C.

Saturday, February 11, 2006 5:30 p.m.
Alumni Arena @ Armstrong Sports Center

Location: Pembroke, NC
Enrollment: 6,000
Colors: Black and Gold
Conference: Peach Belt
Chancellor: Dr. Allen C. Meadors
Athletic Director: Dr. Dan Kenney
Home Court (capacity):
Jones Athletic Complex (3,000)
2004-2005 Record: 18-10
2004-2005 PBC Record: 9-7 (1st - North)
Letterwinners Returning/Lost: 11/3
Head Coach: John Haskins
Career Record: 18-10
Record at UNCP: 18-10, 1 year
Coach's Office Phone: (910) 521-6348
Assistant Coaches:
Kapica Davis
SID: Kevin Rhodes
SID Phone: (910) 521-6371
SID FAX: (910) 521-6551
Web Address: www.uncp.edu
Series Record: AASU leads 16-6
Last Meeting: AASU 72-52 (1/29/05)

North Georgia

Saturday, January 21, 2006 2:00 p.m.
Memorial Gymnasium, Dahlonega, Ga.

Saturday, February 25, 2006 2:00 p.m.
Alumni Arena @ Armstrong Sports Center

Location: Dahlonega, Ga.
Enrollment: 4,600
Colors: Royal Blue and White
Conference: Peach Belt
President: David Potter
Athletic Director: Randy Dunn
Home Court (capacity):
Memorial Gymnasium (2,500)
2004-2005 Record: 26-8
2004-2005 PBC Record: N/A
Letterwinners Returning/Lost: 8/2
Head Coach: Buffie Burson
Career Record: 272-94
Record at NGA: 272-94, 11 Years
Coach's Office Phone: (706) 854-1628
Assistant Coach:
Amber Kent
SID: Chris Busby
SID Phone: (706) 867-3250
SID FAX: (706) 867-2865
Web Address: www.ngcsu.edu
Series Record: AASU leads 14-6
Last Meeting: AASU 69-65 (12/10/92)

USC Aiken

December 30, 2005 5:30 p.m.
The Courthouse, Aiken, S.C.

Saturday, February 4, 2006 2:00 p.m.
Alumni Arena @ Armstrong Sports Center

Location: Aiken, SC
Enrollment: 3,258
Colors: Cardinal, Navy and White
Conference: Peach Belt
Chancellor: Dr. Thomas Hallman
Athletic Director: Randy Warrick
Home Court (capacity):
The Courthouse (2,500)
2004-2005 Record: 19-13
2004-2005 PBC Record: 9-7 (1st - North)
Letterwinners Returning/Lost: 5/6
Head Coach: Mike Brandt
Career Record: 52-40
Record at USCA: 52-40, 3 years
Coach's Office Phone: (803) 641-3491
Assistant Coach:
Mary Perry
SID: Brad Fields
SID Phone: (803) 641-3252
SID FAX: (803) 641-3759
Web Address: www.pacersports.com
Series Record: AASU leads 16-15
Last Meeting: USCA 64-54 (2/5/05)

USC Upstate

Wednesday, January 18, 2006 5:30 p.m.
Alumni Arena @ Armstrong Sports Center

Wednesday, February 22, 2006 5:30 p.m.
G.B. Hodge Center, Spartanburg, S.C.

Location: Spartanburg, SC
Enrollment: 4,500
Colors: Green, Black and White
Conference: Peach Belt
Chancellor: Dr. John C. Stockwell
Athletic Director: Mike Hall
Home Court (capacity):
G.B. Hodge Center (1,535)
2004-2005 Record: 14-14
2004-2005 PBC Record: 7-9 (3rd - North)
Letterwinners Returning/Lost: 8/5
Head Coach: Tammy George
Career Record: First Season
Record at SCUP: First Season
Coach's Office Phone: (864) 503-5173
Assistant Coaches:
Kiki Glass, David Garner
SID: Bill English
SID Phone: (864) 503-5129
SID FAX: (864) 503-5127
Web Address: www.uscupstate.edu
Series Record: SCUP leads 16-12
Last Meeting: SCUP 61-56 (2/19/05)

2005 Chatham Orthopaedics Holiday Classic

Tournament Pairings

Friday, Dec. 16, 2005

Carson-Newman vs.
Fayetteville State, 1:00 p.m.
AASU vs. Tusculum, 6:00 p.m.

Saturday, Dec. 17, 2005

Tusculum vs.
Fayetteville State, 1:00 p.m.
AASU vs. Carson-Newman, 6:00 p.m.



Tusculum

Location: Greeneville, TN
Enrollment: 2,300
Colors: Orange and Black
Conference: South Atlantic
President: Dr. Dophus Henry
Athletic Director: Ed Hoffmeyer
Home Court (capacity):
Pioneer Arena (2,000)
2004-2005 Record: 8-21
2004-2005 SAC Record: 2-12 (8th)
Letterwinners Returning/Lost: 8/5
Head Coach: Missy Tiber
Career Record: 81-36
Record at TC: First Season
Coach's Office Phone: (423) 636-7329
Assistant Coach:
Adrienne Harlow
SID: Dom Donnelly
SID Phone: (423) 636-7326
SID FAX: (423) 341-0091
Web Address: www.tusculum.edu
Series Record: AASU leads 1-0
Last Meeting: AASU 76-61 (12/16/03)



AASU is 36-15 in the PBC over the last three seasons

2005-06 Opponents - Non-Conference



Fayetteville State

Tuesday, December 13, 2005 7:00 p.m.
Alumni Arena @ Armstrong Sports Center

Location: Fayetteville, N.C.
Enrollment: 5,307
Colors: Royal Blue and Lily White
Conference: CIAA
Chancellor: Dr. T. J. Bryan
Athletic Director: William Carver, Jr.
Home Court (capacity):
J. Capel PE & Recreation Complex (1,500)
2004-2005 Record: 16-9
2004-2005 CIAA Record: 13-3 (1st - West)
Letterwinners Returning/Lost: 7/6
Head Coach: Eric Tucker
Career Record: 234-124
Record at FSU: 234-124, 13 years
Coach's Office Phone: (910) 672-1961
Assistant Coaches:
Mike Rich, Byron Powell, Gena Robles
SID: Bonika Singleton
SID Phone: (910) 672-1349
SID FAX: (910) 672-1241
Web Address: www.unccfsu.edu
Series Record: AASU leads 3-2
Last Meeting: AASU 72-62 (12/30/04)

Florida Tech

Tuesday, December 20, 2005 5:30 p.m.
Alumni Arena @ Armstrong Sports Center

Location: Melbourne, FL
Enrollment: 4,700
Colors: Crimson and Gray
Conference: Sunshine State
President: Dr. Anthony J. Catanese
Athletic Director: Bill Jurgens
Home Court (capacity):
Clemente Center (1,000)
2004-2005 Record: 21-10
2004-2005 SSC Record: 11-5 (2nd)
Letterwinners Returning/Lost: 11/6
Head Coach: John Reynolds
Career Record: 338-182
Record at FIT: 338-182, 18 years
Coach's Office Phone: (321) 674-7512
Assistant Coach:
Ursula Norris
SID: Christina Parulis-Kaye
SID Phone: (321) 674-7484
SID FAX: (321) 674-7502
Web Address: www.fit.edu
Series Record: FIT leads 8-5
Last Meeting: FIT 68-64 (12/21/04)

Valdosta State

Tuesday, November 22, 2005 7:00 p.m.
The Complex, Valdosta, Ga.

Location: Valdosta, Ga.
Enrollment: 9,250
Colors: Red and Black
Conference: Gulf South
President: Dr. Ronald M. Zaccari
Athletic Director: Herb Reinhard
Home Court (capacity):
The Complex (5,350)
2004-2005 Record: 24-7
2004-2005 GSC Record: 11-3 (1st - East)
Letterwinners Returning/Lost: 8/4
Head Coach: Kiley Hill
Career Record: 96-68
Record at VSU: 81-57, 5 years
Coach's Office Phone: (229) 333-5892
Assistant Coaches:
Jennifer Head, Jessica Grayson
SID: Steve Roberts
SID Phone: (229) 333-5903
SID FAX: (229) 333-5972
Web Address: www.valdosta.edu
Series Record: VSU leads 7-3
Last Meeting: AASU 58-47 (11/30/04)

2005 Carson-Newman Eagle Club Classic

Tournament Pairings

Friday, Nov. 18, 2005

AASU vs. Mars Hill, 6:00 p.m.

Carson-Newman vs.

St. Andrews, 8:00 p.m.

Saturday, Nov. 19, 2005

St. Andrews vs. Mars Hill, 4:00 p.m.

AASU vs. Carson-Newman, 6:00 p.m.

St. Andrews

Location: Laurinburg, NC
Enrollment: 700
Colors: Royal Blue and White
Conference: Carolinas-Virginias
2004-2005 Record: 15-13
2004-2005 CVAC Record: 10-10 (t3rd)
SID: Kevin Buczek
SID Phone: (910) 277-5751
SID FAX: (910) 277-5272
Web Address: www.sapc.edu

Mars Hill

Location: Mars Hill, NC
Enrollment: 1,100
Colors: Royal Blue and Gold
Conference: South Atlantic
President: Dr. Dan Lunsford
Athletic Director: David Riggins
Home Court (capacity):
Stanford Arena (2,800)
2004-2005 Record: 14-15
2003-2004 SAC Record: 5-9 (4th)
Letterwinners Returning/Lost: 8/2
Head Coach: Mandy Mattox
Career Record: 71-46
Record at MHC: 71-46, 4 years
Assistant Coach:
Kiya Griffin
Coach's Office Phone: (828) 689-1229
SID: Rick Baker
SID Phone: (828) 689-1373
SID FAX: (828) 689-1440
Web Address: sports.mhc.edu
Series Record: AASU leads 2-1
Last Meeting: AASU 60-46 (12/18/04)

Carson-Newman

Location: Jefferson City, TN
Enrollment: 2,088
Colors: Blue and Orange
Conference: South Atlantic
President: Jim Netherton
Athletic Director: David Borger
Home Court (capacity):
Holt Fieldhouse (2,500)
2004-2005 Record: 25-8
2004-2005 SAC Record: 10-4 (2nd)
Letterwinners Returning/Lost: 5/7
Head Coach: Dean Walsh
Career Record: 190-93
Record at CN: 63-53, 4 years
Assistant Coach:
Matt Acton
Coach's Office Phone: (865) 471-3511
SID: Marlin Curnutt
SID Phone: (865) 471-3477
SID FAX: (865) 471-3514
Web Address: www.cnc.edu
Series Record: CN leads 1-0
Last Meeting: CN 73-63 (1/7/85)

The Pirates face two ranked teams (Carson-Newman and VSU) in November





AASU Women's Basketball Media Services

The Office of Sports Communications at Armstrong Atlantic State University thank you for your interest in AASU women's basketball. Should you need any further assistance in covering the Pirates during the 2005-2006 season, please do not hesitate to contact us:

Office of Sports Communications
Armstrong Atlantic State University
Chad Jackson, Director
11935 Abercorn Street
Savannah, GA 31419
Phone: (912) 961-3255
Fax: (912) 921-5571
email: jacksoch@mail.armstrong.edu

Thanks again for your coverage of the Pirates throughout the season.

Chad Jackson
Director of Sports Communications

Media Credentials

Media credentials for photo and press are not needed, however seating on press row is limited. Requests for press row seating must be made in advance to Director of Sports Communications Chad Jackson via fax, email or phone at least two (2) days prior to each contest.

Radio Broadcasts

Opposing teams wishing to broadcast from Alumni Arena at the Armstrong Sports Center are welcome, however lines are limited. If you are planning on broadcasting an upcoming game, please contact Chad Jackson at least two (2) days prior to your contest.

Pre-Game Interviews

Requests for interviews with Armstrong Atlantic State players and coaches should be directed to Director of Sports Communications Chad Jackson. Arrangements will be made for players to call media members if a phone interview is requested - it is the AASU Athletic Department policy not to publicize student-athlete's home phone numbers.

Game Services

The Office of Sports Communications staff will furnish media representatives with game programs, pregame notes and statistics, in addition to halftime and final game statistics and play-by-play.



Press Area

The designated press area for Alumni Arena at the Armstrong Sports Center are on either side of the court. Seats are marked prior to each game and we ask that members of the media adhere to seating arrangements during the contest. Photo areas are at the baseline of either basket, but not directly behind the basket. The balconies above each basket are also accessible for photographers - an elevator is located at the southeast corner of the Arena.

Two press row phone lines are available for media members wishing to file from courtside. The numbers are (912) 921-5572 and (912) 921-5473. One phone will be provided on the officials' side of the court for each contest.

Post-Game Interviews

The Armstrong Atlantic State women's basketball locker rooms are closed to the media. Head coach Roger Hodge and requested players will be brought out for postgame interviews following a 10-minute cooling off period.

AASU Local Media Coverage

Print:

Savannah Morning News
Beat Writer: Jim Thomas
Phone: (912) 652-0350
Fax: (912) 525-0795

Broadcast:

WSAV-TV 3 (NBC)
Sports Director: Dave Williams
Phone: (912) 651-0300
WTOC-TV 11 (CBS)
Sports Director: Rick Snow
Phone: (912) 234-1111
WJCL-TV 22 (ABC) / WTGS-TV 28 (Fox)
Sports Director: Brady Pocsik
Phone: (912) 921-2222



The Lady Pirates have 11 wins over Top 25-ranked clubs in the Hodge era

2004-05 Season Review



The Armstrong Atlantic State women's basketball team began the 2004-05 season with high expectations, especially after the Lady Pirates made their first-ever trip to the *Disney's Division II Tip-Off Classic* at the Walt Disney World Complex in Orlando to begin the season.

An up and down season followed as the Lady Pirates finished the year with a 17-13 overall record. Still, AASU achieved several bright spots on the court, picking up key wins during the campaign and continuing to compete at a high level in the Peach Belt Conference.

For the fourth consecutive year, the Lady Pirates knocked off a nationally-ranked squad, defeating No. 17-ranked GC&SU, 72-69, on January 5th. The win brings the total of wins over ranked teams to 11 in head coach Roger Hodge's five years at the helm of the Lady Pirates program.

The Lady Pirates also extended their winning streak over Kennesaw State to eight games with a 74-70 win on January 19, and also extended their win streak over Columbus State to five games with a 76-73 win on February 12.

Much of the Lady Pirates' successes on the court came thanks to a trio of newcomers - junior forward Audosha Kelley, sophomore forward Lavonne Thomas and freshman guard Jasmine Herron.

Kelley ranked second in the Peach Belt Conference in scoring and 34th in NCAA Division II, averaging 18.2 points per contest, and was named the PBC's Player of the Week twice during the season. She also ranked among the league leaders in rebounding, free throw percentage, steals and three-point percentage.

Herron showed flashes of brilliance during her collegiate debut season, twice breaking the AASU freshman single-game scoring record. Herron collected 29 points against Clayton State on January 26th, then bettered that



Sophomore Lavonne Thomas ranked among the PBC's leaders in rebounds and blocked shots in her first season with the Lady Pirates after transferring from James Madison University.



Senior Briana Milam hit 45.5 percent of her three-pointers (25-of-55) during her final season for the Lady Pirates, ranking tops on the squad.

mark with 32 points at GC&SU on February 12. She finished the season ranked in the Peach Belt Conference in scoring, free throw percentage, steals and three-point percentage.

Thomas joined the Lady Pirates from James Madison University and averaged 7.8 points and 7.7 rebounds per contest, ranking among the league leaders in rebounding and blocked shots (0.9 bpg).

Three seniors also wrapped up the playing careers for Armstrong Atlantic State - guard Briana Milam, forward Veronica Campbell and center Ramona Wright.

Milam hit 45.5 percent of her three-pointers during her senior season

and scored 309 points in two seasons, while Campbell registered 185 points and 219 rebounds in her two seasons as a Lady Pirate.

Wright scored 416 points, averaging 7.1 points per contest, in her two seasons for AASU after transferring from Mercer University.

As a team, the Pirates were one of the top rebounding clubs in the league, averaging 43.2 rebounds per contest, third-best in the Peach Belt. AASU also ranked in the top five in scoring offense (67.6 ppg), field goal percentage defense (37.5%) and steals (10.87 spg).

The 17 wins during the 2004-05 season gives the Lady Pirates 67 wins in three seasons, easily the best three-year stretch in the history of AASU women's basketball. Only four of the previous 25 seasons had AASU women's squads won 17 or more games prior to the current three-year stretch.

Looking ahead, AASU returns all five starters from this past season's squad, and welcome back 2003-04 PBC Freshman of the Year honoree Kaneetha Gordon, who sat out the 2004-05 season to rehabilitate a preseason injury. Overall, the Lady Pirates will return 11 players overall, giving AASU one of the most experienced teams in the Peach Belt Conference heading into the 2005-06 season.

AASU won at least 17 games for the third straight season in 2004-05





2004-05 Results and Statistics

2004-2005 Armstrong Atlantic State Game Results

Overall: 17-13 • Home: 11-2 • Away: 5-8 • Neutral: 1-3 • In PBC Games: 7-9

DATE	OPPONENT	SCORE	HIGH SCORER	HIGH REBOUNDER
11/5/04	\$ vs. Anderson	L 77-84	Audosha Kelley (22)	Audosha Kelley (14)
11/6/04	\$ vs. Mesa State	W 65-45	Audosha Kelley (16)	Audosha Kelley (5)
11/7/04	\$ vs. USC Aiken	L 60-67	Lavonne Thomas (17)	Audosha Kelley (10)
11/20/04	NORTHWOOD (MICH.)	W 71-59	Audosha Kelley (14)	Ashley Mason (7)
11/23/04	at Morris	W 73-52	Audosha Kelley (20)	Ne'Keithia Howard (7)
11/26/04	& vs. Florida Southern	L 60-82	Ramona Wright (11)	Alicia Durham (8)
11/27/04	& at Eckerd	W 61-47	Audosha Kelley (14)	Audosha Kelley (9)
11/30/04	VALDOSTA STATE	W 58-47	Audosha Kelley (16)	Lavonne Thomas (7)
12/4/04	at Presbyterian	W 75-68	Audosha Kelley (37)	Audosha Kelley (9)
12/13/04	FAYETTEVILLE STATE	W 86-78	Audosha Kelley (20)	Veronica Campbell (10)
12/17/04	% LENOIR-RHYNE	W 67-62 OT	Audosha Kelley (13)	Jasmine Herron (11)
12/18/04	% MARS HILL	W 60-46	Audosha Kelley (22)	Audosha Kelley (7)
12/21/04	at Florida Tech	L 64-68	Audosha Kelley (16)	Ashley Mason (7)
12/30/04	at Fayetteville State	W 72-62	Audosha Kelley (25)	Thomas & Kelley (13)
1/5/05	* GC&SU	W 72-69	Audosha Kelley (22)	Durham & Kelley (10)
1/8/05	* AUGUSTA STATE	W 55-51	Audosha Kelley (17)	Kelley & Thomas (11)
1/12/05	* at Clayton State	L 63-77	Audosha Kelley (19)	Lavonne Thomas (9)
1/15/05	* at Francis Marion	L 72-77	Audosha Kelley (22)	Audosha Kelley (9)
1/19/05	* KENNESAW STATE	W 74-70	Audosha Kelley (21)	Thomas & Kelley (10)
1/22/05	* at Lander	W 72-65	Audosha Kelley (22)	Audosha Kelley (7)
1/26/05	* CLAYTON STATE	L 67-69	Jasmine Herron (29)	Lavonne Thomas (9)
1/29/05	* UNC PEMBROKE	W 72-52	Audosha Kelley (16)	Audosha Kelley (8)
2/2/05	* at Kennesaw State	L 71-76	Alicia Durham (12)	Audosha Kelley (12)
2/5/05	* at USC Aiken	L 54-64	Audosha Kelley (20)	Audosha Kelley (10)
2/9/05	* NORTH FLORIDA	W 64-44	Herron & Kelley (12)	Lavonne Thomas (11)
2/12/05	* COLUMBUS STATE	W 76-73	Audosha Kelley (22)	Alicia Durham (13)
2/16/05	* at GC&SU	L 81-92	Jasmine Herron (32)	Lavonne Thomas (15)
2/19/05	* USC UPSTATE	L 56-61	Jasmine Herron (16)	Lavonne Thomas (16)
2/23/05	* at North Florida	L 47-75	Briana Milam (11)	Lavonne Thomas (9)
2/26/05	* at Columbus State	L 83-92	Briana Milam (15)	Lavonne Thomas (11)

* - Peach Belt Conference Games

\$ - Disney's Division II TipOff Classic (Orlando, Fla.)

& - 2004 Eckerd/Sunspreet Holiday Classic (St. Petersburg, Fla.)

% - 2004 Chatham Orthopaedics Holiday Classic

2004-2005 Lady Pirate Cumulative Statistics

Player	GP/GS	MIN	FG-FGA	PCT	3PMG-3PA	PCT	FT-FTA	PCT	OR-DR-TR	RPG	TP	PPG	AST	TO	BS	ST
Audosha Kelley	26/26	810	152-397	.383	37-95	.389	132-173	.763	92-146-198	7.6	473	18.2	40	75	9	53
Jasmine Herron	30/30	825	96-264	.364	34-91	.364	64-09	.711	34-75-109	3.6	290	9.7	53	73	3	60
Alicia Durham	30/30	904	87-192	.453	20-53	.377	59-92	.641	63-72-135	4.5	253	8.4	76	55	13	64
Lavonne Thomas	30/23	611	89-250	.356	6-31	.194	33-58	.569	68-163-231	7.7	217	7.2	25	88	28	38
Ramona Wright	28/6	400	72-187	.385	0-1	.000	41-63	.651	48-49-97	3.5	185	6.6	14	45	12	20
Briana Milam	30/4	541	52-139	.374	25-55	.455	21-37	.568	19-53-72	2.4	150	5.0	57	85	4	37
Peaches Howard	29/19	422	44-94	.468	0-0	.000	36-66	.545	26-38-64	2.2	124	4.3	15	42	5	13
Jamie Sheridan	21/1	307	32-107	.299	23-82	.280	15-24	.625	12-19-31	1.5	102	4.9	29	38	0	8
Veronica Campbell	30/11	554	29-94	.213	3-23	.130	36-58	.621	44-63-107	3.6	79	2.6	36	49	14	17
Ashley Mason	27/0	288	25-70	.357	0-4	.000	27-45	.600	27-49-76	2.8	77	2.9	11	32	0	9
Sarah Brown	19/0	96	9-30	.300	8-25	.320	10-16	.625	1-7-8	0.4	36	1.9	4	14	0	3
Lindsay Holmes	24/0	153	10-47	.213	8-42	.190	0-0	.000	7-8-15	0.6	28	1.2	13	11	0	3
Abei Irowa	8/0	67	4-14	.286	1-4	.250	2-4	.500	6-7-13	1.6	11	1.4	0	3	0	1
Hopie Hutchinson	10/0	19	1-6	.167	0-0	.000	0-2	.000	0-4-4	0.4	2	0.2	1	2	0	0
Ranay Dato	10/0	27	0-4	.000	0-0	.000	1-3	.333	2-1-3	0.3	1	0.1	0	1	0	0
Meghan Jones	1/0	1	0-0	.000	0-0	.000	0-0	.000	0-0-0	0.0	0	0.0	0	0	0	0
TOTALS	30/30	6025	693-1895	.366	165-506	.326	477-731	.653	466-829-1295	43.2	2028	67.6	374	634	88	326



AASU scored just 15 points in the first half, but rallied to beat Mars Hill, 60-46



2004-2005 Player Highs

POINTS	37	Audosha Kelley at Presbyterian (12/4/04)
FIELD GOALS MADE	12	Audosha Kelley at Presbyterian (12/4/04)
FIELD GOALS ATTEMPTED ..	23	Audosha Kelley at Francis Marion (1/15/05)
3 PT FIELD GOALS MADE...	7	Audosha Kelley at Presbyterian (12/4/04)
3 PT FIELD GOAL ATTEMPTED	11	Jasmine Herron at GC&SU (2/16/05)
FREE THROWS MADE	12	Audosha Kelley vs. Mars Hill (12/18/04)
FREE THROW ATTEMPTS	15	Audosha Kelley vs. Fayetteville State (12/13/04)
REBOUNDS	16	Lavonne Thomas vs. USC Upstate (2/19/05)
ASSISTS	9	Alicia Durham vs. Fayetteville State (12/13/04)
STEALS	7	Durham vs. USC Upstate (2/19/05) and at Francis Marion (1/15/05)
BLOCKED SHOTS	4	Thomas vs. Augusta St. (1/8/05), Wright at Presbyterian (12/4/04)
TURNOVERS	10	Lavonne Thomas vs. Anderson (11/5/04)
FOULS	5	Eight times.

2004-2005 Team Highs

Armstrong Atlantic State

POINTS	86	vs. Fayetteville State	12/13/04	AASU 86-78
FIELD GOALS MADE	29	at Presbyterian	12/4/04	AASU 75-68
FIELD GOAL ATTEMPTS	75	at Columbus State	2/26/05	CSU 92-83
	75	vs. Anderson	11/5/04	AC 84-77
FIELD GOAL PERCENTAGE537	at Presbyterian	12/4/04	AASU 75-68 (29-of-54)
3 PT FIELD GOALS MADE	12	at GC&SU	2/16/05	GCSU 92-81
3 PT FG ATTEMPTS	31	at GC&SU	2/16/05	GCSU 92-81
3 PT FG PERCENTAGE588	at Presbyterian	12/4/04	AASU 75-68 (10-of-17)
FREE THROWS MADE	30	vs. Fayetteville State	12/13/04	AASU 86-78
FREE THROW ATTEMPTS	47	vs. Fayetteville State	12/13/04	AASU 86-78
FREE THROW PERCENTAGE792	vs. Florida Southern	11/26/04	FSC 82-60 (19-of-24)
REBOUNDS	59	vs. Augusta State	1/8/05	AASU 55-51
ASSISTS	24	at Presbyterian	12/4/04	AASU 75-68
STEALS	19	vs. North Florida	2/9/05	AASU 64-44
	19	at Francis Marion	1/15/05	FMU 77-72
TURNOVERS	35	at Fayetteville State	12/30/04	AASU 72-62
FOULS	25	at Columbus State	2/26/05	CSU 92-83

OPPONENTS

POINTS	92	at Columbus State	2/26/05	CSU 92-83
FIELD GOALS MADE	34	vs. Florida Southern	11/26/04	FSC 82-60
FIELD GOAL ATTEMPTS	87	vs. Fayetteville State	12/13/04	AASU 86-78
FIELD GOAL PERCENTAGE620	at North Florida	2/23/05	UNF 75-47 (31-of-50)
3 PT FIELD GOALS MADE	11	at Kennesaw State	2/2/05	KSU 76-71
	11	vs. GC&SU	1/5/05	AASU 72-69
3 PT FG ATTEMPTS	24	vs. Clayton State	1/26/05	Clayton 69-67
3 PT FG PERCENTAGE571	at North Florida	2/23/05	UNF 75-47 (8-of-14)
FREE THROWS MADE	29	at Columbus State	2/26/05	CSU 92-83
FREE THROW ATTEMPTS	41	at Columbus State	2/26/05	CSU 92-83
FREE THROW PERCENTAGE938	vs. USC Upstate	2/19/05	SCUP 61-56 (15-of-16)
REBOUNDS	62	vs. Fayetteville State	12/13/04	AASU 86-78
ASSISTS	23	vs. Florida Southern	11/26/04	FSC 82-60
STEALS	17	at Lander	1/22/05	AASU 72-65
	17	at Fayetteville State	12/30/04	AASU 72-62
TURNOVERS	41	vs. Mesa State	11/6/04	AASU 65-45
FOULS	33	vs. Fayetteville State	12/13/04	AASU 86-78
	33	at Fayetteville State	12/30/04	AASU 72-62

AASU hit a school-record 12 three-pointers at GC&SU on 2/16





The Peach Belt Conference

Since its inception in 1991, the Peach Belt Conference has worked tirelessly to become one of the elite conferences in NCAA Division II. Now entering its 15th season with 23 national championships and 20 national finalists, the PBC has accomplished that goal.

Starting with only two championships in 1991, in men's and women's basketball, the conference has expanded to 12 championship sports with the addition of women's soccer in the fall of 2000.

The conference traces its roots back to November of 1988 when 11 schools first met in Greenville, S.C. to form a Division II conference. Following a second meeting on Dec. 3, 1989, five of those 11 schools, plus two others, formed the Peach Belt and begin play in 1991.

The Peach Belt was less than a year old before capturing a national championship. The Columbus State golf team took the honor by winning the 1992 national crown, the first of three golf championships the Cougars own.

The 2004-05 season may have been the most successful yet with two national titles as USC Aiken won their second straight golf championship and Armstrong Atlantic State won the women's tennis national championship. The PBC also had the second-place or runner-up in baseball, softball, men's tennis and golf, giving the PBC a first or second-place in every spring sport the conference sponsors.

The seven charter members of the conference were Armstrong Atlantic State University, Columbus State University, Francis Marion University, Georgia College & State University, Lander University, USC Aiken and USC Upstate. The name Peach Belt Athletic Conference was adopted in January of 1990 and modified to Peach Belt Conference in May of 2000.

Augusta State joined the conference in 1991 and UNC Pembroke became the ninth member on July 1, 1992. They were followed by Kennesaw State University on July 1, 1994, Clayton State University on July 1, 1995 and the University of North Florida on July 1, 1997. Kennesaw State and North Florida departed for the Division I ranks in 2005 and the conference welcomed in North Georgia College & State University as its 11th member in the fall of 2005.

Former Augusta State basketball coach and athletic director Marvin Vanover was named the interim commissioner in April, 1990, and served in that capacity until his appointment as the conference's first full-time commissioner in July of 1991.

Dr. Daniel Ball, president of Lander University, is the president of the Peach Belt in 2005-06.

The conference currently holds championships men's and women's cross country, men's and women's soccer, volleyball, men's and women's basketball, men's and women's tennis, baseball, softball and men's golf.

Peach Belt Members

Armstrong Atlantic State University
Augusta State University
Clayton State University
Columbus State University
Francis Marion University
Georgia College & State University
Lander University
North Georgia College & State University
University of North Carolina at Pembroke
University of South Carolina at Aiken
University of South Carolina Upstate



Peach Belt Conference Quick Facts

Address: P.O. Box 204290
Augusta, GA 30917-4290

Founded: December 3, 1989

Phone Number: (706) 860-8499

Fax Number: (706) 650-8113

Website: www.peachbelt.com

Commissioner

Marvin Vanover

Director of Media Relations

Ken Gerlinger

Director of Compliance

Diana Kling

Administrative Assistant

Kay Allen

Peach Belt Conference National Champions

Baseball

Kennesaw State 1994
Kennesaw State 1996
Columbus State 2002

Men's Basketball

Kennesaw State 2004

Men's Golf

Columbus College 1992
Columbus College 1994
Columbus State 1997
Francis Marion 2003
USC Aiken 2004
USC Aiken 2005

Men's Tennis

Lander University 1991
Lander University 1992
Lander University 1993
Lander University 1994
Lander University 1995
Lander University 1996
Lander University 1997
Lander University 1998
Lander University 1999
Lander University 2000

Women's Soccer

Kennesaw State 2003

Women's Tennis

Armstrong State 1995
Armstrong State 1996
Armstrong Atlantic 2005

Softball

Kennesaw State 1995
Kennesaw State 1996



AASU is one of the charter members of the Peach Belt Conference



2004-05 Peach Belt Conference Results

North Division

School	PBC Games	Home	Away	All Games	Home	Away	Neut
UNC Pembroke	9-7 .563	6-2	3-5	17-11 .607	11-2	6-6	0-3
USC Aiken	9-7 .563	6-2	3-5	19-13 .594	12-2	5-9	2-2
USC Upstate	7-9 .438	5-3	2-6	14-14 .500	10-3	3-10	1-1
Augusta State	7-9 .438	5-3	2-6	13-15 .464	8-3	3-9	2-3
Francis Marion	7-9 .438	5-3	2-6	11-17 .393	7-5	3-9	1-3
Lander	6-10 .375	3-5	3-5	13-16 .448	4-6	6-8	3-2

South Division

School	PBC Games	Home	Away	All Games	Home	Away	Neut
Clayton State	13-3 .813	7-1	6-2	25-7 .781	12-3	9-2	4-2
Columbus State	11-5 .688	5-3	6-2	20-11 .645	9-3	7-4	4-4
GC&SU	8-8 .500	7-1	1-7	17-11 .607	9-1	3-9	5-1
Kennesaw State	7-9 .438	4-4	3-5	17-13 .567	8-6	6-6	3-1
Armstrong Atl. State 7-9 .438	6-2	1-7	17-13 .567	11-2	5-8	1-3	
North Florida	5-11 .313	4-4	1-7	12-17 .414	8-6	2-9	2-2

2005 South Atl. Regional First Round

Clayton State 79, Newberry 54
Shaw 77, USC Aiken 48
Wingate 82, Columbus State 71

Second Round

Carson-Newman 75, Clayton 61

2004-05 PBC Statistical Leaders

Scoring

Player (Team)	G	FG	3FG	FT	Pts	PPG
1. Shavonder Clarke (KSU)	30	204	45	100	553	18.4
2. Audosha Kelley (AASU) 26	152	37	132	473	473	18.2
3. Danielle Richardson (UNCP)	28	168	0	129	465	16.6
4. Lucia Heston (CSU)	31	171	47	83	472	15.2
5. Jamika Hindsman (Clayton)	32	164	16	122	466	14.6
6. Lindsay Bartholf (UNCP)	28	141	71	52	405	14.5
7. Shelcey Harp (Clayton)	24	116	34	63	329	13.7
8. Kasey Mills (USCA)	32	141	47	104	433	13.5
9. Tracy Jacobs (Lander)	29	117	20	111	365	12.6
10. Creshenda Singletary (FMU)	28	139	21	49	348	12.4

Rebounding

Player (Team)	RPG
1. Richardson (UNCP)	10.5
2. Walker (CSU)	10.1
3. Clarke (KSU)	8.8
4. Miles (SCUP)	8.7
5. Ross (SCUP)	8.6
Serbecic (USCA)	8.6
7. Ford (ASU)	8.3
8. Hemphill (Lander)	7.9
White (Lander)	7.9
10. Thomas (AASU) 7.7	

Blocked Shots

Player (Team)	BPG
1. Richardson (UNCP)	2.57
2. Johnson (ASU)	1.78
3. Usaite (KSU)	1.48
4. White (LU)	1.47
5. Moore (FMU)	1.37

Assists

Player (Team)	APG
1. Mieszkowska (KSU)	5.36
2. Young (FMU)	5.32
3. Allee (USCA)	4.56
4. Jones (GCSU)	4.43
5. Lightfoot (UNCP)	4.14

Steals

Player (Team)	SPG
1. Jones (GCSU)	3.96
2. Heston (CSU)	3.58
3. Hindsman (Clayton)	3.19
4. Mills (USCA)	3.09
5. Clarke (KSU)	2.67

Field Goal Pct.

Player (Team)	PCT
1. Davis (UNF)	.498
2. Ross (SCUP)	.494
3. Mandic (USCA)	.484
4. Taylor (Clayton)	.483
5. Richardsdon (UNCP)	.481

2004-05 All-Peach Belt Team

First Team

Lindsay Bartholf, UNC Pembroke
Shavonder Clarke, Kennesaw State
Lucia Heston, Columbus State
Jamika Hindsman, Clayton State
Kasey Mills, USC Aiken
Danielle Richardson, UNC Pembroke

Second Team

Shelcey Harp, Clayton State
Kirsti Jones, GC&SU
Jasmine Patterson, Clayton State
Yakeeshia Ross, USC Upstate
Creshenda Singletary, Francis Marion
Jacquay White, Lander

Player of the Year: Danielle Richardson, UNCP
Freshman of the Year: Creshenda Singletary, FMU
Coach of the Year: John Haskins, UNC Pembroke

2004-05 Players of the Week

Nov. 22	Shavonder Clarke	Kennesaw State
Nov. 29	Lindsay Bartholf	UNC Pembroke
Dec. 6	Audosha Kelley	Armstrong Atlantic State
Dec. 13	Jacquay White	Lander
Jan. 3	Jamika Hindsman	Clayton State
Jan. 10	Audosha Kelley	Armstrong Atlantic State
Jan. 17	Yakeeshia Ross	USC Upstate
Jan. 24	Danielle Richardson	UNC Pembroke
Jan. 31	Eva Vodraskova	Augusta State
Feb. 7	Shavonder Clarke	Kennesaw State
Feb. 14	Danielle Richardson	UNC Pembroke
Feb. 21	Danielle Moore	Francis Marion
Feb. 27	Danielle Richardson	UNC Pembroke





Peach Belt Conference Year-By-Year

1990-1991

TEAM	PBC YEAR
1. USCA	9-3 24-6
2. USCS	7-5 18-10
GC	7-5 18-11
4. ASC	5-7 10-14
Lander	5-7 20-8
FMU	5-7 17-12
7. Columbus	3-9 8-17

Player of the Year

Tisha England, USCA

Coach of the Year

Tammy Holder, USCS

First Team All-PBC

Tisha England, USCA
Jametria Hannah, USCS
Leslie Morgan, FMU
Sherita Ballard, GC
Deedra Howard, USCS

Second Team All-PBC

Angelina Tate, USCA
Bernadette Hill, GC
Toni Bell-Yon, ASC
Melissa Lewis, Lander
Mary Jackson, FMU

1991-1992

TEAM	PBC YEAR
1. Augusta	12-2 23-6
GC	12-2 22-7
3. USCA	9-5 18-11
4. FMU	6-8 18-12
5. ASC	5-9 14-13
USCS	5-9 12-16
7. Columbus	4-10 10-16
8. Lander	3-11 13-15

Rookie of the Year

Yolanda Oliver, ASC

Player of the Year

Renee Rice, ASC

Coach of the Year

Lowell Barnhart, AC

First Team All-PBC

Renee Rice, ASC
Tisha England, USCA
Mary Jackson, FMU
Jametria Hannah, USCS
Lorain Truesdale, LU

Second Team All-PBC

Allison Barry, GC
Tracey Strange, AC
Kay Sanders, AC
Angie Davis, CC
Robin Edwards, AC
Fenissa Rice, FMU

1992-1993

TEAM	PBC YEAR
1. USCS *	16-0 28-3
2. Augusta	14-2 24-5
3. ASC	10-6 16-10
4. GC	8-8 17-11
5. Lander	7-9 11-16
6. Columbus	6-10 12-15
7. Pembroke	5-11 10-17
8. FMU	3-13 11-17
9. USCA	3-13 8-18
Kennesaw	0-0 19-11

* NCAA participant

Rookie of the Year

April Haskins, CC

Player of the Year

Deedra Howard, USCS

Coach of the Year

Peggy Sells, USCS

First Team All-PBC

Deedra Howard, USCS
Lorian Truesdale, LU
Jeanette Polk, AC
LaTanya Sandifer, GC
Valerie Scott, USCS
Kay Sanders, AC

Second Team All-PBC

April Haskins, CC
Yolanda Oliver, ASC
Tracey Strange, AC
Iris Bethea, PSC
Jennifer Teeple, ASC
Vivian Edwards, CC

1993-1994

TEAM	PBC YEAR
1. USCS *	15-1 27-4
2. Columbus	12-4 20-9
3. ASC	11-5 17-9
4. Augusta	9-7 16-11
5. GC	8-8 16-12
USCA	8-8 15-12
7. Pembroke	4-12 6-19
8. Lander	3-13 9-18
9. FMU	2-14 6-21
Kennesaw	0-0 18-11

* NCAA participant

Rookie of the Year

Meredith Sisson, USCS

Player of the Year

Valerie Scott, USCS

Coach of the Year

Jay Sparks, CC

First Team All-PBC

Valerie Scott, USCS
Iris Bethea, PSC
Jeanette Polk, AC
Kathleen Shriver, CC
Dwanna Gardner, AC
Kim Moody, GC

Second Team All-PBC

Oni Tyler, CC
Yolanda Oliver, ASC
Sonya Cato, USCA
Amy Totten, GC
Jennifer Teeple, ASC
Paula Blackwell, USCS

1994-1995

TEAM	PBC YEAR
1. USCS *	14-4 25-6
Augusta	14-4 19-9
Columbus	14-4 21-7
4. Kennesaw	12-6 15-12
5. FMU	8-10 11-15
6. ASC	8-10 12-17
7. USCA	7-11 12-15
GC	7-11 11-17
9. Pembroke	5-13 8-18
10. Lander	1-17 4-22

* NCAA participant

Rookie of the Year

Lawanna Monday, AC

Player of the Year

Dwanna Gardner, AC

Coach of the Year

Lowell Barnhart, AC

First Team All-PBC

Dwanna Gardner, AC
Heather Abrams, USCS
Nicole Smith, ASC
Sharon Lee, CC
Sarah McAllister, KSC
Meredith Sisson, USCS

Second Team All-PBC

Amanda Manning, GC
Kisha Conway, FMU
Barbara Hester, CC
Shawn Blassingame, USCA
Hayley Lystlund, AC
Faye Wright, LU

1995-1996

TEAM	PBC YEAR
1. GC*	14-4 21-9
2. FMU	13-5 18-9
3. KSC	12-6 17-12
4. Augusta	11-7 19-9
5. USCS	10-8 14-13
6. Pembroke	9-9 15-12
Columbus	9-9 13-15
8. ASC	7-11 9-18
9. Lander	3-15 9-15
10. USCA	2-16 3-23
Clayton	0-0 13-15

* NCAA participant

Rookie of the Year

Carrie Long, CC

Player of the Year

Sarah McAllister, KSC

Coach of the Year

Wes Moore, FMU

First Team All-PBC

Hayley Lystlund, AC
Kisha Conway, FMU
Andrea Cox, PSC
Alicia Wilson, GC
Sarah McAllister, KSC
Lawanna Monday, AC

Second Team All-PBC

Christy Walker, GC
Rachel Garner, PSC
Heather Abrams, USCS
Jennifer Puckett, FMU
Christa Vaughan, ASC
Faye Wright, LU

1996-1997

TEAM	PBC YEAR
1. KSU*	17-1 30-2
2. FMU*	14-4 21-8
3. GC&SU*	13-5 23-8
4. CSU	11-7 17-11
5. ASU	10-8 18-9
AASU	10-8 14-13
7. USCS	5-13 11-17
Lander	5-13 8-19
9. USCA	4-14 7-21
10. UNCP	1-17 1-25
Clayton	0-0 14-13

* NCAA participant

Rookie of the Year

Chiffonia Adderson, FMU

Player of the Year

Joanna Cuprys, KSU

Coach of the Year

Colby Tilley, KSU

First Team All-PBC

Que Gilliam, CSU
Christy Walker, GC&SU
Joanna Cuprys, KSU
Lawanna Monday, ASU
Sarah McAllister, KSU
Chiffonia Adderson, FMU

Second Team All-PBC

Tammy Smith, USCS
Jennifer Brabson, FMU
Christale Spain, USCA
Alicia Wilson, GC&SU
Christy Bromley, ASU
Faye Wright, LU

1997-1998

NORTH		
TEAM	PBC YEAR	
1. FMU*	15-1 30-3	
2. ASU	9-7 18-10	
3. USCS	7-9 14-13	
Lander	7-9 12-14	
5. USCA	6-10 10-17	
6. UNCP	0-16 5-22	

First Team All-PBC

Dion Thornton, KSU
Tocshia Campfield, CSU
Chiffonia Adderson, FMU
Tamarra Brown, GC&SU
Que Gilliam, CSU
Jennifer Brabson, FMU

Second Team All-PBC

Lawanna Monday, ASU
Tracy Davis, GC&SU
Janet Chadwick, KSU
Christale Spain, USCA
Tammy Smith, USCS
Cindy Koone, LU

Freshman of the Year

Damita Bullock, FMU

Player of the Year

Jennifer Brabson, FMU

Coach of the Year

Jay Sparks, CSU

1998-1999

NORTH		
TEAM	PBC YEAR	
1. FMU*	16-0 27-3	
2. Lander *	11-5 20-10	
3. ASU	7-9 13-15	
USCA	7-9 16-11	
5. USCS	3-13 6-21	
6. UNCP	0-16 5-22	

First Team All-PBC

Sylvia Allen, CSU
Ginnell Curtis, UNCP
Quintina Harris, GC&SU
Reagan Housch, CSU
Demetria McClouden, AASU
Cindy Koone, LU

Second Team All-PBC

Sylvia Allen, CSU
Ginnell Curtis, UNCP
Quintina Harris, GC&SU
Reagan Housch, CSU
Demetria McClouden, AASU
Cindy Koone, LU

Freshman of the Year

Ginnell Curtis, UNCP

Player of the Year

Jennifer Brabson, FMU

Coach of the Year

Sheila Rhodes, LU



Renee Rice was the PBC Player of the Year in 1991-92

Peach Belt Conference Year-By-Year



1999-2000

2000-2001

2001-2002

NORTH		
TEAM	PBC	YEAR
1. FMU*	13-3	25-8
2. Lander *	12-4	22-8
3. USCA	7-9	15-12
4. ASU	5-11	10-15
5. UNCP	3-13	11-15
6. USCS	2-14	5-21

First Team All-PBC
Chiffonia Adderson, FMU
Jennifer Brabson, FMU
Rima Brazenas, KSU
Jackie Entzminger, LU
Amie Kane, KSU
Kinesha Harden, CSU

SOUTH		
TEAM	PBC	YEAR
1. KSU*	14-2	25-5
2. CSU*	12-4	28-8
3. UNF	10-6	16-11
4. GC&SU	10-6	17-10
5. Clayton	4-12	8-18
6. AASU	4-12	7-19

* NCAA participant

Second Team All-PBC
Joya Collier, Clayton
Jami Cornwell, USCA
Ginnell Curtis, UNCP
Janel Gerk, USCA
Rosslon Horton, GC&SU
Kamilah Moss, GC&SU
Christy Wright, FMU

Player of the Year
Rima Brazenas, KSU

Coach of the Year
Phil Stern, USCA

Freshman of the Year
Jami Cornwell, USCA

NORTH		
TEAM	PBC	YEAR
1. USCA	14-2	22-7
2. FMU *	13-3	24-7
3. UNCP	6-10	14-13
4. ASU	5-11	12-15
5. Lander	2-14	6-17
6. USCS	2-14	7-19

First Team All-PBC
Zandrique Cason, AASU
Jami Cornwell, USCA
Kinesha Harden, CSU
Amie Kane, KSU
Shemika Turner, GC&SU
Christy Wright, FMU

SOUTH		
TEAM	PBC	YEAR
1. CSU *	16-0	32-1
2. GC&SU	11-5	21-7
3. KSU	10-6	19-8
4. UNF	8-8	14-13
5. AASU	5-11	10-16
6. Clayton	4-12	6-20

* NCAA participant

Second Team All-PBC
Abby Boone, CSU
Ginnell Curtis, UNCP
Monica Dajksler, KSU
Beth Heyer, GC&SU
Lashawn Mincey, CSU
Julie Szabo, USCA

Co-Players of the Year
Kinesha Harden, CSU
Amie Kane, KSU

Player of the Year
Kia Manuel, USCS

Coach of the Year
Jay Sparks, CSU

NORTH		
TEAM	PBC	YEAR
1. USCA *	16-3	22-6
2. FMU	12-7	16-11
3. UNCP	12-7	18-9
4. ASU	5-14	10-17
5. USCS	4-15	6-21
6. Lander	1-18	2-25

First Team All-PBC
Skye Barber, UNF
Denisha Ferguson, KSU
Ginnell Curtis, UNCP
Jami Cornwell, USCA
Julie Szabo, USCA
Betsy Foy, GC&SU

SOUTH		
TEAM	PBC	YEAR
1. KSU	13-6	17-10
2. UNF	13-6	20-9
3. CSU	12-7	21-11
4. GC&SU *	11-8	19-12
5. Clayton	8-11	13-15
6. AASU	7-12	11-18

* NCAA participant

Second Team All-PBC
Zandrique Cason, AASU
Jennifer Lance, UNCP
Christy Thomas, FMU
Mikel Taylor, UNF
Catreia Shaw, CC&SU
Candace Turner, CSU

Player of the Year
Skye Barber, UNF

Coach of the Year
Phil Stern, USC Aiken

Freshman of the Year
Apryl Brown, CC&SU

2002-2003

2003-2004

2004-2005

NORTH		
TEAM	PBC	YEAR
1. ASU *	13-6	19-10
2. USCA	9-10	19-13
3. USCS	7-12	13-15
4. Lander	6-12	12-15
5. FMU	5-14	12-18
6. UNCP	3-16	8-19

First Team All-PBC
Skye Barber, UNF
Denisha Ferguson, KSU
Sabrina Jones, ASU
Tishay Lewis, AASU
Catreia Shaw, CC&SU
Candace Turner, CSU

SOUTH		
TEAM	PBC	YEAR
1. AASU *	17-2	27-4
2. CSU *	17-2	28-4
3. UNF *	12-7	20-12
4. Clayton	10-9	16-11
5. KSU	9-10	16-13
6. GC&SU	6-13	13-16

* NCAA participant

Second Team All-PBC
Jami Cornwell, USCA
Jontell Johnson, FMU
Andrea Lee, GC&SU
Ebony Orr, UNCP
Julie Szabo, USCA

Player of the Year
Tishay Lewis, AASU

Coach of the Year
Roger Hodge, AASU

Freshman of the Year
Yakeeshia Ross, USCS

NORTH		
TEAM	PBC	YEAR
1. Lander *	14-2	24-6
2. ASU *	11-5	24-8
3. FMU	7-9	14-13
4. USCA	6-10	14-14
5. USCS	4-12	9-18
6. UNCP	2-14	8-20

First Team All-PBC
Skye Barber, UNF
Denisha Ferguson, KSU
Tracy Jacobs, Lander
Antionette Long, GC&SU
Latia Love, GC&SU
Tasha Washington, AASU

SOUTH		
TEAM	PBC	YEAR
1. AASU *	12-4	23-8
2. UNF *	12-4	24-6
3. GC&SU *	11-5	28-6
4. KSU	10-6	19-10
5. CSU	5-11	11-17
6. Clayton	2-14	10-18

* NCAA participant

Second Team All-PBC
Natasha Hemphill, Lander
Alshaa' Hodges, ASU
Vandy Noldon, AASU
Latisha Perry, UNF
Natasha Stotler, UNCP
Ernesia Wideman, ASU

Player of the Year
Denisha Ferguson, KSU

Coach of the Year
Jonathan Norton, Lander

Freshman of the Year
Kaneetha Gordon, AASU

NORTH		
TEAM	PBC	YEAR
1. Lander *	14-2	24-6
2. ASU *	11-5	24-8
3. FMU	7-9	14-13
4. USCA	6-10	14-14
5. USCS	4-12	9-18
6. UNCP	2-14	8-20

First Team All-PBC
Skye Barber, UNF
Denisha Ferguson, KSU
Tracy Jacobs, Lander
Antionette Long, GC&SU
Latia Love, GC&SU
Tasha Washington, AASU

SOUTH		
TEAM	PBC	YEAR
1. AASU *	12-4	23-8
2. UNF *	12-4	24-6
3. GC&SU *	11-5	28-6
4. KSU	10-6	19-10
5. CSU	5-11	11-17
6. Clayton	2-14	10-18

* NCAA participant

Second Team All-PBC
Natasha Hemphill, Lander
Alshaa' Hodges, ASU
Vandy Noldon, AASU
Latisha Perry, UNF
Natasha Stotler, UNCP
Ernesia Wideman, ASU

Player of the Year
Denisha Ferguson, KSU

Coach of the Year
Jonathan Norton, Lander

Freshman of the Year
Kaneetha Gordon, AASU



TEAM	W-L	PCT.
Armstrong Atlantic	212-203	.511
Augusta State	238-154	.607
Clayton State	101-122	.453
Columbus State	290-155	.652
Francis Marion	261-174	.600
GC&SU	279-156	.641
Lander	185-224	.452
North Georgia	First Year	
UNC Pembroke	137-211	.394
USC Aiken	213-210	.516
USC Upstate	208-211	.496

TEAM	W-L	PCT.
Armstrong Atlantic	114-120	.487
Augusta State	132-102	.564
Clayton State	49-85	.366
Columbus State	160-86	.650
Francis Marion	139-107	.565
GC&SU	146-100	.593
Lander	86-159	.351
North Georgia	First Year	
UNC Pembroke	66-154	.300
USC Aiken	106-137	.436
USC Upstate	108-138	.439

TEAM	W-L	PCT.
Armstrong Atlantic	12-10	.545
Augusta State	9-11	.450
Clayton State	6-5	.545
Columbus State	23-12	.657
Francis Marion	10-11	.476
GC&SU	20-10	.667
Lander	8-9	.471
North Georgia	First Year	
UNC Pembroke	2-12	.143
USC Aiken	5-12	.294
USC Upstate	9-10	.474

Roger Hodge was AASU's first PBC Coach of the Year honoree





Peach Belt Conference Tournament History

1992 (Augusta, Ga.)

Quarterfinals

USCA 79, Columbus 56

Semifinals

Augusta 71, ASC 63
GC 72, USCA 68

Championship

Augusta 74, GC 46

All-Tournament Team

Tisha England, USCA
Kay Sanders, Augusta
Allison Barry, GC
Angie Long, Augusta

Tournament MVP

Tracey Strange, Augusta

1993 (Augusta, Ga.)

First Round

FMU 93, USCA 89 (2ot)

Quarterfinals

USCS 73, FMU 60
GC 64, Lander 54
Columbus 70, ASC 60
Augusta 66, Pembroke 60

Semifinals

USCS 80, GC 63
Augusta 73, Columbus 60

Championship

Augusta 69, USCS 60

All-Tournament Team

Deedra Howard, USCS
Valerie Scott, USCS
Tracey Strange, Augusta
Dwanna Gardner, Augusta
April Haskins, Columbus

Tournament MVP

Jeanette Polk, Augusta

1994 (Augusta, Ga.)

First Round

Lander 58, FMU (ot)

Quarterfinals

Columbus 87, Pembroke 54
ASC 72, USCA 60
USCS 77, Lander 57
GC 72, Augusta 63

Semifinals

USCS 63, GC 58
Columbus 71, ASC 64

Championship

USCS 61, Columbus 60

All-Tournament Team

Meredith Sisson, USCS
Faye Wright, Lander
Jennifer Teeple, ASC
Kim Moody, GC
Kathleen Shriver, Columbus

Tournament MVP

Katie Otis, Columbus

1995 (Augusta, Ga.)

First Round

GC 75, Lander 59
Pembroke 73, USCA 54

Quarterfinals

USCS 70, GC 63
Columbus 71, FMU 57
ASC 67, KSC 65
Augusta 84, Pembroke 71

Semifinals

USCS 70, Columbus 63
ASC 82, Augusta 65

Championship

USCS 69, ASC 49

All-Tournament Team

Heather Abrams, USCS
Dwanna Gardner, Augusta
Yolanda Oliver, ASC
Sharon Lee, Columbus
Mary Ann Merritt, ASC

Tournament MVP

Sherry Clark, USCS

1996 (Milledgeville, Ga.)

Quarterfinals

Columbus 82, FMU 78
KSC 86, Pembroke 71
Augusta 58, USCS 54
GC 76, ASC 60

Semifinals

KSC 70, Columbus 57
GC 69, Augusta 66

Championship

GC 55, KSC 52

All-Tournament Team

April Haskins, Columbus
Claire Servy, Augusta
Christy Walker, GC
Kim Watts, KSC
Alicia Wilson, GC

Tournament MVP

Sarah McAllister, KSC

1997 (Milledgeville, Ga.)

First Round

USCA 58, Lander 47
USCS 73, UNCP 66

Quarterfinals

KSU 88, USCA 63
CSU 78, ASU 75 (ot)
FMU 66, USCS 63
GC&SU 68, AASU 54

Semifinals

KSU 62, CSU 61
GC&SU 70, FMU 48

Championship

KSU 78, GC&SU 77

All-Tournament Team

Que Gilliam, CSU
Tamarra Brown, GC&SU
Chiffonia Adderson, FMU
Sarah McAllister, KSU
Christy Walker, GC&SU

Tournament MVP

Joanna Cuprys, KSU

1998 (Savannah, Ga.)

First Round

UNF 71, USCA 57
Clayton 75, USCS 64
KSU 56, UNCP 40
AASU 71, Lander 65

Quarterfinals

FMU 63, UNF 60
Clayton 78, GC&SU 67
ASU 77, KSU 71
CSU 81, AASU 71

Semifinals

FMU 92, Clayton 43
CSU 97, ASU 96 (ot)

Championship

FMU 71, CSU 67

All-Tournament Team

Lawanna Monday, ASU
Joya Collier, Clayton
Damita Bullock, FMU
Chiffonia Adderson, FMU
Reagan Housch, CSU

Tournament MVP

Que Gilliam, CSU

1999 (Savannah, Ga.)

First Round

UNF 71, USCS 58
ASU 102, Clayton 98 (ot)
GC&SU 90, USCA 73
AASU 69, UNCP 60

Quarterfinals

FMU 57, UNF 43
CSU 87, ASU 69
Lander 90, GC&SU 72 (ot)
KSU 78, AASU 75

Semifinals

CSU 67, FMU 65
Lander 80, KSU 66

Championship

Lander 73, CSU 69

All-Tournament Team

Jennifer Brabson, FMU
Justyna Stanioch, KSU
Reagan Housch, CSU
Jackie Entzminger, Lander
Robyn Davis, CSU

Tournament MVP

Cindy Koone, Lander

2002 (Columbus, Ga.)

First Round

GC&SU 72, USCS 50
AASU 83, UNCP 73
Clayton 68, ASU 65
CSU 83, Lander 76

Quarterfinals

GC&SU 69, USCA 60
AASU 62, KSU 57
UNF 64, Clayton 62
CSU 82, FMU 80 (ot)

Semifinals

GC&SU 72, AASU 64
UNF 76, CSU 61

Championship

GC&SU 68, UNF 66

All-Tournament Team

Betsy Foy, GC&SU
Skye Barber, UNF
Mikel Taylor, UNF
Zandrique Cason, AASU
Ginnell Curtis, UNCP

Tournament MVP

Andrea Lee, GC&SU

2003 (Columbus, Ga.)

First Round

KSU 78, Lander 60
UNCP 95, UNF 88 (2ot)
FMU 59, CCSU 47
GCSU 76, USCS 69 (ot)

Quarterfinals

AASU 65, KSU 60
USCA 67, UNCP 51
FMU 61, ASU 55 (ot)
CSU 74, GCSU 63

Semifinals

AASU 69, USCA 63
CSU 58, FMU 46

Championship

AASU 56, CSU 55

All-Tournament Team

Candace Turner, CSU
Courtney Favors, CSU
Denisha Ferguson, KSU
Jontell Johnson, FMU
Tasha Washington, AASU

Tournament MVP

Tishay Lewis, AASU

2004 (Augusta, Ga.)

First Round

KSU 84, USCS 76
FMU 65, CCSU 63
CSU 59, USCA 53
GCSU 76, UNCP 62

Quarterfinals

Lander 66, KSU 61
AASU 63, FMU 52
UNF 63, CSU 45
GCSU 68, ASU 47

Semifinals

Lander 67, AASU 64
GCSU 61, UNF 59

Championship

GCSU 79, Lander 67

All-Tournament Team

Jennifer Beamon, LU
Antionette Long, GCSU
Latisha Perry, GCSU
Tasha Washington, AASU
Jacquay White, Lander

Tournament MVP

Latia Love, GCSU



AASU is 1-1 in PBC Tournament Championship games

2005-06 Peach Belt Conference Schedule



November

4	*Augusta State vs. Nebraska-Omaha	1:00
	*Columbus State vs. Southern Indiana	6:00
5	*Augusta State at Disney Tip-Off Classic	TBA
	*Columbus State at Disney Tip-Off Classic	TBA
6	*Augusta State at Disney Tip-Off Classic	TBA
	*Columbus State at Disney Tip-Off Classic	TBA
15	Lenoir-Rhyne at Lander	5:30
	Carson-Newman at USC Aiken	5:30
	Francis Marion at Presbyterian	6:00
18	+UNC Pembroke vs. Fayetteville State	2:00
	Brewton-Parker at Clayton State	5:30
	<GC&SU vs. N.C. Central	5:30
	%Lander vs. Newberry	5:30
	~North Georgia vs. Palm Beach Atlantic	5:30
	#AASU vs. Mars Hill	6:00
	+Coker at Francis Marion	6:00
	@USC Upstate vs. Wingate	6:00
	%Columbus State at Presbyterian	7:30
	Tampa at USC Aiken	7:30
19	%Columbus State vs. Newberry	2:00
	+UNC Pembroke vs. Coker	2:00
	Mt. Olive at USC Aiken	3:00
	<GC&SU at Winston-Salem State	4:00
	@USC Upstate at Tusculum	4:00
	~North Georgia vs. PR-Rio Piedras	5:30
	#AASU at Carson-Newman	6:00
	%Lander at Presbyterian	6:00
	+Fayetteville State at Francis Marion	6:00
20	Elizabeth City State at Clayton State	3:00
22	Erskine at Lander	5:30
	Catawba at UNC Pembroke	6:00
	AASU at Valdosta State	7:00
	Newberry at USC Aiken	7:30
23	USC Upstate at Presbyterian	6:00
25	!Columbus State vs. Montevallo	1:00
	!Clayton State at West Georgia	5:30
	^Reinhardt at North Georgia	6:00
	^Augusta State vs. Brewton-Parker	8:00
	&USC Aiken at Catawba	8:00
26	!Clayton State vs. Montevallo	1:00
	^Augusta State vs. Reinhardt	2:00
	Virginia Union at Lander	2:00
	&USC Aiken vs. Lenoir-Rhyne	2:00
	Tusculum at UNC Pembroke	2:00
	Newberry at USC Upstate	2:00
	!Columbus State at West Georgia	3:00
	^Brewton-Parker at North Georgia	4:00
29	Paine at GC&SU	7:00
30	Clayton State at AASU	5:30
	Augusta State at North Georgia	5:30
	USC Upstate at Francis Marion	5:30
	Columbus State at GC&SU	5:30
	Lander at UNC Pembroke	5:30

December

1	Limestone at USC Aiken	7:00
3	AASU at Columbus State	1:00
	Francis Marion at Lander	2:00
	UNC Pembroke at USC Upstate	2:00
	Augusta State at Morris	4:00
	North Georgia at USC Aiken	5:30
	GC&SU at Clayton State	5:30
5	Wingate at Francis Marion	5:30
10	West Georgia at Columbus State	2:00
	GC&SU at Augusta State	5:30
	UNC Pembroke at Queens	6:00
12	Rollins at GC&SU	4:00
13	Fayetteville State at AASU	7:00
14	Shaw at GC&SU	5:30
	Anderson at Francis Marion	7:30
15	UNC Pembroke at North Georgia	5:30
16	Clafin at Augusta State	5:30
	\$Tusculum at Armstrong Atlantic State	6:00
17	Paine at Augusta State	5:30

	Mars Hill at Clayton State	5:30
	\$Carson-Newman at AASU	6:00
19	USC Upstate at Clayton State	5:30
	Delta State at North Georgia	5:30
20	Limestone at Lander	4:00
	Florida Tech at Armstrong Atlantic State	5:30
	Francis Marion at N.C. Central	6:00
29	>GC&SU vs. Stillman	3:00
	>Caldwell at Columbus State	5:00
	Bowie State at Clayton State	5:00
	Converse at USC Upstate	8:00
	=North Georgia vs. Montana State	11:00
30	Benedict at Augusta State	2:00
	Tampa/Lenoir-Rhyne at USC Upstate	2/4:00
	>GC&SU vs. Caldwell	3:00
	Newberry/West Georgia at Clayton State	3/5:00
	>Stillman at Columbus State	5:00
	AASU at USC Aiken	5:30
	UNC Pembroke at Elon	7:00
	=North Georgia vs. Cumberland	9:00

January

2	UNC Pembroke at St. Andrews	6:00
4	Francis Marion at AASU	5:30
	Clayton State at Augusta State	5:30
	UNC Pembroke at GC&SU	5:30
	USC Aiken at Columbus State	5:30
	North Georgia at Lander	5:30
	USC Upstate at Mars Hill	7:00
7	Augusta State at Columbus State	2:00
	GC&SU at Francis Marion	2:00
	AASU at UNC Pembroke	2:00
	North Greenville at Lander	2:00
	USC Upstate at North Georgia	3:00
	Clayton State at USC Aiken	5:30
11	Lander at Armstrong Atlantic State	5:30
	Augusta State at UNC Pembroke	5:30
	USC Aiken at Francis Marion	5:30
	GC&SU at USC Upstate	5:30
	Columbus State at North Georgia	5:30
14	Francis Marion at Columbus State	2:00
	UNC Pembroke at Clayton State	2:00
	GC&SU at North Georgia	3:00
	Lander at Augusta State	5:30
	USC Upstate at USC Aiken	5:30
18	USC Upstate at AASU	5:30
	Augusta State at Francis Marion	5:30
	Lander at GC&SU	5:30
	North Georgia at Clayton State	5:30
	UNC Pembroke at USC Aiken	5:30
21	AASU at North Georgia	2:00
	Francis Marion at Clayton State	2:00
	Columbus State at UNC Pembroke	2:00
	USC Upstate at Augusta State	5:30
	USC Aiken at Lander	5:30
23	Augusta State at AASU	5:30
	North Georgia at Francis Marion	5:30
	USC Aiken at GC&SU	5:30
	Clayton State at Lander	5:30
	Columbus State at USC Upstate	5:30
25	AASU at Clayton State	5:30
	North Georgia at Augusta State	5:30
	Francis Marion at USC Upstate	5:30
	GC&SU at Columbus State	5:30
	UNC Pembroke at Lander	5:30
28	Columbus State at AASU	2:00
	Lander at Francis Marion	2:00
	USC Upstate at UNC Pembroke	2:00
	USC Aiken at North Georgia	3:00
	Clayton State at GC&SU	5:30
1	AASU at Augusta State	5:30
	Francis Marion at North Georgia	5:30
	GC&SU at USC Aiken	5:30

February

	Lander at Clayton State	5:30
	USC Upstate at Columbus State	5:30
4	USC Aiken at AASU	2:00
	North Georgia at UNC Pembroke	2:00
	Clayton State at USC Upstate	2:00
	Augusta State at GC&SU	5:30
	Columbus State at Lander	5:30
6	AASU at GC&SU	5:30
	USC Aiken at Augusta State	5:30
	UNC Pembroke at Francis Marion	5:30
	Clayton State at Columbus State	5:30
	USC Upstate at Lander	5:30
8	AASU at Francis Marion	5:30
	Augusta State at Clayton State	5:30
	GC&SU at UNC Pembroke	5:30
	Lander at North Georgia	5:30
9	Columbus State at USC Aiken	5:30
11	North Georgia at USC Upstate	2:00
	UNC Pembroke at AASU	5:30
	Columbus State at Augusta State	5:30
	Francis Marion at GC&SU	5:30
	USC Aiken at Clayton State	5:30
13	Lander at Columbus State	5:30
15	AASU at Lander	5:30
	UNC Pembroke at Augusta State	5:30
	Francis Marion at USC Aiken	5:30
	USC Upstate at GC&SU	5:30
	North Georgia at Columbus State	5:30
18	Columbus State at Francis Marion	2:00
	Clayton State at UNC Pembroke	2:00
	USC Aiken at USC Upstate	2:00
	Augusta State at Lander	4:30
	North Georgia at GC&SU	5:30
20	GC&SU at AASU	5:30
	Augusta State at USC Aiken	5:30
	Francis Marion at UNC Pembroke	5:30
	Columbus State at Clayton State	5:30
	Lander at USC Upstate	5:30
22	AASU at USC Upstate	5:30
	Francis Marion at Augusta State	5:30
	GC&SU at Lander	5:30
	Clayton State at North Georgia	5:30
	USC Aiken at UNC Pembroke	5:30
25	UNC Pembroke at Columbus State	1:00
	North Georgia at AASU	2:00
	Clayton State at Francis Marion	2:00
	Augusta State at USC Upstate	2:00
	Lander at USC Aiken	5:30

March

2005 Peach Belt Conference Women's Basketball Tournament

February 28 - March 5
Greenwood, S.C.

NCAA Regionals

March 10-13
TBA

NCAA Elite Eight

March 22-26
Hot Springs, Ark.

Tournament Legend

- * - Disney Tip-Off Classic (Orlando, Fla.)
- # - Carson-Newman Tip-Off Tournament (Jefferson City, Tn.)
- % - Presbyterian Tournament (Clinton, S.C.)
- + - Zaxby's Patriot Classic (Florence, S.C.)
- < - Winston-Salem State Tournament (Winston-Salem, N.C.)
- ~ - Sleep Inn Classic (Saint Leo, Fla.)
- ^ - Alltell Classic (Dahlonega, Ga.)
- ! - West Georgia Thanksgiving Classic (Carrollton, Ga.)
- @ - Tusculum Classic (Greenville, Tenn.)
- & - Catawba Classic (Salisbury, N.C.)
- \$ - AASU/Chatham Orthopaedic Holiday Classic (Savannah)
- > - CSU Holiday Classic (Columbus, Ga.)
- = - Fun in the Sun Classic (Kailua, Hawaii)

The PBC adopted a 20-game league slate beginning in 2005-06





Individual and Scoring Records

Individual Records

Most Points

First Half: 30, Renee Rice vs. Brewton-Parker, 2-19-92
 Second Half: 23, Renee Rice vs. Brewton-Parker, 2-19-92
 Game: 53, Renee Rice vs. Brewton-Parker, 2-19-92
 Season: 653, Terralyn Edwards, 1981-82
 Career: 1,360, Gigi Gibson, 1980-84

Best Scoring Average

Season: 24.4, Terralyn Edwards, 1979-80
 Career: 24.0, Renee Rice, 1991-92

Most Field Goals Made

Game: 24, Renee Rice vs. Brewton-Parker, 2-19-92
 Season: 276, Renee Rice, 1991-92
 Career: 566, Gigi Gibson, 1980-84

Most Consecutive Field Goals

Game: 13, Renee Rice at USC Spartanburg, 2-1-92
 Season: 17, Renee Rice vs. GC&SU, 1-29-92 (4)
 and at USC Spartanburg, 2-1-92 (13)

Most Field Goals Attempted

Game: 34, Renee Rice vs. Brewton-Parker, 2-19-92
 Season: 667, Terralyn Edwards, 1981-82
 Career: 1,376, Gigi Gibson, 1980-84

Best Field Goal Percentage

Game (min. 8 attempts):
 1.000 (8-8), Kim Pitts vs. ASU, 1-20-86
 Kim Pitts vs. GC&SU, 2-21-86
 (min. 10 attempts):
 .933 (14-15), Demetria McClouden vs. Fla. Tech, 12-3-98
 Season: .643 (137-213), Christa Vaughan, 1995-96
 Career: .601 (302-502), Christa Vaughan, 1995-98



The PBC Freshman of the Year in 1991-92, Yolanda Oliver made a school record 99 career starts.

Most 3-Pointers Made

Game: 9, Debra Morrell vs. Lander, 1-28-95
 Season: 82, Debra Morrell, 1994-95
 Career: 183, Michelle Hubbard, 1995-98, 00-01

Most 3-Pointers Attempted

Game: 18, Debra Morrell vs. Lander, 1-28-95
 Season: 240, Debra Morrell, 1994-95
 Career: 543, Michelle Hubbard, 1995-98, 00-01

Best 3-Point Percentage

Game (min. 6 att.):
 .857 (6-7), Sheri Hanners vs. USC Aiken, 2-13-99
 Season: .436 (41-94), Jamie Townsend, 1996-97
 Career: .384 (56-146), Duanda Ball, 1999-2000

Most Free Throws

Game: 17, Terralyn Edwards vs. Savannah State, 2-18-80
 Season: 199, Terralyn Edwards, 1981-82
 Career: 361, Terralyn Edwards, 1978-82

Most Free Throws Attempted

Game: 20, Terralyn Edwards vs. Savannah State, 2-18-80
 Season: 263, Terralyn Edwards, 1981-82
 Career: 484, Terralyn Edwards, 1979-83

Best Free Throw Percentage

Game (min. 10 attempts):
 1.000 (12-12), Debra Danielson vs. Edward Waters, 11-21-83
 (11-11), Tasha Washington vs. Fayetteville St., 11-22-03
 Season: .810 (85-105), Norma Faison, 1984-85
 Career: .768 (228-297), Lexie Martin, 1998-02

Most Rebounds

Offensive: 14, Renee Rice at Lander, 1-11-92
 Defensive: 18, Zandrique Cason vs. Lenoir-Rhyne, 12-15-00
 Game: 27, Cindy Pound at Tift, 1-12-79
 Season: 373, Gigi Gibson, 1981-82
 Career: 963, Gigi Gibson, 1980-84

Best Rebound Average

Season: 17.0, Cindy Pound, 1978-79
 Career: 14.1, Cindy Pound, 1978-80

Most Assists

Game: 15, Yolanda Oliver vs. Kennesaw State, 12-13-94
 Season: 174, Yolanda Oliver, 1994-95
 Career: 448, Yolanda Oliver, 1991-95

Most Steals

Game: 10, Norma Faison at Tift, 11-17-84
 Season: 106, Tasha Washington, 2003-04
 Career: 302, Yolanda Oliver, 1991-95

Most Blocked Shots

Game: 6, Michelle Phillips at Georgia Southern, 2-26-88
 Dina Mulholland vs. Francis Marion, 2-16-91
 Tishay Lewis vs. Clayton State, 12-7-02
 Season: 59, Michelle Phillips, 1987-88
 Career: 84, Zandrique Cason, 2001-03

Most Games

Season: 32, Beth Benefield, Gigi Gibson, Lee Harmer, 1981-82
 Career: 113, Marloes Renskers, 2000-04

Most Minutes Played

Game: 49, Toni Bell-Yon at Francis Marion, 1-26-91 (2ot)
 Season: 1,000 (29 games), Debra Morrell, 1994-95
 Career: 3,511 (108 games), Yolanda Oliver, 1991-95

Most Consecutive Starts

Career: 99, Yolanda Oliver, 1991-95

Scoring Records

Most Games w/20 Or More Points

Season: 22, Terralyn Edwards, 1981-1982
 Career: 38, Terralyn Edwards, 1979-1983

Most Games In Double Figures

Season: 30 (30 games), Tasha Washington, 2003-04
 Career: 73 (109 games), Gigi Gibson, 1980-1984

Consecutive Games In Double Figures

31, Tasha Washington, 2002-03 (last game) & 2003-04 (all 30)

30-Point Games

Date	Player	Pts. Against	Score
1/27/78	Carmen Escartin	38 at Piedmont	W 85-75
1/12/79	Cindy Pound	34 Tift	W 79-69
2/20/79	Cindy Pound	38 at Charleston So.	W 76-63
11/19/79	Cindy Pound	38 at Savannah St.	W 80-71
11/26/79	Cindy Pound	41 at Central Fla.	W 98-77
1/5/80	Terralyn Edwards	31 Ga. Southwestern	W 71-59
1/14/80	Terralyn Edwards	32 at GC&SU	L 68-59
2/8/80	Terralyn Edwards	31 Fort Valley State	L 84-77
2/9/80	Terralyn Edwards	37 at Charleston So.	W 82-55
2/18/80	Terralyn Edwards	39 Savannah State	W 83-75
12/19/80	Debra David	35 at North Georgia	W 81-74
1/8/82	Terralyn Edwards	36 Shorter	W 70-62
1/23/82	Gigi Gibson	30 at Shorter	W 74-70
3/11/82	Terralyn Edwards	31 Fla. International	L 81-77
2/2/85	Cynthia Hargrove	38 Tift	W 105-66
11/23/85	Norma Faison	33 Rollins	W 72-51
11/26/85	Norma Faison	32 Flagler	W 105-68
12/8/85	Norma Faison	30 North Georgia	W 83-78
12/8/87	Heather Poppell	38 at West Georgia	L 95-69
1/18/88	Heather Poppell	31 Flagler	W 74-68
2/13/88	Heather Poppell	35 at Columbia	W 79-67
2/16/88	Heather Poppell	30 Fort Valley State	L 109-68
2/22/88	Heather Poppell	36 Savannah State	L 78-66
12/9/88	Melissa Pettway	31 at West Georgia	L 96-68
1/8/92	Renee Rice	31 Francis Marion	L 66-64
2/1/92	Renee Rice	42 at USC Spartanburg	W 69-56
2/5/92	Renee Rice	37 Columbus State	W 60-52
2/17/92	Renee Rice	31 Spelman	W 79-49
2/19/92	Renee Rice	53 Brewton-Parker	W 89-84
12/11/93	Jennifer Teeple	34 Florida Tech	W 69-60
1/31/94	Jennifer Teeple	30 at Augusta State	W 66-59
12/13/94	Nicole Smith	34 Kennesaw State	L 87-86
1/31/98	Demetria McClouden	31 at Augusta State	L 83-79
12/3/98	Demetria McClouden	43 Florida Tech	W 78-72
1/2/99	Demetria McClouden	30 at GC&SU	L 85-73
2/19/99	Demetria McClouden	33 UNC Pembroke	W 69-60
11/29/00	Zandrique Cason	31 at Spelman	W 79-61
1/4/03	Tishay Lewis	30 at Lander	W 82-72
1/15/03	Tishay Lewis	34 at USC Aiken	W 80-69
2/5/03	Tishay Lewis	30 Augusta State	W 86-53
2/12/03	Tishay Lewis	32 at North Florida	W 69-58
2/11/04	Tasha Washington	34 at North Florida	L 62-61
2/21/04	Tasha Washington	32 at USC Spartnbg	W 78-76
12/4/04	Audosha Kelley	37 at Presbyterian	W 75-68

20-Rebound Games

Date	Player	Reb. Against	Score
1/31/78	Carmen Escartin	20 at Augusta State	L 87-67
2/17/78	Patty Rountree	23 Georgia Baptist	W 74-59
11/18/78	Cindy Pound	20 Spartanburg Meth.	W 79-64
12/4/78	Cindy Pound	24 at GC&SU	W 77-44
1/12/79	Cindy Pound	27 Tift	W 79-69
1/27/79	Cindy Pound	23 at Georgia Tech	W 61-51
2/11/79	Cindy Pound	23 Ga. Southwestern	W 70-54
2/14/79	Cindy Pound	23 at Augusta State	L 79-76
2/20/79	Cindy Pound	23 at Baptist	W 76-63
11/26/79	Cindy Pound	25 at Central Florida	W 98-77
11/17/80	Debra David	20 Savannah State	L 74-54
1/13/84	Debra Danielson	20 Shorter	L 86-71
1/28/84	Debra Danielson	22 North Georgia	W 76-69
2/4/84	Debra Danielson	20 at Tift	W 82-76
	Gigi Gibson	20 at Tift	W 82-76
1/29/92	Renee Rice	23 at GC&SU	L 66-59
12/15/00	Zandrique Cason	20 Lenoir-Rhyne	L 69-56
11/21/01	Zandrique Cason	24 at Fort Valley St.	L 53-47
2/13/02	Zandrique Cason	23 at North Florida	L 67-59



Audosha Kelley is the 17th different player to tally 30+ points in one game

Season Top 10s



Double-Double Seasons

Carmen Escartin, 77-78	17.2 ppg	10.6 rpg
Cindy Pound, 78-79	19.7 ppg	17.0 rpg
Terralyn Edwards, 79-80	24.4 ppg	11.8 rpg
Cindy Pound, 79-80	20.6 ppg	11.7 rpg
Gigi Gibson, 81-82	13.8 ppg	11.6 rpg
Gigi Gibson, 82-83	17.4 ppg	10.4 rpg
Debra Danielson, 83-84	15.6 ppg	11.4 rpg
Dee Burns, 85-86	15.3 ppg	10.5 rpg
Renee Rice, 91-92	24.0 ppg	13.1 rpg
Zandrique Cason, 00-01	16.7 ppg	10.3 rpg
Zandrique Cason, 01-02	15.4 ppg	10.6 rpg

Field Goals Made

1. Renee Rice, 91-92	276
2. Terralyn Edwards, 81-82	227
3. Terralyn Edwards, 79-80	215
4. Tasha Washington, 03-04	205
5. Demetria McClouden, 98-99	201
6. Cindy Pound, 79-80	196
7. Gigi Gibson, 82-83	193
8. Norma Faison, 84-85	189
9. Tishay Lewis, 02-03	183
10. Heather Poppell, 87-88	178

Free Throw % (min. 2 FTM/gm)

1. Norma Faison, 84-85	.810 (85-105)
2. Lexie Martin, 00-01	.789 (71-90)
3. Tishay Lewis, 02-03	.788 (149-189)
4. Lexie Martin, 01-02	.767 (66-86)
5. Tasha Washington, 03-04	.763 (190-249)
Audosha Kelley, 04-05	.763 (132-173)
7. Dee Burns, 85-86	.759 (63-83)
8. Terralyn Edwards, 81-82	.757 (199-263)
9. Lee Harmer, 81-82	.750 (84-112)
10. Kim Pitts, 85-86	.747 (74-99)

Points

1. Terralyn Edwards, 81-82	653
2. Renee Rice, 91-92	648
3. Tasha Washington, 03-04	641
4. Terralyn Edwards, 79-80	585
5. Tishay Lewis, 02-03	557
6. Heather Poppell, 87-88	511
7. Demetria McClouden, 98-99	492
8. Audosha Kelley, 04-05	473
9. Gigi Gibson, 82-83	470
10. Norma Faison, 84-85	463

Field Goal % (Min. 150 att.)

1. Christa Vaughan, 95-96	.643 (137-213)
2. Demetria McClouden, 98-99	.604 (201-333)
3. Dee Burns, 85-86	.601 (152-253)
4. Christa Vaughan, 96-97	.588 (137-233)
5. Renee Rice, 91-92	.584 (276-473)
6. Sonia Oliver, 97-98	.577 (138-239)
7. Angela Foote, 93-94	.571 (88-154)
8. Sonia Oliver, 96-97	.550 (93-169)
9. Debra Danielson, 83-84	.543 (164-302)
10. Sonya Mintz, 99-00	.532 (84-158)

Assists

1. Yolanda Oliver, 94-95	174
2. Catherine Shields, 95-96	130
3. Michelle Hubbard, 95-96	120
4. Michelle Hubbard, 97-98	118
5. Michelle Hubbard, 96-97	117
6. Renee Johnson, 83-84	115
7. Cheryl Pierce, 90-91	105
Andrea Popwell, 91-92	105
Tasha Washington, 03-04	105
10. Yolanda Oliver, 92-93	99

Points Per Game

1. Terralyn Edwards, 79-80	24.4
2. Renee Rice, 91-92	24.0
3. Heather Poppell, 87-88	22.2
4. Terralyn Edwards, 81-82	21.8
5. Tasha Washington, 03-04	21.4
6. Cindy Pound, 79-80	20.6
7. Cindy Pound, 78-79	19.7
8. Norma Faison, 85-86	19.2
9. Audosha Kelley, 04-05	18.2
10. Tishay Lewis, 02-03	18.0

3-Point Field Goals Made

1. Debra Morrell, 94-95	82
2. Jennifer Teeple, 93-94	62
3. Jennifer Teeple, 92-93	59
4. Michelle Hubbard, 95-96	58
5. Duanda Ball, 99-00	56
6. Vandy Noldon, 03-04	54
7. Michelle Hubbard, 96-97	53
8. Lexie Martin, 98-99	52
9. Toni Bell-Yon, 89-90	49
Tasha Washington, 02-03	49

Steals

1. Tasha Washington, 03-04	106
2. Marva Lindsay, 92-93	97
3. Yolanda Oliver, 94-95	93
4. Tishay Lewis, 02-03	91
5. Yolanda Oliver, 92-93	89
6. Norma Faison, 83-84	87
7. Renee Rice, 91-92	80
8. Tasha Washington, 02-03	79
9. Marva Lindsay, 93-94	78
10. Norma Faison, 83-84	76
Cynthia Hargrove, 84-85	76

Rebounds

1. Gigi Gibson, 81-82	373
2. Renee Rice, 91-92	354
3. Cindy Pound, 78-79	340
4. Zandrique Cason, 01-02	308
5. Debra Danielson, 83-84	307
6. Terralyn Edwards, 79-80	283
7. Gigi Gibson, 82-83	282
8. Patty Rountree, 77-78	276
9. Zandrique Cason, 00-01	269
10. Nicole Smith, 94-95	263

3-Point % (min. 1 3PM/gm)

1. Jamie Townsend, 96-97	.436 (41-94)
2. Vandy Noldon, 02-03	.392 (29-74)
3. Tishay Lewis, 02-03	.389 (42-108)
Audosha Kelley, 04-05	.389 (37-95)
5. Tasha Washington, 02-03	.386 (49-127)
6. Duanda Ball, 99-00	.384 (56-146)
7. Toni Bell-Yon, 89-90	.383 (49-128)
8. Jennifer Teeple, 92-93	.381 (59-155)
9. Lexie Martin, 98-99	.371 (52-140)
10. Lexie Martin, 00-01	.369 (48-130)

Blocked Shots

1. Michelle Phillips, 87-88	59
2. Dina Mulholland, 90-91	45
3. Aurora Campbell, 81-82	33
4. Zandrique Cason, 01-02	31
5. Terralyn Edwards, 81-82	30
6. Tishay Lewis, 02-03	29
7. Lavonne Thomas, 04-05	28
8. Zandrique Cason, 02-03	27
9. Zandrique Cason, 00-01	26
Rachel Baker, 01-02	26

Rebounds Per Game

1. Cindy Pound, 78-79	17.0
2. Patty Rountree, 77-78	13.8
3. Renee Rice, 91-92	13.1
4. Terralyn Edwards, 79-80	11.8
5. Cindy Pound, 79-80	11.7
6. Gigi Gibson, 81-82	11.6
7. Debra Danielson, 83-84	11.4
8. Carmen Escartin, 77-78	10.6
Zandrique Cason, 01-02	10.6
10. Dee Burns, 85-86	10.5

Free Throws Made

1. Terralyn Edwards, 81-82	199
2. Tasha Washington, 03-04	190
3. Terralyn Edwards, 79-80	155
Heather Poppell, 87-88	155
5. Tishay Lewis, 02-03	149
6. Zandrique Cason, 00-01	139
7. Zandrique Cason, 01-02	132
Audosha Kelley, 04-05	132
9. Cindy Pound, 79-80	103
10. Gigi Gibson, 81-82	102

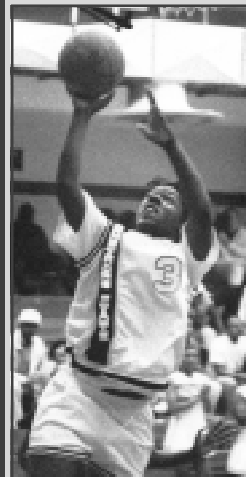

Renee Rice, the 1991-92 PBC Player of the Year, averaged 24.0 points per game that season, the second-best single-season scoring average in Peach Belt Conference women's basketball history. She also owns the PBC record for points in one game with 53.

Tasha Washington set the AASU single-season steals record (106) in 2003-04





Career Top 10s

Games Played

1. Marloes Renskers, 00-04	113
2. Gigi Gibson, 80-84	109
3. Yolanda Oliver, 91-95	108
Kristi Steele, 92-96	108
5. Michelle Hubbard, 95-98, 00-01	106
6. Lexie Martin, 98-02	105
7. Becky Dyson, 95-99	102
8. Robin Gray, 94-98	101
9. Lee Harmer, 78-82	99
10. Walette Widener, 88-92	98

Field Goals Made

1. Gigi Gibson, 80-84	566
2. Yolanda Oliver, 91-95	520
3. Terralyn Edwards, 79-83	457
4. Norma Faison, 83-86	443
5. Zandrique Cason, 00-03	416
6. Michelle Hubbard, 95-98, 00-01	374
7. Lexie Martin, 98-02	356
8. Lee Harmer, 78-82	355
9. Walette Widener, 88-92	348
10. Cindy Pound, 78-80	347

Free Throw % (min. 100 att.)

1. Tishay Lewis, 02-03	.788 (149-189)
2. Lexie Martin, 98-02	.768 (228-297)
3. Audosha Kelley, 04-05	.763 (132-173)
4. Tasha Washington, 02-04	.749 (190-387)
5. Terralyn Edwards, 79-83	.746 (361-484)
6. Michelle Hubbard, 95-01	.732 (183-250)
7. Kristin Brewer, 99-02	.731 (95-130)
8. Norma Faison, 83-86	.727 (205-282)
9. Lee Harmer, 78-82	.700 (217-310)
10. Heather Poppell, 87-88	.695 (155-223)

Points

1. Gigi Gibson, 80-84	1360
2. Terralyn Edwards, 79-83	1275
Yolanda Oliver, 91-95	1275
4. Zandrique Cason, 00-03	1212
5. Lexie Martin, 98-02	1119
6. Michelle Hubbard, 95-98, 00-01	1114
7. Norma Faison, 83-86	1091
8. Tasha Washington, 02-04	1064
9. Lee Harmer, 78-82	921
10. Cindy Pound, 78-80	889

Field Goal % (Min. 250 att.)

1. Christa Vaughan, 95-98	.601 (302-502)
2. Renee Rice, 91-92	.584 (276-473)
3. Dee Burns, 84-86	.570 (233-409)
4. Demetria McClouden, 97-99	.566 (341-602)
5. Sonia Oliver, 95-99	.559 (313-559)
6. Debra Danielson, 83-85	.528 (333-631)
7. Shaetra Hodge, 01-03	.487 (130-267)
8. Marva Lindsay, 92-94	.475 (215-453)
9. Cindy Pound, 78-80	.463 (347-750)
10. Heather Poppell, 87-88	.460 (178-387)

Assists

1. Yolanda Oliver, 91-95	448
2. Michelle Hubbard, 95-98, 00-01	413
3. Lexie Martin, 98-02	291
4. Marloes Renskers, 00-04	280
5. Lee Harmer, 78-82	226
6. Alicia Durham, 02-05	216
7. Katy Ballance, 83-88	174
8. Tasha Washington, 02-04	173
9. Walette Widener, 88-92	166
10. Norma Faison, 83-86	165

Points Per Game

1. Renee Rice, 91-92	24.0
2. Heather Poppell, 87-88	22.2
3. Terralyn Edwards, 79-83	22.0
4. Cindy Pound, 78-80	20.2
5. Audosha Kelley, 04-05	18.2
6. Tishay Lewis, 02-03	18.0
7. Tasha Washington, 02-04	17.4
8. Carmen Escartin, 77-78	17.2
9. Debra David, 78-80	16.3
10. Kim Pitts, 85-86	16.0

3-Point Field Goals Made

1. Michelle Hubbard, 95-98, 00-01	183
2. Lexie Martin, 98-02	179
3. Debra Morrell, 90-95	123
4. Jennifer Teeple, 92-94	121
5. Toni Bell-Yon, 89-91	94
6. Tasha Washington, 02-04	90
7. Jamie Townsend, 94-98	87
8. Vandy Noldon, 02-04	83
9. Kristin Brewer, 99-02	60
10. Duanda Ball, 99-00	56

Steals

1. Yolanda Oliver, 91-95	302
2. Lexie Martin, 98-02	213
3. Norma Faison, 83-86	197
4. Alicia Durham, 02-05	189
5. Tasha Washington, 02-04	185
6. Michelle Hubbard, 95-98, 00-01	179
7. Marva Lindsay, 92-94	175
8. Lee Harmer, 78-82	162
9. Gigi Gibson, 80-84	153
10. Marloes Renskers, 00-04	152

Rebounds

1. Gigi Gibson, 80-84	963
2. Zandrique Cason, 00-03	774
3. Cindy Pound, 78-80	621
4. Sonia Oliver, 94-98	618
5. Terralyn Edwards, 79-83	555
6. Kristi Steele, 92-96	547
7. Debra Danielson, 83-85	496
8. Sharleen Hamilton, 80-83	490
9. Yolanda Oliver, 91-95	448
10. Patty Rountree, 76-78	431

3-Point % (min. 40 made)

1. Tishay Lewis, 02-03	.389 (42-108)
2. Duanda Ball, 99-00	.384 (56-146)
3. Vandy Noldon, 02-04	.367 (83-226)
4. Lexie Martin, 98-02	.351 (179-510)
5. Jamie Townsend, 94-98	.348 (87-250)
6. Tasha Washington, 02-04	.345 (90-261)
7. Jennifer Teeple, 92-94	.339 (121-357)
8. Michelle Hubbard, 95-01	.337 (183-543)
9. Toni Bell-Yon, 89-91	.331 (94-284)
10. Kristin Brewer, 99-02	.324 (60-185)

Blocked Shots

1. Zandrique Cason, 00-03	84
2. Dina Mulholland, 89-91	62
3. Michelle Phillips, 85-88	61
4. Rachel Baker, 00-02	37
5. Melissa Germany, 98-02	36
6. Aurora Campbell, 80-82	33
7. Kristi Steele, 92-96	32
Vandy Noldon, 02-04	32
8. Terralyn Edwards, 79-83	30
Ramona Wright, 03-05	30
10. Misty DeGross, 82-85	29
Tishay Lewis, 02-03	29

Rebounds Per Game

1. Cindy Pound, 78-80	14.1
2. Renee Rice, 91-92	13.1
3. Patty Rountree, 76-78	12.3
4. Carmen Escartin, 77-78	10.6
5. Terralyn Edwards, 79-83	9.6
6. Sharleen Hamilton, 80-83	9.2
Debra Danielson, 83-85	9.2
8. Zandrique Cason, 00-03	9.0
9. Gigi Gibson, 80-84	8.8
10. Kim Pitts, 85-86	8.6

Free Throws Made

1. Zandrique Cason, 00-03	370
2. Terralyn Edwards, 79-83	361
3. Tasha Washington, 02-04	290
4. Gigi Gibson, 80-84	258
5. Lexie Martin, 98-02	228
6. Yolanda Oliver, 91-95	226
7. Lee Harmer, 78-82	217
8. Marie Dotson, 76-79	213
9. Norma Faison, 83-86	205
10. Cindy Pound, 78-80	195



Vandy Noldon



Marloes Renskers



Alicia Durham is on pace to set the all-time games-played record in 2005-06

Team Records



Scoring

Most Points

First Half: 58, vs. USC Aiken, 2-13-99
Second Half: 58, vs Columbia, 1-23-88
Overtime: 19, vs Augusta, 1-12-85
Game: 105, vs Tift, 2-2-85 and vs Flagler, 11-26-85
Season: 2,328 (31 games), 2002-2003

Fewest Points

First Half: 7, at Valdosta State (52), 2-11-89
Second Half: 4, vs West Georgia (40), 1-27-88
Overtime: 2, at Savannah State, 12-5-87
Game: 24, vs West Georgia, 1-27-88
Season: 757 (15 games), 1976-1977

Most Points Allowed

First Half: 63, at Georgia College, 2-20-88
Second Half: 67, vs Fort Valley State, 2-16-88
Overtime: 16 (1ot), at Georgia College, 2-27-93
19 (2ot) at Francis Marion, 1-26-91
Game: 114, at Georgia College, 2-20-88
Season: 2,176, 1981-1982

Fewest Points Allowed

First Half: 10, at Rollins, 11-14-80
Second Half: 15, at Voorhees, 12-12-92
Overtime: 4, vs. Augusta, 1-12-85 and at Brewton-Parker, 1-6-92
Game: 26, at Rollins, 11-14-80
Season: 1,046, 1976-1977

Points

Most Points Game, Both Teams:
201, AASU (102), at Tift (99) ot, 2-17-79
Fewest Points Game, Both Teams:
85, AASU (48) at Coker (37), 12-8-93
Largest margin of victory:
57, AASU (83) at Rollins (26), 11-14-80
Largest margin of defeat:
64, AASU (28) at Valdosta State (92), 2-11-89
Most Points in a win:
105, vs Tift, 2-2-85 and vs Flagler, 11-26-85
Most Points in a road win: 102 at Tift (99) ot, 2-17-79
Fewest Points in a win:
46, AASU (46) at Savannah State (45), 12-10-01
Fewest Points in a home win:
50, AASU (50) vs. Francis Marion (48), 1-16-02
Most Points in a loss:
86, AASU (86) at Augusta (96), 2-22-85
AASU (86) vs Kennesaw State (87), 12-13-94
Most Points in a home loss:
86, AASU (86) vs Kennesaw State (87), 12-13-94
Most Points in a road loss:
86, AASU (86) at Augusta (96), 2-22-85
Fewest Points in a loss:
24, AASU (24) vs West Georgia (79), 1-27-88
Fewest Points in a road loss:
28, AASU (28) at Valdosta State (92), 2-11-89

Wins and Losses

Most Wins: 27, 2002-2003
Best Winning Percentage: .870 (27-4), 2002-2003
Most Consecutive Wins: 14, 1-25-03 - 3-9-03
Most Consecutive Season Opening Wins: 5, 1978 to 1982
Most Consecutive Wins to start a season: 8, 1984-1985
Most Consecutive Home Wins: 15, 2-9-02 to 2-26-03
Most Consecutive Road Wins: 6 (three times)
2-17-79 to 12-8-79; 1-25-80 to 11-15-80; 1-29-03 to 3-1-03
Most Losses: 21, 1988-1989
Worst Winning Percentage: .125 (3-21), 1988-89
Most Consecutive Losses: 22, 1987-88 & 1988-89
Most Consecutive Losses in Season Openers: 2,
1976 to 1977, 1993 to 1994, 2003 to 2004
Most Consecutive Losses to start a season: 17, 1988-1989
Most Consecutive Home Losses: 13, 1-27-88 to 2-4-89
Most Consecutive Road Losses: 12, 1-27-86 to 1-9-88

Field Goals

Most Field Goals

Game: 45, vs Tift, 2-2-85
Season: 930, (28 games), 1984-1985

Most Field Goals Attempted

Game: 108, vs Tift, 2-2-85
Season: 2,304 (32 games), 1981-1982

Best Field Goal Percentage

Half: .810 (17-21), 1st Half vs Augusta, 1-20-86
Game: .636 (28-44) at Lynn University, 11-29-97
(28-44) at GC&SU, 1-24-98
Season: .4464 (708-1,586), 1985-1986

Fewest Field Goals

Game: 6, at Valdosta State, 2-11-89
Season: 275 (15 games), 1976-1977

Fewest Field Goals Attempted

Game: 30, at Florida Atlantic, 12-9-89
Season: 937 (15 games), 1976-1977

Lowest Field Goal Percentage

First Half: .056 (1-18), at Valdosta State, 2-11-89
Second Half: .087 (2-23), vs West Georgia, 1-27-88
Game: .154 (6-39), at Valdosta State, 2-11-89
Season: .293 (275-937), 1976-1977

3-Point Field Goals

Most 3-Pointers Made

Game: 12, at GC&SU, 2-16-05
Season: 193 (31 Games) 2002-2003

Most 3-Pointers Attempted

Game: 32, Clayton State, 2-15-03
Season: 578 (31 games), 2002-2003

Best 3-Point Percentage

Game: .750 (6-8), vs. Mount Olive, 11-17-00
Season: .369 (69-187), 1989-1990

Free Throws

Most Free Throws Made

Game: 44, vs South Florida, 1-30-82
Season: 531 (31 games), 2002-2003

Most Free Throws Attempted

Game: 57, vs South Florida, 1-30-82
Season: 836 (32 games), 1981-1982

Best Free Throw Percentage

Game: .900 (9-10), at Piedmont, 2-10-90
Season: .712, 2002-2003

Fewest Free Throws Made

Game: 1, at Berry, 2-18-84
Season: 201 (27 games), 1995-96

Fewest Free Throws Attempted

Game: 3, at Berry, 2-18-84 and vs Ala.-Huntsville, 12-6-96
Season: 343 (27 games), 1995-96

Lowest Free Throw Percentage

Game: .222 (4-18), at Rollins, 12-10-94
Season: .516 (330-640), 1982-1983

Rebounds

Most Offensive Rebounds

Game: 45, vs Tift, 2-4-84
Season: 571 (28 games), 1984-1985

Most Defensive Rebounds

Game: 45, vs Tift, 2-4-84
Season: 876 (28 games), 1984-1985

Most Rebounds

Game: 90, vs Tift, 2-4-84
Season: 1,447 (28 games), 1984-1985

Fewest Offensive Rebounds

Game: 0, vs Valdosta State, 12-14-87
Season: 196 (15 games), 1976-1977

Fewest Defensive Rebounds

Game: 11, at Georgia College, 2-20-88
Season: 291 (15 games), 1976-1977

Fewest Total Rebounds

Game: 14, vs Valdosta State, 12-14-87
Season: 487 (15 games), 1976-1977

Rebound Margin

Game: 50, AASU (62), Atlanta Christian (12), 2-12-77
Season: 4.6, AASU (51.7), Opp (47.1), 1984-1985

Other Records

Most Personal Fouls

Game: 32, vs Gardner-Webb, 12-30-00
Season: 620 (31 games), 2002-2003

Fewest Personal Fouls

Game: 8, vs Spelman, 2-17-92 and vs FMU, 2-10-97
Season: 337 (15 games), 1976-1977

Most Assists

Game: 30, vs USC Aiken, 1-3-96
Season: 438 (31 games), 2002-2003

Most Steals

Game: 29, at Tift, 11-17-84
Season: 421 (31 games), 2002-2003

Most Blocked Shots

Game: 9, vs Clayton State, 12-7-03
Season: 117 (32 games), 1981-1982

Most Turnovers

Game: 45 vs. Fayetteville State, 11-26-99
Season: 669 (31 games), 2003-04

Fewest Turnovers

Game: 6, at USC Spartanburg, 2-1-92
Season: 354 (24 games), 1985-1986

Season Averages

Highest Offensive Average: 80.7, 1984-1985
Lowest Offensive Average: 50.5, 1976-1977
Best Defensive Average: 56.5, 1990-1991
Worst Defensive Average: 84.8, 1987-1988
Victory Margin: 15.8 (AASU: 75.1 Opp: 59.3), 2002-2003
Losing Margin: 28.5 (AASU: 52.3 Opp: 80.8), 1988-1989
Best Rebound Average: 51.7, 1984-1985
Best Assist Average: 15.5, 1991-1992
Best Steals Average: 15.9, 1980-1981

AASU hit a school-record 12 three-pointers at GC&SU on 2/16/05





Peach Belt Conference Honors

First Team

Renee Rice (1991-92)
Nicole Smith (1994-95)
Zandrique Cason (2000-01)
Tishay Lewis (2002-03)
Tasha Washington (2003-04)

Second Team

Toni Bell-Yon (1990-91)
Yolanda Oliver (1992-93, 1993-94)
Jennifer Teeple (1993-94)
Christa Vaughan (1995-96)
Demetria McClouden (1998-99)
Zandrique Cason (2001-02)
Tasha Washington (2002-03)
Vandy Noldon (2003-04)

Player of the Year

Renee Rice (1991-92)
Tishay Lewis (2002-03)

Coach of the Year

Roger Hodge (2002-03)

Freshman of the Year

Yolanda Oliver (1991-92)
Kaneetha Gordon (2003-04)

PBC Player of the Week

Renee Rice	Dec. 15, 1991
	Jan. 6, 1992
	Jan. 13, 1992
	Jan. 20, 1992
	Feb. 3, 1992
	Feb. 17, 1992
	Feb. 24, 1992
Nicole Smith	Dec. 5, 1994
	Dec. 19, 1994
Demetria McClouden	Jan. 4, 1999
Zandrique Cason	Dec. 4, 2000
	Dec. 18, 2000
	Jan. 14, 2002
Tishay Lewis	Jan. 6, 2003
	Feb. 3, 2003
	Feb. 10, 2003
Tasha Washington	Dec. 8, 2003
	Feb. 9, 2004
	Feb. 23, 2004
	Feb. 29, 2004
Audosha Kelley	Jan. 10, 2005
	Feb. 6, 2004

PBC Tmt Honors

All-Tournament Team

Jennifer Teeple (1993-94)
Mary Ann Merritt (1994-95)
Yolanda Oliver (1994-95)
Zandrique Cason (2001-02)
Tishay Lewis (2002-03)
Tasha Washington (2002-03, 2003-04)

PBC Tournament MVP

Tishay Lewis (2002-03)

Kodak/WBCA DII All-America



First Team

Tishay Lewis
(2002-03)

GAIAW Honors

All-Conference

Cindy Pound (1978-79, 1979-80)
Terralyn Edwards (1979-80, 1981-82)
Sharleen Hamilton (1980-81)
Lee Harmer (1981-82)

All-Tournament Team

Terralyn Edwards (1981-82)
Aurora Campbell (1981-82)

Player of the Year

Cindy Pound (1979-80)
Terralyn Edwards (1981-82)

Coach of the Year

B.J. Ford (1978-79, 1981-82)

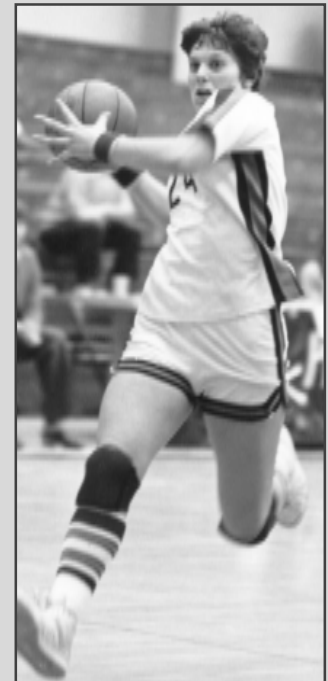

Cindy Pound
1979-80 GAIAW
Player of the Year

All-Region Honors

WBCA All-Region 3

Tishay Lewis (2002-03)
Roger Hodge (2002-03)
Region Coach of the Year
Tasha Washington (2003-04)

Daktronics South Atlantic

Tishay Lewis (2002-03)
Tasha Washington (2003-04)

A.I.A.W.

All-Region III

Terralyn Edwards (1981-82)
Aurora Campbell (1981-82)

NAIA

All-District 25

Gigi Gibson (1982-83)
Debra Danielson (1983-84, 1984-85)
Norma Faison (1984-85)

GIAC Honors

All-Conference

Debra Danielson (1983-84, 1984-85)
Norma Faison (1984-85)

DII Bulletin

All-America

Tishay Lewis (2002-03) - Third Team
Tasha Washington (2003-04) - Fourth Team

Daktronics

All-America

Tishay Lewis (2002-03) - Third Team
Tasha Washington (2003-04) - Honorable Mention

NCAA Tmt Honors

All-Tournament Team

Tasha Washington (2003-04)

All-Time Records



Season-By-Season Records

Home-Away-Neutral

Year	Record	Pct.	Conference	Coach
76-77	2-13	.133	GIAIW	B.J. Ford
77-78	4-16	.202	2-6	B.J. Ford
78-79	12-8	.600	7-3	B.J. Ford
79-80	17-7	.708	11-4	B.J. Ford
80-81	10-16	.385	3-9	B.J. Ford
81-82	20-12	.625	5-3	B.J. Ford
82-83	11-16	.407	GIAC	B.J. Ford
83-84	15-11	.577	5-7	B.J. Ford
84-85	21-7	.750		B.J. Ford
85-86	9-15	.375		B.J. Ford
86-87			NO TEAM	
87-88	5-18	.217		Larry Tapp
88-89	3-21	.125		Larry Tapp
89-90	15-9	.625	PBC	Lenny Passink
90-91	10-14	.417	5-7 (T4th)	Lenny Passink
91-92	14-13	.519	5-9 (T5th)	Lenny Passink
92-93	16-10	.615	10-6 (3rd)	Lenny Passink
93-94	17-9	.654	11-5 (3rd)	Lenny Passink
94-95	12-17	.414	8-10 (T5th)	Kim Bynum
95-96	9-18	.333	7-11 (T8th)	Kim Bynum
96-97	14-13	.519	10-9 (T5th)	Lynn Jarrett
97-98	12-16	.429	6-12 (T5th)	Lynn Jarrett
98-99	13-15	.464	6-10 (T4th-S)	Lynn Jarrett
99-00	7-19	.269	4-12 (T5th-S)	Lynn Jarrett
2000-01	10-16	.385	5-11 (5th-S)	Roger Hodge
2001-02	11-18	.379	7-12 (6th-S)	Roger Hodge
2002-03	27-4	.871	17-2 (T1st-S)	Roger Hodge
2003-04	23-8	.742	12-4 (T1st-S)	Roger Hodge
2004-05	17-13	.567	7-9 (T4th-S)	Roger Hodge
356-372	.489	130-119		

Year	Home	Away	Neutral
76-77	1-3	1-7	0-3
77-78	2-6	2-10	0-0
78-79	7-3	5-2	0-3
79-80	9-2	7-2	1-3
80-81	6-6	3-8	1-2
81-82	11-3	9-4	1-0
82-83	6-7	5-8	0-1
83-84	7-4	8-6	0-1
84-85	11-3	9-4	1-0
85-86	6-6	3-9	0-0
86-87		NO TEAM	
87-88	3-8	2-8	0-2
88-89	2-10	1-10	0-1
89-90	10-2	5-7	0-0
90-91	5-6	5-8	0-0
91-92	8-5	6-8	0-0
92-93	9-3	7-5	0-2
93-94	8-3	7-4	2-2
94-95	8-4	3-11	1-2
95-96	5-8	2-10	2-0
96-97	8-5	5-7	1-1
97-98	6-6	3-9	3-1
98-99	9-6	3-8	1-1
99-00	6-6	1-10	0-3
2000-01	7-8	3-7	0-1
2001-02	7-6	2-11	2-1
2002-03	13-0	10-3	4-1
2003-04	12-2	8-4	3-2
2004-05	11-2	5-8	1-3
213-132	.617	128-202	25-38
		.388	.397

AASU Women's Basketball All-Time Vs. Opponents

Alabama-Huntsville	1-4
Anderson	1-1
Atlanta Christian	1-0
Augusta State	21-22
Barry University	2-1
Barton	0-2
Bellarmino	0-1
Belmont Abbey	0-1
Berry College	3-10
Brewton-Parker	8-1
Brunswick CC	2-0
Carson-Newman	0-1
Catawba	0-2
Central Florida	2-1
Charleston (W. Va.)	0-1
Charleston Southern	7-4
Claflin	0-3
Clayton State	8-11
Coker	4-2
Columbia	3-1
Columbus State	14-22
Converse	0-2
Cumberland (Ky.)	0-2
Davis & Elkins	1-0
Eckerd	4-1
Edinboro (Pa.)	0-1
Edward Waters	6-1
Elizabeth City State	0-1
Fayetteville State	3-2
Ferris State	0-1
Fort Valley State	1-10

Flagler	15-2
Florida	0-1
Florida Atlantic	0-2
Florida Memorial	3-1
Florida Southern	0-1
Florida Tech	5-8
Francis Marion	11-14
Gardner-Webb	0-1
Georgia Baptist	1-1
Georgia College & State	20-37
Georgia Southern	0-8
Georgia Southwestern	7-10
Georgia Tech	1-4
Kennesaw State	16-17
Knoxville	0-2
Lander	20-4
Lenoir-Rhyne	1-4
Livingstone	0-1
Lynn	1-0
Mars Hill	2-1
Mesa State	1-0
Miami Dade North	0-1
Michigan-Dearborn	0-1
Morris College	3-1
Mount Olive	1-0
Nicholls State	0-1
North Alabama	1-1
North Florida	7-13
North Georgia	14-6
Northern Michigan	0-1
Northwood (Mich.)	1-0

Nova Southeastern	2-0
Paine	2-5
Pfeiffer	1-0
Piedmont	13-4
Presbyterian (S.C.)	3-3
Quincy	1-0
Rollins	5-4
Savannah State	14-20
Shaw	1-1
Shorter	3-6
South Florida	1-1
Spartanburg Methodist	1-1
Spelman	5-2
Stetson	2-0
Saint Leo	9-2
Tampa	1-2
Tennessee Wesleyan	0-1
Tift	14-4
Troy State	0-1
Tusculum	1-0
UNC Asheville	1-2
UNC Pembroke	16-6
USC Aiken	16-13
USC Upstate	12-16
Valdosta State	3-7
Voorhees	1-0
West Georgia	1-11
Wingate	1-0
Winthrop	3-4
Overall	356-362

Bold indicates 2005-2006 opponent.

AASU faces North Georgia for the first time since 1992 this season





All-Time Results

1976-77 (2-13)

Nov. 16	Paine	L 48-59
Dec. 1	at Paine	L 53-80
Jan. 8	Tift	W 62-61
Jan. 14	at Clafin	L 50-103
Jan. 17	at Georgia Southern	L 48-74
Jan. 27	at Georgia Tech	L 54-57
Jan. 28	at Piedmont	L 57-70
Flagler Invitational		
Feb. 4	vs. Miami Dade North	L 59-73
Feb. 5	vs. Central Florida	L 48-62
Feb. 5	vs. Florida	L 47-82
Feb. 11	at Spelman	L 44-48 ot
Feb. 12	at Atlanta Christian	W 76-38
Feb. 15	Georgia Southern	L 40-58
Feb. 19	at Tift	L 39-98
Feb. 22	Clafin	L 32-83

1977-78 (4-16, 2-6 GAIW)

Nov. 12	at Tift *	L 68-83
Nov. 18	Piedmont	L 39-62
Nov. 19	Georgia Baptist	L 52-57
Dec. 2	Georgia College *	W 71-69
Dec. 3	at Georgia Tech *	L 36-90
Dec. 9	at Charleston Baptist	L 42-61
Jan. 7	North Georgia	L 46-82
Jan. 13	Georgia Tech *	L 73-90
Jan. 17	Augusta *	L 64-75
Jan. 20	at Spartanburg Methodist	L 60-77
Jan. 21	at Converse	L 58-63
Jan. 27	at Piedmont	W 85-75
Jan. 28	at North Georgia	L 52-60
Jan. 31	at Augusta *	L 67-87
Feb. 3	Tift *	W 71-55
Feb. 4	at Georgia College *	L 57-71
Feb. 9	at USC Aiken	L 47-75
Feb. 10	Charleston Baptist	L 39-49
Feb. 17	at Georgia Baptist	W 70-59
Feb. 18	at Spelman	L 66-76
* GAIW Conference		

1978-79 (12-8, 7-3 GAIW)

Nov. 18	Spartanburg Methodist	W 79-64
Dec. 2	at Georgia Southwestern *	W 83-59
Dec. 4	at Georgia College *	W 77-44
Dec. 9	USC Aiken	L 63-66
North Georgia Christmas Invitational		
Dec. 11	vs. Berry	L 67-79
Dec. 12	vs. Troy State	L 55-81
Jan. 5	Berry	W 79-73
Jan. 6	Georgia Tech *	L 71-80
Jan. 10	Augusta *	L 57-60
Jan. 12	Tift *	W 79-69
Jan. 13	North Georgia	W 62-59
Jan. 25	Georgia College *	W 78-66
Jan. 27	at Georgia Tech *	W 61-51
Jan. 29	Charleston Baptist	W 71-55
Feb. 2	at USC Aiken	L 79-88
Feb. 11	Georgia Southwestern *	W 70-54
Feb. 14	at Augusta *	L 76-79
Feb. 17	at Tift *	W 102-99 ot
Feb. 20	at Charleston Baptist	W 76-63
GAIW State Tournament		
Feb. 22	vs. North Georgia	L 60-85

1979-80 (17-7, 11-4 GAIW)

Nov. 19	at Savannah State	W 80-71
Nov. 26	at Central Florida	W 98-77
Nov. 28	Georgia College *	L 65-73
Dec. 1	at Georgia Southwestern *	W 84-64
Dec. 8	Winthrop	W 78-70
North Georgia Christmas Invitational		
Dec. 13	vs. Georgia Southern	L 78-87

Dec. 14	vs. Tennessee Wesleyan	L 75-90
Jan. 5	Georgia Southwestern *	W 71-59
Jan. 8	Augusta **	W 80-72
Jan. 12	West Georgia **	W 73-62
Jan. 14	at Georgia College *	L 59-68
Jan. 16	at Fort Valley State *	L 71-82
Jan. 22	Central Florida	W 87-74
Jan. 25	at Tift *	W 81-62
Jan. 26	at Berry **	W 76-73
Feb. 1	Tift *	W 78-67
Feb. 2	North Georgia **	W 65-52
Feb. 8	Fort Valley State *	L 77-84
Feb. 9	at Charleston Baptist	W 86-56
Feb. 13	at Augusta **	W 77-76
Feb. 16	Charleston Baptist	W 86-56
Feb. 18	Savannah State *	W 98-75
GAIW State Tournament (Rome)		
Feb. 20	vs. Piedmont	W 78-77
Feb. 21	vs. West Georgia	L 64-67
* GAIW South Conference		
** GAIW North Conference		

1980-81 (10-16, 3-9 GAIW)

Nov. 14	at Rollins	W 83-26
Nov. 14	vs. Tampa	L 45-50
Nov. 15	at Stetson	W 78-68
Nov. 17	Savannah State	L 54-74
Dec. 5	Berry *	L 72-84
Dec. 11	Fort Valley State *	L 71-75
Dec. 13	at Winthrop	L 51-81
North Georgia Christmas Invitational		
Dec. 18	vs. North Alabama	L 60-70
Dec. 19	at North Georgia	W 81-74 ot
Jan. 5	Augusta *	W 66-61
Jan. 9	Shorter *	L 61-66
Jan. 10	Winthrop	W 70-52
Jan. 12	at Savannah State	L 61-77
Jan. 16	Georgia Southwestern *	W 77-74 ot
Jan. 17	Flagler	W 82-67
Jan. 23	Georgia College *	L 78-79
Jan. 30	Tift *	W 79-76
Feb. 6	at Fort Valley State *	L 62-63
Feb. 7	West Georgia *	L 54-71
Feb. 9	Charleston Baptist	W 55-48
Feb. 13	at Tift *	L 67-80
Feb. 14	at Georgia College *	L 60-62
Feb. 16	at Charleston Baptist	L 57-69
Feb. 20	at Georgia Southwestern *	L 58-63
GAIW State Tournament (Carrollton)		
Feb. 25	vs. North Georgia	W 63-56
Feb. 26	vs. Fort Valley State	L 56-82
* GAIW Conference		

1981-82 (20-12, 5-3 GAIW)

Nov. 17	at Savannah State	W 90-86
Georgia Southern Tipoff Tournament		
Nov. 20	vs. North Georgia	W 65-63
Nov. 21	at Georgia Southern	L 49-74
Nov. 23	at Georgia Southwestern	L 65-84
Nov. 30	at Winthrop	L 74-88
Dec. 3	at Georgia Southern	L 58-73
Dec. 5	West Georgia *	L 70-89
Dec. 10	at Stetson	W 85-80
Dec. 11	at South Florida	L 58-65
Dec. 16	at Augusta *	W 60-57
Dec. 17	Winthrop	L 59-69
Dec. 19	North Georgia	W 72-59
Jan. 8	Shorter *	W 70-62
Jan. 11	Augusta *	W 77-70
Jan. 13	Brewton-Parker	W 71-52
Jan. 16	Piedmont	W 74-58
Jan. 20	Savannah State	W 65-60
Jan. 22	at Berry	L 54-77
Jan. 23	at Shorter *	W 74-70
Jan. 25	at Brewton-Parker	W 67-56

Jan. 29	Tift *	W 60-45
Jan. 30	South Florida	W 78-74
Feb. 1	Georgia Southwestern	W 79-71
Feb. 5	Georgia College	W 69-60
Feb. 8	at Charleston Baptist	W 65-53
Feb. 12	at Georgia College	W 75-61
Feb. 13	at Tift *	L 68-72
Feb. 19	at West Georgia *	L 69-77
Feb. 22	Charleston Baptist	W 68-61
GAIW State Tournament (Savannah)		
Feb. 26	Augusta	W 64-59
Feb. 27	West Georgia	L 57-70
AIAW Region III Tournament (Orlando)		
Mar. 12	vs. Florida International	L 77-81
* GAIW Conference		

1982-83 (11-16)

Nov. 20	at Brunswick JC	W 53-52
Nov. 22	Edward Waters	W 70-63
Nov. 27	at Florida International	L 59-83
Nov. 29	at Flagler	W 80-58
Dec. 1	Piedmont	L 51-70
Dec. 4	Georgia Southwestern	L 52-65
Dec. 6	Savannah State	L 44-63
Dec. 8	at Augusta	W 70-68
Dec. 13	Kennesaw State	W 66-53
Dec. 14	North Georgia	W 62-58
Jan. 7	at North Georgia	L 65-79
Jan. 8	at Kennesaw State	L 50-65
Jan. 11	at Edward Waters	W 66-58
Jan. 14	UNC Asheville	L 58-67
Jan. 17	Augusta	L 63-77
Jan. 24	Brunswick JC	W 62-43
Jan. 28	Tift	W 78-51
Jan. 29	West Georgia	L 56-67
Feb. 1	at Savannah State	L 41-71
Feb. 4	Georgia College	W 68-56
Feb. 5	Knoxville	L 65-85
Feb. 12	at Knoxville	L 78-96
Feb. 18	at Tift	W 87-64
Feb. 19	at Piedmont	L 69-82
Feb. 25	at West Georgia	L 66-89
Feb. 26	at Georgia Southwestern	L 51-71
NAIA District 25 Playoffs		
Feb. 28	at Berry	L 59-82

1983-84 (15-11, 5-7 GIAC)

Nov. 16	Georgia Southwestern	L 64-72
Nov. 21	Edward Waters	W 83-72
Nov. 29	Berry *	L 64-79
Dec. 1	Georgia College *	L 79-88
Dec. 9	at Central Florida	L 60-85
Dec. 10	at Flagler	W 77-72 2ot
Dec. 14	at Augusta	L 68-80
Dec. 15	Kennesaw State	W 71-62
Jan. 6	at Piedmont *	W 88-63
Jan. 7	at North Georgia *	W 71-59
Jan. 11	Augusta	W 87-85
Jan. 13	Shorter *	L 71-86
Jan. 14	Tift	W 85-72
Jan. 16	at Edward Waters	W 87-72
Jan. 18	Savannah State	W 83-80
Jan. 21	at Eckerd	W 79-47
Jan. 22	at Saint Leo	W 70-68
Jan. 28	North Georgia *	W 76-69
Jan. 30	at Georgia Southwestern *	L 55-86
Feb. 3	at Georgia College *	W 91-76
Feb. 4	at Tift	W 82-76
Feb. 6	at Savannah State	L 62-79
Feb. 17	at Shorter *	L 63-78
Feb. 18	at Berry *	L 51-81
Feb. 25	Piedmont *	W 76-59
NAIA District 25 Playoffs		
Feb. 28	at Paine	L 66-72
* GIAC Conference		



AASU's first winning season came in just its third year, 1978-79

All-Time Results



1984-85 (21-7)

Nov. 16	at Georgia College	W 85-76
Nov. 17	at Tift	W 78-59
Nov. 27	Berry	W 66-65
Dec. 7	at Rollins	W 86-61
Dec. 8	at Flagler	W 96-46
Dec. 10	North Georgia	W 92-52
Dec. 12	Kennesaw State	W 93-55
Jan. 4	at Kennesaw State	W 80-68
Jan. 5	at Georgia Southwestern	L 62-75
Jan. 7	Carson Newman	L 63-73
Jan. 11	Winthrop	W 78-67
Jan. 12	Paine	W 82-65
Jan. 15	Augusta	W 92-77 ot
Jan. 18	at North Georgia	W 74-59
Jan. 19	at Piedmont	W 90-72
Jan. 22	Edward Waters	W 86-75
Jan. 25	Piedmont	W 98-70
Jan. 26	Flagler	W 83-47
Feb. 1	Shorter	L 68-87
Feb. 2	Tift	W 105-66
Feb. 6	Georgia Southwestern	L 66-69
Feb. 8	at Paine	W 79-70
Feb. 13	Georgia College	W 95-86
Feb. 15	at Shorter	W 69-68
Feb. 16	at Berry	L 67-98
Feb. 22	at Augusta	L 86-96
NAIA District 25 Playoffs		
Feb. 25	Georgia College	W 79-77
Feb. 27	at Berry	L 61-72

1985-86 (9-15)

Nov. 23	Rollins	W 72-51
Nov. 26	Flagler	W 105-68
Nov. 30	Piedmont	W 62-59
Dec. 2	Georgia Southwestern	L 66-83
Dec. 8	North Georgia	W 83-78
Dec. 10	Berry	L 69-92
Dec. 13	at UNC Asheville	L 72-77
Jan. 4	Shorter	L 72-84
Jan. 8	Fort Valley State	L 65-89
Jan. 10	at Piedmont	W 86-78
Jan. 11	at North Georgia	L 53-61
Jan. 13	at Kennesaw State	W 94-86
Jan. 18	at Flagler	W 88-54
Jan. 20	Augusta	W 88-82
Jan. 24	Kennesaw State	L 77-78
Jan. 25	UNC Asheville	W 85-71
Jan. 27	at Fort Valley State	L 79-80
Jan. 30	at Berry	L 71-83
Feb. 1	at Shorter	L 61-62
Feb. 5	at Georgia Southwestern	L 68-88
Feb. 15	at Georgia College	L 77-84
Feb. 17	at Winthrop	L 52-72
Feb. 21	Georgia College	L 78-87
Feb. 22	at Augusta	L 57-63

1986-87 NO TEAM

1987-88 (5-18)

Nov. 21	Florida Memorial	L 56-65
Nov. 24	at Fort Valley State	L 52-90
Dec. 5	at Savannah State	L 70-76 ot
Dec. 8	at West Georgia	L 69-95
Dec. 12	at Edward Waters	L 70-91
Dec. 14	Valdosta State	L 62-113
Jan. 8	Paine	L 49-77
Jan. 9	at Valdosta State	L 42-103
Jan. 14	Edward Waters	W 62-51
Jan. 18	Flagler	W 74-68
Jan. 21	Georgia Southern	L 55-93
Jan. 23	Columbia	W 98-84
Jan. 27	West Georgia	L 24-79
Jan. 30	Georgia College	L 51-102
Feb. 4	Savannah State	L 48-81

Feb. 6	at Flagler	W 58-49
Feb. 11	N Savannah State	L 52-69
Feb. 13	at Columbia	W 79-67
Feb. 16	Fort Valley State	L 68-109
Feb. 18	at Paine	L 47-108
Feb. 20	at Georgia College	L 76-114
Feb. 22	N Savannah State	L 66-78
Feb. 25	at Georgia Southern	L 34-89

1988-89 (3-21)

North Georgia Invitational

Nov. 18	at North Georgia	L 56-84
Nov. 19	vs. Cumberland (Ky.)	L 55-112
Nov. 21	Georgia College	L 65-97
Nov. 23	Florida Atlantic	L 43-106
Nov. 26	Valdosta State	L 48-98
Dec. 6	at Savannah State	L 42-60
Dec. 9	at West Georgia	L 68-96
Dec. 10	at Alabama-Huntsville	L 45-59
Jan. 7	Converse	L 44-88
Jan. 13	Edinboro (Pa.)	L 48-97
Jan. 17	at Eckerd	L 43-77
Jan. 18	at Tampa	L 69-81
Jan. 21	West Georgia	L 32-95
Jan. 24	Flagler	L 56-67
Jan. 25	at Savannah State	L 44-71
Jan. 28	Columbia	L 66-73
Feb. 4	Alabama-Huntsville	L 51-81
Feb. 6	Savannah State	W 67-60
Feb. 8	at Columbia	W 54-53
Feb. 11	at Valdosta State	L 28-92
Feb. 14	at Flagler	L 52-65
Feb. 16	Florida Memorial	W 84-81
Feb. 18	at Georgia College	L 36-79
Feb. 21	Savannah State	L 60-67

1989-90 (15-9)

Nov. 21	Florida Tech	W 83-78 ot
Nov. 25	Saint Leo	W 67-45
Nov. 30	at Coker	W 67-59
Dec. 3	at Tampa	W 56-52
Dec. 9	Florida Atlantic	L 35-73
Dec. 11	at Saint Leo	W 78-56
Dec. 13	at Florida Tech	L 46-69
Jan. 11	Savannah State	W 63-57
Jan. 13	at Rollins	L 63-87
Jan. 20	at Columbus	L 76-79
Jan. 22	Eckerd	W 75-65
Jan. 24	USC Spartanburg	L 57-70
Jan. 27	Alabama-Huntsville	W 64-45
Jan. 30	Coker	W 70-62
Feb. 3	at USC Spartanburg	L 38-63
Feb. 5	Georgia College	W 73-65
Feb. 7	at Flagler	W 76-44
Feb. 10	at Piedmont	W 64-46
Feb. 12	at USC Aiken	L 49-70
Feb. 15	at Savannah State	L 52-66
Feb. 17	Piedmont	W 72-40
Feb. 19	at Georgia College	L 54-71
Feb. 21	Flagler	W 69-51
Feb. 24	Columbus	W 75-57

1990-91 (10-14, 5-7 PBC)

Nov. 17	at Coker	L 57-68
Nov. 20	Florida Tech	L 46-49
Nov. 27	at Savannah State	L 66-72
Dec. 1	Coker	L 52-53
Dec. 6	at Alabama-Huntsville	L 42-62
Dec. 8	Saint Leo	W 73-48
Dec. 12	at Saint Leo	W 83-48
Dec. 14	at Florida Tech	W 54-53
Dec. 29	at Georgia College *	L 50-62
Jan. 5	at Lander *	W 64-54
Jan. 7	USC Spartanburg *	W 72-64
Jan. 10	Rollins	L 43-62

Jan. 12	USC Aiken *	L 43-61
Jan. 19	Columbus *	W 57-55
Jan. 23	Savannah State	L 37-52
Jan. 26	at Francis Marion *	L 81-85 2ot
Jan. 30	at USC Spartanburg *	L 37-52
Feb. 2	Lander *	W 51-49
Feb. 5	Flagler	W 69-40
Feb. 9	at USC Aiken *	L 38-49
Feb. 12	at Flagler	W 77-48
Feb. 16	Francis Marion *	W 56-54
Feb. 20	Georgia College *	L 52-54
Feb. 23	at Columbus *	L 52-64

* Peach Belt Athletic Conference

1991-92 (14-13, 5-9 PBC)

Nov. 24	Saint Leo	L 74-77
Nov. 27	at Spelman	W 70-51
Dec. 9	at Flagler	W 63-38
Dec. 11	at Saint Leo	W 76-60
Dec. 14	at Florida Tech	L 55-72
Jan. 4	Georgia College *	L 68-76
Jan. 6	at Brewton-Parker	W 70-69 ot
Jan. 8	Francis Marion *	L 64-66
Jan. 11	at Lander *	L 61-63 ot
Jan. 13	Savannah State	W 69-64
Jan. 15	at Augusta *	L 45-61
Jan. 18	USC Aiken *	L 69-75
Jan. 22	at Columbus *	L 59-81
Jan. 25	USC Spartanburg *	L 58-75
Jan. 27	Savannah State	L 62-63
Jan. 29	at Georgia College *	L 59-66
Feb. 1	at USC Spartanburg *	W 69-56
Feb. 5	Columbus *	W 60-52
Feb. 8	Lander *	W 81-44
Feb. 10	Flagler	W 66-38
Feb. 12	Augusta *	W 63-46
Feb. 15	at Francis Marion *	L 54-58
Feb. 17	Spelman	W 79-49
Feb. 19	Brewton-Parker	W 89-84
Feb. 22	at USC Aiken *	W 56-53

Peach Belt Athletic Conference Tmt (Augusta)

Feb. 26	USC Spartanburg	W 72-53
Feb. 28	at Augusta	L 63-71

1992-93 (16-10, 10-6 PBC)

North Georgia Invitational

Nov. 20	North Georgia	W 68-53
Nov. 21	vs. Cumberland (Ky.)	L 67-68
Nov. 24	Brewton-Parker	W 62-55
Nov. 29	Presbyterian	L 70-74 ot
Dec. 3	at Brewton-Parker	L 58-80
Dec. 5	Saint Leo	W 75-53
Dec. 10	North Georgia	W 69-65
Dec. 12	at Voorhees	W 58-33
Dec. 17	at Saint Leo	W 67-49
Jan. 7	Georgia College *	W 68-51
Jan. 9	at USC Spartanburg *	L 57-83
Jan. 11	at Lander *	W 63-53
Jan. 16	at Columbus *	L 62-69
Jan. 18	Augusta *	L 49-62
Jan. 23	UNC Pembroke *	W 73-61
Jan. 25	at Francis Marion *	W 56-39
Jan. 30	at USC Aiken *	W 65-57
Feb. 1	at Augusta *	L 57-69
Feb. 6	USC Spartanburg *	L 68-79
Feb. 8	Columbus *	W 82-56
Feb. 11	Francis Marion *	W 52-42
Feb. 15	Lander *	W 75-44
Feb. 20	at UNC Pembroke *	W 74-42
Feb. 22	USC Aiken *	W 71-59
Feb. 27	at Georgia College *	L 63-69 ot

Peach Belt Athletic Conference Tmt (Augusta)

Mar. 4	vs. Columbus	L 60-70
--------	--------------	---------

AASU won its first PBC game, 64-54, over Lander on 1/5/91





All-Time Results

1993-94 (17-9, 11-5 PBC)

North Georgia Rotary Classic

Nov. 19	vs. <i>Claflin</i>	L 71-92
Nov. 20	vs. <i>Piedmont</i>	W 78-60
Nov. 23	at Savannah State	L 68-75 ot
Dec. 2	Brewton-Parker	W 54-45
Dec. 6	at Brewton-Parker	W 53-44
Dec. 8	at Coker	W 48-37
Dec. 11	Florida Tech	W 69-60
Jan. 6	at Georgia College *	L 60-62
Jan. 8	USC Spartanburg *	L 56-70
Jan. 10	Lander *	W 83-35
Jan. 15	Columbus *	L 56-63
Jan. 17	Augusta *	W 67-56
Jan. 22	at UNC Pembroke *	W 64-55
Jan. 24	at Francis Marion *	L 43-45
Jan. 26	Savannah State	L 77-79 ot
Jan. 29	USC Aiken *	W 61-55
Jan. 31	at Augusta *	W 66-59
Feb. 5	at USC Spartanburg *	L 42-69
Feb. 10	Francis Marion *	W 72-56
Feb. 14	at Lander *	W 60-59
Feb. 16	at Columbus *	W 62-61
Feb. 19	UNC Pembroke *	W 74-44
Feb. 21	at USC Aiken *	W 59-48
Feb. 26	Georgia College *	W 66-64

Peach Belt Athletic Conference Tmt (Augusta)

Mar. 3	vs. <i>USC Aiken</i>	W 72-60
Mar. 5	vs. <i>Columbus</i>	L 64-71

* Peach Belt Athletic Conference

1994-95 (12-17, 8-10 PBC)

Savannah News Press Holiday Classic

Nov. 23	vs. <i>Savannah State</i>	L 65-82
Nov. 26	at North Florida	L 59-76
Nov. 30	Coker	W 77-75
Dec. 3	at Valdosta State	L 62-80
Dec. 10	at Rollins	L 53-80
Dec. 13	Kennesaw State *	L 86-87

Lady Pirate Invitational

Dec. 17	<i>North Florida</i>	W 79-70
Dec. 18	<i>Mars Hill</i>	L 56-81
Dec. 30	at Georgia Southern	L 47-97
Jan. 4	at USC Aiken *	W 58-53
Jan. 11	Augusta *	L 77-74
Jan. 14	at Francis Marion *	L 58-76
Jan. 16	Georgia College *	W 75-45
Jan. 18	at Columbus *	L 53-70
Jan. 21	USC Spartanburg *	L 72-77
Jan. 25	at UNC Pembroke *	L 78-79
Jan. 28	Lander *	W 69-59
Feb. 1	USC Aiken *	W 67-55
Feb. 4	at Kennesaw State *	L 70-80
Feb. 8	at Augusta *	L 65-72
Feb. 11	Francis Marion *	W 59-54
Feb. 13	at Georgia College *	L 70-75
Feb. 15	Columbus *	L 70-75
Feb. 18	at USC Spartanburg *	L 46-68
Feb. 22	UNC Pembroke *	W 63-60
Feb. 25	at Lander *	W 64-61

Peach Belt Athletic Conference Tmt (Augusta)

Mar. 1	vs. <i>Kennesaw State</i>	W 67-65
Mar. 3	at <i>Augusta</i>	W 82-65
Mar. 4	vs. <i>USC Spartanburg</i>	L 49-69

1995-96 (9-18, 7-11 PBC)

Bellarmino Invitational

Nov. 18	vs. <i>North Alabama</i>	W 69-65
Nov. 29	at <i>Bellarmino</i>	L 50-83

Savannah News Press Holiday Classic

Nov. 22	vs. <i>Savannah State</i>	W 71-57
Nov. 29	Lenoir-Rhyne	L 75-80

Lady Pirate Invitational

Dec. 2	<i>Barton</i>	L 70-73
Dec. 3	<i>Clayton State</i>	L 55-70

Dec. 16	at Saint Leo	L 71-78
Dec. 31	Michigan - Dearborn	L 63-67 ot
Jan. 3	USC Aiken *	W 85-50
Jan. 6	at Kennesaw State *	L 59-80
Jan. 10	at Augusta *	L 59-68
Jan. 13	Francis Marion *	L 54-69
Jan. 15	at Georgia College *	L 70-74
Jan. 17	Columbus *	L 53-59
Jan. 20	at USC Spartanburg *	L 61-95
Jan. 24	UNC Pembroke *	W 80-71
Jan. 27	at Lander *	W 57-55
Jan. 31	at USC Aiken *	W 69-59
Feb. 3	Kennesaw State *	W 74-63
Feb. 7	Augusta *	L 72-74
Feb. 10	at Francis Marion *	L 57-65
Feb. 12	Georgia College *	W 75-65
Feb. 14	at Columbus *	L 62-88
Feb. 17	USC Spartanburg *	L 70-73 ot
Feb. 21	at UNC Pembroke *	L 81-82
Feb. 24	Lander *	W 69-60

Peach Belt Athletic Conference Tmt (Milledgeville)

Feb. 28	at <i>Georgia College</i>	L 60-76
---------	---------------------------	---------

1996-97 (14-13, 10-8 PBC)

Nov. 23	at Charleston Southern	L 44-67
Nov. 25	Saint Leo	W 65-62
Dec. 1	Barry	W 59-51

North Florida Tournament

Dec. 6	vs. <i>Alabama-Huntsville</i>	L 53-68
Dec. 7	vs. <i>Brewton-Parker</i>	W 75-57
Dec. 10	at Clayton State	L 67-76
Dec. 14	Presbyterian	W 58-54
Dec. 17	Clayton State	L 43-52
Jan. 2	at USC Aiken *	W 64-47
Jan. 4	Kennesaw State *	W 78-63
Jan. 8	Augusta State *	L 61-76
Jan. 11	at Francis Marion *	L 33-69
Jan. 13	Georgia C&SU *	L 54-72
Jan. 15	at Columbus State *	W 70-65
Jan. 18	USC Spartanburg *	L 63-72
Jan. 22	at UNC Pembroke *	W 80-72
Jan. 25	Lander *	W 54-46
Jan. 29	USC Aiken *	L 51-79
Feb. 1	at Kennesaw State *	L 58-76
Feb. 6	at Augusta State *	L 61-63
Feb. 8	Francis Marion *	W 61-58
Feb. 10	at Georgia C&SU *	L 60-79
Feb. 12	Columbus State *	W 58-56
Feb. 15	at USC Spartanburg *	W 84-78
Feb. 19	UNC Pembroke *	W 78-62
Feb. 22	at Lander *	W 68-52

Peach Belt Athletic Conference Tmt (Milledgeville)

Feb. 26	vs. <i>Georgia C&SU</i>	L 54-68
---------	-----------------------------	---------

1997-98 (12-16, 5-11 PBC)

Nov. 19	at Presbyterian	L 55-69
Nov. 22	at Savannah State	W 66-61
Nov. 24	Barton	L 60-65
Nov. 29	at Lynn	W 74-56
Nov. 30	at Barry	L 40-82

Horton Home Christmas Classic

Dec. 5	vs. <i>Georgia Southwestern</i>	W 66-59
Dec. 6	vs. <i>Piedmont</i>	W 54-43
Dec. 10	at Kennesaw State *	L 59-81
Dec. 13	Clayton C&SU *	W 58-49
Dec. 15	Florida Tech	W 59-47
Dec. 17	Augusta State *	L 56-80
Dec. 30	Davis & Elkins	W 69-55
Jan. 3	Georgia C&SU *	L 55-74
Jan. 8	at Francis Marion *	L 53-69
Jan. 10	Lander *	W 72-55
Jan. 17	at Columbus State *	L 52-90
Jan. 21	North Florida *	L 38-52
Jan. 24	at Georgia C&SU *	L 77-93
Jan. 28	UNC Pembroke *	W 56-48

Jan. 31	at Augusta State *	L 79-83
Feb. 2	USC Spartanburg *	W 75-64
Feb. 4	at North Florida *	L 42-58
Feb. 7	Columbus State *	L 82-84
Feb. 11	Kennesaw State *	L 50-74
Feb. 14	at USC Aiken *	W 58-50
Feb. 17	at Clayton C&SU *	L 58-61

Peach Belt Athletic Conference Tmt (Savannah)

Feb. 20	<i>Lander</i>	W 71-65
Feb. 22	<i>Columbus State</i>	L 71-81

1998-99 (13-15, 6-10 PBC)

North Florida Tip-Off Classic

Nov. 14	vs. <i>Florida Tech</i>	L 78-80
Nov. 15	vs. <i>Florida Memorial</i>	W 69-56
Nov. 18	at Augusta State *	W 58-54
Nov. 22	at Valdosta State	L 60-78
Nov. 24	Morris College	W 59-56
Nov. 28	at Belmont Abbey	L 58-79
Dec. 3	Florida Tech	W 78-72
Dec. 5	Savannah State	W 74-61
Dec. 9	Kennesaw State *	L 52-76
Dec. 12	at Clayton C&SU *	W 75-41
Dec. 18	Quincy	W 71-62
Dec. 19	Lenoir-Rhyne	L 57-60
Jan. 2	at Georgia C&SU *	L 73-85
Jan. 6	Francis Marion *	L 65-76
Jan. 9	at Lander *	L 56-69
Jan. 16	Columbus State *	L 78-85
Jan. 20	at North Florida *	L 61-64
Jan. 23	Georgia C&SU *	L 41-68
Jan. 27	at UNC Pembroke *	L 67-71
Jan. 30	Augusta State *	W 68-52
Feb. 1	at USC Spartanburg *	W 59-44
Feb. 3	North Florida *	W 51-50
Feb. 6	at Columbus State *	L 59-96
Feb. 10	at Kennesaw State *	L 39-60
Feb. 13	USC Aiken *	W 103-61
Feb. 17	Clayton C&SU *	W 84-62

Peach Belt Athletic Conference Tmt (Savannah)

Feb. 19	<i>UNC Pembroke</i>	W 69-60
Feb. 21	<i>Kennesaw State</i>	L 75-78

1999-2000 (7-19, 4-12 PBC)

Lady Pirate/Chatham Orthopaedic TipOff Classic

Nov. 19	<i>Florida Memorial</i>	W 86-53
Nov. 20	<i>Presbyterian</i>	L 51-61
Nov. 23	Valdosta State	W 58-56

Mount Olive Thanksgiving Classic (Mt. Olive, N.C.)

Nov. 26	vs. <i>Fayetteville State</i>	L 58-69
Nov. 27	vs. <i>Elizabeth City State</i>	L 51-59
Dec. 1	at Morris College	L 67-70
Dec. 4	at Savannah State	L 58-64
Dec. 11	at Kennesaw State *	L 57-70

Eckerd College Holiday Sunspree Classic

Dec. 17	at <i>Eckerd</i>	W 74-57
Dec. 18	vs. <i>Rollins</i>	L 66-89
Dec. 30	Catawba	L 44-57
Jan. 2	Georgia College & State *	L 78-82
Jan. 5	at Francis Marion *	L 56-76
Jan. 8	Lander *	L 58-62
Jan. 15	at Columbus State *	L 56-75
Jan. 19	North Florida *	L 68-77
Jan. 22	at Georgia College & State *	L 64-69
Jan. 26	UNC Pembroke *	W 64-63
Jan. 29	Kennesaw State *	L 59-68
Feb. 2	at North Florida *	L 54-60
Feb. 5	Columbus State *	W 77-75
Feb. 12	at USC Aiken *	L 76-87
Feb. 16	at Clayton College & State *	L 76-78
Feb. 19	USC Spartanburg *	W 53-45
Feb. 23	at Augusta State *	L 59-62
Feb. 26	Clayton College & State *	W 74-65



AASU advanced to the PBC Championship game in 1994-95

All-Time Results



2000-01 (10-16, 5-11 PBC)

Lady Pirate/Chatham Orthopaedic TipOff Classic

Nov. 17	Mount Olive	W 81-68
Nov. 18	Northern Michigan	L 64-80

Catawba AllSport Classic

Nov. 24	at Catawba	L 63-75
Nov. 25	vs. Livingstone	L 48-66
Nov. 29	at Spelman	W 79-61
Dec. 6	Spelman	W 90-56
Dec. 9	Kennesaw State *	L 54-78
Dec. 12	Savannah State	W 78-64
Dec. 15	Lenoir-Rhyne	L 56-69
Dec. 30	Gardner-Webb	L 81-88
Jan. 3	Francis Marion *	W 75-72 ot
Jan. 6	at Lander *	W 76-74
Jan. 8	Nova Southeastern	W 84-71
Jan. 13	Columbus State *	L 58-84
Jan. 17	at North Florida *	L 69-71
Jan. 20	at Georgia College & State *	L 64-75
Jan. 24	at UNC Pembroke *	L 72-77
Jan. 27	at Kennesaw State *	L 60-87
Jan. 31	North Florida *	W 57-54
Feb. 3	at Columbus State *	L 41-96
Feb. 5	Georgia College & State *	L 67-83
Feb. 10	USC Aiken *	L 60-61
Feb. 14	Clayton College & State *	L 51-76
Feb. 17	at USC Spartanburg *	W 73-58
Feb. 21	Augusta State *	W 66-61
Feb. 24	at Clayton College & State *	L 58-61

2001-02 (11-18, 7-12 PBC)

2001 AASU/Chatham Orthopaedics TipOff Classic

Nov. 16	Fayetteville State	L 76-91
Nov. 17	Ferris State	L 65-76
Nov. 21	at Fort Valley State	L 47-53
Nov. 24	at Nicholls State	L 51-62
Nov. 28	at Francis Marion *	L 56-80
Dec. 1	Lander *	W 57-52
Dec. 4	Savannah State	W 69-48
Dec. 10	at Savannah State	W 46-45
Dec. 19	at Lenoir-Rhyne	L 62-76
Jan. 5	USC Spartanburg *	W 66-52
Jan. 7	at UNC Pembroke *	L 75-77 ot
Jan. 9	USC Aiken *	L 61-74
Jan. 12	Columbus State *	W 61-45
Jan. 16	Francis Marion *	W 50-48
Jan. 19	at USC Spartanburg *	L 54-67
Jan. 23	GC&SU *	L 58-66
Jan. 26	UNC Pembroke *	L 53-56
Jan. 30	at Augusta State *	W 70-69
Feb. 2	at Kennesaw State *	L 69-72
Feb. 4	at Clayton State *	L 50-64
Feb. 6	North Florida *	L 64-71
Feb. 9	Clayton State *	W 65-53
Feb. 13	at North Florida *	L 59-67
Feb. 16	at Columbus State *	L 63-73
Feb. 20	at GC&SU *	L 65-68
Feb. 23	Kennesaw State *	W 75-68

Peach Belt Conference Tournament (Columbus, Ga.)

Feb. 26	vs. UNC Pembroke	W 82-73
Feb. 28	vs. Kennesaw State	W 62-57
Mar. 2	vs. GC&SU	L 64-72

2002-03 (27-4, 17-2 PBC)

2002 FMU/Sleep Inn Classic (Florence, S.C.)

Nov. 22	vs. Pfeiffer	W 54-49
Nov. 23	vs. Anderson	W 96-61
Dec. 4	at Rollins	W 65-54
Dec. 7	Clayton State *	W 72-53
Dec. 17	at Shaw	L 43-64

2002 Chatham Orthopaedics Christmas Classic

Dec. 20	Wingate	W 91-55
Dec. 21	Fort Valley State	W 89-73
Dec. 30	Valdosta State	W 69-45
Jan. 2	Francis Marion *	W 81-48

Jan. 4	at Lander *	W 82-72
Jan. 8	Spelman	W 85-41
Jan. 11	at USC Spartanburg *	W 84-49
Jan. 13	UNC Pembroke *	W 84-61
Jan. 15	at USC Aiken *	W 80-69
Jan. 18	at Columbus State *	L 68-71
Jan. 22	at Francis Marion *	L 61-62 ot
Jan. 25	USC Spartanburg *	W 78-46
Jan. 29	at GC&SU *	W 85-73
Feb. 1	at UNC Pembroke *	W 88-63
Feb. 5	Augusta State *	W 86-53
Feb. 8	Kennesaw State *	W 77-61
Feb. 12	at North Florida *	W 69-58
Feb. 15	at Clayton State *	W 82-73
Feb. 19	North Florida *	W 78-68
Feb. 22	Columbus State *	W 75-55
Feb. 26	GC&SU *	W 76-53
Mar. 1	at Kennesaw State *	W 76-64

Peach Belt Conference Tournament (Columbus, Ga.)

Mar. 6	vs. Kennesaw State	W 65-60
Mar. 8	vs. USC Aiken	W 69-63
Mar. 9	at Columbus State	W 56-55

NCAA South Atlantic Regional (Salisbury, N.C.)

Mar. 14	vs. North Florida	L 64-65
---------	-------------------	---------

2003-04 (23-8, 12-4 PBC)

2003 AASU/Chatham Orthopaedics TipOff Classic

Nov. 21	Charleston (W. Va.)	L 77-62
Nov. 22	Fayetteville State	W 78-70
Nov. 25	Morris	W 75-59
Nov. 29	at Valdosta State	L 74-58
Dec. 3	Rollins	W 62-56
Dec. 6	Presbyterian	W 74-51
Dec. 16	at Tusculum	W 76-61
Dec. 18	at Mars Hill	W 75-69

2003 Barry University Holiday Invitational (Miami, Fla.)

Dec. 29	vs. Nova Southeastern	W 80-64
Dec. 30	at Barry	W 63-56
Jan. 2	Shaw	W 72-61
Jan. 7	at GC&SU *	W 78-67
Jan. 10	at Augusta State *	L 77-58
Jan. 14	Clayton State *	W 75-63
Jan. 17	Francis Marion *	W 74-46
Jan. 21	at Kennesaw State *	W 70-69
Jan. 24	Lander *	W 62-58
Jan. 28	at Clayton State *	L 84-77
Jan. 31	at UNC Pembroke *	W 51-48
Feb. 4	Kennesaw State *	W 76-71
Feb. 7	USC Aiken *	W 67-54
Feb. 11	at North Florida *	L 62-61
Feb. 14	at Columbus State *	W 57-54
Feb. 18	GC&SU *	W 82-78
Feb. 21	at USC Spartanburg *	W 78-76
Feb. 25	North Florida *	L 73-68
Feb. 28	Columbus State *	W 72-41

Peach Belt Conference Tournament (Augusta, Ga.)

Mar. 4	vs. Francis Marion	W 63-52
Mar. 6	vs. Lander	L 67-64

NCAA South Atlantic Regional (Raleigh, N.C.)

Mar. 12	vs. North Florida	W 75-68
Mar. 13	vs. Augusta State	L 79-74

2004-05 (17-13, 7-9 PBC)

Disney's Division II TipOff Classic (Orlando, Fla.)

Nov. 5	vs. Anderson	L 84-77
Nov. 6	vs. Mesa State	W 65-45
Nov. 7	vs. USC Aiken	L 67-60
Nov. 20	Northwood (Mich.)	W 71-59
Nov. 23	at Morris	W 71-59

Eckerd College SunSpree Invitational (St. Petersburg, Fla.)

Nov. 26	vs. Florida Southern	L 82-60
Nov. 27	at Eckerd	W 61-47
Nov. 30	Valdosta State	W 58-47
Dec. 4	at Presbyterian	W 75-68
Dec. 13	Fayetteville State	W 86-78

2004 Chatham Orthopaedics Holiday Classic

Dec. 17	Lenoir-Rhyne	W 67-62 ot
Dec. 18	Mars Hill	W 60-46
Dec. 21	at Florida Tech	L 68-64
Dec. 30	at Fayetteville State	W 72-62
Jan. 5	GC&SU *	W 72-69
Jan. 8	Augusta State *	W 55-51
Jan. 12	at Clayton State *	L 77-63
Jan. 15	at Francis Marion *	L 77-72
Jan. 19	Kennesaw State *	W 74-70
Jan. 22	at Lander *	W 72-65
Jan. 26	Clayton State *	L 69-67
Jan. 29	UNC Pembroke *	W 72-52
Feb. 2	at Kennesaw State *	L 76-71
Feb. 5	at USC Aiken *	L 64-54
Feb. 9	North Florida *	W 64-44
Feb. 12	Columbus State *	W 76-73
Feb. 16	at GC&SU *	L 92-81
Feb. 19	USC Upstate *	L 61-56
Feb. 23	at North Florida *	L 75-47
Feb. 26	at Columbus State *	L 92-83



67 wins in the last three seasons represents the best three-year stretch ever



Pirates Club / AASU Athletic Highlights

Dear Friends:

One of the goals of Armstrong Atlantic State University is to make every component of the university outstanding. This includes excellence in teaching, learning, scholarship and service.

AASU athletics is no exception. The record is clear in this regard. Our athletic teams and individual athletes are competing with great success at both the regional level in the Peach Belt Conference and at the NCAA Division II national level. There is no doubt that our coaches are recruiting and preparing true student-athletes. Our athletes perform well academically as well as athletically.

In order to sustain this record of excellence, we need your assistance. A nationally-prominent athletic program begins with community support. Please consider being one of AASU's community supporters. I invite you to join the team and become a member of the Pirates Club.

This brochure provides valuable information about our booster club - what it is, its purpose, its goal, what your support will mean for our student-athletes and how you can become a member of the Pirate Team.

Please join the Pirate Team, be involved at our games and wear your Pirate gear with great pride !

Thank you,

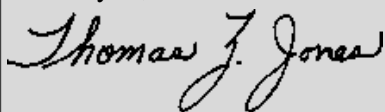

Thomas Z. Jones
AASU President

What is the Pirates Club . . .

The **Pirates Club** is the booster club for **all** intercollegiate sports at Armstrong Atlantic State University. AASU is committed to excellence in the classroom and in athletic competition. With your enthusiastic support we have made tremendous improvements that benefit all of our student-athletes. By becoming a member of the Pirates Club, you would ensure that our university's athletic teams would continue to compete at a high level. The Pirates Club is committed to the support of a quality athletic program. It is with your financial assistance that consistent Peach Belt Conference contenders can be built.

The purpose to the Pirates Club . . .

Our purpose is to provide a financial base supplemental to the athletic program's normal operating budget, to increase interest in the athletic programs at AASU and to increase attendance at athletic competitions that are held on our campus.

The goal of the Pirates Club . . .

Our goal is to have an organization that supports AASU athletics! We want to enhance the development of intercollegiate sports on the AASU campus by increasing our membership and by building financial resources that will supplement each of our team's budgets.

Who contributes to the Pirates Club . . .

Anyone interested in the university and its athletic program. This would include alumni, faculty and staff, students, friends of AASU, Pirate fans and civic-minded people who recognize how much the athletic programs mean to the city and area. Join your friends and make this the best year ever for Armstrong athletics and the Pirates Club !

How do I join the Pirates Club . . .

Contact the AASU Athletic Department at (912) 927-5336 or visit the Pirate Club website at <http://www.athletics.armstrong.edu/club.html> for an application you can print out and mail in !

Pirate Club Levels

Admiral's Level \$1000-\$750

- Pirates Club Membership Card
- (8) Season Tickets to All AASU Athletic Events
- (8) Season Hospitality Room Passes
- (4) Passes to PBC Tournaments (by request)
- (4) Pirates Club Gifts
- (2) Tickets to Athletic Department Sports Banquet
- AASU Team Media Guides

Captain's Level \$749-\$500

- Pirates Club Membership Card
- (6) Season Tickets to All AASU Athletic Events
- (6) Season Hospitality Room Passes
- (2) Passes to PBC Tournaments (by request)
- (2) Pirates Club Gifts
- (2) Tickets to Athletic Department Sports Banquet
- AASU Team Media Guides

Crew Level \$499-\$250

- Pirates Club Membership Card
- (4) Season Tickets to All AASU Athletic Events
- (4) Season Hospitality Room Passes
- (2) Pirates Club Gifts
- AASU Team Media Guides

Mate Level \$249-\$100

- Pirates Club Membership Card
- (2) Season Tickets to All AASU Athletic Events
- (2) Season Hospitality Room Passes
- (1) Pirates Club Gift
- AASU Team Media Guides

2004-05 AASU Athletics Highlights

- AASU **Women's Tennis** defeated BYU-Hawaii, 5-3, to capture the 2005 NCAA Division II National Championship, the program's third title and ending BYU-Hawaii's NCAA-record 130-match win streak.
- AASU **Men's Golf** finished runner-up at the 2005 NCAA Division II Men's Golf Championships, which were hosted by the Pirates at the Club at Savannah Harbor. It was the first NCAA National Championship ever to be hosted in the Coastal Empire area.
- **12** AASU student-athletes earned Division II All-America honors in 2004-05.
- AASU **Volleyball** earned its fifth NCAA berth and advanced to the PBC Championship match for the sixth straight season.
- AASU **Men's Tennis** placed third at the 2005 NCAA Division II Men's Tennis Championships, and finished the year ranked No. 2, its best finish ever.
- Baseball player **Matt Nalutka** earned first-team All-America honors after reeling off 26 consecutive scoreless appearances to begin the season, an unofficial NCAA record.
- All six women's tennis starters earned ITA All-America honors, another unofficial DII record.
- 42 student-athletes earned PBC Presidential Honor Roll honors.



AASU women's tennis captured its third NCAA Championship in 2005

***The AASU Athletic Department
Wishes To Thank The Following For
Their Support Of Pirate Athletics !***



**Better Ingredients.
Better Pizza.**

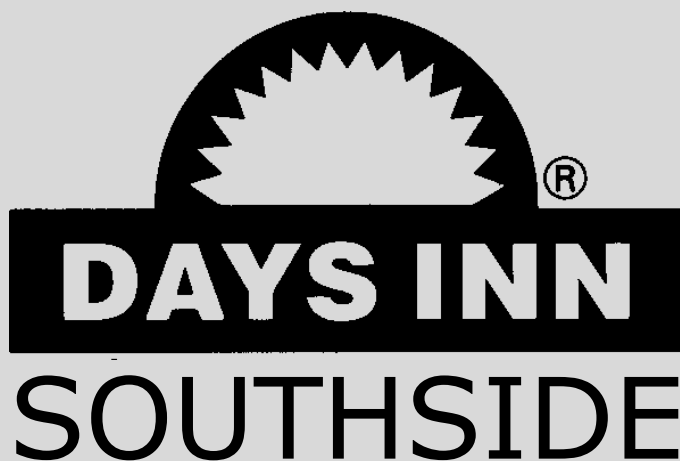

**11750 Abercorn Street
(912) 927-7720**

***Proud to be the
official hotel of
Armstrong
Atlantic Women's
Basketball***

Located in the busy Southside of Savannah, nestled away from all the traffic, surrounded by oak trees, crape myrtles, magnolia trees and azaleas. Adjacent to St. Joseph's Hospital and 1/4 mile from Armstrong Atlantic State University. One mile from Savannah Mall, four miles from Oglethorpe Mall and within walking distance of several restaurants. We pride ourselves in taking care of our guests!

***Armstrong Atlantic
State University***



***Women's Basketball Camps
2006***

***AASU High School Team Camp
June 21st-June 24th***

***AASU Individual Camp
June 26th-30th (Ages 8-17)***

FOR INFO CALL 921-7310

ARCHITECTS, ENGINEERS & BUSINESS FRIENDS WORKING FOR THE FUTURE OF ARMSTRONG ATLANTIC

n|o|s national office systems

●HermanMiller

contract furnishing / interior design

912.238.0539 • www.natoffsys.com



Civil, Transportation
& Survey

770-423-0807

www.LAIEngineering.com



Consolidated Plumbing Services, Inc.

10094 Ferguson Avenue • Savannah, Georgia 31406
(912) 354-6898 • Fax (912) 353-7141

Mc inc.
McCarthy, Inc.



KEVIN MCCARTHY, AHC
Vice President

79 Ross Road (31405)
P.O. Box 22488
Savannah, Georgia 31403
(912) 236-4461
Fax (912) 236-8675
kevin@mccarthyinc.com

COASTAL SASH AND DOOR



Jeff Goodman

8422 Ferguson Avenue
Savannah, GA 31406

Ph. 912.352.3930

Fx. 912.352.7966



M.L. Sloan Electric Co., Inc

ELECTRIC CONTRACTORS
Residential - Commercial
Repairs - Remodeling
Since 1988

Office: (912) 352-0110
Fax: (912) 352-0313

MICHAEL SLOAN
President
Cell: (912) 313-5485
Nextel Radio ID: 23*15586

2323 Rowland Avenue
Savannah, Georgia 31404

PCI PIONEER CONSTRUCTION, INC.

TIMOTHY J. THURESON

31 Park of Commerce Way • Suite 100
Savannah, Georgia 31405
Telephone (912) 650-1850 • Fax (912) 650-1851
E-mail: tthureson@pioneersavannah.com

LAFARGE NORTH AMERICA

SOUTHEAST REGION

Cement
James C. Pedrick
Sales Representative

P.O. Box 2366, Savannah, GA 31402
Office: (912) 236-6138
Cell: (912) 658-9230
Home: (912) 238-3238
Email: jlm.pedrick@lafarge-na.com

THOMAS & HUTTON ENGINEERING CO.
is proud to support the AASU Pirates

Master Planning • Surveying • Site Design • Storm Water Management
Water and Wastewater Systems • Facilities Design • Structural • Marine
Landscape Architecture • Life Cycle Construction Administration

50 Park of Commerce Way, Savannah, Georgia 31405
912-234-5300

ARAMARK

SERVICING COASTAL GEORGIA & SOUTH CAROLINA LOW COUNTRY

GOOD LUCK PIRATES
ON A SUCCESSFUL SEASON
FROM YOUR FRIENDS AT
ARAMARK UNIFORM SERVICES

1-800-222-7795

WPC ENGINEERING, ENVIRONMENTAL & CONSTRUCTION SERVICES

2201 Rowland Ave • Savannah, GA 31404
Phone: 912-629-4000 Fax: 912-629-4001

(912) 748-7694 Office
(912) 748-5158 Fax
(912) 665-0095 Cell

HUTCHINSON CONTRACTING, INC.
GENERAL & ELECTRICAL CONTRACTING

Charles Hutchinson, President
chutchinson9@comcast.net

2905 LITTLE NECK ROAD
BLOOMINGDALE, GA 31302



SAVANNAH FEDERAL CREDIT UNION

GO PIRATES!

admin@savannahfederal.org

124 Barnard Street
Rm. B110
Savannah, GA 31401
(912) 234-8978
www.savannahfederal.org

Bill Payment Services • Internet Banking
Free Checking • 24 Hour Audio Response Line
On Line Loan Applications
VISA Check Cards/ATM Cards

WOMEN RULE AT OUR HOUSE



GOOD LUCK!

CH
CLUBHOUSE[®]
INN & SUITES

We invite you to stay in one of our deluxe oversized guest rooms. For a special treat, enjoy one of our beautiful suites. All suites include a small kitchen area complete with refrigerator, microwave, and limited kitchen dishware and utensils.

SERVICES & AMENITIES:

- o FREE hot breakfast buffet (served daily)
- o FREE evening manager's reception (Monday-Saturday)
- o FREE 24-hour coffee and tea served in lobby
- o FREE high-speed Internet available in select rooms
- o FREE local calls & long distance access
- o Outdoor pool in a garden courtyard (seasonal)
- o Indoor whirlpool
- o Business center services available
- o Safe deposit boxes available at the front desk
- o Meeting & banquet facilities
- o Free parking
- o Pets welcome (Deposit required)

GUESTROOM FEATURES:

In our rooms & suites, we offer:

- o 138 oversized guestrooms & 16 suites
- o In-room coffee, iron & full-size board, hair dryer
- o Alarm/clock radio
- o Voice mail & dataport
- o Free high-speed Internet available

6800 Abercorn
Savannah, Georgia 31405

(912) 356-1234

savannah.clubhouseinn.com

Prepare to start a new habit.

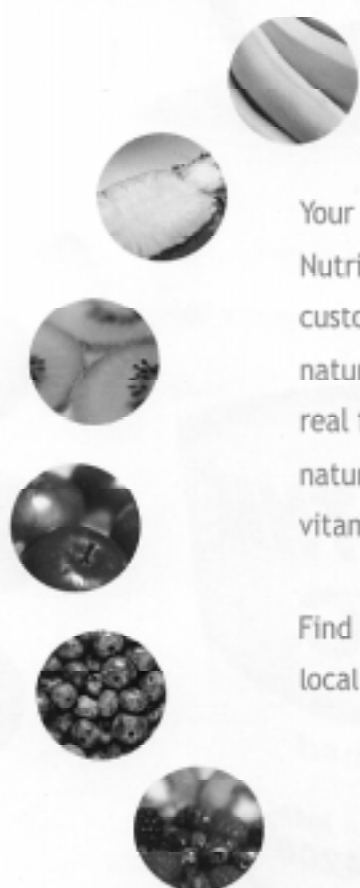

Your Smoothie King® Nutritional Smoothie is custom-made with the finest natural ingredients available: real fruits and fruit juices, natural proteins, essential vitamins, and much more.

Find a healthy habit at your local Smoothie King®

Located in
Abercorn Commons
Shopping Center.
Around the corner
from Homegoods
Between Panera & Loco's
961-0634

Proud Sponsor of
Smoothie King/AASU
Basketball Player of the
Week !



The Original. The King.™

Be good
to yourself®

www.smoothieking.com

75¢ OFF
Any Size Smoothie

Smoothie King
The Original. The King®
With coupon. Not valid with any other offer.

20% OFF
Retail Products

Smoothie King
The Original. The King®
With coupon. Not valid with any other offer.

SMOOTHIE KING
The Original. The King.™

Not good with any other offer. Limit one per person per visit. Some restrictions may apply. Excludes meals, power meals, shakes, and Kids' Kups. Only valid at the above locations.



This Is Savannah

Historic Savannah, Georgia, is located on the Atlantic Coast, at the confluence of the Savannah River and the Atlantic Ocean. Throughout its history, there has been one adjective consistently used to describe Savannah: beautiful.

The reason? There's something about the unique beauty of Savannah that cannot be forgotten. Streets with canopies of moss-laden trees are honored venues for scores of historic homes. The town squares that Savannah's founding father, James Oglethorpe, laid out as public meeting places are now treasured "pocket parks" located throughout the downtown area.

A renovated waterfront area serves as the hub for shopping and entertainment. Nearby sandy beaches draw streams of visitors with persistent cool breezes and the endless lure of the rolling sea. Finally, there's an indescribable - but readily discernible - feeling in the air that pervades Savannah, a kind of "laid back" approach to the world, a "rootedness" that makes living or working in Savannah an experience second to none.

By way of affirmation, *Le Monde*, the leading French newspaper, called Savannah "the most beautiful city in North America."

Savannah has recently captured the imagination of a nation through its history and its appearance in several feature films, including "Glory," "Forrest Gump," "Something to Talk About," "Midnight In The Garden of Good and Evil" and the 2000 hit film "The Legend of Bagger Vance" starring Will Smith and Matt



Damon. Also, Savannah hosted the yachting events of the 1996 Summer Olympics. As a result, tourism has become one of the leading industries in the area.

Savannah hosts over six million tourists each year. Tourism impacts the Savannah area by over \$634 million. The city boasts over 7,000 rooms and more than 100 restaurants as folks have learned that Savannah is more than just a convenient rest stop on the interstate to Florida.

The climate of Savannah features warm, and sometimes hot, weather for most of the year. There are seven months in which the average temperature is 70 degrees or higher. The lowest average high is in January at 60.3 degrees.

The population in Savannah is roughly 130,000 and Chatham County is the fifth most populous county in the state of Georgia.

Savannah also sits centrally located to some of the southeast's finest beaches. Tybee Island, located less than 30 minutes from Armstrong Atlantic State's campus, offers six miles of unspoiled sands, tempting seafood and gracious accommodations. Resort areas such as Hilton Head, South Carolina, are less than one hour away and provide even more relaxing getaway options.

Whether it's the lure of historical settings, the friendliness of a southern community or the beautiful climate of southeast Georgia, Savannah is the place for you.



The Armstrong Atlantic State women's basketball team enjoys a walk on the beach at Tybee Island. Just minutes away from downtown Savannah, Tybee Island is a popular attraction for Savannah natives and tourists alike, adding to the six million visitors that experience the Coastal Empire area each year.



The Lady Pirates are 67-25 over the last two seasons

Media Spot Chart



1 Audosha KELLEY
5-8, Sr., Guard/Forward
Savannah, Ga.



10 Alicia DURHAM
5-6, Sr., Guard
Macon, Ga.



11 Ashley DUHART
5-3, Fr., Guard
Macon, Ga.



12 Ginefur PEPPERS
5-5, Fr., Guard
Hinesville, Ga.



15 Sarah BROWN
5-4, Jr., Guard
Richmond Hill, Ga.



20 Jasmine HERRON
5-3, Soph., Guard
Lawrenceville, Ga.



21 Dartayvia THOMAS
5-8, Fr., Guard
Augusta, Ga.



22 Jennifer ANDERSON
5-9, Jr., Guard
Jacksonville, Fla.



23 Tana GRIFFITHS
5-5, Soph., Guard
Eltham, Australia



24 Lavonne THOMAS
6-0, Jr., Forward
Jonesboro, Ga.



30 Abei IROWA
5-8, Sr., Forward
Nashville, Tenn.



32 Ranay DATO
6-1, Jr., Forward
Huntington Beach, Calif.



33 Kaneetha GORDON
5-10, Soph., Forward
Riceboro, Ga



34 Holly BAWDEN
6-0, Fr., Center
Wodonga, Australia



40 Peaches HOWARD
5-10, Soph., Forward
Macon, Ga.



44 Ashley MASON
5-11, Jr., Forward
Scottsdale, Ariz.



45 Lacey WILLIS
5-10, Fr., Forward
Dublin, Ga.



Roger Hodge
Head Coach

Veronica Campbell
Assistant Coach

Elizabeth Lyons
Assistant Coach



2005-2006 Armstrong Atlantic State University Women's Basketball Schedule

Date	Day	Opponent	Time
Nov. 18-19	Fri.-Sat.	at Carson-Newman Eagle Club Classic (Jefferson City, Tenn.)	
Nov. 18	Fri.	vs. Mars Hill	6:00 p.m.
Nov. 19	Sat.	at Carson-Newman	6:00 p.m.
Nov. 22	Tues.	at Valdosta State	7:00 p.m.
Nov. 30	Wed.	Clayton State *	5:30 p.m.
Dec. 3	Sat.	at Columbus State *	1:00 p.m.
Dec. 13	Tues.	Fayetteville State	7:00 p.m.
Dec. 16-17	Fri.-Sat.	2005 Chatham Orthopaedics Holiday Classic	
Dec. 17	Fri.	Carson-Newman vs. Fayetteville State	1:00 p.m.
		AASU vs. Tusculum	6:00 p.m.
Dec. 18	Sat.	Tusculum vs. Fayetteville State	1:00 p.m.
		AASU vs. Carson-Newman	6:00 p.m.
Dec. 20	Tues.	Florida Tech	5:30 p.m.
Dec. 30	Fri.	at USC Aiken *	5:30 p.m.
Jan. 4	Wed.	Francis Marion *	5:30 p.m.
Jan. 7	Sat.	at UNC Pembroke *	5:30 p.m.
Jan. 11	Wed.	Lander *	5:30 p.m.
Jan. 18	Wed.	USC Upstate *	5:30 p.m.
Jan. 21	Sat.	at North Georgia *	2:00 p.m.
Jan. 23	Mon.	Augusta State *	5:30 p.m.
Jan. 25	Wed.	at Clayton State *	5:30 p.m.
Jan. 28	Sat.	Columbus State *	2:00 p.m.
Feb. 1	Wed.	at Augusta State *	5:30 p.m.
Feb. 4	Sat.	USC Aiken *	2:00 p.m.
Feb. 6	Mon.	at GC&SU *	5:30 p.m.
Feb. 8	Wed.	at Francis Marion *	5:30 p.m.
Feb. 11	Sat.	UNC Pembroke *	5:30 p.m.
Feb. 15	Wed.	at Lander *	5:30 p.m.
Feb. 20	Mon.	GC&SU *	5:30 p.m.
Feb. 22	Wed.	at USC Upstate *	5:30 p.m.
Feb. 25	Sat.	North Georgia *	2:00 p.m.
Feb. 28-Mar. 5	Tues.-Sun.	at 2006 PBC Championships (Greenwood, S.C.)	
Mar. 10-13	Thurs.-Sun.	at NCAA DII South Atlantic Regional (Site TBA)	
Mar. 22-26	Wed.-Sun.	at NCAA DII Elite Eight (Hot Springs, Ark.)	

Bold denotes home game. * - Peach Belt Conference game

All home games webcast live on the internet at: <http://www.athletics.armstrong.edu>.