

Georgia Southern University

Georgia Southern Commons

Armstrong Women's Basketball Team Archives

Armstrong Women's Basketball Archives

2005

2005 AASU Women's Basketball Guide

Armstrong State University

Follow this and additional works at: <https://digitalcommons.georgiasouthern.edu/armstrong-basket-wmn-team>

Recommended Citation

Armstrong State University, "2005 AASU Women's Basketball Guide" (2005). *Armstrong Women's Basketball Team Archives*. 30.

<https://digitalcommons.georgiasouthern.edu/armstrong-basket-wmn-team/30>

This media guide is brought to you for free and open access by the Armstrong Women's Basketball Archives at Georgia Southern Commons. It has been accepted for inclusion in Armstrong Women's Basketball Team Archives by an authorized administrator of Georgia Southern Commons. For more information, please contact digitalcommons@georgiasouthern.edu.



***2004-05 Armstrong Atlantic State
Women's Basketball Media Guide***



2004-05 AASU Roster



2004-05 AASU Women's Basketball Squad. Standing (l-r): Assistant Coach Mandy Kinder, Assistant Coach Elizabeth Lyons, Peaches Howard, Veronica Campbell, Ranay Dato, Ramona Wright, Hopie Hutchinson, Lavonne Thomas, Ashley Mason, Lindsey Holmes, Abei Irowa, Head Coach Roger Hodge. Sitting (l-r): Sarah Brown, Jasmine Herron, Alicia Durham, Meghan Jones, Audosha Kelley, Ashley Duhart, Briana Milam, Jamie Sheridan, Kaneetha Gordon.

2004-05 Armstrong Atlantic State Lady Pirate Basketball Roster

#	Name	Ht.	Yr.	Pos.	Hometown/School
1	Audosha Kelley	5-8	Jr.	G/F	Savannah, Ga. / Pearl River CC
10	Alicia Durham	5-6	Jr.	G	Macon, Ga. / Southwest Macon HS
11	Ashley Duhart	5-3	Fr.	G	Macon, Ga. / Westside Macon HS
12	Meghan Jones	5-7	Soph.	G	Savannah, Ga. / Calvary Baptist HS
15	Lavonne Thomas	6-0	Soph.	F	Jonesboro, Ga. / James Madison University
20	Jasmine Herron	5-3	Fr.	G	Lawrenceville, Ga. / Collins Hill HS
21	Jamie Sheridan	5-6	Jr.	G	Syracuse, N.Y. / Monroe CC
22	Veronica Campbell	6-0	Sr.	F/C	Sumner, Ill. / Olney Central College
23	Briana Milam	5-8	Sr.	G	Wittmann, Ariz. / Yavapai College
24	Sarah Brown	5-4	Soph.	G	Richmond Hill, Ga. / Richmond Hill HS
25	Lindsey Holmes	5-9	Fr.	G	Bonaire, Ga. / Houston County HS
30	Abei Irowa	5-8	Jr.	G/F	Nashville, Tenn. / Scottsdale CC
32	Ranay Dato	6-1	Jr.	F	Huntington Beach, Calif. / Golden West CC
33	Kaneetha Gordon	5-10	Soph.	F	Savannah, Ga. / Liberty County HS
34	Ramona Wright	6-0	Sr.	C	Clyo, Ga. / Mercer University
40	Peaches Howard	5-10	Fr.	F	Macon, Ga. / Northeast Macon HS
44	Ashley Mason	5-11	Soph.	F	Scottsdale, Ariz. / Scottsdale CC
45	Hopie Hutchinson	6-3	Fr.	C	Nassau, Bahamas / C. H. Reeves HS

Head Coach: Roger Hodge

Assistant Coaches: Mandy Kinder, Elizabeth Lyons

Table of Contents



Contents

2004-05 Roster/Team Photo	IFC
2004-05 Outlook	2-3
Head Coach Roger Hodge	4
Assistant Coaches Mandy Kinder and Elizabeth Lyons	5
2004-05 Player Profiles	6-16
Armstrong Atlantic State University	18
AASU Administration	19
Athletic Department Staff	20
Alumni Arena	21
AASU Athletic Training	22
2004-05 Opponents	23-26
Disney's Division II Tip-Off Classic	27
AASU Basketball Media Services	28
2003-04 Season Review	29
2003-04 Results/Statistics	30
2003-04 AASU Player/Team Highs	31
The Peach Belt Conference	32-37
AASU Records	38-41
Honors	42
All-Time Records	43
All-Time Results	44-47
Pirates Club	48
This Is Savannah	52
Media Spot Chart	IBC

Quick Facts

Location	Savannah, Ga. 31419
Founded	1935
Enrollment	7,000
Nickname	Pirates
Colors	Maroon and Gold
Athletics Webpage	www.athletics.armstrong.edu
Affiliation	NCAA Division II
Conference	Peach Belt
Home Gym	Alumni Arena
Capacity	5,000
President	Dr. Thomas Z. Jones
Athletic Director	Dr. Eddie Aenchbacher
Women's Basketball Head Coach	Roger Hodge
Record at AASU (Years)	71-46 (4)
Overall Coaching Record (Years)	71-46 (4)
2002-03 Overall Record	23-8
2002-03 PBC Record (Finish)	12-4 (1st South)
Assistant Coaches	Mandy Kinder, Elizabeth Lyons

On the Cover

The 2004-05 AASU women's basketball squad poses near one of several sections of flora that cover the campus. AASU's 240-plus acres of campus grounds were established as an arboretum by the administration in 2001.

Credits

The 2004-05 Armstrong Atlantic State University media guide was published by the AASU Office of Sports Communications, Chad Jackson, director. AASU head coach Roger Hodge and assistant coaches Mandy Kinder and Elizabeth Lyons also contributed to this publication. For more information regarding the AASU women's basketball program, please contact:

Chad Jackson
Director of Sports Communications
 Phone: 912-961-3255
 Fax: 912-921-5571
 E-Mail: jacksoch@mail.armstrong.edu

Roger Hodge
Head Women's Basketball Coach
 Phone: 912-921-5861
 Fax: 912-921-5571
 E-Mail: hodgerog@mail.armstrong.edu



*AASU Athletic Department
 Phone Directory*

Main Numbers

Athletic Department 912-927-5336
Athletics FAX 912-921-5571
 912-921-5852

Administration

Dr. Eddie Aenchbacher, A.D. 912-921-5854
 Dr. Donald Anderson, Asst. A.D. 912-921-5863
 Chad Jackson, Sports Communications 912-961-3255
 Stacey Foust, Athletic Trainer 912-927-5200
 Dianne Lane, Athletic Secretary 912-921-5849

Coaching Staff

Joe Roberts, Baseball 912-921-5686
 Calvin Culberson, Asst. Baseball 912-921-5687
 Jeff Burkhamer, Basketball (Men's) 912-921-5683
 G.G. Smith, Asst. Men's Basketball 912-921-5684
 Jason Helton, Asst. Men's Basketball 912-921-7311
 Roger Hodge, Basketball (Women's) 912-921-5861
 Mandy Kinder, Asst. Wm. Basketball 912-921-5862
 Elizabeth Lyons, Grad Asst. WBKB 912-921-7310
 Michael Butler, Men's Golf 912-921-5841
 Simon Earnshaw, Tennis 912-921-5842
 Zsofi Golopencza, Asst. Tennis 912-921-5842
 Ted Evans, Softball 912-921-2391
 Valeria Silvestrini, Asst. Softball 912-921-2391
 Alan Segal, Volleyball 912-921-3785
 Jenni Holste, Asst. Volleyball 912-921-3786
 Jen Michael, Asst. Volleyball 912-921-3786

Other Numbers

Press Table (Basketball) 912-921-5473
 912-921-5572
 AASU Training Room 912-921-5860
 Sports Center Weight Room 912-921-5858

AASU has made back-to-back NCAA Championships appearances



AASU's Two Straight NCAA Berths

The buzz surrounding head coach Roger Hodge and the Armstrong Atlantic State women's basketball team following its school-record 27-4 season in 2002-03 was tempered by the departure of PBC Player of the Year Tishay Lewis before the first day of practice.

That buzz quickly returned, however, when the Lady Pirates fashioned a 23-8 season that included the school's first-ever NCAA Championship victory, a 75-68 win over North Florida, the team that had knocked the Lady Pirates out of the NAAs in 2002-03.

And despite losing their two leading scorers from last season, the 2004-05 AASU Lady Pirates still have the buzz, having been picked to finish first in the Peach Belt Conference in a poll of the league's coaches for the second consecutive year.

More adversity comes on the eve of the season as well as the PBC Freshman of the Year from 2003-04, **Kaneetha Gordon** (5-10, Soph., Savannah, Ga.), suffered a torn ACL just 10 days from the beginning of preseason practice. She will miss the entire season.

So now, the Pirates will look to the other six returnees to help the 11 newcomers to the AASU program to live up to the high expectations that have come quickly upon the program.



Head coach Roger Hodge and the Lady Pirates advanced to the NCAA Championships for the second straight year in 2003-04 and won the school's first-ever postseason contest, a 75-68 victory over rival North Florida.

for AASU at point guard, Durham averaged 7.8 points and 5.4 rebounds per game last year and has a career 1.54 assist/turnover ratio.

The other returning starter for Coach Hodge is senior **Briana Milam** (5-8, Sr., Wittman, Ariz.), who averaged 5.1 points a game and will see action at both two and three spots this year.

Sophomore local products

Meghan Jones (5-7, Soph., Savannah, Ga.) and **Sarah Brown** (5-4, Soph., Richmond Hill, Ga.) return for their second seasons and should each see action at the two-guard position.

A pair of seniors get their shot to start in the frontcourt as **Veronica Campbell** (6-0, Sr., Sumner, Ill.) and **Ramona Wright** (6-0, Sr., Clyn, Ga.) return for their final seasons. Wright was the Pirates' leading scorer off the bench a year ago, averaging 7.5 points per contest, while Campbell averaged 3.5 points and 3.7 rebounds per game.

Chief among the newcomers that should make an immediate impact is **Audoshia Kelley** (5-8, Jr., Savannah, Ga.), the projected starter at the three spot. Kelley, a former *Savannah Morning News* Coastal Empire Player of the Year and an NJCAA All-America selection at Pearl River CC, averaged 23 points and 9.4 rebounds per game in her sophomore season.

Another forward who should see plenty of time right away is **Lavonne Thomas** (6-0, Soph., Jonesboro, Ga.), a transfer from James Madison University. Tho-



Sophomore Kaneetha Gordon was the PBC's Freshman of the Year in 2003-04, averaging 7.7 points and 7.6 rebounds per game, but will miss the 2004-05 season with a torn ACL.

Junior guard **Alicia Durham** (5-6, Jr., Macon, Ga.) showed a glimpse of how she could handle a larger role in the offense in AASU's final game of the season, scoring 16 points against eventual region champion Augusta State. A two-year starter



AASU won its first NCAA postseason game in 2003-04, over UNF



Just Fuel Desire For More Success



Junior guard Alicia Durham is AASU's most experienced returner in 2004-05. She averaged 7.8 points and 5.4 rebounds last season and has a career 1.54 assist to turnover ratio.

mas was the *Atlanta Journal Constitution* Player of the Year in 2002-03 and scored more than 1,700 points in her high school career.

The daunting task of replacing Gordon in the lineup might fall to highly-touted freshman **Peaches Howard** (5-10, Fr., Macon, Ga.), the Georgia State 3A Player of the Year at Northeast Macon HS. Howard averaged 20 points and 10 rebounds as a senior at Jonesboro HS and is one of three incoming Macon area high schoolers for the Lady Pirates. Guard **Ashley Duhart** (5-3, Fr., Macon, Ga.) averaged 10

points, six assists and five steals a game as a senior at Westside Macon HS, while **Lindsey Holmes** (5-9, Fr., Bonaire, Ga.) joined Howard and Duhart in earning All-Middle Georgia honors as a senior, averaging 14 points a game at Houston County HS.

Duhart will join fellow incoming freshman **Jasmine Herron** (5-3, Fr., Lawrenceville, Ga.) in backing up Alicia Durham at the point guard position this season. Herron played for two-time Georgia State champion Collins Hill HS.

Holmes will see action at the two-guard position along with junior long-range threat **Jamie Sheridan** (5-6, Jr., Syracuse, N.Y.). Sheridan sat out last season but was an NJCAA All-Tournament honoree at Monroe (N.Y.) CC in 2002-03.

A pair of forwards from Scottsdale CC - the same school that produced AASU All-America guard Tasha Washington - will also see increased time with the injury to Gordon. **Abei Irowa** (5-8, Jr., Nashville, Tenn.) and **Ashley Mason** (5-11, Soph., Scottsdale, Ariz.) each come to the Lady Pirates from Arizona.

At center, the Lady Pirates have a couple of

options as junior **Ranay Dato** (6-1, Jr., Huntington Beach, Calif.) will join the squad after the conclusion of the AASU volleyball season and **Hopie Hutchinson** (6-3, Fr., Nassau, The Bahamas) will try to work into the rotation after being away from competitive basketball for a few years.

AASU hits the floor running as the Pirates have been invited to participate in the Disney's Division II Tip-Off Classic on Nov. 5-7 in Orlando, Fla. It is the first time that the Lady Pirates have been invited to participate in the Classic and AASU will face Anderson College, the NCAA's highest scoring team from a year ago (85.0 ppg) in the first round.

Other highlights on the schedule include two other tournaments, the Eckerd Classic over Thanksgiving featuring Eckerd and Florida Southern, as well as the Chatham Orthopaedics Holiday Classic in Savannah, featuring Mars Hill and preseason No. 24-ranked Lenoir-Rhyne. AASU also plays region foes Presbyterian and Fayetteville State, with other non-conference foes Valdosta State, Northwood (Mich.), Morris College and Florida Tech.

The PBC shapes up to be as deep as ever, evidenced by five of eight teams in the South Atlantic Region a year ago coming from the league. GC&SU and defending league champion Lander each return strong squads for 2004-05, as does rival North Florida.



2004-2005 Peach Belt Preseason Women's Basketball Poll

Rk	School	Votes
1.	Armstrong Atlantic State	106 (3)
2.	GC&SU	104 (5)
3.	Lander	102 (2)
4.	North Florida	86 (2)
5.	Columbus State	82
6.	Augusta State	65
7.	Kennesaw State	61
8.	Francis Marion	58
9.	Clayton State	43
10.	USC Aiken	41
11.	USC Upstate	24
12.	UNC Pembroke	20

First-place votes in parenthesis. As voted on by the PBC Women's Coaches; Coaches could not vote for own team.

The Lady Pirates are picked to finish first in the PBC for the second time





Roger Hodge Head Women's Basketball Coach

Roger Hodge begins his fifth season at the helm of the Armstrong Atlantic State women's basketball program after leading the Lady Pirates to their second straight NCAA Championships berth and first-ever NCAA postseason victory. Hodge, whose Pirates compiled a 23-8 record in 2003-04, has now compiled a 71-46 record in four seasons with the Lady Pirates.

In 2002-03, Hodge put the Lady Pirates on the map regionally and nationally, leading AASU to a 27-4 record, a first-ever PBC Championship, NCAA berth and a WBCA Top 25 national ranking. He also directed NCAA Division II's best single-season turnaround last season, taking an 11-18 squad that had advanced to the PBC Tournament semifinals and improving on the record by 15 games.

The sixth AASU women's basketball coach in school history, Hodge succeeded Lynn Jarrett in 2000-2001 and was hired from Division I Liberty University, where he served as an assistant on the highly successful Flames program.

Coach Hodge led the Lady Pirates to a 10-16 record in his first season - a three-win improvement over the previous season - and also registered the program's first win over a ranked team in over four years with a 75-72 win over No. 22 Francis Marion on January 3, 2001. In 2001-02, he directed the Lady Pirates to a Peach Belt Conference tournament semifinal appearance, becoming the first No. 6 seed in league tournament history to advance that far.

Hodge entered the collegiate coaching ranks in 1997 with Liberty University, Hodge assisted Lady Flames head coach Rick Reeves on two Big South championship squads in 1997-98 and 1998-99 and assisted head coach Carey Green in 1999-2000 when Liberty went 23-8 and captured the Big South Conference tournament for the fourth straight year.

Prior to Liberty, Hodge was an assistant coach at Mercer Christian Academy in Princeton, W. Va., and helped lead the school to the 1996 Class A state championship. Hodge also assisted at Hinton/Summers County High School from 1987-1994 and 1997, while the school captured three West Virginia Class AA State Championships in 1988, 1992 and 1994.



AASU Coaching Records

Coach	Yrs	Record	Pct.
B.J. Ford	10	121-121	.500
Larry Tapp	2	8-39	.170
Lenny Passink	5	72-55	.567
Kim Bynum	2	21-35	.389
Lynn Jarrett	4	46-63	.422
Roger Hodge	4	71-46	.607
Total	27	339-359	.486



A graduate of Concord College in Athens, W. Va., Hodge received a bachelor of arts degree in 1992. He also received a bachelor's of science degree in education with a concentration in business principles in 1997. Hodge and his wife, Kristen, have two daughters, Madison and Emmaline, and the family resides in Savannah.

The Hodges (l-r): Roger, Madison, Emmaline and Kristen.



Roger Hodge is 71-46 in four seasons at AASU



Mandy Kinder *Assistant Women's Basketball Coach*

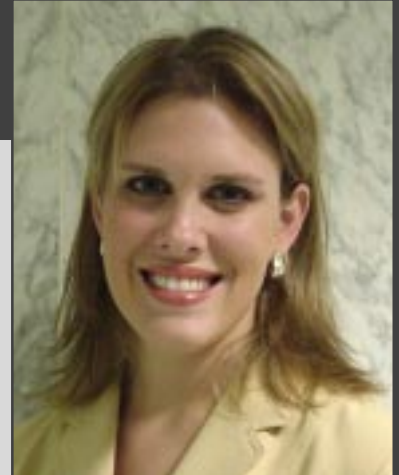

Mandy Kinder, daughter of former Armstrong Atlantic State baseball head coach Tom Kinder, begins her third season as the Lady Pirates' head assistant coach.

For the last two years, she has assisted head coach Roger Hodge in helping the Lady Pirates to two straight NCAA Championships appearances and the 2002-03 PBC Championship.

Kinder joined the Pirates from the University of Charleston (W.Va.), where she was a standout four-year player for the Golden Eagles. A native of Bridgewater, Va., Kinder graduated in May, 2002 with a double major in mass media/broadcasting and sport science/management.

As a player, she was named to the West Virginia Intercollegiate Athletic Conference's all-freshman team in 1998-99.

Kinder is an active member of the Fellowship of Christian Athletes and currently resides in Savannah.

Elizabeth Lyons *Graduate Assistant Coach*

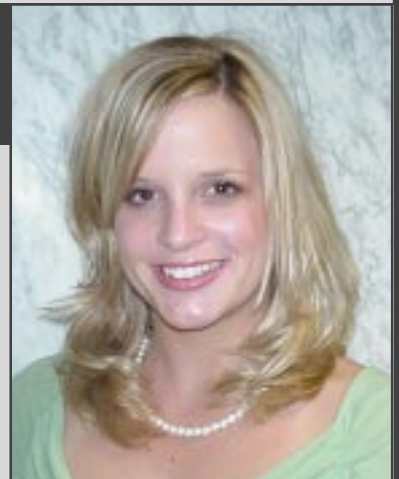

Elizabeth Lyons begins her second season with the AASU women's basketball program in 2003-2004, serving as the Lady Pirates' graduate assistant coach.

Lyons joined the Pirate staff from Ashland University, where she served as a student assistant for two seasons for head coach Sue Ramsey. Prior to that, she served as a student assistant for the Ashland men's team under her father, AU head coach Roger Lyons.

A native of Akron, Ohio, Lyons is a certified high school official who also interned with the WNBA's Cleveland Rockers. She graduated from Ashland with a bachelor's degree in English in 2003 and is currently pursuing her master's degree in English education from AASU.

Semia Williams *Team Manager*



Semia Williams is a second-year student at Armstrong Atlantic State University who will serve as the Lady Pirates' team manager in 2004-05. She graduated from Groves HS in Savannah in 2003, where she played four years of softball and basketball, as well as two years of track and soccer.

Williams is a pre-med major at Armstrong Atlantic State. Her mother, Regina Jones, graduated from the AASU nursing program and she plans to follow in her mother's footsteps, one day aspiring to become a surgeon. Her immediate goal is to become a successful student at AASU.





Senior Veronica Campbell

#22 Veronica Campbell Senior Forward/Center

6-0 • Sumner, Ill. • Olney Central College

2003-04

Played in 30 games as a junior for the Pirates ... Averaged 3.5 points and 3.7 rebounds per game off of the bench ... Averaged 18.4 minutes per contest ... Scored season-high nine points in AASU's 82-78 win over GC&SU on Feb. 18 ... Grabbed eight rebounds in one game twice ... Perfect from the floor, hitting both field goals and two free throws for six points in AASU's 57-54 win at Columbus State on Feb. 14 ... Recorded at least one rebound in 29 of 30 games played.

AT OLNEY CENTRAL COLLEGE

Averaged 11.9 points and 6.1 rebounds per game as a sophomore at Olney Central ... NJCAA Academic All-America honoree, as well as a Great Rivers Athletic Conference All-Academic honoree for the Blue Knights.



Campbell's Game Highs

Points:

9 vs. GC&SU (2/18/04)

Rebounds:

8 at Mars Hill (12/18/03)

vs. Francis Marion (1/17/04)

Assists:

4 vs. Kennesaw State (2/4/04)

HIGH SCHOOL

Played for four seasons at Red Hill HS in Sumner, Ill. ... Earned All-Conference honors and was the team MVP as a senior for the Salukis.

PERSONAL

Born Veronica Suzanne Campbell on April 2, 1983, in Vincennes, Ind. ... Hometown is Sumner. ... Daughter of Donald and Rebecca Campbell ... Majoring in biology education ... Enjoys baseball and riding horses ... Cousin, Elyssia Kitchen, played basketball at Kentucky Wesleyan ... Lists Tracy McGrady and Sheryl Swoopes as favorite sports personalities.



Veronica Campbell's Career Statistics

Year	GP-GS	MIN	FG-FGA	PCT	3PM-3PA	PCT	FTM-FTA	PCT	OR-DR-TR	RPG	TP	PPG	AST	TO	BS	ST
2003-2004	30-0	552	35-118	.297	5-25	.200	31-42	.738	37-74-111	3.7	106	3.5	27	55	5	12
1 Year	30-0	552	35-118	.297	5-25	.200	31-42	.738	37-74-111	3.7	106	3.5	27	55	5	12



Campbell hit 73.8 percent of her foul shots in 2003-04

Senior Briana Milam



#23 Briana Milam

Senior Guard

5-8 • Wittmann, Ariz. • Yavapai College

2003-04

Started 25 of 31 games as a junior for the Pirates ... Hit 60-of-201 shots from the floor (.299) and 10-of-49 shots from three-point range (.204) ... Averaged 5.1 points and 2.6 rebounds ... Scored season-high 11 points and dished out six assists in AASU's 75-63 win over Clayton State on Jan. 14 ... Also scored 10 points in the Pirates' 70-69 win at Kennesaw State on Jan. 21 ... Recorded season-high five steals against Charleston (W. Va.) on Nov. 21.

2002-03

Redshirted the 2002-03 season for the Pirates.

AT YAVAPAI

Played for two seasons for the Rough Riders ... Named team MVP in 2000-2001 after averaging 14.6 points, 3.5 rebounds, 5.0 assists and 4.2 steals per game ... 97 steals in 2000-2001 ranks as the fifth-best single-season steal performance at Yavapai and she collected 169 career steals in her two-year career.



HIGH SCHOOL

Played for four seasons at Centennial High School in Peoria, Ariz. ... All-time leading scorer in Centennial HS history with 1,497 ... Averaged 22 points per game as a senior, earning All-Region honors ... Three-time team MVP and All-Region honoree for the Coyotes.

PERSONAL

Born Briana Milam on July 8, 1981, in Kansas City, Mo. ... Hometown is Wittmann, Ariz. ... Daughter of Paula and Lee Milam ... Majoring in sports medicine ... Enjoys skateboarding and playing pool ... Lists Michael Jordan and Kobe Bryant as favorite sports personalities.



Milam's Game Highs

Points:

11 vs. Clayton State (1/14/04)

Rebounds:

6 vs. Francis Marion (1/17/04)

Steals:

5 vs. Charleston (W. Va.) (11/21/03)

Assists:

6 vs. Clayton State (1/14/04)

Briana Milam's Career Statistics

Year	GP-GS	MIN	FG-FGA	PCT	3PM-3PA	PCT	FTM-FTA	PCT	OR-DR-TR	RPG	TP	PPG	AST	TO	BS	ST
2003-2004	31-25	708	60-201	.299	10-49	.204	29-49	.592	27-54-81	2.6	159	5.1	55	93	9	51
1 Year	31-25	708	60-201	.299	10-49	.204	29-49	.592	27-54-81	2.6	159	5.1	55	93	9	51

Milam scored at least one point in 26 of 31 games in 2003-04





#34 Ramona Wright

Senior Forward

6-0 • Clyo, Ga. • Mercer University

2003-04

Played in all 31 games, starting two, as a junior for the Pirates ... Hit 100-of-250 shots from the floor (40%), averaging 7.5 points per game, ranking fourth on the squad ... Averaged 3.9 rebounds per game ... Reached double figures in scoring nine times ... Recorded a double-double with 10 points and 10 rebounds in the Pirates' 75-63 win over Clayton State on Jan. 14 ... Hit 10-of-15 shots from the floor en route to a season-high 22 points in only 20 minutes of action against Presbyterian on Dec. 6, a 74-51 AASU win ... Scored 14 points and blocked three shots in the Pirates' 76-71 win over Kennesaw State on Feb. 4.



AT MERCER

Played two seasons at Mercer University in Macon, Ga., averaging 4.3 points and 2.6

rebounds per game during her career ... Played in 25 of 29 games as a freshman in 2001-02, hitting 41-of-103 shots from the floor (39.8%) and 8-of-25 shots from the foul line (32.0%) ... Played in 26 of 27 games as a sophomore in 2002-03, starting six ... Hit 55-of-137 shots from the floor (40.1%) and 13-of-27 shots from the foul line (48.1%).

Wright's Game Highs

Points:

22 vs. Presbyterian (12/6/03)

Rebounds:

10 vs. Clayton State (1/14/04)

Field Goal Percentage:

.667 (10-of-15) vs. Presbyterian (12/6/03)

Blocked Shots:

3 vs. Kennesaw State (2/4/04)



HIGH SCHOOL

Savannah Morning News Coastal Empire Player of the Year at Effingham County HS in 2000-2001 ... Naismith Tip-Off Club State 2AAA Player of the Year ... Averaged 18 points and 10 rebounds a game as a senior ... Also named the WTOC TV-11 Player of the Year for the Rebels.

PERSONAL

Born Ramona Lafaye Wright on October 25, 1982, in Savannah, Ga. ... Hometown is Clyo ... Daughter of Robert Jr. and Janice Wright ... Majoring in communications ... Enjoys collecting cds and spending time with friends ... Kobe Bryant and Lisa Leslie are favorite sports personalities.

Ramona Wright's Career Statistics

Year	GP-GS	MIN	FG-FGA	PCT	3PM-3PA	PCT	FTM-FTA	PCT	OR-DR-TR	RPG	TP	PPG	AST	TO	BS	ST
2003-2004	31-2	514	100-250	.400	1-11	.091	30-54	.556	51-69-120	3.9	231	7.5	8	39	18	18
1 Year	31-2	514	100-250	.400	1-11	.091	30-54	.556	51-69-120	3.9	231	7.5	8	39	18	18



Wright hit for 22 points in AASU's 74-51 win over Presbyterian on 12/6

Junior Alicia Durham



#10 Alicia Durham

Junior Guard

5-6 • Macon, Ga. • Southwest HS

2003-04

Started 30 games as a junior for the Pirates ... Averaged 31.1 minutes, 7.8 points and 5.4 rebounds per game ... Hit 73-of-187 shots from the floor (39.8%) and 21-of-57 shots from three-point range (36.8%) ... Ranked 15th in the PBC in free throw percentage (71.3%), seventh in steals (2.5 per game) and 15th in offensive rebounds (2.57 per game) ... Reached double figure scoring in eight games ... Scored season-high 20 points and grabbed career-high 11 rebounds in AASU's 75-59 win over Morris College on Nov. 25 ... Scored 10 points and pilfered career-high eight steals in AASU's 75-68 win over North Florida in the NCAA South Atlantic Regional on March 12 .. Scored at least two points in all 30 games.

2002-03

Played in all 31 games, starting 30, for the Lady Pirates as a freshman ... Averaged 22.9 minutes, 3.9 points and 2.4 rebounds per game ... Hit 35-of-123 shots from the floor (28.5%) and 14-of-64 three-point shots (21.9%) ... Had an excellent 56-39 assist-turnover ratio and recorded 50 steals, third-best on squad ... Scored season-high 13 points at UNC Pembroke on 2/1 ... Scored 11 points at Columbus State on 1/18.



Durham's Game Highs

Points:

20 vs. Morris (11/25/03)

Rebounds:

11 vs. Morris (11/25/03)

Steals:

8 vs. North Florida (3/12/04)

NCAA South Atlantic Regional

Assists:

5, seven times.



HIGH SCHOOL

Played for four years at Southwest High School in Macon, Ga. ... Earned All-City and All-Middle Georgia honors for the district champion Patriots ... Averaged 15 points, eight rebounds, three assists and five steals as a senior ... Named team MVP as a senior and also competed on the Patriot track and softball squads.

PERSONAL

Born Alicia Marie Durham on December 20, 1984, in Macon, Ga., her hometown ... Daughter of Eddie and Carolyn Durham ... Majoring in physical therapy ... Enjoys hanging out with friends and going to the movies ... Sheryl Swoopes and Vince Carter are favorite sports personalities.

Alicia Durham' Career Statistics

Year	GP-GS	MIN	FG-FGA	PCT	3PM-3PA	PCT	FTM-FTA	PCT	OR-DR-TR	RPG	TP	PPG	AST	TO	BS	ST
2002-2003	31-30	710	35-123	.285	14-64	.219	36-56	.643	28-45-73	2.4	120	3.9	56	39	2	50
2003-2004	30-30	934	73-187	.390	21-57	.368	67-94	.713	77-85-162	5.4	234	7.8	84	52	5	75
2 Years	61-60	1644	108-310	.348	35-121	.289	103-150	.687	105-130-235	3.9	354	5.8	140	91	7	125

Durham has a career 1.54 assist/turnover ratio at AASU





#32 Ranay Dato

Junior Forward

6-1 • Huntington Beach, Calif. • Golden West CC

PREVIOUS COLLEGE

Played one season of volleyball at Golden West Community College ... Attended Austin Peay State as a freshman and played one year of volleyball for the Governors.

HIGH SCHOOL

Played basketball and volleyball for four years at La Habra HS in La Habra, Calif. ... Earned All-League honors four times ... Presidential scholarship recipient who was also a two-time All-League honoree in softball.

PERSONAL

Born Ranay Nichole Dato on December 21, 1983, in Anaheim, Calif. ... Hometown is Huntington Beach, Calif. ... Daughter of Pattie and Jim Dato ... Mother, Pattie, played volleyball at San Diego State University, while father, Jim, played football at Long Beach State ... Majoring in biology ... Would like to become a chiropractor after college ... Enjoys all sports, especially surfing ... Also a member of the AASU volleyball squad in 2004-05 ... Kobe Bryant is a favorite sports personality.



#30 Abei Irowa

Junior Guard/Forward

5-8 • Nashville, Tenn. • Scottsdale CC

PREVIOUS COLLEGE

Played for one season at Scottsdale CC in Scottsdale, Ariz., the same college that produced former AASU All-America guard Tasha Washington and fellow newcomer Ashley Mason ... Also attended Nashville Tech.

HIGH SCHOOL

Played for three seasons at Hillsboro HS ... Earned All-Region VI honors at Hillsboro HS as a senior.

PERSONAL

Born Abeiyuwa Lu Irowa on October 27, 1982, in Nashville, Tenn., her hometown ... Daughter of Charles Irowa ... Majoring in health science ... Lists Lance Armstrong as a favorite sports personality.



Juniors Audosha Kelley and Jamie Sheridan



#1 Audosha Kelley

Junior Guard/Forward

5-8 • Savannah, Ga. • Pearl River CC



AT PEARL RIVER CC

Played two seasons at Pearl River CC in Poplarville, Mississippi ... Earned third team NJCAA All-America honors as a sophomore, averaging 23 points and 9.4 rebounds per game ... Averaged 19.5 points and 10 rebounds per game as a freshman ... Two-time All-Region XXIII honoree ... Also earned All-State, All-Region XIII Tournament team as a sophomore as well.

HIGH SCHOOL

Named *Savannah Morning News* Coastal Empire Player of the Year as a senior for A.E. Beach HS in 1999-2000, averaging 19 points, seven rebounds, four assists and four steals per game ... Also earned WTOC-TV 11 and Region 3-AAAA Player of the Year honors as well ... A.E. Beach HS won first state tournament title ever in 1999-2000 ... Three-time Region 3-AAAA All-Tournament Team ... All-State 3-AAAA honors in 1999-2000 .

PERSONAL

Born Audosha Tilise Kelley on September 23, 1981, in Savannah, Ga., her hometown ... Daughter of Rosa Reynolds and Aubrey Kelley ... Majoring in social work ... Enjoys traveling ... Tracy McGrady and Allen Iverson are favorite sports personalities.

#21 Jamie Sheridan

Junior Guard

5-6 • Syracuse, N.Y. • Monroe CC



AT MONROE CC

Played for two seasons at Monroe CC in Monroe, N.Y. ... Played on same team as former AASU player Emily Perpich ... Earned All-Region and NJCAA All-Tournament honors for the Tribunes in 2001-02 ... Member of the NJCAA Division II National Championship squad in 2000-01.

HIGH SCHOOL

Played for four years at Westhill HS in Syracuse, N.Y.

PERSONAL

Born Jamie Sheridan on March 22, 1982, in Syracuse, N.Y., her hometown ... Daughter of Sue and T.J. Sheridan ... Brother, T.J. plays baseball for LeMoyne College ... Majoring in special education.

Kelley was the 1999-2000 SMN Coastal Empire Player of the Year





Sophomores Sarah Brown and Kaneetha Gordon

#24 Sarah Brown

Sophomore Guard

5-4 • Richmond Hill, Ga. • Richmond Hill HS

2003-04

Played in nine games as a freshman for the Pirates ... Hit two free throws vs. Francis Marion on 3/4 in the Peach Belt Conference quarterfinals ... Grabbed four rebounds and dished out three assists in 14 minutes of action ... Named to PBC Presidential Honor Roll.

HIGH SCHOOL

Played four seasons at Richmond Hill High School in Richmond Hill, Ga. ... Third-team *Savannah Morning News* All-Coastal Empire area selection as a senior ... Also earned first-team All-Region honors as well ... Two-time team MVP who scored 1,078 career points for the Wildcats.

PERSONAL

Born Sarah Beth Brown on September 27, 1984, in Huntington, W. Va. ... Hometown is Richmond Hill ... Daughter of Mike and Claudia Brown ... Majoring in physical therapy ... Enjoys playing softball and hanging out with friends ... Jason Kidd is a favorite sports personality.



Sarah Brown's Career Statistics

Year	GP-GS	MIN	FG-FGA	PCT	3PM-3PA	PCT	FTM-FTA	PCT	OR-DR-TR	RPG	TP	PPG	AST	TO	BS	ST
2003-2004	9-0	14	0-0	.000	0-0	.000	2-2	1.000	2-2-4	0.4	2	0.2	3	6	0	0
1 Year	9-0	14	0-0	.000	0-0	.000	2-2	1.000	2-2-4	0.4	2	0.2	3	6	0	0

#33 Kaneetha Gordon

Sophomore Forward

5-10 • Savannah, Ga. • Liberty County HS

2003-04

The Peach Belt Conference Freshman of the Year, only the second time an AASU player has earned that honor (Yolanda Oliver, 1991-92) ... Played in all 31 games, starting 29, for the Pirates as a freshman ... Averaged 7.7 points and 7.6 rebounds per game ... Collected four double-doubles and 13 games of 10+ points ... Ranked seventh in the PBC in rebounding ... Recorded season-highs with 15 points and 18 rebounds in AASU's 78-67 win at No. 18 GC&SU.

HIGH SCHOOL

Played for four seasons at Liberty County HS in Hinesville, Ga. ... Averaged 20.2 points and 10.1 rebounds per game as a senior, earning first-team *Savannah Morning News* All-Coastal Empire honors ... Also earned All-Region honors as she led the region in scoring.

PERSONAL

Born Kaneetha Arlese Gordon on April 8, 1985, in Hinesville, Ga. ... Daughter of Ray and Mahalia Gordon ... Majoring in economics ... Enjoys playing the keyboard and hanging out with friends ... Cousin of current USA Basketball player and L.A. Sparks standout Delisha Milton ... Also lists Lisa Leslie as a favorite sports personality.



Gordon's Game Highs

Points:

15 at GC&SU (1/4/04)

Rebounds:

18 at GC&SU (1/4/04)

Field Goal Percentage:

1.000 (7-7) vs. ASU (3/13/04)
NCAA South Atl. Region Semis

Kaneetha Gordon's Career Statistics

Year	GP-GS	MIN	FG-FGA	PCT	3PM-3PA	PCT	FTM-FTA	PCT	OR-DR-TR	RPG	TP	PPG	AST	TO	BS	ST
2003-2004	31-28	751	97-230	.422	0-12	.000	46-79	.582	81-156-327	7.6	240	7.7	14	62	11	26
1 Year	31-28	751	97-230	.422	0-12	.000	46-79	.582	81-156-327	7.6	240	7.7	14	62	11	26



Gordon is only AASU's second-ever PBC Freshman of the Year honoree

Sophomores Meghan Jones and Ashley Mason



#12 Meghan Jones

Freshman Guard

5-7 • Savannah, Ga. • Calvary Baptist HS

2003-04

Played in 20 games as a freshman for the Pirates ... Averaged 4.8 minutes a contest and hit 3-of-18 shots from the floor ... Recorded seven steals and dished out five assists ... Named to PBC Presidential Honor Roll.

HIGH SCHOOL

Played for three years at Calvary Baptist HS ... Earned second-team *Savannah Morning News* All-Coastal Empire honors as a senior, averaging 18.4 points per game ... Third-team *Savannah Morning News* All-Coastal Empire selection as a junior in 2001-02, averaging 16.6 points and 7.4 rebounds per game ... Two-time All-State honorable mention.

PERSONAL

Born Meghan Lani Jones on September 10, 1985, in Savannah, Ga., her hometown ... Daughter of Glenn and Lynda Jones ... Majoring in nursing ... Enjoys playing all sports and shopping.



Meghan Jones' Career Statistics

Year	GP-GS	MIN	FG-FGA	PCT	3PM-3PA	PCT	FTM-FTA	PCT	OR-DR-TR	RPG	TP	PPG	AST	TO	BS	ST
2003-2004	20-0	97	3-18	.167	1-12	.083	4-4	1.000	3-8-11	0.6	11	0.6	5	8	0	7
1 Year	20-0	97	3-18	.167	1-12	.083	4-4	1.000	3-8-11	0.6	11	0.6	5	8	0	7

#44 Ashley Mason

Sophomore Forward

5-11 • Scottsdale, Ariz. • Scottsdale CC

AT SCOTTSDALE CC

Averaged 10 points and six rebounds a game as a freshman at Scottsdale CC, the same junior college that produced former AASU All-America guard Tasha Washington and fellow newcomer Abei Irowa.

HIGH SCHOOL

Played for three years at Taft HS in San Antonio, Texas ... Earned Academic All-State honors for the Raiders, the state runners-up in 2002.

PERSONAL

Born Ashley Marie Mason on May 17, 1984, in Indianapolis, Ind. ... Hometown is Scottsdale, Ariz. ... Daughter of Sarah Mason ... Majoring in English communications ... Enjoys hanging out with friends, dancing and going to the beach ... Reggie Miller is a favorite sports personality.



Mason is the third Scottsdale CC product to join the Pirates since 2001





Sophomore Lavonne Thomas and freshman Ashley Duhart

#15 Lavonne Thomas

Sophomore Forward

6-0 • Jonesboro, Ga. • James Madison



AT JAMES MADISON

Played just 29 minutes in five games of action for the Dukes ... Hit two-of-seven shots from the field for four points and grabbed 11 rebounds ... Scored four points and notched three rebounds against Winthrop in JMU's 80-49 win over the Eagles on Dec. 5.

HIGH SCHOOL

Atlanta Journal Constitution Player of the Year at Jonesboro HS in 2002-03 ... Started four years and scored more than 1,700 points for the Cardinals in her career ... McDonald's All-America nominee and had her jersey retired by the school ... Also named *Clayton Daily News* Player of the Year in 2002-03.

PERSONAL

Born Lavonne Thomas on June 28, 1985, in Oxford, England ... Hometown is Jonesboro, Ga. ... Daughter of Alphonso Thomas ... Majoring in pre-pharmacy ... Enjoys mountain climbing ... Lists 2004 WNBA Finals MVP Betty Lennox as a favorite sports personality.

#11 Ashley Duhart

Freshman Guard

5-3 • Macon, Ga. • Westside Macon HS



HIGH SCHOOL

Played for three years at Westside Macon HS ... Earned first-team All-Middle Georgia honors as a senior, as well as team MVP and Defensive Player of the Year honors for the Seminoles ... Averaged 10 points, six assists and five steals a game as a senior.

PERSONAL

Born Ashley Duhart on January 4, 1986, in Savannah, Ga. ... Hometown is Macon ... Daughter of Wallace and Selena Duhart ... Sister, Ariel Harman, is a cheerleader for Valdosta State University ... Majoring in biology ... Enjoys solving puzzles ... Lists her parents as influential personalities.



Thomas scored more than 1,700 points in her career at Jonesboro HS

Freshmen Jasmine Herron and Lindsey Holmes



#20 Jasmine Herron

Freshman Guard

5-3 • Lawrenceville, Ga. • Collins Hill HS

HIGH SCHOOL

Played for four seasons at Collins Hill HS, two-time Georgia State 5A champions ... Team captain in 2003-04, averaging 4.3 points and 2.3 steals per game, leading the Eagles to a state runner-up finish ... Earned All-Gwinnett County honors as a senior ... Averaged 5.9 points, 2.2 steals and 2.7 rebounds a game as a junior ... Georgia Merit Scholar and Honors Program graduate who was a four-time Honor Roll honoree.

PERSONAL

Born Jasmine Lynette Herron on October 11, 1985, in Denver, Colo. ... Hometown is Lawrenceville, Ga. ... Daughter of Janette and Larry Herron ... Majoring in economics ... Enjoys music and writing ... Would like to become an entrepreneur after college ... Lists Michael Jordan, Kobe Bryant and Sheryl Swoopes as favorite sports personalities.



#25 Lindsay Holmes

Freshman Guard

5-9 • Bonaire, Ga. • Houston County HS

HIGH SCHOOL

Played for three years at Houston County HS ... Earned first-team All-Middle Georgia honors as a senior ... Also earned honorable mention Georgia State 5A honors ... Averaged 14 points a game as a senior for the Bears ... Also a member of the National Arts Honor Society.

PERSONAL

Born Lindsey Mykael Holmes on March 16, 1986, in Macon, Ga. ... Hometown is Bonaire ... Daughter of Michael and Linda Holmes ... Majoring in pre-pharmacy ... Enjoys bowling and drawing ... Lists Kobe Bryant and Diana Taurasi as favorite sports personalities.



Herron and Holmes were each All-Middle Georgia HS honorees in 2003-04





Freshmen Peaches Howard and Hopie Hutchinson

#40 Peaches Howard

Freshman Forward

5-10 • Macon, Ga. • Northeast Macon HS

HIGH SCHOOL

Played four seasons at Northeast Macon HS, the same high school as former AASU player Melissa Germany ... Named Georgia State 3A Player of the Year as a senior, averaging 20 points and 10 rebounds a game ... Selected to play in the GACA HS All-Star Game ... Also earned All-Middle Georgia honors ... Competed in sprints and the high jump as well for the Raiders.

PERSONAL

Born Ne' Keithia Howard on March 7, 1986, in Macon, Ga., her hometown ... Daughter of Marla Howard ... Majoring in physical therapy ... Enjoys playing basketball and hanging out with friends ... Lists Allen Iverson and Tamika Catchings as favorite sports personalities.



#45 Hopie Hutchinson

Freshman Center

6-3 • Nassau, The Bahamas • C.H. Reeves Secondary

HIGH SCHOOL

Named Athlete of the Year at C.H. Reeves Secondary in Nassau, The Bahamas ... Also attended Broward Community College but did not play basketball.

PERSONAL

Born Hopeil Hutchinson on July 2, 1975, in Nassau, The Bahamas, her hometown ... Daughter of Vernell Hutchinson ... Majoring in physical education ... Enjoys playing all sports, reading and writing ... Lists Brett Favre and Tim Hardaway as favorite sports personalities ... Has applied for U.S. Citizenship.



Howard was the 3A State Player of the Year in Georgia for 2003-04



*Bring This Ad
In For A
Buy One, Get One
FREE ENTREE !!*



Abercorn at I-95 (Exit 94)

961-0424

6 am to 10 pm Daily

Meetings • Banquets • Parties • Catering

***Armstrong Atlantic State University
Continues Webcasting For 2004-2005***

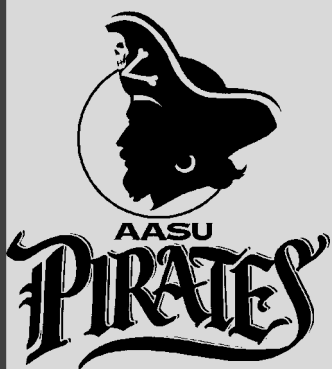

The Armstrong Atlantic State athletic department will continue to bring home all of the exciting basketball action in 2004-2005 right to your computer as the Pirates will stream live audio and video of all 13 home games over the internet.

Fans will be able to catch all of the action from the official website of Armstrong Atlantic State University Athletics, www.athletics.armstrong.edu, by using the power of Windows Media Player.

Also, Pirate fans will be able to keep up with all of the in-game statistics during the games as well from the Pirates' website.

AASU debuted its internet broadcasting system in 2001-2002 with incredible success as every home men's and women's basketball games, plus the majority of the Pirates' baseball and softball games were available last season.

For more information about the AASU web broadcast, visit the AASU Athletics Web Site or contact Director of Sports Communications Chad Jackson at jacksoc@mail.armstrong.edu

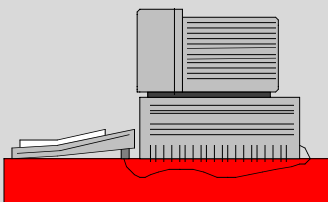

AASU broadcasts all home games live on the internet



Armstrong Atlantic State University

Since its founding in 1935, Armstrong Atlantic State University has continued to develop to meet the Savannah community's educational needs. From its first location in Armstrong House in downtown Savannah to its current home on a scenic 250-acre lot off of Abercorn, the university has become one of the finest educational institutions in the South-eastern United States.

Armstrong Junior College was established by the Mayor of Savannah and other public officials in 1935. Housed in the beautiful and historic Armstrong House, a gift to the city from the family of George F. Armstrong, Armstrong Junior College grew over the years to occupy eight additional buildings in the Forsyth Park and Monterey Square areas.

In 1959, as Armstrong College of Savannah, it became a two-year unit of the University System.

The Board of Regents conferred four-year status on Armstrong in 1964 and the college moved to its present 250-acre location, a gift from Donald Livingston and the Mills B. Lane Foundation, in December of 1965. Additional buildings joined the eight original structures as Armstrong added professional and graduate programs and tripled in size.

In July of 1996, the Board of Regents voted to rename the college to Armstrong Atlantic State University to reflect its mission and identity. The university's reputation of excellence is still evident in its dedication to students, with a supportive environment.

Armstrong Atlantic State University was fully accredited as a senior institution by the Southern Association of Colleges and Schools in December, 1968, with accreditation retroactive to January 1, 1968, and was last reaccredited in December, 2001.

The university offers more than seventy-five academic programs and majors in its School of Arts and Sciences, School of Health Professions and School of Education.

The academic community includes approximately 6,000 students and more than 250 faculty members. Enrollment has more than doubled in the last 15 years, from 2,740 students in 1987 to its current number.

Across campus, evidence of the university's growth can be



found in its facilities. Recently completed buildings include the Fine Arts Center, with a 1,000 seat theatre/auditorium, the Health Professions Building and an academic computing center, along with 84,400 square foot University Hall, built to make room for a student population of 8,000. A 115,000 square foot, \$28 million dollar science building opened in 2002. The campus also welcomed the second phase of Compass Point, an addition to the school's first dormitory buildings in 2003. Phase two provides an additional 300 beds to the already existing 275 beds from phase one and campus leaders are in talks for a planned phase three addition to Compass Point.

The athletic department of Armstrong Atlantic State University is housed in the Armstrong Sports Center, completed in 1995. The Sports Center includes offices for the physical education department, training room and weight room areas, basketball courts, indoor track and offices for coaches and athletic department personnel. The building played host to the Peach Belt Conference's basketball tournament in 1998 and 1999 and hosts several in-season tournaments each year. In 2004-05, Armstrong Atlantic State will host Peach Belt Conference Championships in volleyball and golf, while also hosting the 2005 NCAA Division II Men's Golf National Championships.

AASU sponsors 10 intercollegiate sports and is a charter member of the Peach Belt Conference, formed in 1991. The Pirates have not finished below fourth in the league's all-sports competition since joining the league and finished third in 2003-04, behind North Florida and Kennesaw State.

Continuing a mission begun in 1935, Armstrong Atlantic State University today serves a rich gamut of traditional and non-traditional students. Sixty percent of AASU's student body are from the Savannah-Chatham area, while others come from around the state, nation and world. All have come to Savannah to experience and thrive on the campus of one of the fastest developing higher learning institutions in the nation - to be a part of Armstrong Atlantic State University.



AASU first sponsored intercollegiate women's basketball in '76-'77



Dr. Thomas Z. Jones *University President*

Thomas Z. Jones, the sixth president to serve at Armstrong Atlantic State University, begins his fifth year at AASU. Hired on August 1, 2000, Jones was selected by the Board of Regents and University System of Georgia Chancellor Stephen R. Portch after an exhaustive national search.

Dr. Jones served on the faculty and administration at Columbus State University, as its vice president for academic affairs from 1988-2000, prior to coming to Armstrong Atlantic State. A 30-year veteran of university teaching and administration, Dr. Jones has taught at Indiana State University, Emory and Henry College and the West Virginia Institute of Technology. While at West Virginia Tech, Dr. Jones served as the Westmoreland Professor of Mining, an endowed professorship, and vice president of academic affairs.

Dr. Jones received his bachelor's degree in physics from Fairmont State College, his master of arts degree in geology from West Virginia University and his Ph.D in Geology from Miami (Ohio) University.

From 1980-1988, he owned and served as president of Technical Evaluation Consultants, Inc., a privately owned business specializing in providing science, technical and engineering services for business, industry, government agencies and the legal community.

Dr. Jones and his wife, Joyce, have two sons, Matthew and Michael.



Dr. Eddie Aenchbacher *Athletic Director*

Dr. Eddie Aenchbacher begins his ninth full year as the athletic director for Armstrong Atlantic State University.

Dr. Aenchbacher's responsibilities include overseeing the entire athletic department and promoting Armstrong Atlantic State athletics in the community of Savannah.

Dr. Aenchbacher received his bachelor's degree in physical education from Armstrong Atlantic State in 1979, where he was a standout student-athlete for the baseball team as a pitcher. He received his Master's degree and Doctorate of Education from the University of Georgia.

Along with his student-athlete experience at AASU, Dr. Aenchbacher also coached the Pirate cross country teams for five years and started the first AASU men's soccer team, which he coached for seven years.

During Dr. Aenchbacher's tenure as athletic director, AASU's athletic programs have had tremendous success in the classroom and on the playing field. Student-athletes at AASU have excelled in academics with 48 percent earning a 3.0 grade point average or better. The overall grade point average of AASU student-athletes is 2.9, higher than the overall institutional GPA. In 2003-04, the AASU athletic department sent seven of eight teams to the NCAA DII Championships for the second straight season, the best ratio in the nation. The Pirates also collected the third-most points per sport sponsored in the annual NACDA Director's Cup competition, which tracks the performance of Division II schools in all sports. AASU accumulated its most Director's Cup points ever (328.5) and averaged 41.1 points per sport, behind only Grand Valley State (MI) and Cal State Chico.

Dr. Aenchbacher has been married for 13 years to Michele and together they are the proud parents of two children, Jesse and Lainey.





Dr. Donald Anderson *Asst. Athletic Director / Services*



Dr. Anderson's association with AASU since 1966 includes stints as an Associate Professor, Acting Head of the Department of Education, Dean for Community Services and Registrar/Director of Admissions. Dr. Anderson joined the Athletic Department in 1992 and currently assists the AD with athletic eligibility and serves as academic advisor to AASU student-athletes. He was inducted to the AASU Athletic Hall of Fame as a Citation Award winner in 1996.

Dr. Will Lynch *Faculty Athletic Representative*



Dr. Will Lynch begins his seventh full year as AASU's Faculty Athletic Representative. A native of northern Michigan, Dr. Lynch came to AASU in 1993 and serves as an assistant professor in the Department of Chemistry and Physics. A three-year men's basketball starter and all-conference performer at Kalamazoo College, he earned undergraduate degrees in mathematics and chemistry in 1986, then received his Doctorate from Wayne State in 1991.

Ted Evans *Head Softball Coach*

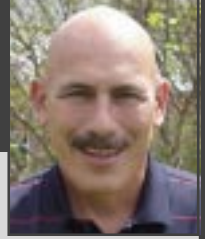

Ted Evans begins his first season as the head softball coach for the Pirates. Inheriting a team that has made four NCAA Championships appearances since the program's inception in 1998, Evans brings nearly 30 years of coaching experience to Savannah. He comes from Chattanooga State CC, where he served as the hitting and defensive instructor for the Lady Tigers since 2001, and before that he played and coached men's fastpitch softball for 17 years.

Chad Jackson *Director of Sports Communications*



Chad Jackson begins his sixth year at AASU as Director of Sports Communications. A Jacksonville, Fla., native, Jackson joined the Pirates from UNC Wilmington, where he served as assistant SID for the 1998-99 year. He graduated from the University of North Florida in 1995 with a Bachelor's Degree in history. His wife of four years, Melissa, also works at AASU at the Lane Library and the couple reside in Pooler.

Lynn Roberts *Senior Women's Administrator*



Lynn Roberts begins her fifth year as the Senior Women's Administrator for the AASU athletic department. A former women's tennis coach from 1988-1991 for the Pirates, she currently serves as an assistant professor in the Department of Health and Physical Education and also serves as the chair of AASU's Student Athlete Advisory Committee. She is married to current AASU baseball coach Joe Roberts and together the couple have two sons, Brian and Eric.

Simon Earnshaw *Head Tennis Coach*



Simon Earnshaw begins his sixth season as the head coach of the highly successful men's and women's tennis programs. A talented player, Earnshaw competed collegiately at GC&SU and helped the Bobcats to four Top 10 seasons. Earnshaw earned his Bachelor's of Science degree in chemistry and Master's of Education in health and physical education from Georgia College & State. He and his wife, Nicki, have two daughters - Abigail and Ella - and a son, Luke.

Dianne Lane *Athletic Secretary*



A native Savannahian, Dianne Lane has been at AASU for the past seventeen years. Lane attended the University of Georgia and has been married to Ken Lane for 42 years. She has three children and six grandchildren; two sets of twins - Tyler and Evan (9), and Parker and Dylan (6) - Bridgette (5) and Carson (1).

Joe Roberts *Head Baseball Coach*



Joe Roberts begins his 26th season as head baseball coach. Compiling an overall record of 1,010-469 (.683) in 23 seasons, Roberts won his 1,000th game last season, a 3-0 victory over Southern Connecticut State. A graduate of St. Andrews College, Roberts has led the Pirates to NCAA Division II regional play 10 times, three trips to the DII College World Series and 25 consecutive winning seasons.

Alan Segal *Head Volleyball Coach*



Alan Segal begins his sixth season as head volleyball coach after leading AASU to its fourth straight NCAA postseason appearance, the first berths in school history. Already the all-time winningest coach in school history, Segal has compiled a 149-49 (.748) record at AASU. A graduate of Cal-State Sacramento, Segal is active in officiating as well, serving as one of the AVP's top-rated officials over the past 16 years.

Charlie Parrish *Director of Facilities*



Charlie Parrish is in his first year as Director of Facilities, overseeing the AASU Sports Center, the ARC, the baseball, softball and intramural fields as well as the AASU Tennis Complex. He earned his bachelor's degree in health and physical education from AASU in 2002. A native of Hardeeville, S.C., Parrish was recently married to the former Maria Herrera of Buenos Aires and the couple currently resides in Savannah.

Jeff Burkhamer *Head Men's Basketball Coach*



Jeff Burkhamer begins his third season as head coach of the AASU men's basketball squad after leading the Pirates back to the NCAA Championships in 2003-04 with a 21-10 overall record. Burkhamer joined the Pirates from Marshall University, where he served as associate head coach for the last three seasons, and is a former junior college Coach of the Year while at Santa Fe CC in Gainesville, Fla.

Michael Butler *Head Men's Golf Coach*



Michael Butler begins his fifth year as head men's golf coach, leading the Pirates to an eighth-place finish in the 2004 NCAA Division II National Championships. A former junior college All-America, Butler also runs the Southbridge Golf Academy at Southbridge Golf Club. A native of Savannah, Butler was named the 2001 Georgia PGA East Chapter Teacher of the Year.



Alumni Arena @ Armstrong Sports Center



The Armstrong Atlantic State University's athletic department prides itself on having one of the finest athletic facilities not only in the conference, but in the region as well.

AASU's Sports Center, completed in July of 1995, immediately became a top basketball complex by hosting the 1998 and 1999 Peach Belt Conference basketball tournaments.

This 82,000 square foot multi-purpose building provides expanded academic offerings in spacious, modern surroundings. Students have a three-station computer lab, a 1,965 square foot weight training/fitness center with 21 Cybex machine exercise stations and a free weight area; four new classrooms, and two 3,535 square foot activity areas.

AASU's athletic teams play home events in a 4,000 seat arena that contains theatre-type seating for all spectators, and also plays host to a wide variety of social and sporting events.



Lady Pirates @ Alumni Arena

Year	Record
1995-96	5-8
1996-97	8-5
1997-98	6-6
1998-99	9-6
1999-2000	6-6
2000-01	7-8
2001-02	7-6
2002-03	13-0
2003-04	12-2
9 Years	73-47

Armstrong Sports Center Events

- 1998 & 1999 Peach Belt Conference Basketball Championships
- Georgia Special Olympics
- Georgia High School Basketball Regional Tournament
- Atlanta Hawks training camp
- Chamber of Commerce South Side Socials
- 5A Region Championships (Featuring 2001 No. 1 NBA pick Kwame Brown)
- 2004 AASU/Chatham Orthopaedics Holiday Classic

Alumni Arena Women's Basketball Highs

Individual

Most Points: 43

Demetria McClouden vs. Florida Tech, 12/3/98

Most Rebounds: 18

Demetria McClouden vs. Savannah St., 12/5/98

Most Points by Opposing Player: 38

Joanna Cuprys (KSU), 1/4/97

Most Rebounds by Opposing Player: 17

Tisha London (UNCP), 1/28/98

Team

Most Points: 103

AASU vs. USC Aiken, 2/13/99

Most Points, Both Teams, Overtime: 200

Augusta St. (102) vs. Clayton St. (98), 2/19/99

Most Points, Both Teams, Regulation: 164

AASU (103) vs. USC Aiken (61), 2/13/99

Largest Victory Margin: 49

Francis Marion (92) vs. Clayton State (43), 2/24/98

Largest Victory Margin, AASU: 44

AASU (85) vs. Spelman (41), 1/8/03



AASU is 27-3 over its last 30 games at home





AASU Athletic Training

AASU athletic teams benefit from the fine athletic training staff, headed by medical director Dr. Spencer Wheeler and head athletic trainer Stacey Foust.

AASU's training room, part of the Armstrong Sports Center, sits adjacent to the fitness center and across the hall from the Pirate locker rooms. The room offers the most modern and advanced equipment to help players deal with injuries and rehabilitation.



Training Center Administration



Dr. Spencer Wheeler
Team Physician

Dr. Spencer Wheeler is the medical director and team physician for Armstrong Atlantic's athletic teams. Dr. Wheeler completed his medical school training at the Medical College of Georgia in 1985, and his orthopaedic training at the University of Florida. Wheeler served two sports medicine fellowships; one at Johns Hopkins Institute and one in Sydney, Australia. Dr. Wheeler served as the head of athletic care in Atlanta for the 1996 Summer Olympics.



Stacey Foust, ATC
Head Athletic Trainer

Stacey Foust begins her first season as the head athletic trainer at AASU. A member of the National Athletic Trainer's Association and the Pennsylvania Athletic Trainers Society, Foust graduated from Messiah College with her bachelor's of arts degree in athletic training in May of 2003. She is currently pursuing her master's degree in sports medicine from Armstrong Atlantic State.

Foust worked on the AASU staff in 2003-04 as a graduate assistant and has also worked at the Penn State Milton S. Hershey Medical Center in Hershey, Pa., as well as her work as a student assistant at Messiah College in Grantham, Pa. She has also assisted at the Boston Marathon and at the Special Olympics.

Training Room Staff



Rusty White
Graduate Assistant



Luke Hensel, ATC
Graduate Assistant



AASU led the PBC in rebounding in 2003-04

2004-05 Opponents - Peach Belt Conference



Augusta State

Saturday, January 8, 2005 5:30 p.m.
Alumni Arena @ Armstrong Sports Center

Location: Augusta, GA
Enrollment: 6,135
Colors: Royal Blue and White
Conference: Peach Belt
President: Dr. William A. Bloodworth
Athletic Director: Clint Bryant
Home Court (capacity):
George A. Christenberry Fieldhouse (2,216)
2003-2004 Record: 24-8
2003-2004 PBC Record: 11-5 (2nd - North)
Letterwinners Returning/Lost: 3/9
Head Coach: Greg Wilson
Career Record: 125-72
Record at ASU: 75-65, 5 years
Coach's Office Phone: (706) 731-7915
Assistant Coaches:
Wes Aldrich, Kaye Waldrep
SID: Joey Warren
SID Phone: (706) 731-7925
SID FAX: (706) 737-1628
Web Address: www.aug.edu
Series Record: ASU leads 22-20
Last Meeting: ASU 79-74 (3/13/04)

Clayton State

Wednesday, January 12, 2005 5:30 p.m.
CC&SU Athletic Center, Morrow, Ga.

Wednesday, January 26, 2005 5:30 p.m.
Alumni Arena @ Armstrong Sports Center

Location: Morrow, GA
Enrollment: 6,000
Colors: Blue and Orange
Conference: Peach Belt
President: Dr. Thomas K. Harden
Athletic Director: Mason Barfield
Home Court (capacity):
Athletic Center (2,000)
2003-2004 Record: 10-18
2003-2004 PBC Record: 2-14 (6th - South)
Letterwinners Returning/Lost: 7/5
Head Coach: Dennis Cox
Career Record: 291-138 (junior college)
Record at CC&SU: First Year
Coach's Office Phone: (770) 961-3669
Assistant Coaches:
Kate Kauffman, Allison Cox, Catreia Shaw
SID: Gid Rowell
SID Phone: (770) 960-4319
SID FAX: (770) 960-5127
Web Address: www.athletics.clayton.edu
Series Record: CCSU leads 9-8
Last Meeting: CCSU 84-77 (1/28/04)

Columbus State

Saturday, February 12, 2005 2:00 p.m.
Alumni Arena @ Armstrong Sports Center

Saturday, February 26, 2005 4:00 p.m.
Frank G. Lumpkin Jr. Center, Columbus, Ga.

Location: Columbus, GA
Enrollment: 6,500
Colors: Red, White and Blue
Conference: Peach Belt
President: Dr. Frank D. Brown
Athletic Director: Herbert Greene
Home Court (capacity):
Frank G. Lumpkin Jr. Center (4,500)
2003-2004 Record: 11-17
2003-2004 PBC Record: 5-11 (5th - South)
Letterwinners Returning/Lost: 5/5
Head Coach: Jay Sparks
Career Record: 274-168
Record at CSU: 274-168, 15 years
Coach's Office Phone: (706) 565-3669
Assistant Coaches:
Nikki Davis, Candace Turner
SID: Mike Peacock
SID Phone: (706) 569-3434
SID FAX: (706) 569-2594
Web Address: cougarsports.colstate.edu
Series Record: CSU leads 21-13
Last Meeting: AASU 72-41 (2/28/04)

Francis Marion

Saturday, January 15, 2005 5:30 p.m.
Smith University Center, Florence, S.C.

Location: Florence, SC
Enrollment: 3,590
Colors: Red, White and Blue
Conference: Peach Belt
President: Dr. Fred Carter
Athletic Director: Murray Hartzler
Home Court (capacity):
Smith University Center (3,027)
2003-2004 Record: 14-13
2003-2004 PBC Record: 7-9 (3rd - North)
Letterwinners Returning/Lost: 6/5
Head Coach: Valecia Tedder
Career Record: 26-31
Record at FMU: 26-31, 2 years
Coach's Office Phone: (803) 661-1249
Assistant Coach:
Jessica Guarneri
SID: Michael G. Hawkins
SID Phone: (803) 661-1222
SID FAX: (803) 661-1219
Web Address: www.fmarion.edu
Series Record: FMU leads 12-11
Last Meeting: AASU 63-52 (3/4/04)

GC&SU

Wednesday, January 5, 2005 5:30 p.m.
Alumni Arena @ Armstrong Sports Center

Wednesday, February 16, 2005 5:30 p.m.
Centennial Center, Milledgeville, Ga.

Location: Milledgeville, GA
Enrollment: 5,100
Colors: Hunter Green and Navy Blue
Conference: Peach Belt
President: Dr. Dorothy Leland
Athletic Director: Dr. J. Stanley Aldridge
Home Court (capacity):
Centennial Center (4,071)
2003-2004 Record: 28-6
2003-2004 PBC Record: 11-5 (3rd - South)
Letterwinners Returning/Lost: 7/6
Head Coach: John Carrick
Career Record: 368-236
Record at GC&SU: 368-236, 21 years
Coach's Office Phone: (478) 445-1788
Assistant Coaches:
Tabitha Vasilas, Adrienne Tucker
SID: Brad Muller
SID Phone: (478) 445-1779
SID FAX: (478) 445-1790
Web Address: www.gcsu.edu
Series Record: GC&SU leads 36-19
Last Meeting: AASU 82-78 (2/18/04)

Kennesaw State

Wednesday, January 19, 2005 5:30 p.m.
Alumni Arena @ Armstrong Sports Center

Wednesday, February 2, 2005 5:30 p.m.
Spec Landrum Centre, Kennesaw, Ga.

Location: Kennesaw, GA
Enrollment: 18,300
Colors: Black and Gold
Conference: Peach Belt
President: Dr. Betty L. Siegel
Athletic Director: Dr. Dave Waples
Home Court (capacity):
Spec Landrum Centre (1,008)
2003-2004 Record: 19-10
2003-2004 PBC Record: 10-6 (4th - South)
Letterwinners Returning/Lost: 4/7
Head Coach: Colby Tilley
Career Record: 641-194
Record at KSU: 189-74, 9 years
Coach's Office Phone: (770) 423-6413
Assistant Coaches:
Ginny Boggess, Sarah Coleman
SID: Mark Toma
SID Phone: (770) 499-3217
SID FAX: (770) 423-6665
Web Address: www.ksuowls.com
Series Record: KSU leads 16-15
Last Meeting: AASU 76-71 (2/4/04)

AASU has won its last seven games against Kennesaw State





2004-05 Opponents - Peach Belt Conference

Lander

Saturday, January 22, 2005 2:00 p.m.
Finis Horne Arena, Greenwood, S.C.

Location: Greenwood, SC
Enrollment: 2,900
Colors: Royal Blue and Gold
Conference: Peach Belt
President: Dr. Daniel W. Ball
Athletic Director: Dr. Jeff May
Home Court (capacity):
Finis Horne Arena (2,500)
2003-2004 Record: 24-6
2003-2004 PBC Record: 14-2 (1st - North)
Letterwinners Returning/Lost: 6/6
Head Coach: Jonathan Norton
Career Record: 36-21
Record at LU: 36-21, 2 years
Coach's Office Phone: (864) 388-8257
Assistant Coach:
Stephanie Butler
SID: Bob Stoner
SID Phone: (864) 388-8962
SID FAX: (864) 388-8889
Web Address: www.lander.edu
Series Record: AASU leads 19-4
Last Meeting: LU 67-64 (3/6/04)

North Florida

Wednesday, February 9, 2005 5:30 p.m.
Alumni Arena @ Armstrong Sports Center

Wednesday, February 23, 2005 5:30 p.m.
UNF Arena, Jacksonville, Fla.

Location: Jacksonville, FL
Enrollment: 14, 120
Colors: Navy Blue and Gray
Conference: Peach Belt
President: John Delaney
Athletic Director: Dr. Richard Gropper
Home Court (capacity):
UNF Arena (5,800)
2003-2004 Record: 24-6
2003-2004 PBC Record: 12-4 (11st - South)
Letterwinners Returning/Lost: 9/4
Head Coach: Mary Tappmeyer
Career Record: 419-348
Record at UNF: 194-145, 12 years
Coach's Office Phone: (904) 620-4667
Assistant Coaches:
Nancy Miller, LeAnn Williams
SID: Tom Strother
SID Phone: (904) 620-4026
SID FAX: (904) 620-2821
Web Address: www.unfospreys.com
Series Record: UNF leads 12-6
Last Meeting: AASU 75-68 (3/12/04)

UNC Pembroke

Saturday, January 29, 2005 5:30 p.m.
Alumni Arena @ Armstrong Sports Center

Location: Pembroke, NC
Enrollment: 5,000
Colors: Black and Gold
Conference: Peach Belt
Chancellor: Dr. Allen C. Meadors
Athletic Director: Dr. Dan Kenney
Home Court (capacity):
Jones Athletic Complex (3,000)
2003-2004 Record: 8-20
2003-2004 PBC Record: 2-14 (6th - North)
Letterwinners Returning/Lost: 8/7
Head Coach: John Haskins
Career Record: First Year
Record at UNCP: First Year
Coach's Office Phone: (910) 521-6348
Assistant Coaches:
Kapica Davis, Roy Garcia II
SID: Rikki Cockrell
SID Phone: (910) 521-6371
SID FAX: (910) 521-6551
Web Address: www.uncp.edu
Series Record: AASU leads 15-6
Last Meeting: AASU 51-48 (1/31/04)

USC Aiken

Saturday, February 5, 2005 5:30 p.m.
The Courthouse, Aiken, S.C.

Location: Aiken, SC
Enrollment: 3,390
Colors: Cardinal, Navy and White
Conference: Peach Belt
Chancellor: Dr. Thomas Hallman
Athletic Director: Randy Warrick
Home Court (capacity):
The Courthouse (2,500)
2003-2004 Record: 14-14
2003-2004 PBC Record: 6-10 (4th - North)
Letterwinners Returning/Lost: 7/6
Head Coach: Mike Brandt
Career Record: 33-27
Record at USCA: 33-27, 2 years
Coach's Office Phone: (803) 641-3491
Assistant Coach:
Shannon Reid
SID: Brad Fields
SID Phone: (803) 641-3252
SID FAX: (803) 641-3759
Web Address: www.pacersports.com
Series Record: AASU leads 14-13
Last Meeting: AASU 67-54 (2/7/04)

USC Upstate

Saturday, February 19, 2005 2:00 p.m.
Alumni Arena @ Armstrong Sports Center

Location: Spartanburg, SC
Enrollment: 4,500
Colors: Green, Black and White
Conference: Peach Belt
Chancellor: Dr. John C. Stockwell
Athletic Director: Mike Hall
Home Court (capacity):
G.B. Hodge Center (1,535)
2003-2004 Record: 9-18
2003-2004 PBC Record: 4-12 (5th - North)
Letterwinners Returning/Lost: 7/9
Head Coach: Laura Timmons
Career Record: 72-89
Record at USCS: 28-54, 3 years
Coach's Office Phone: (864) 503-5173
Assistant Coaches:
Denise Shelton, Tyrone Stafford
SID: Bill English
SID Phone: (864) 503-5129
SID FAX: (864) 503-5127
Web Address: www.uscupstate.edu
Series Record: SCUP leads 15-12
Last Meeting: AASU 78-76 (2/21/04)

Holiday Inn SunSpree Classic

**Hosted by Eckerd College
Tournament Pairings**

Friday, Nov. 26, 2004
AASU vs. Florida Southern, 1:00 p.m.
PR-Buyamon vs. Eckerd, 3:00 p.m.
Saturday, Nov. 27, 2004
PR-Buyamon vs. Florida Southern, 1:00 p.m.
AASU vs. Eckerd, 3:00 p.m.

Florida Southern

Location: Lakeland, Fla.
Nickname: Moccasins
Head Coach: Diane Foli
2003-2004 Record: 19-10
Series Record: First meeting

Eckerd

Location: St. Petersburg, Fla.
Nickname: Tritons
Head Coach: Brian Shultes
2003-2004 Record: 13-16
Series Record: AASU leads 3-1



AASU is 29-6 in the PBC over the last two seasons

2004-05 Opponents - Non-Conference



Anderson

Friday, November 5, 2004 3:30 p.m.
Disney's Division II Tip-Off Classic
Wide World of Sports Complex, Orlando, Fla.

Location: Anderson, S.C.
Enrollment: 1,100
Colors: Gold and Black
Conference: Carolinas-Virginias
President: Dr. Evans Whitaker
Athletic Director: Bobby Beville
Home Court (capacity):
Abney Athletic Center (1,500)
2003-2004 Record: 25-7
2003-2004 CVAC Record: 16-4 (2nd)
Letterwinners Returning/Lost: 8/5
Head Coach: Kevin Pederson
Career Record: 55-28
Record at AC: 55-28, 3 years
Coach's Office Phone: (864) 231-2011
Assistant Coach:
Russ Gregg
SID: Cobb Oxford
SID Phone: (864) 231-2097
SID FAX: (864) 226-8895
Web Address: www.anderson-college.edu
Series Record: AASU leads 1-0
Last Meeting: AASU 96-61 (11/23/02)

Fayetteville State

Monday, December 13, 2004 7:30 p.m.
Alumni Arena @ Armstrong Sports Center

Thursday, December 30, 2004 5:30 p.m.
J. Capel Complex, Fayetteville, N.C.

Location: Fayetteville, N.C.
Enrollment: 5,307
Colors: Royal Blue and Lily White
Conference: CIAA
Chancellor: Dr. T.J. Bryan
Athletic Director: William Carver, Jr.
Home Court (capacity):
J. Capel PE & Recreation Complex (1,500)
2003-2004 Record: 15-12
2003-2004 CIAA Record: 10-6 (1st - West)
Letterwinners Returning/Lost: 7/6
Head Coach: Eric Tucker
Career Record: 218-115
Record at FSU: 218-115, 12 years
Coach's Office Phone: (910) 672-1961
Assistant Coaches:
Mike Rich, Byron Powell
SID: TBA
SID Phone: (910) 672-1349
SID FAX: (910) 672-1241
Web Address: www.unccfsu.edu
Series Record: FSU leads 2-1
Last Meeting: AASU 78-70 (11/22/03)

Florida Tech

Tuesday, December 21, 2004 5:30 p.m.
Clemente Center, Melbourne, Fla.

Location: Melbourne, FL
Enrollment: 4,200
Colors: Crimson and Gray
Conference: Sunshine State
President: Dr. Anthony J. Catanese
Athletic Director: Bill Jurgens
Home Court (capacity):
Clemente Center (1,000)
2003-2004 Record: 17-13
2003-2004 SSC Record: 9-5 (3rd)
Letterwinners Returning/Lost: 9/4
Head Coach: John Reynolds
Career Record: 317-173
Record at FIT: 317-173, 17 years
Coach's Office Phone: (321) 674-7512
Assistant Coaches:
Dina Mekawi, Diana Winebold
SID: Christina Parulis-Kaye
SID Phone: (321) 674-7484
SID FAX: (321) 674-7502
Web Address: www.fit.edu
Series Record: FIT leads 7-5
Last Meeting: AASU 78-72 (12/3/98)

Northwood

Saturday, November 20, 2004 2:00 p.m.
Alumni Arena @ Armstrong Sports Center

Location: Midland, MI
Enrollment: 2,100
Colors: Blue and White
Conference: GLIAC
President: Dr. David Fry
Athletic Director: Pat Riepma
Home Court (capacity):
Bennett Sports Center (1,500)
2003-2004 Record: 5-21
2003-2004 GLIAC Record: 0-18 (7th - North)
Letterwinners Returning/Lost: 6/5
Head Coach: Jeff Curtis
Career Record: First Year
Record at Northwood: First Year
Coach's Office Phone: (989) 837-4384
Assistant Coach:
TBA
SID: Travis McCurdy
SID Phone: (989) 837-4239
SID FAX: (989) 837-4484
Web Address: www.northwood.edu
Series Record: First Meeting

Presbyterian

Saturday, December 4, 2004 2:00 p.m.
Ross E. Templeton Arena, Clinton, S.C.

Location: Clinton, S.C.
Enrollment: 1,200
Colors: Garnet and Blue
Conference: South Atlantic
President: Dr. John V. Griffith
Athletic Director: Dr. William B. Carlton
Home Court (capacity):
Ross E. Templeton Arena (2,500)
2003-2004 Record: 8-20
2003-2004 SAC Record: 3-11 (7th)
Letterwinners Returning/Lost: 9/4
Head Coach: Jessica Vanco
Career Record: First Year
Record at PC: First Year
Coach's Office Phone: (864) 833-8248
Assistant Coaches:
Althea Bufford, Mike Smith
SID: Al Ansley
SID Phone: (864) 833-8252
SID FAX: (864) 833-8323
Web Address: www.presby.edu
Series Record: Presbyterian leads 3-2
Last Meeting: AASU 74-51 (12/6/03)

Valdosta State

Tuesday, November 30, 2004 7:30 p.m.
Alumni Arena @ Armstrong Sports Center

Location: Valdosta, Ga.
Enrollment: 9,250
Colors: Red and Black
Conference: Gulf South
President: Dr. Ronald M. Zaccari
Athletic Director: Herb Reinhard
Home Court (capacity):
The Complex (5,350)
2003-2004 Record: 17-10
2003-2004 GSC Record: 6-8 (14th - East)
Letterwinners Returning/Lost: 7/4
Head Coach: Kiley Hill
Career Record: 72-61
Record at VSU: 57-50, 4 years
Coach's Office Phone: (229) 333-5892
Assistant Coaches:
Jennifer Head, Tracy Henry
SID: Steve Roberts
SID Phone: (229) 333-5903
SID FAX: (229) 333-5972
Web Address: www.valdosta.edu
Series Record: VSU leads 7-2
Last Meeting: VSU 74-58 (11/29/03)

The Pirates open their home season vs. Northwood on Nov. 20





AASU/Chatham Orthopaedic Holiday Basketball Classic

**Friday, Dec. 17 and
Saturday, Dec. 18**

**Alumni Arena at
Armstrong Sports Center**

*Special thanks to the Chatham
Orthopaedic Associates for spon-
soring this exciting holiday bas-
ketball tournament !*



Lenoir-Rhyne

Location: Hickory, N.C.
Enrollment: 1,500
Colors: Red and Black
Conference: SAC
President: Dr. Wayne Powell
Athletic Director: Neill McGeachy
Home Court (capacity):
Shuford Gymnasium (3,580)
2003-2004 Record: 17-11
2003-2004 SAC Record: 11-3 (1st)
Letterwinners Returning/Lost: 11/2
Head Coach: Karen Barefoot
Career Record: 156-74
Record at LRC: 54-32, 3 years
Coach's Office Phone: (828) 328-7132
Assistant Coaches:
Stephanie Cross, Tracy Alston
SID: John Karrs
SID Phone: (828) 328-7174
SID FAX: (828) 328-7399
Web Address: www.lrc.edu
Series Record: LRC leads 4-0
Last Meeting: LRC 76-62 (12/19/01)

Mars Hill

Location: Mars Hill, N.C.
Enrollment: 1,100
Colors: Royal Blue and Gold
Conference: South Atlantic
President: Dr. Dan Lunsford
Athletic Director: David Riggins
Home Court (capacity):
Stanford Arena (2,800)
2003-2004 Record: 16-12
2003-2004 SAC Record: 8-6 (4th)
Letterwinners Returning/Lost: 7/4
Head Coach: Mandy Mattox
Career Record: 57-31
Record at MHC: 57-31, 3 years
Coach's Office Phone: (828) 689-1229
Assistant Coach:
Kiya Griffin
SID: Rick Baker
SID Phone: (828) 689-1373
SID FAX: (828) 689-1440
Web Address: sports.mhc.edu
Series Record: Series Tied, 1-1
Last Meeting: AASU 75-69 (12/18/03)

Pairings

Friday, December 17

Mars Hill vs. Ashland, 2:00 p.m.
AASU vs. Lenoir-Rhyne, 6:00 p.m.

Saturday, December 18

Lenoir-Rhyne vs. Ashland, 2:00 p.m.
AASU vs. Mars Hill, 6:00 p.m.

About The Field: AASU hosts a pair of South Atlantic Conference foes and Ashland University ... Ashland finished 23-8 in 2003-04 and advanced to the Great Lakes Region Semifinals of the NCAA Championships ... Mars Hill was 16-12 and finished fourth in the SAC ... Lenoir-Rhyne went 17-11 and returns an amazing eleven players from last season's squad, including NCAA DII's rebounding leader Crystal Clary (12.8 rpg).

Disney's Division II Tip-Off Classic



FOR IMMEDIATE RELEASE
6-14-04

AASU To Compete In Disney's 2004 Division II Tip-Off Classic

The Armstrong Atlantic State women's basketball team, two-time NCAA Championships participants, has been invited to take part in the 2004 Disney's Division II Tip-Off Classic at the Wide World of Sports Complex in Orlando, Fla., on November 5-7.

The Lady Pirates will be one of eight teams taking part in the Classic, the only sanctioned Division II preseason tournament in the country. Head coach Roger Hodge's squad will face Anderson College in its first round matchup on Friday, November 5 at 3:30 p.m.

AASU comes off of a 23-8 campaign that saw the Lady Pirates win their first NCAA postseason game, a 75-68 win over North Florida. The Lady Pirates are 50-12 over the last two seasons and return seven players from last season's squad, to go along with a talented recruiting class of 11 players. It is the first invitation for the AASU women's basketball program to the Tip-Off Classic in school history. The AASU men, under then-head coach Griff Mills, participated in the 2000-01 Tip-Off Classic en route to the Pirates' run to a Peach Belt Conference title and an NCAA berth.

2003 TipOff Classic Results

Nov. 6, 2003

South Dakota 64, Mansfield 32
Drury 71, Central Arkansas 54

Nov. 7, 2003

Central Arkansas 77, Mansfield 64
Drury 79, South Dakota 73

Nov. 8, 2003

South Dakota 68, Central Arkansas 44
Drury 76, Mansfield 28

Year-By-Year Tip-Off Classic Champion

1997 College of St. Rose
1998 Francis Marion
1999 College of St. Rose
2000 Delta State
2001 South Dakota State
2002 North Dakota
2003 Drury *

* Round-Robin Format - Drury finished with best record, 3-0

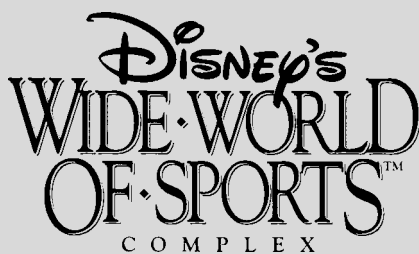

Disney's Division II Tip-Off Classic, in its eighth year of existence, originated at the Disney's Wide World of Sports Complex in 1997.

Created by the Division II Conference Commissioner's Association to help promote and publicize DII men's and women's basketball on a nationwide scale, the tournament has become the premier preseason showcase of the nation's top Division II basketball teams.

Disney's Division II Tip-Off Classic 2004 Women's Basketball Tournament



AASU makes its first-ever trip to Orlando for the DII Tip-Off Classic





AASU Women's Basketball Media Services

The Office of Sports Communications at Armstrong Atlantic State University thank you for your interest in AASU women's basketball. Should you need any further assistance in covering the Pirates during the 2004-2005 season, please do not hesitate to contact us:

Office of Sports Communications
Armstrong Atlantic State University
Chad Jackson, Director
11935 Abercorn Street
Savannah, GA 31419
Phone: (912) 961-3255
Fax: (912) 921-5571
email: jacksoch@mail.armstrong.edu

Thanks again for your coverage of the Pirates throughout the season.

Chad Jackson
Director of Sports Communications

Media Credentials

Media credentials for photo and press are not needed, however seating on press row is limited. Requests for press row seating must be made in advance to Director of Sports Communications Chad Jackson via fax, email or phone at least two (2) days prior to each contest.

Radio Broadcasts

Opposing teams wishing to broadcast from Alumni Arena at the Armstrong Sports Center are welcome, however lines are limited. If you are planning on broadcasting an upcoming game, please contact Chad Jackson at least two (2) days prior to your contest.

Pre-Game Interviews

Requests for interviews with Armstrong Atlantic State players and coaches should be directed to Director of Sports Communications Chad Jackson. Arrangements will be made for players to call media members if a phone interview is requested - it is the AASU Athletic Department policy not to publicize student-athlete's home phone numbers.

Game Services

The Office of Sports Communications staff will furnish media representatives with game programs, pregame notes and statistics, in addition to halftime and final game statistics and play-by-play.



Press Area

The designated press area for Alumni Arena at the Armstrong Sports Center are on either side of the court. Seats are marked prior to each game and we ask that members of the media adhere to seating arrangements during the contest. Photo areas are at the baseline of either basket, but not directly behind the basket. The balconies above each

basket are also accessible for photographers - an elevator is located at the southeast corner of the Arena.

Two press row phone lines are available for media members wishing to file from courtside. The numbers are (912) 921-5572 and (912) 921-5473. One phone will be provided on the officials' side of the court for each contest.

Post-Game Interviews

The Armstrong Atlantic State women's basketball locker rooms are closed to the media. Head coach Roger Hodge and requested players will be brought out for postgame interviews following a 10-minute cooling off period.

AASU Local Media Coverage

Print:

Savannah Morning News
Beat Writer: Jim Thomas
Phone: (912) 652-0350
Fax: (912) 234-6522

Broadcast:

WSAV-TV 3 (NBC)
Sports Director: Dave Williams
Phone: (912) 651-0300
WTOG-TV 11 (CBS)
Sports Director: Rick Snow
Phone: (912) 234-1111
WJCL-TV 22 (ABC) / WTGS-TV 28 (Fox)
Sports Director: Brady Pocsik
Phone: (912) 921-2222



The Lady Pirates defeated four ranked opponents in 2003-04

2003-04 Season Review



How do you follow up a season that clearly ranked as the best in school history?

By defying expectation and advancing further into postseason play.

The 2003-04 Armstrong Atlantic State women's basketball team had the unenviable task of trying to defend its Peach Belt Conference championship without nine players from the 27-4 season that ranked as the most successful in school history, including PBC Player of the Year Tishay Lewis and 1,000-point scorer Zandriq Cason.

And in the beginning, it looked as if the road would be a rocky one as the Lady Pirates stumbled out of the gate, going 2-2 in their first four games, including a stunning season-opening loss to Charleston (W. Va.).

No matter.

Sparked by DII Bulletin All-America and four-time PBC Player of the Week Tasha Washington, as well as second-team All-PBC honoree Vandy Noldon and PBC Freshman of the Year Kaneetha Gordon, the Lady Pirates reeled off eight straight wins from that point, returned to the national rankings and concluded the 2003-04 season by advancing to the NCAA Championships and accomplishing one task the previous year's team could not - getting that first NCAA postseason victory.

AASU exacted a measure of revenge, knocking the University of North Florida out of the NCAA Championships one year after the Lady Ospreys turned the same trick against the Lady Pirates. The 75-68 victory in the NCAA



Tasha Washington earned first-team All-PBC, All-South Atl. Region, PBC and NCAA Region All-Tournament and DII Bulletin and Daktronics All-America honors in 2003-04 as the PBC's leading scorer (21.4 ppg). Washington was also a four-time PBC Player of the Week.

South Atlantic Regional was the first in the history of AASU women's basketball.

With a 23-8 overall record and a 12-4 mark in the Peach Belt, the Lady Pirates proved that they would not be just a one-hit wonder, announcing to the league and the rest of the nation that



Senior Vandy Noldon averaged 12.1 points per game and nailed a team-high 54 three-pointers in 2003-04, earning second team All-PBC honors.

AASU women's basketball is here to stay.

The play of Washington helped cement that as the PBC's leading scorer fashioned one of the finest individual seasons in school history. The Phoenix, Ariz., native averaged 21.4 points per game, scoring double figures in all 30 of her games played in 2003-04, and became the first AASU player ever to record 100+ steals and assists in the same season. She also became the first AASU player to score 1,000 points in just two seasons of play and leaves AASU ranked eighth in career scoring, seventh in assists, fourth in steals and third in free throw percentage.

Senior Vandy Noldon earned All-PBC honors by averaging 12.1 points per

game and drilled a team-high 54 three-pointers, while fellow senior Marloes Renskers finished her four-year career as the Lady Pirates' all-time leader in games played, participating in 113 contests.

Freshman Kaneetha Gordon made an immediate impact on the Lady Pirates as well, taking a starting spot just three games into the season and never letting go, averaging 7.7 points and 7.6 rebounds a game and becoming just the second AASU player to be named PBC Freshman of the Year.

As a team, the Lady Pirates led the Peach Belt Conference in rebounding for the second time in three seasons and also ranked third in steals. The 23 wins ranked as the second-most in a single season in school history and AASU has now won 50 games in the last two seasons.

Looking ahead to 2003-04, AASU returns Gordon, as well as sophomore guard Alicia Durham (7.8 ppg, 5.4 rpg), junior guard Briana Milam (5.1 ppg) and junior forward Ramona Wright (7.5 ppg). These four form the core of players who will try and keep the new winning tradition of Armstrong Atlantic State women's basketball alive in the coming years.

Washington scored her 1,000th point on 3/6 vs. Lander in the PBC Tmt





2003-04 Results and Statistics

2003-2004 Armstrong Atlantic State Game Results

Overall: 23-8 • Home: 12-2 • Away: 8-4 • Neutral: 3-2 • PBC: 12-4

DATE	OPPONENT	SCORE	HIGH SCORER	HIGH REBOUNDER
11/21/03	% CHARLESTON (W. VA.)	L 62-77	Tasha Washington (11)	Vandy Noldon (8)
11/22/03	% FAYETTEVILLE STATE	W 78-70	Tasha Washington (25)	Vandy Noldon (10)
11/25/03	MORRIS	W 75-59	Alicia Durham (20)	Alicia Durham (11)
11/29/03	at Valdosta State	L 58-74	Tasha Washington (25)	Alicia Durham (6)
12/3/03	ROLLINS	W 62-56	Tasha Washington (21)	Tasha Washington (10)
12/6/03	PRESBYTERIAN	W 74-51	Tasha Washington (24)	Tasha Washington (9)
12/16/03	at Tusculum	W 76-61	Tasha Washington (17)	Kaneetha Gordon (11)
12/18/03	at Mars Hill	W 75-69	Vandy Noldon (21)	Vandy Noldon (10)
12/29/03	& vs. Nova Southeastern	W 80-64	Tasha Washington (29)	Kaneetha Gordon (7)
12/30/03	& at Barry	W 63-56	Vandy Noldon (18)	Gordon & Campbell (6)
1/2/04	SHAW	W 72-61	Vandy Noldon (21)	Kaneetha Gordon (12)
1/7/04	* at GC&SU	W 78-67	Tasha Washington (27)	Kaneetha Gordon (18)
1/10/04	* at Augusta State	L 58-77	Tasha Washington (18)	Kaneetha Gordon (15)
1/14/04	* CLAYTON STATE	W 75-63	Vandy Noldon (18)	Ramona Wright (10)
1/17/04	* FRANCIS MARION	W 74-46	Tasha Washington (20)	Tasha Washington (12)
1/21/04	* at Kennesaw State	W 70-69	Tasha Washington (19)	Three with 6
1/24/04	* LANDER	W 62-58	Tasha Washington (18)	Vandy Noldon (7)
1/28/04	* at Clayton State	L 77-84	Tasha Washington (24)	Kaneetha Gordon (7)
1/31/04	* at UNC Pembroke	W 51-48	Alicia Durham (13)	Gordon & Noldon (7)
2/4/04	* KENNESAW STATE	W 76-71	Tasha Washington (19)	Washington & Gordon (7)
2/7/04	* USC AIKEN	W 67-54	Tasha Washington (17)	Tasha Washington (5)
2/11/04	* at North Florida	L 61-62	Tasha Washington (34)	Tasha Washington (11)
2/14/04	* at Columbus State	W 57-54	Tasha Washington (13)	Alicia Durham (8)
2/18/04	* GC&SU	W 82-78	Tasha Washington (29)	Kaneetha Gordon (10)
2/21/04	* at USC Spartanburg	W 78-76	Tasha Washington (32)	Kaneetha Gordon (15)
2/25/04	* NORTH FLORIDA	L 68-73	Tasha Washington (24)	Kaneetha Gordon (6)
2/28/04	* COLUMBUS STATE	W 72-41	Tasha Washington (22)	Alicia Durham (10)
3/4/04	\$ vs. Francis Marion	W 63-52	Tasha Washington (27)	Tasha Washington (10)
3/6/04	\$ vs. Lander	L 64-67	Tasha Washington (24)	Tasha Washington (11)
3/12/04	# vs. North Florida	W 75-68	Tasha Washington (21)	Kaneetha Gordon (8)
3/13/04	# vs. Augusta State	L 74-79	Tasha Washington (25)	Three with 6

* - Peach Belt Conference Games

% - 2003 Chatham Orthopaedics Tip-Off Classic

\$ - Peach Belt Conference Championships (Augusta, Ga.)

& - 2003 Barry University Holiday Classic (Miami Shores, Fla.)

- 2004 NCAA DII South Atlantic Regional (Raleigh, N.C.)

2003-2004 Lady Pirate Cumulative Statistics

Player	GP/GS	MIN	FG-FGA	PCT	3PMG-3PA	PCT	FT-FTA	PCT	OR-DR-TR	RPG	TP	PPG	AST	TO	BS	ST
Tasha Washington	30/30	963	205-503	.408	41-134	.306	190-249	.763	66-122-188	6.3	641	21.4	105	147	10	106
Vandy Noldon	31/31	820	125-342	.365	54-152	.355	70-111	.631	51-117-168	5.4	374	12.1	48	106	23	50
Kaneetha Gordon	31/29	751	97-230	.422	0-12	.000	46-79	.582	81-156-237	7.6	240	7.7	14	62	11	26
Alicia Durham	30/30	934	73-187	.390	21-57	.368	67-94	.713	77-85-162	5.4	234	7.8	84	52	5	75
Ramona Wright	31/2	514	100-250	.400	1-11	.091	30-54	.556	51-69-120	3.9	231	7.5	8	39	18	18
Briana Milam	31/25	708	60-201	.299	10-49	.204	29-49	.592	27-54-81	2.6	159	5.1	55	93	9	51
Marloes Renskers	31/8	815	55-125	.440	14-44	.318	24-34	.706	22-73-95	3.1	148	4.8	85	82	4	45
Veronica Campbell	30/0	552	35-118	.297	5-25	.200	31-42	.738	37-74-111	3.7	106	3.5	27	55	5	12
Meghan Jones	20/0	98	3-18	.167	1-12	.083	4-4	1.000	3-8-11	0.6	11	0.6	5	8	0	7
Aiste Slenyte	12/0	31	4-11	.364	2-4	.500	1-4	.250	1-5-6	0.5	11	0.9	1	4	0	1
Sarah Brown	9/0	14	0-0	.000	0-0	.000	2-2	1.000	2-2-4	0.4	2	0.2	3	6	0	0
TOTALS	31/31	6200	757-1985	.381	149-500	.298	494-722	.684	487-839-1326	42.8	2157	69.6	435	669	85	391



AASU had five players score more than 200 points in 2003-04

2003-04 Player and Team Highs



2003-2004 Player Highs

POINTS	34	Tasha Washington at North Florida (2/11/04)
FIELD GOALS MADE	12	Tasha Washington vs. Nova Southeastern (12/29/03)
FIELD GOALS ATTEMPTED ..	29	Tasha Washington at USC Spartanburg (2/21/04)
3 PT FIELD GOALS MADE...	5	Tasha Washington at North Florida (2/11/04)
3 PT FIELD GOAL ATTEMPTED	12	Tasha Washington at USC Spartanburg (2/21/04)
FREE THROWS MADE	14	Tasha Washington at USC Spartanburg (2/21/04)
FREE THROW ATTEMPTS	17	Washington vs. GC&SU (2/18/04) & at USC Spartanburg (2/21/04)
REBOUNDS	18	Kaneetha Gordon at GC&SU (1/7/04)
ASSISTS	8	Washington, three times.
STEALS	8	Washington, twice; Durham, once.
BLOCKED SHOTS	5	Vandy Noldon at Augusta State (1/10/04)
TURNOVERS	10	Tasha Washington vs. Francis Marion (3/4/04)
FOULS	5	Six times.

2003-2004 Team Highs

Armstrong Atlantic State

POINTS	82	vs. GC&SU	2/18/04	AASU 82-78
FIELD GOALS MADE	32	Three times		
FIELD GOAL ATTEMPTS	82	vs. Charleston (W. Va.)	11/21/03	UC 77-62
FIELD GOAL PERCENTAGE525	vs. Nova Southeastern	12/29/03	AASU 80-64 (32-of-61)
3 PT FIELD GOALS MADE	11	vs. USC Aiken	2/7/04	AASU 67-54
3 PT FG ATTEMPTS	24	vs. Lander	3/6/04	LU 67-64
	24	vs. USC Aiken	2/7/04	AASU 67-54
3 PT FG PERCENTAGE458	vs. USC Aiken	2/7/04	AASU 67-54 (11-of-24)
FREE THROWS MADE	31	at USC Spartanburg	2/21/04	AASU 78-76
	31	vs. Fayetteville State	11/22/03	AASU 78-70
FREE THROW ATTEMPTS	43	vs. Fayetteville State	11/22/03	AASU 78-70
FREE THROW PERCENTAGE864	vs. Columbus State	2/28/04	AASU 72-41 (19-of-22)
REBOUNDS	60	vs. Francis Marion	1/17/04	AASU 74-46
ASSISTS	24	vs. Nova Southeastern	12/29/03	AASU 80-64
STEALS	20	vs. GC&SU	2/18/04	AASU 82-78
	20	at Mars Hill	12/18/03	AASU 75-69
TURNOVERS	29	vs. Nova Southeastern	12/29/03	AASU 80-64
FOULS	30	at Clayton State	1/28/04	CCSU 84-77

OPPONENTS

POINTS	84	at Clayton State	1/28/04	CCSU 84-77
FIELD GOALS MADE	32	vs. Charleston (W. Va.)	11/21/03	UC 77-62
FIELD GOAL ATTEMPTS	90	vs. Fayetteville State	11/22/03	AASU 78-70
FIELD GOAL PERCENTAGE526	at Valdosta State	11/29/03	VSU 74-58 (30-of-57)
3 PT FIELD GOALS MADE	9	vs. Kennesaw State	2/4/04	AASU 76-71
3 PT FG ATTEMPTS	21	vs. Lander	3/6/04	LU 67-64
3 PT FG PERCENTAGE571	at USC Spartanburg	2/21/04	AASU 78-76 (8-of-14)
FREE THROWS MADE	36	at Clayton State	1/28/04	CCSU 84-77
FREE THROW ATTEMPTS	47	at Clayton State	1/28/04	CCSU 84-77
FREE THROW PERCENTAGE815	at USC Spartanburg	2/21/04	AASU 78-76 (22-of-27)
REBOUNDS	59	vs. Charleston (W. Va.)	11/21/03	UC 77-62
ASSISTS	22	at Valdosta State	11/29/03	VSU 74-58
STEALS	18	at Barry	12/30/03	AASU 63-56
TURNOVERS	38	vs. Nova Southeastern	12/29/03	AASU 80-64
FOULS	27	at Clayton State	1/28/04	CCSU 84-77
	27	vs. Fayetteville State	11/22/03	AASU 78-70

AASU tied its single-game 3-point mark again in 2003-04 vs. USCA





The Peach Belt Conference

Since its inception in 1991, the Peach Belt Conference has worked tirelessly to become one of the elite conferences in NCAA Division II. Now entering its 14th season with 21 national championships and 16 national finalists, the PBC has accomplished that goal.

Starting with only two championships in 1991, in men's and women's basketball, the conference has expanded to 12 championship sports with the addition of women's soccer in the fall of 2000.

The conference traces its roots back to November of 1988 when 11 schools first met in Greenville, S.C. to form a Division II conference. Following a second meeting on Dec. 3, 1989, five of those 11 schools, plus two others, formed the Peach Belt and began play in 1991.

The Peach Belt was less than a year old before capturing a national championship. The Columbus State golf team took the honor by winning the 1992 national crown, the first of three golf championships the Cougars own.

The PBC has seen continued success in all sports with national rankings and multiple NCAA appearances in every sport last season, including a national championship for the Columbus State baseball team and a national championship finals appearance by the Armstrong Atlantic State women's tennis team.

The seven charter members of the conference were Armstrong Atlantic State University, Columbus State University,

Francis Marion University, Georgia College & State University, Lander University, USC Aiken and USC Upstate (formerly USC Spartanburg). The name Peach Belt Athletic Conference was adopted in January of 1990 and modified to Peach Belt Conference in May of 2000.

Augusta State joined the conference in 1991 and UNC Pembroke became the ninth member on July 1, 1992. They were followed by Kennesaw State University on July 1, 1994, Clayton College & State University on July 1, 1995 and the University of North Florida on July 1, 1997, to bring the current membership to 12 institutions.

Former Augusta State basketball coach and athletic director Marvin Vanover was named the interim commissioner in April, 1990, and served in that capacity until his appointment as the conference's first full-time commissioner in July of 1991. He established the conference office in Augusta, Ga., which houses the commissioner and his staff.

Dr. Thomas Hallman, president of the University of South Carolina at Aiken, is the president of the Peach Belt in 2003-04.

The conference currently holds championships in 12 sports, six for men and six for women. They are men's and women's cross country, men's and women's soccer, volleyball, men's and women's basketball, men's and women's tennis, baseball, softball and men's golf.

Peach Belt Members

Armstrong Atlantic State University
Augusta State University
Clayton State College & University
Columbus State University
Francis Marion University
Georgia College & State University
Kennesaw State University
Lander University
University of North Carolina at Pembroke
University of North Florida
University of South Carolina at Aiken
University of South Carolina Upstate



Peach Belt Conference Quick Facts

Address: P.O. Box 204290

Augusta, GA 30917-4290

Founded: December 3, 1989

Phone Number: (706) 860-8499

Fax Number: (706) 650-8113

Website: www.peachbelt.com

Commissioner

Marvin Vanover

Director of Media Relations

Ken Gerlinger

Director of Compliance

Michelle Bronner

Administrative Assistant

Kay Allen

Peach Belt Conference National Champions

Baseball

Kennesaw State 1994
Kennesaw State 1996
Columbus State 2002

Men's Basketball

Kennesaw State 2004

Men's Golf

Columbus College 1992
Columbus College 1994
Columbus State 1997
Francis Marion 2003
USC Aiken 2004

Men's Tennis

Lander University 1991
Lander University 1992
Lander University 1993
Lander University 1994
Lander University 1995
Lander University 1996
Lander University 1997
Lander University 1998
Lander University 1999
Lander University 2000

Women's Soccer

Kennesaw State 2003

Women's Tennis

Armstrong State 1995
Armstrong State 1996

Softball

Kennesaw State 1995
Kennesaw State 1996



AASU is one of the charter members of the Peach Belt Conference

The Peach Belt Conference



2003-04 Peach Belt Conference Standings

2004 South Atl. Regional

First Round

Virginia Union 68, Lander 66

ASU 81, Shaw 64

AASU 75, UNF 68

GC&SU 65, Catawba 60

Second Round

ASU 79, AASU 74

GC&SU 71, Virginia Union 61

Championship

ASU 91, GC&SU 68

North Division

School	PBC Games	Home	Away	All Games	Home	Away	Neut
Lander	14-2 .875	8-0	6-2	24-6 .800	11-1	10-3	3-2
Augusta State	11-5 .688	6-2	5-3	24-8 .750	9-3	7-3	8-2
Francis Marion	7-9 .438	5-3	2-6	14-13 .519	7-4	5-8	2-1
USC Aiken	6-10 .375	3-5	3-5	14-14 .500	9-6	3-6	2-1
USC Spartanburg	4-12 .250	1-7	3-5	9-18 .333	4-9	4-8	1-1
UNC Pembroke	2-14 .125	0-8	2-6	8-20 .286	2-10	6-6	0-4

South Division

School	PBC Games	Home	Away	All Games	Home	Away	Neut
Armstrong Atl. State	12-4 .750	7-1	5-3	23-8 .742	12-2	8-4	3-2
North Florida	12-4 .750	8-0	4-4	24-6 .800	14-0	6-4	4-2
GC&SU	11-5 .688	5-3	6-2	28-6 .824	8-3	9-2	11-1
Kennesaw State	10-6 .625	5-3	5-3	19-10 .655	10-3	7-4	2-3
Columbus State	5-11 .313	3-5	2-6	11-17 .393	7-6	3-8	1-3
Clayton State	2-14 .125	1-7	1-7	10-18 .357	5-8	3-9	2-1

2003-04 PBC Statistical Leaders

2003-04 All-Peach Belt Team

Scoring

Player (Team)	G	FG	3FG	FT	Pts	PPG
1. Tasha Washington (AASU)	30	205	41	190	641	21.4
2. Denisha Ferguson (KSU)	29	207	17	159	590	20.3
3. Tracy Jacobs (LU)	30	188	27	141	544	18.1
4. Natasha Stotler (UNCP)	28	175	26	110	486	17.4
5. Alshaa' Hodges (ASU)	31	181	51	109	522	16.8
6. Skye Barber (UNF)	30	177	0	118	472	15.7
7. Antionette Logn (GCSU)	32	167	3	118	455	14.2
8. Jennifer Beamon (LU)	25	116	46	69	347	13.9
9. Lindsay Bartholf (UNCP)	25	125	41	49	340	13.6
10. Ernesia Wideman (ASU)	32	131	10	162	434	13.6

Rebounding

Player (Team)	RPG
1. Ferguson (KSU)	9.9
2. White (LU)	8.5
Barber (UNF)	8.5
4. Johnson (ASU)	8.3
5. Brown (CCSU)	8.0
6. Midgett (UNCP)	7.9
7. Gordon (AASU)	7.6
Serbecic (USCA)	7.6
9. Ross (USCS)	7.4
10. Usaite (KSU)	7.4

Blocked Shots

Player (Team)	BPG
1. Richardson (UNCP)	2.57
2. Johnson (ASU)	1.78
3. Usaite (KSU)	1.48
4. White (LU)	1.47
5. Moore (FMU)	1.37

Assists

Player (Team)	APG
1. Gaines (KSU)	5.69
2. Bartholf (UNCP)	5.44
3. Perry (UNF)	4.39
4. Choice (CCSU)	4.37
5. Wideman (ASU)	4.06

Steals

Player (Team)	SPG
1. Washington (AASU)	3.53
2. Jones (GCSU)	3.32
3. Beamon (LU)	2.96
4. Jacobs (LU)	2.67
5. Barber (UNF)	2.53

Field Goal Pct.

Player (Team)	PCT
1. Barber (UNF)	.535
2. Davis (UNF)	.532
3. Ross (USCS)	.523
4. Mandic (USCA)	.517
5. Moore (FMU)	.512

First Team

Skye Barber, North Florida

Denisha Ferguson, Kennesaw State

Tracy Jacobs, Lander

Antoinette Long, GC&SU

Latia Love, GC&SU

Tasha Washington, Armstrong Atlantic State

Second Team

Natasha Hemphill, Lander

Alshaa' Hodges, Augusta State

Vandy Noldon, Armstrong Atlantic State

Latisha Perry, North Florida

Natasha Stotler, UNC Pembroke

Ernesia Wideman, Augusta State

Player of the Year: Denisha Ferguson, KSU

Freshman of the Year: Kaneetha Gordon, AASU

Coach of the Year: Jonathan Norton, Lander

2003-04 Players of the Week

Nov. 24	Denisha Ferguson	Kennesaw State
Dec. 1	Danielle Moore	Francis Marion
Dec. 8	Tasha Washington	Armstrong Atlantic State
Dec. 15	Tasha Stotler	UNC Pembroke
Jan. 5	Skye Barber	North Florida
Jan. 12	Jacquay White	Lander
Jan. 20	Denisha Ferguson	Kennesaw State
Jan. 26	Tracy Jacobs	Lander
Feb. 2	Denisha Ferguson	Kennesaw State
Feb. 9	Tasha Washington	Armstrong Atlantic State
Feb. 16	Denisha Ferguson	Kennesaw State
Feb. 23	Tasha Washington	Armstrong Atlantic State
Feb. 29	Tasha Washington	Armstrong Atlantic State

Gordon is only AASU's second PBC Freshman of the Year honoree



Peach Belt Conference Year-By-Year

1990-1991

TEAM	PBC	YEAR
1. USCA	9-3	24-6
2. USCS	7-5	18-10
GC	7-5	18-11
4. ASC	5-7	10-14
Lander	5-7	20-8
FMU	5-7	17-12
7. Columbus	3-9	8-17

First Team All-PBC

Tisha England, USCA
Jametria Hannah, USCS
Leslie Morgan, FMU
Sherita Ballard, GC
Deedra Howard, USCS

Player of the Year

Tisha England, USCA

Coach of the Year

Tammy Holder, USCS

Second Team All-PBC

Angelina Tate, USCA
Bernadette Hill, GC
Toni Bell-Yon, ASC
Melissa Lewis, Lander
Mary Jackson, FMU

1991-1992

TEAM	PBC	YEAR
1. Augusta	12-2	23-6
GC	12-2	22-7
3. USCA	9-5	18-11
4. FMU	6-8	18-12
5. ASC	5-9	14-13
USCS	5-9	12-16
7. Columbus	4-10	10-16
8. Lander	3-11	13-15

First Team All-PBC

Renee Rice, ASC
Tisha England, USCA
Mary Jackson, FMU
Jametria Hannah, USCS
Lorain Truesdale, LU

Rookie of the Year

Yolanda Oliver, ASC

Player of the Year

Renee Rice, ASC

Coach of the Year

Lowell Barnhart, AC

Second Team All-PBC

Allison Barry, GC
Tracey Strange, AC
Kay Sanders, AC
Angie Davis, CC
Robin Edwards, AC
Fenissa Rice, FMU

1992-1993

TEAM	PBC	YEAR
1. USCS *	16-0	28-3
2. Augusta	14-2	24-5
3. ASC	10-6	16-10
4. GC	8-8	17-11
5. Lander	7-9	11-16
6. Columbus	6-10	12-15
7. Pembroke	5-11	10-17
8. FMU	3-13	11-17
9. USCA	3-13	8-18
Kennesaw	0-0	19-11

* NCAA participant

Rookie of the Year

April Haskins, CC

Player of the Year

Deedra Howard, USCS

Coach of the Year

Peggy Sells, USCS

First Team All-PBC

Deedra Howard, USCS
Lorian Truesdale, LU
Jeanette Polk, AC
LaTanya Sandifer, GC
Valerie Scott, USCS
Kay Sanders, AC

Second Team All-PBC

April Haskins, CC
Yolanda Oliver, ASC
Tracey Strange, AC
Iris Bethea, PSC
Jennifer Teeple, ASC
Vivian Edwards, CC

1993-1994

TEAM	PBC	YEAR
1. USCS *	15-1	27-4
2. Columbus	12-4	20-9
3. ASC	11-5	17-9
4. Augusta	9-7	16-11
5. GC	8-8	16-12
USCA	8-8	15-12
7. Pembroke	4-12	6-19
8. Lander	3-13	9-18
9. FMU	2-14	6-21
Kennesaw	0-0	18-11

First Team All-PBC

Valerie Scott, USCS
Iris Bethea, PSC
Jeanette Polk, AC
Kathleen Shriver, CC
Dwana Gardner, AC
Kim Moody, GC

Rookie of the Year

Meredith Sisson, USCS

Player of the Year

Valerie Scott, USCS

Coach of the Year

Jay Sparks, CC

Second Team All-PBC

Oni Tyler, CC
Yolanda Oliver, ASC
Sonya Cato, USCA
Amy Totten, GC
Jennifer Teeple, ASC
Paula Blackwell, USCS

1994-1995

TEAM	PBC	YEAR
1. USCS *	14-4	25-6
Augusta	14-4	19-9
Columbus	14-4	21-7
4. Kennesaw	12-6	15-12
5. FMU	8-10	11-15
6. ASC	8-10	12-17
7. USCA	7-11	12-15
GC	7-11	11-17
9. Pembroke	5-13	8-18
10. Lander	1-17	4-22

First Team All-PBC

Dwana Gardner, AC
Heather Abrams, USCS
Nicole Smith, ASC
Sharon Lee, CC
Sarah McAllister, KSC
Meredith Sisson, USCS

Rookie of the Year

Lawanna Monday, AC

Player of the Year

Dwana Gardner, AC

Coach of the Year

Lowell Barnhart, AC

Second Team All-PBC

Amanda Manning, GC
Kisha Conway, FMU
Barbara Hester, CC
Shawn Blassingame, USCA
Hayley Lystlund, AC
Faye Wright, LU

1995-1996

TEAM	PBC	YEAR
1. GC*	14-4	21-9
2. FMU	13-5	18-9
3. KSC	12-6	17-12
4. Augusta	11-7	19-9
5. USCS	10-8	14-13
6. Pembroke	9-9	15-12
Columbus	9-9	13-15
8. ASC	7-11	9-18
9. Lander	3-15	9-15
10. USCA	2-16	3-23
Clayton	0-0	13-15

* NCAA participant

Rookie of the Year

Carrie Long, CC

Player of the Year

Sarah McAllister, KSC

Coach of the Year

Wes Moore, FMU

First Team All-PBC

Hayley Lystlund, AC
Kisha Conway, FMU
Andrea Cox, PSC
Alicia Wilson, GC
Sarah McAllister, KSC
Lawanna Monday, AC

Second Team All-PBC

Christy Walker, GC
Rachel Garner, PSC
Heather Abrams, USCS
Jennifer Puckett, FMU
Christa Vaughan, ASC
Faye Wright, LU

1996-1997

TEAM	PBC	YEAR
1. KSU*	17-1	30-2
2. FMU*	14-4	21-8
3. GC&SU*	13-5	23-8
4. CSU	11-7	17-11
5. ASU	10-8	18-9
AASU	10-8	14-13
7. USCS	5-13	11-17
Lander	5-13	8-19
9. USCA	4-14	7-21
10. UNCP	1-17	1-25
Clayton	0-0	14-13

First Team All-PBC

Que Gilliam, CSU
Christy Walker, GC&SU
Joanna Cuprys, KSU
Lawanna Monday, ASU
Sarah McAllister, KSU
Chiffonia Adderson, FMU

Rookie of the Year

Chiffonia Adderson, FMU

Player of the Year

Joanna Cuprys, KSU

Coach of the Year

Colby Tilley, KSU

Second Team All-PBC

Tammy Smith, USCS
Jennifer Brabson, FMU
Christale Spain, USCA
Alicia Wilson, GC&SU
Christy Bromley, ASU
Faye Wright, LU

1997-1998

NORTH		
TEAM	PBC	YEAR
1. FMU*	15-1	30-3
2. ASU	9-7	18-10
3. USCS	7-9	14-13
Lander	7-9	12-14
5. USCA	6-10	10-17
6. UNCP	0-16	5-22

First Team All-PBC

Dion Thornton, KSU
Tocshia Campfield, CSU
Chiffonia Adderson, FMU
Tamarra Brown, GC&SU
Que Gilliam, CSU
Jennifer Brabson, FMU

Freshman of the Year

Damita Bullock, FMU

Player of the Year

Jennifer Brabson, FMU

Coach of the Year

Jay Sparks, CSU

Second Team All-PBC

Lawanna Monday, ASU
Tracy Davis, GC&SU
Janet Chadwick, KSU
Christale Spain, USCA
Tammy Smith, USCS
Cindy Koone, LU

1998-1999

NORTH		
TEAM	PBC	YEAR
1. FMU*	16-0	27-3
2. Lander *	11-5	20-10
3. ASU	7-9	13-15
USCA	7-9	16-11
5. USCS	3-13	6-21
6. UNCP	0-16	5-22

First Team All-PBC

Chiffonia Adderson, FMU
Jennifer Brabson, FMU
Rima Petronyte, KSU
Justyna Stanioch, KSU
Dion Thornton, KSU
Christy Wright, FMU

Freshman of the Year

Ginnell Curtis, UNCP

Player of the Year

Jennifer Brabson, FMU

Coach of the Year

Sheila Rhodes, LU

Second Team All-PBC

Sylvia Allen, CSU
Ginnell Curtis, UNCP
Quintina Harris, GC&SU
Reagan Housch, CSU
Demetria McClouden, AASU
Cindy Koone, LU



Renee Rice was the PBC Player of the Year in 1991-92

Peach Belt Conference Year-By-Year



1999-2000

NORTH

TEAM	PBC	YEAR
1. FMU*	13-3	25-8
2. Lander *	12-4	22-8
3. USCA	7-9	15-12
4. ASU	5-11	10-15
5. UNCP	3-13	11-15
6. USCS	2-14	5-21

SOUTH

1. KSU*	14-2	25-5
2. CSU*	12-4	28-8
3. UNF	10-6	16-11
4. GC&SU	10-6	17-10
5. Clayton	4-12	8-18
6. AASU	4-12	7-19

* NCAA participant

First Team All-PBC

Chiffonia Adderson, FMU
Jennifer Brabson, FMU
Rima Brazenas, KSU
Jackie Entzminger, LU
Amie Kane, KSU
Kinesha Harden, CSU

Second Team All-PBC

Joya Collier, Clayton
Jami Cornwell, USCA
Ginnell Curtis, UNCP
Janell Gerck, USCA
Rosslon Horton, GC&SU
Kamilah Moss, GC&SU
Christy Wright, FMU

Freshman of the Year

Jami Cornwell, USCA

Player of the Year

Rima Brazenas, KSU

Coach of the Year

Phil Stern, USCA

2000-2001

NORTH

TEAM	PBC	YEAR
1. USCA	14-2	22-7
2. FMU *	13-3	24-7
3. UNCP	6-10	14-13
4. ASU	5-11	12-15
5. Lander	2-14	6-17
6. USCS	2-14	7-19

SOUTH

1. CSU *	16-0	32-1
2. GC&SU	11-5	21-7
3. KSU	10-6	19-8
4. UNF	8-8	14-13
5. AASU	5-11	10-16
6. Clayton	4-12	6-20

* NCAA participant

First Team All-PBC

Zandrique Cason, AASU
Jami Cornwell, USCA
Kinesha Harden, CSU
Amie Kane, KSU
Shemika Turner, GC&SU
Christy Wright, FMU

Second Team All-PBC

Abby Boone, CSU
Ginnell Curtis, UNCP
Monica Dajksler, KSU
Beth Heyer, GC&SU
Lashawn Mincey, CSU
Julie Szabo, USCA

Freshman of the Year

Kia Manuel, USCS

Co-Players of the Year

Kinesha Harden, CSU
Amie Kane, KSU

Coach of the Year

Jay Sparks, CSU

2001-2002

NORTH

TEAM	PBC	YEAR
1. USCA *	16-3	22-6
2. FMU	12-7	16-11
3. UNCP	12-7	18-9
4. ASU	5-14	10-17
5. USCS	4-15	6-21
6. Lander	1-18	2-25

SOUTH

1. KSU	13-6	17-10
2. UNF	13-6	20-9
3. CSU	12-7	21-11
4. GC&SU *	11-8	19-12
5. Clayton	8-11	13-15
6. AASU	7-12	11-18

* NCAA participant

First Team All-PBC

Skye Barber, UNF
Denisha Ferguson, KSU
Ginnell Curtis, UNCP
Jami Cornwell, USCA
Julie Szabo, USCA
Betsy Foy, GC&SU

Second Team All-PBC

Zandrique Cason, AASU
Jennifer Lance, UNCP
Christy Thomas, FMU
Mikel Taylor, UNF
Catreia Shaw, CC&SU
Candace Turner, CSU

Freshman of the Year

Apryl Brown, CC&SU

Player of the Year

Skye Barber, UNF

Coach of the Year

Phil Stern, USC Aiken

2002-2003

NORTH

TEAM	PBC	YEAR
1. ASU *	13-6	19-10
2. USCA	9-10	19-13
3. USCS	7-12	13-15
4. Lander	6-12	12-15
5. FMU	5-14	12-18
6. UNCP	3-16	8-19

SOUTH

1. AASU *	17-2	27-4
2. CSU *	17-2	28-4
3. UNF *	12-7	20-12
4. Clayton	10-9	16-11
5. KSU	9-10	16-13
6. GC&SU	6-13	13-16

* NCAA participant

First Team All-PBC

Skye Barber, UNF
Denisha Ferguson, KSU
Sabrina Jones, ASU
Tishay Lewis, AASU
Catreia Shaw, CC&SU
Candace Turner, CSU

Second Team All-PBC

Jami Cornwell, USCA
Jontell Johnson, FMU
Andrea Lee, GC&SU
Ebony Orr, UNCP
Julie Szabo, USCA
Tasha Washington, AASU

Freshman of the Year

Yakeeshia Ross, USCS

Player of the Year

Tishay Lewis, AASU

Coach of the Year

Roger Hodge, AASU

2003-2004

NORTH

TEAM	PBC	YEAR
1. Lander *	14-2	24-6
2. ASU *	11-5	24-8
3. FMU	7-9	14-13
4. USCA	6-10	14-14
5. USCS	4-12	9-18
6. UNCP	2-14	8-20

SOUTH

1. AASU *	12-4	23-8
2. UNF *	12-4	24-6
3. GC&SU *	11-5	28-6
4. KSU	10-6	19-10
5. CSU	5-11	11-17
6. Clayton	2-14	10-18

* NCAA participant

First Team All-PBC

Skye Barber, UNF
Denisha Ferguson, KSU
Tracy Jacobs, Lander
Antionette Long, GC&SU
Latia Love, GC&SU
Tasha Washington, AASU

Second Team All-PBC

Natasha Hemphill, Lander
Alshaa' Hodges, ASU
Vandy Noldon, AASU
Latisha Perry, UNF
Natasha Stotler, UNCP
Ernesia Wideman, ASU

Freshman of the Year

Kaneetha Gordon, AASU

Player of the Year

Denisha Ferguson, KSU

Coach of the Year

Jonathan Norton, Lander



TEAM	W-L	PCT.
Armstrong Atlantic	195-190	.506
Augusta State	225-139	.618
Clayton State	76-115	.398
Columbus State	270-144	.652
Francis Marion	250-157	.614
GC&SU	262-145	.643
Kennesaw State	241-108	.691
Lander	172-208	.453
North Florida	118-71	.624
UNC Pembroke	120-200	.375
USC Aiken	194-197	.496
USC Upstate	194-197	.496

Conference Play

TEAM	W-L	PCT.
Armstrong Atlantic	107-111	.491
Augusta State	125-93	.576
Clayton State	36-82	.333
Columbus State	149-81	.648
Francis Marion	132-98	.574
GC&SU	138-92	.600
Kennesaw State	121-51	.703
Lander	80-149	.349
North Florida	68-50	.576
UNC Pembroke	57-147	.279
USC Aiken	97-130	.427
USC Upstate	101-129	.439

PBC Tournament

TEAM	W-L	PCT.
Armstrong Atlantic	12-10	.545
Augusta State	9-10	.473
Clayton State	3-5	.375
Columbus State	21-11	.656
Francis Marion	10-10	.500
GC&SU	20-9	.690
Kennesaw State	9-8	.529
Lander	6-8	.428
North Florida	5-6	.455
UNC Pembroke	2-11	.154
USC Aiken	5-11	.313
USC Upstate	9-9	.500

Roger Hodge was AASU's first PBC Coach of the Year honoree





Peach Belt Conference Tournament History

1992 (Augusta, Ga.)

Quarterfinals

USCA 79, Columbus 56

Semifinals

Augusta 71, ASC 63
GC 72, USCA 68

Championship

Augusta 74, GC 46

All-Tournament Team

Tisha England, USCA
Kay Sanders, Augusta
Allison Barry, GC
Angie Long, Augusta

Tournament MVP

Tracey Strange, Augusta

1993 (Augusta, Ga.)

First Round

FMU 93, USCA 89 (2ot)

Quarterfinals

USCS 73, FMU 60
GC 64, Lander 54
Columbus 70, ASC 60
Augusta 66, Pembroke 60

Semifinals

USCS 80, GC 63
Augusta 73, Columbus 60

Championship

Augusta 69, USCS 60

All-Tournament Team

Deedra Howard, USCS
Valerie Scott, USCS
Tracey Strange, Augusta
Dwana Gardner, Augusta
April Haskins, Columbus

Tournament MVP

Jeanette Polk, Augusta

1994 (Augusta, Ga.)

First Round

Lander 58, FMU (ot)

Quarterfinals

Columbus 87, Pembroke 54
ASC 72, USCA 60
USCS 77, Lander 57
GC 72, Augusta 63

Semifinals

USCS 63, GC 58
Columbus 71, ASC 64

Championship

USCS 61, Columbus 60

All-Tournament Team

Meredith Sisson, USCS
Faye Wright, Lander
Jennifer Teeple, ASC
Kim Moody, GC
Kathleen Shriver, Columbus

Tournament MVP

Katie Otis, Columbus

1995 (Augusta, Ga.)

First Round

GC 75, Lander 59
Pembroke 73, USCA 54

Quarterfinals

USCS 70, GC 63
Columbus 71, FMU 57
ASC 67, KSC 65
Augusta 84, Pembroke 71

Semifinals

USCS 70, Columbus 63
ASC 82, Augusta 65

Championship

USCS 69, ASC 49

All-Tournament Team

Heather Abrams, USCS
Dwana Gardner, Augusta
Yolanda Oliver, ASC
Sharon Lee, Columbus
Mary Ann Merritt, ASC

Tournament MVP

Sherry Clark, USCS

1996 (Milledgeville, Ga.)

Quarterfinals

Columbus 82, FMU 78
KSC 86, Pembroke 71
Augusta 58, USCS 54
GC 76, ASC 60

Semifinals

KSC 70, Columbus 57
GC 69, Augusta 66

Championship

GC 55, KSC 52

All-Tournament Team

April Haskins, Columbus
Claire Servy, Augusta
Christy Walker, GC
Kim Watts, KSC
Alicia Wilson, GC

Tournament MVP

Sarah McAllister, KSC

1997 (Milledgeville, Ga.)

First Round

USCA 58, Lander 47
USCS 73, UNCP 66

Quarterfinals

KSU 88, USCA 63
CSU 78, ASU 75 (ot)
FMU 66, USCS 63
GC&SU 68, AASU 54

Semifinals

KSU 62, CSU 61
GC&SU 70, FMU 48

Championship

KSU 78, GC&SU 77

All-Tournament Team

Que Gilliam, CSU
Tamarra Brown, GC&SU
Chiffonia Adderson, FMU
Sarah McAllister, KSU
Christy Walker, GC&SU

Tournament MVP

Joanna Cuprys, KSU

1998 (Savannah, Ga.)

First Round

UNF 71, USCA 57
Clayton 75, USCS 64
KSU 56, UNCP 40
AASU 71, Lander 65

Quarterfinals

FMU 63, UNF 60
Clayton 78, GC&SU 67
ASU 77, KSU 71
CSU 81, AASU 71

Semifinals

FMU 92, Clayton 43
CSU 97, ASU 96 (ot)

Championship

FMU 71, CSU 67

All-Tournament Team

Lawanna Monday, ASU
Joya Collier, Clayton
Damita Bullock, FMU
Chiffonia Adderson, FMU
Reagan Housch, CSU

Tournament MVP

Que Gilliam, CSU

1999 (Savannah, Ga.)

First Round

UNF 71, USCS 58
ASU 102, Clayton 98 (ot)
GC&SU 90, USCA 73
AASU 69, UNCP 60

Quarterfinals

FMU 57, UNF 43
CSU 87, ASU 69
Lander 90, GC&SU 72 (ot)
KSU 78, AASU 75

Semifinals

CSU 67, FMU 65
Lander 80, KSU 66

Championship

Lander 73, CSU 69

All-Tournament Team

Jennifer Brabson, FMU
Justyna Stanioch, KSU
Reagan Housch, CSU
Jackie Entzminger, Lander
Robyn Davis, CSU

Tournament MVP

Cindy Koone, Lander

2002 (Columbus, Ga.)

First Round

GC&SU 72, USCS 50
AASU 83, UNCP 73
Clayton 68, ASU 65
CSU 83, Lander 76

Quarterfinals

GC&SU 69, USCA 60
AASU 62, KSU 57
UNF 64, Clayton 62
CSU 82, FMU 80 (ot)

Semifinals

GC&SU 72, AASU 64
UNF 76, CSU 61

Championship

GC&SU 68, UNF 66

All-Tournament Team

Betsy Foy, GC&SU
Skye Barber, UNF
Mikel Taylor, UNF
Zandrique Cason, AASU
Ginnell Curtis, UNCP

Tournament MVP

Andrea Lee, GC&SU

2003 (Columbus, Ga.)

First Round

KSU 78, Lander 60
UNCP 95, UNF 88 (2ot)
FMU 59, CCSU 47
GCSU 76, USCS 69 (ot)

Quarterfinals

AASU 65, KSU 60
USCA 67, UNCP 51
FMU 61, ASU 55 (ot)
CSU 74, GCSU 63

Semifinals

AASU 69, USCA 63
CSU 58, FMU 46

Championship

AASU 56, CSU 55

All-Tournament Team

Candace Turner, CSU
Courtney Favors, CSU
Denisha Ferguson, KSU
Jontell Johnson, FMU
Tasha Washington, AASU

Tournament MVP

Tishay Lewis, AASU

2004 (Augusta, Ga.)

First Round

KSU 84, USCS 76
FMU 65, CCSU 63
CSU 59, USCA 53
GCSU 76, UNCP 62

Quarterfinals

Lander 66, KSU 61
AASU 63, FMU 52
UNF 63, CSU 45
GCSU 68, ASU 47

Semifinals

Lander 67, AASU 64
GCSU 61, UNF 59

Championship

GCSU 79, Lander 67

All-Tournament Team

Jennifer Beamon, LU
Antionette Long, GCSU
Latisha Perry, GCSU
Tasha Washington, AASU
Jacquay White, Lander

Tournament MVP

Latia Love, GCSU



AASU is 1-1 in PBC Tournament Championship games

2004-05 Peach Belt Conference Schedule



November

5	Armstrong Atlantic State vs. Anderson	3:30
	USC Aiken vs. Henderson State	8:30
6-7	AASU at Disney Tip-Off Classic	
	USC Aiken at Disney Tip-Off Classic	
16	Clark Atlanta at Columbus State	6:00
	Queens at UNC Pembroke	6:00
	USC Aiken at Newberry	7:00
	West Georgia at GC&SU	7:00
	Southern Poly at Kennesaw State	7:00
17	Flagler at North Florida	7:00
19	UNC Pembroke vs. Fayetteville State	2:00
	Augusta State vs. Virginia State	5:30
	Columbus State vs. Mars Hill	6:00
	(USC Upstate vs. North Greenville	6:00
	St. Andrews at Francis Marion	6:00
	Tampa at USC Aiken	7:30
	Webber at Clayton State	8:00
	Kennesaw State at Tusculum	8:00
	Lander at Carson-Newman	8:00
20	Augusta State vs. Tampa	1:00
	Edward Waters at North Florida	2:00
	UNC Pembroke vs. St. Andrews	2:00
	Northwood (Mich.) at AASU	2:00
	Kennesaw State vs. North Greenville	2:00
	Virginia State at USC Aiken	3:00
	BPC/Ala-Huntsville at Clayton State	2/4:00
	GC&SU at Rollins	4:00
	Lander vs. Mars Hill	4:00
	USC Upstate at Tusculum	4:00
	Columbus State at Carson-Newman	6:00
	Fayetteville State at Francis Marion	6:00
22	Tuskegee at Columbus State	5:30
23	Presbyterian at Francis Marion	5:30
	Lander at Lenoir-Rhyne	5:30
	Stillman at Clayton State	6:00
	USC Upstate at Belmont Abbey	6:00
	UNC Pembroke at Pfeiffer	6:00
	Armstrong Atlantic State at Morris	7:00
24	USC Aiken at Limestone	5:30
26	AASU vs. Florida Southern	1:00
	Francis Marion at UNF (non-conf)	4:00
	Augusta State vs. St. Paul's	5:30
	Clayton State vs. Montevallo	5:30
	Columbus State vs. Presbyterian	5:30
	Virginia Union at Kennesaw State	6:00
	Newberry at Lander	6:00
	California (Pa.) at USC Aiken	7:30
	GC&SU vs. N.C. Central	8:00
27	Augusta State vs. California (Pa.)	1:00
	Converse at USC Upstate	1:00
	Francis Marion vs. Rollins	2:00
	GC&SU vs. Virginia Union	2:00
	UNC Pembroke at Tusculum	2:00
	Armstrong Atlantic State at Eckerd	3:00
	Clayton State at West Georgia	3:00
	St. Paul's at USC Aiken	3:00
	Columbus State vs. Newberry	4:00
	N.C. Central at Kennesaw State	4:00
	Bowie State at North Florida	4:00
	Presbyterian at Lander	6:00
29	USC Upstate at N.C. Central	5:30
	Morris at UNC Pembroke	6:00
30	North Florida at Florida Tech	5:30
	Livingstone at Francis Marion	5:30
	Albany State at GC&SU	5:30
	Lander at College of Charleston	6:00
	Clayton State at West Alabama	6:30
	Valdosta State at Armstrong Atlantic State	7:30

December

1	Catawba at USC Aiken	5:30
	Morris at Augusta State	5:30
	Presbyterian at USC Upstate	6:00
	Kennesaw State at West Georgia	7:00
2	Francis Marion at Fayetteville State	5:30
	Lander at Erskine	5:30
	UNC Pembroke at Allen	6:00
3	Columbus State vs. St. Augustine's	5:30
	Clayton State at Mars Hill	6:00
	GC&SU vs. Johnson C. Smith	6:00
	W.V. Tech at USC Aiken	7:00
4	Armstrong Atlantic State at Presbyterian	2:00
	W.V. Tech at Augusta State	2:00
	USC Upstate at Newberry	2:00

	GC&SU at Shaw	4:00
	North Florida at Rollins	4:00
	North Alabama at Clayton State	5:30
	Columbus State vs. N.C. Central	6:00
	Kennesaw State at Alabama-Huntsville	8:00
	USC Aiken at Furman	TBA
6	Paine at Augusta State	5:30
	Francis Marion at Wingate	6:00
	Lander at Voorhees	6:00
	Mars Hill at USC Upstate	6:00
	Augusta State at Univ. of Georgia	7:00
10	UNC Pembroke at Livingstone	3:00
11	GC&SU at West Georgia	5:30
13	North Florida at Shaw	7:00
	West Georgia at Kennesaw State	7:00
	Fayetteville State at AASU	7:30
	Coker at UNC Pembroke	5:00
14	USC Aiken at Carson-Newman	6:00
15	GC&SU at Valdosta State	7:00
16	Augusta State at Shaw	6:00
	Francis Marion at Anderson	7:00
17	West Georgia at Clayton State	5:30
	Lenoir-Rhyne at Armstrong Atlantic State	6:00
18	Mars Hill at Armstrong Atlantic State	6:00
20	North Florida vs. Charleston (W.V.)	TBA
21	Armstrong Atlantic State at Florida Tech	5:30
	North Florida vs. Bryan/Concordia	TBA
29	Clafin at Clayton State	3:00
	GC&SU vs. Elizabeth City State	5:30
	Columbia at Columbus State	7:30
30	UNC Pembroke at Catawba	12:00
	Francis Marion vs. Winston-Salem State	1:00
	Miles/Carson-Newman at Clayton State	1/3:00
	GC&SU vs. Columbia	2:00
	Florida Tech at North Florida	3:00
	N.C. Central at USC Upstate	3:00
	Elizabeth City State at Columbus State	4:00
	Augusta State at Benedict	6:00
	Alabama-Huntsville at Kennesaw State	7:00
	AASU at Fayetteville State	7:30
31	Francis Marion vs. N.C. Central	2:00
	Rollins at North Florida	3:00
	Winston-Salem State at USC Upstate	4:00
	Newberry at Kennesaw State	7:00

January

2	Kennesaw State vs. North Dakota State	2:00
2	USC Aiken at Presbyterian	2:00
	Columbus State at West Georgia	3:00
	Lander vs. Carson-Newman	6:00
3	Lander at Catawba	4:00
	USC Upstate at Lincoln Memorial	6:00
	Mt. Olive at UNC Pembroke	6:00
	Tusculum at Kennesaw State	7:00
5	UNC Pembroke at Augusta State	5:30
	GC&SU at Armstrong Atlantic State	5:30
	Lander at Francis Marion	5:30
	Clayton State at North Florida	5:30
	Columbus State at Kennesaw State	5:30
	USC Upstate at USC Aiken	5:30
8	Columbus State at UNC Pembroke	2:00
	Francis Marion at Clayton State	2:00
	North Florida at USC Upstate	2:00
	GC&SU at Lander	5:30
	Kennesaw State at USC Aiken	5:30
	Augusta State at AASU	5:30
12	USC Aiken at UNC Pembroke	5:30
	Kennesaw State at GC&SU	5:30
	Francis Marion at USC Upstate	5:30
	Lander at Augusta State	5:30
	Columbus State at North Florida	5:30
	AASU at Clayton State	5:30
15	USC Aiken at Columbus State	1:00
	North Florida at Augusta State	2:00
	USC Upstate at Kennesaw State	2:00
	UNC Pembroke at GC&SU	5:30
	AASU at Francis Marion	5:30
	Lander at Clayton State	5:30
19	Lander at UNC Pembroke	5:30
	North Florida at GC&SU	5:30
	USC Aiken at Francis Marion	5:30
	Augusta State at USC Upstate	5:30
	Clayton State at Columbus State	5:30
	Kennesaw State at AASU	5:30
22	Clayton State at UNC Pembroke	2:00
	Francis Marion at North Florida	2:00
	Kennesaw State at Augusta State	2:00

	Columbus State at USC Upstate	2:00
	Armstrong Atlantic State at Lander	2:00
	GC&SU at USC Aiken	5:30
26	UNC Pembroke at USC Aiken	5:30
	GC&SU at Kennesaw State	5:30
	USC Upstate at Francis Marion	5:30
	Augusta State at Lander	5:30
	North Florida at Columbus State	5:30
	Clayton State at AASU	5:30
29	Augusta State at Columbus State	12:00
	Kennesaw State at Francis Marion	2:00
	Lander at North Florida	2:00
	UNC Pembroke at AASU	5:30
	USC Upstate at GC&SU	5:30
	USC Aiken at Clayton State	5:30

February

4	Kennesaw State at AASU	5:30
2	UNC Pembroke at Lander	5:30
	GC&SU at North Florida	5:30
	Francis Marion at USC Aiken	5:30
	USC Upstate at Augusta State	5:30
	Columbus State at Clayton State	5:30
	AASU at Kennesaw State	5:30
5	Francis Marion at Columbus State	1:00
	North Florida at UNC Pembroke	2:00
	Lander at Kennesaw State	2:00
	Augusta State at GC&SU	5:30
	Clayton State at USC Upstate	5:30
	Armstrong Atlantic State at USC Aiken	5:30
9	Francis Marion at UNC Pembroke	5:30
	GC&SU at Columbus State	5:30
	USC Aiken at Augusta State	5:30
	North Florida at AASU	5:30
	Clayton State at Kennesaw State	5:30
	USC Upstate at Lander	5:30
12	UNC Pembroke at USC Upstate	2:00
	Augusta State at Francis Marion	2:00
	Kennesaw State at North Florida	2:00
	Columbus State at AASU	2:00
	Clayton State at GC&SU	5:30
	Lander at USC Aiken	5:30
16	Augusta State at UNC Pembroke	5:30
	Armstrong Atlantic State at GC&SU	5:30
	Francis Marion at Lander	5:30
	North Florida at Clayton State	5:30
	Kennesaw State at Columbus State	5:30
19	USC Aiken at USC Upstate	5:30
	UNC Pembroke at Kennesaw State	2:00
	GC&SU at Francis Marion	2:00
	USC Aiken at North Florida	2:00
	USC Upstate at AASU	2:00
	Columbus State at Lander	4:00
	Clayton State at Augusta State	5:30
23	UNC Pembroke at Francis Marion	5:30
	Columbus State at GC&SU	5:30
	Augusta State at USC Aiken	5:30
	AASU at North Florida	5:30
	Kennesaw State at Clayton State	5:30
	Lander at USC Upstate	5:30
26	USC Upstate at UNC Pembroke	2:00
	North Florida at Kennesaw State	2:00
	AASU at Columbus State	6:00
	GC&SU at Clayton State	5:30
	Francis Marion at Augusta State	5:30
	USC Aiken at Lander	5:30

March

2005 Peach Belt Conference Women's Basketball Tournament

March 1-6
Augusta, Ga.

NCAA Regionals

March 11-14
TBA

NCAA Elite Eight

March 23-26
Hot Springs, Ark.

The PBC returned to a 16-game league slate in 2003-04





Individual and Scoring Records

Individual Records

Most Points

First Half: 30, Renee Rice vs. Brewton-Parker, 2-19-92
Second Half: 23, Renee Rice vs. Brewton-Parker, 2-19-92
Game: 53, Renee Rice vs. Brewton-Parker, 2-19-92
Season: 653, Terralyn Edwards, 1981-82
Career: 1,360, Gigi Gibson, 1980-84

Best Scoring Average

Season: 24.4, Terralyn Edwards, 1979-80
Career: 24.0, Renee Rice, 1991-92

Most Field Goals Made

Game: 24, Renee Rice vs. Brewton-Parker, 2-19-92
Season: 276, Renee Rice, 1991-92
Career: 566, Gigi Gibson, 1980-84

Most Consecutive Field Goals

Game: 13, Renee Rice at USC Spartanburg, 2-1-92
Season: 17, Renee Rice vs. GC&SU, 1-29-92 (4)
and at USC Spartanburg, 2-1-92 (13)

Most Field Goals Attempted

Game: 34, Renee Rice vs. Brewton-Parker, 2-19-92
Season: 667, Terralyn Edwards, 1981-82
Career: 1,376, Gigi Gibson, 1980-84

Best Field Goal Percentage

Game (min. 8 attempts):
1.000 (8-8), Kim Pitts vs. ASU, 1-20-86
Kim Pitts vs. GC&SU, 2-21-86
(min. 10 attempts):
.933 (14-15), Demetria McClouden vs. Fla. Tech, 12-3-98
Season: .643 (137-213), Christa Vaughan, 1995-96
Career: .601 (302-502), Christa Vaughan, 1995-98



The PBC Freshman of the Year in 1991-92, Yolanda Oliver made a school record 99 career starts.

Most 3-Pointers Made

Game: 9, Debra Morrell vs. Lander, 1-28-95
Season: 82, Debra Morrell, 1994-95
Career: 183, Michelle Hubbard, 1995-98, 00-01

Most 3-Pointers Attempted

Game: 18, Debra Morrell vs. Lander, 1-28-95
Season: 240, Debra Morrell, 1994-95
Career: 543, Michelle Hubbard, 1995-98, 00-01

Best 3-Point Percentage

Game (min. 6 att.):
.857 (6-7), Sheri Hanners vs. USC Aiken, 2-13-99
Season: .436 (41-94), Jamie Townsend, 1996-97
Career: .384 (56-146), Duanda Ball, 1999-2000

Most Free Throws

Game: 17, Terralyn Edwards vs. Savannah State, 2-18-80
Season: 199, Terralyn Edwards, 1981-82
Career: 361, Terralyn Edwards, 1978-82

Most Free Throws Attempted

Game: 20, Terralyn Edwards vs. Savannah State, 2-18-80
Season: 263, Terralyn Edwards, 1981-82
Career: 484, Terralyn Edwards, 1979-83

Best Free Throw Percentage

Game (min. 10 attempts):
1.000 (12-12), Debra Danielson vs. Edward Waters, 11-21-83
(11-11), Tasha Washington vs. Fayetteville St., 11-22-03
Season: .810 (85-105), Norma Faison, 1984-85
Career: .768 (228-297), Lexie Martin, 1998-02

Most Rebounds

Offensive: 14, Renee Rice at Lander, 1-11-92
Defensive: 18, Zandrique Cason vs. Lenoir-Rhyne, 12-15-00
Game: 27, Cindy Pound at Tift, 1-12-79
Season: 373, Gigi Gibson, 1981-82
Career: 963, Gigi Gibson, 1980-84

Best Rebound Average

Season: 17.0, Cindy Pound, 1978-79
Career: 14.1, Cindy Pound, 1978-80

Most Assists

Game: 15, Yolanda Oliver vs. Kennesaw State, 12-13-94
Season: 174, Yolanda Oliver, 1994-95
Career: 448, Yolanda Oliver, 1991-95

Most Steals

Game: 10, Norma Faison at Tift, 11-17-84
Season: 106, Tasha Washington, 2003-04
Career: 302, Yolanda Oliver, 1991-95

Most Blocked Shots

Game: 6, Michelle Phillips at Georgia Southern, 2-26-88
Dina Mulholland vs. Francis Marion, 2-16-91
Tishay Lewis vs. Clayton State, 12-7-02
Season: 59, Michelle Phillips, 1987-88
Career: 84, Zandrique Cason, 2001-03

Most Games

Season: 32, Beth Benefield, Gigi Gibson, Lee Harmer, 1981-82
Career: 113, Marloes Renskers, 2000-04

Most Minutes Played

Game: 49, Toni Bell-Yon at Francis Marion, 1-26-91 (2ot)
Season: 1,000 (29 games), Debra Morrell, 1994-95
Career: 3,511 (108 games), Yolanda Oliver, 1991-95

Most Consecutive Starts

Career: 99, Yolanda Oliver, 1991-95

Scoring Records

Most Games w/20 Or More Points

Season: 22, Terralyn Edwards, 1981-1982
Career: 38, Terralyn Edwards, 1979-1983

Most Games In Double Figures

Season: 30 (30 games), Tasha Washington, 2003-04
Career: 73 (109 games), Gigi Gibson, 1980-1984

Consecutive Games In Double Figures

31, Tasha Washington, 2002-03 (last game) & 2003-04 (all 30)

30-Point Games

Date	Player	Pts. Against	Score
1/27/78	Carmen Escartin	38 at Piedmont	W 85-75
1/12/79	Cindy Pound	34 Tift	W 79-69
2/20/79	Cindy Pound	38 at Charleston So.	W 76-63
11/19/79	Cindy Pound	38 at Savannah St.	W 80-71
11/26/79	Cindy Pound	41 at Central Fla.	W 98-77
1/5/80	Terralyn Edwards	31 Ga. Southwestern	W 71-59
1/14/80	Terralyn Edwards	32 at GC&SU	L 68-59
2/8/80	Terralyn Edwards	31 Fort Valley State	L 84-77
2/9/80	Terralyn Edwards	37 at Charleston So.	W 82-55
2/18/80	Terralyn Edwards	39 Savannah State	W 98-75
12/19/80	Debra David	35 at North Georgia	W 81-74
1/8/82	Terralyn Edwards	36 Shorter	W 70-62
1/23/82	Gigi Gibson	30 at Shorter	W 74-70
3/11/82	Terralyn Edwards	31 Fla. International	L 81-77
2/2/85	Cynthia Hargrove	38 Tift	W 105-66
11/23/85	Norma Faison	33 Rollins	W 72-51
11/26/85	Norma Faison	32 Flagler	W 105-68
12/8/85	Norma Faison	30 North Georgia	W 83-78
12/8/87	Heather Poppell	38 at West Georgia	L 95-69
1/18/88	Heather Poppell	31 Flagler	W 74-68
2/13/88	Heather Poppell	35 at Columbia	W 79-67
2/16/88	Heather Poppell	30 Fort Valley State	L 109-68
2/22/88	Heather Poppell	36 Savannah State	L 78-66
12/9/88	Melissa Pettway	31 at West Georgia	L 96-68
1/8/92	Renee Rice	31 Francis Marion	L 66-64
2/1/92	Renee Rice	42 at USC Spartanburg	W 69-56
2/5/92	Renee Rice	37 Columbus State	W 60-52
2/17/92	Renee Rice	31 Spelman	W 79-49
2/19/92	Renee Rice	53 Brewton-Parker	W 89-84
12/11/93	Jennifer Teeple	34 Florida Tech	W 69-60
1/31/94	Jennifer Teeple	30 at Augusta State	W 66-59
12/13/94	Nicole Smith	34 Kennesaw State	L 87-86
1/31/98	Demetria McClouden	31 at Augusta State	L 83-79
12/3/98	Demetria McClouden	43 Florida Tech	W 78-72
1/2/99	Demetria McClouden	30 at GC&SU	L 85-73
2/19/99	Demetria McClouden	33 UNC Pembroke	W 69-60
11/29/00	Zandrique Cason	31 at Spelman	W 79-61
1/4/03	Tishay Lewis	30 at Lander	W 82-72
1/15/03	Tishay Lewis	34 at USC Aiken	W 80-69
2/5/03	Tishay Lewis	30 Augusta State	W 86-53
2/12/03	Tishay Lewis	32 at North Florida	W 69-58
2/11/04	Tasha Washington	34 at North Florida	L 62-61
2/21/04	Tasha Washington	32 at USC Spartanburg	W 78-76

20-Rebound Games

Date	Player	Reb. Against	Score
1/31/78	Carmen Escartin	20 at Augusta State	L 87-67
2/17/78	Patty Rountree	23 Georgia Baptist	W 74-59
11/18/78	Cindy Pound	20 Spartanburg Meth.	W 79-64
12/4/78	Cindy Pound	24 at GC&SU	W 77-44
1/12/79	Cindy Pound	27 Tift	W 79-69
1/27/79	Cindy Pound	23 at Georgia Tech	W 61-51
2/11/79	Cindy Pound	23 Ga. Southwestern	W 70-54
2/14/79	Cindy Pound	23 at Augusta State	L 79-76
2/20/79	Cindy Pound	23 at Baptist	W 76-63
11/26/79	Cindy Pound	25 at Central Florida	W 98-77
11/17/80	Debra David	20 Savannah State	L 74-54
1/13/84	Debra Danielson	20 Shorter	L 86-71
1/28/84	Debra Danielson	22 North Georgia	W 76-69
2/4/84	Debra Danielson	20 at Tift	W 82-76
	Gigi Gibson	20 at Tift	W 82-76
1/29/92	Renee Rice	23 at GC&SU	L 66-59
12/15/00	Zandrique Cason	20 Lenoir-Rhyne	L 69-56
11/21/01	Zandrique Cason	24 at Fort Valley St.	L 53-47
2/13/02	Zandrique Cason	23 at North Florida	L 67-59



Tasha Washington scored in double figures in all 30 games in 2003-04

Season Top 10s



Double-Double Seasons

Carmen Escartin, 77-78	17.2 ppg	10.6 rpg
Cindy Pound, 78-79	19.7 ppg	17.0 rpg
Terralyn Edwards, 79-80	24.4 ppg	11.8 rpg
Cindy Pound, 79-80	20.6 ppg	11.7 rpg
Gigi Gibson, 81-82	13.8 ppg	11.6 rpg
Gigi Gibson, 82-83	17.4 ppg	10.4 rpg
Debra Danielson, 83-84	15.6 ppg	11.4 rpg
Dee Burns, 85-86	15.3 ppg	10.5 rpg
Renee Rice, 91-92	24.0 ppg	13.1 rpg
Zandrique Cason, 00-01	16.7 ppg	10.3 rpg
Zandrique Cason, 01-02	15.4 ppg	10.6 rpg

Points

1. Terralyn Edwards, 81-82	653
2. Renee Rice, 91-92	648
3. Tasha Washington, 03-04	641
4. Terralyn Edwards, 79-80	585
5. Tishay Lewis, 02-03	557
6. Heather Poppell, 87-88	511
7. Demetria McClouden, 98-99	492
8. Gigi Gibson, 82-83	470
9. Norma Faison, 84-85	463
10. Zandrique Cason, 01-02	448

Points Per Game

1. Terralyn Edwards, 79-80	24.4
2. Renee Rice, 91-92	24.0
3. Heather Poppell, 87-88	22.2
4. Terralyn Edwards, 81-82	21.8
5. Tasha Washington, 03-04	21.4
6. Cindy Pound, 79-80	20.6
7. Cindy Pound, 78-79	19.7
8. Norma Faison, 85-86	19.2
9. Tishay Lewis, 02-03	18.0
10. Demetria McClouden, 98-99	17.6

Rebounds

1. Gigi Gibson, 81-82	373
2. Renee Rice, 91-92	354
3. Cindy Pound, 78-79	340
4. Zandrique Cason, 01-02	308
5. Debra Danielson, 83-84	307
6. Terralyn Edwards, 79-80	283
7. Gigi Gibson, 82-83	282
8. Patty Rountree, 77-78	276
9. Zandrique Cason, 00-01	269
10. Nicole Smith, 94-95	263

Rebounds Per Game

1. Cindy Pound, 78-79	17.0
2. Patty Rountree, 77-78	13.8
3. Renee Rice, 91-92	13.1
4. Terralyn Edwards, 79-80	11.8
5. Cindy Pound, 79-80	11.7
6. Gigi Gibson, 81-82	11.6
7. Debra Danielson, 83-84	11.4
8. Carmen Escartin, 77-78	10.6
Zandrique Cason, 01-02	10.6
10. Dee Burns, 85-86	10.5

Field Goals Made

1. Renee Rice, 91-92	276
2. Terralyn Edwards, 81-82	227
3. Terralyn Edwards, 79-80	215
4. Tasha Washington, 03-04	205
5. Demetria McClouden, 98-99	201
6. Cindy Pound, 79-80	196
7. Gigi Gibson, 82-83	193
8. Norma Faison, 84-85	189
9. Tishay Lewis, 02-03	183
10. Heather Poppell, 87-88	178

Field Goal % (Min. 150 att.)

1. Christa Vaughan, 95-96	643 (137-213)
2. Demetria McClouden, 98-99	604 (201-333)
3. Dee Burns, 85-86	601 (152-253)
4. Christa Vaughan, 96-97	588 (137-233)
5. Renee Rice, 91-92	584 (276-473)
6. Sonia Oliver, 97-98	577 (138-239)
7. Angela Foote, 93-94	571 (88-154)
8. Sonia Oliver, 96-97	550 (93-169)
9. Debra Danielson, 83-84	543 (164-302)
10. Sonya Mintz, 99-00	532 (84-158)

3-Point Field Goals Made

1. Debra Morrell, 94-95	82
2. Jennifer Teeple, 93-94	62
3. Jennifer Teeple, 92-93	59
4. Michelle Hubbard, 95-96	58
5. Duanda Ball, 99-00	56
6. Vandy Noldon, 03-04	54
7. Michelle Hubbard, 96-97	53
8. Lexie Martin, 98-99	52
9. Toni Bell-Yon, 89-90	49
Tasha Washington, 02-03	49

3-Point % (min. 1 3PM/gm)

1. Jamie Townsend, 96-97	436 (41-94)
2. Vandy Noldon, 02-03	392 (29-74)
3. Tishay Lewis, 02-03	389 (42-108)
4. Tasha Washington, 02-03	386 (49-127)
5. Duanda Ball, 99-00	384 (56-146)
6. Toni Bell-Yon, 89-90	383 (49-128)
7. Jennifer Teeple, 92-93	381 (59-155)
8. Lexie Martin, 98-99	371 (52-140)
9. Lexie Martin, 00-01	369 (48-130)
10. Michelle Hubbard, 96-97	356 (53-149)

Free Throws Made

1. Terralyn Edwards, 81-82	199
2. Tasha Washington, 03-04	190
3. Terralyn Edwards, 79-80	155
Heather Poppell, 87-88	155
5. Tishay Lewis, 02-03	149
6. Zandrique Cason, 00-01	139
7. Zandrique Cason, 01-02	132
8. Cindy Pound, 79-80	103
9. Gigi Gibson, 81-82	102
10. Tasha Washington, 02-03	100

Free Throw % (min. 2 FTM/gm)

1. Norma Faison, 84-85	.810 (85-105)
2. Lexie Martin, 00-01	.789 (71-90)
3. Tishay Lewis, 02-03	.788 (149-189)
4. Lexie Martin, 01-02	.767 (66-86)
5. Tasha Washington, 03-04	.763 (190-249)
6. Dee Burns, 85-86	.759 (63-83)
7. Terralyn Edwards, 81-82	.757 (199-263)
8. Lee Harmer, 81-82	.750 (84-112)
9. Kim Pitts, 85-86	.747 (74-99)
10. Terralyn Edwards, 79-80	.738 (155-210)

Assists

1. Yolanda Oliver, 94-95	174
2. Catherine Shields, 95-96	130
3. Michelle Hubbard, 95-96	120
4. Michelle Hubbard, 97-98	118
5. Michelle Hubbard, 96-97	117
6. Renee Johnson, 83-84	115
7. Cheryl Pierce, 90-91	105
Andrea Popwell, 91-92	105
Tasha Washington, 03-04	105
10. Yolanda Oliver, 92-93	99

Steals

1. Tasha Washington, 03-04	106
2. Marva Lindsay, 92-93	97
3. Yolanda Oliver, 94-95	93
4. Tishay Lewis, 02-03	91
5. Yolanda Oliver, 92-93	89
6. Norma Faison, 83-84	87
7. Renee Rice, 91-92	80
8. Tasha Washington, 02-03	79
9. Marva Lindsay, 93-94	78
10. Norma Faison, 83-84	76
Cynthia Hargrove, 84-85	76

Blocked Shots

1. Michelle Phillips, 87-88	59
2. Dina Mulholland, 90-91	45
3. Aurora Campbell, 81-82	33
4. Zandrique Cason, 01-02	31
5. Terralyn Edwards, 81-82	30
6. Tishay Lewis, 02-03	29
7. Zandrique Cason, 02-03	27
8. Zandrique Cason, 00-01	26
Rachel Baker, 01-02	26
10. Dorthell Little, 99-00	24

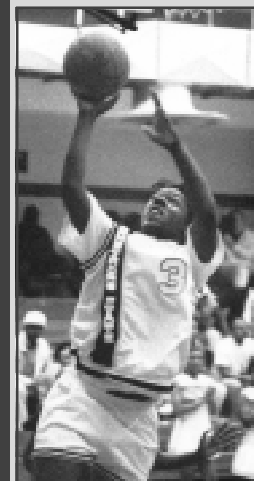

Renee Rice, the 1991-92 PBC Player of the Year, averaged 24.0 points per game that season, the second-best single-season scoring average in Peach Belt Conference women's basketball history. She also owns the PBC record for points in one game with 53.

Washington set the AASU single-season steals record (106) in 2003-04





Career Top 10s

Games Played

1. Marloes Renskers, 00-04	113
2. Gigi Gibson, 80-84	109
3. Yolanda Oliver, 91-95	108
Kristi Steele, 92-96	108
5. Michelle Hubbard, 95-98, 00-01	106
6. Lexie Martin, 98-02	105
7. Becky Dyson, 95-99	102
8. Robin Gray, 94-98	101
9. Lee Harmer, 78-82	99
10. Walette Widener, 88-92	98

Points

1. Gigi Gibson, 80-84	1360
2. Terralyn Edwards, 79-83	1275
Yolanda Oliver, 91-95	1275
4. Zandrique Cason, 00-03	1212
5. Lexie Martin, 98-02	1119
6. Michelle Hubbard, 95-98, 00-01	1114
7. Norma Faison, 83-86	1091
8. Tasha Washington, 02-04	1064
9. Lee Harmer, 78-82	921
10. Cindy Pound, 78-80	889

Points Per Game

1. Renee Rice, 91-92	24.0
2. Heather Poppell, 87-88	22.2
3. Terralyn Edwards, 79-83	22.0
4. Cindy Pound, 78-80	20.2
5. Tishay Lewis, 02-03	18.0
6. Tasha Washington, 02-04	17.4
7. Carmen Escartin, 77-78	17.2
8. Debra David, 78-80	16.3
9. Kim Pitts, 85-86	16.0
10. Debra Danielson, 83-85	15.7

Rebounds

1. Gigi Gibson, 80-84	963
2. Zandrique Cason, 00-03	774
3. Cindy Pound, 78-80	621
4. Sonia Oliver, 94-98	618
5. Terralyn Edwards, 79-83	555
6. Kristi Steele, 92-96	547
7. Debra Danielson, 83-85	496
8. Sharleen Hamilton, 80-83	490
9. Yolanda Oliver, 91-95	448
10. Patty Rountree, 76-78	431

Rebounds Per Game

1. Cindy Pound, 78-80	14.1
2. Renee Rice, 91-92	13.1
3. Patty Rountree, 76-78	12.3
4. Carmen Escartin, 77-78	10.6
5. Terralyn Edwards, 79-83	9.6
6. Sharleen Hamilton, 80-83	9.2
Debra Danielson, 83-85	9.2
8. Zandrique Cason, 00-03	9.0
9. Gigi Gibson, 80-84	8.8
10. Kim Pitts, 85-86	8.6

Field Goals Made

1. Gigi Gibson, 80-84	566
2. Yolanda Oliver, 91-95	520
3. Terralyn Edwards, 79-83	457
4. Norma Faison, 83-86	443
5. Zandrique Cason, 00-03	416
6. Michelle Hubbard, 95-98, 00-01	374
7. Lexie Martin, 98-02	356
8. Lee Harmer, 78-82	355
9. Walette Widener, 88-92	348
10. Cindy Pound, 78-80	347

Field Goal % (Min. 250 att.)

1. Christa Vaughan, 95-98	.601 (302-502)
2. Renee Rice, 91-92	.584 (276-473)
3. Dee Burns, 84-86	.570 (233-409)
4. Demetria McClouden, 97-99	.566 (341-602)
5. Sonia Oliver, 95-99	.559 (313-559)
6. Debra Danielson, 83-85	.528 (333-631)
7. Shaetra Hodge, 01-03	.487 (130-267)
8. Marva Lindsay, 92-94	.475 (215-453)
9. Cindy Pound, 78-80	.463 (347-750)
10. Heather Poppell, 87-88	.460 (178-387)

3-Point Field Goals Made

1. Michelle Hubbard, 95-98, 00-01	183
2. Lexie Martin, 98-02	179
3. Debra Morrell, 90-95	123
4. Jennifer Teeple, 92-94	121
5. Toni Bell-Yon, 89-91	94
6. Tasha Washington, 02-04	90
7. Jamie Townsend, 94-98	87
8. Vandy Noldon, 02-04	83
9. Kristin Brewer, 99-02	60
10. Duanda Ball, 99-00	56

3-Point % (min. 40 made)

1. Tishay Lewis, 02-03	.389 (42-108)
2. Duanda Ball, 99-00	.384 (56-146)
3. Vandy Noldon, 02-04	.367 (83-226)
4. Lexie Martin, 98-02	.351 (179-510)
5. Jamie Townsend, 94-98	.348 (87-250)
6. Tasha Washington, 02-04	.345 (90-261)
7. Jennifer Teeple, 92-94	.339 (121-357)
8. Michelle Hubbard, 95-01	.337 (183-543)
9. Toni Bell-Yon, 89-91	.331 (94-284)
10. Kristin Brewer, 99-02	.324 (60-185)

Free Throws Made

1. Zandrique Cason, 00-03	370
2. Terralyn Edwards, 79-83	361
3. Tasha Washington, 02-04	290
4. Gigi Gibson, 80-84	258
5. Lexie Martin, 98-02	228
6. Yolanda Oliver, 91-95	226
7. Lee Harmer, 78-82	217
8. Marie Dotson, 76-79	213
9. Norma Faison, 83-86	205
10. Cindy Pound, 78-80	195

Free Throw % (min. 100 att.)

1. Tishay Lewis, 02-03	.788 (149-189)
2. Lexie Martin, 98-02	.768 (228-297)
3. Tasha Washington, 02-04	.749 (190-387)
4. Terralyn Edwards, 79-83	.746 (361-484)
5. Michelle Hubbard, 95-01	.732 (183-250)
6. Kristin Brewer, 99-02	.731 (95-130)
7. Norma Faison, 83-86	.727 (205-282)
8. Lee Harmer, 78-82	.700 (217-310)
9. Heather Poppell, 87-88	.695 (155-223)
10. Katy Ballance, 83-88	.686 (96-140)

Assists

1. Yolanda Oliver, 91-95	448
2. Michelle Hubbard, 95-98, 00-01	413
3. Lexie Martin, 98-02	291
4. Marloes Renskers, 00-04	280
5. Lee Harmer, 78-82	226
6. Katy Ballance, 83-88	174
7. Tasha Washington, 02-04	173
8. Walette Widener, 88-92	166
9. Norma Faison, 83-86	165
10. Marva Lindsay, 92-94	143

Steals

1. Yolanda Oliver, 91-95	302
2. Lexie Martin, 98-02	213
3. Norma Faison, 83-86	197
4. Tasha Washington, 02-04	185
5. Michelle Hubbard, 95-98, 00-01	179
6. Marva Lindsay, 92-94	175
7. Lee Harmer, 78-82	162
8. Gigi Gibson, 80-84	153
9. Marloes Renskers, 00-04	152
10. Tee Dixon, 82-86	151

Blocked Shots

1. Zandrique Cason, 00-03	84
2. Dina Mulholland, 89-91	62
3. Michelle Phillips, 85-88	61
4. Rachel Baker, 00-02	37
5. Melissa Germany, 98-02	36
6. Aurora Campbell, 80-82	33
7. Kristi Steele, 92-96	32
Vandy Noldon, 02-04	32
8. Terralyn Edwards, 79-83	30
9. Misty DeGross, 82-85	29
Tishay Lewis, 02-03	29



**Melissa
Germany**



**Michelle
Hubbard**



Marloes Renskers played in 113 career games, most ever at AASU

Team Records



Scoring

Most Points

First Half: 58, vs. USC Aiken, 2-13-99
Second Half: 58, vs Columbia, 1-23-88
Overtime: 19, vs Augusta, 1-12-85
Game: 105, vs Tift, 2-2-85 and vs Flagler, 11-26-85
Season: 2,328 (31 games), 2002-2003

Fewest Points

First Half: 7, at Valdosta State (52), 2-11-89
Second Half: 4, vs West Georgia (40), 1-27-88
Overtime: 2, at Savannah State, 12-5-87
Game: 24, vs West Georgia, 1-27-88
Season: 757 (15 games), 1976-1977

Most Points Allowed

First Half: 63, at Georgia College, 2-20-88
Second Half: 67, vs Fort Valley State, 2-16-88
Overtime: 16 (1ot), at Georgia College, 2-27-93
19 (2ot) at Francis Marion, 1-26-91
Game: 114, at Georgia College, 2-20-88
Season: 2,176, 1981-1982

Fewest Points Allowed

First Half: 10, at Rollins, 11-14-80
Second Half: 15, at Voorhees, 12-12-92
Overtime: 4, vs. Augusta, 1-12-85 and at Brewton-Parker, 1-6-92
Game: 26, at Rollins, 11-14-80
Season: 1,046, 1976-1977

Points

Most Points Game, Both Teams:
201, AASU (102), at Tift (99) ot, 2-17-79
Fewest Points Game, Both Teams:
85, AASU (48) at Coker (37), 12-8-93
Largest margin of victory:
57, AASU (83) at Rollins (26), 11-14-80
Largest margin of defeat:
64, AASU (28) at Valdosta State (92), 2-11-89
Most Points in a win:
105, vs Tift, 2-2-85 and vs Flagler, 11-26-85
Most Points in a road win: 102 at Tift (99) ot, 2-17-79
Fewest Points in a win:
46, AASU (46) at Savannah State (45), 12-10-01
Fewest Points in a home win:
50, AASU (50) vs. Francis Marion (48), 1-16-02
Most Points in a loss:
86, AASU (86) at Augusta (96), 2-22-85
AASU (86) vs Kennesaw State (87), 12-13-94
Most Points in a home loss:
86, AASU (86) vs Kennesaw State (87), 12-13-94
Most Points in a road loss:
86, AASU (86) at Augusta (96), 2-22-85
Fewest Points in a loss:
24, AASU (24) vs West Georgia (79), 1-27-88
Fewest Points in a road loss:
28, AASU (28) at Valdosta State (92), 2-11-89

Wins and Losses

Most Wins: 27, 2002-2003
Best Winning Percentage: .870 (27-4), 2002-2003
Most Consecutive Wins: 14, 1-25-03 - 3-9-03
Most Consecutive Season Opening Wins: 5, 1978 to 1982
Most Consecutive Wins to start a season: 8, 1984-1985
Most Consecutive Home Wins: 15, 2-9-02 to 2-26-03
Most Consecutive Road Wins: 6 (three times)
2-17-79 to 12-8-79; 1-25-80 to 11-15-80; 1-29-03 to Present
Most Losses: 21, 1988-1989
Worst Winning Percentage: .125 (3-21), 1988-89
Most Consecutive Losses: 22, 1987-88 & 1988-89
Most Consecutive Losses in Season Openers: 2,
1976 to 1977 & 1993 to 1994
Most Consecutive Losses to start a season: 17, 1988-1989
Most Consecutive Home Losses: 13, 1-27-88 to 2-4-89
Most Consecutive Road Losses: 12, 1-27-86 to 1-9-88

Field Goals

Most Field Goals

Game: 45, vs Tift, 2-2-85
Season: 930, (28 games), 1984-1985

Most Field Goals Attempted

Game: 108, vs Tift, 2-2-85
Season: 2,304 (32 games), 1981-1982

Best Field Goal Percentage

Half: .810 (17-21), 1st Half vs Augusta, 1-20-86
Game: .636 (28-44) at Lynn University, 11-29-97
(28-44) at GC&SU, 1-24-98
Season: .4464 (708-1,586), 1985-1986

Fewest Field Goals

Game: 6, at Valdosta State, 2-11-89
Season: 275 (15 games), 1976-1977

Fewest Field Goals Attempted

Game: 30, at Florida Atlantic, 12-9-89
Season: 937 (15 games), 1976-1977

Lowest Field Goal Percentage

First Half: .056 (1-18), at Valdosta State, 2-11-89
Second Half: .087 (2-23), vs West Georgia, 1-27-88
Game: .154 (6-39), at Valdosta State, 2-11-89
Season: .293 (275-937), 1976-1977

3-Point Field Goals

Most 3-Pointers Made

Game: 11, three times. Last vs. USC Aiken, 2-7-04
Season: 193 (31 Games) 2002-2003

Most 3-Pointers Attempted

Game: 32, 2-15-03 at Clayton State
Season: 578 (31 games), 2002-2003

Best 3-Point Percentage

Game: .750 (6-8), vs. Mount Olive, 11-17-00
Season: .369 (69-187), 1989-1990

Free Throws

Most Free Throws Made

Game: 44, vs South Florida, 1-30-82
Season: 531 (31 games), 2002-2003

Most Free Throws Attempted

Game: 57, vs South Florida, 1-30-82
Season: 836 (32 games), 1981-1982

Best Free Throw Percentage

Game: .900 (9-10), at Piedmont, 2-10-90
Season: .712, 2002-2003

Fewest Free Throws Made

Game: 1, at Berry, 2-18-84
Season: 201 (27 games), 1995-96

Fewest Free Throws Attempted

Game: 3, at Berry, 2-18-84 and vs Ala.-Huntsville, 12-6-96
Season: 343 (27 games), 1995-96

Lowest Free Throw Percentage

Game: .222 (4-18), at Rollins, 12-10-94
Season: .516 (330-640), 1982-1983

Rebounds

Most Offensive Rebounds

Game: 45, vs Tift, 2-4-84
Season: 571 (28 games), 1984-1985

Most Defensive Rebounds

Game: 45, vs Tift, 2-4-84
Season: 876 (28 games), 1984-1985

Most Rebounds

Game: 90, vs Tift, 2-4-84
Season: 1,447 (28 games), 1984-1985

Fewest Offensive Rebounds

Game: 0, vs Valdosta State, 12-14-87
Season: 196 (15 games), 1976-1977

Fewest Defensive Rebounds

Game: 11, at Georgia College, 2-20-88
Season: 291 (15 games), 1976-1977

Fewest Total Rebounds

Game: 14, vs Valdosta State, 12-14-87
Season: 487 (15 games), 1976-1977

Rebound Margin

Game: 50, AASU (62), Atlanta Christian (12), 2-12-77
Season: 4.6, AASU (51.7), Opp (47.1), 1984-1985

Other Records

Most Personal Fouls

Game: 32, vs Gardner-Webb, 12-30-00
Season: 620 (31 games), 2002-2003

Fewest Personal Fouls

Game: 8, vs Spelman, 2-17-92 and vs FMU, 2-10-97
Season: 337 (15 games), 1976-1977

Most Assists

Game: 30, vs USC Aiken, 1-3-96
Season: 438 (31 games), 2002-2003

Most Steals

Game: 29, at Tift, 11-17-84
Season: 421 (31 games), 2002-2003

Most Blocked Shots

Game: 9, vs Clayton State, 12-7-03
Season: 117 (32 games), 1981-1982

Most Turnovers

Game: 45 vs. Fayetteville State, 11-26-99
Season: 669 (31 games), 2003-04

Fewest Turnovers

Game: 6, at USC Spartanburg, 2-1-92
Season: 354 (24 games), 1985-1986

Season Averages

Highest Offensive Average: 80.7, 1984-1985
Lowest Offensive Average: 50.5, 1976-1977
Best Defensive Average: 56.5, 1990-1991
Worst Defensive Average: 84.8, 1987-1988
Victory Margin: 15.8 (AASU: 75.1 Opp: 59.3), 2002-2003
Losing Margin: 28.5 (AASU: 52.3 Opp: 80.8), 1988-1989
Best Rebound Average: 51.7, 1984-1985
Best Assist Average: 15.5, 1991-1992
Best Steals Average: 15.9, 1980-1981

AASU has made 11 threes in a game three times in school history



Peach Belt Conference Honors

First Team

Renee Rice (1991-92)
 Nicole Smith (1994-95)
 Zandrique Cason (2000-01)
 Tishay Lewis (2002-03)
 Tasha Washington (2003-04)

Second Team

Toni Bell-Yon (1990-91)
 Yolanda Oliver (1992-93, 1993-94)
 Jennifer Teeple (1993-94)
 Christa Vaughan (1995-96)
 Demetria McClouden (1998-99)
 Zandrique Cason (2001-02)
 Tasha Washington (2002-03)
 Vandy Noldon (2003-04)

Player of the Year

Renee Rice (1991-92)
 Tishay Lewis (2002-03)

Coach of the Year

Roger Hodge (2002-03)

Freshman of the Year

Yolanda Oliver (1991-92)
Kaneetha Gordon (2003-04)

PBC Player of the Week

Renee Rice
 Dec. 15, 1991
 Jan. 6, 1992
 Jan. 13, 1992
 Jan. 20, 1992
 Feb. 3, 1992
 Feb. 17, 1992
 Feb. 24, 1992
 Dec. 5, 1994
 Dec. 19, 1994
 Jan. 4, 1999
 Dec. 4, 2000
 Dec. 18, 2000
 Jan. 14, 2002
 Jan. 6, 2003
 Feb. 3, 2003
 Feb. 10, 2003
 Dec. 8, 2003
 Feb. 9, 2004
 Feb. 23, 2004
 Feb. 29, 2004

Nicole Smith
 Demetria McClouden
 Zandrique Cason
 Tishay Lewis
 Tasha Washington

PBC Tmt Honors

All-Tournament Team

Jennifer Teeple (1993-94)
 Mary Ann Merritt (1994-95)
 Yolanda Oliver (1994-95)
 Zandrique Cason (2001-02)
 Tishay Lewis (2002-03)
 Tasha Washington (2002-03, 2003-04)

PBC Tournament MVP

Tishay Lewis (2002-03)

Kodak/WBCA DII All-America



First Team

Tishay Lewis
 (2002-03)

GAIW Honors

All-Conference

Cindy Pound (1978-79, 1979-80)
 Terralyn Edwards (1979-80, 1981-82)
 Sharleen Hamilton (1980-81)
 Lee Harmer (1981-82)

All-Tournament Team

Terralyn Edwards (1981-82)
 Aurora Campbell (1981-82)

Player of the Year

Cindy Pound (1979-80)
 Terralyn Edwards (1981-82)

Coach of the Year

B.J. Ford (1978-79, 1981-82)

All-Region Honors

WBCA All-Region 3

Tishay Lewis (2002-03)
 Roger Hodge (2002-03)
 Region Coach of the Year
 Tasha Washington (2003-04)

Daktronics South Atlantic

Tishay Lewis (2002-03)
 Tasha Washington (2003-04)

A.I.A.W.

All-Region III

Terralyn Edwards (1981-82)
 Aurora Campbell (1981-82)

NAIA

All-District 25

Gigi Gibson (1982-83)
 Debra Danielson (1983-84, 1984-85)
 Norma Faison (1984-85)

GIAC Honors

All-Conference

Debra Danielson (1983-84, 1984-85)
 Norma Faison (1984-85)

DII Bulletin

All-America

Tishay Lewis (2002-03) - Third Team
 Tasha Washington (2003-04) - Fourth Team

Daktronics

All-America

Tishay Lewis (2002-03) - Third Team
 Tasha Washington (2003-04) - Honorable Mention

NCAA Tmt Honors

All-Tournament Team

Tasha Washington (2003-04)

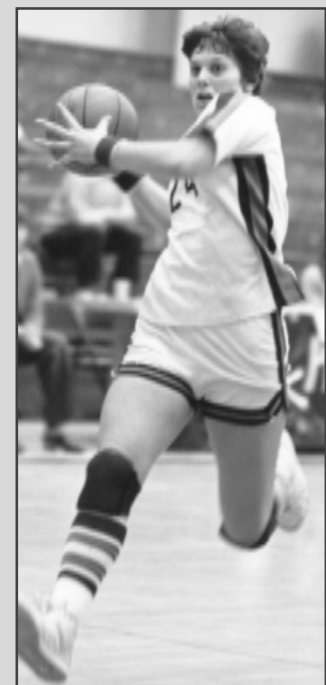

**Cindy Pound
 1979-80 GAIW
 Player of the Year**

Tasha Washington was a four-time PBC Player of the Week honoree



All-Time Records



Season-By-Season Records

Home-Away-Neutral

Year	Record	Pct.	Conference	Coach
76-77	2-13	.133	GIAIW	B.J. Ford
77-78	4-16	.202	2-6	B.J. Ford
78-79	12-8	.600	7-3	B.J. Ford
79-80	17-7	.708	11-4	B.J. Ford
80-81	10-16	.385	3-9	B.J. Ford
81-82	20-12	.625	5-3	B.J. Ford
82-83	11-16	.407	GIAC	B.J. Ford
83-84	15-11	.577	5-7	B.J. Ford
84-85	21-7	.750		B.J. Ford
85-86	9-15	.375		B.J. Ford
86-87			NO TEAM	
87-88	5-18	.217		Larry Tapp
88-89	3-21	.125		Larry Tapp
89-90	15-9	.625	PBC	Lenny Passink
90-91	10-14	.417	5-7 (T4th)	Lenny Passink
91-92	14-13	.519	5-9 (T5th)	Lenny Passink
92-93	16-10	.615	10-6 (3rd)	Lenny Passink
93-94	17-9	.654	11-5 (3rd)	Lenny Jarrett
94-95	12-17	.414	8-10 (T5th)	Kim Bynum
95-96	9-18	.333	7-11 (T8th)	Kim Bynum
96-97	14-13	.519	10-9 (T5th)	Lynn Jarrett
97-98	12-16	.429	6-12 (T5th)	Lynn Jarrett
98-99	13-15	.464	6-10 (T4th-S)	Lynn Jarrett
99-00	7-19	.269	4-12 (T5th-S)	Lynn Jarrett
2000-01	10-16	.385	5-11 (5th-S)	Roger Hodge
2001-02	11-18	.379	7-12 (6th-S)	Roger Hodge
2002-03	27-4	.871	17-2 (T1st-S)	Roger Hodge
2003-04	23-8	.742	12-4 (T1st-S)	Roger Hodge
339-359	.486		123-110	

Year	Home	Away	Neutral
76-77	1-3	1-7	0-3
77-78	2-6	2-10	0-0
78-79	7-3	5-2	0-3
79-80	9-2	7-2	1-3
80-81	6-6	3-8	1-2
81-82	11-3	9-4	1-0
82-83	6-7	5-8	0-1
83-84	7-4	8-6	0-1
84-85	11-3	9-4	1-0
85-86	6-6	3-9	0-0
86-87		NO TEAM	
87-88	3-8	2-8	0-2
88-89	2-10	1-10	0-1
89-90	10-2	5-7	0-0
90-91	5-6	5-8	0-0
91-92	8-5	6-8	0-0
92-93	9-3	7-5	0-2
93-94	8-3	7-4	2-2
94-95	8-4	3-11	1-2
95-96	5-8	2-10	2-0
96-97	8-5	5-7	1-1
97-98	6-6	3-9	3-1
98-99	9-6	3-8	1-1
99-00	6-6	1-10	0-3
2000-01	7-8	3-7	0-1
2001-02	7-6	2-11	2-1
2002-03	13-0	10-3	4-1
2003-04	12-2	8-4	3-2
202-130		123-194	24-35
	.608	.388	.407

AASU Women's Basketball All-Time Vs. Opponents

Alabama-Huntsville	1-4
Anderson	1-0
Atlanta Christian	1-0
Augusta State	20-22
Barry University	2-1
Barton	0-2
Bellarmino	0-1
Belmont Abbey	0-1
Berry College	3-10
Brewton-Parker	8-1
Brunswick CC	2-0
Carson Newman	0-1
Catawba	0-2
Central Florida	2-1
Charleston (W. Va.)	0-1
Charleston Southern	7-4
Claflin	0-3
Clayton College & State	8-9
Coker	4-2
Columbia	3-1
Columbus State	13-21
Converse	0-2
Cumberland (Ky.)	0-2
Davis & Elkins	1-0
Eckerd	3-1
Edinboro (Pa.)	0-1
Edward Waters	6-1
Elizabeth City State	0-1
Fayetteville State	1-2
Ferris State	0-1
Fort Valley State	1-10

Flagler	15-2
Florida	0-1
Florida Atlantic	0-2
Florida Memorial	3-1
Florida Southern	0-0
Florida Tech	5-7
Francis Marion	11-13
Gardner-Webb	0-1
Georgia Baptist	1-1
Georgia College & State	19-36
Georgia Southern	0-8
Georgia Southwestern	7-10
Georgia Tech	1-4
Kennesaw State	15-16
Knoxville	0-2
Lander	19-4
Lenoir-Rhyne	0-4
Livingstone	0-1
Lynn	1-0
Mars Hill	1-1
Miami Dade North	0-1
Michigan-Dearborn	0-1
Morris College	2-1
Mount Olive	1-0
Nicholls State	0-1
North Alabama	1-1
North Florida	6-12
North Georgia	14-6
Northern Michigan	0-1
Northwood (Mich.)	0-0
Nova Southeastern	2-0

Paine	2-5
Pfeiffer	1-0
Piedmont	13-4
Presbyterian (S.C.)	2-3
Quincy	1-0
Rollins	5-4
Savannah State	14-20
Shaw	1-1
Shorter	3-6
South Florida	1-1
Spartanburg Methodist	1-1
Spelman	5-2
Stetson	2-0
Saint Leo	9-2
Tampa	1-2
Tennessee Wesleyan	0-1
Tift	14-4
Troy State	0-1
Tusculum	1-0
UNC Asheville	1-2
UNC Pembroke	15-6
USC Aiken	16-11
USC Upstate	12-15
Valdosta State	2-7
Voorhees	1-0
West Georgia	1-11
Wingate	1-0
Winthrop	3-4
Overall	339-359
Bold indicates 2004-2005 opponent.	

The Lady Pirates play at least three first-time opponents in 2004-05





All-Time Results

1976-77 (2-13)

Nov. 16	Paine	L 48-59
Dec. 1	at Paine	L 53-80
Jan. 8	Tift	W 62-61
Jan. 14	at Clafin	L 50-103
Jan. 17	at Georgia Southern	L 48-74
Jan. 27	at Georgia Tech	L 54-57
Jan. 28	at Piedmont	L 57-70
Flagler Invitational		
Feb. 4	vs. Miami Dade North	L 59-73
Feb. 5	vs. Central Florida	L 48-62
Feb. 5	vs. Florida	L 47-82
Feb. 11	at Spelman	L 44-48 ot
Feb. 12	at Atlanta Christian	W 76-38
Feb. 15	Georgia Southern	L 40-58
Feb. 19	at Tift	L 39-98
Feb. 22	Clafin	L 32-83

1977-78 (4-16, 2-6 GAI AW)

Nov. 12	at Tift *	L 68-83
Nov. 18	Piedmont	L 39-62
Nov. 19	Georgia Baptist	L 52-57
Dec. 2	Georgia College *	W 71-69
Dec. 3	at Georgia Tech *	L 36-90
Dec. 9	at Charleston Baptist	L 42-61
Jan. 7	North Georgia	L 46-82
Jan. 13	Georgia Tech *	L 73-90
Jan. 17	Augusta *	L 64-75
Jan. 20	at Spartanburg Methodist	L 60-77
Jan. 21	at Converse	L 58-63
Jan. 27	at Piedmont	W 85-75
Jan. 28	at North Georgia	L 52-60
Jan. 31	at Augusta *	L 67-87
Feb. 3	Tift *	W 71-55
Feb. 4	at Georgia College *	L 57-71
Feb. 9	at USC Aiken	L 47-75
Feb. 10	Charleston Baptist	L 39-49
Feb. 17	at Georgia Baptist	W 70-59
Feb. 18	at Spelman	L 66-76
* GAI AW Conference		

1978-79 (12-8, 7-3 GAI AW)

Nov. 18	Spartanburg Methodist	W 79-64
Dec. 2	at Georgia Southwestern *	W 83-59
Dec. 4	at Georgia College *	W 77-44
Dec. 9	USC Aiken	L 63-66
North Georgia Christmas Invitational		
Dec. 11	vs. Berry	L 67-79
Dec. 12	vs. Troy State	L 55-81
Jan. 5	Berry	W 79-73
Jan. 6	Georgia Tech *	L 71-80
Jan. 10	Augusta *	L 57-60
Jan. 12	Tift *	W 79-69
Jan. 13	North Georgia	W 62-59
Jan. 25	Georgia College *	W 78-66
Jan. 27	at Georgia Tech *	W 61-51
Jan. 29	Charleston Baptist	W 71-55
Feb. 2	at USC Aiken	L 79-88
Feb. 11	Georgia Southwestern *	W 70-54
Feb. 14	at Augusta *	L 76-79
Feb. 17	at Tift *	W 102-99 ot
Feb. 20	at Charleston Baptist	W 76-63
GAI AW State Tournament		
Feb. 22	vs. North Georgia	L 60-85

1979-80 (17-7, 11-4 GAI AW)

Nov. 19	at Savannah State	W 80-71
Nov. 26	at Central Florida	W 98-77
Nov. 28	Georgia College *	L 65-73
Dec. 1	at Georgia Southwestern *	W 84-64
Dec. 8	Winthrop	W 78-70
North Georgia Christmas Invitational		
Dec. 13	vs. Georgia Southern	L 78-87

Dec. 14	vs. Tennessee Wesleyan	L 75-90
Jan. 5	Georgia Southwestern *	W 71-59
Jan. 8	Augusta **	W 80-72
Jan. 12	West Georgia **	W 73-62
Jan. 14	at Georgia College *	L 59-68
Jan. 16	at Fort Valley State *	L 71-82
Jan. 22	Central Florida	W 87-74
Jan. 25	at Tift *	W 81-62
Jan. 26	at Berry **	W 76-73
Feb. 1	Tift *	W 78-67
Feb. 2	North Georgia **	W 65-52
Feb. 8	Fort Valley State *	L 77-84
Feb. 9	at Charleston Baptist	W 86-56
Feb. 13	at Augusta **	W 77-76
Feb. 16	Charleston Baptist	W 86-56
Feb. 18	Savannah State *	W 98-75
GAI AW State Tournament (Rome)		
Feb. 20	vs. Piedmont	W 78-77
Feb. 21	vs. West Georgia	L 64-67
* GAI AW South Conference		
** GAI AW North Conference		

1980-81 (10-16, 3-9 GAI AW)

Nov. 14	at Rollins	W 83-26
Nov. 14	vs. Tampa	L 45-50
Nov. 15	at Stetson	W 78-68
Nov. 17	Savannah State	L 54-74
Dec. 5	Berry *	L 72-84
Dec. 11	Fort Valley State *	L 71-75
Dec. 13	at Winthrop	L 51-81
North Georgia Christmas Invitational		
Dec. 18	vs. North Alabama	L 60-70
Dec. 19	at North Georgia	W 81-74 ot
Jan. 5	Augusta *	W 66-61
Jan. 9	Shorter *	L 61-66
Jan. 10	Winthrop	W 70-52
Jan. 12	at Savannah State	L 61-77
Jan. 16	Georgia Southwestern *	W 77-74 ot
Jan. 17	Flagler	W 82-67
Jan. 23	Georgia College *	L 78-79
Jan. 30	Tift *	W 79-76
Feb. 6	at Fort Valley State *	L 62-63
Feb. 7	West Georgia *	L 54-71
Feb. 9	Charleston Baptist	W 55-48
Feb. 13	at Tift *	L 67-80
Feb. 14	at Georgia College *	L 60-62
Feb. 16	at Charleston Baptist	L 57-69
Feb. 20	at Georgia Southwestern *	L 58-63
GAI AW State Tournament (Carrollton)		
Feb. 25	vs. North Georgia	W 63-56
Feb. 26	vs. Fort Valley State	L 56-82
* GAI AW Conference		

1981-82 (20-12, 5-3 GAI AW)

Nov. 17	at Savannah State	W 90-86
Georgia Southern Tipoff Tournament		
Nov. 20	vs. North Georgia	W 65-63
Nov. 21	at Georgia Southern	L 49-74
Nov. 23	at Georgia Southwestern	L 65-84
Nov. 30	at Winthrop	L 74-88
Dec. 3	at Georgia Southern	L 58-73
Dec. 5	West Georgia *	L 70-89
Dec. 10	at Stetson	W 85-80
Dec. 11	at South Florida	L 58-65
Dec. 16	at Augusta *	W 60-57
Dec. 17	Winthrop	L 59-69
Dec. 19	North Georgia	W 72-59
Jan. 8	Shorter *	W 70-62
Jan. 11	Augusta *	W 77-70
Jan. 13	Brewton-Parker	W 71-52
Jan. 16	Piedmont	W 74-58
Jan. 20	Savannah State	W 65-60
Jan. 22	at Berry	L 54-77
Jan. 23	at Shorter *	W 74-70
Jan. 25	at Brewton-Parker	W 67-56

Jan. 29	Tift *	W 60-45
Jan. 30	South Florida	W 78-74
Feb. 1	Georgia Southwestern	W 79-71
Feb. 5	Georgia College	W 69-60
Feb. 8	at Charleston Baptist	W 65-53
Feb. 12	at Georgia College	W 75-61
Feb. 13	at Tift *	L 68-72
Feb. 19	at West Georgia *	L 69-77
Feb. 22	Charleston Baptist	W 68-61
GAI AW State Tournament (Savannah)		
Feb. 26	Augusta	W 64-59
Feb. 27	West Georgia	L 57-70
AIAW Region III Tournament (Orlando)		
Mar. 12	vs. Florida International	L 77-81
* GAI AW Conference		

1982-83 (11-16)

Nov. 20	at Brunswick JC	W 53-52
Nov. 22	Edward Waters	W 70-63
Nov. 27	at Florida International	L 59-83
Nov. 29	at Flagler	W 80-58
Dec. 1	Piedmont	L 51-70
Dec. 4	Georgia Southwestern	L 52-65
Dec. 6	Savannah State	L 44-63
Dec. 8	at Augusta	W 70-68
Dec. 13	Kennesaw State	W 66-53
Dec. 14	North Georgia	W 62-58
Jan. 7	at North Georgia	L 65-79
Jan. 8	at Kennesaw State	L 50-65
Jan. 11	at Edward Waters	W 66-58
Jan. 14	UNC Asheville	L 58-67
Jan. 17	Augusta	L 63-77
Jan. 24	Brunswick JC	W 62-43
Jan. 28	Tift	W 78-51
Jan. 29	West Georgia	L 56-67
Feb. 1	at Savannah State	L 41-71
Feb. 4	Georgia College	W 68-56
Feb. 5	Knoxville	L 65-85
Feb. 12	at Knoxville	L 78-96
Feb. 18	at Tift	W 87-64
Feb. 19	at Piedmont	L 69-82
Feb. 25	at West Georgia	L 66-89
Feb. 26	at Georgia Southwestern	L 51-71
NAIA District 25 Playoffs		
Feb. 28	at Berry	L 59-82

1983-84 (15-11, 5-7 GIAC)

Nov. 16	Georgia Southwestern	L 64-72
Nov. 21	Edward Waters	W 83-72
Nov. 29	Berry *	L 64-79
Dec. 1	Georgia College *	L 79-88
Dec. 9	at Central Florida	L 60-85
Dec. 10	at Flagler	W 77-72 2ot
Dec. 14	at Augusta	L 68-80
Dec. 15	Kennesaw State	W 71-62
Jan. 6	at Piedmont *	W 88-63
Jan. 7	at North Georgia *	W 71-59
Jan. 11	Augusta	W 87-85
Jan. 13	Shorter *	L 71-86
Jan. 14	Tift	W 85-72
Jan. 16	at Edward Waters	W 87-72
Jan. 18	Savannah State	W 83-80
Jan. 21	at Eckerd	W 79-47
Jan. 22	at Saint Leo	W 70-68
Jan. 28	North Georgia *	W 76-69
Jan. 30	at Georgia Southwestern *	L 55-86
Feb. 3	at Georgia College *	W 91-76
Feb. 4	at Tift	W 82-76
Feb. 6	at Savannah State	L 62-79
Feb. 17	at Shorter *	L 63-78
Feb. 18	at Berry *	L 51-81
Feb. 25	Piedmont *	W 76-59
NAIA District 25 Playoffs		
Feb. 28	at Paine	L 66-72
* GIAC Conference		



AASU's first winning season came in just its third year, 1978-79

All-Time Results



1984-85 (21-7)

Nov. 16	at Georgia College	W 85-76
Nov. 17	at Tift	W 78-59
Nov. 27	Berry	W 66-65
Dec. 7	at Rollins	W 86-61
Dec. 8	at Flagler	W 96-46
Dec. 10	North Georgia	W 92-52
Dec. 12	Kennesaw State	W 93-55
Jan. 4	at Kennesaw State	W 80-68
Jan. 5	at Georgia Southwestern	L 62-75
Jan. 7	Carson Newman	L 63-73
Jan. 11	Winthrop	W 78-67
Jan. 12	Paine	W 82-65
Jan. 15	Augusta	W 92-77 ot
Jan. 18	at North Georgia	W 74-59
Jan. 19	at Piedmont	W 90-72
Jan. 22	Edward Waters	W 86-75
Jan. 25	Piedmont	W 98-70
Jan. 26	Flagler	W 83-47
Feb. 1	Shorter	L 68-87
Feb. 2	Tift	W 105-66
Feb. 6	Georgia Southwestern	L 66-69
Feb. 8	at Paine	W 79-70
Feb. 13	Georgia College	W 95-86
Feb. 15	at Shorter	W 69-68
Feb. 16	at Berry	L 67-98
Feb. 22	at Augusta	L 86-96
NAIA District 25 Playoffs		
Feb. 25	Georgia College	W 79-77
Feb. 27	at Berry	L 61-72

1985-86 (9-15)

Nov. 23	Rollins	W 72-51
Nov. 26	Flagler	W 105-68
Nov. 30	Piedmont	W 62-59
Dec. 2	Georgia Southwestern	L 66-83
Dec. 8	North Georgia	W 83-78
Dec. 10	Berry	L 69-92
Dec. 13	at UNC Asheville	L 72-77
Jan. 4	Shorter	L 72-84
Jan. 8	Fort Valley State	L 65-89
Jan. 10	at Piedmont	W 86-78
Jan. 11	at North Georgia	L 53-61
Jan. 13	at Kennesaw State	W 94-86
Jan. 18	at Flagler	W 88-54
Jan. 20	Augusta	W 88-82
Jan. 24	Kennesaw State	L 77-78
Jan. 25	UNC Asheville	W 85-71
Jan. 27	at Fort Valley State	L 79-80
Jan. 30	at Berry	L 71-83
Feb. 1	at Shorter	L 61-62
Feb. 5	at Georgia Southwestern	L 68-88
Feb. 15	at Georgia College	L 77-84
Feb. 17	at Winthrop	L 52-72
Feb. 21	Georgia College	L 78-87
Feb. 22	at Augusta	L 57-63

1986-87 NO TEAM

1987-88 (5-18)

Nov. 21	Florida Memorial	L 56-65
Nov. 24	at Fort Valley State	L 52-90
Dec. 5	at Savannah State	L 70-76 ot
Dec. 8	at West Georgia	L 69-95
Dec. 12	at Edward Waters	L 70-91
Dec. 14	Valdosta State	L 62-113
Jan. 8	Paine	L 49-77
Jan. 9	at Valdosta State	L 42-103
Jan. 14	Edward Waters	W 62-51
Jan. 18	Flagler	W 74-68
Jan. 21	Georgia Southern	L 55-93
Jan. 23	Columbia	W 98-84
Jan. 27	West Georgia	L 24-79
Jan. 30	Georgia College	L 51-102
Feb. 4	Savannah State	L 48-81

Feb. 6	at Flagler	W 58-49
Feb. 11	N Savannah State	L 52-69
Feb. 13	at Columbia	W 79-67
Feb. 16	Fort Valley State	L 68-109
Feb. 18	at Paine	L 47-108
Feb. 20	at Georgia College	L 76-114
Feb. 22	N Savannah State	L 66-78
Feb. 25	at Georgia Southern	L 34-89

1988-89 (3-21)

North Georgia Invitational

Nov. 18	at North Georgia	L 56-84
Nov. 19	vs. Cumberland (Ky.)	L 55-112
Nov. 21	Georgia College	L 65-97
Nov. 23	Florida Atlantic	L 43-106
Nov. 26	Valdosta State	L 48-98
Dec. 6	at Savannah State	L 42-60
Dec. 9	at West Georgia	L 68-96
Dec. 10	at Alabama-Huntsville	L 45-59
Jan. 7	Converse	L 44-88
Jan. 13	Edinboro (Pa.)	L 48-97
Jan. 17	at Eckerd	L 43-77
Jan. 18	at Tampa	L 69-81
Jan. 21	West Georgia	L 32-95
Jan. 24	Flagler	L 56-67
Jan. 25	at Savannah State	L 44-71
Jan. 28	Columbia	L 66-73
Feb. 4	Alabama-Huntsville	L 51-81
Feb. 6	Savannah State	W 67-60
Feb. 8	at Columbia	W 54-53
Feb. 11	at Valdosta State	L 28-92
Feb. 14	at Flagler	L 52-65
Feb. 16	Florida Memorial	W 84-81
Feb. 18	at Georgia College	L 36-79
Feb. 21	Savannah State	L 60-67

1989-90 (15-9)

Nov. 21	Florida Tech	W 83-78 ot
Nov. 25	Saint Leo	W 67-45
Nov. 30	at Coker	W 67-59
Dec. 3	at Tampa	W 56-52
Dec. 9	Florida Atlantic	L 35-73
Dec. 11	at Saint Leo	W 78-56
Dec. 13	at Florida Tech	L 46-69
Jan. 11	Savannah State	W 63-57
Jan. 13	at Rollins	L 63-87
Jan. 20	at Columbus	L 76-79
Jan. 22	Eckerd	W 75-65
Jan. 24	USC Spartanburg	L 57-70
Jan. 27	Alabama-Huntsville	W 64-45
Jan. 30	Coker	W 70-62
Feb. 3	at USC Spartanburg	L 38-63
Feb. 5	Georgia College	W 73-65
Feb. 7	at Flagler	W 76-44
Feb. 10	at Piedmont	W 64-46
Feb. 12	at USC Aiken	L 49-70
Feb. 15	at Savannah State	L 52-66
Feb. 17	Piedmont	W 72-40
Feb. 19	at Georgia College	L 54-71
Feb. 21	Flagler	W 69-51
Feb. 24	Columbus	W 75-57

1990-91 (10-14, 5-7 PBC)

Nov. 17	at Coker	L 57-68
Nov. 20	Florida Tech	L 46-49
Nov. 27	at Savannah State	L 66-72
Dec. 1	Coker	L 52-53
Dec. 6	at Alabama-Huntsville	L 42-62
Dec. 8	Saint Leo	W 73-48
Dec. 12	at Saint Leo	W 83-48
Dec. 14	at Florida Tech	W 54-53
Dec. 29	at Georgia College *	L 50-62
Jan. 5	at Lander *	W 64-54
Jan. 7	USC Spartanburg *	W 72-64
Jan. 10	Rollins	L 43-62

Jan. 12	USC Aiken *	L 43-61
Jan. 19	Columbus *	W 57-55
Jan. 23	Savannah State	L 37-52
Jan. 26	at Francis Marion *	L 81-85 2ot
Jan. 30	at USC Spartanburg *	L 37-52
Feb. 2	Lander *	W 51-49
Feb. 5	Flagler	W 69-40
Feb. 9	at USC Aiken *	L 38-49
Feb. 12	at Flagler	W 77-48
Feb. 16	Francis Marion *	W 56-54
Feb. 20	Georgia College *	L 52-54
Feb. 23	at Columbus *	L 52-64

* Peach Belt Athletic Conference

1991-92 (14-13, 5-9 PBC)

Nov. 24	Saint Leo	L 74-77
Nov. 27	at Spelman	W 70-51
Dec. 9	at Flagler	W 63-38
Dec. 11	at Saint Leo	W 76-60
Dec. 14	at Florida Tech	L 55-72
Jan. 4	Georgia College *	L 68-76
Jan. 6	at Brewton-Parker	W 70-69 ot
Jan. 8	Francis Marion *	L 64-66
Jan. 11	at Lander *	L 61-63 ot
Jan. 13	Savannah State	W 69-64
Jan. 15	at Augusta *	L 45-61
Jan. 18	USC Aiken *	L 69-75
Jan. 22	at Columbus *	L 59-81
Jan. 25	USC Spartanburg *	L 58-75
Jan. 27	Savannah State	L 62-63
Jan. 29	at Georgia College *	L 59-66
Feb. 1	at USC Spartanburg *	W 69-56
Feb. 5	Columbus *	W 60-52
Feb. 8	Lander *	W 81-44
Feb. 10	Flagler	W 66-38
Feb. 12	Augusta *	W 63-46
Feb. 15	at Francis Marion *	L 54-58
Feb. 17	Spelman	W 79-49
Feb. 19	Brewton-Parker	W 89-84
Feb. 22	at USC Aiken *	W 56-53

Peach Belt Athletic Conference Tmt (Augusta)

Feb. 26	USC Spartanburg	W 72-53
Feb. 28	at Augusta	L 63-71

1992-93 (16-10, 10-6 PBC)

North Georgia Invitational

Nov. 20	North Georgia	W 68-53
Nov. 21	vs. Cumberland (Ky.)	L 67-68
Nov. 24	Brewton-Parker	W 62-55
Nov. 29	Presbyterian	L 70-74 ot
Dec. 3	at Brewton-Parker	L 58-80
Dec. 5	Saint Leo	W 75-53
Dec. 10	North Georgia	W 69-65
Dec. 12	at Voorhees	W 58-33
Dec. 17	at Saint Leo	W 67-49
Jan. 7	Georgia College *	W 68-51
Jan. 9	at USC Spartanburg *	L 57-83
Jan. 11	at Lander *	W 63-53
Jan. 16	at Columbus *	L 62-69
Jan. 18	Augusta *	L 49-62
Jan. 23	UNC Pembroke *	W 73-61
Jan. 25	at Francis Marion *	W 56-39
Jan. 30	at USC Aiken *	W 65-57
Feb. 1	at Augusta *	L 57-69
Feb. 6	USC Spartanburg *	L 68-79
Feb. 8	Columbus *	W 82-56
Feb. 11	Francis Marion *	W 52-42
Feb. 15	Lander *	W 75-44
Feb. 20	at UNC Pembroke *	W 74-42
Feb. 22	USC Aiken *	W 71-59
Feb. 27	at Georgia College *	L 63-69 ot

Peach Belt Athletic Conference Tmt (Augusta)

Mar. 4	vs. Columbus	L 60-70
--------	--------------	---------

AASU won its first PBC game, 64-54, over Lander on 1/5/91





All-Time Results

1993-94 (17-9, 11-5 PBC)

North Georgia Rotary Classic

Nov. 19	vs. <i>Claflin</i>	L 71-92
Nov. 20	vs. <i>Piedmont</i>	W 78-60
Nov. 23	at Savannah State	L 68-75 ot
Dec. 2	Brewton-Parker	W 54-45
Dec. 6	at Brewton-Parker	W 53-44
Dec. 8	at Coker	W 48-37
Dec. 11	Florida Tech	W 69-60
Jan. 6	at Georgia College *	L 60-62
Jan. 8	USC Spartanburg *	L 56-70
Jan. 10	Lander *	W 83-35
Jan. 15	Columbus *	L 56-63
Jan. 17	Augusta *	W 67-56
Jan. 22	at UNC Pembroke *	W 64-55
Jan. 24	at Francis Marion *	L 43-45
Jan. 26	Savannah State	L 77-79 ot
Jan. 29	USC Aiken *	W 61-55
Jan. 31	at Augusta *	W 66-59
Feb. 5	at USC Spartanburg *	L 42-69
Feb. 10	Francis Marion *	W 72-56
Feb. 14	at Lander *	W 60-59
Feb. 16	at Columbus *	W 62-61
Feb. 19	UNC Pembroke *	W 74-44
Feb. 21	at USC Aiken *	W 59-48
Feb. 26	Georgia College *	W 66-64

Peach Belt Athletic Conference Tmt (Augusta)

Mar. 3	vs. <i>USC Aiken</i>	W 72-60
Mar. 5	vs. <i>Columbus</i>	L 64-71

* Peach Belt Athletic Conference

1994-95 (12-17, 8-10 PBC)

Savannah News Press Holiday Classic

Nov. 23	vs. <i>Savannah State</i>	L 65-82
Nov. 26	at North Florida	L 59-76
Nov. 30	Coker	W 77-75
Dec. 3	at Valdosta State	L 62-80
Dec. 10	at Rollins	L 53-80
Dec. 13	Kennesaw State *	L 86-87

Lady Pirate Invitational

Dec. 17	<i>North Florida</i>	W 79-70
Dec. 18	<i>Mars Hill</i>	L 56-81
Dec. 30	at Georgia Southern	L 47-97
Jan. 4	at USC Aiken *	W 58-53
Jan. 11	Augusta *	L 77-74
Jan. 14	at Francis Marion *	L 58-76
Jan. 16	Georgia College *	W 75-45
Jan. 18	at Columbus *	L 53-70
Jan. 21	USC Spartanburg *	L 72-77
Jan. 25	at UNC Pembroke *	L 78-79
Jan. 28	Lander *	W 69-59
Feb. 1	USC Aiken *	W 67-55
Feb. 4	at Kennesaw State *	L 70-80
Feb. 8	at Augusta *	L 65-72
Feb. 11	Francis Marion *	W 59-54
Feb. 13	at Georgia College *	L 70-75
Feb. 15	Columbus *	L 70-75
Feb. 18	at USC Spartanburg *	L 46-68
Feb. 22	UNC Pembroke *	W 63-60
Feb. 25	at Lander *	W 64-61

Peach Belt Athletic Conference Tmt (Augusta)

Mar. 1	vs. <i>Kennesaw State</i>	W 67-65
Mar. 3	at <i>Augusta</i>	W 82-65
Mar. 4	vs. <i>USC Spartanburg</i>	L 49-69

1995-96 (9-18, 7-11 PBC)

Bellarmino Invitational

Nov. 18	vs. <i>North Alabama</i>	W 69-65
Nov. 29	at <i>Bellarmino</i>	L 50-83

Savannah News Press Holiday Classic

Nov. 22	vs. <i>Savannah State</i>	W 71-57
Nov. 29	Lenoir-Rhyne	L 75-80

Lady Pirate Invitational

Dec. 2	<i>Barton</i>	L 70-73
Dec. 3	<i>Clayton State</i>	L 55-70

Dec. 16	at Saint Leo	L 71-78
Dec. 31	Michigan - Dearborn	L 63-67 ot
Jan. 3	USC Aiken *	W 85-50
Jan. 6	at Kennesaw State *	L 59-80
Jan. 10	at Augusta *	L 59-68
Jan. 13	Francis Marion *	L 54-69
Jan. 15	at Georgia College *	L 70-74
Jan. 17	Columbus *	L 53-59
Jan. 20	at USC Spartanburg *	L 61-95
Jan. 24	UNC Pembroke *	W 80-71
Jan. 27	at Lander *	W 57-55
Jan. 31	at USC Aiken *	W 69-59
Feb. 3	Kennesaw State *	W 74-63
Feb. 7	Augusta *	L 72-74
Feb. 10	at Francis Marion *	L 57-65
Feb. 12	Georgia College *	W 75-65
Feb. 14	at Columbus *	L 62-88
Feb. 17	USC Spartanburg *	L 70-73 ot
Feb. 21	at UNC Pembroke *	L 81-82
Feb. 24	Lander *	W 69-60

Peach Belt Athletic Conference Tmt (Milledgeville)

Feb. 28	at <i>Georgia College</i>	L 60-76
---------	---------------------------	---------

1996-97 (14-13, 10-8 PBC)

Nov. 23	at Charleston Southern	L 44-67
Nov. 25	Saint Leo	W 65-62
Dec. 1	Barry	W 59-51

North Florida Tournament

Dec. 6	vs. <i>Alabama-Huntsville</i>	L 53-68
Dec. 7	vs. <i>Brewton-Parker</i>	W 75-57
Dec. 10	at Clayton State	L 67-76
Dec. 14	Presbyterian	W 58-54
Dec. 17	Clayton State	L 43-52
Jan. 2	at USC Aiken *	W 64-47
Jan. 4	Kennesaw State *	W 78-63
Jan. 8	Augusta State *	L 61-76
Jan. 11	at Francis Marion *	L 33-69
Jan. 13	Georgia C&SU *	L 54-72
Jan. 15	at Columbus State *	W 70-65
Jan. 18	USC Spartanburg *	L 63-72
Jan. 22	at UNC Pembroke *	W 80-72
Jan. 25	Lander *	W 54-46
Jan. 29	USC Aiken *	L 51-79
Feb. 1	at Kennesaw State *	L 58-76
Feb. 6	at Augusta State *	L 61-63
Feb. 8	Francis Marion *	W 61-58
Feb. 10	at Georgia C&SU *	L 60-79
Feb. 12	Columbus State *	W 58-56
Feb. 15	at USC Spartanburg *	W 84-78
Feb. 19	UNC Pembroke *	W 78-62
Feb. 22	at Lander *	W 68-52

Peach Belt Athletic Conference Tmt (Milledgeville)

Feb. 26	vs. <i>Georgia C&SU</i>	L 54-68
---------	-----------------------------	---------

1997-98 (12-16, 5-11 PBC)

Nov. 19	at Presbyterian	L 55-69
Nov. 22	at Savannah State	W 66-61
Nov. 24	Barton	L 60-65
Nov. 29	at Lynn	W 74-56
Nov. 30	at Barry	L 40-82

Horton Home Christmas Classic

Dec. 5	vs. <i>Georgia Southwestern</i>	W 66-59
Dec. 6	vs. <i>Piedmont</i>	W 54-43
Dec. 10	at Kennesaw State *	L 59-81
Dec. 13	Clayton C&SU *	W 58-49
Dec. 15	Florida Tech	W 59-47
Dec. 17	Augusta State *	L 56-80
Dec. 30	Davis & Elkins	W 69-55
Jan. 3	Georgia C&SU *	L 55-74
Jan. 8	at Francis Marion *	L 53-69
Jan. 10	Lander *	W 72-55
Jan. 17	at Columbus State *	L 52-90
Jan. 21	North Florida *	L 38-52
Jan. 24	at Georgia C&SU *	L 77-93
Jan. 28	UNC Pembroke *	W 56-48

Jan. 31	at Augusta State *	L 79-83
Feb. 2	USC Spartanburg *	W 75-64
Feb. 4	at North Florida *	L 42-58
Feb. 7	Columbus State *	L 82-84
Feb. 11	Kennesaw State *	L 50-74
Feb. 14	at USC Aiken *	W 58-50
Feb. 17	at Clayton C&SU *	L 58-61

Peach Belt Athletic Conference Tmt (Savannah)

Feb. 20	<i>Lander</i>	W 71-65
Feb. 22	<i>Columbus State</i>	L 71-81

1998-99 (13-15, 6-10 PBC)

North Florida Tip-Off Classic

Nov. 14	vs. <i>Florida Tech</i>	L 78-80
Nov. 15	vs. <i>Florida Memorial</i>	W 69-56
Nov. 18	at Augusta State *	W 58-54
Nov. 22	at Valdosta State	L 60-78
Nov. 24	Morris College	W 59-56
Nov. 28	at Belmont Abbey	L 58-79
Dec. 3	Florida Tech	W 78-72
Dec. 5	Savannah State	W 74-61
Dec. 9	Kennesaw State *	L 52-76
Dec. 12	at Clayton C&SU *	W 75-41
Dec. 18	Quincy	W 71-62
Dec. 19	Lenoir-Rhyne	L 57-60
Jan. 2	at Georgia C&SU *	L 73-85
Jan. 6	Francis Marion *	L 65-76
Jan. 9	at Lander *	L 56-69
Jan. 16	Columbus State *	L 78-85
Jan. 20	at North Florida *	L 61-64
Jan. 23	Georgia C&SU *	L 41-68
Jan. 27	at UNC Pembroke *	L 67-71
Jan. 30	Augusta State *	W 68-52
Feb. 1	at USC Spartanburg *	W 59-44
Feb. 3	North Florida *	W 51-50
Feb. 6	at Columbus State *	L 59-96
Feb. 10	at Kennesaw State *	L 39-60
Feb. 13	USC Aiken *	W 103-61
Feb. 17	Clayton C&SU *	W 84-62

Peach Belt Athletic Conference Tmt (Savannah)

Feb. 19	<i>UNC Pembroke</i>	W 69-60
Feb. 21	<i>Kennesaw State</i>	L 75-78

1999-2000 (7-19, 4-12 PBC)

Lady Pirate/Chatham Orthopaedic TipOff Classic

Nov. 19	<i>Florida Memorial</i>	W 86-53
Nov. 20	<i>Presbyterian</i>	L 51-61
Nov. 23	Valdosta State	W 58-56

Mount Olive Thanksgiving Classic (Mt. Olive, N.C.)

Nov. 26	vs. <i>Fayetteville State</i>	L 58-69
Nov. 27	vs. <i>Elizabeth City State</i>	L 51-59
Dec. 1	at Morris College	L 67-70
Dec. 4	at Savannah State	L 58-64
Dec. 11	at Kennesaw State *	L 57-70

Eckerd College Holiday Sunspree Classic

Dec. 17	at <i>Eckerd</i>	W 74-57
Dec. 18	vs. <i>Rollins</i>	L 66-89
Dec. 30	Catawba	L 44-57
Jan. 2	Georgia College & State *	L 78-82
Jan. 5	at Francis Marion *	L 56-76
Jan. 8	Lander *	L 58-62
Jan. 15	at Columbus State *	L 56-75
Jan. 19	North Florida *	L 68-77
Jan. 22	at Georgia College & State *	L 64-69
Jan. 26	UNC Pembroke *	W 64-63
Jan. 29	Kennesaw State *	L 59-68
Feb. 2	at North Florida *	L 54-60
Feb. 5	Columbus State *	W 77-75
Feb. 12	at USC Aiken *	L 76-87
Feb. 16	at Clayton College & State *	L 76-78
Feb. 19	USC Spartanburg *	W 53-45
Feb. 23	at Augusta State *	L 59-62
Feb. 26	Clayton College & State *	W 74-65



AASU advanced to the PBC Championship game in 1994-95

All-Time Results



2000-01 (10-16, 5-11 PBC)

Lady Pirate/Chatham Orthopaedic TipOff Classic

Nov. 17	Mount Olive	W 81-68
Nov. 18	Northern Michigan	L 64-80

Catawba AllSport Classic

Nov. 24	at Catawba	L 63-75
Nov. 25	vs. Livingstone	L 48-66
Nov. 29	at Spelman	W 79-61
Dec. 6	Spelman	W 90-56
Dec. 9	Kennesaw State *	L 54-78
Dec. 12	Savannah State	W 78-64
Dec. 15	Lenoir-Rhyne	L 56-69
Dec. 30	Gardner-Webb	L 81-88
Jan. 3	Francis Marion *	W 75-72 ot
Jan. 6	at Lander *	W 76-74
Jan. 8	Nova Southeastern	W 84-71
Jan. 13	Columbus State *	L 58-84
Jan. 17	at North Florida *	L 69-71
Jan. 20	at Georgia College & State *	L 64-75
Jan. 24	at UNC Pembroke *	L 72-77
Jan. 27	at Kennesaw State *	L 60-87
Jan. 31	North Florida *	W 57-54
Feb. 3	at Columbus State *	L 41-96
Feb. 5	Georgia College & State *	L 67-83
Feb. 10	USC Aiken *	L 60-61
Feb. 14	Clayton College & State *	L 51-76
Feb. 17	at USC Spartanburg *	W 73-58
Feb. 21	Augusta State *	W 66-61
Feb. 24	at Clayton College & State *	L 58-61

2001-02 (11-18, 7-12 PBC)

2001 AASU/Chatham Orthopaedics TipOff Classic

Nov. 16	Fayetteville State	L 76-91
Nov. 17	Ferris State	L 65-76
Nov. 21	at Fort Valley State	L 47-53
Nov. 24	at Nicholls State	L 51-62
Nov. 28	at Francis Marion *	L 56-80
Dec. 1	Lander *	W 57-52
Dec. 4	Savannah State	W 69-48
Dec. 10	at Savannah State	W 46-45
Dec. 19	at Lenoir-Rhyne	L 62-76
Jan. 5	USC Spartanburg *	W 66-52
Jan. 7	at UNC Pembroke *	L 75-77 ot
Jan. 9	USC Aiken *	L 61-74
Jan. 12	Columbus State *	W 61-45
Jan. 16	Francis Marion *	W 50-48
Jan. 19	at USC Spartanburg *	L 54-67
Jan. 23	GC&SU *	L 58-66
Jan. 26	UNC Pembroke *	L 53-56
Jan. 30	at Augusta State *	W 70-69
Feb. 2	at Kennesaw State *	L 69-72
Feb. 4	at Clayton State *	L 50-64
Feb. 6	North Florida *	L 64-71
Feb. 9	Clayton State *	W 65-53
Feb. 13	at North Florida *	L 59-67
Feb. 16	at Columbus State *	L 63-73
Feb. 20	at GC&SU *	L 65-68
Feb. 23	Kennesaw State *	W 75-68

Peach Belt Conference Tournament (Columbus, Ga.)

Feb. 26	vs. UNC Pembroke	W 82-73
Feb. 28	vs. Kennesaw State	W 62-57
Mar. 2	vs. GC&SU	L 64-72

2002-03 (27-4, 17-2 PBC)

2002 FMU/Sleep Inn Classic (Florence, S.C.)

Nov. 22	vs. Pfeiffer	W 54-49
Nov. 23	vs. Anderson	W 96-61
Dec. 4	at Rollins	W 65-54
Dec. 7	Clayton State *	W 72-53
Dec. 17	at Shaw	L 43-64

2002 Chatham Orthopaedics Christmas Classic

Dec. 20	Wingate	W 91-55
Dec. 21	Fort Valley State	W 89-73
Dec. 30	Valdosta State	W 69-45
Jan. 2	Francis Marion *	W 81-48

Jan. 4	at Lander *	W 82-72
Jan. 8	Spelman	W 85-41
Jan. 11	at USC Spartanburg *	W 84-49
Jan. 13	UNC Pembroke *	W 84-61
Jan. 15	at USC Aiken *	W 80-69
Jan. 18	at Columbus State *	L 68-71
Jan. 22	at Francis Marion *	L 61-62 ot
Jan. 25	USC Spartanburg *	W 78-46
Jan. 29	at GC&SU *	W 85-73
Feb. 1	at UNC Pembroke *	W 88-63
Feb. 5	Augusta State *	W 86-53
Feb. 8	Kennesaw State *	W 77-61
Feb. 12	at North Florida *	W 69-58
Feb. 15	at Clayton State *	W 82-73
Feb. 19	North Florida *	W 78-68
Feb. 22	Columbus State *	W 75-55
Feb. 26	GC&SU *	W 76-53
Mar. 1	at Kennesaw State *	W 76-64

Peach Belt Conference Tournament (Columbus, Ga.)

Mar. 6	vs. Kennesaw State	W 65-60
Mar. 8	vs. USC Aiken	W 69-63
Mar. 9	at Columbus State	W 56-55

NCAA South Atlantic Regional (Salisbury, N.C.)

Mar. 14	vs. North Florida	L 64-65
---------	-------------------	---------

2003-04 (23-8, 12-4 PBC)

2003 AASU/Chatham Orthopaedics TipOff Classic

Nov. 21	Charleston (W. Va.)	L 77-62
Nov. 22	Fayetteville State	W 78-70
Nov. 25	Morris	W 75-59
Nov. 29	at Valdosta State	L 74-58
Dec. 3	Rollins	W 62-56
Dec. 6	Presbyterian	W 74-51
Dec. 16	at Tusculum	W 76-61
Dec. 18	at Mars Hill	W 75-69

2003 Barry University Holiday Invitational (Miami, Fla.)

Dec. 29	vs. Nova Southeastern	W 80-64
Dec. 30	at Barry	W 63-56
Jan. 2	Shaw	W 72-61
Jan. 7	at GC&SU *	W 78-67
Jan. 10	at Augusta State *	L 77-58
Jan. 14	Clayton State *	W 75-63
Jan. 17	Francis Marion *	W 74-46
Jan. 21	at Kennesaw State *	W 70-69
Jan. 24	Lander *	W 62-58
Jan. 28	at Clayton State *	L 84-77
Jan. 31	at UNC Pembroke *	W 51-48
Feb. 4	Kennesaw State *	W 76-71
Feb. 7	USC Aiken *	W 67-54
Feb. 11	at North Florida *	L 62-61
Feb. 14	at Columbus State *	W 57-54
Feb. 18	GC&SU *	W 82-78
Feb. 21	at USC Spartanburg *	W 78-76
Feb. 25	North Florida *	L 73-68
Feb. 28	Columbus State *	W 72-41

Peach Belt Conference Tournament (Augusta, Ga.)

Mar. 4	vs. Francis Marion	W 63-52
Mar. 6	vs. Lander	L 67-64

NCAA South Atlantic Regional (Raleigh, N.C.)

Mar. 12	vs. North Florida	W 75-68
Mar. 13	vs. Augusta State	L 79-74

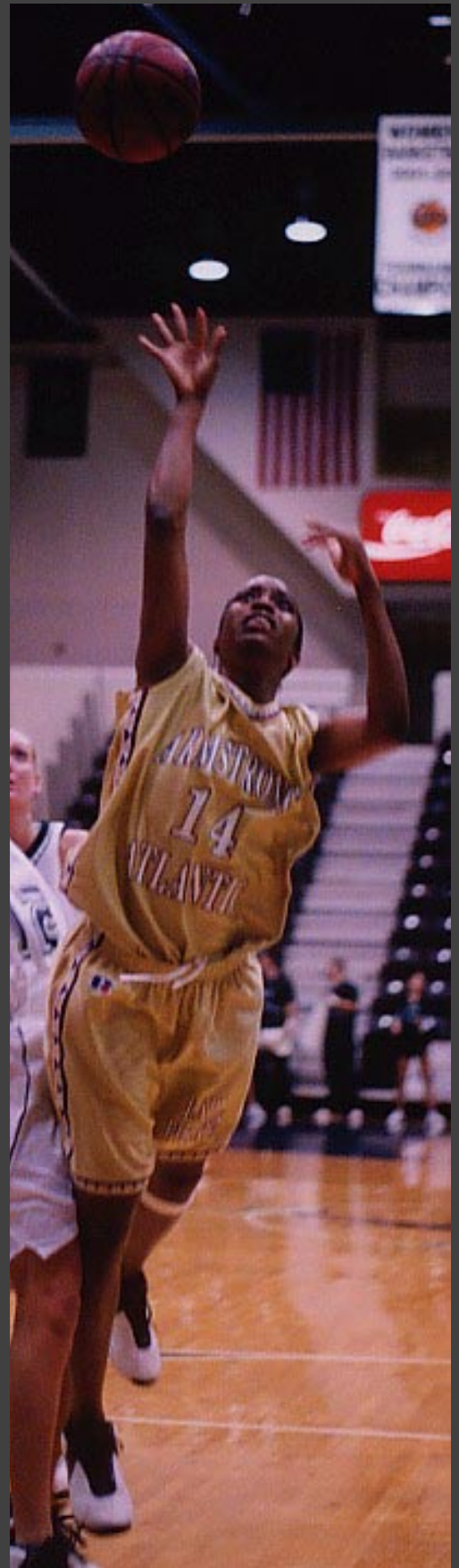

AASU is the only team to be in the PBC Tmt Semis the last three years





Pirates Club / AASU Athletic Highlights

Dear Friends:

One of the goals of Armstrong Atlantic State University is to make every component of the university outstanding. This includes excellence in teaching, learning, scholarship and service.

AASU athletics is no exception. The record is clear in this regard. Our athletic teams and individual athletes are competing with great success at both the regional level in the Peach Belt Conference and at the NCAA Division II national level. There is no doubt that our coaches are recruiting and preparing true student-athletes. Our athletes perform well academically as well as athletically.

In order to sustain this record of excellence, we need your assistance. A nationally-prominent athletic program begins with community support. Please consider being one of AASU's community supporters. I invite you to join the team and become a member of the Pirates Club.

This brochure provides valuable information about our booster club - what it is, its purpose, its goal, what your support will mean for our student-athletes and how you can become a member of the Pirate Team.

Please join the Pirate Team, be involved at our games and wear your Pirate gear with great pride !

Thank you,

Thomas Z. Jones
AASU President

What is the Pirates Club . . .

The **Pirates Club** is the booster club for **all** intercollegiate sports at Armstrong Atlantic State University. AASU is committed to excellence in the classroom and in athletic competition. With your enthusiastic support we have made tremendous improvements that benefit all of our student-athletes. By becoming a member of the Pirates Club, you would ensure that our university's athletic teams would continue to compete at a high level. The Pirates Club is committed to the support of a quality athletic program. It is with your financial assistance that consistent Peach Belt Conference contenders can be built.

The purpose to the Pirates Club . . .

Our purpose is to provide a financial base supplemental to the athletic program's normal operating budget, to increase interest in the athletic programs at AASU and to increase attendance at athletic competitions that are held on our campus.

The goal of the Pirates Club . . .

Our goal is to have an organization that supports AASU athletics! We want to enhance the development of intercollegiate sports on the AASU campus by increasing our membership and by building financial resources that will supplement each of our team's budgets.

Who contributes to the Pirates Club . . .

Anyone interested in the university and its athletic program. This would include alumni, faculty and staff, students, friends of AASU, Pirate fans and civic-minded people who recognize how much the athletic programs mean to the city and area. Join your friends and make this the best year ever for Armstrong athletics and the Pirates Club !

How do I join the Pirates Club . . .

Contact the AASU Athletic Department at (912) 927-5336 or visit the Pirate Club website at <http://www.athletics.armstrong.edu/club.html> for an application you can print out and mail in !

Pirate Club Levels

Admiral's Level \$1000-\$750

- Pirates Club Membership Card
- (8) Season Tickets to All AASU Athletic Events
- (8) Season Hospitality Room Passes
- (4) Passes to PBC Tournaments (by request)
- (2) Pirates Club Caps
- (2) Pirates Club Polo Shirts
- (2) Tickets to Athletic Department Sports Banquet
- AASU Team Media Guides

Captain's Level \$749-\$500

- Pirates Club Membership Card
- (6) Season Tickets to All AASU Athletic Events
- (6) Season Hospitality Room Passes
- (2) Passes to PBC Tournaments (by request)
- (2) Pirates Club Caps
- (2) Pirates Club Polo Shirts
- (2) Tickets to Athletic Department Sports Banquet
- AASU Team Media Guides

Crew Level \$499-\$250

- Pirates Club Membership Card
- (4) Season Tickets to All AASU Athletic Events
- (4) Season Hospitality Room Passes
- (2) Pirates Club Polo Shirts
- AASU Team Media Guides

Mate Level \$249-\$100

- Pirates Club Membership Card
- (2) Season Tickets to All AASU Athletic Events
- (2) Season Hospitality Room Passes
- (1) Pirates Club Polo Shirt
- AASU Team Media Guides

2003-04 AASU Athletics Highlights

- **Seven** of AASU's **eight** intercollegiate athletics teams advanced to the NCAA Championships in 2003-04 for the second year in a row, the best ratio among Division II schools in the nation.
- **13** AASU student-athletes earned Division II All-America honors in 2002-03.
- AASU **Volleyball** earned its fourth NCAA berth and featured AVCA South Region Freshman of the Year **Traci Knuth**.
- AASU **Men's and Women's Basketball** each won 20+ games and advanced to the NCAA Championships.
- AASU had three student-athletes earn Peach Belt Conference Player of the Year honors - **Thomas Whittaker** (Men's Golf), **Zsafia Golopencza** (Women's Tennis) and **Katya Eronina** (Softball).
- **Golopencza** capped a fantastic career that saw her win the ITA Super Bowl of Small College Tennis in 2003 and conclude her career with a 151-9 overall singles record.
- **Men's Golf** made its first NCAA National Championships appearance and finished eighth. AASU will host the 2005 NCAA National Championships in Savannah.
- AASU accumulated its most points ever in the NACDA Director's Cup all-sports competition (328.5), ranking **third in the country** in points per sport with 41.1, behind only Grand Valley State and Cal State Chico.



AASU finished third in the PBC Commissioner's Cup standings last year

**The AASU Athletic Department
Wishes To Thank The Following For Their
Support Of Pirate Athletics !**



Worth Checking Into.

- Spacious, comfortable room, complete with coffeemaker, hair dryer and more
- Complimentary breakfast bar
- Guest voice mail and free local calls
- Pay-per-view movies and free cable TV
- Outdoor pool



Savannah • 8484 Abercorn Street
I-95 Exit 94 to Hwy 204 E
(912) 927-7660

www.baymontinns.com

*Armstrong Atlantic
State University*

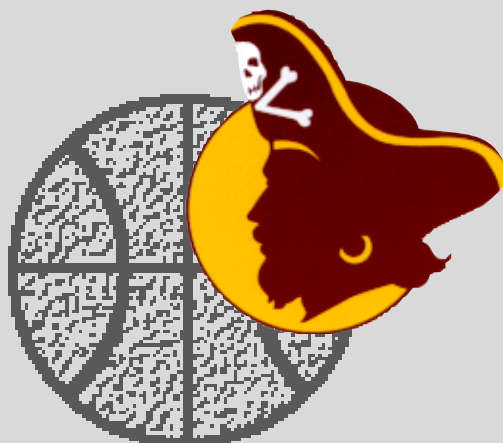

*Women's Basketball Camps
2005*

*Nike Individual Camp
June 6th-10th, 2004*

*AASU High School Team Camp
June 22nd-June 25th*

*AASU Individual Camps
June 27th-29th (Ages 6-9)
July 6th-8th (Ages 10-13)
July 13th-14th (Ages 14-18)*

FOR INFO CALL 921-7310



11750 Abercorn Street
(912) 927-7720

Located in the busy Southside of Savannah, nestled away from all the traffic, surrounded by oak trees, crape myrtles, magnolia trees and azaleas. Adjacent to St. Joseph's Hospital and 1/4 mile from Armstrong Atlantic State University. One mile from Savannah Mall, four miles from Oglethorpe Mall and within walking distance of several restaurants. We pride ourselves in taking care of our guests!

*Proud to be the
official hotel of
Armstrong
Atlantic Women's
Basketball*

*Proud to be an
official sponsor
of Armstrong
Atlantic Women's Basketball*



For all your wireless needs, contact:

*Sabrina Kent
Cingular Wireless
7426 Hodgson Memorial Drive
Savannah, GA 31406
office : 912-644-5454
fax : 912-398-1938*



This Is Savannah

Historic Savannah, Georgia, is located on the Atlantic Coast, at the confluence of the Savannah River and the Atlantic Ocean. Throughout its history, there has been one adjective consistently used to describe Savannah: beautiful.

The reason? There's something about the unique beauty of Savannah that cannot be forgotten. Streets with canopies of moss-laden trees are honored venues for scores of historic homes. The town squares that Savannah's founding father, James Oglethorpe, laid out as public meeting places are now treasured "pocket parks" located throughout the downtown area.

A renovated waterfront area serves as the hub for shopping and entertainment. Nearby sandy beaches draw streams of visitors with persistent cool breezes and the endless lure of the rolling sea. Finally, there's an indescribable - but readily discernible - feeling in the air that pervades Savannah, a kind of "laid back" approach to the world, a "rootedness" that makes living or working in Savannah an experience second to none.

By way of affirmation, *Le Monde*, the leading French newspaper, called Savannah "the most beautiful city in North America."

Savannah has recently captured the imagination of a nation through its history and its appearance in several feature films, including "Glory," "Forrest Gump," "Something to Talk About," "Midnight In The Garden of Good and Evil" and the 2000 hit film "The Legend of Bagger Vance" starring Will Smith and Matt



Damon. Also, Savannah hosted the yachting events of the 1996 Summer Olympics. As a result, tourism has become one of the leading industries in the area.

Savannah hosts over six million tourists each year. Tourism impacts the Savannah area by over \$634 million. The city boasts over 7,000 rooms and more than 100 restaurants as folks have learned that Savannah is more than just a convenient rest stop on the interstate to Florida.

The climate of Savannah features warm, and sometimes hot, weather for most of the year. There are seven months in which the average temperature is 70 degrees or higher. The lowest average high is in January at 60.3 degrees.

The population in Savannah is roughly 130,000 and Chatham County is the fifth most populous county in the state of Georgia.

Savannah also sits centrally located to some of the southeast's finest beaches. Tybee Island, located less than 30 minutes from Armstrong Atlantic State's campus, offers six miles of unspoiled sands, tempting seafood and gracious accommodations. Resort areas such as Hilton Head, South Carolina, are less than one hour away and provide even more relaxing getaway options.

Whether it's the lure of historical settings, the friendliness of a southern community or the beautiful climate of southeast Georgia, Savannah is the place for you.



The Armstrong Atlantic State women's basketball team enjoys a walk on the beach at Tybee Island. Just minutes away from downtown Savannah, Tybee Island is a popular attraction for Savannah natives and tourists alike, adding to the six million visitors that experience the Coastal Empire area each year.



The Lady Pirates are 50-12 over the last two seasons

Media Spot Chart



**1 Audosha
KELLEY**

5-8, Jr., Guard/Forward
Savannah, Ga.



**10 Alicia
DURHAM**

5-6, Jr., Guard
Macon, Ga.



**11 Ashley
DUHART**

5-3, Fr., Guard
Macon, Ga.



**12 Meghan
JONES**

5-7, Soph., Guard
Savannah, Ga.



**15 Lavonne
THOMAS**

6-0, Soph., Forward
Jonesboro, Ga.



**20 Jasmine
HERRON**

5-3, Fr., Guard
Lawrenceville, Ga.



**21 Jamie
SHERIDAN**

5-6, Jr., Guard
Syracuse, N.Y.



**22 Veronica
CAMPBELL**

6-0, Sr., Forward
Sumner, Ill.



**23 Briana
MILAM**

5-8, Sr., Guard
Wittmann, Ariz.



**24 Sarah
BROWN**

5-4, Soph., Guard
Richmond Hill, Ga.



**25 Lindsey
HOLMES**

5-9, Fr., Guard
Bonaire, Ga.



**30 Abei
IROWA**

5-8, Jr., Guard/Forward
Nashville, Tenn.



**32 Ranay
DATO**

6-1, Jr., Forward
Huntington Beach, Calif.



**33 Kaneetha
GORDON**

5-10, Soph., Forward
Savannah, Ga.



**34 Ramona
WRIGHT**

6-0, Sr., Center
Clyo, Ga.



**40 Peaches
HOWARD**

5-10, Fr., Forward
Macon, Ga.



**44 Ashley
MASON**

5-11, Soph., Forward
Scottsdale, Ariz.



**45 Hopie
HUTCHINSON**

6-3, Fr., Center
Nassau, The Bahamas



**Elizabeth
Lyons**
Assistant Coach

**Roger
Hodge**
Head Coach

**Mandy
Kinder**
Assistant Coach



2004-2005 Armstrong Atlantic State University Women's Basketball Schedule

Date	Day	Opponent	Time
Nov. 5-7	Fri.-Sun.	2004 Disney's DII Tip-Off Classic (Orlando, Fla.)	
Nov. 5	Fri.	vs. Anderson	3:30 p.m.
Nov. 6	Sat.	vs. Bentley / Mesa State	1:00/6:00 p.m.
Nov. 7	Sun.	vs. USC Aiken/Philadelphia/UWP/Henderson St.	TBA
Nov. 20	Sat.	Northwood (Mich.)	2:00 p.m.
Nov. 23	Tues.	at Morris	7:00 p.m.
Nov. 26-27	Fri.-Sat.	at 2004 Eckerd College Classic (St. Petersburg, Fla.)	
Nov. 26	Fri.	vs. Florida Southern	1:00 p.m.
Nov. 27	Sat.	at Eckerd	3:00 p.m.
Nov. 30	Tues.	Valdosta State	7:30 p.m.
Dec. 4	Sat.	at Presbyterian	2:00 p.m.
Dec. 13	Mon.	Fayetteville State	7:30 p.m.
Dec. 17-18	Fri.-Sat.	2004 Chatham Orthopaedics Holiday Classic	
Dec. 17	Fri.	Mars Hill vs. Ashland	2:00 p.m.
		AASU vs. Lenoir-Rhyne	6:00 p.m.
Dec. 18	Sat.	Lenoir-Rhyne vs. Ashland	2:00 p.m.
		AASU vs. Mars Hill	6:00 p.m.
Dec. 21	Tues.	at Florida Tech	5:30 p.m.
Dec. 30	Thurs.	at Fayetteville State	5:30 p.m.
Jan. 5	Wed.	GC&SU *	5:30 p.m.
Jan. 8	Sat.	Augusta State *	5:30 p.m.
Jan. 12	Wed.	at Clayton State *	5:30 p.m.
Jan. 15	Sat.	at Francis Marion *	5:30 p.m.
Jan. 19	Wed.	Kennesaw State *	5:30 p.m.
Jan. 22	Sat.	at Lander *	2:00 p.m.
Jan. 26	Wed.	Clayton State *	5:30 p.m.
Jan. 29	Sat.	UNC Pembroke *	5:30 p.m.
Feb. 2	Wed.	at Kennesaw State *	5:30 p.m.
Feb. 5	Sat.	at USC Aiken *	5:30 p.m.
Feb. 9	Wed.	North Florida *	5:30 p.m.
Feb. 12	Sat.	Columbus State *	2:00 p.m.
Feb. 16	Wed.	at GC&SU *	5:30 p.m.
Feb. 19	Sat.	USC Upstate *	2:00 p.m.
Feb. 23	Wed.	at North Florida *	5:30 p.m.
Feb. 26	Sat.	at Columbus State *	4:00 p.m.
Mar. 1-7	Tues.-Sun.	at PBC Tournament (Augusta, Ga.)	
Mar. 12-15	Sat.-Tues.	at NCAA DII South Atlantic Regional (Site TBA)	
Mar. 23-26	Wed.-Sat.	at NCAA DII Elite Eight (Hot Springs, Ark.)	

Bold denotes home game. * - Peach Belt Conference game

All home games webcast live on the internet at: <http://www.athletics.armstrong.edu>.