

Reflector

1956

Georgia Southern University

Follow this and additional works at: <https://digitalcommons.georgiasouthern.edu/reflector-yearbook>



Part of the [Higher Education Commons](#)

Recommended Citation

Georgia Southern University, "Reflector" (1956). *Reflector Yearbook*. 29.
<https://digitalcommons.georgiasouthern.edu/reflector-yearbook/29>

This book is brought to you for free and open access by the Student Media at Digital Commons@Georgia Southern. It has been accepted for inclusion in Reflector Yearbook by an authorized administrator of Digital Commons@Georgia Southern. For more information, please contact digitalcommons@georgiasouthern.edu.

1956 Reflector







Digitized by the Internet Archive
in 2014

<https://archive.org/details/reflector1956na>



Better Teachers

FOR BETTER SCHOOLS

FOR A BETTER GEORGIA



DEDICATION

Of all the influences on our lives as college students, we know of none so pleasant nor so effective as those individuals whom we feel possess greatness of character. Our association with Miss Johnson has enhanced our roles as students. Studying under her direction has broadened our visions and enlightened our minds. Her friendliness has brightened many an hour, and the qualities she radiates have made us better men and women.

Her constant readiness to contribute to the improvement of student activities will remind us in the years ahead that there are always those who care. Her friendship will, we earnestly hope, continue to influence our lives for many years to come. Future encounters with elegance and refinement will instinctively bring to many of us warm memories of Miss Ela.

Because we believe she, as a teacher and an individual, possesses those qualities worthy of our constant emulation, we dedicate this Reflector to Miss Ela Johnson — with admiration, gratitude, and affection.

Class of '56



ELIA E. JOHNSON

Assistant Professor of English

"Age is aquality of Mind . . ."



Down among the murmuring pine trees
Where old nature smiles,
GTC holds up a standard,
Known for miles and miles
Lift the chorus. Speed it onward,
Ne'er her standard fail,
Hail to thee our Alma Mater,
GTC All Hail.

THE 1956 REFLECTOR

annual publication of

GEORGIA TEACHERS COLLEGE

Collegeboro, Georgia

LEWIS STRICKLAND *Editor*

GENE MEADOWS *Business Manager*



FALL Quarter

1955

SEPTEMBER							OCTOBER						
SUN	MON	TUE	WED	THU	FRI	SAT	SUN	MON	TUE	WED	THU	FRI	SAT
				1	2	3							1
4	5	6	7	8	9	10	2	3	4	5	6	7	8
11	12	13	14	15	16	17	9	10	11	12	13	14	15
18	19	20	21	22	23	24	16	17	18	19	20	21	22
25	26	27	28	29	30		23	24	25	26	27	28	29
							30	31					
NOVEMBER							DECEMBER						
SUN	MON	TUE	WED	THU	FRI	SAT	SUN	MON	TUE	WED	THU	FRI	SAT
		1	2	3	4	5					1	2	3
6	7	8	9	10	11	12	4	5	6	7	8	9	10
13	14	15	16	17	18	19	11	12	13	14	15	16	17
20	21	22	23	24	25	26	18	19	20	21	22	23	24
27	28	29	30				25	26	27	28	29	30	31



1956



1956

MARCH						
SUN	MON	TUE	WED	THU	FRI	SAT
	19	20	21	22	23	24
25	26	27	28	29	30	31

APRIL						
SUN	MON	TUE	WED	THU	FRI	SAT
1	2	3	4	5	6	7
8	9	10	11	12	13	14
15	16	17	18	19	20	21
22	23	24	25	26	27	28
29	30					

MAY						
SUN	MON	TUE	WED	THU	FRI	SAT
		1	2	3	4	5
6	7	8	9	10	11	12
13	14	15	16	17	18	19
20	21	22	23	24	25	26
27	28	29	30	31		

JUNE						
SUN	MON	TUE	WED	THU	FRI	SAT
					1	2
3	4	5				

*During summer vacation . . .
some work
some play*



*and
some continue
in school*



Retirements



MRS. FLORINE MYERS



MISS ANNIE THOMPSON

At the end of summer school, two members of the staff retired.

In Memoriam

For almost a quarter of a century, "Miss Mamie" was a mother to the girls who came to school at our college.

"Miss Mamie" loved the college through all its years of progress—during its years of struggle.

And we're sure that every girl who came under her care is today a better woman for it.

"Miss Mamie" is being missed at Teachers College.

All those who knew her and loved her miss her.



MISS MAMIE VEASEY

FALL *quarter arrived . . . and we arrived*



*Some were entering
a new world . . .*

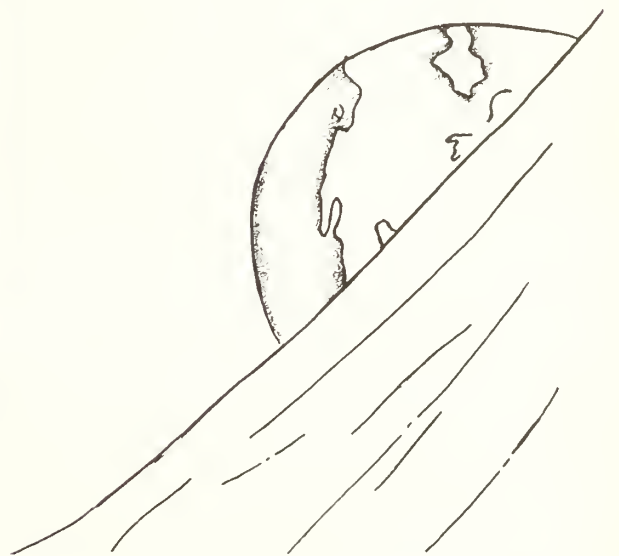

*. . . others greeted old
friends once more*





Our student advisers introduced us to college life in a hectic week filled with physical examinations, registration, and testing.



A black and white photograph of a man in a suit sitting in a chair, reading a newspaper. He is in a room with a desk, a lamp, and a bed. The man is wearing a dark suit, a white shirt, and a dark tie. He is sitting in a wooden chair with a high back. He is holding a newspaper in his hands and looking towards the camera. To his right is a desk with a lamp and some books. In the background, there is a bed with a patterned coverlet. The room appears to be a study or a bedroom.

13



PAUL F. CARROLL
Dean

HELEN DUNCAN
Dean of Women



SOPHIE JOHNSON
Dean of Men





DONALD OUTLAND McDOUGALD
Comptroller



VIOLA PERRY
Registrar

GEORGIA BROWN WATSON
Director of Guidance and Counseling



ROY F. POWELL
Director of Public Relations





HOUSE DIRECTORS

Mrs. Cleo C. Franklin, Mrs. Archie Alma Jackson, Mrs. Jeanette McCorkle,
Mrs. J. B. Johnson, and Miss Sophie Johnson.

MRS. LOIS CARTER MELTON
Dietitian



MRS. FRANCES ROQUEMORE
Nurse





SECRETARIES

*Sitting: Betty Sue Rountree, Kirbylene Stephens, Mrs. Jeon Coleman;
standing: Mory Jane Moore, and Lizzie Normon.*

ELLA MARJORIE JONES
Manager of Bookstore



BENJAMIN E. TAYLOR
Superintendent of Buildings and Grounds





LIBRARY STAFF

Hassie Maude McElveen, *Librarian*
 Grace Cooper, *Cataloging Librarian*
 Lucille Howard, *Circulation Librarian*

Not in Picture:

Mrs. Helen Legette, *Serials Librarian*



FILM LIBRARY STAFF

Edward Abercrombie, *Manager*
 Mrs. Mynette Chapman
 Bobby Lassetter
 Peter S. Richardson
 Roger Brown
 Mrs. Virginia Manley
 Mrs. Laura Margaret Godbee



JACK N. AVERITT
Head, Social Science



RUTH BOLTON
Home Economics



DR. JOHN A. BOOLE
Biology

and the FACULTY



JACK W. BROUCEK
Music



HAYDN CARMICHAEL
Industrial Arts

J. I. CLEMENTS
Physical Education



MRS. RAY DARLEY
Business Education



DR. ZOLTON J. FARKAS
Foreign Languages



FACULTY



DOROTHY FEW
Speech



BERTHA FREEMAN
Education



FREIDA GERNANT
Art



EDGAR F. GODFREY
Industrial Arts



NITA GRAHAM
Physical Education



MRS. MARJORIE GUARDIA
English



DR. DONALD HACKETT
Head, Industrial Arts

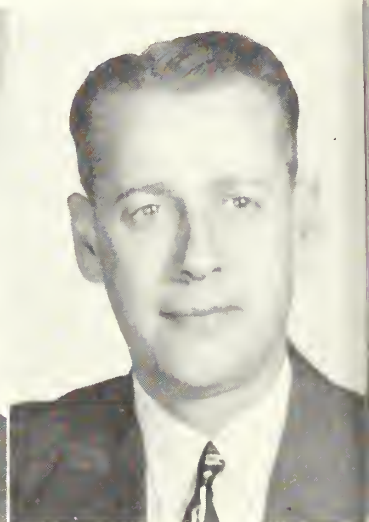

DR. MARSHALL HAMILTON
Education

at G.T.C. . . .

WILLIAM S. HANNER
Head, Exact Science

STEPHEN B. HOMICK
Head, Business Education



DAN HOOLEY
Music Education

ELA JOHNSON
English



DANA KING
Music



DR. CLARK S. KNOWLTON
Social Science



JANE MARTIN
Business Education



BETSY MEADOWS
Home Economics

FACULTY

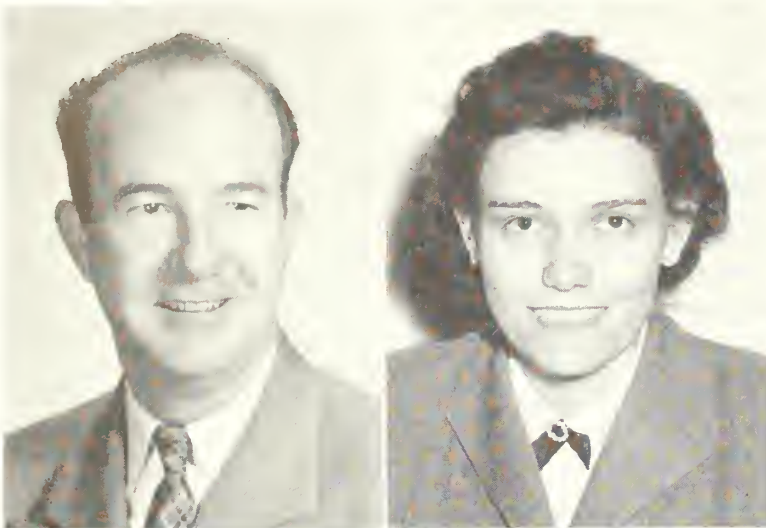

SHELBY MONROE
Education

MRS. MIRIAM MOORE
Home Economics

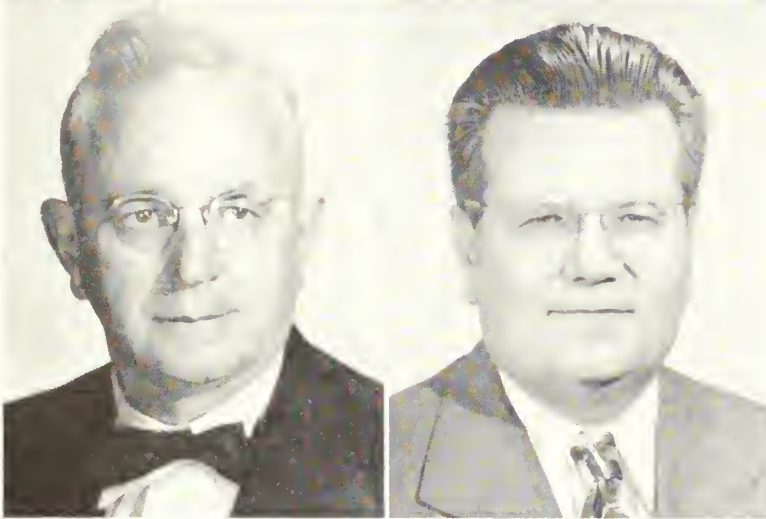

WILLIAM B. MOYE
Mathematics

DR. RONALD J. NEIL
Head, Music

DR. JAMES D. PARK
Head, Education

TULLY PENNINGTON
Biology

ROY F. POWELL
English

ROXIE REMLEY
Art

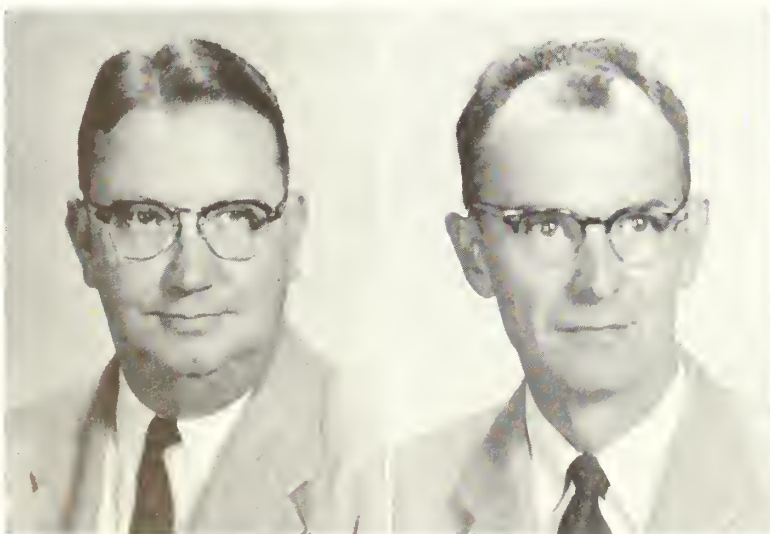

at G.T.C. . . .

DR. GEORGE ROGERS
Social Science

DR. FIELDING D. RUSSELL
Head, English

J. B. SCEARCE
Head, Physical Education

MARGARET STANION
Physical Education

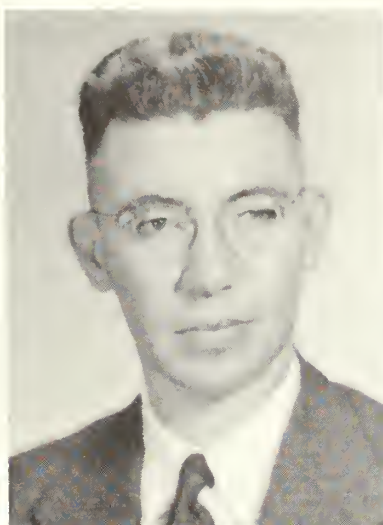

FRED WALLACE
Exact Science

ROBERT D. WARD
Social Science

DR. BILL WEAVER
Education

CAROLINE WINGO
Head, Home Economics



MARVIN PITMAN FACULTY



ELEMENTARY

Constance Cane
 Marie Waad
 Gladys Waller
 Marie O'Neal
 Isabell Cabiniss
 Leana Newton
 Mrs. Clea Mallard
 Mrs. Bernice Teel



J. A. PAFFORD
Principal

HIGH SCHOOL

Janes Pelts
 Mrs. Miriam Smith
 Mrs. Gladys DeLaach
 Roger Parsans
 Betty Lane
 J. R. Faldes
 Mrs. Leala Hardy
 Marjorie Crauch
 Fred Beverly





We saw the CAMPUS



WEST HALL

Framed by foliage and steeped in tradition, West Hall is the first campus home for girls.

SANFORD HALL

Sanford Hall, dormitory for freshmen and sophomore men . . . tall and imposing . . . never quiet.



EAST HALL

Central . . . proximity to campus benches . . . residence for sophomore and junior girls . . . these make East Hall a popular place.

CONE HALL

Newest dormitory on campus, Cone Hall is home for junior and senior boys and our beloved Aunt Sophie.



LEWIS HALL

Lewis Hall, whose residents, senior and junior girls, beautifully combine merriment and graciousness within its walls.

ANDERSON HALL

Upstairs apartments for married students . . . white gobles . . . basement dining hall . . . these characterize Anderson Hall.



HEALTH COTTAGE

The Health Cottage, scene of many o convalescence
and site of the onnuol physical examinations.



BLUE TIDE

Bookstore and snock bar . . .
compus postoffice . . . the Blue
Tide is crowded constantly ond
oltogether inodequote.

LIBRARY

The simple dignity of white columns distinguishes the Library.





ALUMNI BUILDING

The Alumni Building houses the REFLECTOR and GEORGE-ANNE staffs and the Public Relations Office. On weekends it is the center of social activities.



PRESIDENT'S HOME

Charm and warmth typify the President's Home.





INDUSTRIAL ARTS BUILDING

A recently-odd wing built by student labor, makes the Industrial Arts Building a standing tribute to the students it serves.



HOME MANAGEMENT HOUSE

The Home Monagement House provides an ideal setting for Home Economics majors to perfect their skills at homemaking.

HEALTH AND PHYSICAL EDUCATION BUILDING

Home of the Professors . . . scene of countless cage victories, the new gymnasium is the pride of the campus.



BUSINESS-MUSIC BUILDING

In this building, which houses the departments of Business and Music, the sounds of typewriters and adding machines are balanced by the sound of vocal and instrumental rehearsals.



NURSERY SCHOOL

Modern and progressive, the Campus Nursery School is another outstanding feature of life among the murmuring pines.



MARVIN PITTMAN SCHOOL

The Marvin Pittman School, named for the late president of the college, comprises both elementary and high schools and serves as a laboratory for the gaining of knowledge and experience.





BIOLOGY BUILDING

The Biology Building, inherited from the army, in which students continue a tradition of battle by daily tackling biology, anatomy, physics, and botany.

CHEMISTRY BUILDING

Here, in the Chemistry Building, serious scholars follow the exacting pursuit of scientific knowledge.



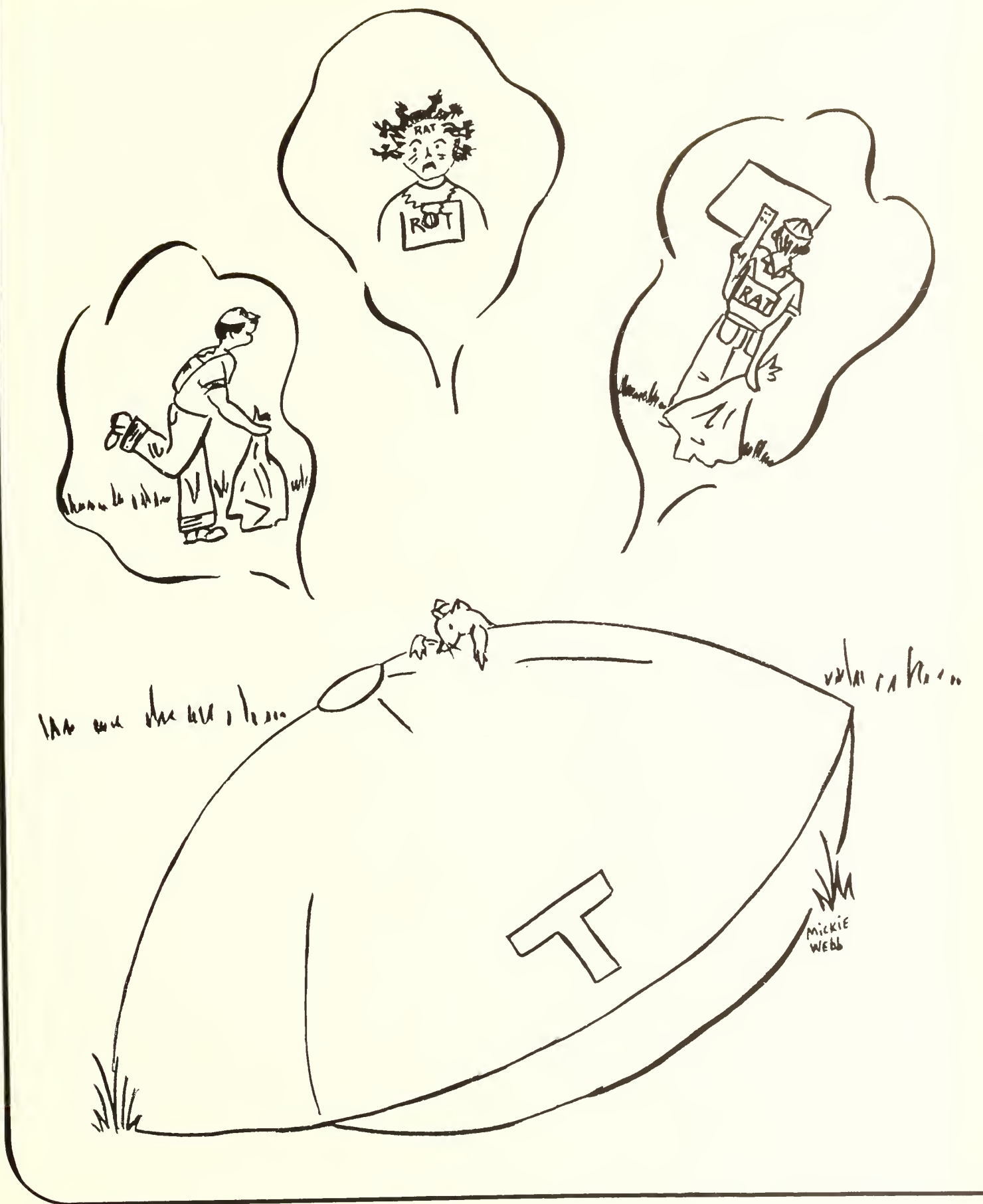

FRESHMEN



Enid . . . Mary Jo . . . John . . . Maxie Jo

FRESHMAN OFFICERS

JOHN CHAMBLISS	President
MAXIE JO MIMBS	Vice-president
ENID JACKSON	Secretary
MARY JO HODGES	Treasurer



Who will win????



Those shoes will shine

FRESHMEN

WAYNE ADAMS, *Haschtan, Georgia*
FRANKLIN AKINS, *Register, Georgia*
RUFUS AKINS, *Statesboro, Georgia*
MARGIE ANDERSON, *Canyers, Georgia*

RACHEL ANDERSON, *Statesboro, Georgia*
SUE ANSLEY, *Crawfordville, Georgia*
ROSALYN APPEGATE, *Swainsboro, Georgia*
JOHN ATTAWAY, *Stane Mauntain, Georgia*

RALPH BAILEY, *Tiftan, Georgia*
MERINDA BARBEE, *Wuycross, Georgia*
VIRGINIA BARRETT, *Sylvania, Georgia*
LIBBY BAUGH, *Brunswick, Georgia*

1956

BETTY BELL, *Vidalia, Georgia*
WINFRED BELL, *Twin City, Georgia*
FRANKIE BLAND, *Metter, Georgia*
MARIDEAN BLAND, *Glennville, Georgia*

FRANKIE BOOTH, *Manor, Georgia*
JANICE BOOTH, *Caira, Georgia*
BARBARA BRANCH, *Glennville, Georgia*
ELLAN BRANDON, *Decatur, Georgia*

PAUL BRISENDINE, *Statesboro, Georgia*
SONORA BROOKER, *Waycross, Georgia*
WANDA BROOME, *Daltan, Georgia*
EDWARD BROWN, *Dudley, Georgia*

FRESHMEN

LAVINIA BRYANT, *Statesboro, Georgia*
 BETTY CADLE, *Warner Robins, Georgia*
 WELSEY B. CARROLL, *Statesboro, Georgia*
 CHARLES D. CARTER, *Savannah, Georgia*

ANN CASON, *Statesboro, Georgia*
 JOHN CHAMBLISS, *Albany, Georgia*
 JACKIE CLARK, *Albany, Georgia*
 SYLVIA CLARK, *Savannah, Georgia*

SHIRLEY CLEARY, *Sylvania, Georgia*
 SALLY JO COLLINS, *Cabtown, Georgia*
 JOHN CONNOR, *Sylvania, Georgia*
 WALTER COOK, *Pineview, Georgia*



1956

GAIL COSTON, *Metter, Georgia*
 FRANCINA COUEY, *Alama, Georgia*
 ROBERT CREASEY, *Braaklet, Georgia*
 FAYE CROUCH, *Swainsboro, Georgia*

RUFUS EARL DABBS, *Oliver, Georgia*
 JANETTE DANIEL, *Savannah, Georgia*
 CAROLYN DAVIS, *Darien, Georgia*
 JO ANN DAVIS, *Albany, Georgia*

BOYD DEAUX, *Savannah, Georgia*
 JACK DeLOACH, *Claxton, Georgia*
 WALLIS DeWITT, *Ellabell, Georgia*
 RENA DIXON, *Statesboro, Georgia*

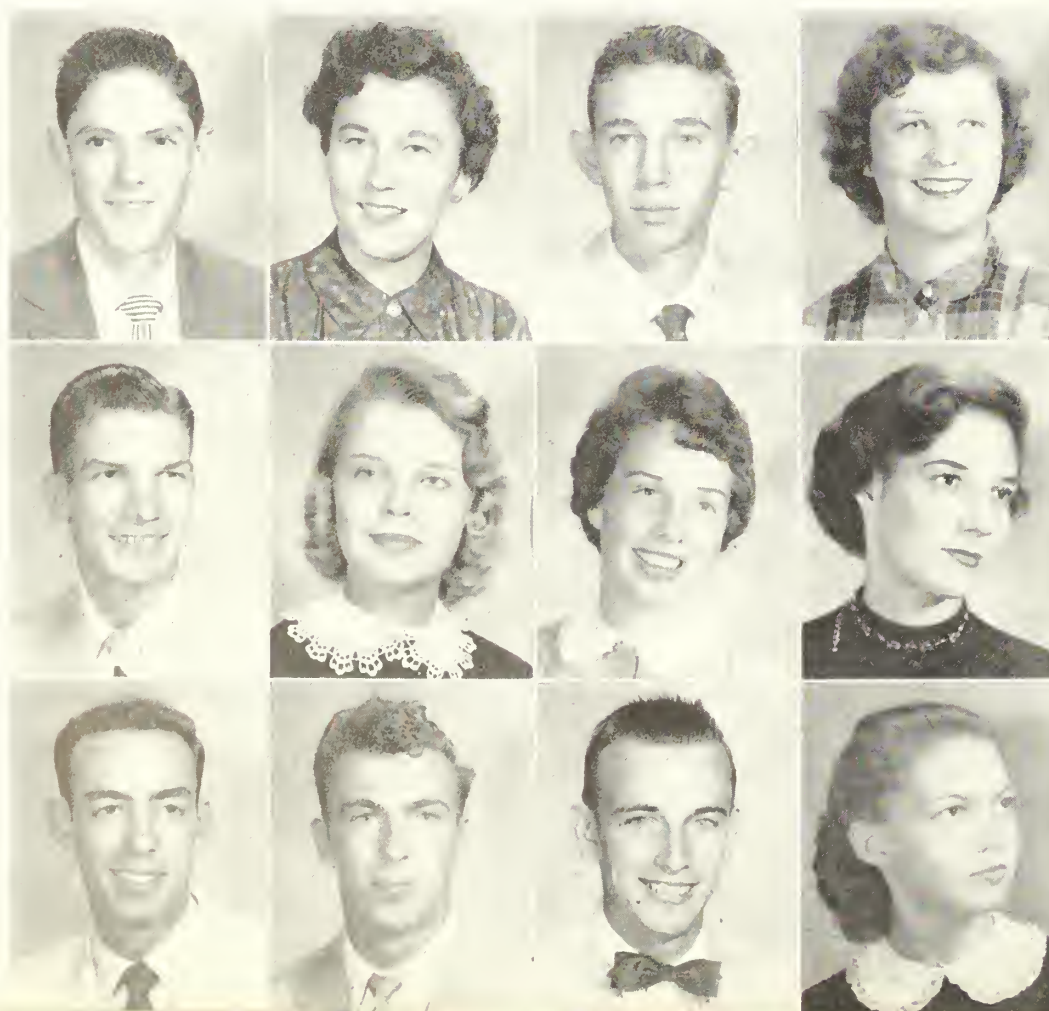

FRESHMEN

PERRY DOAK, *Cloxtan, Georgia*
 PEGGY DOBBS, *Stone Mountain, Georgia*
 ALLEN DOMINY, *Dublin, Georgia*
 ROBERT DONALDSON, *Stotesboro, Georgia*

NAOMI DRIGGERS, *Brooklet, Georgia*
 VANCE DUKE, *Bainbridge, Georgia*
 NANCY DURDEN, *Metter, Georgia*
 EARL EDENFIELD, *Stotesboro, Georgia*

DONALD ELKINS, *Twin City, Georgia*
 CAROLYN ELLINGTON, *Montrose, Georgia*
 PALMA EVANS, *Sylvonio, Georgia*
 ELIZABETH EWING, *Fitzgerald, Georgia*

1956

FREDERIC FAGNANT, *Pembroke, Georgia*
 JEAN FITZGERALD, *Savannah, Georgia*
 PAT FLETCHER, *Fitzgerald, Georgia*
 RICHARD FLOURNOY, *Ludowici, Georgia*

WILMATH FOWLER, *Stotesboro, Georgia*
 GEORGE FRANKLIN, *Metter, Georgia*
 MILBRY ANN FRANKLIN, *Stotesboro, Georgia*
 JUANITA FREEMAN, *Covington, Georgia*

FRANCIS FULFORD, *Shellman, Georgia*
 ANNE FULMER, *Stotesboro, Georgia*
 JAMES GIGNILLIAT, *Twin City, Georgia*
 MARTHA GLOVER, *Vidolio, Georgia*

FRESHMEN

JAMES GODFREY, *Ludowici, Georgia*
 RICHARD GODFREY, *Smyrna, Georgia*
 BOBBY GODWIN, *Omega, Georgia*
 DOROTHY GOODSON, *Macon, Georgia*

GLENDA GRAYSON, *Alma, Georgia*
 SHELBY GRIFFITH, *Portal, Georgia*
 SYLVIA GURGANUS, *Fitzgerald, Georgia*
 HUGH HAGIN, *Marlow, Georgia*

ROSE MARIE HALEY, *Elberton, Georgia*
 JO ANN HAMILTON, *Glennville, Georgia*
 IRVING HANSON, *Saperton, Georgia*
 SANDRA HANSON, *Avondale Estates, Georgia*



1956

FAYE HARDEN, *Stilson, Georgia*
 LINDA HARDIE, *Gordon, Georgia*
 CHARLIE HARPER, *Perry, Georgia*
 JIMMY HARPER, *Waycross, Georgia*

RUFFIN HARROD, *Bowden, Georgia*
 CAROLYN HART, *Statesboro, Georgia*
 CHARLES HEAD, *Hawkinsville, Georgia*
 BETH HENDERSON, *Jesup, Georgia*

LLOYD HILL, *Toccoa, Georgia*
 ELLIOTT HODGES, *Reidsville, Georgia*
 MARY JO HODGES, *Statesboro, Georgia*
 VILLETTE HURSEY, *Statesboro, Georgia*





FRESHMEN

KATRINO HUTTO, *Albany, Georgia*
 ENID JACKSON, *Attapulugus, Georgia*
 JANE JACKSON, *Crawfardville, Georgia*
 JOYCE JACKSON, *Narcross, Georgia*

CHARLES JENKINS, *Girard, Georgia*
 SHIRLEY JENKINS, *Statesbora, Georgia*
 CAROLE JOHNSON, *Washington, Georgia*
 JUNE JOHNSON, *Hazlehurst, Georgia*

JOHNNY JONES, *Louisville, Georgia*
 EVELYN JONES, *Statesbara, Georgia*
 JERRY JOYNER, *Macon, Georgia*
 KITTY KELLY, *Statesbara, Georgia*

1956

ANNE KENNEDY, *Midville, Georgia*
 JOYCE KIRKLAND, *Vidalia, Georgia*
 ROBERT LAMBERT, *Sylvania, Georgia*
 VENDORA LANIER, *Twin City, Georgia*

DeLACY LUKE, *Statesbara, Georgia*
 BARBARA McBRAYER, *Augusta, Georgia*
 FREDERICK McCALL, *Statesbara, Georgia*
 THOMAS McCORKLE, *Statesbora, Georgia*

JOAN McCORMICK, *Statesbara, Georgia*
 RIC MANDES, *Brunswick, Georgia*
 BOBBY MANLEY, *Waynesbara, Georgia*
 JOYCE MARTIN, *Quitman, Georgia*



FRESHMEN

SANDRA MARTIN, *Statesboro, Georgia*
 JANICE MAYERS, *Brunswick, Georgia*
 LUCY MELTON, *Statesboro, Georgia*
 PEGGY MERCER, *Cardele, Georgia*

SARA MILLER, *Sapertan, Georgia*
 MAXIE JO MIMBS, *Lumber City, Georgia*
 KAYE MINCHEW, *Atlantic Beach, Florida*
 JO MINTON, *St. Simons, Georgia*

JENNY MITCHELL, *Cobbtown, Georgia*
 SHELBY JEAN MIXON, *Statesboro, Georgia*
 BERRY MOORE, *Macon, Georgia*
 VIRGINIA MORRISON, *Sylvania, Georgia*



1956

JUNE MURRAY, *Screven, Georgia*
 DONALD NATION, *Waycross, Georgia*
 PATRICIA NEMETH, *Folkston, Georgia*
 ELNA NEVIL, *Register, Georgia*

RUTH SUTTON ODOM, *Girard, Georgia*
 SARAH JULIA OLDHAM, *Blakely, Georgia*
 HENRY CLAY O'NEAL, *Fitzgerald, Georgia*
 ANNE OVERSTREET, *Twin City, Georgia*

JOANN PARKER, *Macon, Georgia*
 JOAN PARKERSON, *Sardis, Georgia*
 BEVERLY PEAVY, *Blaamingdale, Georgia*
 BOB PERSINO, *Newton Falls, Ohio*





FRESHMEN

DELAINE PHILLIPS, *Vidalia, Georgia*
 VERMELLE PIERCE, *Hazlehurst, Georgia*
 SISTIE POE, *Fitzgerald, Georgia*
 HANNAH POPE, *Glenwood, Georgia*

SAMMIE POWELL, *Wolholla, South Carolina*
 BERTHA POWERS, *Blackshear, Georgia*
 BUDDY RABITSCH, *Millen, Georgia*
 JAMES REDDISH, *Jesup, Georgia*

AMALIE REEVES, *Millen, Georgia*
 ANN REID, *Augusto, Georgia*
 MARY JIM RHODES, *Worrenton, Georgia*
 JANE RICHARDSON, *Stotesboro, Georgia*

1956

SHELBY JEAN ROCKER, *Twin City, Georgia*
 BETTY LEE ROGERS, *Statesboro, Georgia*
 JIMMY ROGERS, *Cloxtan, Georgia*
 JOY ROGERS, *Soperton, Georgia*

LINDA M. ROWELL, *Sylvonio, Georgia*
 MARY ROZIER, *Jeffersonville, Georgia*
 BETTY JANE RUSHING, *Lyons, Georgia*
 MIMI SABA, *Savannah, Georgia*

BILLIE SANDERS, *Fort Volley, Georgia*
 ANGEL SAULS, *Morgan, Georgia*
 JERRY SHEALY, *Ashburn, Georgia*
 NELLA SHEPARD, *Swainsboro, Georgia*

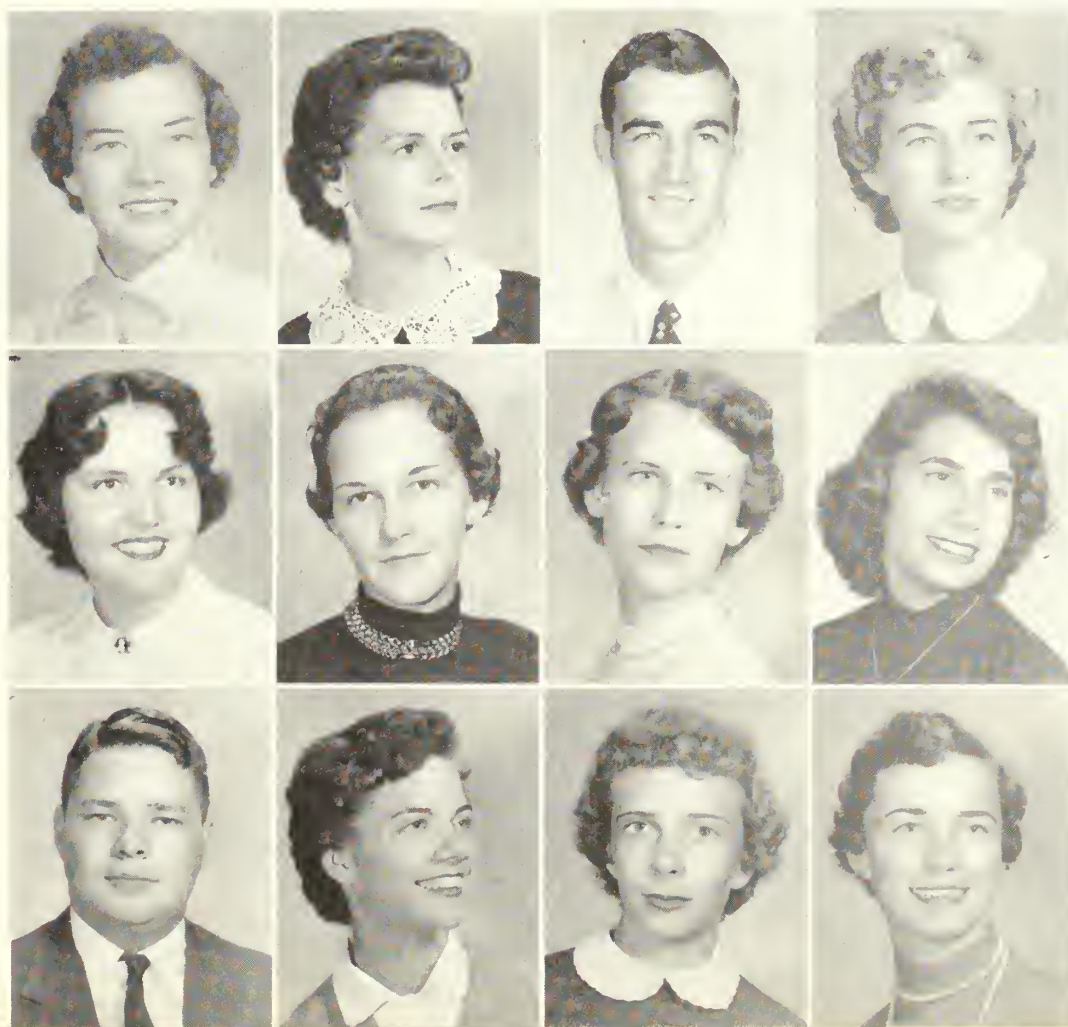

FRESHMEN

MYRTIE ANN SMITH, *Ludowici, Georgia*
 NANCY SMITH, *Summertown, Georgia*
 SHELBY SMITH, *Arlington, Georgia*
 ELIZABETH SOUTH, *Augusta, Georgia*

BOB SPELL, *Wadley, Georgia*
 NAN STEPHENS, *Woycross, Georgia*
 CHARLES STOKES, *Stilsan, Georgia*
 MARY K. STRICKLAND, *Claxton, Georgia*

MARY ELLEN SUMNER, *Sumner, Georgia*
 ROBERT SURRENCY, *Glennville, Georgia*
 MARY ALICE TAFF, *Cartersville, Georgia*
 JULIUS TATUM, *Richland, Georgia*



1956

BOBBY TEASLEY, *Augusta, Georgia*
 CAROLYN THOMAS, *Alamo, Georgia*
 KARL THOMAS, *Wheelwright, Kentucky*
 ROBERT THOMAS, *Rocky Fard, Georgia*

BETTY JEAN THRIFT, *Woodbine, Georgia*
 ANITA TIDWELL, *Worner Robins, Georgia*
 JAMES TIDWELL, *Woycross, Georgia*
 SANDRA TINDOL, *Metter, Georgia*

CLAUDIA TINKER, *Statesboro, Georgia*
 EDWIN TOWNS, *Hozlehurst, Georgia*
 CAROLYN TUCKER, *Statesboro, Georgia*
 WILLIAM JOSEPH TUCKER, *Wrightsville, Georgia*



FRESHMEN

BRIGGS TYLER, *Hohira, Georgia*
 MILDRED TYLER, *Garden City, Georgia*
 CURTIS WALKER, *Hazlehurst, Georgia*
 WILLIAM WARD, *Dublin, Georgia*

JERRY WARREN, *Stillmore, Georgia*
 HERMAN WELLS, *Statesboro, Georgia*
 PEGGY WHITFIELD, *Cairo, Georgia*
 SANDRA WIGGINS, *Edison, Georgia*

NANCY WILLIAMS, *Midville, Georgia*
 MAX WOODARD, *Adairsville, Georgia*
 PHIL YARBROUGH, *Donaldsonville, Georgia*
 ANNETTE YEOMANS, *Waynesboro, Georgia*

1956

SYLVIA ZETTROWER, *Statesboro, Georgia*
 JAMES A. BRANNEN, *Statesboro, Georgia*
 JIMMY HATHCOCK, *Portol, Georgia*
 MELVIN JOHNSON, *Louisville, Georgia*

EARL McCORKLE, *Vidolia, Georgia*
 DILLIARD MAXWELL, *Dollas, Georgia*
 CHARLTON MOSELY, *Statesboro, Georgia*
 ANNELLE PITTMAN, *Springfield, Georgia*

JIM PRITCHARD, *Twin City, Georgia*
 DENZIL SELLERS, *Brunswick, Georgia*
 CATHY SIMMONS, *Savannah, Georgia*
 TONY WARENZAK, *Savannah, Georgia*



*The Worst Night
in the Year . . .*



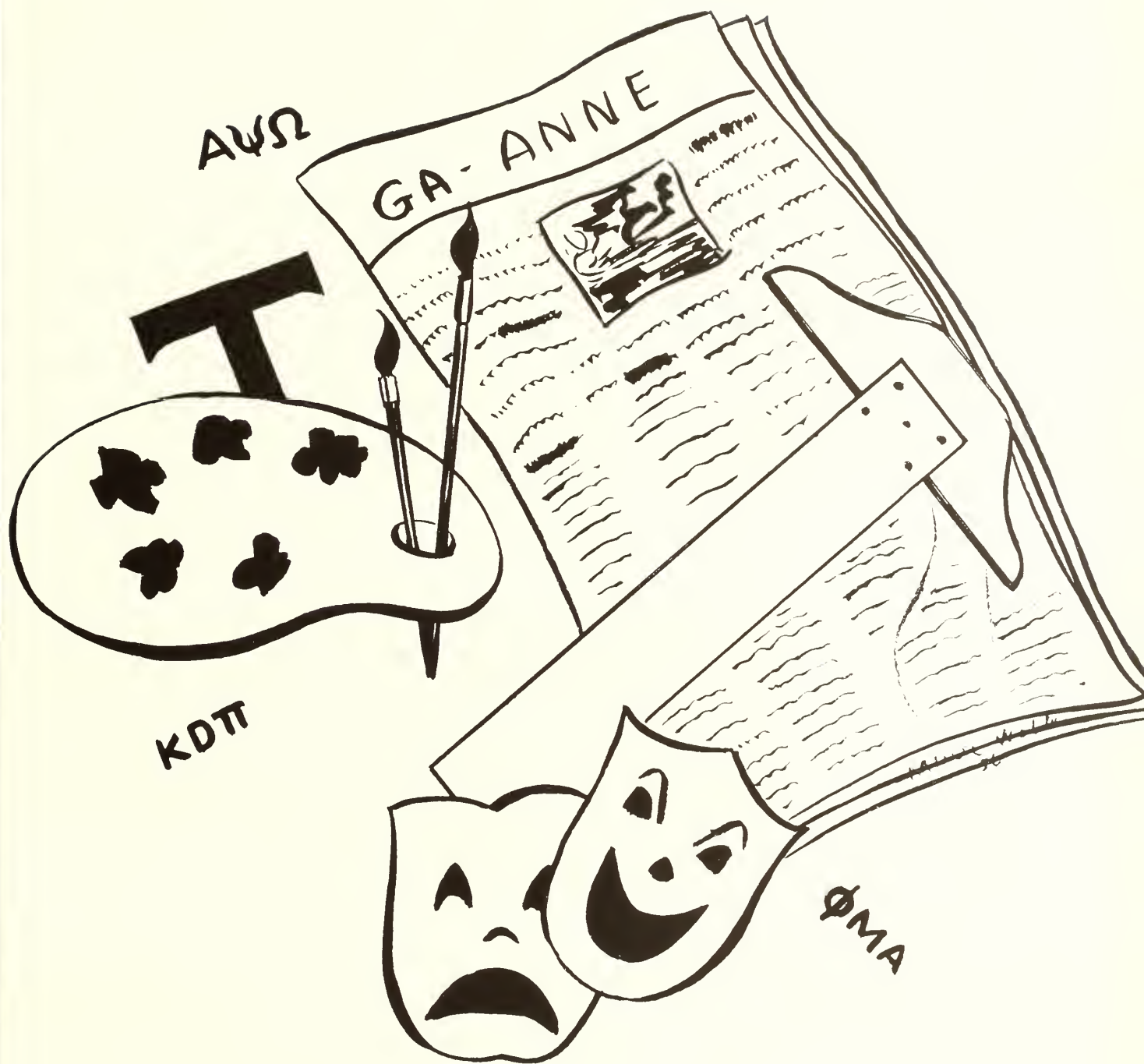

ORGANIZATIONS



THE STUDENT COUNCIL

MEMBERS

Gene Meadows
 Clarence Miller
 Harriet Woodard
 Carolyn Pierce
 Ric Mandes

Joan Lindsey
 Anne Kennedy
Not in Picture
 Gwen Lanier
 Bob Sears

OFFICERS

JOHN TOOTLE
President
 BOBBY RICHARDS
Vice-President
 CATHY HOLT
Secretary-Treasurer

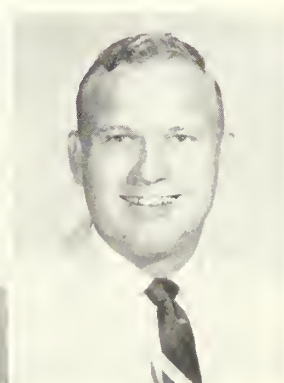

SOCIAL COMMITTEE

MEMBERS

Cathy Holt
Bobby Richards
Joan Lindsey
Gwen Lanier
Britt Fayssoux
Pat Henderson
Herbert Houston
Harriet Woodard
Gene Meadows
Shirley Rountree
John C. Tootle



INTER-DORMITORY COUNCIL

MEMBERS

Keith Turner
Ruth Sutton Odom
Major Ray Battle
Sistie Poe
June Watts
Ruth Bennett
Edward Abercrombie
Patsy Page
Bob Cardell
Joanne Hill
Billy Jackson
Janis Miller
Wiley Dill
Rose Watkins
Lois Hammond
Sandra Tindol



THE GEORGE-ANNE

PUBLISHED BY STUDENTS OF GEORGIA TEACHERS COLLEGE

Planning Ahead . . .

Planning is one of the most important parts of the production of the paper. Here, Joe Axelson, fall quarter editor; Larry Hyde, news editor; Britt Fayssoux, spring quarter editor, and Carlton Humphrey, winter quarter editor, get things in shape for a weekly publication.



Writing the News . . .

Larry is giving instructions to a group of reporters working on their stories. As soon as the stories are completed, the "copy" goes to the news desk where the five "wheels" round it into final shape. The reporters are Joyce Kirkland, Lewis W. Strickland, Sandra Hanson, Jane Jackson, Lowell Russell, Babs Wisenbaker, and Gene Baston.



Preparing the Copy . . .

To the right you'll see that Britt and Larry do get around. Here they are passing out handwritten stories to typists Ellan Brandon, Barbara McAfee, and Mary Lee Quarterman, who grind out the typed copy.



Here's The Story



Heads Present Problems . . .

Writing the headlines is one of the biggest jobs in the production of the paper. Joe, Betty Watson, Ellen Blizzard, Carlton Humphrey, and Jennie Faye Morgan will attest that fact. It's frustrating, but it's a challenge—to tell a whole story in a half-dozen words.

At the Printer's . . .

The GEORGE-ANNE is printed each week by Leodel Coleman, editor and publisher of the BULLOCH HERALD. He is shown here with business manager Gene Meadows and Carlton as they make a last-minute proof correction at the big newspaper press in the Herald plant downtown.

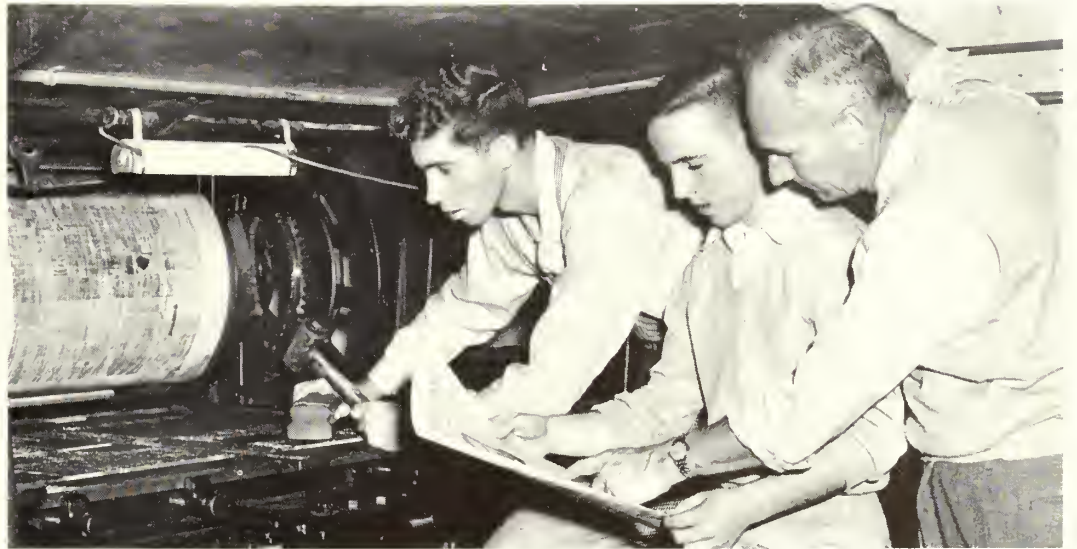

It's Out . . .

It's always a good feeling each Friday when the paper is printed and delivered. Here Roy F. Powell, faculty advisor, with Nella Shepard and Joanne Hill examine the finished product.

EAST HALL HOUSE COUNCIL



OFFICERS

JOANNE HILL
President

PATSY PAGE
Vice-President

JANIS MILLER
Secretary-Treasurer

MRS. J. B. JOHNSON
House Mother

MEMBERS

Mickie Webb
Frances Belle McGirt
Joan Lindsey
Beverly Perkins
Beth Bonnister
Liz Morgon
Carolyn Bourne
Jeannette Nease
Dione Boir
Cecile Woodord

CONE HALL HOUSE COUNCIL

OFFICERS
EDWARD ABERCROMBIE
President
KEITH TURNER
Vice-President
BOB CARDELL
Secretary-Treasurer
MISS SOPHIE JOHNSON
House Mother

MEMBERS

Alton Jones
Charles Lindsey
Don Abbott
Richard Cates
Britt Foyssoux
Dan Smith
Grody Williams



SANFORD HALL HOUSE COUNCIL

OFFICERS

BILLY JACKSON
President

MAJOR RAY BATTLE
Vice-President

WILEY DILL
Secretary-Treasurer

MRS. CLEO FRANKLIN
House Mother

MEMBERS

Normon Griffin
Dickey Dixon
Benny Dreggors
Doug Corry
Garland Campbell
Ralph Spurlock
George Morrell



WEST HALL HOUSE COUNCIL

OFFICERS

RUTH SUTTON ODOM
President

SISTIE POE
Vice-President

SANDRA TINDOL
Secretary

JUNE WATTS
Treasurer

MRS. ARCHIE JACKSON
House Mother

MEMBERS

Mrs. Hildo Vaughn
Sylvio Gurgonus
Peggy Mercer
Mary Jo Hodges
Angel Souls
Katrino Hutto
Sandro Wiggins
Mary Rozier
Ellen Sumner
Linda Rowell
Mildred Tyler
Polma Evans



LEWIS HALL HOUSE COUNCIL



OFFICERS

ROSE WATKINS
President

LOIS HAMMOND
Vice-President

RUTH BENNETT
Secretary-Treasurer

MRS. JEANETTE McCORKLE
House Mother

MEMBERS

Lawanna Tillman
Margaret Parker
Ellen Blizzard
Sybil Griner
Lilli Douberly

PRIMITIVE BAPTIST YOUTH FELLOWSHIP

OFFICERS

RALPH WALTON
President

CAROLYN WILSON
1st Vice-President

BARBARA BURKHALTER
2nd Vice-President

JANE RICHARDSON
Secretary-Treasurer

MEMBERS

Jennie Faye Morgan
Barbara Prysock
Ann Cason
Beverly Perkins
Janis Miller
Etta Ann Akins
June Edenfield
Louise Bird
Sylvia Zettrower



BAPTIST STUDENT UNION

OFFICERS

GENE MEADOWS
President

STANLEY BAILEY
1st Vice-President

LIZ MORGAN
2nd Vice-President

LAWANNA TILLMAN
3rd Vice-President

LOIS HAMMOND
Secretary

CLIFF O'NEAL
Treasurer



MEMBERS

Dahlia Evans
Lila Weatherly
Marion Weaver
Linda Hardee
Jeanette Nease
Betty Taylor
Vonell Thomas
Sue Whaley
Christine McDaniel
Betty Jean Thrift
June Murray

Carole Johnson
Herbert Houston
Virginia Sikes
Diana Bair
Lucille Parker
Wilma Jones
Bill Brookerd
Betty Lynn Cadle
Glenda Grayson
Yvonne Stone
Pat Harkleroad
Ruth Bennett

Avonell Morris
Cecile Woodard
Wilma Ricketson
Virginia Smith
Kitty Kelly
Dot Yearwood
Joyce Kirkland
Gerry Todd
Jane Jackson
Barbara Anderson
Anita Tidwell
Myrtice McDaniel

Betty Tippins
Barbara Kotal
Sara Miller
Milton Norras
DuWard Whelchel
Ralph Ward
Charles Tyre
Edward Abercrombie
Dick Carroll
Bob Spell
Welsey Carroll

Wallis DeWitt
Bob Cardell
Richard Cates
Linda Rowell
Joyce Powell
Joan Wilcher
Annie Lee Hunter
Alice Wingate
Reggie Jackson
Beverly Peavy
Joann Parker



WESLEY FOUNDATION



MEMBERS

Cathy Holt
Ruth Sutton Odom
Margene Jenkins
Pat Nemeth
Mary Jo Jackson
Wanda Broome
Carolyn Davis
Juanette Ellington
Bertie Franklin

Sandra Tindol
Ellen Sumner
Joan Parkerson
Angel Sauls
Amalie Reeves
Mimi Saba
Frankie Booth
Jerry Shealy
Enid Jackson

June Watts
Ann Frier
Eula Mae Huff
Billy Jackson
Joel Cooper
Emory Cartrett
Keith Turner
Lewis W. Strickland

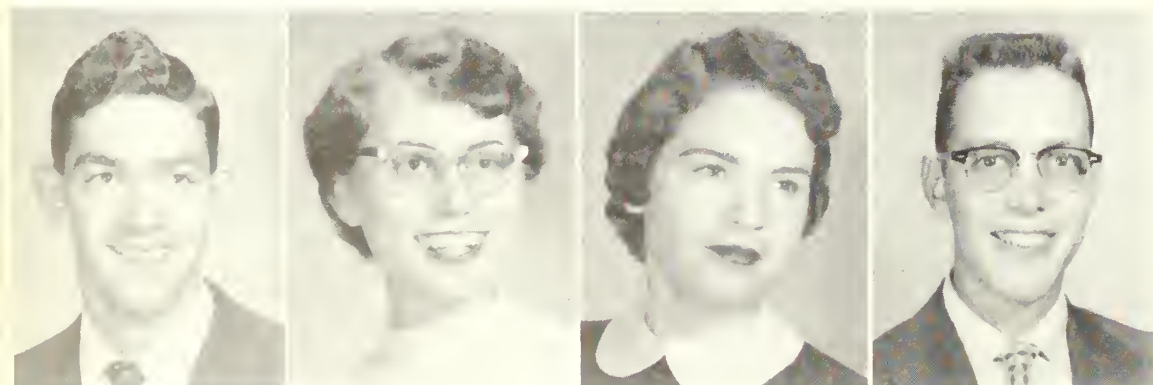

OFFICERS

ROGER BROWN
President

BETTY ALTMAN
Vice-President

SISTIE POE
Secretary

PAUL WARD
Treasurer

HOME ECONOMICS CLUB

OFFICERS

BEVERLY PERKINS
President

ANN HARRISON
1st Vice-President

JEWEL HARTE
2nd Vice-President

CAREEN HATCHER
Secretary

TISSIE JORDAN
Treasurer

JANIS MILLER
Reporter

BETTYE PARKER
Parliamentarian



MEMBERS

Jennie Mitchell
Shirley Akins
Wilma Jones
Pot Nemeth
Borboro Longley
Ann Cason
Cludio Tinker
Mildred Tyler
Sue Ansley
Vendoro Lonier

Bertie Franklin
Jerry Sheoly
Patsy Colvin
Non Flonders
June Johnson
Sondra Martin
Alice Williams
Elizabeth Ewing
Carolyn Ellington
Beverly Peovy
Lilo Ann Conuette

Eleonor Mullis
Etto Ann Akins
June Kennedy
Bonnilyn Mixon
Ann Frier
Ivo Moe Dinkins
Joy Rogers
Betty Jo Collins
Sis Heys
Christine McDoniel



"V" CLUB



OFFICERS

BOB FUQUA
President

BOBBY RICHARDS
Vice-President

LEWIS W. STRICKLAND
Secretary

BUDDY MARTIN
Sergeant-at-Arms

T. J. CALHOUN
Publicity-Reporter

MEMBERS

Whit Reeves

Sam Rogers

Lloyd Hill

Britt Fayssoux

James Boatright

Albert Norman

Charles Lindsey

John Tootle

Glynn Mathis

Jean Holland

Sammie Powell

Allen Aspinwall

Alton Dews

Billy Tabb

Larry Hyde

Clarence Miller

Dan Smith

Charles W. Carter

James Niblett

Ninivais Croft

Ric Mandes

Joel Cooper

Cecil Hanner

Johnny King

Bob Cardell

Powell Collins



ASSOCIATION OF CHILDHOOD EDUCATION

OFFICERS

SHIRLEY SCOTT
President

LIBBY ANN MARTIN
1st Vice-President

NANCY ROWLAND
2nd Vice-President

FRANCES BELLE MCGIRT
3rd Vice-President

LOIS HAMMOND
Secretary

MARTHA LACEY
Treasurer

MYRNA HOOD
Publicity Chairman



MEMBERS

First row: Jerry Manley, Marcia Allen, Marion Weaver, Sybil Griner, Barbara Ann Scott, Mary Frances McKinnon, Frances Belle McGirt, Martha Lacey, Shirley Scott, Lois Hammond, Libby Ann Martin, Nancy Rowland, Nan Richardson, Sue Whaley, P. S. Richardson, Annie Ruth Jones, Edward Robbins, Peggy Whitfield, Margie Anderson. *Second row:* Sylvia Gurganus, Lilli Douberly, Jeanette Gnann, June Murray, Nancy McIntosh, Mary Jane Harper, Vila Browne, Carlene Usry, Ludelle Langham, Star Woodard, Lavinia Bryant, Elna Nevil, June Watts, Palma Evans, Sandra Hanson, Pat McCorkle, Mary Alice Taff, Wandra Broome, Mrs. C. L. Goss, Juanette Ellington, Janice Booth, Joan Wilcher, Rose Marie Haley. *Third row:* Jane Jackson, Juanita

Freeman, Joan Parkerson, Sandra Wiggins, Margene Jenkins, Sylvia Clarke, Mimi Saba, Vonell Thomas, Bertha Powers, Lila Weatherly, Dahlia Evans, Joyce Martin, Joyce Jackson, Elizabeth South, Lucille Parker, Dot Yearwood, Virginia Smith, Eulita Carter, Shirley Gnann, Ellen Sumner, Shirley Hodges, Carolyn Bourne, Ellen Brandon, Betty Tippins, Myrtice McDaniel, Miss Bertha Freeman, sponsor. *Fourth row:* Okie Hendrix, Margaret Parker, Mary Strickland, Carolyn Davis, Carolyn Griner, Betty Thigpen, Alta Dawson, Pat Harkleroad, Shirley Maxwell, Barbara Prysock, Linda Rowell, Dottie Goodson, June Edenfield, Annie Lee Hunter, Barbara Cowart, Barbara Burkhalter, Dorothy G. Baker, Betty Horne, Joye Bacon, Joan Hurst.



FUTURE TEACHERS OF AMERICA



MEMBERS

First row: Jeanette Gnann, Careen Hatcher, Clarence Miller, Shelby Monroe, sponsor, Lewis W. Strickland, Bertie Franklin, Nancy McIntosh. *Second row:* Jone Jackson, June Murroy, Lovina Bryant, Mary Jo Hodges, Morion Weaver, Mary Jone Harper, Lilli Douberly, Bertha Powers, Fronkie Booth, Joon Hortly, Sandra Tindol, Pat Nemeth, Palmo Evans, Wilmo Ricketson, Virginia Sikes, Mory Alice Taff, Wondo Broome. *Third row:* Betty Thigpen, Joyce Martin,

Mimi Saba, Lila Weatherly, Pat Horkleroad, Glenda Grayson, Yvonne Stone, Elna Nevil, June Watts, Dahlia Evans, Joyce Jackson, Dottie Goodson, Linda Rowell, Elizabeth South, Lucille Parker, Sandra Austin, Dot Yeorwood, Gerry Todd, Annie Lee Hunter. *Fourth row:* Edward Abercrombie, Albert Normon, Stanley Bailey, Albert Cornelison, Cecil Usher, Eugene Collins, Herbert Houston, H. L. McCright, Bill Brookerd, Billy Jackson, Rolph Ward.

OFFICERS

CLARENCE MILLER
President

JEANETTE GNANN
Vice-President

NANCY MCINTOSH
Secretary

BERTIE FRANKLIN
Treasurer

LEWIS W. STRICKLAND
Librarian

CAREEN HATCHER
Publicity Chairmon

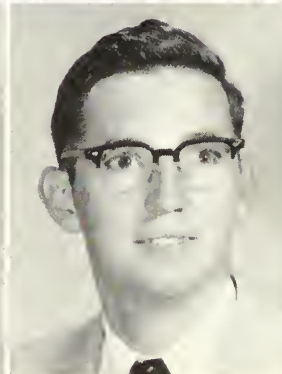

M A S Q U E R S



MEMBERS

First row: Ruth Baker, Star Woodard, Marion Weaver, Gladys Brown, Shirley Rountree, Bob Allen, Diana Bair, Lewis W. Strickland, Ellen Blizzard, Ruth Odom, Carlene Usry. *Second row:* Dorothy Few, sponsor; Joyce Kirkland, Sylvia Gurganus, Lucille Parker, Janice Deal, Palma Evans, Jennie Faye Morgan, Dahlia Evans, Karen Young, Sandra Tindol. *Third row:* Gerry Todd, Virginia Smith, Margaret Ann Dekle, Yvonne Stone, Mary Lee Quarter-

man, Betty Watson, Wilma Ricketson, Barbara McAfee, Carolyn Tuttle, Cliff O'Neal, Iris Hurst, Stanley Brobston. *Fourth row:* Virginia Morrison, Charles Harper, Linda Rowell, Joyce Jackson, Ellen Sumner, Mary Henderson, Billy Hobbs, Rebecca Sheffield, Bob Byrd, Julia Pryor, Tab Smith, Ann Johnson, Marion Porter, Emory Cartrett, Bob Spell.



OFFICERS

BOB ALLEN
President

SHIRLEY ROUNTREE
Vice-President

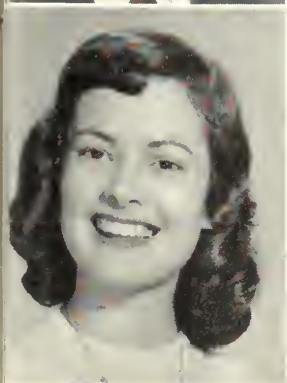

DIANA BAIR
Secretary

LEWIS W. STRICKLAND
Business Manager

ELLEN BLIZZARD
Scrapbook Chairman



INDUSTRIAL ARTS CLUB

OFFICERS

CHARLES SIMS	<i>President, Fall Quarter</i>
CHARLES LINDSEY	<i>President, Winter Quarter</i>
SAMMIE POWELL	<i>Vice-President</i>
JERRY JOYNER	<i>Secretary-Treasurer</i>
BUDDY MARTIN	<i>Master-at-Arms</i>
CLYDE LANE	<i>Reporter</i>

MEMBERS

Leon Johnson	Allen Webb
Wiley Dill	Don Whaley
Jean Holland	George Paulk
Edward Abercrombie	Bobby Lassitter
Ruffin Harrod	Edward DeChau
John Lee Boykin	Eugene Collins



MEMBERS

First row: Jan Whelchel, Liz Morgan, Fred Wallace, Bob Cardell, Raymand Horvey, Ino Jones, Tully Pennington, Dr. John A. Boole. Second row: Colleen LoFovor, Edith Smith, Charles Henderson, Grody Williams, Albert Corneli-

san, Tray Bishop, Jahn Ell Hendley, Wallis DeWitt, Rolph Walton, Heyword Gnonn, Curtis Wolker, Jonelle Cobb.

SCIENCE CLUB



OFFICERS

RAYMOND HARVEY
President

BOB CARDELL
Vice-President



MARY TIPPINS
Secretary

INA JONES
Treasurer

JAN WHELCHER
Reporter

ENGLISH CLUB



OFFICERS

LEWIS W. STRICKLAND
President

TAB SMITH
Vice-President

JOANN LANE
Secretary

STANLEY BAILEY
Treasurer

MEMBERS

Babs Wisenbaker
Diana Bair
Dahlia Evans
Frances Bishop
Amalie Reeves
Sandra Tindol
Janice Deal
Barbara Kotal
Beth Bannister
Rebecca Sheffield
Bob Allen
Yvonne Stone
Lloyd Hill
Jennie Faye Morgan
Bee Carroll
Shirley Rountree
Gerry Todd
Joyce Kirkland
Ruth Snyder
SPONSORS
Mrs. Guardia
Dr. Russell

ALPHA PSI OMEGA

OFFICERS

CATHY HOLT
Director

SHIRLEY ROUNTREE
Secretary

MEMBERS

Tab Smith
Dorothy Few
Bob Allen



EN MELODIE

OFFICERS

MARALON WESTBROOK
President

CATHY HOLT
1st Vice-President

HARRIET WOODARD
2nd Vice-President

BILLIE KINCHEN
Treasurer

MEMBERS

Jean Fitzgerald
Carole Johnson
Sara Cunnard
Bette Kemp
Maxie Jo Mimbs
Kitty Kelly
Ludelle Langham
Cecile Woodard
Martha Lacey
Virginia Sikes
Vermell Pierce
Sara Frances Driggers



FOREIGN LANGUAGE CLUBS

OFFICERS

Presidents
DEWAYNE DUTTON

WEITA WALL
(not in picture)

Sponsor
DR. FARKAS

MEMBERS

Joyce Kirkland
Joan Hurst
Lawanna Tillman
Gerry Todd
Jennie Faye Morgan
Jan Whelchel
Liz Morgan
Betty Altman
Herbert Gunn
Bill Brookerd
Sam Rogers
Lloyd Hill
Emory Cartrett
Lewis W. Strickland
Hubert Gunn
Don Abbott
Max Woodard
Curtis Walker
Kathleen Pelts
Richard Cates
Jane Morris
Bee Carroll
Thomas McCorkle
Heyward Gnann



MUSIC EDUCATION CLUB

MEMBERS

First row: Kitty Kelly, Nan Stephens, Mar-
alon Westbrook, Sara Frances Driggers,
Virginia Barrett, Carole Johnson, Ruth
Sutton Odom. Second row: Mel Seidel,
Cathy Holt, Earl Smith, 2nd Vice-Presi-
dent; Virginia Sikes, *Historian*; Bob Priest-
ly, *President*; Cecile Woodard, *Secretary*;
James Jones, *1st Vice-President*; Billy
Kinchens, *Tour Chairman*; Milton Norris,
Treasurer; Guy Thompson. Third row: Dan
Hcoley, *Adviser*; Dr. Ronald J. Neil, Tom-
my Anderson, Harriet Woodard, Ninivais
Croft, JoAnn Parker, Reggie Jackson,
Sandra Glasgow, Jimmy Tidwell, Sara Cun-
nard, Jack Broucek, Dana King. Fourth
row: Don Flanders, Bobby Godwin, Ralph
Bailey, Don Naticns, John Chambliss, Du-
Ward Whelchel, J. C. Martin, S. B. Camp-
bell, Dewayne Dutton, Stanley Brobston.



"T" CLUB



BUDDY WARD
President

MEMBERS

Skeeter Griffin
Roy Alewine
Tom Perry
Don Wallen
Charlie Iddins
Dave Esmonde
Garland Campbell
Marvin Vanover
Emory Clements
Vondall Hall
Doug Corry
Ralph Cartee
Howard "Bo" Warren

ORGAN GUILD



OFFICERS

MARTHA LACEY
Dean

JACK BROUCEK
Sponsor

MEMBERS

Billie Kinchens

Wilma Janes

Etta Ann Akins

Sara Cunnard

Harriet Waadard

Marian Parter

INTERNATIONAL RELATIONS CLUB

OFFICERS

BOB ALLEN
President

DEWAYNE DUTTON
1st Vice-President

GLENN COSTON
2nd Vice-President

FRANCES BELLE MCGIRT
Secretary

KEITH TURNER
Treasurer

MEMBERS

Janelle Cabb

Babs Wisenbaker

Betty Altman

Lawanna Tillman

Emory Cartrett





MEMBERS

First row: Jill Snyder, Bertha Pawers, Mary Alice Taff, Marian Weaver, Carlene Usry, Carol Thomas, Bob Byrd, Lilli Dauberly, Martha Tinker, Amalie Reeves, Janice Deal, Jaan Parkersan. *Secand row:* Mary Ann Davis, Darathy Brawning, Annie Lee Hunter, Yvonne Stane, Ann Reid, Mimi Saba,

Enid Jackson, Claudia Tinker, Mickie Webb, Pat Harkleraad, Elna Nevil, Elizabeth South, Ann Cason. *Third row:* Allen Aspinwall, Stanley Brabstan, Gail Caston, Freida Gernant, *spansar*; Fred Fagnant, Raxie Remley, *spansar*; James Harper, Frank Waadcock, Rannie Clark.

ALPHA RHO TAU



OFFICERS

BOB BYRD
President

CAROL THOMAS
Vice-President

LILLI DOUBERLY
Secretary

SHIRLEY EUNICE
Treasurer



MEMBERS

Seated: Shirley Rountree, Mrs. Marjorie Guardia, Ellen Blizzard, Cathy Holt, Eulita Carter, Dick Carroll, Jackie Mikell, Libby Ann Martin, Jo Ann Lane.
Standing: Shirley Scott, Ruth Bolton, Stanley Bailey, Grace Cooper, Alton

Jones, Constance Cone, sponsor; Cecil Usher, Mrs. Miriam Moore, Bob Sears, Freida Gernant, Frank Saunders, Carol Thomas.

KAPPA DELTA PI

OFFICERS

EULITA CARTER
President

GLENN THOMAS
Vice-President

CATHY HOLT
Secretary

DICK CARROLL
Treasurer



FUTURE BUSINESS LEADERS OF AMERICA

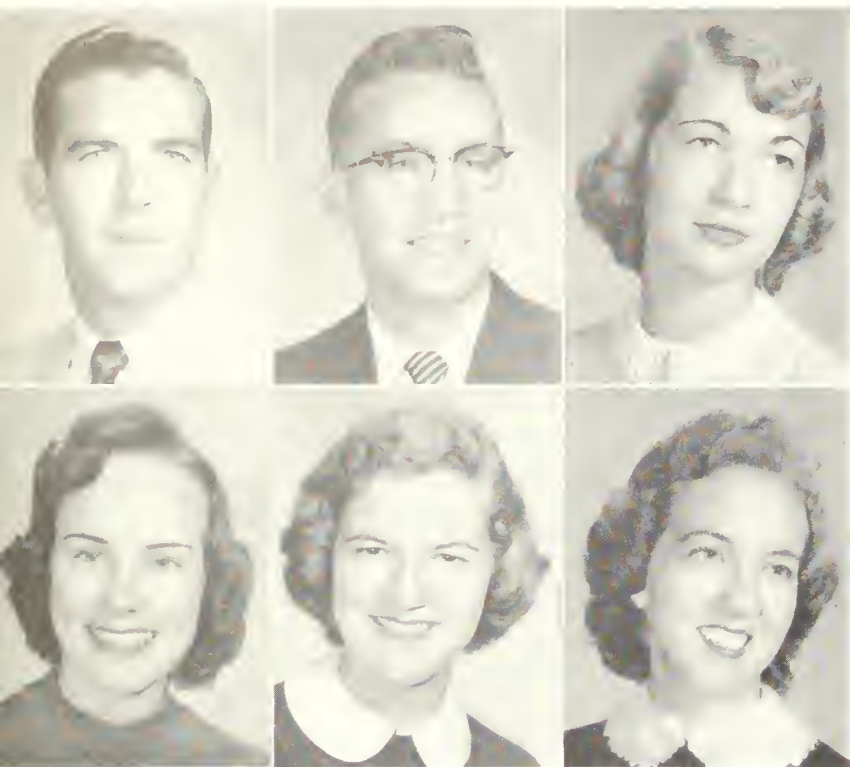

OFFICERS

BOB FUQUA
President

JOEL COOPER
Vice-President

ROSE WATKINS
Secretary

GWEN LANIER
Treasurer

CAROLYN PIERCE
Publicity Chairman

AVONEL MORRIS
Book Exchange Manager

MEMBERS

First row: John Tootle, Pat Henderson, Edwin McBride, Raliegh Warren, Mickie Webb, Powell Collins, Shelby Smith, Margie Simpson. *Second row:* Virginia Sikes, Shirley Jones, Carolyn Wilson, Babs Wisenbaker, Mary Lee Quarterman, Joy Hatcher, Carolyn Tuttle, Jeanette Nease, Mary Rozier, Berry Moore, Shelby Fletcher. *Third row:* Shirley Woods, Jane Martin, sponsor; Carolyn Pierce, Joel Cooper, Gwen Lanier, Bob Fuqua, Rose Watkins,

Bobby Richards, Nancy Stephens. *Fourth row:* Barbara Branch, Betty Bell, Betty Jane Rushing, Sara Miller, Frankie Booth, Francina Couey, Carolyn Thomas, Mary Jo Hodges, Sylvia Zettrower, Ann Reid, Ruth Bennett, Avonel Morris. *Fifth row:* Carmen Roach, Nancy Durden, Uldine Shuman, Annette Yeomans, Elliott Hodges, June Kight, Dan Smith, T. J. Calhoun, Jane Kight, Tal Orr, Charles Tyre, Dick Rogers, Ninivais Croft.



DANCE BAND

MEMBERS

Sara Cunnard
James Tidwell
Milton Norras
S. B. Campbell
Heyward Gnann
Ralph Bailey
Earl Smith
Stanley Brobston
James Jones
Bob Priestly
Mel Seidel



BASKETBALL BAND

MEMBERS

Stanley Brobston
James Jones
John Chambliss
DuWard Whelchel
Bob Priestly
Guy Thompson
Mel Seidel
Vermell Pierce
Donald Nations
Janet Dunn
Denzil Sellers
S. B. Campbell
Cecile Woodard
Ralph Bailey
Milton Norras
Earl Smith
J. C. Martin
James Tidwell
Billie Kinchens
Don Flanders
Carole Johnson
Joann Parker
Bobby Godwin
Maralon Westbrook
Virginia Barrett

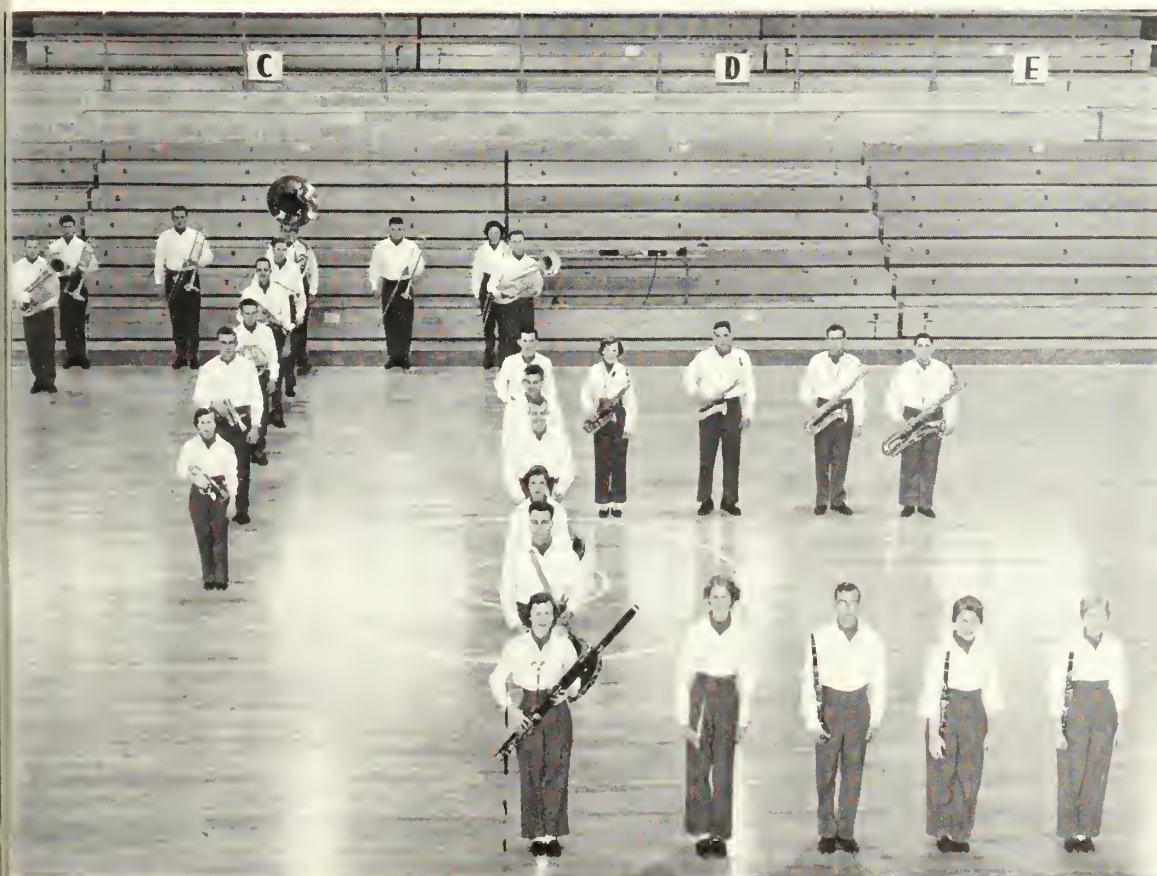

BIG SISTERS



MEMBERS

First row: Tissie Jordan, Nancy McIntosh, Mary Jane Harper, Joanne Hill, Lois Hammond, Joan Hurst, Libby Ann Martin, Annie Ruth Jones, Diana Bair, Mary Tippins. *Second row:* Shirley Brown, Shirley Akins, Star Woodard, Virginia Sikes, Carmen Roach, Careen Hatcher, Betty Watson, Mickie Webb, Babs Wisenbaker, Wy-lene Fowler, Frances B. McGirt, Judy Theus, Martha Tinker, Joan Lindsey, Carlene Osry, Patsy Page, Harriet Woodard, Cecile Woodard. *Third row:* Beverly Perkins, Carol Thomas, Dot Yearwood, Liz Morgan, Lucille Parker, Rose Watkins, Shirley Maxwell, Carolyn Bourne, Gerry Todd, Beth Bannister, Sandra Austin, Edith Smith.

PI BETA LAMBDA

MEMBERS

First row: Kirbylene Stephens, *sponsor;* Joyce Kirkland, Billy Jackson, Rose Watkins, Bee Carroll, Jane Jackson, Alice Wingate, Sue Whaley, Clarence Miller, Ellen Blizzard. *Second row:* Paul Ward, Enid Jackson, Gene Collins, Edith Smith, Betty Altman, Patsy Colvin, Carole Johnson, Virginia Sikes, Nella Shepard, Don McDougald, *sponsor.* *Third row:* Charlton Mosely, Bettye Parker, Marion Porter, Gerry Todd, Juanette Ellington, Annie Ruth Jones, Amalie Reeves, Margene Jenkins, Marie Thomas, Carol Thomas, Gwen Lanier, Sandra Tindol. *Fourth row:* Joy Rogers, Sara Miller, Lewis W. Strickland, Sue Ansley, Dot Yearwood, Liz Morgan, Jan Wheelchel, Joan Lindsey, Betty Jo Collins, Ina Jones, Janelle Cobb, Eula Mae Huff, Pat Nemeth.



PHI MU ALPHA

OFFICERS

DON FLANDERS
President

JAMES JONES
Vice-President

MARION PORTER
Secretary

CLIFF O'NEAL
Treasurer

MEMBERS

Donald Nations
Tammy Anderson
Bobby Gadwin
Ralph Bailey
DuWard Whelchel
Ninivais Craft
Tab Smith
S. B. Campbell
Earl Smith
Milton Narras
Edward Robbins
Reggie Jackson
Mel Seidel
Bab Priestly

Dr. Ronald J. Neil
Sponsor

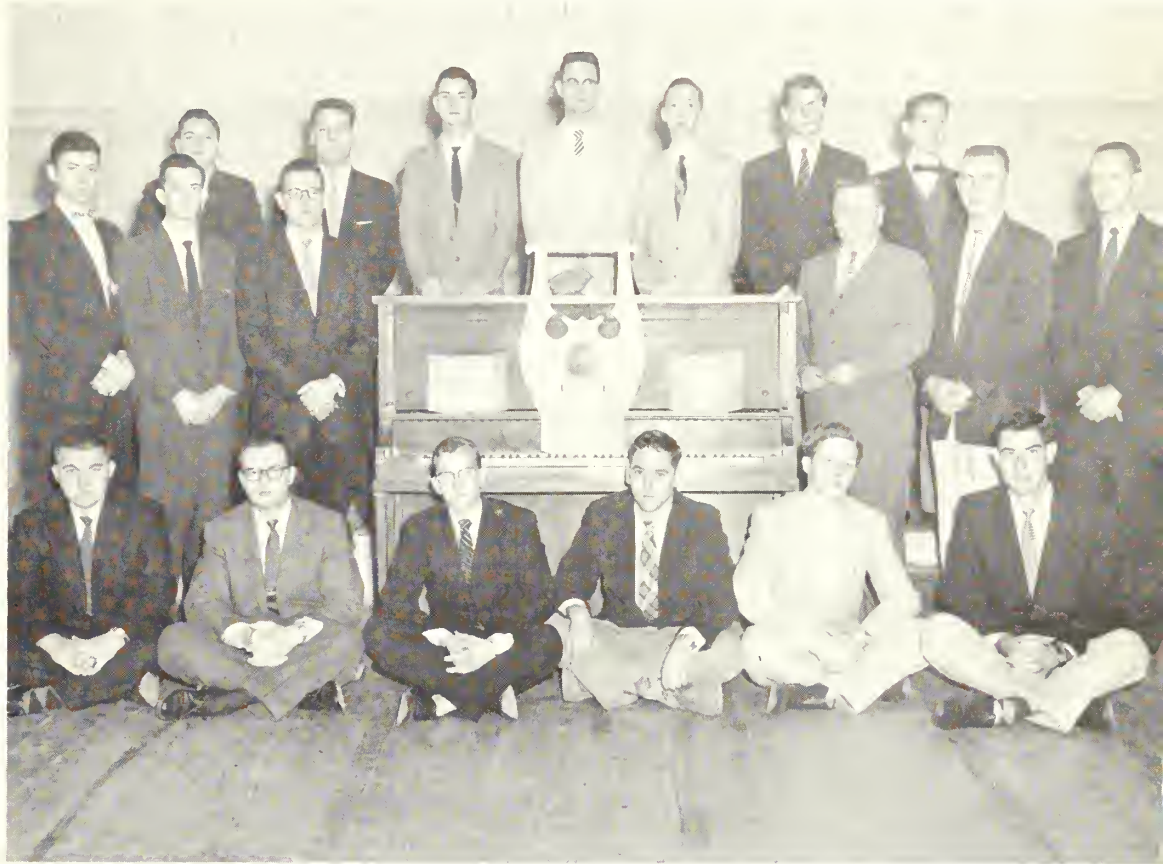

CANTERBURY CLUB

OFFICERS

JEAN FITZGERALD
President

MARTHA TINKER
Vice-President

JOAN EAST
Secretary

MARALON WESTBROOK
Treasurer

MEMBERS

Tammy Anderson
Janet Dunn
Frank Waadcock
Cara Peebles
Ralph Bailey
Claudia Tinker
Wallace Frampton
Dattie Gaadson

Father Robert Peebles
Adviser



PHILHARMONIC



CATHY HOLT
Accompanist

MEMBERS

James Jones
Cecile Woodard
Elna Nevil
Peggy Mercer
Diana Bair
June Watts
Angel Sauls
Barbara McAfee
Sandra Glasgow

Duward Whelchel
Milton Norras
Stanley Brobston
Tab Smith
Buddy Martin
Emory Cartrett
Joan Hurst
Edith Smith
Sandra Austin

Sara Cunnard
Ann Frier
Maralon Westbrook
Joyce Kirkland
Billie Kinchen
Cliff O'Neal
Gail Coston
Ninivovs Croft
Paul Brisendine

CHOIR



S. B. Campbell
Ludelle Longhom
Shirley Jones
Anne Overstreet
Virginio Sikes
Soro Frances Driggers
Glodys Brown
Evelyn Jones
Carole Johnson

Moxie Jo Mimbs
Don Flonders
Edward Robbins
Dewoyne Dutton
Curtis Wolker
Betty Watson
Jennie Foye Morgon
Jo Ann Hamilton
Ellon Brandon

Mortho Locey
Frankie Booth
Jeon Fitzgerald
Sondro Wiggins
Ruth Sutton Odom
Lindo Rowell
Billie Sanders
Mel Seidel
Tommy Anderson



DR. RONALD J. NEIL
Conductor



CONCERT BAND

DANA KING, *Director*

DON FLANDERS, *Assistant Director*

MEMBERS

Maralon Westbrook

Milton Norras

Carole Johnson

Sistie Poe

June Watts

Sandra Glasgow

Joann Parker

Bobby Godwin

Shirley Jones

Heyward Gnann

Bette Kemp

Joan Parkerson

Wilmath Fowler

Guy Thompson

Ed Brantley

Billie Kinchen

Star Woodard

Bob Priestly

Ruth Sutton Odom

Pat Fletcher

Ralph Bailey

Ann Overstreet

Virginia Barrett

Peggy Mercer

Glenn Coston

Lavinia Bryant

Martha Lacey

Earl Smith

Cecile Woodard

Edward Robbins

DuWard Whelchel

Mel Seidel

Vermell Pierce

Iris Hurst

Denzil Sellers

Stanley Brobston

S. B. Campbell

James Jones

Donald Elkins

Don Nations

Janet Dunn

John Chambliss

Sara Frances Driggers

Shirley Brown

Ninivais Croft

Wilbur Cason

Mary Jo Hodges

James Tidwell

J. C. Martin



TWIRLING CORPS

Anne Overstreet, Shirley Brown, Weita Wall, Pat Fletcher, Star Woodard, and Ruth Sutton Odom.



WEITA WALL



PAT FLETCHER



SHIRLEY BROWN



STAR WOODARD





The Team That Never Loses



ROSALYN APPEGATE

NELLA SHEPARD

ANGEL SAULS

DIANA BAIR

CHEERLEADERS



BEVERLY PERKINS



MARTHA TINKER

"Fight! Fight! Fight!"





HEYWARD GNANN



CATHY HOLT

Not Pictured:
ETTA ANN AKINS

CARLTON HUMPHREY



SHIRLEY ROUNTREE



BOB SEARS





LEWIS W. STRICKLAND



JOHN C. TOOTLE



HARRIET WOODARD

WHO'S WHO *among students in* *American Universities and Colleges*



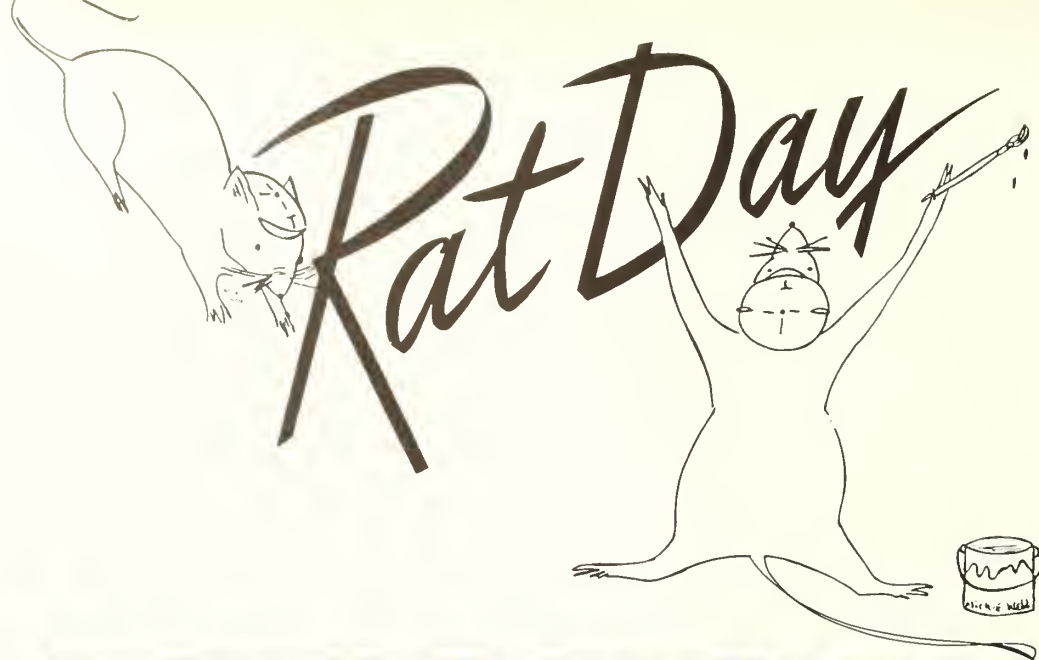

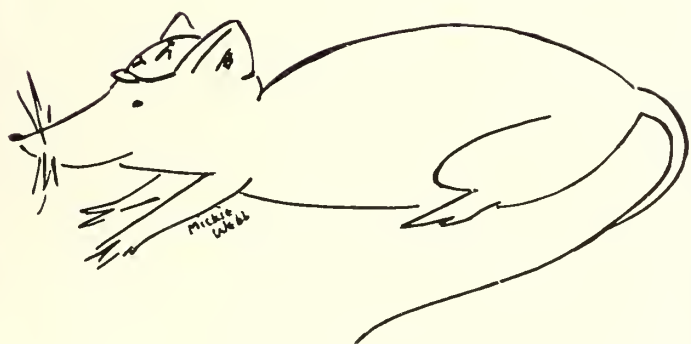
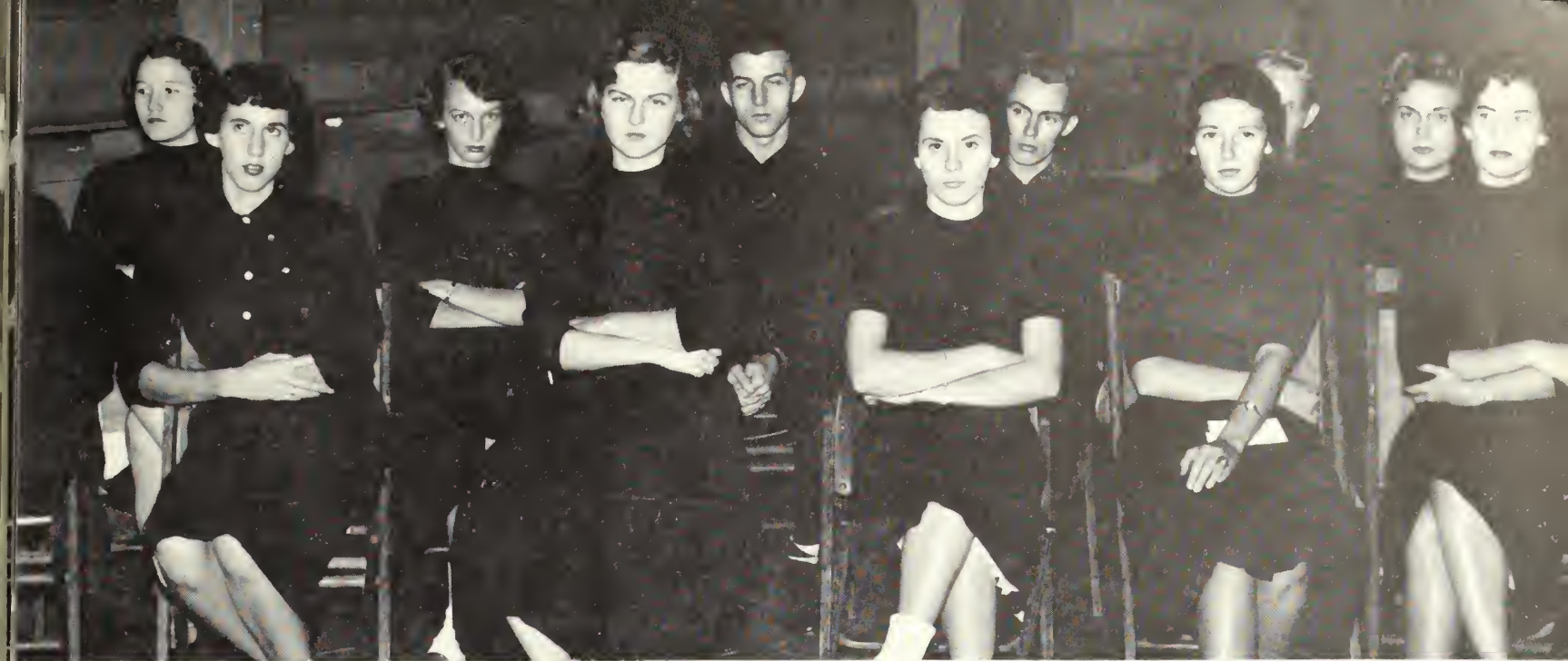



"I was so young."

"Stage Door" . . .

"Just Pink"



"Well, not for me. I'm going to make something out of my life."





*Gym
Dedication . . .*

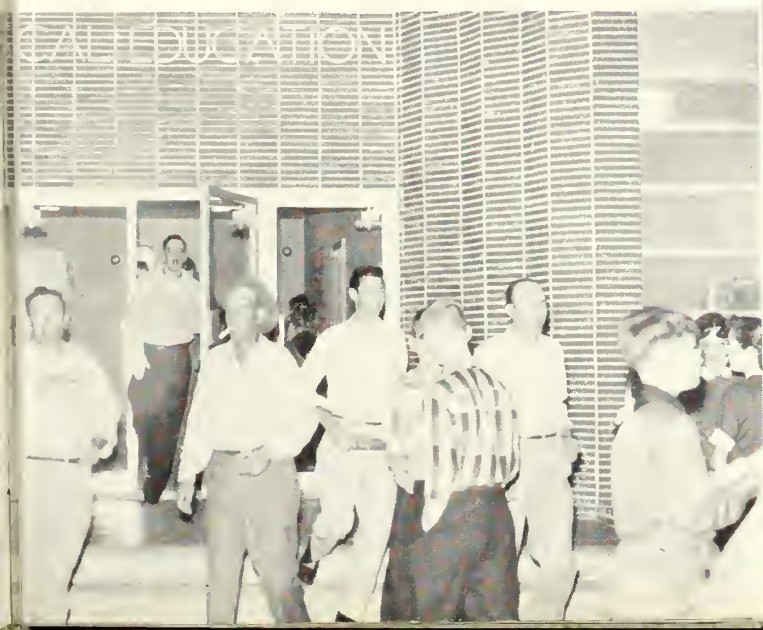

REMEM



B E R ?





Dances . . .





SOPHOMORES



Herbert . . . Mary Jane . . . Buddy . . . Liz

SOPHOMORE OFFICERS

GEORGE "BUDDY" MARTIN *President*

HERBERT HOUSTON *Vice-President*

MARY JANE HARPER *Secretary*

LIZ MORGAN *Treasurer*





THE SOPHOMORES

SHIRLEY AKINS
Statesboro, Georgia

ROY ALEWINE
Augusta, Georgia

MARCIA ANN ALLEN
Brunswick, Georgia

BARBARA ANDERSON
Sylvania, Georgia

THOMAS ANDERSON
Savannah, Georgia

ALLEN ASPINWALL
Blackshear, Georgia

SANDRA AUSTIN
Shannon, Georgia

JOY BACON
Hinesville, Georgia

DIANA BAIR
Pelham, Georgia

RUTH BAKER
Atlanta, Georgia

BETH BANNISTER
Coolidge, Georgia

EUGENE BASTON
Evans, Georgia

MAJOR RAY BATTLE
Cedartown, Georgia

HENRY ALVIA BAXTER
Glennville, Georgia

TROY L. BISHOP
Richland, Georgia

CAROLYN BOURNE
Savannah, Georgia

STANLEY BROBSTON
Baxley, Georgia

GLADYS BROWN
Culverton, Georgia



THE SOPHOMORES

JUANITA BROWN
Portol, Georgia

ASA RICHARD BROWN
Brunswick, Georgia

SHIRLEY BROWN
Twin City, Georgia

VILA BROWNE
Brunswick, Georgia

RICHARD B. CATES
Atlonto, Georgia

RONALD CLARK
Brunswick, Georgia

EUGENE COLLINS
Powder Springs, Georgia

CHARLES COOPER
Statesboro, Georgia

WILLIAM CLARANCE COX
Dublin, Georgia

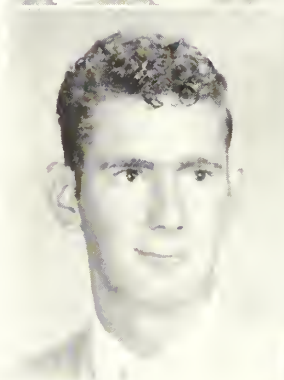
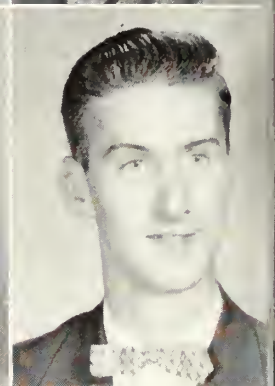
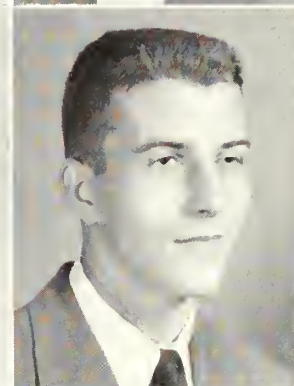
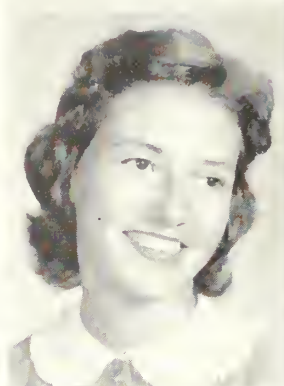
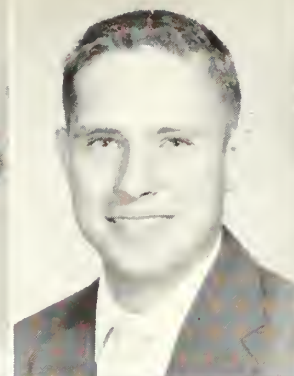

NINIV CROFT
Brunswick, Georgia

BILLY DEAL
Brooklet, Georgia

CHARLES DEAL
Stotesboro, Georgia



MARGUERITE DECHAU
Collegeboro, Georgia

JAMES DeLOACH
Brooklet, Georgia

GEORGE DeMOTT
Sovannah, Georgia



WILEY DILL
Waycross, Georgia

BOB DIXON
Vidolio, Georgia

DICKEY DIXON
Glennville, Georgia

OF 1956

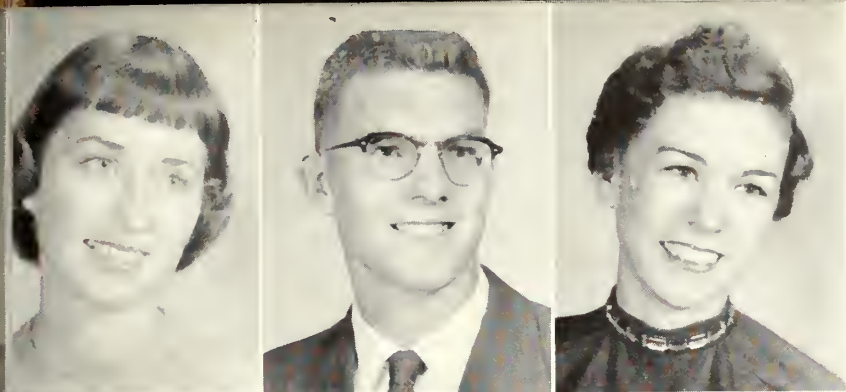

THE SOPHOMORES

JOAN EAST
Savannah, Georgia

WAYNE EDWARDS
Rome, Georgia

DAHLIA EVANS
Oliver, Georgia



SHELBY FLETCHER
Fitzgerald, Georgia

BILLIE JANE FOSS
Statesboro, Georgia

WYLENE FOWLER
Soperton, Georgia

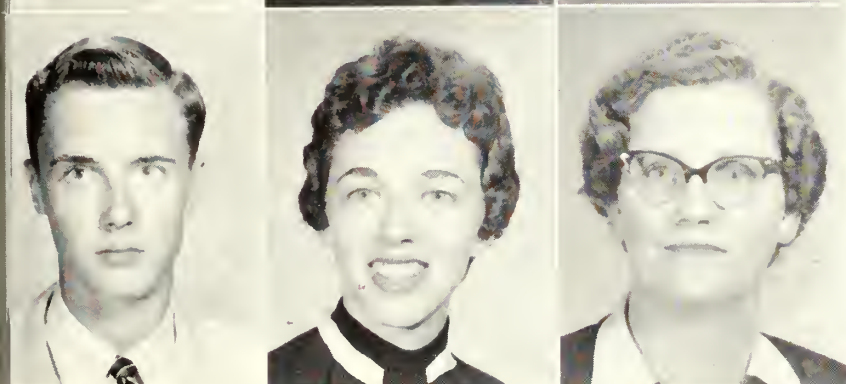

WALLACE FRAMPTON
Charleston, South Carolina

SHIRLEY GNANN
Waynesboro, Georgia

MRS. C. L. GOSS
Brooklet, Georgia

LOUIS H. GREEN, JR.
Harlan, Kentucky

NORMAN GRIFFIN
Augusta, Georgia

MARY JANE HARPER
Dublin, Georgia

CAREEN HATCHER
Albany, Georgia

PAT HENDERSON
Fitzgerald, Georgia

SIS HEYS
Fitzgerald, Georgia

AUBREY PURVIS HIGHSMITH
Nahunta, Georgia

BARBARA HODGES
Statesboro, Georgia

JUNE HODGES
Statesboro, Georgia

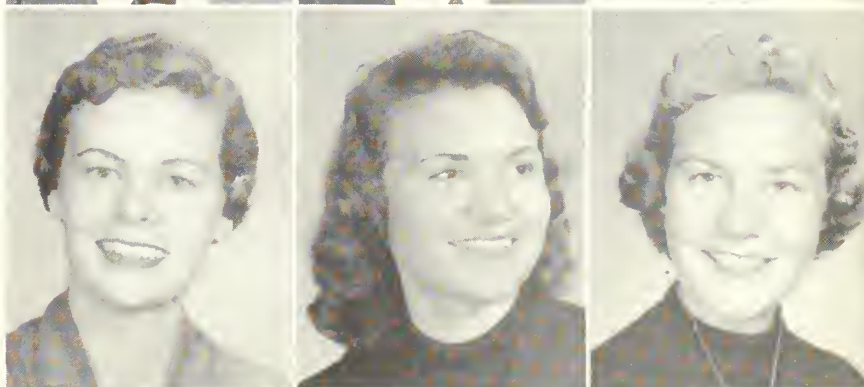
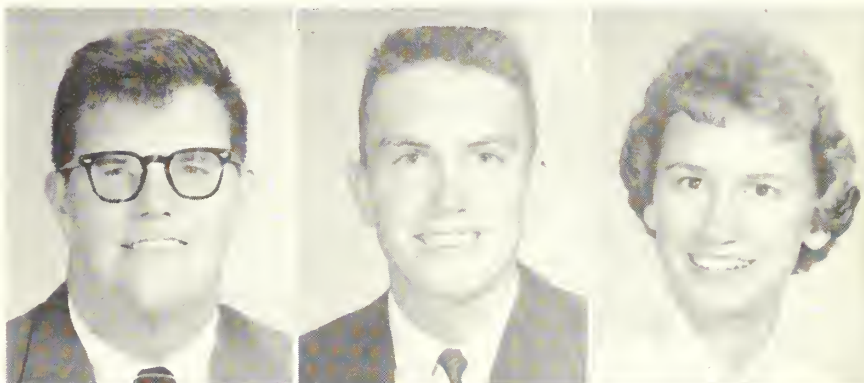

OF 1956

THE SOPHOMORES

SHIRLEY HODGES
Ludowici, Georgia

HERBERT HOUSTON
Blakely, Georgia

JOAN HURST
Savannah, Georgia

LAWRENCE HYDE
Walhalla, South Carolina

BILLY M. JACKSON
Attapulgus, Georgia

REGINALD JACKSON
Darien, Georgia

ANN JOHNSON
Franklin, Georgia

JAMES JONES
Twin City, Georgia

WILMA JONES
Claxton, Georgia

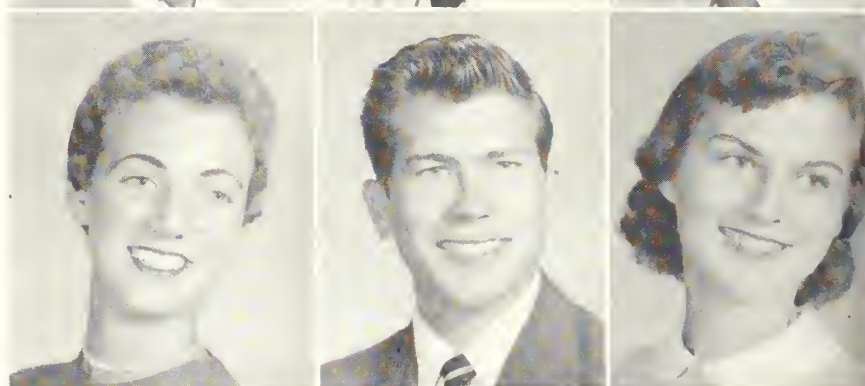
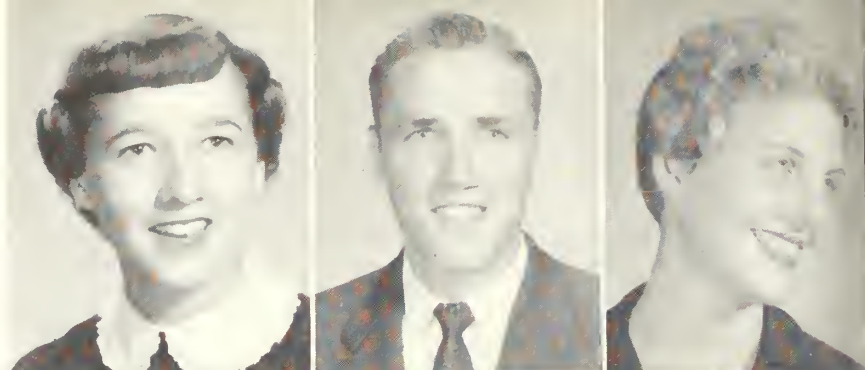

LOIS KELLY
Chouncy, Georgia

JANE KIGHT
Kite, Georgia

JUNE KIGHT
Kite, Georgia

LUDELLE LANGHAM
Thomson, Georgia

JOAN LINDSEY
Vidalia, Georgia

LEONARD LOKEY
Thomson, Georgia

ALVIN LYNN
Stotesboro, Georgia

BARBARA McAFEE
Augusto, Georgia

CHRISTINE McDANIEL
Glenwood, Georgia

OF 1956



THE SOPHOMORES

MYRTICE McDANIEL
Mitchell, Georgia

JANE MARRIOTT
Augusta, Georgia

GEORGE MARTIN
Augusta, Georgia

SHIRLEY MAXWELL
Cairo, Georgia

HERMAN L. MITCHELL
Claxton, Georgia

ELIZABETH ANN MORGAN
Lavonia, Georgia

JENNIE FAY MORGAN
Stillmore, Georgia

WYLENE NeSMITH
Pembroke, Georgia

ELAINE NOBLES
Glennville, Georgia

CLIFF O'NEAL
Martinez, Georgia

BETTYE PARKER
Statesboro, Georgia

LUCILLE PARKER
Macon, Georgia

SCIGMUND PARKER
Sylvania, Georgia

BELLE PAULK
Willacoochee, Georgia

BEVERLY PERKINS
Richland, Georgia

MARION PORTER
Sandersville, Georgia

MARY LEE QUARTERMAN
Hazlehurst, Georgia

BRANNEN RICHARDSON
Statesboro, Georgia



OF 1956

THE SOPHOMORES

PETER RICHARDSON
Stilson, Georgia

WILMA RICKETSON
Broxton, Georgia

CARMEN ROACH
Statesboro, Georgia

ISAAC JOHN ROBERTSON
Douglas, Georgia

MARIE ROBERTS
Pembroke, Georgia

ALLEN ROBERTS
Claxton, Georgia

JOHN RICHARD ROGERS
Reidsville, Georgia

EUGENE SANDERS
Pembroke, Georgia

ULDINE SHUMAN
Stilson, Georgia

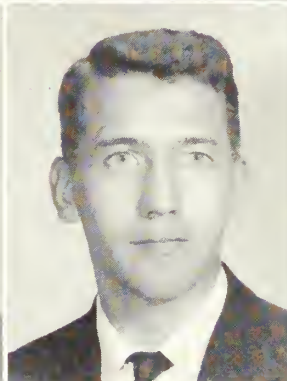
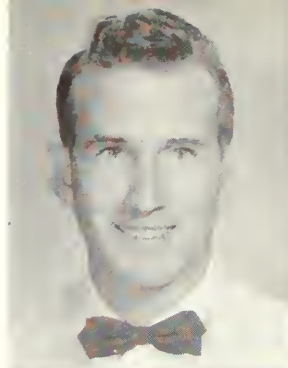

VIRGINIA SIKES
Collins, Georgia

CHARLES SIMMONS
Statesboro, Georgia

EDITH SMITH
Thomson, Georgia

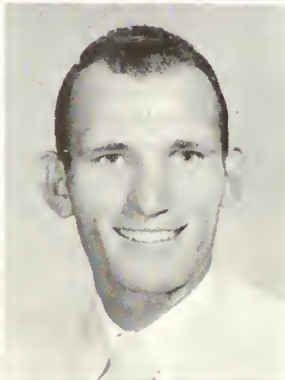

VIRGINIA SMITH
Milstead, Georgia

RUTH JOANNE SNYDER
Brunswick, Georgia

SOLOMAN M. SPARKS
Statesboro, Georgia

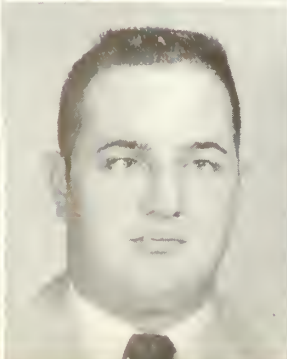

NANCY STEPHENS
Millen, Georgia

LEWIS CLIFFORD STRICKLAND
Daisy, Georgia

MARY BELLE STRICKLAND
Pembroke, Georgia

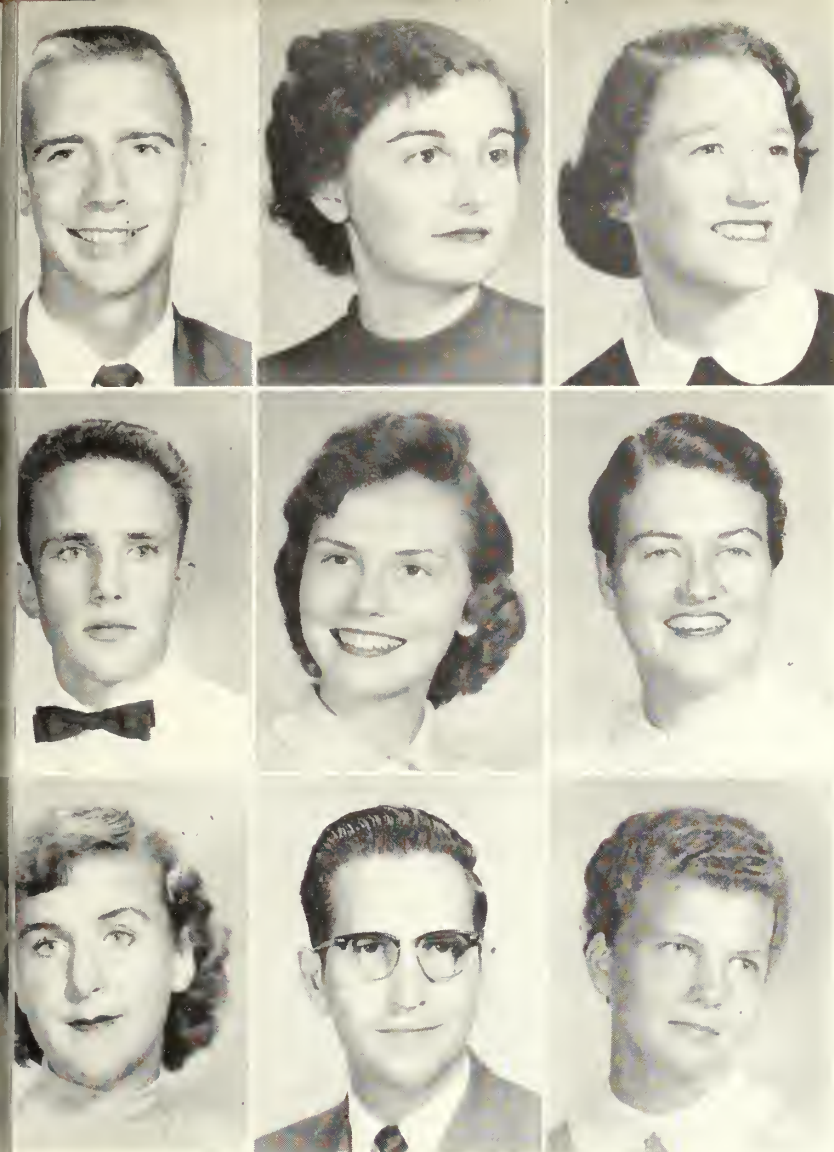

THE SOPHOMORES

JAMES S. TARPLEY
Dublin, Georgia

BETTY JEAN TAYLOR
Pineview, Georgia

JUDY M. THEUS
Ludowici, Georgia

GUY THOMPSON
Toombsboro, Georgia

MARTHA TINKER
Stokesboro, Georgia

GERALDINE TODD
Folkston, Georgia

CAROLYN TUTTLE
Oliver, Georgia

CHARLES TYRE
Brewton, Georgia

CARLENE USRY
Augusto, Georgia

BETTY WATSON
Metter, Georgia
PEGGY M. WEATHERFORD
Portal, Georgia
LILA WEATHERLY
McRoe, Georgia

SUE WEST
Comillo, Georgia
SUE WHALEY
Stokesboro, Georgia
BETTY LOU WHEELER
Kite, Georgia

JANIS WELCHEL
Statesboro, Georgia
JOAN WILCHER
Gibson, Georgia
BARBARA WILLIAMSON
Ook Park, Georgia



OF 1956

THE SOPHOMORES

CAROLYN WILSON
Statesboro, Georgia

ALICE WINGATE
Sylvester, Georgia

CECILE WOODARD
Hazlehurst, Georgia

FRANK WOODCOCK
Brunswick, Georgia

THOMAS J. WOODS
Wadley, Georgia

DOROTHY YEARWOOD
Crawfordville, Georgia

CHARLOTTE BLITCH
Statesboro, Georgia

RAYMOND McMILLAN
Dublin, Georgia

JIMMY RAINEY
St. Simons, Georgia

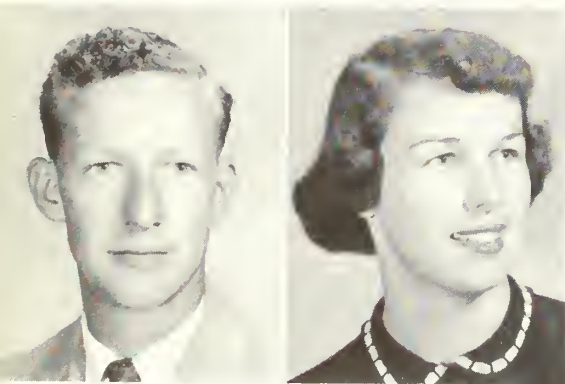
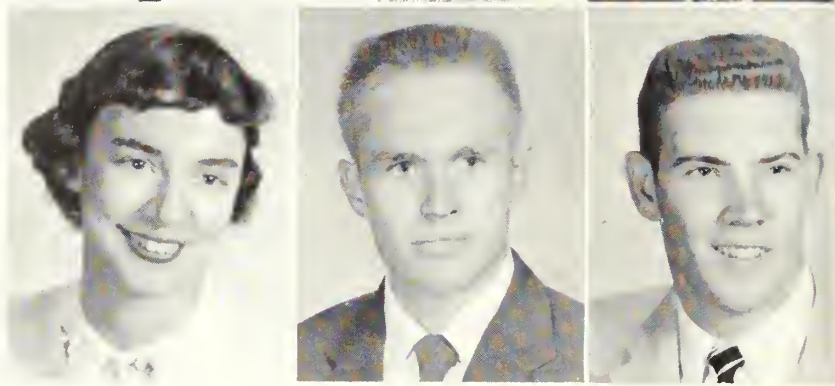
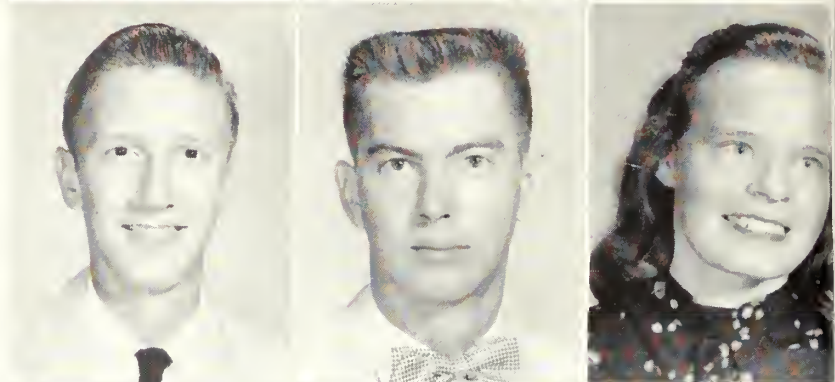
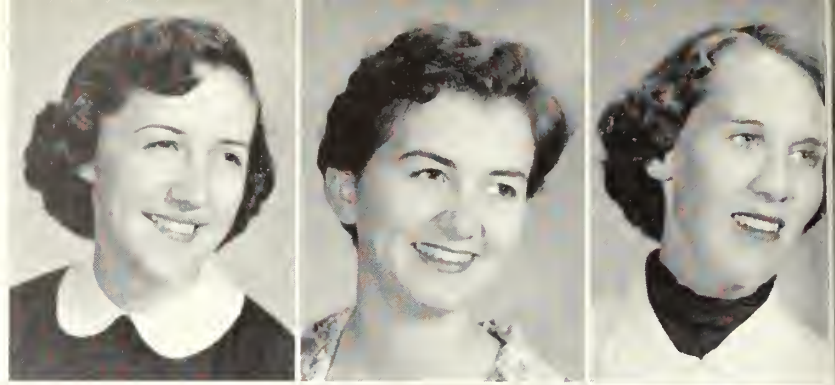

JACK SAPP
Statesboro, Georgia

SHIRLEY WOODS
Marlow, Georgia

OF 1956



1955 BASKETBALL

THE RECORD

<i>Date</i>	<i>Opponent</i>	<i>We</i>	<i>They</i>	<i>Place</i>
Dec. 3	Stetson	93	99	Here
Dec. 6	Newberry	94	64	Here
Dec. 8	Wofford	93	75	Here
Dec. 10	Florida Southern	90	76	There
Dec. 12	Morningside	91	72	Here
Dec. 17	High Point	140	99	Here
Dec. 20	Ball State	88	93	Quantico, Va.
Dec. 21	Wabash	90	81	Quantico, Va.
Dec. 22	Lemoyne	90	94	Quantico, Va.
Jan. 9	Wofford	94	85	There
Jan. 10	Belmont Abbey	69	92	There
Jan. 14	Florida State	90	81	Here
Jan. 16	Florida Southern	104	58	Here
Jan. 21	Belmont Abbey	85	74	Here
Jan. 23	Piedmont	92	95	There
Jan. 28	Kentucky Wesleyan	78	85	Here
Jan. 30	Newberry	97	83	There
Jan. 31	Erskine	90	87	There
Feb. 4	Rollins	97	81	Here
Feb. 7	Erskine	84	63	Here
Feb. 11	Mercer	121	94	Here
Feb. 13	Rollins	93	76	There
Feb. 18	Piedmont	128	75	Here
Feb. 20	Mercer	114	80	There

NAIA DISTRICT TOURNAMENT

Mar. 2	University of Tampa			Here
Mar. 3	Stetson	112	86	Here



J. B. SCEARCE
Coach

J. I. CLEMENTS
Assistant Coach

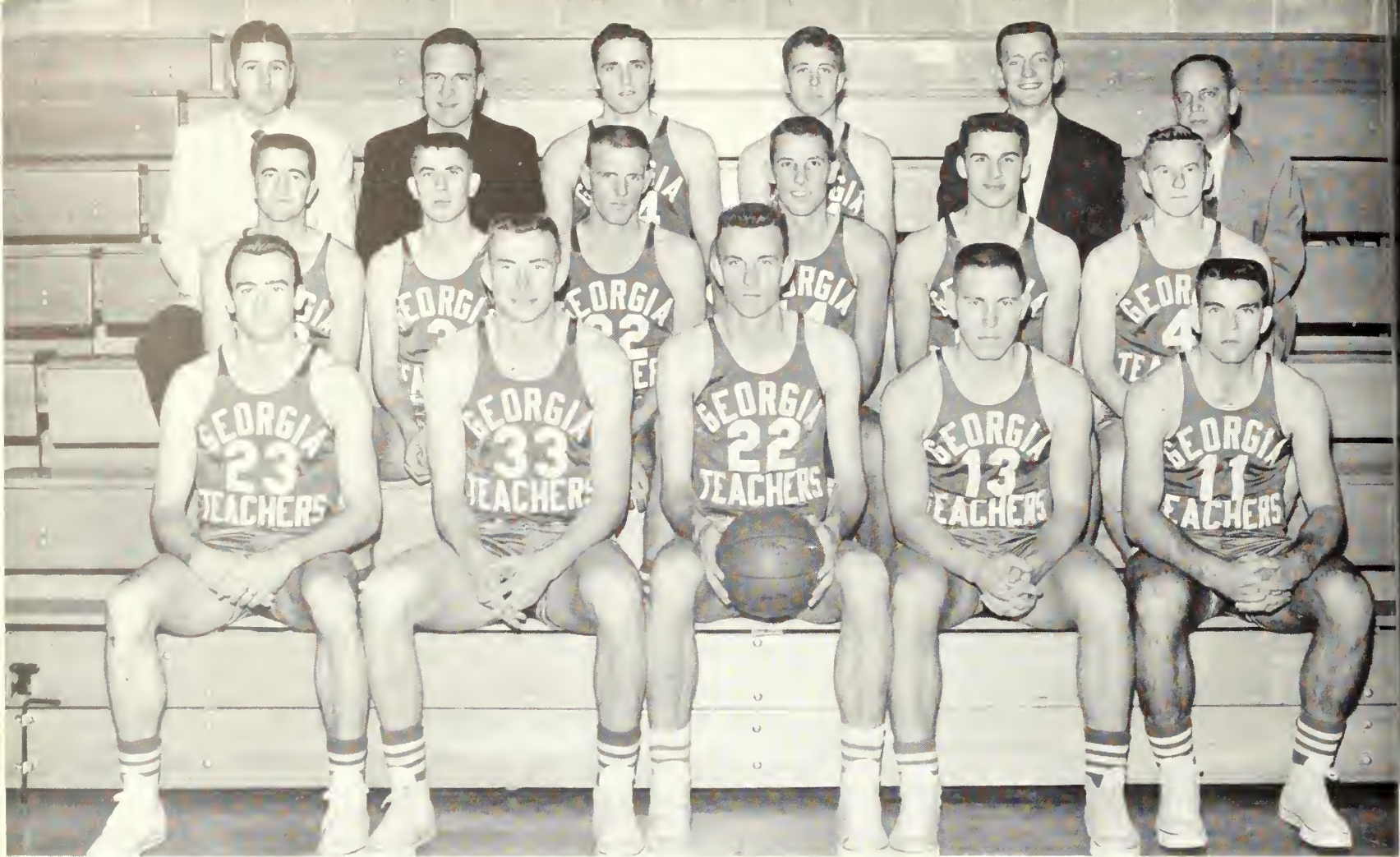

THE TEAM

First row: Garland Campbell, Doug Corry, Chester Webb, Captain; Bo Warren, Don Wallen. Second row: Ralph Spurlock, Jim Harley, Don Avery, Bob Bolton, Emory Clements, and Buddy Ward. Third row: J. I. Clements,

Assistant Coach, Ralph Cartee, Trainer; Herbert Houston, Walter Cook, Vondall Hall, Manager; J. B. Searce, Coach.



JOE AXELSON
Sport Publicist



RALPH CARTREE
Trainer

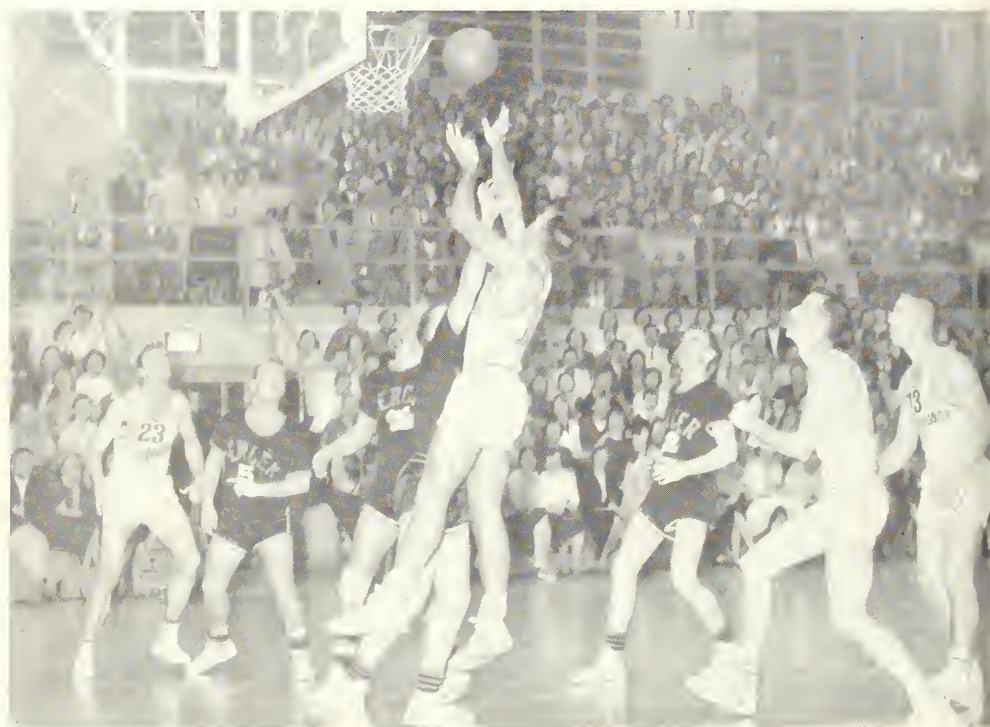



CHESTER WEBB
Captain
Center
All-American



DON WALLEN
Guard



GARLAND CAMPBELL
Forward

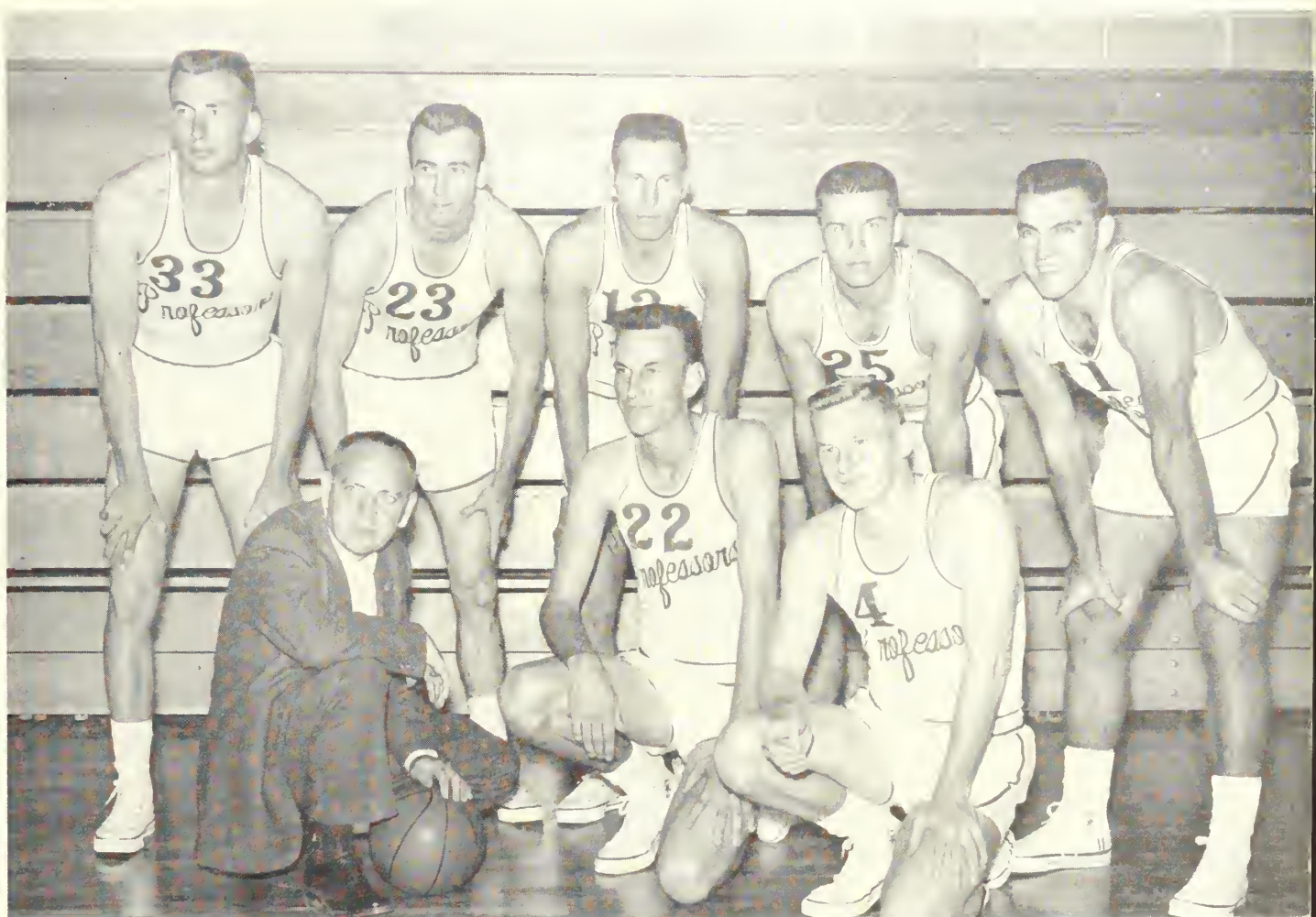

RETURNING LETTERMEN discuss plans for a coming game with Coach Searce. Standing are Corry, Campbell, Warren, Clements and Wallen. Kneeling with Coach Searce are Webb and Ward.



HOWARD "BO" WARREN
Guard



DOUG CORRY
Forward



EMORY CLEMENTS
Forward



BUDDY WARD
Guard

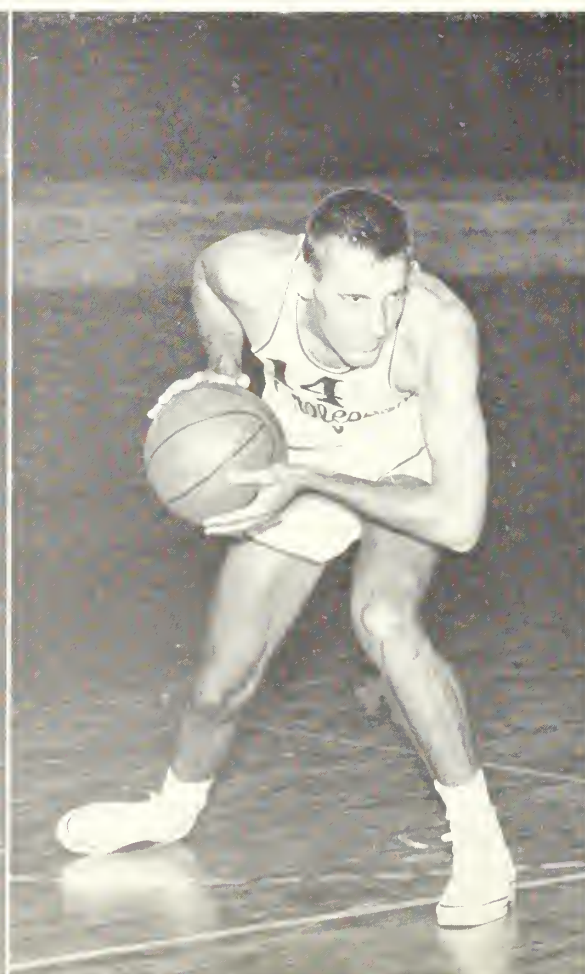

BOB BELTON
Forward



DON AVERY
Center

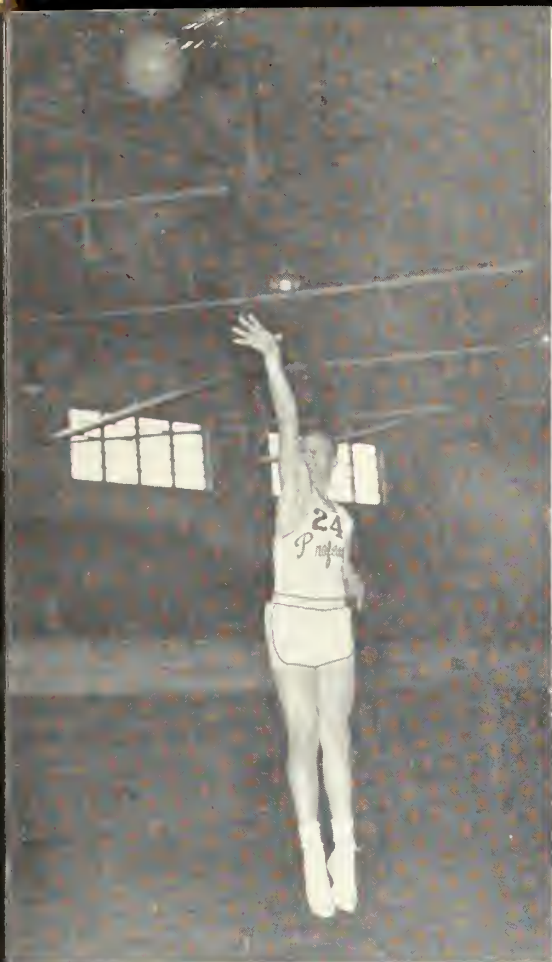

WALKER COOK
Forward



HERBERT HOUSTON
Forward



RALPH SPURLOCK
Guard

JIM HARLEY
Guard





THE STARTING FIVE: Campbell, Corry, Webb, Waller, and Warren.

Chester adds two for the Profs.



Profs at work during their first game in a new gym.



Harley attempts against FSU



Scearcce celebrates his 300th victory with several of the players.

Campbell scores in Dedication Game.



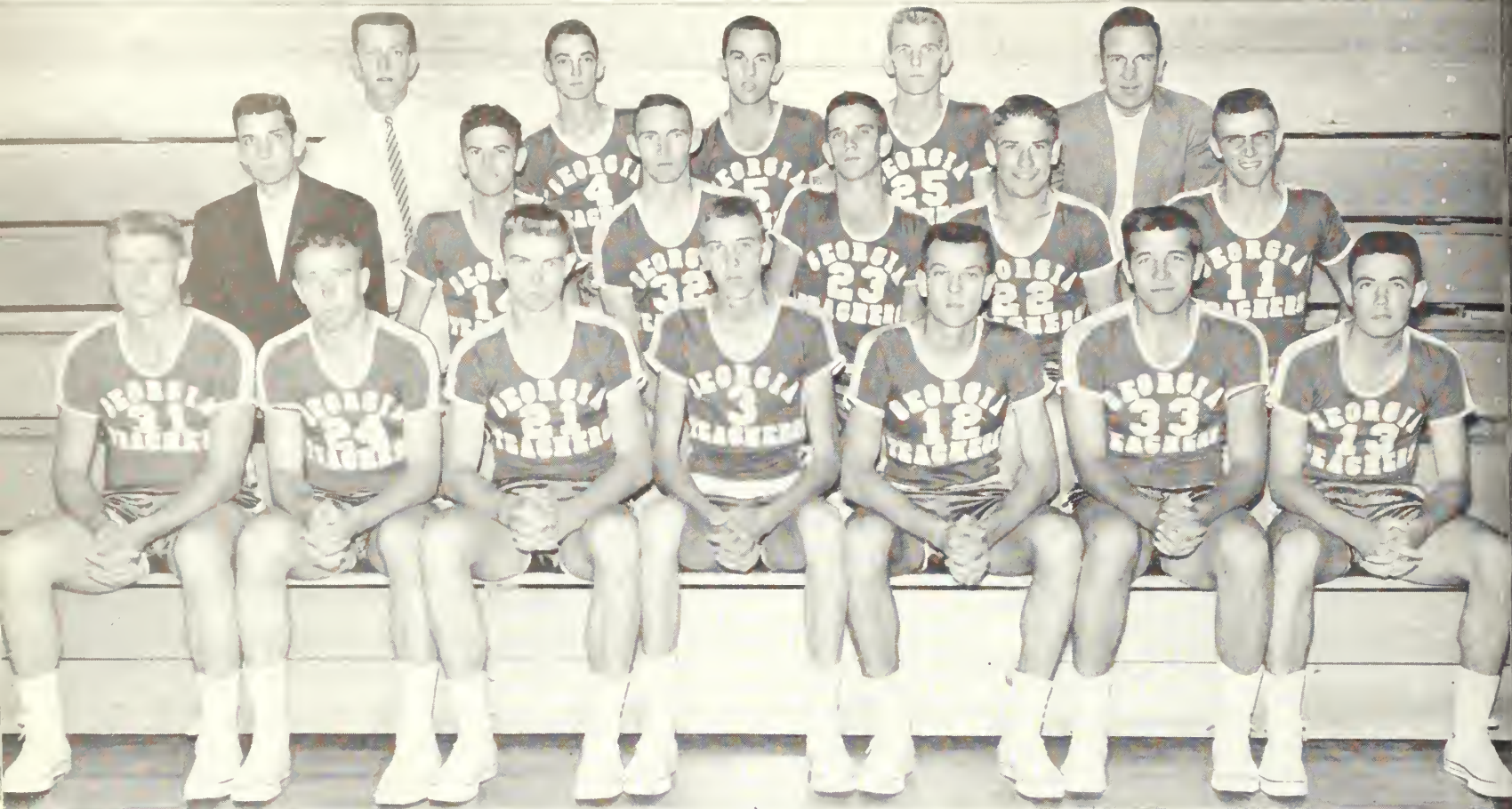

THE TEAM

Rolph Berryhill, Walter Cook, Phil Yorbrough, DeLocy Luke, Franklin Rushing, Morris Holl, Briggs Tyler. Second row: Scotty Perkins, Cooch; Romon Brontley, Charles Jenkins, Edward Brown, Ruffin Harrod, Karl Thomas.

Third row: Vondall Hall, Manager; James Godfrey, Howard Walls, Charles Head, Buster Corter, Trainer.

THE FRESHMAN TEAM

We	Opponents	They	Place
81	South Georgia	48	Here
82	Armstrong	67	Here
77	Brewton-Parker	105	Here
70	Georgia Military College	69	There
89	Charleston Mine Force	93	Here
62	Georgia Tech Frosh	62	There
83	Jacksonville Junior	104	There
82	Camp Stewart	93	There
107	Norman Junior	69	Here
102	Armstrong	74	There
73	Jacksonville Junior	112	Here
70	University of Georgia Frosh	87	Tennille
74	Georgia Tech Frosh	70	Here (overtime)
59	Brewton-Parker	88	There
63	Norman Junior	84	There



10th ANNUAL

Beauty Review





THE CAST

The 1956 Beauty Review

THE TOP FIVE AND THEIR ESCORTS: Heyward Gnann, Cathy Holt, Bob Byrd, Martha Tinker, Tab Smith, Shirley Rountree, Janice Mayers, Miss TC of 1956, Emory Clements, Mary Tippins, Bud Denham.

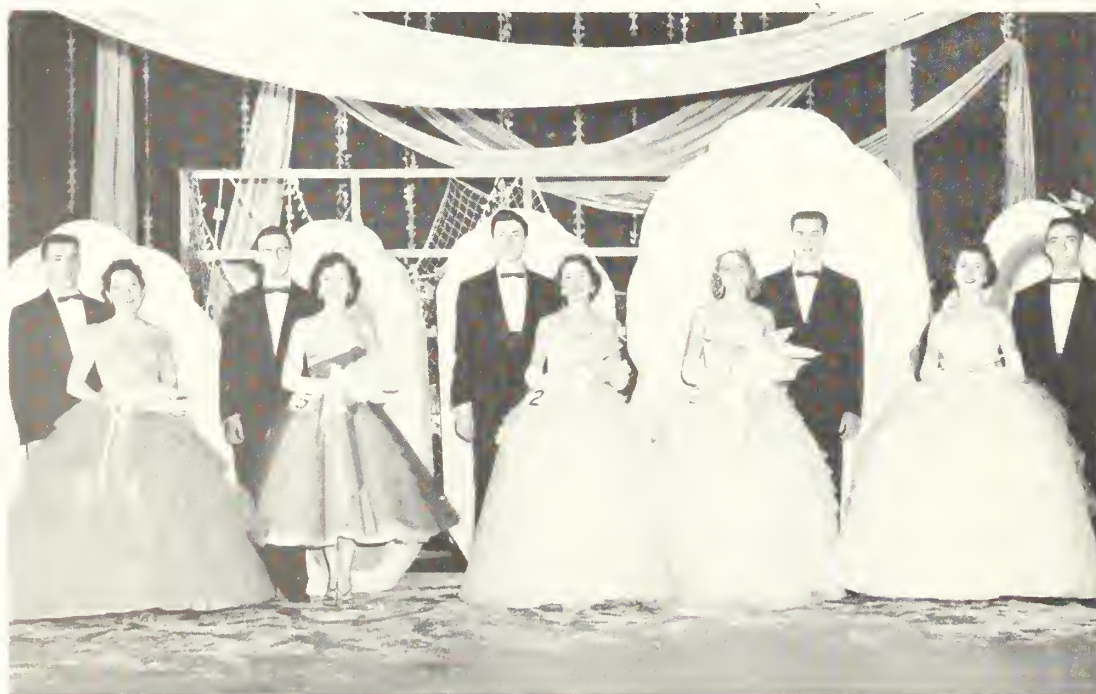



Shirley vies for the title.



The Pearl of the Sea and her escort.



Janice Mayers

MISS TC OF 1956



Shirley Rountree

SECOND PLACE



Martha Tinker

THIRD PLACE



Cathy Holt

FOURTH PLACE



Mary Tippins

FIFTH PLACE

Homecoming 1956 . . .



And cage them they did . . .



As they upped the score . . .

. . . to make Mercer listen to his voice.



Homecoming Parade 1956



Her Majesty and her court lead . . .

The Homecoming Parade of Floats . . .

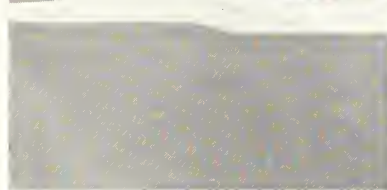
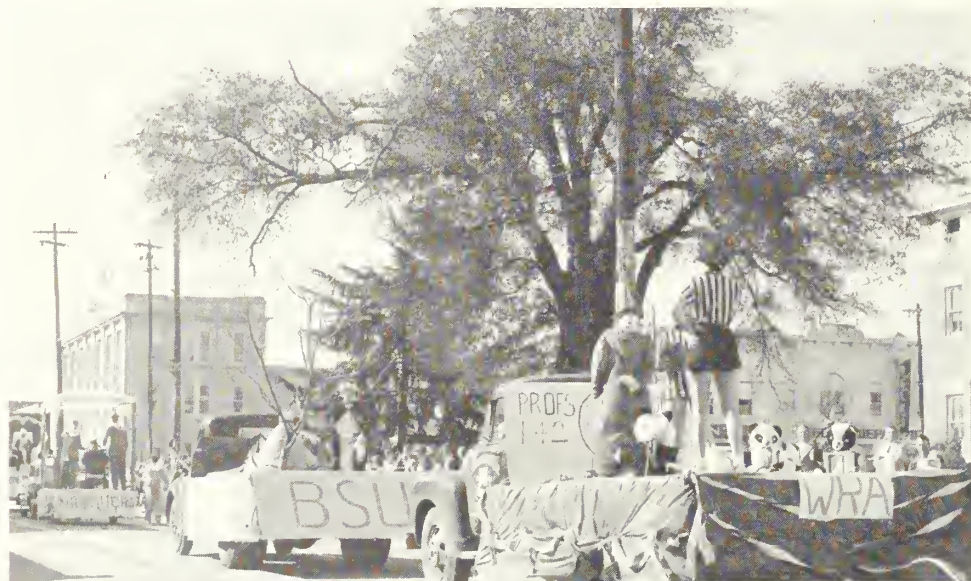

Won by the Music Education Club.



Senior Night

Harley aids in Piedmont defeat.

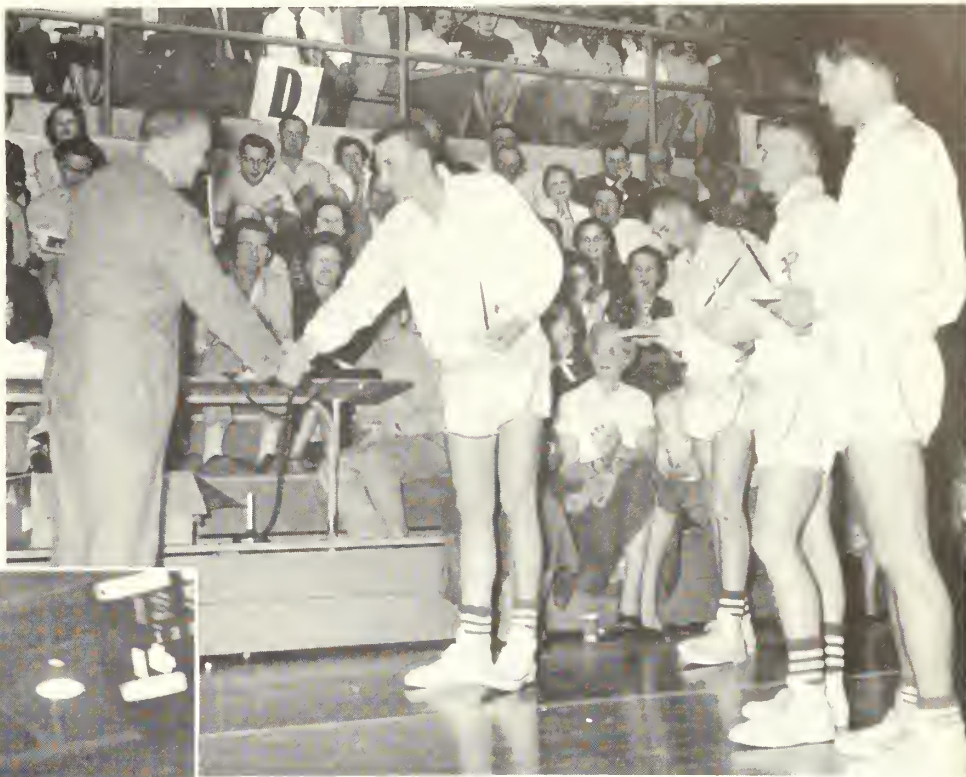

Chester Webb is presented a desk pin by Dr. Henderson.

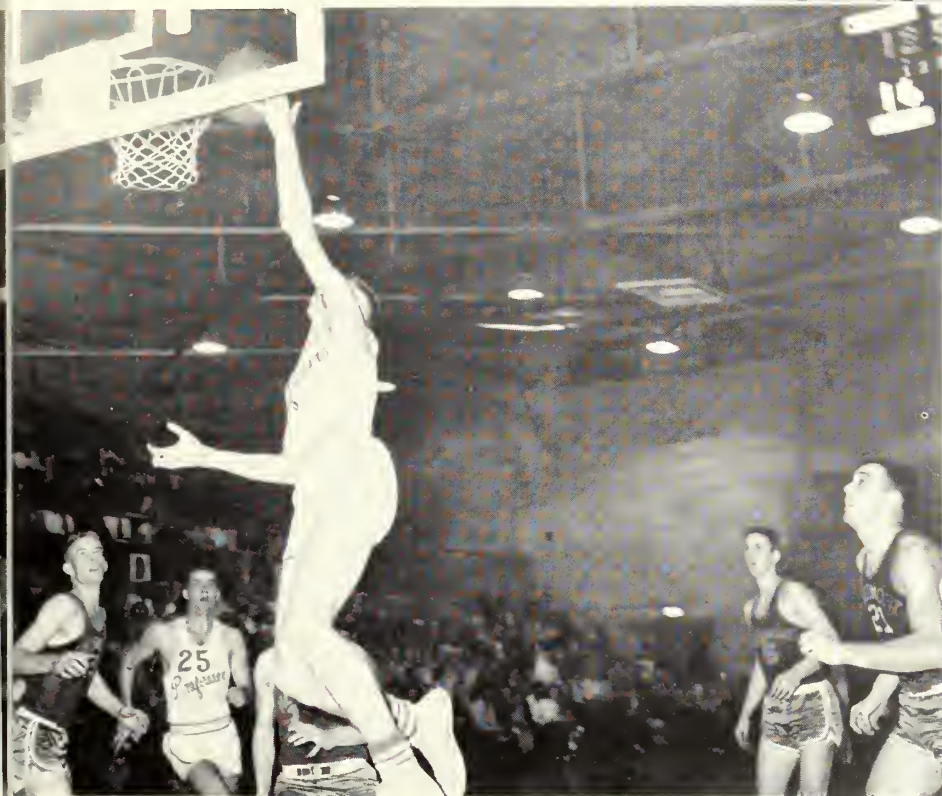

Dr. Henderson with our departing players, Harley, Webb, Ward, and Clements.

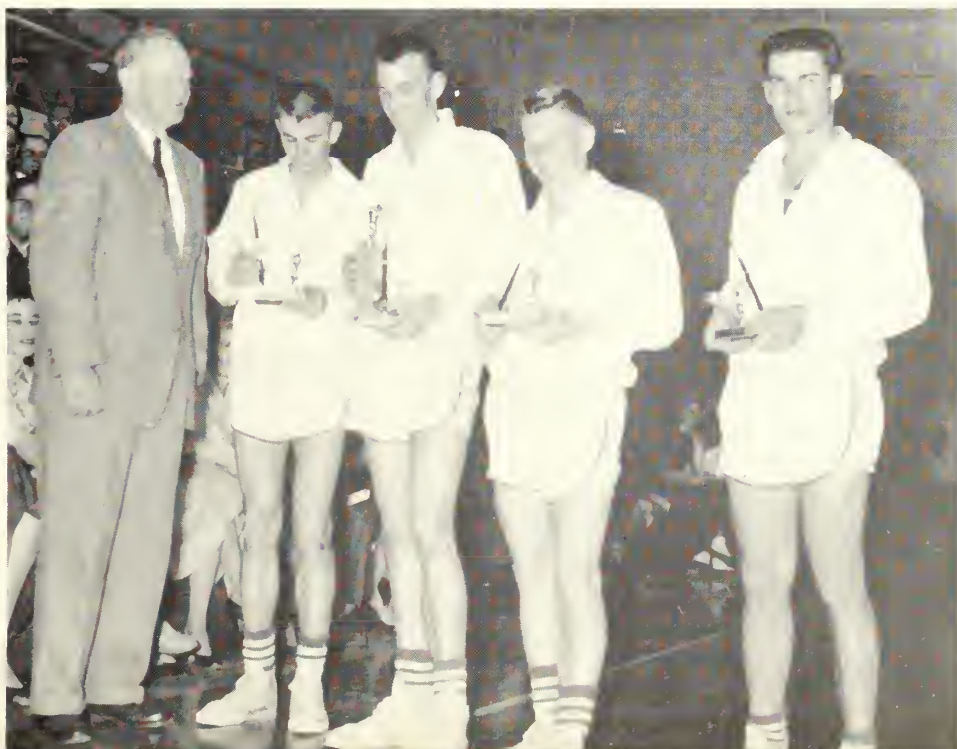

FACULTY INFORMALITIES

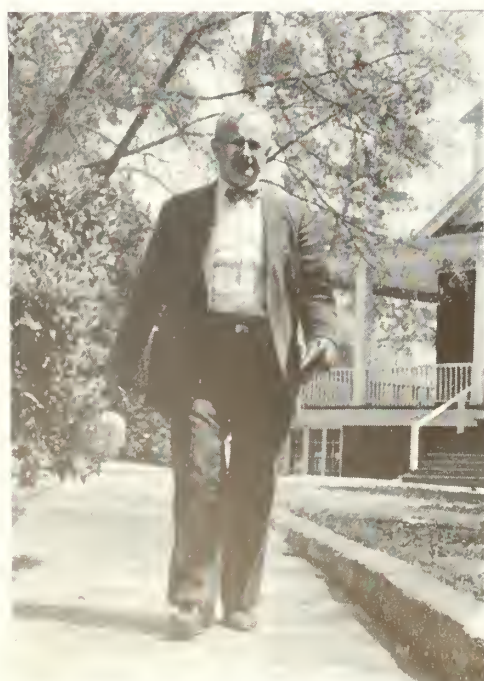

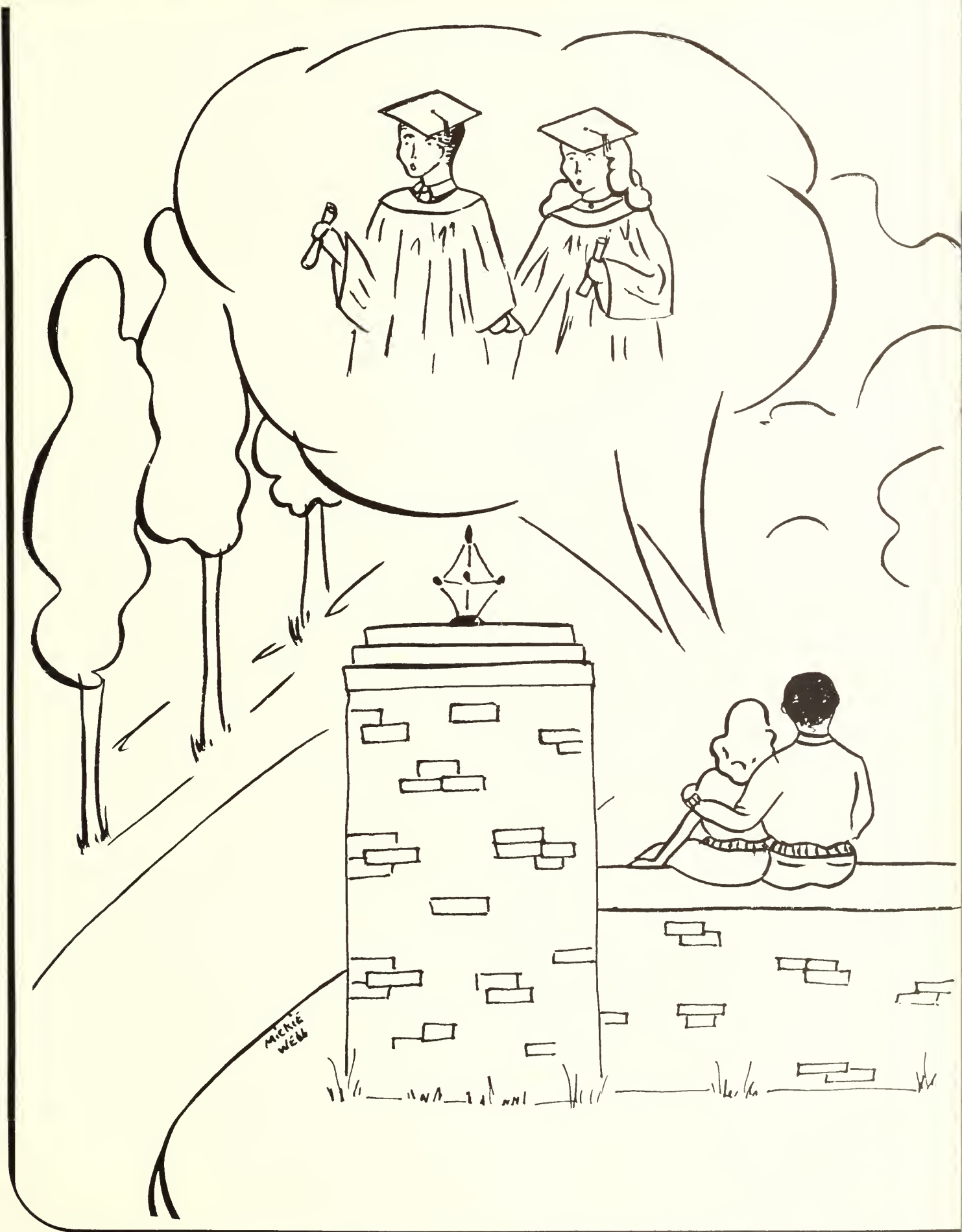

JUNIORS



Patsy . . . Grady . . . Rose . . . Cecil

JUNIOR OFFICERS

GRADY WILLIAMS	<i>President</i>
CECIL USHER	<i>Vice-President</i>
ROSE WATKINS	<i>Secretary</i>
PATSY PAGE	<i>Treasurer</i>



JUNIORS

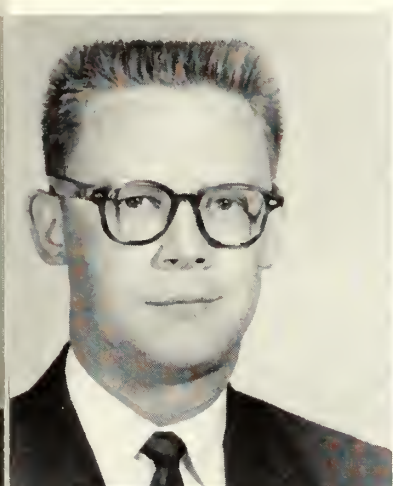

ROBERT LEE ALLEN
Thomasville, Georgia



ALBERT BACON
Pembroke, Georgia



RUTH BENNETT
Blockshear, Georgia



MARY LOUISE BIRD
Metter, Georgia



FRANCIS BISHOP
Lumpkin, Georgia



ELLEN BLIZZARD
Tennille, Georgia



JAMES R. BOATRIGHT
Swainsboro, Georgia

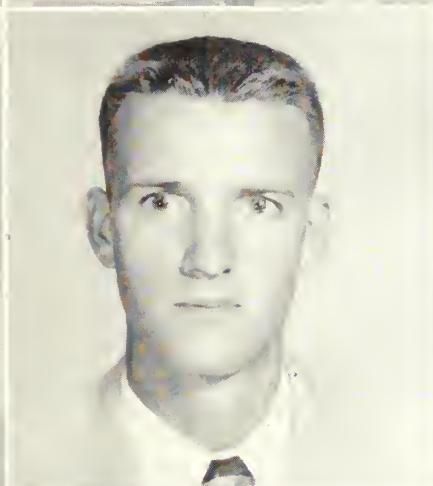

HAYWOOD BOYD
Statesboro, Georgia



GLORIA BRAND
Montezumo, Georgia

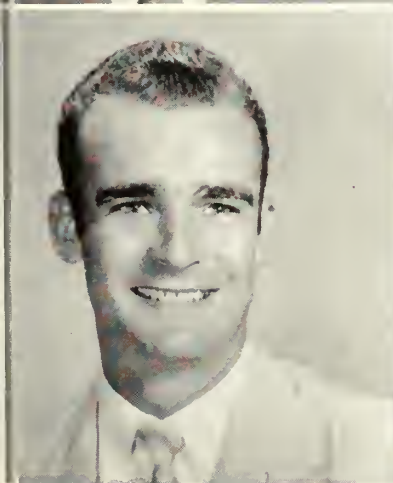

WILLIAM H. BROOKERD
Cordele, Georgia



JUNE BROWN
Brunswick, Georgia



DOROTHY BROWNING
Dublin, Georgia

JUNIORS

BARBARA BURKHALTER
Glennville, Georgia

BOB BYRD
Patterson, Georgia

LILA ANNE CANUETTE
Statesboro, Georgia



LoQUITTA JOYCE CARR
Glennville, Georgia

CHARLES W. CARTER
Monchester, Georgia

EMORY CARTRETT
Augusta, Georgia



HARRY CLARK
Statesboro, Georgia

C. P. CLAXTON, JR.
Statesboro, Georgia

JANELL COBB
Glennville, Georgia



BETTY JO COLLINS
Lyons, Georgia

POWELL COLLINS
Lyons, Georgia

PATRICIA COLVIN
Surrency, Georgia





NANCY CORDRAY
Savannah, Georgia



ALBERT CORNELISON
Rossville, Georgia

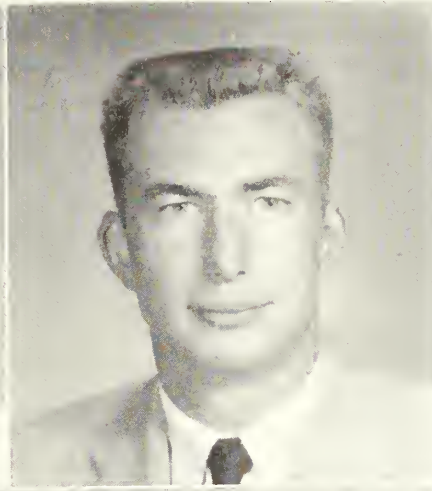

DOUGLAS CORRY
Union Point, Georgia



GLEN COSTON
Metter, Georgia



SARA CUNNARD
Conyers, Georgia

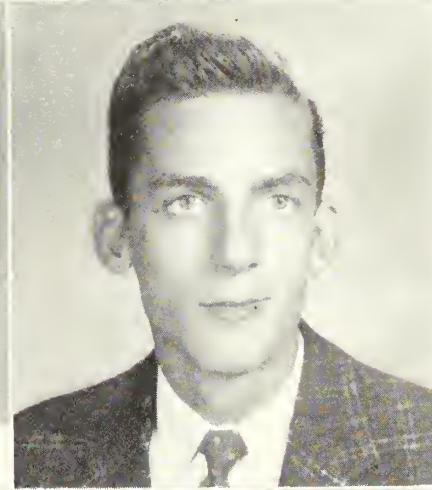

LESTER H. DAVIS
Tifton, Georgia



JEFF DAVIS
Dublin, Georgia



MARY ANNE DAVIS
Mershon, Georgia



ALTA DAWSON
Ludowici, Georgia



BUB DENHAM
Sycomore, Georgia



IVA MAE DINKINS
Folkston, Georgia



FRANCES DOSS
Attapulgus, Georgia

JUNIORS

JAMES L. DRAKE
Collins, Georgia

SARAH FRANCES DRIGGERS
Stilson, Georgia

NAN FLANDERS
Swainsboro, Georgia



JIMMY FORD
Augusta, Georgia

ANN FRIER
Millwood, Georgia

LEILA S. FULFORD
Dublin, Georgia



CHARLES ROBERT FUQUA
Hilliard, Florida

HAL GIBBS
Uvalda, Georgia

SANDA GLASGOW
Dublin, Georgia



ROBERT J. GORE
Crescent, Georgia

CECIL HANNER
Bueno Vista, Georgia

PATRICIA HARKLEROAD
Broxton, Georgia

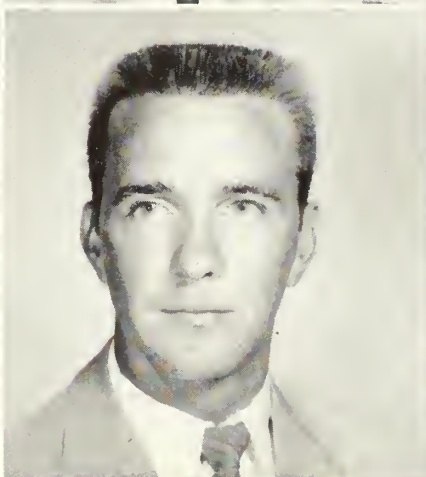



ANN HARRISON
Kite, Georgia



WILSON HARVARD
Millen, Georgia



JOY CLARICE HATCHER
Jesup, Georgia

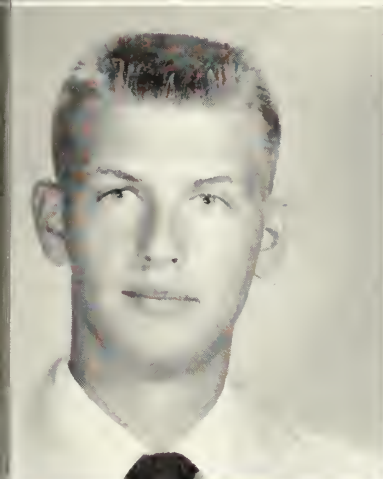

DERRELL HENDLEY
Garfield, Georgia



JOHN ELL HENDLEY
Garfield, Georgia



EDWARD HIERS
Maultrie, Georgia



JOANNE HILL
Hawkinsville, Georgia



ALEXANDER M. HILTON
Vidalia, Georgia



JEAN HOLLAND
Americus, Georgia



IRIS HURST
Sardis, Georgia



CHARLIE IDDINS
Reidsville, Georgia



ANNIE RUTH JONES
Lumber City, Georgia

JUNIORS

INA JONES
Matthews, Georgia

SHIRLEY JONES
Hazlehurst, Georgia

SARAH ANN JORDAN
Bartow, Georgia



BETTY KEMP
Jonesboro, Georgia

BILLIE KINCHEN
Hazlehurst, Georgia

JOHN KING
Pitts, Georgia

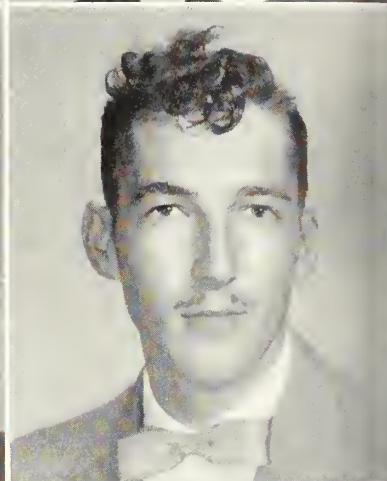

BARBARA LANGLEY
Soperton, Georgia

BOBBY LASSETTER
Newnan, Georgia

BEN LEE, JR.
Hawkinsville, Georgia

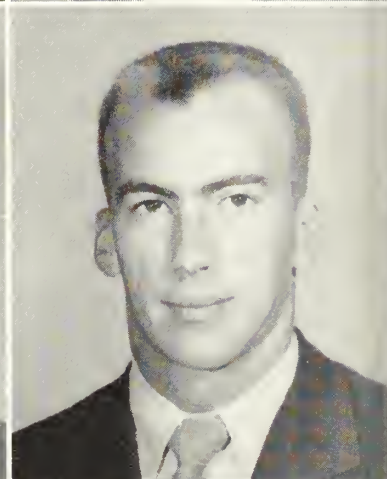
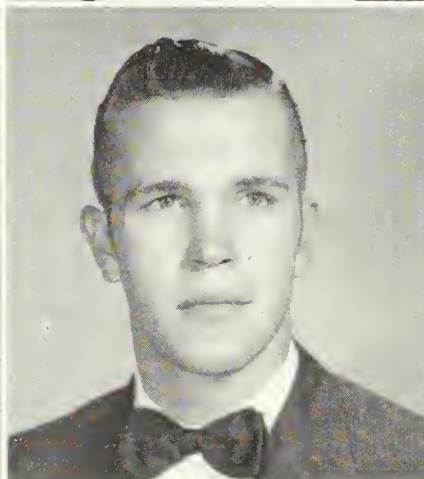

MARY NAN LEE
Finleyson, Georgia

CHARLES W. LINDSEY
Egypt, Georgia

EDWIN McBRIDE
Alston, Georgia

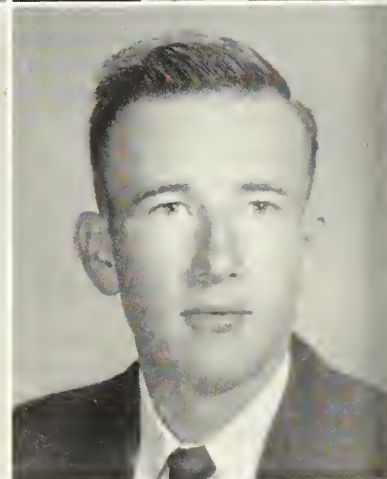
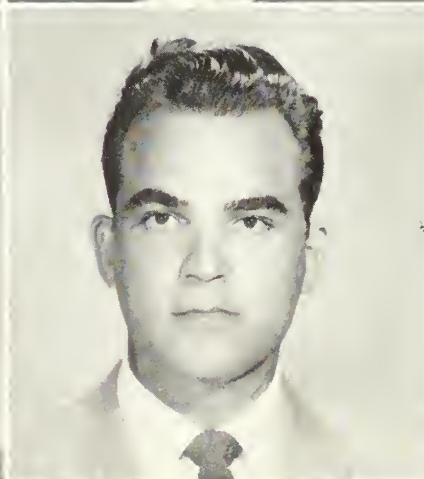



FRANCES BELLE MCGIRT
Poulon, Georgia



GLYNN MATHIS
Americus, Georgia



EUGENE MEADOWS
Register, Georgia



RUBY LEE N. MEEKS
Pembroke, Georgia

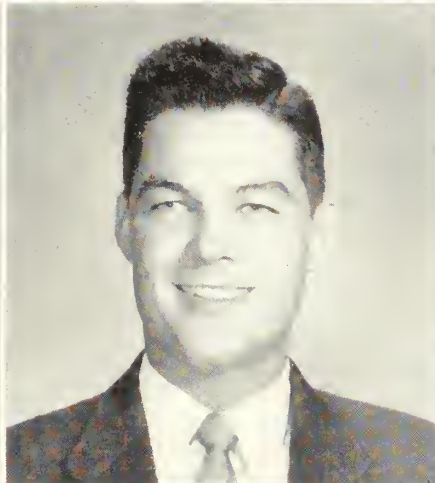

CLARENCE MILLER
Garfield, Georgia



JANIS K. MILLER
Brooklet, Georgia

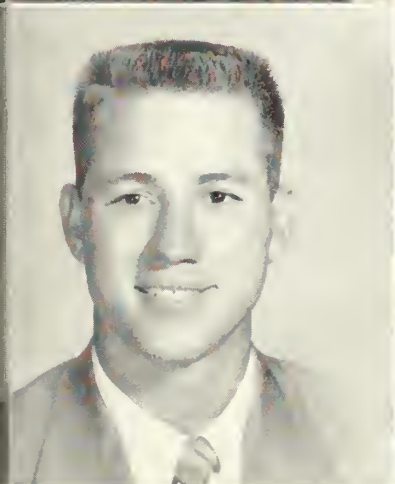

JAMES MOORE
West Green, Georgia



AYONEL MORRIS
Brunswick, Georgia



ELEANOR MULLIS
Soperton, Georgia



JIMMY MYERS
Chester, Georgia



JEANETTE NEASE
Morlowe, Georgia



JAMES O. NIBLETT, JR.
Monroe, Georgia

JUNIORS

MARY NELL NICHOLS
Baxley, Georgia

CECIL NOBLES
Ludowici, Georgia

GERALD NOBLES
Glennville, Georgia



ALBERT NORMAN
Norman Park, Georgia

MILTON NORRAS
Albany, Georgia

TAL ORR
Dublin, Georgia



PATSY PAGE
Lyons, Georgia

JORDAN A. PHILLIPS, JR.
Tarrytown, Georgia

JOYCE POWELL
Gravetown, Georgia



JULIA PRYOR
Cardele, Georgia

BARBARA PRYSOCK
Swoinsboro, Georgia

SHIRLEY ANN RABUN
Thamson, Georgia



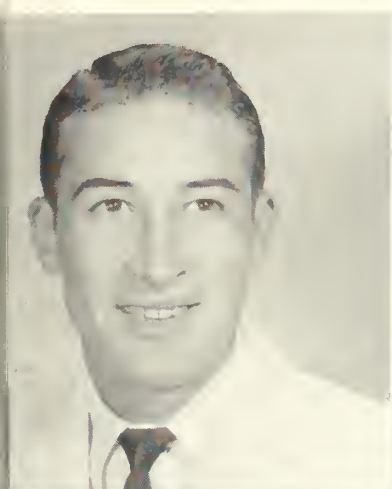

GENE RACHELS
Warrenton, Georgia



GLORIETA RICHARDS
Calumbus, Georgia



NAN RICHARDSON
Stilson, Georgia



MARY FRANCES ROGERS
Decatur, Georgia



FLOYD A. RUSSELL
Statesboro, Georgia



MEL SEIDEL
Callegeboro, Georgia



EARL SMITH
Sylvania, Georgia



FRANKLIN SMITH
Irwinville, Georgia



RALPH SPURLOCK
Cawood, Kentucky



WALTER L. STEPHENS
Swainsboro, Georgia



YVONNE STONE
Glenwood, Georgia



FORREST THOMAS
Nahunta, Georgia

JUNIORS

VONELL THOMAS
McRae, Georgia

MARY TIPPINS
Dellville, Georgia

DAL TURNER
Clermont, Georgia



JACK UPCHURCH
Statesboro, Georgia

CECIL USHER
Egypt, Georgia

MARVIN VANOVER
Cawood, Kentucky

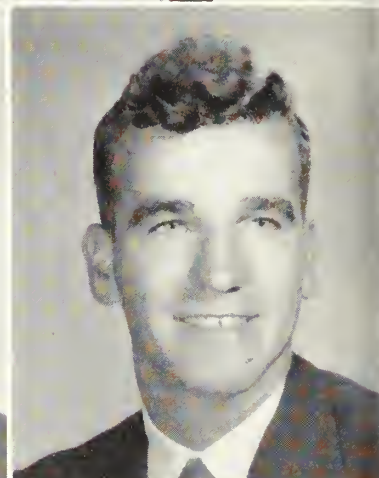

DON WALLEN
Wheelwright, Kentucky

RALPH DEE WALTON
Vidalia, Georgia

RALPH WARD
Lumber City, Georgia

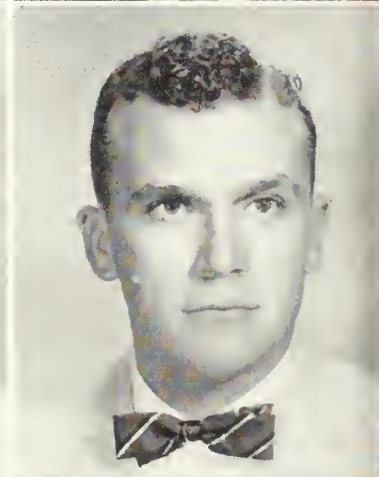

HOWARD WARREN
Ludowici, Georgia

ROSE WATKINS
Hinesville, Georgia

MARION WEAVER
Ludowici, Georgia





MICKIE WEBB
Fort Pierce, Florida



MARALON WESTBROOK
Anniston, Alabama



DuWARD WHELCHER
Gainesville, Georgia



JAMES B. WHITE
Leary, Georgia



ALICE WILLIAMS
Port Wentworth, Georgia



GRADY WILLIAMS
Ashburn, Georgia



BABS WISENBAKER
Savannah, Georgia



STAR WOODARD
Hazlehurst, Georgia



KAREN YOUNG
Elberton, Georgia



CHARLES BENNETT
Waycross, Georgia



ROSE MEIGHEN
Savannah, Georgia



WALLACE TANNER
Douglas, Georgia



THE TEAM

First row: Bobby Teasley, Manager; Whit Reeves, Jimmy White, Dave Esmonde, Vondall Hall, Don Wallen, Gene Baston, Roy Alewine, Skeeter Griffin. Second row: Buster Cartee, Trainer; Kelly Powell, George Morrell,

Briggs Tyler, Bo Warren, Ralph Berryhill, John Sawyer, Jimmy Ford, Billy Hobbs, Coach J. I. Clements.

1956 BASEBALL



J. I. CLEMENTS
Coach

SCHEDULE

Mar. 9—Parris Island (Exh.), there.	Apr. 2—Amherst, here.
Mar. 10—Parris Island (Exh.), there.	Apr. 7—American International, here.
Mar. 15—Rallins College, here.	Apr. 9—Erskine, there.
Mar. 19—Florida State, there.	Apr. 10—Erskine, there.
Mar. 20—Florida State, there.	Apr. 11—Newberry, there.
Mar. 23—Erskine College, here.	Apr. 19—Piedmont, here.
Mar. 24—Erskine College, here.	Apr. 20—Piedmont, here.
Mar. 26—University of Kentucky, here.	Apr. 23—Newberry, here.
Mar. 27—University of Kentucky, here.	Apr. 26—Piedmont, there.
Mar. 29—North Georgia, here.	Apr. 27—North Georgia, there.
Mar. 30—University of Indiana, here.	Apr. 28—North Georgia, there.
Mar. 31—University of Indiana, here.	Apr. 30—Valdosta State, here.
Mar. 31—Catawba (doubleheader) here.	May 4—Florida State, here.
	May 5—Florida State, here.
	May 7—Valdosta State, there.
	May 8—Valdosta State, there.
	May 10—Mercer University, there.
	May 15—Mercer University, here.



BUSTER CARTEE, *Trainer*
and
BOBBY TEASLEY, *Manager*



KELLY POWELL
Third Base
Captain



DON WALLEN
Shortstop

"BO" WARREN
Center Field



DAVE ESMONDE
Right Field

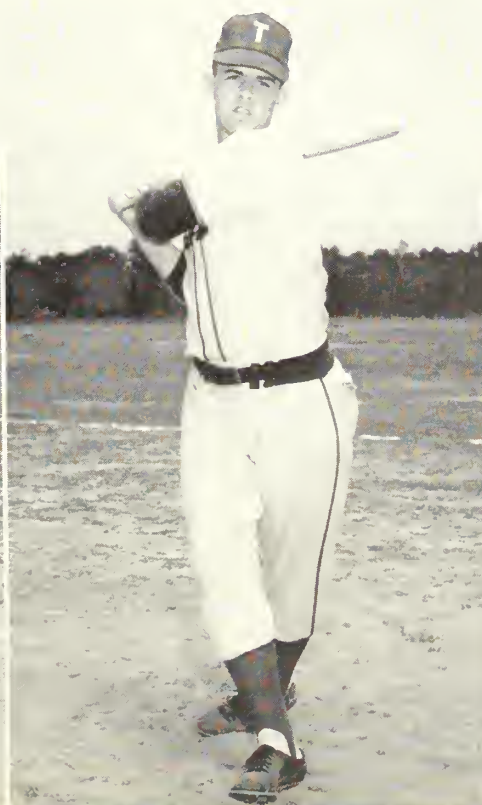

ROY ALEWINE
Pitcher





JIMMY FORD
First Base

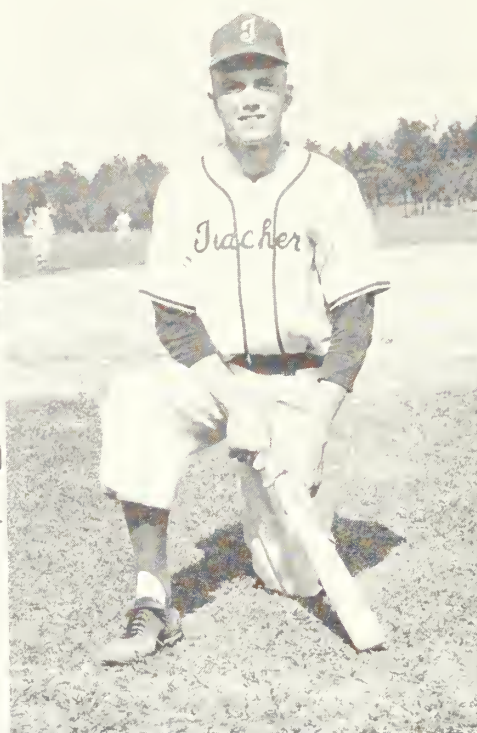

SKEETER GRIFFIN
Second Base



RALPH BERRYHILL
Catcher

BRIGGS TYLER
Shortstop



JOHN SAWYER
Pitcher



GEORGE MORRELL
Left Field





JIMMY WHITE
Pitcher



WHIT REEVES
Catcher



BILLY LOWE
Pitcher

VONDALL HALL
Pitcher



GENE BASTON
Catcher



FRANKLIN COLEMAN
Pitcher



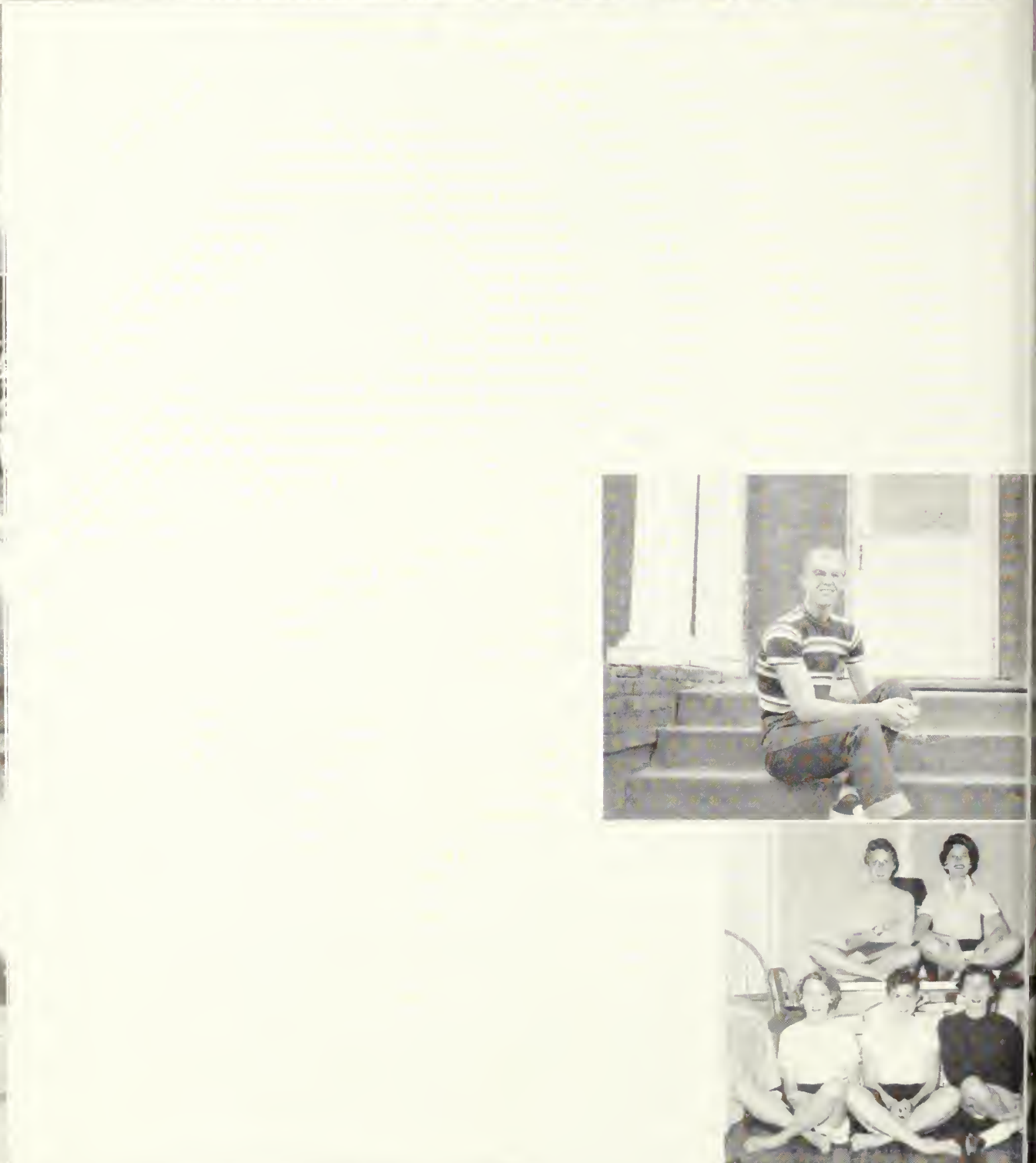





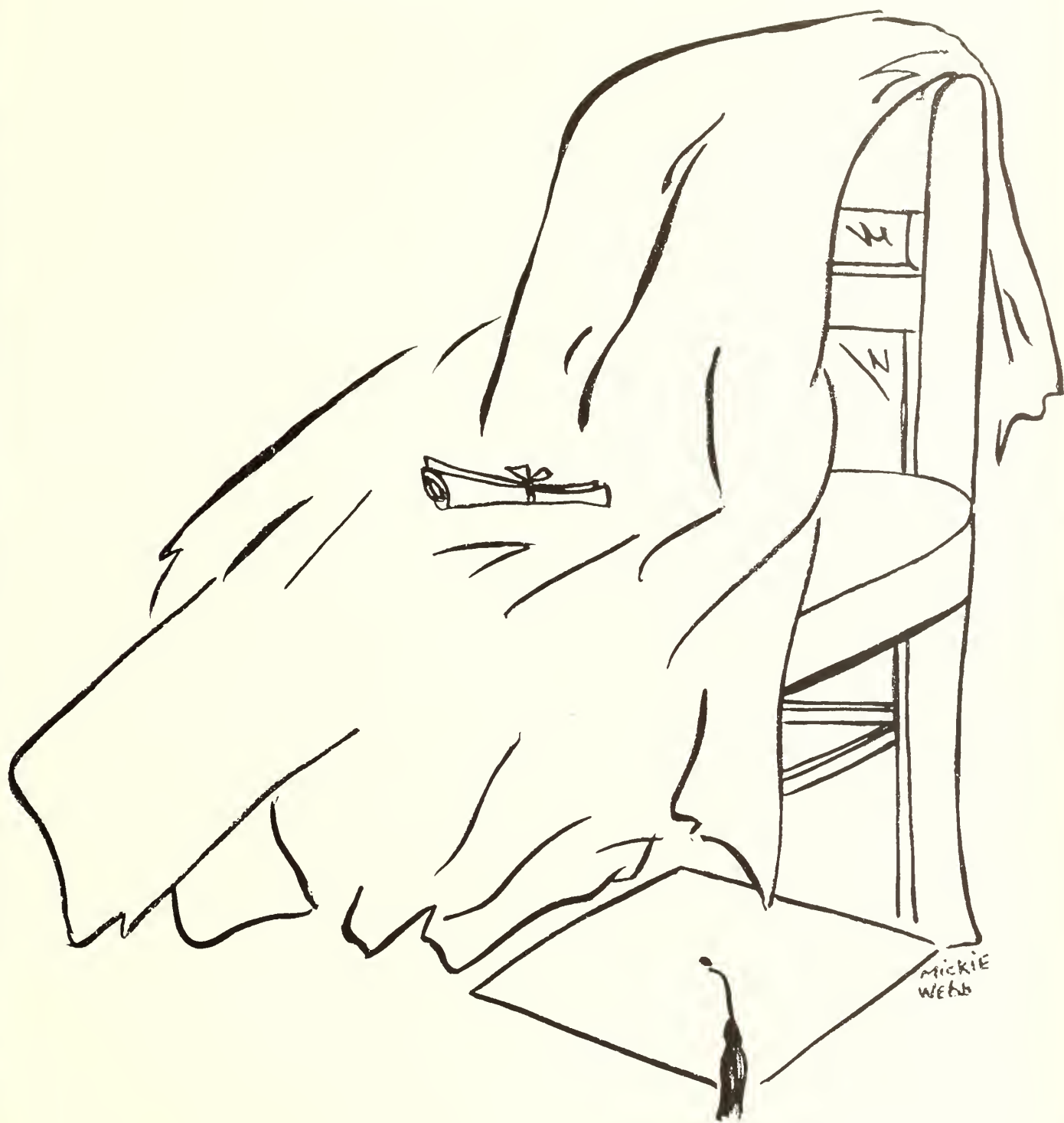

SENIORS

THE SENIOR CLASS OF 1956



Chester . . . Betty . . . Joel . . . Bob

SENIOR CLASS OFFICERS

JOEL COOPER *President*

BOB CARDELL *Vice-President*

BETTY ALTMAN *Secretary*

CHESTER WEBB *Treasurer*



Joel Cooper

Bob Cardell

Betty Altman

Not Pictured:
Chester Webb

SENIORS



DON ABBOTT
Pembroke, Georgia



EDWARD ABERCROMBIE
Forsyth, Georgia
B.S. in Ed.

Industrial Arts

Transfer from Atlanta Division, University of Georgia; Industrial Arts Club 3, 4, Officer 3; BSU 3, 4, Council 4; Cane Hall House Council President 4; FTA 4.



ETTA ANNE AKINS
Brooklet, Georgia
B.S. in Ed.

Home Economics

Home Economics Club 1, 2, 3, 4, Reporter 2, President 3; PBFY 1, 2, 3, 4, Secretary 3; Treasurer of Ga. Home Economics Club 2; Orgon Guild 3, 4; East Hall House Council 2, President 3; Interdormitory Council 3; Student Council 3; Social Committee 3; Who's Who 4; Miss Home Economics 3; Class Secretary 2.



BETTY ALTMAN
Waycross, Georgia
B.S. in Ed.

Social Science

Transfer from University of Georgia; Art Club 2, 4; Masquers 2, 3, 4, Secretary 3; Phi Beta Lomdo 4; Wesley Foundation 2, Secretary 3, Vice-President 4; Class Secretary 4; IRC 2, 4; FTA 4.

STANLEY ARLEN BAILEY
Palmetto, Georgia
B.S. in Ed.

English

Transfer from Mercer University; BSU 3, 4, Vice-President 3, 4; SCA 3; FTA 3, 4; English Club 4, Treasurer 4; Kappa Delta Pi 3, 4.

DOROTHY GRAINGER BAKER
Woodbine, Georgia
B.S. in Ed.

Elementary Education



RUTH BEVILL
Ellabelle, Georgia

PAT BLAKE
Midway, Georgia
B.S. in Ed.

Physical Education

Transfer from Young Horris Junior College; House
2; WRA 2, 3, 4.



SENIORS



JOHN LEE BOYKIN
Statesboro, Georgia

BLAKE BROWN
Wrightsville, Georgia
B.S. in Ed.

Mathematics

Transfer from ABAC; Wesley Founda-
tion 3, 4.



ROGER BROWN
Sycamore, Georgia
B.S. in Ed.

Physical Education

Transfer from ABAC; Wesley Founda-
tion 2, 3, 4, Treasurer 3, President 4;
SCA 2, 3, Vice-President 3; GEORGE-
ANNE Staff 3.

T. J. CALHOUN
Vidalia, Georgia
B.S. in Ed.

Business

Transfer from Brewtan-Parker College;
FBLA 3, 4; Veterans' Club 3, 4, Public-
ity-Reporter 4.

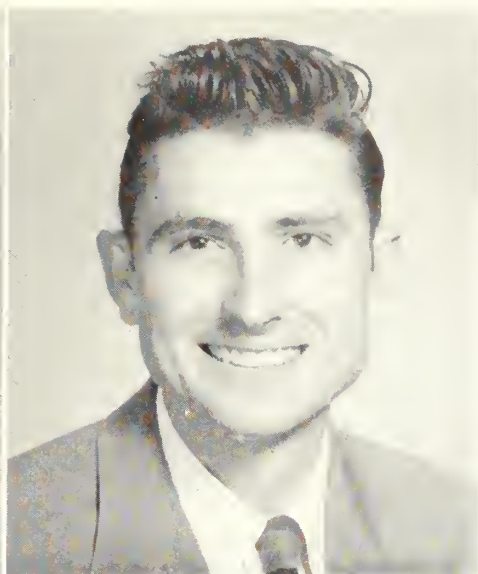

SANFORD B. CAMPBELL
Waycross, Georgia
B.S. in Ed.

Music

Concert Band 1, 2, 3, 4; Basketball Band 3, 4; Dance Orchestra 1, 2, 3, 4, Manager 4; Director L. S. Band 4; Philharmonic Chair 1, 2, 4; Phi Mu Alpha 3, 4; Music Education Club 3, 4.

ROBERT CARDELL, JR.
Mansfield, Georgia
B.S. in Ed.

Exact Science

Transfer from Georgia Tech; Science Club 2, 3, 4, Vice-President 4; Veterans' Club 2, 3, 4; Baseball 2; BSU 2, 3, 4, Council 4; Cone Hall House Council 3, Secretary-Treasurer 4; Class Vice-President 4, SCA 2, 3.

SENIORS

GEORGE PAUL CARR
Hinesville, Georgia

Transfer from North Georgia College.

ANDREW DICKSON CARROLL
Fitzgerald, Georgia
B.S. in Ed.

Social Science

Transfer from Middle Georgia; Kappa Delta Pi 4; Veterans' Club 4.

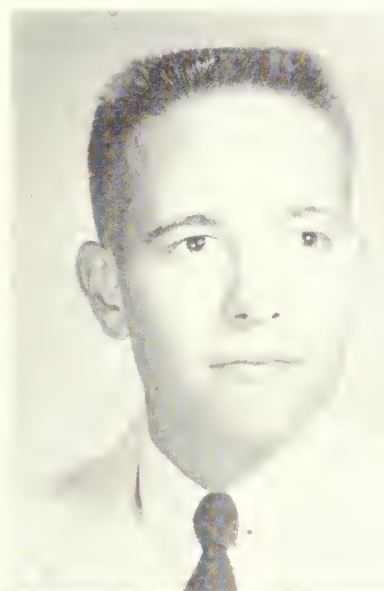

EULITA CARTER
Baxley, Georgia
B.S. in Ed.

Elementary Education

Masquers 1, 2, 3, 4; ACE 1, 2, 3, 4; Art Club 3, 4; Kappa Delta Pi 3, 4, President 4; Beauty Review 3, fourth place; GEORGE-ANNE Staff 3.

EMORY CLEMENTS
Irwinville, Georgia
B.S. in Ed.

Physical Education

Basketball; Baseball; "T" Club.





REBA M. CLEMENTS
Collegeboro, Georgia

Transfer from Norman Junior College;
Kappa Delta Pi; FBLA.

JOEL W. COOPER
Thomasville, Georgia
B.S. in Ed.

Business

Philharmonic Choir 1, 2, 3, 4; FBLA
3, 4, Vice-President 4; Wesley Founda-
tion 1, 2, 3, 4, Council 3; Veterans' Club
4; Class President 4.

SENIORS

BARBARA SUE COWART
Portal, Georgia
B.S. in Ed.

Elementary Education

ACE 1, 2, 3; BSU 1, 2, 3; Philharmonic Choir
1, 2, 3.

LEOLA CREWS
Folkston, Georgia

Transfer from South Georgia College; English Club;
ACE



HOWELL DAWSON
Ludowici, Georgia

MARIE JANICE DEAL
Statesboro, Georgia
B.S. in Ed.

English, Social Science

English Club 4; Masquers 4; WRA 1; FTA 4;
Alpha Rho Tau 4.



EDWARD DECHAU
Wrens, Georgia
B.S. in Education

Industrial Arts

Veterans' Club; Industrial Arts Club
Secretary 3.

ANN DeLOACH
Glennville, Georgia
B.S. in Ed.

Physical Education

WRA; PBFY; Art Club.



SENIORS

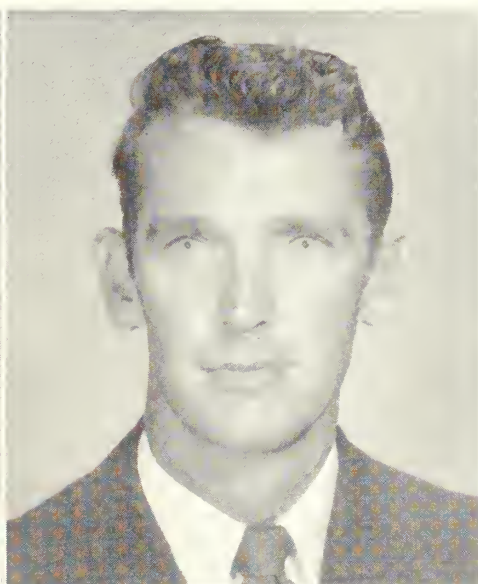

BILLY MILLINGTON DENNARD

Pineview, Georgia

B.S. in Ed.

Health and Physical Education

Transfer from Middle Georgia College; BSU 4;
REFLECTOR Staff 4.

ALTON DEWS

Edison, Georgia

B.S. in Ed.

Physical Education

Veterans' Club 3, 4; Dance Band Vocalist; "T"
Club 2, 3, 4.

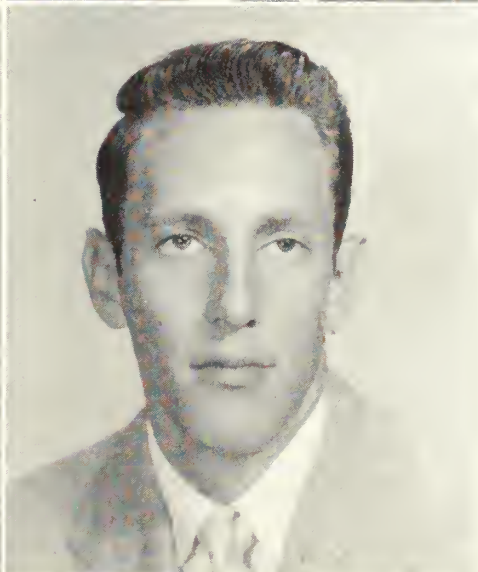

LILLI DOUBERLY

Savannah, Georgia

B.S. in Ed.

Elementary Education

Transfer from Erskine College; Art Club 3, 4, Sec-
retary 4; ACE 3, 4; FTA 3, 4; Lewis Hall House
Council 4.

ED DUKES

Sandersville, Georgia



JOSH A. DURDEN, JR.
Metter, Georgia
 B.S. in Ed. Industrial Arts
 Industrial Arts Club 1, 2, 3, 4, Vice-President 2, President 3; PBYF 1, 2.



MARY SUE DURRENCE
Reidsville, Georgia
 International Relations Club 3, 4; Art Club 4; FBLA 3, 4.



JUNE EDENFIELD
Stokesboro, Georgia
 B.S. in Ed. Elementary Education
 ACE 1, 2, 3, 4; PBFY 1, 2, 3, 4.



JUANETTE ELLINGTON
Montrose, Georgia
 B.S. in Ed. Elementary Education
 ACE 1, 2, 3; Wesley Foundation 1, 2, 3; SCA 1, 2, 3; Pi Beta Lambda 4.

S E N I O R S

SHIRLEY EUNICE
Hinesville, Georgia
 B.S. in Ed. Elementary Education
 Transfer from Young Harris College; ACE 1, 2, 3; Art Club 2, 3, Treasurer 3; WRA 2, 3; FTA 1; Wesley Foundation 1, 2, 3

MARTHA EVANS
Newington, Georgia
 B.S. in Ed. Physical Education
 Transfer from Bessie Tift College; East Hall House Council 3; Social Committee 4; Cheerleader 3; May Court 3; BSU 3, 4; WRA 3, 4.



ROBERT E. FAUDREE
Albany, Georgia
 B.S. in Ed.

Social Science

Transfer from Georgia Southwestern College; Veterans' Club; IRC.

CAROL FOWLER
Cuthbert, Georgia



BERTIE GLYNN FRANKLIN
Townsend, Georgia
 B.S. in Ed.

Home Economics

Home Economics Club 1, 2, 3, 4, Parliamentarian 2, Secretary 3; FTA 1, 3, 4, Treasurer 3; Wesley Foundation 1, 2, 3, 4.

H. EUGENE FRAZIER
Atlanta, Georgia
 B.S.

Biology, Math, Music

Transfer from Atlanta Division University of Georgia; Science Club 4; Veterans' Club 4; Band 3, 4; Planning Board 3; Dance Band 3, 4; Basketball Band 3, 4.



SENIORS

JIMMY FULFORD
Cuthbert, Georgia
 B.S. in Ed.

Social Science

Transfer from Georgia Southwestern College; Social Science Seminar 3, 4.

RONALD BRYAN GINN
Morgan, Georgia
 B.S. in Ed.

Business, English

Transfer from ABAC; Who's Who 1955; Student Council 4; House Council 4, President 4; Mosquers 3, 4, Vice-President 3, Treasurer 4; Social Committee 4; FBLA 3, 4, Vice-President 4; BSU 3, 4, Treasurer 3; Interarmy Council 4; SCA 3.



SENIORS

HEYWOOD GNANN
Waynesboro, Georgia
A.B.

History, Chemistry

Concert Band 1, 2, 3, 4; Dance Orchestra 1, 2, 3, 4; Phi Mu Alpha 1, 2, 3, 4, Treasurer 1; Science Club 2, 3, 4, President 3; IRC 2, 4, Treasurer 2; Student Council 3; Class Vice-President 3; Who's Who 4.

JEANETTE GNANN
Clyo, Georgia

ACE 1, 2, 3, 4; FTA 1, 2, 3, 4, Vice-President 4.

HAMILTON L. GRANT
Andersonville, Georgia
B.S. in Ed.

General Science

Transfer from Georgia Southwestern College; Veterans' Club 3, 4; Science Club 3, 4.

CAROLYN GRINER
Savannah, Georgia
B.S. in Ed.

Elementary Education

Transfer from Armstrong Junior College; WRA 3; Wesley Foundation 3; ACE 3, 4; GEORGE-ANNE Staff 3; Lewis Hall House Council 3.



SYBIL JANET GRINER
Statesboro, Georgia

Transfer from Wesleyan College; ACE 4; FTA 4; Lewis Hall House Council 4.

LOIS HAMMOND
Augusto, Georgia
B.S. in Ed.

Elementary Education

BSU 1, 2, 3, Chorister 2, Secretary 3; SCA 1, 2, Secretary 2; West Hall House Council 1, Secretary 1; East Hall House Council 2, Secretary 2; Lewis Hall House Council 3, Vice-President 3; Class Secretary 1; WRA 1; ACE 1, 2, 3, Secretary 3; Big Sisters 3, President 3; YWA 3.

SENIORS



JEWEL HART
Statesboro, Georgia
B.S. in Ed.

Home Economics

Home Economics Club 2, 3, 4, Vice-President 4,
BSU Council 1, 2, 3, 4, Vice-President 4; East Hall
House Council 2.



JO ANN HARTLEY
Alamo, Georgia

WRA; YWA; FTA; Pi Beta Lambda.



CHARLES G. HENDERSON
Americus, Georgia
B.S. in Ed.

Exact Science

Transfer from Georgia Southwestern College;
Science Club 3, 4.



EUBIE LEE HENDRIX
Statesboro, Georgia

ACE 1, 2, 3.

OKIE ANN HENDRIX
Manassas, Georgia
B.S. in Ed.

Elementary Education

ACE 4.

SAMPSON HERNDON
Surrency, Georgia
B.S. in Ed.

Business Education

FBLA 1, 2, 3, 4.



KATE HODGES
Glennville, Georgia

West Hall House Council 1; WRA 1; IRC 4

CATHY HOLT
Albany, Georgia
B.S. in Ed.

Music Education

Who's Who 4; Student Council 3, 4; Secretary-Treasurer 4; Social Committee 2, 3, 4; Secretary 4; Mosquers 1, 2, 3; Alpha Psi Omega 3, 4; Business Monogor 3; Director 4; Koppo Delto Pi 3, 4; GEORGE-ANNE 2, 3; Music Education Club 2, 3, 4; Philharmonic Choir 1, 2, 3, 4; Pionist 4; Bond 3, 4; Council 4; En Melodie 2, 3, 4; Treasurer 3; First Vice-President 4; Beauty Review 3, 4; Fourth Place 4; Moy Court 3; Wesley Foundation 1, 2, 3, 4; Secretary 2; State Treasurer 3; SCA 1, 2, 3; Treasurer 2, 3.



SENIORS



JAMES M. HOOD
Statesboro, Georgia
B.S. in Ed.

Business Education

FBLA 1, 2, 3.

MYRNA LOY HOOD
Statesboro, Georgia
B.S. in Ed.

Elementary Education

FBLA 1, 2; East Hall House Council 3; FTA 3; ACE 3, 4; Publicity Chairman 4.



BETTY JOAN HORNE
Mount Vernon, Georgia
B.S. in Ed.

Elementary Education

Transfer from Brewton-Parker; ACE; Art Club; Sweetheart of the Veterans' Club 3; Beauty Review 3; Fifth Place; GTC Gator Bowl Queen 3.

CARLTON HUMPHREY
Milledgeville, Georgia
B.S. in Ed.

English

Koppo Delto Pi 3, 4; Who's Who 4; Mosquers 2, 3, 4; Business Monogor 2; President 3; GEORGE-ANNE Reporter 2; Monoging Editor 3; Copy Editor 4; Editor 3, 4; Sonford Hall House Council 2; Interdormitory Council 2; Social Committee 4; Honors Doy 3; Alpha Psi Omega Award 3; English Club 4.

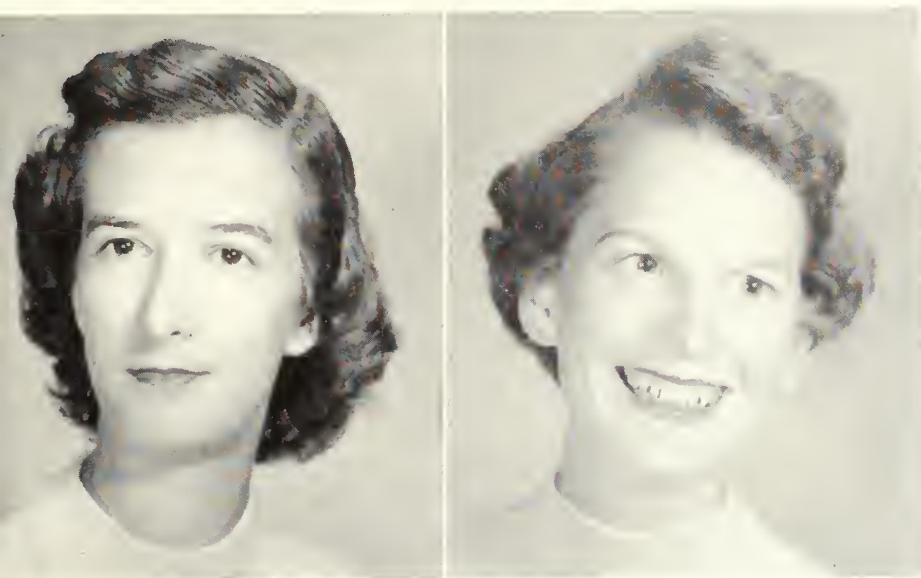

ANNIE LEE HUNTER

Collins, Georgia

B.S. in Ed.

Elementary Education

Alpha Rho Tau 4; ACE 4; FTA 4; SCA 1, 2; BSU 1, 2, 4; YWA 4.

MARGENE JENKINS

Hilltonia, Georgia

B.S. in Ed.

Elementary Education

East Hall House Council 1; SCA 2; WRA 2; ACE 1, 2, 3, 4; Wesley Foundation 2, 3, 4; Council 3, 4; Pi Beta Lambda 4.

SENIORS

FOREST LEON JOHNSON

Boneville, Georgia

B.S. in Ed.

Industrial Arts

Industrial Arts Club 1, 2, 3, 4, President, Vice-President, Sergeant-at-Arms; Veterans' Club.

ALTON JONES

Norwood, Georgia

B.S. in Ed.

Social Science

Transfer from Middle Georgia College; Kappa Delta Pi 3, 4; Philharmonic Choir 3, 4; Veterans' Club 3, 4; IRC 4; Cone Hall House Council 4.



JUNE PROCTOR KENNEDY

Statesboro, Georgia

B.S. in Ed.

Home Economics

Home Economics Club 1, 2, 3, 4; Art Club 1, 2, 3; Westminster Fellowship 1, 2, 3.

MARILYN KENT

Glennwood, Georgia

B.S. in Ed.

Home Economics

Home Economics Club 1, 2, 3; BSU 1, 2, 3; Philharmonic Choir 1, 2, 3; Masquers 1, 2.





PEGGY KILPATRICK
Fitzgerald, Georgia
 B.S. in Ed. Business Education

Philharmonic Chair 1, 2; Organ Guild 1; Lewis Hall House Council 3; FBLA 2, 3, 4; Westminster Fellowship 2, 3; GEORGE-ANNE 1.

MARTHA LACEY
Hazlehurst, Georgia
 B.S. in Ed. Elementary Education

Band 1, 2, 3; Philharmonic 1, 2, 3; En Melodie 1, 2, 3; Music Education Club 1, 2; Organ Guild 2, 3, Dean 3; Wesley Foundation 1, 2, 3; SCA 1, 2; ACE 2, 3, Treasurer 3.

S E N I O R S

DOROTHY LANDON
Atlanta, Georgia

CLYDE E. LANE
Sylvania, Georgia
 B. S. in Ed.

Industrial Arts

Industrial Arts Club 1, 2, 3, 4.



JO ANNE LANE
Sylvania, Georgia
 B.S. in Ed.

English, Library Science

English Club 3, 4, Secretary 4; Koppa Delta Pi 4; Honors Day 2.

GWENDOLYN LANIER
Metter, Georgia
 B. S. in Ed.

Business Education

FBLA 1, 2, 3, 4, Secretary 2, Treasurer 4; Masquers 2; Lewis Hall House Council 4; Student Council 4; Pi Beta Lambda 4; GEORGE-ANNE 1, 2; Class Secretary 3; BSU 1.



ALTON WESLEY LAWSON
Swainsboro, Georgia
B.S. in Ed.

Mathematics

Transfer from Middle Georgia College.

AUBREY LEE
Nicholls, Georgia



SENIORS



CAROLYN McCLELLAN
Alamo, Georgia
B.S. in Ed.

English, Library Science

WRA 1, 2.

PAT McCORKLE
White Plains, Georgia
B. S. in Ed.

Elementary Education

ACE 1, 2, 3, 4; FTA 1, 2, 3; WRA 1, 2; Wesley Foundation 1, 2, 3, 4; Masquers 1, 2.



H. L. McCRIGHT, JR.
Newnan, Georgia
B.S. in Ed.

Sociol Science

Transfer from West Georgia College; FTA.

NANCY McINTOSH
Waycross, Georgia
B.S. in Ed.

Elementary Education

Majorette 1, 2, 3; En Melodie 1, 2, 3; ACE 1, 2, 3, 4, Treasurer 3; Beauty Review, 1, 2, 3, 4, Fourth Place 1; Student Council 3; FTA 3, 4, Secretary 4; Class Treasurer 2; May Court 2; REFLECTOR Staff 4.



MARY FRANCES McKINNON
Douglas, Georgia
 B.S. in Ed. Elementary Education
 Transfer from South Georgia College;
 Art Club, ACE.

JERRY MANLEY
Waynesboro, Georgia



LIBBY ANN MARTIN
Jesup, Georgia
 B.S. in Ed. Elementary Education
 WRA 1, 2; Westminster Fellowship 1,
 2, 3, 4; Masquers 1; IRC 2, 3, 4,
 Vice-President 2; ACE 1, 2, 3, 4, Vice-
 President 4; Big Sisters 4; REFLECTOR
 4; Recipient of Freshman Kappa Delta
 Pi Award; Kappa Delta Pi 4.

JAMES M. MILFORD
Harlem, Georgia
 B.S. in Ed. Physical Education
 Veterans' Club 1.

SENIORS

BONNILYN BELL MIXON
Metter, Georgia
 Transfer from ABAC; Home Economics Club 3, 4

GENE MIXON
Vidalia, Georgia



EDISON D. MURPHY

Alma, Georgia

B.S. in Ed.

Physical Education

Transfer from South Georgia College.



ALBERT MURRAY

Toccoa, Georgia

MARGARET PARKER

Savannah, Georgia

B.S. in Ed.

Elementary Education

Transfer from Armstrong Junior College; Philhormonic Choir 3; Westminster Fellowship 3, 4; ACE 3, 4; En Melodie 3; Masquers 3; Lewis Hall House Council 4.



DENT NEWTON

Statesboro, Georgia

SENIORS



GEORGE R. PAULK

Willacoochee, Georgia

B.S. in Ed.

Industrial Arts

Transfer from Berry College; Industrial Arts Club 3, 4, Vice-President 4; Veterans' Club.

CORA MCKENZIE PEEPLES

Statesboro, Georgia

B.S. in Ed.

Elementary Education

Transfer from Stockton Junior College, Stockton, Calif.; Canterbury Club 3, 4; ACE 3, 4.

SENIORS

CAROLYN PIERCE
Eastman, Georgia
B.S. in Ed.

Business Education

Transfer from Middle Georgia College; FBLA 3, 4, Publicity Chairman 4; Philharmonic Chair 3, 4; GEORGE-ANNE Managing Editor Spring 3; Wesley Foundation 3, 4; Lewis Hall House Council 3; Kappa Delta Pi 4; REFLECTOR 4; Student Council 4.

KELLY E. POWELL, JR.
Kite, Georgia
B.S. in Ed.

Physical Education, Mathematics

Class Vice-President 1; Class President 2; Student Council 2, Vice-President 3; Baseball 1, 2, 3, 4, Captain 4; "T" Club 1, 2, 3, 4, President 2, Vice-President 4; PBYP 1, 2, 3, 4, SCA 1, 2; Sanford Hall House Council President 2.

ANNETTE RHODEN
Port Wentworth, Georgia
B.S. in Ed.

Elementary Education

ACE.

ROBERT L. RICHARDS
Augusta, Georgia
B.S. in Education

Business Education

Transfer from Junior College of Augusta; Student Council Vice-President 4; Social Committee 4; FBLA 3, 4; Veterans' Club 3, 4, Vice-President 4.



SHIRLEY GAY ROUNTREE
Twin City, Georgia
B.S. in Ed.

English, Speech

Masquers 1, 2, 3, Vice-President 3; Alpha Psi Omega 2, 3, Grand Secretary 3; Kappa Delta Pi 3; Beauty Review 1, 2, 3, 4, Second Place 4; Social Committee 4; English Club 2, 3; FTA 2, 3; West Hall House Council 1; REFLECTOR 4; Who's Who 4.

NANCY MONETTE ROWLAND
Fitzgerald, Georgia
B.S. in Ed.

Elementary Education

Transfer from Wesleyan College; ACE 3, 4, Vice-President 4; Pi Beta Lambda 4.

SENIORS



BARBARA ANN SCOTT
Garden City, Georgia
B.S. in Ed.

Elementary Education

Transfer from GSCW; Art Club; ACE.



SHIRLEY ELIZABETH SCOTT
Reidsville, Georgia
B.S. in Ed.

Elementary Education

ACE 1, 3, 4, President 4; IRC 3; Art Club 4; Kappa Delta Pi 4.

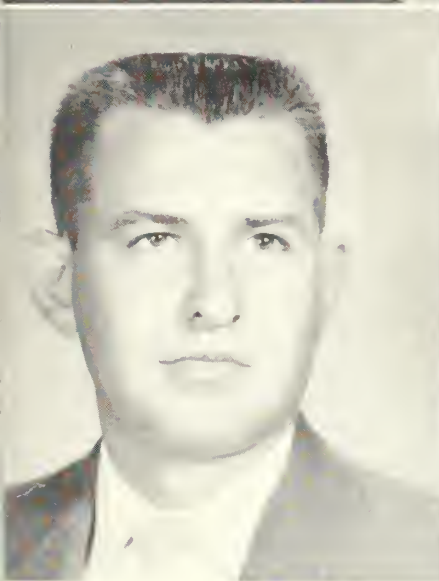

ROBERT L. SEARS
Sasser, Georgia
B.S. in Ed.

Social Science

Transfer from South Georgia College; IRC; Kappa Delta Pi; Winner of Marvin S. Pitman Scholarship; Who's Who 4.



REBECCA SHEFFIELD
Newton, Georgia
B.S. in Ed.

English

Masquers 1, 2, 3; English Club 3.

MAGGIE SIMPSON
Kingsland, Georgia
B.S. in Ed.

Business Education

WRA 1, 2, 3; Cave Club 2; FBLA 2, 3; Wesley Foundation 1, SCA 1, 2, 3.

CHARLES W. SIMS
Statesboro, Georgia
B.S. in Ed.

Industrial Arts

Industrial Arts Club 1, 2, 3, 4, President 4, Vice-President 3; "T" Club 2, 3.



CAROL VIRGINIA SMITH
Claxton, Georgia
B.S. in Ed.

Business Education

Transfer from GSCW; FBLA 3, 4.

DAN SMITH
Glennville, Georgia



SENIORS



FRANCIS M. SMITH, JR.
Claxton, Georgia
B.S. in Ed.

Social Science

Transfer from Mercer University.

OTAVIOUS H. SMITH, JR.
Daisy, Georgia
B.S. in Ed.

English, History

English Club 3, 4, Vice-President 4; Philhormonic Choir 1, 2, 3, 4, Board of Directors 3, 4, Choirmon 4; Phi Mu Alpha 1, 2, 3, 4, Worden 2, Treosurer 3; Mu Sigma 1; Mosquers 3, 4; Alpha Psi Omega 4.



JAMES H. SNOOKS
Springfield, Georgia
B.S. in Ed.

Social Science

Philhormonic Choir 2, 3, 4; Phi Mu Alpha 1, 2, 3, 4; Wesley Foundation 2, 3, 4; GEORGE-ANNE 3, 4.

FRANK TED STRICKLAND
Woodbury, Georgia
B.S. in Ed.

Physical Education

Transfer from Georgio Southwestern College.

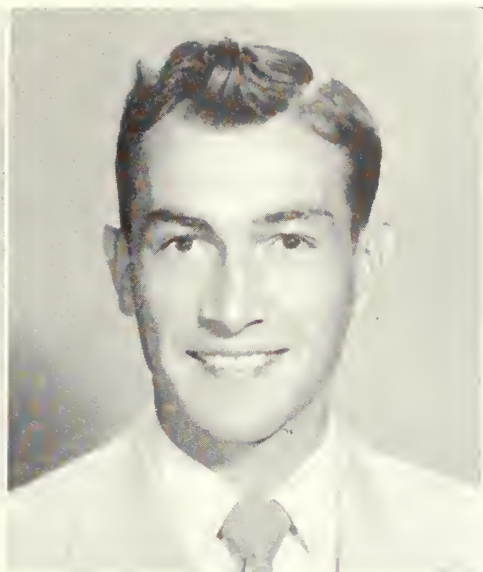
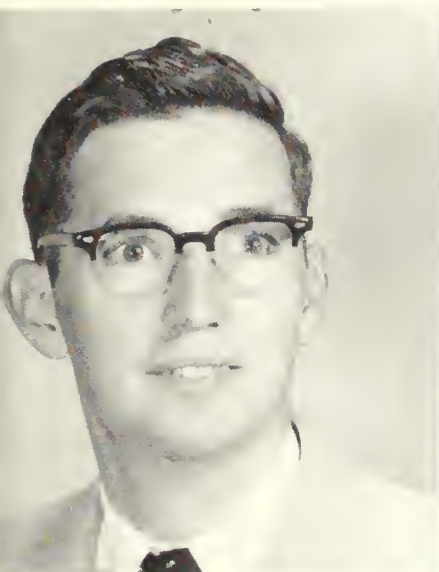

LEWIS WALLACE STRICKLAND
Hinesville, Georgia
B.S. in Ed.

English

Who's Wha 4; REFLECTOR 1, 2, 3, 4, Business Manager 3, Editor 4; GEORGE-ANNE 1, 2, 3, 4, Business Manager 3; English Club 1, 2, 3, 4, President 4; Wesley Foundation 1, 2, 3, 4, Council 3, 4; Masquers 1, 2, 3, 4, Business Manager 4; FTA 2, 3, 4, Librarian 4; Veterans' Club 2, 3, 4, Publicity-Reporter 3, Secretary 4; SCA 1, 3, Council 3; BDS Club 1; Pi Beta Lambda 4.

JIMMY CARTER STYLES
Savannah, Georgia

SENIORS

BILLY TABB
Albany, Georgia
B.S. in Ed.

Social Science

Transfer from Georgia Southwestern College; Veterans' Club 3, 4.

BETTY THIGPEN
Soperton, Georgia
B.S. in Ed.

Elementary Education

FTA; ACE.



CAROL THOMAS
Waycross, Georgia
B.S. in Ed.

Physical Education

Pi Beta Lambda 4; Koppo Delto Pi 4; Band 1, 2, 3, 4, Secretary 1, 2, 3; Majorette 1, 2, 3, 4; WRA 2, 3, 4, Intramural Coordinator 3; Philharmonic Choir 1; En Melodie 2, Vice-President 2; BSU 1, 2; Alpha Rho Tau 1, 2, 3, 4, Secretary 3, Vice-President 4; REFLECTOR 4; Big Sisters 4.

GLENN THOMAS
Jesup, Georgia





MARIE THOMAS
Milstead, Georgia
 B.S. in Ed. Physical Education
 Masquers 1; WRA 1, 2, 3, 4, President
 3; Pi Beta Lambda 4.

BEELEER THOMPSON
Gordon, Georgia
 B.S. in Ed. Social Science
 Transfer from Emory-at-Oxford, Assistant
 Basketball Trainer 1; Assistant
 Baseball Trainer 2; BSU.

SENIORS

LAWANNA TILLMAN
Glennville, Georgia
 B.S. in Ed. Social Science, English
 BSU 1, 2, 3, 4, Council 2, Secretary 3, Third Vice-
 President 4; BSU State Executive Council 4; Mas-
 quers 1, 2, 3; IRC 3, 4; YWA 4; Lewis Hall House
 Council 4.

BETTY FAYE TIPPINS
Waycross, Georgia
 B.S. in Ed. Elementary Education
 Transfer from University of Georgia Off-Campus
 Center, Waycross; ACE 3, 4; BSU 3, 4; FTA 3, 4;
 YWA 4; SCA 3.

JOHN C. TOOTLE
Glennville, Georgia

LAWRENCE KEITH TURNER
Ashburn, Georgia
 B.S. in Ed. Social Science

Transfer from Georgia Military College; Wesley
 Foundation 3, 4; IRC 3, 4, Treasurer 4; Cone Hall
 House Council Vice-President 4; Interdormitory Coun-
 cil 4; FTA 4

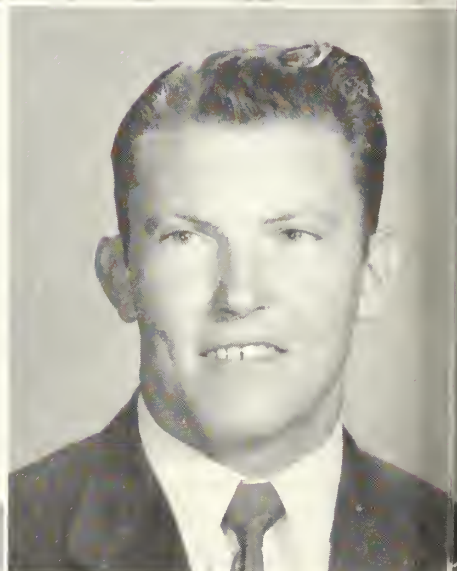

MRS. HILDA VAUGHN
Savannah, Georgia
B.S. in Ed.

Home Economics

WEITA WALL
Dawson, Georgia
B.S. in Ed.

Physical Education

Drum Majorette 1, 2, 3, 4; WRA 1, 2, 3, 4; French Club 3, 4, President 4.



SENIORS



CLIFF WALTON
Swainsboro, Georgia

PAUL E. WARD
Ludowici, Georgia
B.S. in Ed.

Social Science

Transfer from Young Harris College; Pi Beta Lambda 4; Wesley Foundation 3, 4, Treasurer 4



WESLEY LANE WARD
Harlan, Kentucky
B.S. in Ed.

Physical Education, Mathematics

"T" Club 1, 2, 3, 4, Vice-President 3, President 4; Westminster Fellowship 1, 2, 3, 4; Basketball 1, 2, 3, 4; Baseball 1.

MARCIA DALE WARNOCK
Tarrytown, Georgia
B.S. in Ed.

Elementary Education

Transfer from Brewtan-Parker; ACE; Art Club; Beauty Review 3; May Court 3.



RALEIGH ELTON WARREN
Claxton, Georgia
 B.S. in Ed. Business Education
 Transfer from ABAC; FBLA.



JEAN WATSON
Dublin, Georgia
 B.S. in Ed. Elementary Education
 Masquers 1; Art Club 2; ACE 2, 3, 4;
 Science Club 3; Westminster Fellowship
 2, 3, 4, Secretary-Treasurer 3; WRA 3.



DONALD C. WHALEY
Statesboro, Georgia
 B.S. in Ed. Industrial Arts
 Industrial Arts Club 1, 2, 3, Secretary-
 Treasurer 1, President 2; Veterans' Club
 2, 3.



SHIRLEY WILLIS
Cochran, Georgia
 B.S. in Ed. Home Economics
 Transfer from Middle Georgia College;
 Cheerleader 3; Home Economics Club 3,
 4; WRA 3; Beauty Review 3.

SENIORS

HARRIET LUCRETIA WOODARD
Hozlehurst, Georgia
 B.S. in Ed. Music Education

Transfer from Wesleyan Conservatory; Band 2, 3,
 4 Dance Band Vocalist 2; Choir 2, 3, 4, Chairman
 of Board of Directors 4; GEORGE-ANNE 3; Organ
 Guild 2, 3, 4, Secretary 3; Music Education Club 2,
 3, 4, Secretary 3; En Melodie 2, 3, 4, Vice-President
 4; Student Council 4; Who's Who 4; REFLECTOR
 Associate Editor 4; Social Committee 4; Big Sisters 4.

DORIS GRIFFITH
Savannah, Georgia



March 3, 1956

Mr. Lewis Strickland, Editor
THE 1956 REFLECTOR
Georgia Teachers College
Collegeboro, Georgia

Dear Mr. Strickland:

Let us assure you that it has been a pleasure considering the photographs of these lovely Georgia Teachers College entries. Arriving at a decision on the prettiest ones, however, has been a difficult task.

Nevertheless, we have designated our choice on the photos as you requested, and we hope you will send us each a copy of THE 1956 REFLECTOR so that we may see these pictures again---this time with the corresponding names.

We'd like to say further that we are impressed with your champion beauties as we are impressed with your champion basketball team.

Accept our wishes for best success at GTC.

Yours sincerely,

Johnny Hendrix

Johnny Hendrix
Sports Editor
The Augusta Chronicle

Richard Conley

Richard Conley
Sports Editor
Savannah Evening Press

Marcus Holland

Marcus Holland
Sports Department
Savannah Morning News

"Miss Reflector" Judge



BETTY HORNE

Miss Reflector 1956



DALE WARNOCK

Second Place



JANICE MAYERS

Third Place



THE REFLECTOR

LEWIS W. STRICKLAND
Editor

GENE MEADOWS
Business Manager



STAFF

John Tootle
Billy Dennard
Harriet Woodard
Bob Allen
Mickie Webb
Bob Byrd
Curtis Walker
Bob Spell

Gerry Todd
Maralon Westbrook
Sonora Brooker
Cecile Woodward
Nancy McIntosh
Carol Thomas
Libby Ann Martin
Diana Bair

Babs Wisenbaker
Star Woodard
Sylvia Gurganus
Frances Belle McGirt
Ellen Blizzard
Bette Kemp
Carolyn Bourne
Joye Bacon

Ann Reid
Mary Jane Harper
Pat Fletcher
Elizabeth South
Shirley Rountree
Gwen Lanier
Major Ray Battle
Ralph Walton



Letter from the Editor . . .

Dear Students,

This is your book of memories. On these pages we have tried to preserve the experience of a year spent on the Sweetheart campus. A year filled with unforgettable experiences - experiences which can never again be had but only recalled - in the library and Blue Tide, clubs and meetings, special dates, athletic events, long awaited letters.

Out of the student body of GTC comes the staff of the 1956 Reflector. This staff has worked many long, hard hours to produce this book. You, the students, have made the events, and we, the staff, have recorded them for posterity for you to recall in the years to come.

We have been unable to capture in words and pictures many of the intangible experiences which are a vital part of college - lasting friendships, spiritual growth, knowledge acquired, new hopes and ideals. But it is our sincere desire that in this, the 1956 edition, the moments special to each of you have been memorable preserved so that when viewed in the years to come this book will bring back tender memories of the days you spent on the Sweetheart campus.

Publishing a yearbook is hard work, nevertheless we have enjoyed every moment of the time spent to give it to you. We have made various changes in the style of the book which we think add to it. We have attempted to depict the events as they happened. We hope you like it.

Thanks to all who have contributed to make this book possible.

Lewis W. Strickland
Editor, 1956 Reflector



The seniors bid farewell to the campus in the Lintern Walk June 3. Here Cothy Holt speaks to the Morvin Pittmon School Building.

Aunt Sophie retires at the end of Summer School. We wish for you many hoppy years as you reminisce of those twenty-odd years spent here.



J. L. HODGES

Popular Priced Better Clothes

LADIES'—MEN'S
and
CHILDREN'S WEAR

South Main Street

STATESBORO

GEORGIA

CHARLES BRYANT

•

FRUITS and VEGETABLES
Wholesale Only

STATESBORO

GEORGIA

Savannah Morning News

Savannah Evening Press

Savannah, Georgia



The Styles You Read About

In America's Foremost

Fashion Magazines;

You'll Find On Our Famous

Second Floor

Minkovitz

Department Store

Statesboro — Douglas — Sylvania

BEST WISHES
to the
SENIOR CLASS

**ALFRED DORMAN
COMPANY**

WHOLESALE GROCERS

Statesboro

Sylvania

Eastman

Jesup

Compliments of

•
**FRANKLIN CHEVROLET
COMPANY, INC.**

STATESBORO

GEORGIA

**Johnson and Donaldson
Insurance Service**

•
Bulloch County Bank Building

STATESBORO

GEORGIA

“SERVICE WITH A SMILE”

•
**BULLOCH COUNTY
BANK**
•

NEW ACCOUNTS WELCOME

Member
Federal Deposit Insurance Corporation

MEET YOUR FRIENDS

At The

COLLEGE PHARMACY



"Where The Crowds Go"



Prompt, Courteous Service

BROOKLET LAUNDRY AND • and DRY CLEANING SERVICE

Owned and Operated
by
JACK WATTS

BROOKLET, GA.

Three Reasons For Saving At This Friendly Association:

1. Your savings are insured up to \$10,000 by the Federal Savings and Loan Corporation.
2. We offer a liberal return on your savings.
3. Convenient location.

STOP IN FOR INFORMATION

**FIRST FEDERAL SAVINGS
and LOAN ASSOCIATION**

STATESBORO

GEORGIA

"FLOWERS FOR EVERY OCCASION"

STATESBORO FLORAL SHOP

BILL HOLLOWAY, Owner

FAIR ROAD

STATESBORO

Compliments of



WILDES MOTEL

STATESBORO

GEORGIA

Compliments of



WOODCOCK MOTOR COMPANY

Authorized Dealer

OLDSMOBILE — CADILLAC

GMC TRUCKS

STATESBORO, GEORGIA

DINE AT

**FRANKLIN'S DRIVE-IN
RESTAURANT**

"Enjoy Our Dining Room, Fountain Service"

Phone 4-2316

U. S. 301 - 25 - 80

STATESBORO, GA.

CITY DAIRY CO.

•
GRADE "A" DAIRY PRODUCTS
Pasteurized ——— Homogenized Milk
Ice Cream

STATESBORO

GEORGIA

W. C. AKINS & SON

•
HARDWARE — SPORTING GOODS
FERTILIZER
FARM IMPLEMENTS

•
30 East Main Street

For 90 years the graduates of GTC have looked
to us for the finest in

HOME FURNISHINGS
YOUR CHARGE ACCOUNT IS WELCOMED

Free Interior Decorator Service

•
LINDSEY & MORGAN CO.

Nine West York
SAVANNAH, GA.

SUCCESS IS WHAT HAPPENS WHEN
PREPARATION MEETS OPPORTUNITY

•
The Friendly

SEA ISLAND BANK

Safety — Courtesy — Service

Member F.D.I.C.

From The Tree To The Finished Products

As Operators of the "WORLD'S Largest Integrated Kraft Container Plant" we are advocates of better Forestry — because a major portion of the 35 million bags and 1,700 tons of paper we produce each day are made from pine trees grown in Bulloch and other Georgia counties.



UNION BAG & PAPER CORPORATION

SAVANNAH, GEORGIA

When You Want

BETTER ICE CREAM



**Sancken's Ice Cream
Company**

**georgia-carolina
dairies**



AUGUSTA

GEORGIA

Best Wishes to the Senior Class

Statesboro Grocery Co.

WHOLESALE GROCERS



STATESBORO

GEORGIA

The Finest in
MOVIE ENTERTAINMENT
AT THE

**Georgia Theater
State Theater
Family Auto Theater**

HAL MACON, JR., Mgr.

STATESBORO

GEORGIA

Ellis Furniture Company, Inc.

COMPLETE HOME FURNITURE

•

Get "The Best For Less"

39 West Main Street

STATESBORO

GEORGIA

LANNIE F. SIMMONS

DODGE — PLYMOUTH

DODGE "Job-Rated" TRUCKS

Sales and Service

29 N. Main Street

Phone 4-3154

STATESBORO, GEORGIA

Compliments of

**TOBACCO TRAIL
COURT**

•

STATESBORO

GEORGIA

STATESBORO and BULLOCH COUNTY
CHAMBER of COMMERCE

•

31 North Main

Telephone 4-3115

STATESBORO, GEORGIA

GRIMES JEWELRY CO.

DIAMONDS — WATCHES — JEWELRY

SILVER — CHINA — CRYSTAL

FOUNTAIN PENS

23 South Main Street

STATESBORO

GEORGIA

THE BULLOCH HERALD

Bulloch County's Bonner Newspaper

Holder of 22 Georgia Press Association Awards
and two National Editorial Association
Awards for Newspaper proficiency.

FACULTY AND STUDENTS

Enjoy Shopping

at

HENRY'S



Statesboro



FRANKLIN REXALL DRUGS

Statesboro's Super-Rexall Drug Store

FOUNTAIN SERVICE — LUNCHEONETTE

Remember—You can find it at Franklin's

29 North Main Street

STATESBORO, GA.

Dial PO. 4-3131

SOUTHERN AUTO STORES

"Stores Covering the South"



Phone 4-2462

STATESBORO

38 E. Main

GEORGIA

HOWARD LUMBER CO.

LUMBER & BUILDERS SUPPLIES

31 Mulberry Street

STATESBORO

GEORGIA

BEN FRANKLIN STORE

5c & 10c Store

STATESBORO'S NEWEST SERVE-YOURSELF
STORE

"A Value Always"

E. Main Street

Statesboro, Ga.

Compliments of

PARKWOOD COURT

Routes 301 and 25

Send Your Parent To Us . . .
Your Hosts — Mr. and Mrs. C. E. Kennedy

STATESBORO, GEORGIA

BEST WISHES TO THE SENIORS

DARLEY'S BILLIARDS

YOUR FRIENDLY STORE

HOME FURNISHINGS COMPANY, INC.

Stores:

SAVANNAH — CLAXTON — STATESBORO

D. CLARK ABBOTT, Mgr.

37 West Main Street

STATESBORO

GEORGIA

STATESBORO PROVISION COMPANY

Manufacturers and Dealers

ICE — COAL — COLD STORAGE

Phone 4-3132

STATESBORO, GA.

Compliments of

W. E. HELMLY

LIFE INSURANCE

STATESBORO

GEORGIA

WHEN PARENTS COME

Send Them To—

DODD MOTEL

"Pleasant Accommodations"

301, North

STATESBORO

GEORGIA

When . . .

Hungry, Thirsty and Tired

— Visit —

THE BLUE TIDE

WHERE BOY MEETS GIRL

For

Books — Refreshment — Fun

Georgia Teachers College

COLLEGEBORO, GEORGIA

Compliments of

Ozburn-Sorrier Ford, Inc.

"YOUR FORD DEALER"

STATESBORO, GEORGIA

Producers Co-Operative Association

FEED — SEED — FERTILIZER
FARM SUPPLIES AND
INSURANCE

Telephone 4-2221

STATESBORO

GEORGIA

BOWEN FURNITURE CO.

QUALITY — COMFORT — ECONOMY

STATESBORO, GEORGIA

Mohawk — Kelvinator — Beautyrest

Kroehler — Samson — White — RCA

Ware — Continental — Empire

DIAMONDS — WATCHES

JEWELRY — GIFTS

WATCH REPAIRING

LANIER JEWELERS

"Home of Hallmark Cards"

WHERE FASHIONS MAKE THEIR DEBUT

FINE'S

IN SAVANNAH



Compliments of

THE ALDRED HOTEL COURT

STATESBORO

GEORGIA

E. A. SMITH GRAIN CO.

OWNERS and OPERATORS of
SMITH FERTILIZER COMPANY

High Grade Fertilizer
Wholesale and Retail
Builders' Supplies

Phone 4-3511

STATESBORO

GEORGIA

CONGRATULATIONS, SENIORS

•
HARRY W. SMITH

JEWELER

20 South Main Street

Established 1919

The drink everybody

knows



STATESBORO

GEORGIA

MORRIS LEVY'S

•
Savannah's Finest

STORE FOR MEN
SHOP FOR WOMEN

Compliments of

•
JONES THE FLORIST

STATESBORO

GEORGIA

MEN'S and BOYS' STORE

•
Everything For

COLLEGE STUDENTS
Dress and Sportswear

East Main Street

Statesboro

•
**THAYER MONUMENT
COMPANY**

45 West Main

STATESBORO

GEORGIA

•
PENNEY'S

IN SAVANNAH

•
STYLE AND VALUE CENTER

of the
COASTAL EMPIRE SECTION

CLOTHES

for the family



ROSENBERG'S

"Statesboro's Busy Department Store"

17 Main Street

STATESBORO

GEORGIA

Compliments of

A FRIEND

SAVANNAH

GEORGIA

Compliments of

BULLOCH TIMES Kenans Print Shop



STATESBORO

GEORGIA

THE LINOLEUM SHOP

FLOOR COVERING EXPERTS



Manufacturers of
VENETIAN BLINDS

STATESBORO

GEORGIA

BRADLEY and CONE Seed and Feed Co.

- Baby Chicks
 - Fairway Feed
 - Good Germinated Seed
 - Hardware
 - Poultry Supplies
 - Insecticides

STATESBORO

GEORGIA

H. P. JONES

Gulf Oil Products

DISTRIBUTORS

STATESBORO

GEORGIA

Compliments of



SORRIER INSURANCE AGENCY

Established 1888

Phone 4-2824

STATESBORO

GEORGIA

Compliments of



HINES DRY CLEANERS

27 W. Vine Street

STATESBORO

GEORGIA

HERFF JONES COMPANY

Indianapolis, Indiana

Designers and Manufacturers of Distinctive
Class Jewelry . . . Graduation Announcements
Medals . . . Trophies . . . Scholastic Awards

ELIOTT BATTLE, '36, Representative

EVERETT MOTOR CO.

DESOTO—PLYMOUTH



Phone 4-3343

45 North Main

STATESBORO

GEORGIA

Central Ga. Gas Co., Inc.

BUTANE—PROPANE

Bottled Gas Service



Statesboro

Swainsboro

Millen

Claxton

The College Grill

MILK SHAKES

SUNDIES

ICE CREAM

"Good Foods"



U. S. Route 301 & 25

STATESBORO, GEORGIA

SMITH-TILLMAN MORTUARY

AMBULANCE SERVICE



Day Phone 4-2722

Night 4-2991

STATESBORO

GEORGIA

HOKE S. BRUNSON

BUICK AUTOMOBILES



ALLIS-CHALMERS
FARM EQUIPMENT



Phone 4-2141

STATESBORO

GEORGIA

SEARS, ROEBUCK & CO.

●
CATALOG SALES OFFICE

"Shop at Sears and Save"

●
Telephone 4-5448

STATESBORO

W. Main

GEORGIA

Statesboro Buggy & Wagon Co.

Hardware, Roofing, Wire, DuPont Paint

— Electrical Equipment —

●
STATESBORO

GEORGIA

● CHEESEFURTERS

● PORK SAUSAGE

● HICKORY SMOKED HAMS

● At Xmas Time we offer to Business and Professional people a delicious, selected hickory smoked HAM attractively wrapped in Xmas paper and boxed ready for shipping—ideal gift for friends and business associates.

● *Robbins* Red Breast Brands

STATESBORO

GEORGIA



Compliments of

F. W. Darby Lumber Co.
and
Darby Wood-Preserving Co.

TREATED AND UNTREATED
LUMBER

Telephone — Poplar 4-5484

STATESBORO

GEORGIA

Compliments of

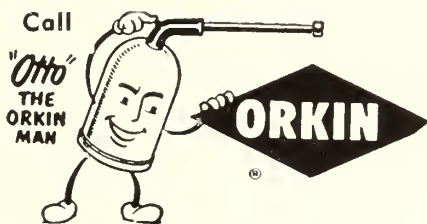

Orkin Exterminating Co., Inc.

World's Largest Pest Control Company

Call 3-4703

2505 Skidaway Rd.

FAVORITE SHOE STORE

Shoes fitted by X-ray

WEATHERBIRD — VELVETSTEP
CITY CLUB SHOES

East Main

Statesboro

Statesboro's Only Exclusive
Shoe Store

HODGES MOTEL

Home Cooked Food in Ultra Modern
Air-Conditioned Restaurant

4 mi. N. on U. S. 301

Phone 3213

MR. & MRS. LOYD HODGES
Owners—Managers

STATESBORO

GEORGIA

Compliments of

THE FAIR STORE

"Your Style Headquarters"
in Statesboro for

LADIES'— MEN'S — CHILDREN'S
WEAR



ALL FORMS OF INSURANCE

**CURRY INSURANCE
AGENCY**

15 Courtland Street

Phone 4-2825

STATESBORO

GEORGIA

annuals of distinction . . .

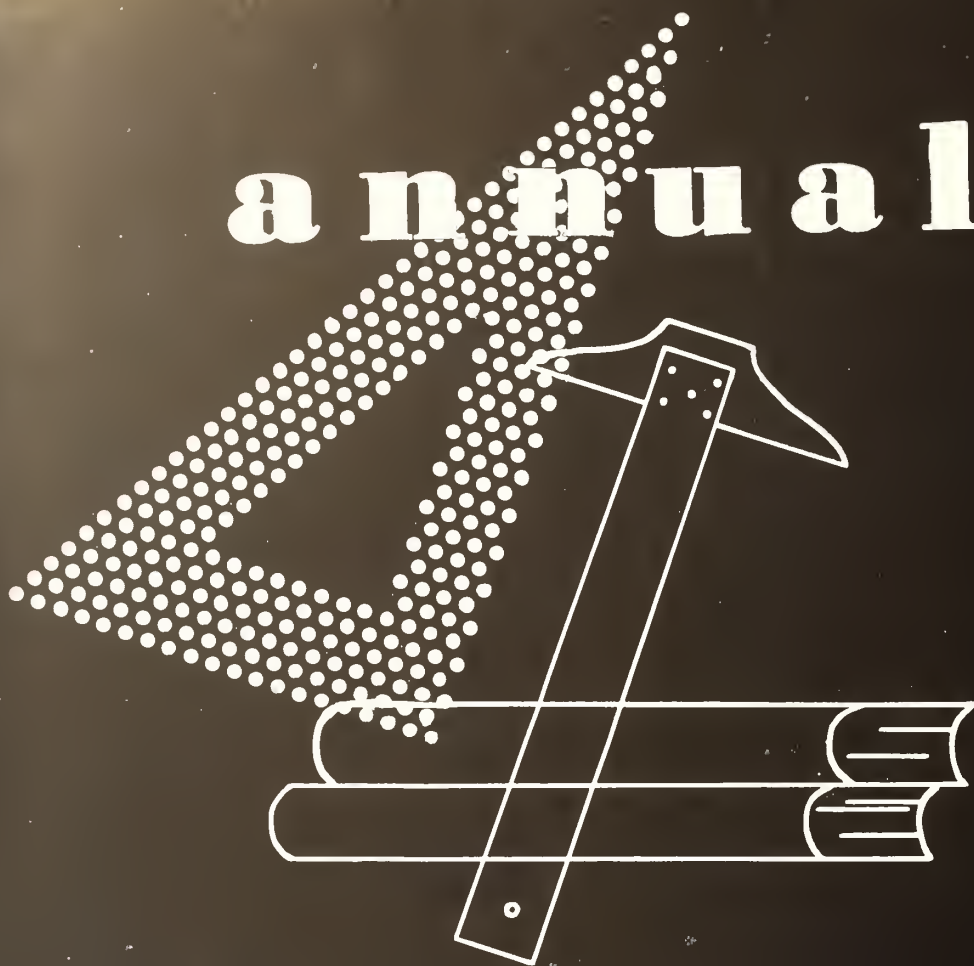

Original layouts, distinctive typography and sparkling reproduction that give your annual the luxurious appearance impossible to obtain by standard layout, mass-production methods.

Bowen, Long & Young, Inc.

110 TRINITY PLACE
DECATUR, GEORGIA



RESERVE
U
1
SAC
RU
1956

ZACH S. HENDERSON LIBRARY

0 2001 0488998 1

DEMCO

Chicago
Ill.