

Reflector

1955

Georgia Southern University

Follow this and additional works at: <https://digitalcommons.georgiasouthern.edu/reflector-yearbook>



Part of the [Higher Education Commons](#)

Recommended Citation

Georgia Southern University, "Reflector" (1955). *Reflector Yearbook*. 28.
<https://digitalcommons.georgiasouthern.edu/reflector-yearbook/28>

This book is brought to you for free and open access by the Student Media at Digital Commons@Georgia Southern. It has been accepted for inclusion in Reflector Yearbook by an authorized administrator of Digital Commons@Georgia Southern. For more information, please contact digitalcommons@georgiasouthern.edu.

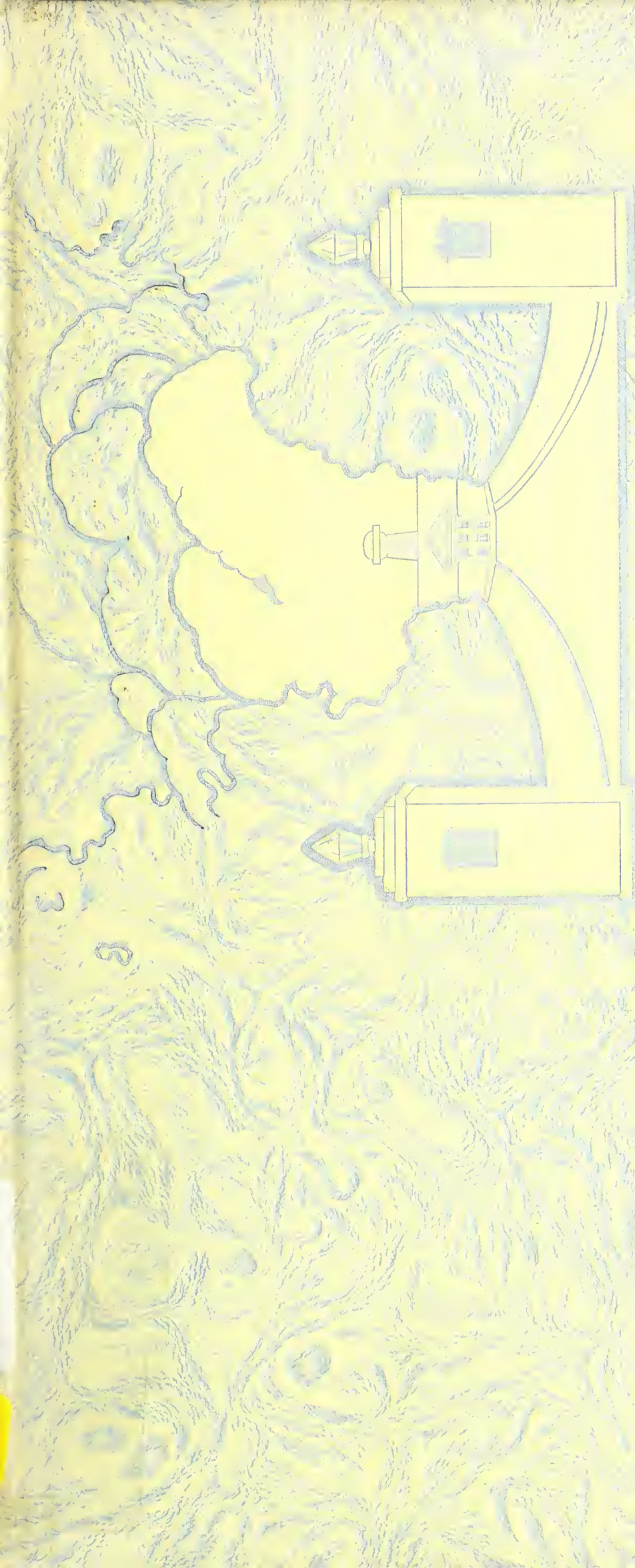

Reflector 1955

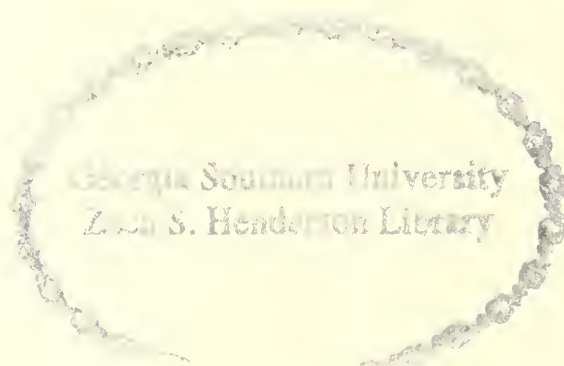
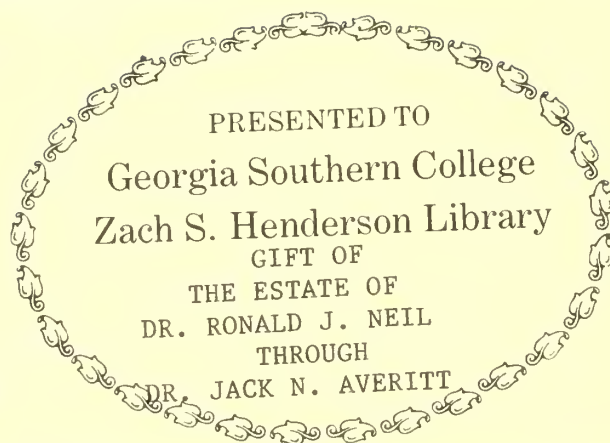



Digitized by the Internet Archive
in 2014

<https://archive.org/details/reflector1955na>

*the senior class of 1955 presents
something new in yearbooks, some-
thing designed for recalling unfor-
gettable college experiences.*



WE ENTER THE GATEWAYS

the 1955 REFLECTOR



Oh, that Faculty Formal!

*Through Doorways
of
Memory and Experience
we view
The Life at T C*

... As Reflected in

Sometimes we study, too.



... THE CAMPUS



Blind man bluff-ed.



Campus Queen at Court.



Some take their acting seriously.



Dolls, Dolls, Dolls!

Christmas Carols—from "Cone" and "Sanford."



... As Reflected in



THE SPIRIT





... AND TRADITION

TABLE OF CONTENTS

● <i>Buildings and Administration . . .</i>	<i>10-11</i>
---	--------------

(Entrance to the Halls of Experience)



● <i>Classes . . .</i>	<i>30-31</i>
------------------------	--------------

(Entrance to the Halls of Learning)



● *Organizations*

• • • 70-71

(Entrance to Cooperative Effort)



● *Sports*

• • • 100-101

(Entrance to Coordinated Effort)

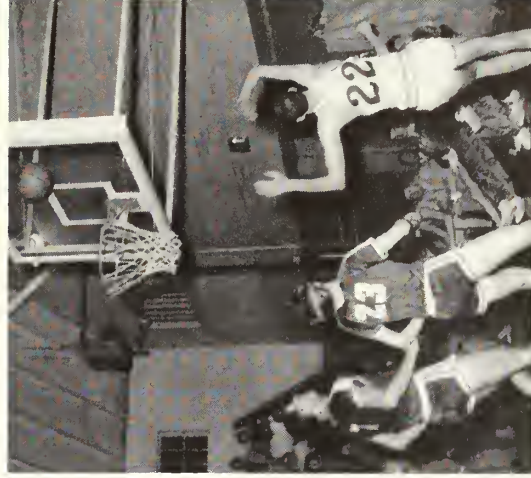

● *Features*

• • • 110-111

(Entrance to Crowning Events)



Approved by

MOSE BASS

You've seen those words before . . . just as you see his shiny face and toothful grin wherever you meet him on campus. Down through the years as the human alarm clock he has become a tradition among the T.C. men, and that familiar signature always mysteriously presents its forged approval on the notices of the campus bulletin board. So THE REFLECTOR staff and the senior class want you to know that this, too—the 1955 edition—is "approved by Mose Bass."



AROUND THE

Campus . . .

WE HAVE A TRAILER PARK, TOO!

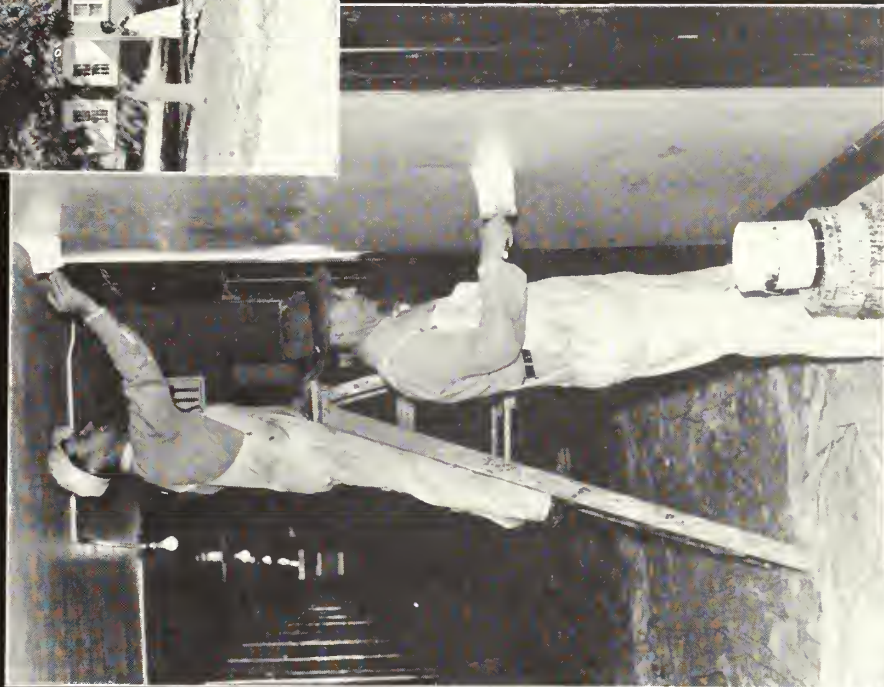

THINGS ARE LOOKING BETTER.



NEW ADDITION — PRESIDENT'S HOME.



ENTRANCE TO...

The Halls of Experience

ADMINISTRATION





President Zach S. Henderson is neither a figure-head nor a distant personality as far as most students at Georgia Teachers College are concerned. He is remembered by many students as a dignified and straight-talking assembly program speaker, whose "little talks" have been classics of common sense, guiding bewildered or disheartened students past their temporary dilemmas.

During President Henderson's administration, the straight A.B. and B.S. courses have been inaugurated at G.T.C. and the physical college plant has had Cone Hall and a soon-to-be-ready gymnasium added to it. At the same time, college faculty and administration have worked together in an efficient and productive unity.

Through wise policy and competent administration, President Zach S. Henderson has helped develop Georgia Teachers College into one of the finest colleges in the state.

Administration

Viola Perry, Registrar; Donald McDougald, Comptroller; Paul Carroll, Dean; (Seated) Zach S. Henderson, President.



Personnel . . .



SECRETARIES: Betty Sue Rountree, Business Office; Mrs. Ray Darley, Office of the Dean of Women; Mary Jane Moore, Business Office; Tommie Jean Corbitt, President's Office; and Lizzie Norman, Dean's Office.



Mrs. Frances Rocquemore, Nurse and Mrs. Annie Melton, Dietitian.



Benjamin E. Taylor, Superintendent of Buildings and Grounds.



Z. L. Strange, Jr., Assistant Postmaster, Margie Jones, Manager of the Little Store, and Z. L. Strange, Sr., postmaster.



THE ADMINISTRATION BUILDING . . .

Within the walls of the Administration Building, the vital activities of organization and administration of Georgia Teachers College take place. Occupying a prominent location on the campus, the "AD" Building is to G.T.C. what the heart is to the body. The vital fluids of academic life circulate from this center of activity to all parts of the school.

Contained in the Administration Building are the offices of the president of Georgia Teachers College, the offices of the dean of students, the dean of women, the registrar, the comptroller, and the offices of the divisions of languages, art, social sciences, and home economics. The Public Relations office, and the "Cave," home of the "George-Anne," student publication, are also located here. Not an

incident activity going on within the Administration Building is the conducting of classes in various classrooms. The new McCroan Auditorium is also in the Ad Building and is the gathering place for assembly programs and entertainment of all kinds.

Visitors to Georgia Teachers College invariably begin their tours of campus at the "Ad," while students find the building a source of application forms, data—and education. Even money can be procured from the student bank which is operated in the "Ad" Building.

It is appropriate that in a first view of the campus the Administration Building should stand out as the dominant image. Its prominent location on the G.T.C. scene is not misleading. For, once students pass through the front gates to enter Georgia Teachers College, the Administration Building takes a pivotal part in their college careers.

The Center of Activity



Behind the scenes with Dr. Russell, Mr. Powell and Dr. Farkas, teacher of languages.



FACULTY FOR THE DIVISION OF LANGUAGES: (Left to Right): Roy F. Powell, Marjorie T. Guardia, Dr. Fielding D. Russell, Head, Ela Johnson, and Dorothy Few.

DIVISION OF LANGUAGES

The Division of Languages offers courses necessary for the completion of a major or minor in English, plus instruction in Latin, German, and French required for obtaining the regular A.B. and B.S. degree.

Teaching in the areas of literature and language usage is offered for the preparation of elementary-level and secondary-level teachers.

Important phases of the Language Division include courses in speech and dramatics, as well as preliminary instruction in journalism. Dr. Fielding Russell is chairman of the division.



Caught in the Act with Miss Few Directing.

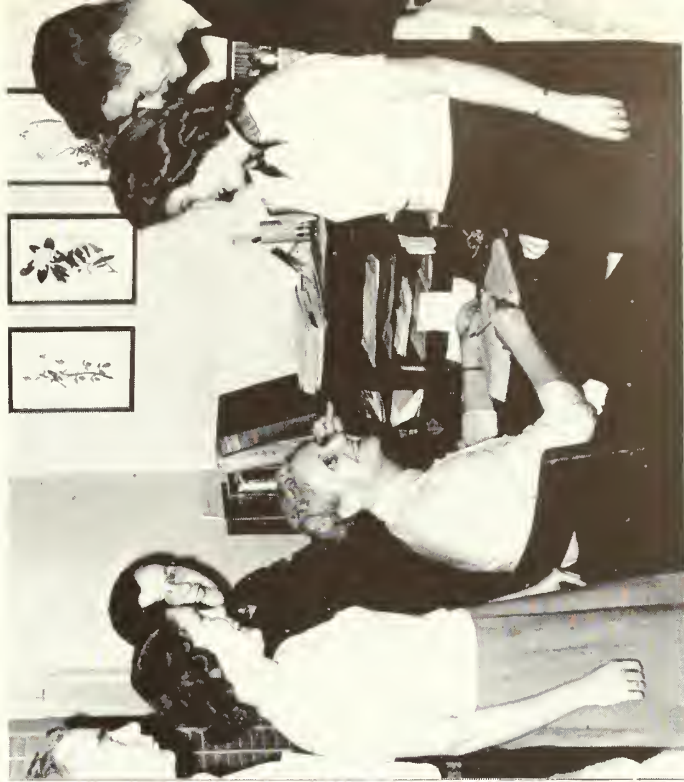

Mrs. Guardia and Miss Johnson chat with students.



A committee has just finished a sand table project in geography.



Seminars for social science majors are held periodically.



SOCIAL SCIENCE FACULTY: Clark S. Knowlton, Jack N. Averitt, Thomas B. Alexander, Head, and G. A. Rogers.



Classes are a *must* in the social science department.

SOCIAL SCIENCE DIVISION

The Division of Social Sciences prepares students to teach in the fields of economics, geography, political science, history, social studies, psychology, and sociology. Courses are provided for students planning to teach in elementary and secondary schools, as well as students who are working for the straight A.B. and B.S. degrees. Chairman of the Division of Social Sciences is Dr. T. B. Alexander.

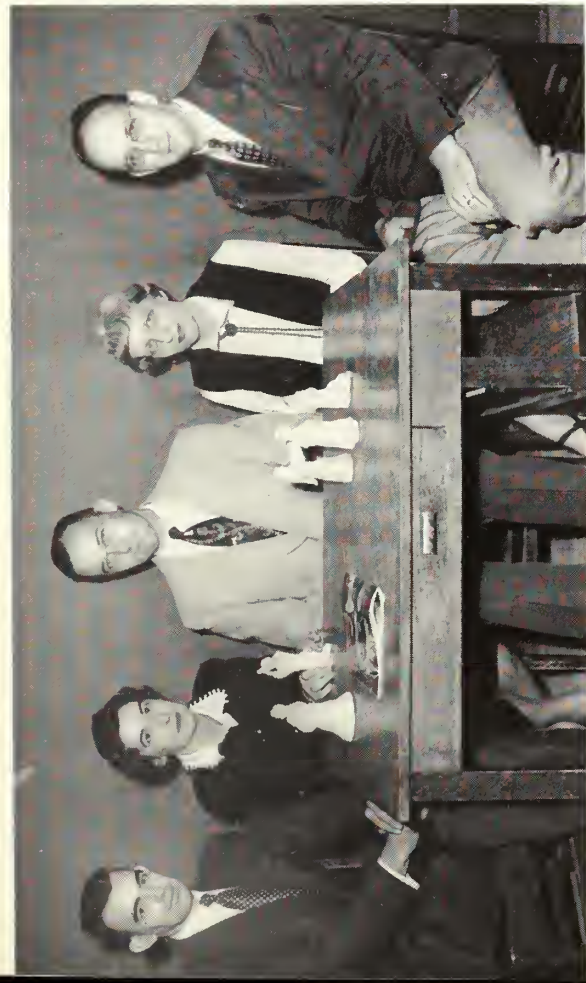

FINE AND PRACTICAL ARTS FACULTY: (Left to Right): Edgar C. Godfrey, (I.A.); Roxie Remley, (F.A.); Donald F. Hackett, Head; Frieda Gernant, (F.A.); and John H. Erickson, (I.A.).

DIVISION OF FINE AND PRACTICAL ARTS

Future Elementary Teachers Exhibit Art Work



A Study in electricity is one of the many studies in the industrial arts field.



Getting Ready For the Art Fair.

Outdoor Artists.



INDUSTRIAL ARTS BUILDING



The Division of Fine and Practical Arts is divided into two departments, Art and Industrial Arts.

The Department of Industrial Arts provides a four year course of study for students who wish to teach the various occupational skills required in private life and in industry. Individuals who follow the industrial arts program enroll in shop and drawing courses as well as the essential courses in general education.

The Art Department, at present, offers a minor in art. Courses such as basic art in life, drawing and painting, art for elementary teachers, creative design, and lettering and poster making are offered in this department.

Dr. Donald F. Hackett is head of the Division.

BUSINESS DIVISION

The Division of Business Education offers degree programs in business education and two-year secretarial and clerical courses for students desiring to follow a junior college terminal program in business.

The business education program features courses in typing, shorthand, business math, and allied subjects.

Typing Class in Session.



Business Students learn to operate office machines.



BUSINESS EDUCATION FACULTY: Mrs. Iona Wells, and Stephen B. Hommick, Head.

BUSINESS — MUSIC BUILDING



MUSIC DIVISION

A degree is conferred by the Division of Music to individuals who have completed essential courses in applied music; have participated in the College Band, Orchestra, or Philharmonic Choir while in college; have enrolled for piano during freshman and sophomore years. Unless official exemption is granted, all majors in music are required to present junior and senior recitals.

Individual lessons are also offered to students interested in taking private instruction in music. Dr. Ronald J. Neil is head of the Division of Music.



MUSIC FACULTY: Daniel Hooley; Jack Broucek; Dana M. King; Ronald J. Neil, Head.



Do, re, mi, fa . . .



"Take five."



Back to the Salt Mines!

Now, all together . . .



"Now let's see . . ."



Pffft!



EXACT SCIENCE FACULTY: Harold Steel, Leland Wilson, Donald Caplenor, Viola Perry, W. M. Moye, and W. S. Hanner, Head.

EXACT SCIENCE DIVISION

Students interested in teaching science or in entering the medical profession will find courses offered by the Division of Exact Sciences which will suit their programs. The Division of Exact Sciences offers instruction in biology, chemistry, physics, and related branches of science. Mr. W. S. Hanner heads the division.

CHEMISTRY BUILDING



The ladies take over.



BIOLOGY BUILDING





HOME ECONOMICS FACULTY: Miriam Moore; Betsy Meadows; Caroline Wingo, Head; and Ruth Bolton.

HOME ECONOMICS DIVISION

The preparation of skilled vocational high school instructors is the principal aim of the Home Economics Division of Georgia Teachers College. Courses are arranged to suit the needs of home economics majors and to complement the courses of other students in college. Courses offered by the Home Economics Division fulfill the requirements of the vocational certificate. Miss Caroline E. Wingo is chairman of the division.



"The way to a man's heart . . ."

Nursery School.



"A Stitch in time . . ."



Home Management House.



EDUCATION DIVISION

Aspiring elementary or secondary school teachers are given the professional instruction they need by the faculty of the Division of Education. Students planning to enter the teaching field are required to take seven professional education courses while in residence on the campus of Georgia Teachers College. Three of the seven mandatory education courses are supplied by the quarter of practice teaching required of each student. Dr. J. D. Park is chairman of the Division of Education.

Sister to the Georgia Teachers College division of education is the lab school education division. The faculty and facilities of Lab School are frequently used by students and teachers of G.T.C. The Lab High and the Laboratory Grammar School often serve as centers of practice teaching activity.



MARVIN PITTMAN SCHOOL

EDUCATION FACULTY: (Left to Right): Shelby Monroe, Georgia Watson, Marshall W. Hamilton, Fred Lenfestey, Bertha Freeman, Paul Carroll. (Seated): J. D. Park, Head.

Conference with a Student Teacher.



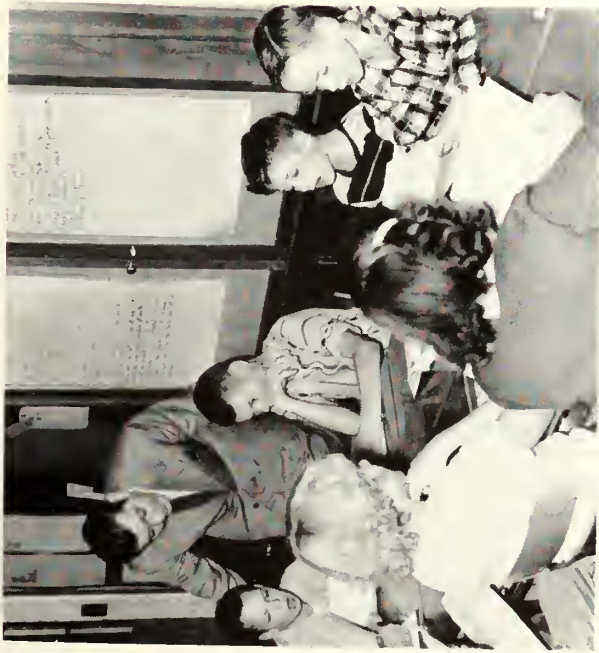

Living and Learning in the Laboratory School.



Dr. Park talks with his secretary, Queen Collins, and J. A. Pafford, principal of the Marvin Pittman School.

Elementary School Faculty Meeting.



LAB SCHOOL FACULTY: (Left to Right) Front Row: Ruth Lee, Constance Cone, Mrs. Gladys DeLoach, Gladys Waller, Elizabeth Kessler, Mrs. Miriam Smith, Leona Newton, Betty Lane. Back Row: Cleo Edenfield, Mary Bruce, Marjorie Crouch, Daniel Hooley, J. D. Park, Alvin McLendon, Mrs. Ernest Teel, J. A. Pafford, Marie Wood, Jones Pelts, Roger Parsons, and J. P. Foldes.

Tumblers Take Over.



Rainy-Day Recreation.



PHYSICAL EDUCATION FACULTY: (Left to Right): Coach J. B. Searce, Margaret Stanion, Nita Graham, and J. I. Clements.

Tennis Class in Action.



DIVISION OF HEALTH AND PHYSICAL EDUCATION

THE OLD . . .



Instruction and preparation of students for the teaching of public school courses in physical education and health is the aim of the Division of Health and Physical Education. The Division program includes: practical health instruction for use in college life and in teaching; the perfecting of skills needed for participation in a wide range of activities; provision of a recreational means for students at Georgia Teachers College through intramural sports, special activities, and similar programs. Coach J. B. Searce is chairman of the Division.

. . . AND THE NEW





LIBRARY STAFF: (Left to Right): Mary McCain, Lucille Howard, Ray Parker, Grace Cooper, Mrs. Reba Clements, Hassie Maude McElveen, Head, (Seated).



LIBRARY



ANDERSON HALL AND DINING HALL



LITTLE STORE



HEALTH COTTAGE

We Live Here . . .



HOUSE DIRECTORS: (Standing): Sophie Johnson, Dean of Men. (Seated): Mrs. Florine Myers, Lewis Hall; Mrs. J. B. Johnson, East Hall; Mrs. Archie Jackson, West Hall; Mrs. Lucian Franklin, Sanford Hall; and Helen Duncan, Dean of Women.



EAST HALL



WEST HALL

The Dormitories, our homes away from home, become dear to us throughout our years here at T.C. The doorways of West were open to Freshmen girls for the past two years while the welcome mat of Sanford is spread for the freshman and sophomore boys.

East Hall houses the Sophomore girls and has the distinct advantage of being in the "middle of things."

Junior and Senior girls claim Lewis as their home. Lewis has been called many different names, one of which is the "Dignified Dorm."

Cone Hall is the "New Addition" as of last year. The Junior and Senior boys live in this modern and beautiful building.



LEWIS HALL

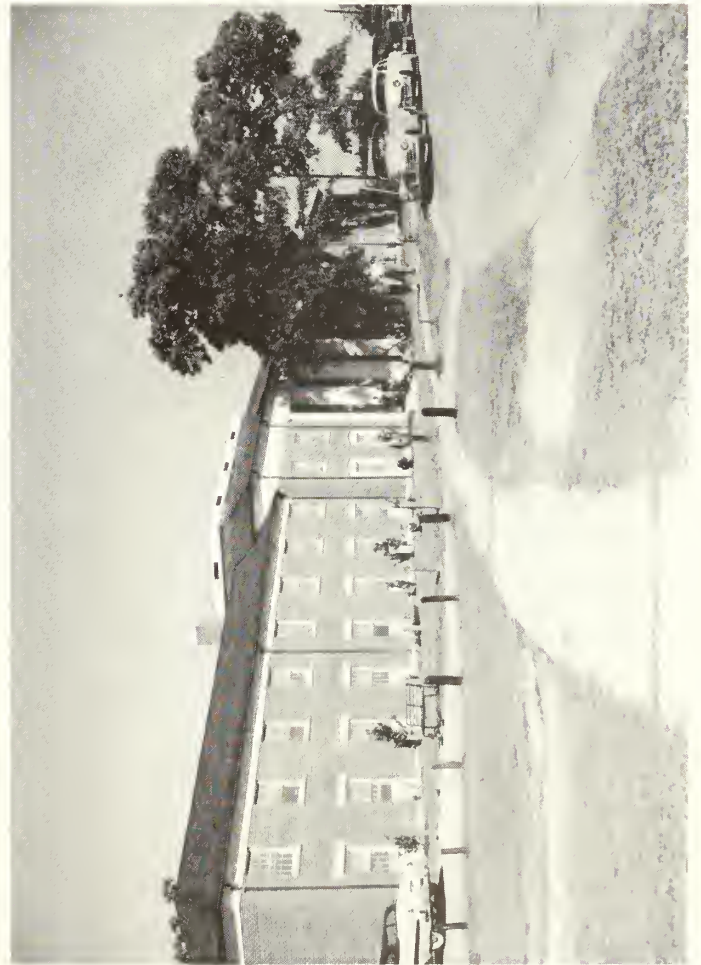

CONE HALL



SANFORD HALL

Faculty Capers . . .

Music hath charms . . . ?



The Grand Ole Opry!



Ahem! Miss Perry!



The Mad Hatters.





Dr. Fielding Russell, Miriam Moore, Lizzie Norman, and Miriam Smith serve themselves at a faculty tea.

Faculty



Tom Perry, Cone Hall representative, presents Aunt Sophie a piece of luggage as a gift from the dormitory as Charles Dill witnesses the occasion.



Bertha Freeman, Iona Wells, Georgia Watson, Pat Darley, Helen Duncan and Betsy Meadows at the Faculty Formal Dance.



Dr. Guy Wells and President Henderson talk with Mrs. J. E. McCroan after the dedication of the McCroan Auditorium.



Ronald J. Neil, Miriam Moore, Constance Cone, Roxie Remley, Marie Woods, and Freida Gernant discuss the teaching problems as they eat.



Dorothy Few, Ela Johnson, Sylvia Powell. (Seated): Mrs. Farkas, Mrs. Fielding Russell, and Marjorie Guardia chat at the reception for Dr. Farkas, the new language professor.

Formality



Dean Paul Carroll explains the college catalog to German exchange student, Hans Kittel.



ENGLISH
SPEECH

English Speech Class
Mrs. J. M. [illegible]
[illegible]

English Speech Class
Mrs. J. M. [illegible]
[illegible]



ENTRANCE TO...
The Halls of Learning

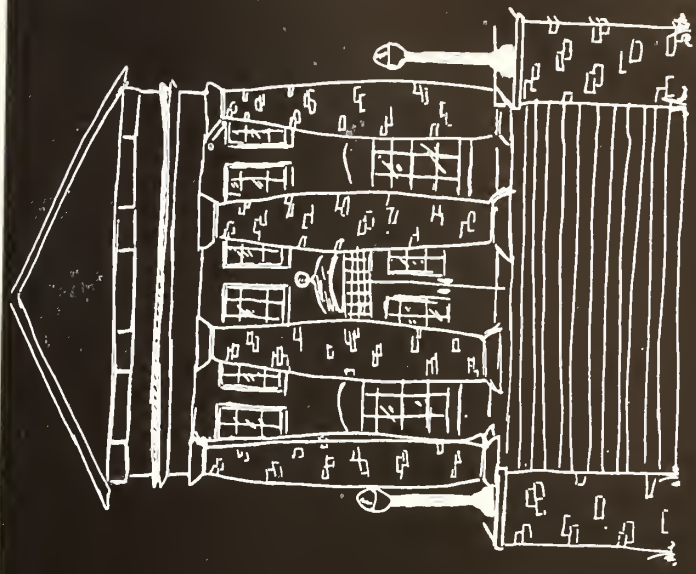

CLASSES

SENIORS



SENIOR CLASS OFFICERS: (Left to Right): Wendell Bowen, Treasurer; Annegene Culbreth, Secretary; Eddie Potts, President; and Charles Dill, Vice-President.

The last doorway of college life has been opened to the Senior Class of 1955. Through the past four years the class has been added to and taken from, leaving an original thirteen among the present 106. This particular class had a small beginning since it was in between the change from eleven to twelve grades in high school.

Through doorways of the future the seniors march—future teachers of America, future business leaders and future homemakers.



Time out for Mail (Male).



ROBERT WENDELL BOWEN
Thomasville, Ga.

Business
Veteran's Club 2, 3, 4, Vice-
Pres. 3; FBLA 2, 3, 4, Chairman
FBLA Book Exchange 4; Treas.
Senior Class 4; FTA 4.



SHIRLEY BRAGG
Sylvania, Ga.

Elementary Education
Association for Childhood Edu-
cation 1, 2, 3, Vice-Pres. 3;
Masquers 1; SGA 1, 2, 3; FTA
3.

FEY CARTER
Surrency, Ga.

English
English Club 2, 3; Art Club 3;
4; Masquers 1, 2, 3, 4; House
Council 3; Kappa Delta Pi 4;
Sec. 4; Who's Who 4.



NANCY HELEN ARMSTRONG
Decatur, Ga.

Elementary Education
Transfer from West Georgia
College; ACF 3, 4, Pres. 4; FTA
3, 4, Treas. 3, Pres. 4; Vice-Pres.
State FTA; Kappa Delta Pi 3, 4,
Vice-Pres. 4; Masquers 3; May
Court 3; Reflector Staff 4; As-
sociate Editor 4; Who's Who 4;
Lewis Hall Council 3, 4.

RAE SMITH AXELSON
Collegebar, Ga.



MILDRED BENTLEY
Tallapoosa, Ga.

Business
Transfer from Young Harris
FBLA 3, 4, Pres. 4; Wesley
Foundation 3, 4; SGA 3, 4;
House Council 4, Vice-Pres. 4;
Interdormitory Council 4.



BETTY CLARY
Savannah, Ga.



JAMES CLARY
Savannah, Ga.

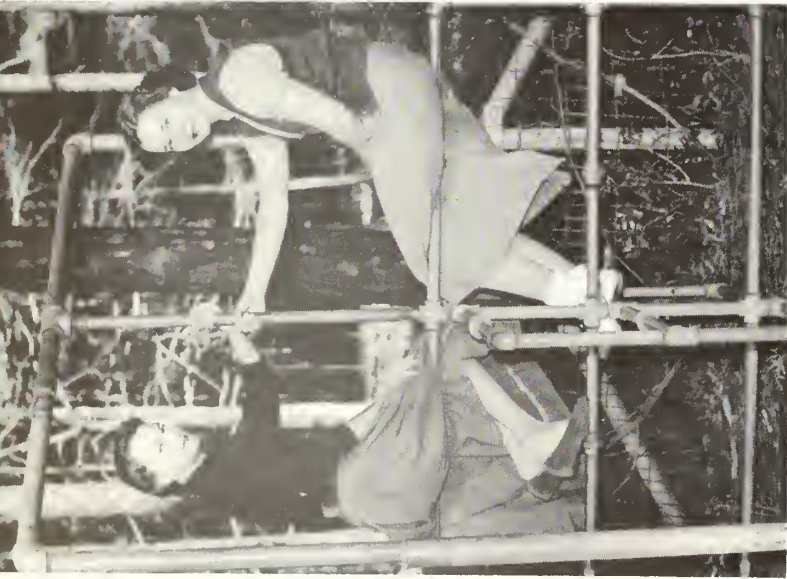

Two Girls and a Gate.

SUE MARIE COLLINS

Americus, Ga.

Elementary Education

Association for Childhood Education 1, 2, 3, 4; Masquers 1; House Council 2, 3, 4.

MARY FRANCES COX

Bainbridge, Ga.

Elementary Education

Transfer from Andrew College; Association for Childhood Education 3, 4; Wesley Foundation 3, 4.

ANNGENE CULBRETH

Edison, Ga.

English, Business

House Council 1, 2, 3, 4, Pres. 2, Treas. 4; Interdormitory Council 4; BSU 1, 2, 3, 4, Pres. 4; Philharmonic Choir 1, 2, 3, 4; English Club 3, 4; Sec. 4; SCA 1, 2, 3, 4, Council 4; Masquers 1, 2; Reflector Staff 3, 4, Editor 4; FTA 3, 4; Who's



"Here's a Toast . . ."

BERNARD C. DAVIS

Franklin, Ga.

Physical Education

CHARLES J. DILL

Waycross, Ga.

Social Science

Transfer from South Georgia College; FTA 3, 4, Treas. 4; IRC 3, 4; Veteran's Club 3, 4, Sgt.-at-Arms 3, 4; House Council 1, 2, 3, 4, Vice-Pres. 4; Vice-Pres. Senior Class 4; Interdormitory Council 4.



MARY LULA DILWORTH

Carnesville, Ga.

Social Science

IRC 1, 2; Art Club 1, 2, 3, Treas. 3.



EUGENE VERNON DRURY
Nahunta, Ga.
Exact Science
Science Club 3, 4; IRC 3, SCA
3; FTA 3.



MARGUERITE DYE
Elberton, Ga.
Elementary Education
Transfer from Young Harris;
Association for Childhood Edu-
cation 3, 4; Wesley Foundation
3, 4; House Council 4, Sec. 4;
Kappa Delta Pi 4.



LATHAM W. FAULK
Brunswick, Ga.
Industrial Arts
Transfer from Georgia Military
College; Industrial Arts Club 4;
Art Club 4, Vice-Pres. 4; Phil-
harmonic Choir 4; Kappa Delta
Pi 4.



SARA FLETCHER
Chula, Ga.
Home Economics
Home Economics Club 1, 2, 3,
4, State Reporter 2; WRA 1, 2,
3, Vice-Pres. 3; Wesley Founda-
tion 2, 3, 4; SCA 2, 3; West-
minster Fellowship 1; Science
Club 3.



JEANINE ENGLISH
Gordon, Ga.
Elementary Education
Transfer from Andrew College;
ACE 3, 4; Philharmonic Choir
3, 4; SCA 3; Wesley Foundation
3.



VAUGHN DYER
Statesboro, Ga.
Physical Education

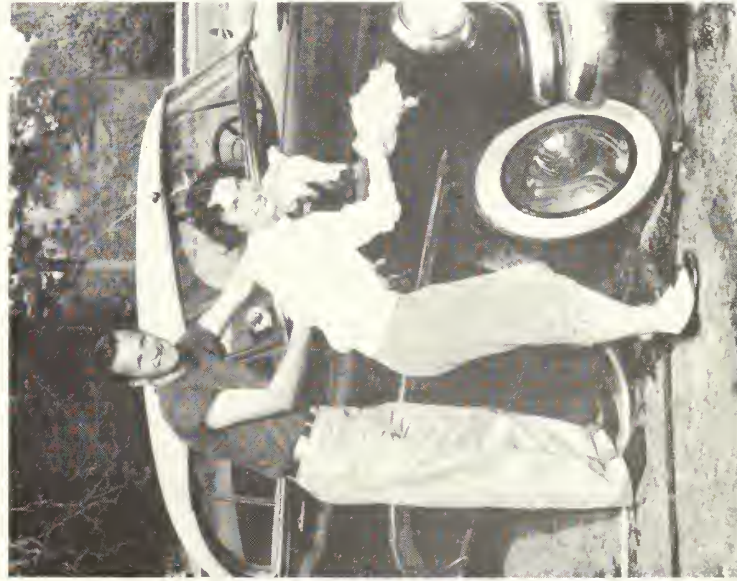

Work can be fun!

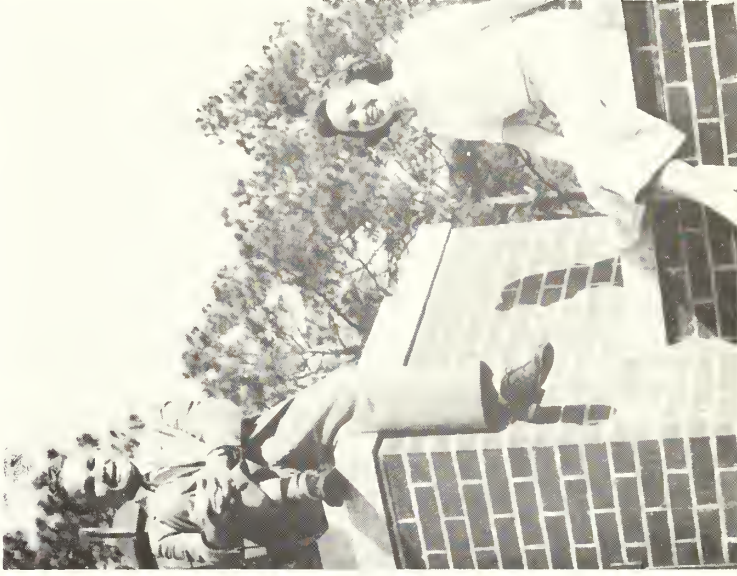

Things look good from
up here!



WARREN GAILBREATH
Waycross, Ga.
Business

Band 1, 2, 3, 4; Mu Sigma 1, 2; FBIA 3, 4; Veteran's Club 3, 4, Treas. 3, Sec. 4; Sanford Hall House Council 2; Cone Hall House Council 3, 4; Interdormitory House Council 3, 4



ELAINE GARDNER
Blitchton, Ga.
Elementary Education



RONALD BRYAN GINN
Morgan, Ga.
Business, English

Transfer from Abraham Baldwin Agricultural College; Who's Who 4; Student Council 4; House Council 4, Pres. 4; Masquers 3, 4, Vice-Pres. 3, Treas. 4, Social Committee 4; FBIA 3, 4, Vice-President 4; BSU 3, 4, Treas. 3; Interdormitory Council 4; SCA 3.



REV. C. L. GOSS
Brooklet, Ga.
Social Science

Graduate of the University of Georgia and the Baptist Theological Seminary, Louisville, Ky.; BSU.



WILLIAM M. GRIGGERS
Griffin, Ga.
Social Science

Transfer, University of Georgia, Atlanta Division.



CHARLES LEWIS GROVENSTEIN
Savannah, Ga.
Physical Education, Math

Transfer from University of Miami; Veteran's Club 2, 3, 4, Publicity Reporter 2, Pres. 3, 4, Student Council 3; Reflector Staff 3, 4, Business Manager 4; George-Anne Staff 2, 3, Business Manager 3; Sanford Hall House Council 2; Cone Hall House Council 3, 4, Proctor 4

"Just a-eatin' and a-lookin'."



"That's what I call a good meal!"





T.V. for Three.

SHIRLEY BLANCHE HANSON
Avondale Estates, Ga.
Elementary Education

ACE 2, 3, 4, Reporter 4; FTA 3, 4, Reporter 4; East Hall House Council 1, 2, Vice-Pres. 2; May Court 1; Masquers 2, 3; George-Ann Staff 1; Reflector Staff 4, Associate Editor 4; Beauty Review 1, 2, 3, Miss T. C. 3; Kappa Delta Pi 4.

BETTY BONITA HARDEN
Stilson, Ga.
Elementary Education

EBLA 1, 2; WRA 1, 2; PBYPF 1, 2, 3, 4, Treas. 2; House Council 2; ACE 1, 2, 3, 4; Kappa Delta Pi 4.

RITA HARPER
Savannah, Ga.
English, History

Transfer from St. Louis University; English Club 3, 4, Pres. 4; FTA 3, 4; George-Anne 3, 4.



"A Student Ticket, Please."

ROBBIE NELL HENDLEY
Garfield, Ga.
Elementary Education

ACE 2, 3, 4; House Council 2, 3, Vice-Pres. 2, 3.

RUBY LEE HOUSTON
Blakely, Ga.
Elementary Education

BSU 1, 2, 3, 4, Vice-Pres. 4; SCA 1, 2, 3, 4, Council 2, 3; PEMM 1, 2; Masquers 2, 3; Association for Childhood Education 3, 4; WRA 1, 2.

JOHN HUXFORD
Homerville, Ga.
Music Education

Graduate of Bob Jones University; Piano Instructor—Laboratory School; Pianist—Philharmonic Choir 4; Basketball Band 4; Concert Band 4; Music Education Club 4.





Nothing like a new hat to boost a girl's morale.



MARY JO JACKSON
Attapulgus, Ga.
Home Economics

Home Economics Club 1, 2, 3, 4; Masquers 1; Science Club 2; Treas. 2; Kappa Delta Pi 3, 4, Pres. 4.



MARY ALICE JONES
Hazlehurst, Ga.
Music

Student Council 1; Music Education Club 2, 3; Organ Guild 2, 3, Dean 3; Band 1, 2, 3, Planning Board 3; Philharmonic Choir 1, 2, 3, Board of Directors 2, 3; Mu Sigma 1; Who's Who 3; Kappa Delta Pi 3; George-Anne Staff 2; May Court 1; Beauty Review 1, 2, 3; En Melodie 2, 3, Pres. 3.



NINA JONES
Matthews, Ga.
Elementary Education
ACF 4; House Council 1, 2, 4, Vice-Pres. 2, Sec. 4.

GEORGE KEMP
Bowden, Ga.
Industrial Arts

Transfer from Berry College; Industrial Arts Club 3, 4, Vice-Pres. 3, Pres. 4; Veteran's Club 4, Vice-Pres. 4; House Council 4.

JERRY KICKLIGHTER
Glennville, Ga.
Business



DONALD LEE KING
Wrens, Ga.
Industrial Arts

Sophomore Class Treas. 2; Junior Class Vice-Pres. 3; Art Club 2, 3, 4, Vice-Pres. 2, Pres. 3; Industrial Arts Club 3, 4.



"Maybe it won't take too long."



Dinner at the Grill.

HANS KITTEL
Stuttgart, Germany
Graduate Technical School, Institute of Pedagogy, Stuttgart, Germany; Exchange Student 4; Wesley Foundation 4; Industrial Arts Club 4; IRC 4.



CLYDE LITTLE
Canton, Ga.
Physical Education, History
Veteran's Club 4; "T" Club 1, 2, 3, 4; Pres. 4; Basketball Team 2, 3; Baseball Team 1, 2, 3, 4; Come Hall House Council 4.



PEGGY (POKEY) MARRIOTT
Augusta, Ga.
Elementary Education
Transfer from Young Harris College; Association for Childhood Education 3, 4; Art Club 2, 3.



JOYCE LANETTE MASON
Smyrna, Ga.
Business
Transfer from Mercer University; FBIA 2, 3, 4; Publicity Chairman 3; Treas. 4; FTA 3, 4; SCA 4; BSU 2, 3, 4; Reflector Staff 4; Copy Editor 4.



JUNE MILLER
Brooklet, Ga.
Home Economics
Transfer from GSCW; Home Economics Club 1, 2, 3; Treas. 2, 3.



LYNWOOD MOCK
Blakely, Ga.
Physical Education





VONCILE MOODY
Almo, Go.
Home Economics
Transfer from University of
Georgia; Home Economics Club
3, 4.

EDNA FAYE MORGAN
St. Morys, Go.
Elementory Education
Transfer from Andrew College;
ACE 4; Kappa Delta Pi 4.



LEONA ELIZABETH
NEWMAN
Stilson, Go.
Elementory Education
WRA 1, 2; PBVF 1, 2, 3, Treas.
1, Vice-Pres. 2; ACE 1, 2, 3, 4.



Now this must be the answer . . .

Somplin' the "Sugar Reports"



PHILLIP B. NORTON
Griffin, Go.
Social Science

Who's Who 4; Pres. Student
Council 4; Vice-Pres. 3, Pres.
Freshman Class 1; Pres. Sopho-
more Class 2; Masquers 1, 2, 3,
4, Pres. 3; Alpha Psi Omega 3,
4; Alpha Psi Omega Award 3;
Kappa Delta Pi 3, 4, Treas. 4;
Philharmonic Choir 1, 2, 3, 4;
Board of Directors 4; Social
Committee 3, 4, Chairman 4;
IRC 2, 3, 4; George-Anne 2,
3, 4.



WILLIAM C. ODUM, JR.
Cloxton, Go.
Industrial Arts

Transfer from Brewton-Parker;
Industrial Arts Club 2, 3, 4,
Vice-Pres. 4; Veteran's Club 3,
4; SCA 2.

MARY LULA PEAGLER
Homerville, Ga.
Elementory Education

Philharmonic Choir 2, 3, 4; En
Melodie 2, 3, 4, Vice-Pres. 4;
Masquers 2, 3, 4, Business Man-
ager 4; Alpha Psi Omega 4;
ACE 3, 4; West Hall House
Council 2, Pres. 2; Interdormi-
tory Council 2; SCA 2; Wesley
Foundation 2; Reflector Staff 2;
Kappa Delta Pi 4.

BETTY PERKINS
 Whigham, Ga.
Elementary Education
 Association for Childhood Education 4; Primitive Baptist Youth Fellowship 4.

THOMAS HAYNES PERRY
 Savannah, Ga.
Physical Education
 Transfer from Armstrong Junior College; House Council 4, Treas. 4; Interdormitory Council 4; Baseball Team 3, 4; "T" Club 3, 4, Sec.-Treas. 4; Canterbury Club 4; Reflector Staff 4.

EDWARD FRANCES POTTS
 Rome, Ga.
Physical Education, Social Science
 Transfer from West Georgia College; Pres. Senior Class 4; "T" Club 4; IRC 4; BSU 3, 4, Council 4; Cone Hall House Council 4; Baseball Team 3, 4

BILLY JOE PARKER
 Ludawici, Ga.
Industrial Arts

SYLVIA POWELL
 Statesboro, Ga.
English
 Transfer from University of Georgia; George-Anne Staff 4.

MELBA PROSSER
 Statesboro, Ga.
Business
 SCA 1, 2, 3, Council 3; WRA 1, 2; Cheerleader 3

RACHEL POWE
 Camilla, Ga.
Home Economics
 Transfer from Abraham Baldwin; Home Economics Club 3, 4, Vice-Pres. 4.

Carrying the load.





VIRGINIA RAGSDALE
Holly Springs, Ga.
Elementary Education
Transfer from West Georgia
College; FTA 3; ACE 3, 4;
Masquers 3.



**MARY JACQUELINE
RAMSEY**
Doerun, Ga.
English, History
English Club 3, 4; Vice-Pres. 3;
FTA 3, 4; Wesley Foundation
3, 4; SCA 3, 4.



LORETTA ROACH
Statesboro, Ga.
Social Science
Wesley Foundation 1, 2, 3, 4;
SCA 1, 2, 3, 4.



"Oh!! But how much does it cost?"



JOHNNY MAE EDWARDS
Ellabelle, Ga.
Elementary Education



EDWARD WISE
Brookhaven, Ga.
Industrial Arts

BETTY ROAN
Fitzgerald, Ga.
Elementary Education
Masquers 1, 3; ACE 1, 2, 3;
Beauty Review 1; House Coun-
cil 2; May Court 2.

JANE SEABOLT
Acworth, Ga.
English, Speech
English Club 1, 2, 3, 4, Sec. 3;
Masquers 1, 2, 3, 4; Alpha Psi
3, 4, Pres. 4; BSU 1, 2, 3, 4;
SCA 1, 2, 3, 4; House Coun-
cil 2.

LAURIEN SEANOR
Fitzgerald, Ga.
Exact Science
Science Club 1, 2, 3, 4; Kappa
Delta Pi 3, 4; Philharmonic
Choir 1, 2.



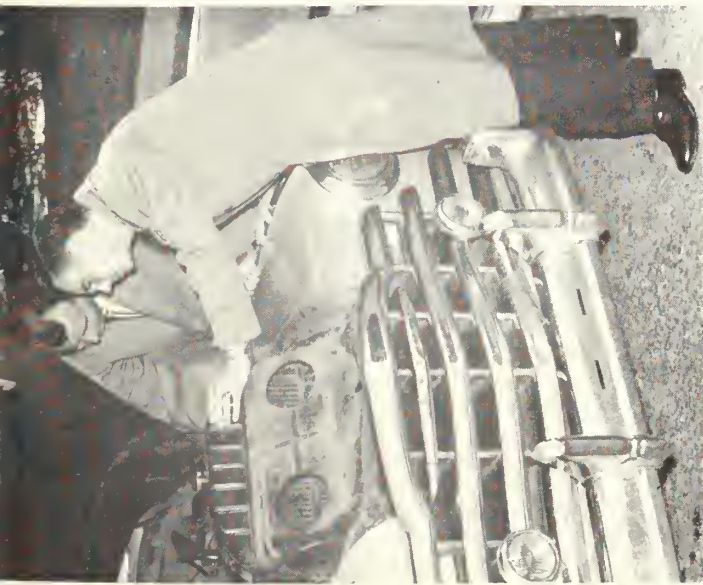

"The trouble must be right in here . . ."



HILTON EUGENE SMITH
Colquitt, Ga.
Biology
Transfer from University of Georgia; Science Club 4; Veteran's Club 4.

BOBBY GENE SPIVEY
Lolli, Ga.
Business Education

JAMES EUGENE STALLARD
Brunswick, Ga.
Social Science
Transfer from Young Harris College; IRC 3, 4.

KIRBYLENE STEPHENS
Waycross, Ga.
Business, English

FBLA 2, 3, 4; English Club 3, 4; Sec. 3; Treas. 4; SCA 2, 3, 4; Vice-Pres. 3, 4; Masquers 2, 3; Pres. Lewis Hall 4; Interdormitory Council 4; Reflector Staff 3, 4; BSU 2, 3, 4; Council 3; FTA 3, 4; Vice-Pres. 4.

FAYRENE STURGIS
Stotesboro, Ga.
Elementary Education

Freshman Class Sec. 1; Sophomore Class Sec. 2; Student Council 2, Sec.-Treas. 4; Kappa Delta Pi 4; SCA Council 1; Association for Childhood Education 2, 4; Treas. 4; Future Teachers of America 1, 2; House Council 1; Band 2, 4; Who's Who 4; Honors Day 2.

JIMMIE CARTER STYLES
Collegeboro, Ga.



Nothing like poying with o smile!





"Have you ever heard this one?"



PATRICIA UNDERWOOD
Fitzgerald, Ga.
Elementary Education
Association for Childhood Education 1-4; FTA 3, 4; House Council 1, 2.



BETTY VARDEAN
Waverly Hall, Ga.
Elementary Education
Transfer from Georgia Southwestern, Americus; Association for Childhood Education, 1-4; FTA 3, 4; Wesley Foundation 3, 4; House Council 4.



CAROLYN TALLEY
Griffin, Ga.
Physical Education

Masquers 1; Beauty Review 2; House Council 2; WRA 1, 2, 3, Pres. 2; Cheerleader 1, 2.

JULIA JEAN WALL
Atlanta, Ga.

Social Science
Transfer from the University of Georgia, Atlanta Division; FTA 3, 4, Sec. 4; Wesley Foundation 3, 4, Council 4; IRC 3; Reflector Staff 4, Copy Editor 4.

ANN THRASH
Gay, Ga.

Elementary Education

Transfer from West Georgia College; Masquers 3; FTA 3; Philharmonic Choir 3, 4; ACE



CARL SHEPHERD TYSON
Lenox, Ga.

English, Social Science
Who's Who 4; Alpha Psi Omega 3, 4; Class Treas. 1; Class Sec. 2; English Club 2, 3, 4, Vice-Pres. 4; FTA 4; Masquers 1, 2, 3, Sec. 1, Treas. 3; BSU 1, 2, 3, Treas. 2; Philharmonic Choir 2, 3, 4, Board of Directors 4; George-Anne 1, 2, 3, 4, Assistant Business Manager 3; Reflector Staff 4, Associate Club Editor 4; IRC 1, 2, 3, Sec. 2, Southeastern District IRC Sec. 2.

Three—for the Record.



FRANCES JEANETTE WALLACE
Pooler, Ga.

Elementary Education
Philharmonic Choir 1-4, Art Club 2-4, Pres. 4; House Council 3, Pres.; Interdormitory House Council 3; Association for Childhood Education 1-4; BSU, Council 3; SCA, Council 3.

NANCILE YVONNE WATERS
Savannah, Ga.

Biology
Transfer from Anderson College; Women's Recreation Association 3, 4; En Melodie 3, 4; Philharmonic Choir 3, 4; Masquers 3, 4; Science Club 4; Student Christian Association 3, 4.

DAPHEN WATSON
Reidsville, Ga.

Business Education
Future Business Leaders of America 1, 2, 3, 4.



Going our way?



CHERRELL WILLIAMS
Perry, Ga.

Elementary Education
George-Anne 1, 2, 3, Editor Fall 4; Wesley Foundation 1, 2, Vice-Pres. 3, Pres. 4; "T" Book Editor 2, 3; Student Council 4; Kappa Delta Pi 3, 4; Masquers 3, 4; Art Club 1, 3, 4; Association for Childhood Education 3, 4; Who's Who 4.

JOANN WOMBLE
Waycross, Ga.

Elementary Education
ACE 1, 2, 3, Sec. 3; FTA 3; SCA 1, 2, 3; Masquers 1.

HAROLD WYNN
Brooklet, Ga.

Industrial Arts
Industrial Arts Club 3, 4; Veteran's Club 3, 4.

SAMUEL W. ZIPPERER
Rincon, Ga.

Physical Education
Industrial Arts Club 1, 2; Veteran's Club 4; Cone Hall House Council 4.



Now what do we have here?





Preparing the "Arsenic"



"All right. Now lift the other foot . . ."



Canasta Champs and Kibitzers



Mr. Lentestey — Enjoying "Rat Day"



Sara Fletcher, 4-H Winner.



Lab Teachers looking things over.

Musical Notes . . .

HERALDS IN POSITION
Robert Priestly, Howard Crumbley and Mel Seidel.



MAJORETTES

Carol Thomas, Shirley Brown, Weita Wall, Head; Starr Woodard, and Nancy McIntosh.

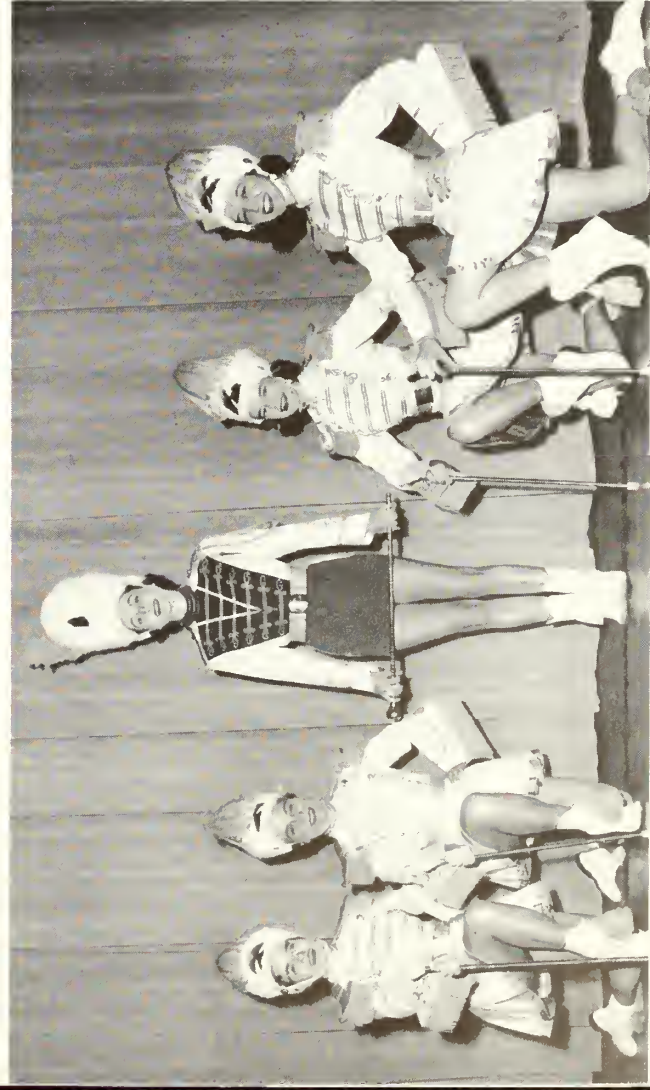

DANCE ORCHESTRA

Alton Dews, vocalist; John Huxford, pianist; Don Flanders, drums; Melburn Kelly (standing).
(Seated) First Row: Reginald Jackson, Richard Norris, Sanford B. Campbell, Heyward Gnann,
David Lamb. Second Row: Robert Priestly, Mel Seidel, Stanley Brobston, Eugene Frazier, James
Jones, and Dana King, Director.

Juniors

Now we've come to the third doorway through which we see dimly the future before us. Definite plans are being made for major interests and we are beginning to realize that these are the "best years of our lives."

Junior Dance! Big Event!



JUNIOR CLASS OFFICERS

Heyward Gnann, Vice-President; Carlton Humphrey, President; and Gwón Lanior, Secretary.



Junior girls mix with seniors in Lewis Hall for Christmas festivities.

Dan Flanders, Statesboro, Ga.
 William W. Flurnay, Stillmore, Ga.
 Bertie Franklin, Tawnsend, Ga.
 Marian Ja Gentry, Hinesville, Ga.
 Heyward Gnann, Waynesboro, Ga.
 Hamilton L. Grant, Andersonville, Ga.

Jewel Hart, Statesboro, Ga.
 Peggy Henderson, Fitzgerald, Ga.
 Kate Hedges, Glennville, Ga.
 Cathy Halt, Albany, Ga.
 James Haad, Statesboro, Ga.
 Betty Harne, Mt. Vernon, Ga.

Carlton Humphrey, Milledgeville, Ga.
 Ann Huxford, Pearson, Ga.
 Alice Margene Jenkins, Hiltania, Ga.
 Leon Johnson, Baneville, Ga.
 Altan Jones, Narwood, Ga.
 Paul Kellam, Dublin, Ga.



June Kennedy
 Statesboro, Ga.

Peggy Kilpatrick
 Fitzgerald, Ga.

Dorothy Landon
 Atlanta, Ga.

Clyde Lane
 Sylvania, Ga.

Gwen Lanier
 Metter, Ga.

Al Lawson
 Adrian, Ga.

Patricia McCorkle
 White Plains, Ga.



Edward Abercrombie
Farsyth, Ga.



Etto Ann Akins
Brooklet, Ga.



Betty Altmon
Waycross, Ga.



Jocquelyn Anderson
Marshallville, Ga.



Stanley Boyley
Palmetta, Ga.



Frances Borfield
Graves, Ga.



Bernard Bornard
Patterson, Ga.



Bonnilyn Bell, Stillmore, Ga.



Patricia Blake, Midway, Ga.



Tommy Blitch, Statesboro, Ga.



John Boykin, Jr., Halcyandale, Ga.



Annette Brock, Folkston, Ga.



Troy J. Colhoun, Vidalia, Ga.



Anson S. Collaway, Collins, Ga.



Robert R. Cordell, Jasper, Fla.



George P. Corr, Hinesville, Ga.



Eulito Corter, Baxley, Ga.



Mory Clifton, Pavo, Ga.



Celio Coleman, Eastman, Ga.



Ed Dechou, Wrens, Ga.



Annette Deen, Hinesville, Ga.



Billy Dennord, Abbeville, Ga.



Som F. Dennard, Pineview, Ga.



Josh Durden, Jr., Metter, Ga.



Mortho Evons, Newington, Ga.

Janice McGoagon, Brunswick, Ga.
 Nancy McIntosh, Waycross, Ga.
 Ottis McNeel, Alamo, Ga.
 Gene Mixon, Vidalia, Ga.



Charles Mobley, Griffin, Ga.
 Hughes Nobles, Glennville, Ga.
 Carolyn Pierce, Eastman, Ga.
 Kelly Powell, Kite, Ga.
 Jimmy Purvis, Glennville, Ga.
 Carolyn Readdick, Savannah, Ga.

Robert Richards, Augusta, Ga.
 Myrno Robson, Townsend, Ga.
 Frank Saunders, Rocky Ford, Ga.
 Shirley Scott, Reidsville, Ga.
 Robert Seors, Sasser, Ga.
 Charles Sims, Statesboro, Ga.

Carol Smith, Claxton, Ga.
 Tob Smith, Daisy, Ga.
 Virginio Smith, Claxton, Ga.
 Ted Strickland, Woodbury, Ga.
 Carol Thomas, Waycross, Ga.
 Tom Perry, Savannah, Ga.
 No Picture

Glenn Thomas
Jesup, Ga.



Lawonno Tillmon
Glennville, Ga.



Betty Tippins
Waycross, Ga.



Keith Turner
Ashburn, Ga.



Wesley Lane Word
Harlan, Ky.



Dole Wornock
Tarrytown, Ga.



Doris Warnock
Soperton, Ga.



Bobby Jeon Warren
Stilmore, Ga.



Raleigh Warren
Manassas, Ga.



Chester Webb
Elberton, Ga.



Grace Wilson
Jesup, Ga.



Harriett Woodard
Hazlehurst, Ga.

Boy, are we hungry!



At last we eat!



"What'll you have?"



Boys, Incorporated

Dalls around the Christmas Tree.



"Heave Ho!"



"Oh! Frankie!"

Sophomores

Having passed through the first doorway successfully, the Sophomore class steps through the second on the way to the finish in 1957. Rat Day supervision plus a few extra duties have been added this year.

Waiting for Santa . . .



SOPHOMORE CLASS OFFICERS: (Left to Right): Gene Meado -, Vice-President; Larry Evans, President; and Lorene Brown, Secretary-Treasurer



Just after the party . . .

Julia Corry
Robinson, Ga.
Wanda Ann Coulson
St. Marys, Ga.
Barbara Sue Cowart
Rocky Ford, Ga.

Shirley Craft
Uvalda, Ga.
Ann Davis
Odum, Ga.
Janis Deal
Statesboro, Ga.

Ann DeLoach
Glennville, Ga.
Lillie Doublerly
Savannah, Ga.
Sara Frances Driggers
Stilson, Ga.

Franklin Dukes
Sondersville, Ga.
Mary Sue Durrence
Reidsville, Ga.
Juanette Ellington
Montrose, Ga.

Shirley Eunice
Hinesville, Ga.
Larry Evans
Crowfordville, Ga.
William Freeman
Monossos, Ga.



Joe Axelson
Statesboro, Ga.
Albert Bacon
Pembroke, Ga.
Betty Jean Beasley
Register, Ga.

Mary Louise Bird
Metter, Ga.
Mary Ellen Blizzard
Tennille, Ga.
Lou Nell Brockington
St. Simons, Ga.

William Brookerd
Cordele, Ga.
Jan Brown
Statesboro, Ga.
Lorene Brown
Eldorado, Ga.

Roger Brown
Sycamore, Ga.
Lila Anne Canuette
Statesboro, Ga.
LaQuitta Joyce Carr
Glennville, Ga.

Harry B. Clark, Jr.
Statesboro, Ga.
Joel Cooper
Thomasville, Ga.
Lloyd Douglas Corry
Union Point, Ga.

Charles Fuqua
Hilliard, Fla.
Leila Smith Fulford
Dublin, Ga.
Sandra Glasgow
Dublin, Ga.

Jeanette Gnan
Cly, Ga.
Margaret Hale
Savannah, Ga.
Lais Hammond
Augusta, Ga.

Ann Harrison
Kite, Ga.
Ja Anne Hartley
Alama, Ga.
Jay Hatcher
Jesup, Ga.

Mary Henderson
Collegebar, Ga.
Eubie Lee Hendrix
Statesboro, Ga.
Sampson Herndon
Surrency, Ga.

Jaanne Hill
Hawkinsville, Ga.
Charlie Iddins
Reidsville, Ga.
Delores Ivey
Vidalia, Ga.

Annie Ruth Jones
Lumber City, Ga.
Ina Jones
Mathews, Ga.
Sara Ann Jordan
Bartow, Ga.

Betty Kemp
Janesboro, Ga.
Mary Ann Kemp
Sylvania, Ga.
Marilyn Kent
Glenwood, Ga.

Billy Kinchens
Hazlehurst, Ga.
Martha Lacey
Hazlehurst, Ga.
David Lamb
Swainsboro, Ga.

Ja Ann Lane
Sylvania, Ga.
Bobby Lassetter
Newnan, Ga.
Alyce McCard
Sylvester, Ga.

Betty Ja McDonald
Scottdale, Ga.
Frances McGirt
Paulan, Ga.
Peggy McNair
Sylvania, Ga.



Shirley Rountree
Twin City, Ga.
Nancy Rowland
Fitzgerald, Ga.
Althea Ruth Rutland
Maran, Ga.

Carolyn Sears
Alamo, Ga.
Melvin Seidel
Vidalia, Ga.
Rebecca Sheffield
Newton, Ga.

Gwen Shell
Savannah, Ga.
Maggie Simpson
Kingsland, Ga.
Betty Jean Sisco
Swainsboro, Ga.

Daniel Smith
Glennville, Ga.
Jo Ann Akins Smith
Portal, Ga.
Phyllis Smith
St. Simons, Ga.

Priscilla Smith
Daisy, Ga.
Walter L. Stevens
Swainsboro, Ga.
Lewis Strickland
Hinesville, Ga.



Lena Sue McNeal
Newton, Ga.
Gene Meadows
Register, Ga.
Jacquelyn Mikell
Statesboro, Ga.

James M. Milford
Harlem, Ga.
Joyce Mitchell
Savannah, Ga.
Edison Murphy
Portal, Ga.

Jeanette Neese
Marlow, Ga.
Gerald Nobles
Glennville, Ga.
Beverly O'Conner
Lumpkin, Ga.

Geraldine Phillips
Elmadel, Ga.
Lucille Phillips
Statesboro, Ga.
Jimmy Prentice
St. Simons, Ga.

Robert Priestley
Collegeboro, Ga.
Julia Pryor
Cardale, Ga.
Shirley Rabun
Wrens, Ga.

Don Wholey
Statesboro, Ga.
Ann Whiddan
McRae, Ga.
Ida Whittle
Statesboro, Ga.

June Wiggins
Millen, Ga.
Jone Wiggins
Millen, Ga.
Barboro Wilkins
St. Simans, Ga.

Morcio Wilkins
St. Simans, Ga.
Etheline Williamson
Cobbtown, Ga.
Ruby Ann Wilson
Statesboro, Ga.

Shirley Wynn
Rockledge, Ga.
Betty Joyce Wynn
Statesboro, Ga.

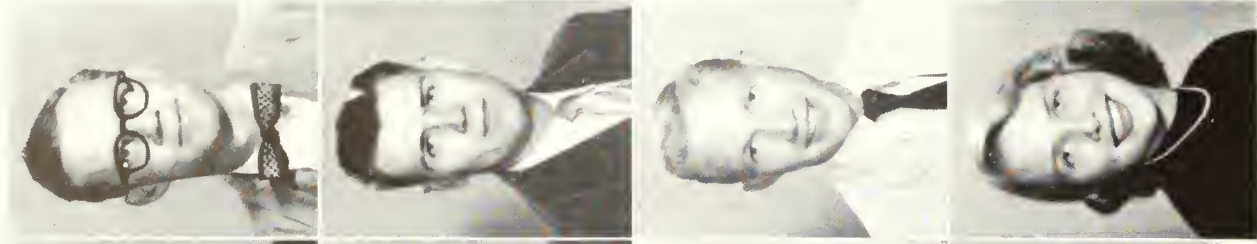

Lee Ellen Tebeau
Springfield, Ga.
Mary Tippins
Bellville, Ga.
John Tootle
Glennville, Ga.

Loretto Tucker
Pulaski, Ga.
Mrs. Hildo Vaughn
Collegeboro, Ga.
James Walker
Milledgeville, Ga.

Howard Warren
Ludowici, Ga.
Robbie Warren
Tennille, Ga.
Quincy Waters
Statesboro, Ga.

Rose Watkins
Hinesville, Ga.
Minnie Lee Webb
Ft. Pierce, Fla.
Morlon Westbrook
Tarbara, N. C.

Autographs

Freshmen

Many doorways will open for the freshman class of 1954 before it becomes the graduating class of 1958. Along the way to graduation, the freshmen will pass through many doorways, doorways fashioned by experience.

The portal to full participation in college life opened for this year's freshmen when Rat Day came with all its weird requirements and mock trials. By Christmas, rat caps, inside-out clothing, and onions-around-the-neck had given way to smiles, sophistication, and Santa Claus, and the freshmen had passed through the initial phase of their college careers.

What's so bad about RAT DAY???



Smiles, Sophistication, and Santa Claus . . .



FRESHMAN CLASS OFFICERS: Robert Dixon, Vidalia, Vice-President; Eugene Wright, Dublin, Secretary; and Clarence Miller, Garfield, President

Shirley Akins, Statesboro, Ga.
 Ray Alewine, Augusta, Ga.
 Marcia Allen, Brunswick, Ga.
 Barbara Anderson, Dover, Ga.
 Jack Lee Austin, Stilson, Ga.
 Sandra Austin, Shannan, Ga.

Jane Bacan, Hinesville, Ga.
 Joye Bacan, Hinesville, Ga.
 Sylvia Jane Bacan, Statesboro, Ga.
 Diana Bair, Pelham, Ga.
 Beth Bannister, Coaldige, Ga.
 Annie Lee Baston, Evans, Ga.

Eugene Baston, Evans, Ga.
 Major Ray Battle, Jr., Cedartown, Ga.
 Charles Berger, Coalgoad, Ky.
 Dewey Blaxton, Lyons, Ga.
 Charlotte Blitch, Statesboro, Ga.
 Darathy Bourne, Savannah, Ga.

Linda Hagan Baykin, Newington, Ga.
 Virginia Bragg, Statesboro, Ga.
 William Brannen, Newington, Ga.
 Charles C. Brannen, Statesboro, Ga.
 Stanley Brabstan, Baxley, Ga.
 Gladys Brawn, Culverton, Ga.

Juanita Brawn, Partal, Ga.
 Shirley Brawn, Twin City, Ga.
 Villa Brawn, Brunswick, Ga.
 Barbara Burkhalter, Glennville, Ga.
 Genelle Bussy, Waynesboro, Ga.
 Garland Campbell, Windfall, Ind.





Edwin Canady, Swainsboro, Ga.
Ja Ann Carrall, Claxton, Ga.
Richard Cates, Atlanta, Ga.

Janelle Cabb, Glennville, Ga.
Betty Ja Collins, Lyons, Ga.
Eugene T. Collins, Powder Springs, Ga.

Patricia Calvin, Surrency, Ga.
Jimmy Canner, Sylvania, Ga.
Marilyn Caans, Savannah, Ga.

Jimmy Crass, Hardwick, Ga.
Laure Cunningham, Sharpsburg, Ky.
Charles Deal, Statesboro, Ga.

Charles Denham, Sycamore, Ga.
Wiley Dill, Waycross, Ga.
Frances Dass, Attapulgus, Ga.

James Drake, Collins, Ga.
Eugene Durrance, Glennville, Ga.
Jaan East, Savannah, Ga.

June Edenfield, Statesboro, Ga.
Dahlia Evans, Oliver, Ga.
Jimmy Ford, Augusta, Ga.

Billy Jane Fass, Statesboro, Ga.
Wylene Fowler, Soperton, Ga.
Teresa Fay, Statesboro, Ga.

Wallace Frampton, Charleston, S. C.
Shirley Gann, Waynesboro, Ga.
Ja Elizabeth Gordon, Reidsville, Ga.

Mrs. C. L. Goss, Bracklet, Ga.
Norman W. Griffin, Augusta, Ga.
Herbert Gunn, Swainsboro, Ga.





Hubert Gunn, Swainsboro, Ga.
Katherine Hockle, Valdosta, Ga.
Lynford B. Hodwin, Savannah, Ga.

Vondall Holl, Melvin, Ky.
Mory Jane Horper, Dublin, Ga.
Soro Harrell, Savannah, Ga.

Coreen Hatcher, Albany, Ga.
Potsy Henderson, Fitzgerald, Ga.
Derrell Hendley, Garfield, Ga.

John Ell Hendley, Garfield, Ga.
Barbara Hodges, Statesboro, Ga.
June Hodges, Statesboro, Ga.

Shirley Hodges, Ludowici, Ga.
Bobby Holcrow, Jonesboro, Ga.
Herbert Houston, Blakely, Ga.

Joon Hurst, Savannah, Ga.
Reginald Jackson, Darien, Ga.
Jeonie Jomison, Hazlehurst, Ga.

Emma Jean Jenkins, Sylvania, Ga.
Ann Johnson, McRae, Ga.
A. R. Peter Johnson, III, Savannah, Ga.

James Jones, Twin City, Ga.
Shirley Jones, Hazlehurst, Ga.
Jackie Kidd, London, Ky.

Jane Kight, Kite, Ga.
June Kight, Kite, Ga.
Helen Knight, Vidalia, Ga.

Marilyn Krugmon, Daytona, Fla.
Nino Lomb, Statesboro, Ga.
Ludelle Longhom, Thomson, Ga.



Carolyn Lewis, Evans, Ga.
Joon Lindsey, Vidalia, Ga.
George Martin, Augusta, Ga.
Shirley Moxwell, Cairo, Ga.
Borbara McAfee, Augusta, Ga.
Raymond McMillan, Dublin, Ga.

Willard McNeol, Alamo, Ga.
Eugene Mikell, Statesboro, Ga.
Clarence Miller, Garfield, Ga.
Jonis Miller, Brooklet, Ga.
Bobby Moore, Brunswick, Ga.
Elizabeth Morgon, Lavonia, Ga.

Jennie Foy Morgon, Stillmore, Ga.
Milton Morris, Dillan, S. C.
Kenneth Naves, Brunswick, Ga.
Joon Nelson, St. Simons Island, Ga.
Wylene NeSmith, Graveland, Ga.
James Niblett, Monroe, Ga.

Eloine Nobles, Glennville, Ga.
Milton Norros, Albany, Ga.
Cliff O'Neol, Martinez, Ga.
Wynell Owens, Guyton, Ga.
Patsy Page, Lyons, Ga.
Elenor Paris, Chamblee, Ga.

Bettie Parker, Statesboro, Ga.
Lucille Parker, Macan, Ga.
Seigmund Parker, Dover, Ga.
Jesse Porrish, Statesboro, Ga.
Beverly Perkins, Richland, Ga.
Morion Porter, Sandersville, Ga.





Anzell Powell, Kite, Ga.
 Hugh M. Powell, Statesboro, Ga.
 Barbara Prysack, Swainsboro, Ga.
 John Purser, Statesboro, Ga.
 Mary Quarterman, Hazlehurst, Ga.
 Wilma Ricketts, Braxton, Ga.

Carmen Roach, Statesboro, Ga.
 Marie Roberts, Graveland, Ga.
 Edward Rabbits, Sylvania, Ga.
 Hampton A. Ragers, Claxton, Ga.
 Rannie Lee Rush, Savannah, Ga.
 Emma Rushing, Statesboro, Ga.

Floyd Russell, Statesboro, Ga.
 Lowell R. Russell, Dublin, Ga.
 Bobby Ryan, Hinesville, Ga.
 Charles E. Sanders, Pembroke, Ga.
 Glenn Shell, Savannah, Ga.
 Uldine Shuman, Stilsan, Ga.

Virginia Sikes, Callins, Ga.
 Clarence Sizemore, Augusta, Ga.
 Dean Smith, Vidalia, Ga.
 Edith Smith, Thomsan, Ga.
 Ralph Spurlack, Cawood, Ky.
 Lewis C. Strickland, Daisy, Ga.

Nancy Stubbs, Statesboro, Ga.
 Jimmie S. Styles, Callegeboro, Ga.
 James Tarpley, Dublin, Ga.
 Judy M. Theus, Ludawici, Ga.
 Guy Thompson, Taombsboro, Ga.
 William E. Thompson, Moreland, Ga.

Martha Tinker, Statesboro, Ga.
Geraldine Tadd, Falkstan, Ga.
Carlene Ushry, Augusta, Ga.

Dan Wallen, Wheelwright, Ky.
Ralph Walton, Millen, Ga.
Walter E. Ward, Waynesboro, Ga.

Alice K. Waters, Eastman, Ga.
Betty Watson, Metter, Ga.
Lila Weatherly, McRae, Ga.

Sue Whaley, Statesboro, Ga.
Barbara Williamson, Oak Park, Ga.
Carolyn Wilson, Statesboro, Ga.

Thomas Wood, Wadley, Ga.
Shirley Woods, Marlow, Ga.
Star Woodard, Hazlehurst, Ga.

First Row: Rochelle Wadward, Mountville, Ga.; Diane Wright, Dublin, Ga.; Eugenia Wright, Dublin, Ga. Second Row: Dorothy Yearwood, Crawfordville, Ga.; Jay Youngblood, Swainsboro, Ga.; Carolyn Cochran, Blackshear, Ga.

It was a good party, wasn't it!

Glamour. (Freshman variety) at the Christmas dance!



Autographs

WINTER QUARTER STUDENTS



Carolyn Bourne
Savannah, Ga.



Non Flanders
Swainsboro, Ga.



Shelby Fletcher
Fitzgerald, Ga.



Walloce D. Glisson
Daisy, Ga.



Robert Houlbrook
Wrens, Ga.



John L. Hendrix
Twin City, Ga.

Freshmen



Wilma Jones
Claxton, Ga.



John C. Jordan
Wrens, Ga.



Tal Orr
Dublin, Ga.



Steve Smith
Dublin, Ga.



Carolyn Tuttle
Oliver, Ga.



Jon Wheelchel
Statesboro, Ga.



Cecile Woodford
Hazlehurst, Ga.

Sophomores



Betty Jean Batten
Dauglas, Ga.

William B. Owen
Savannah, Ga.

Juniors



Gloria Averitt
Millen, Ga.

Sanford B. Campbell
Statesboro, Ga.

Howell Dawson
Ludawici, Ga.

George Paulk
Willachaachee, Ga.

Jimmy Snaaks
Springfield, Ga.

Jean Watson
Dublin, Ga.

Martha Ann Wynn
McRae, Ga.

Seniors



Emmajean Brack
Climax, Ga.

Francis N. Fletcher
Statesboro, Ga.

Edith Gardner
Baxley, Ga.

Mildred Ryals
McRae, Ga.

Mantey Skinner
Augusta, Ga.

Joseph Smith
Claxton, Ga.

Joseph Willis
Cachran, Ga.



ENTRANCE TO....

Fun and Fellowship

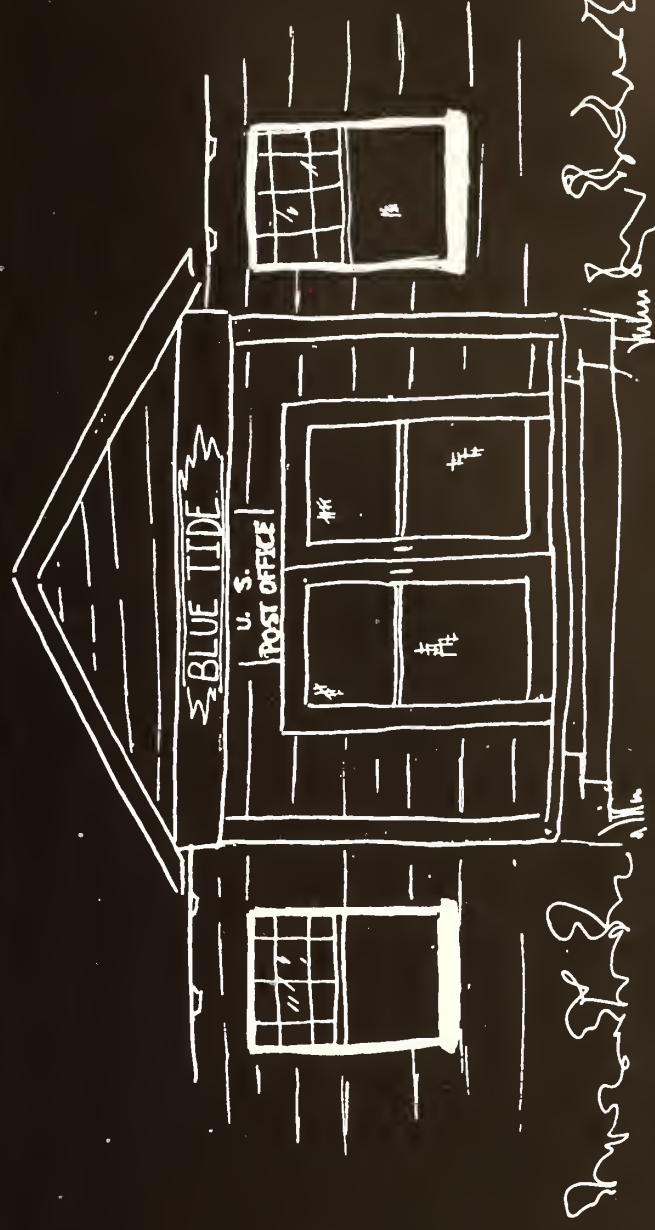

ORGANIZATIONS

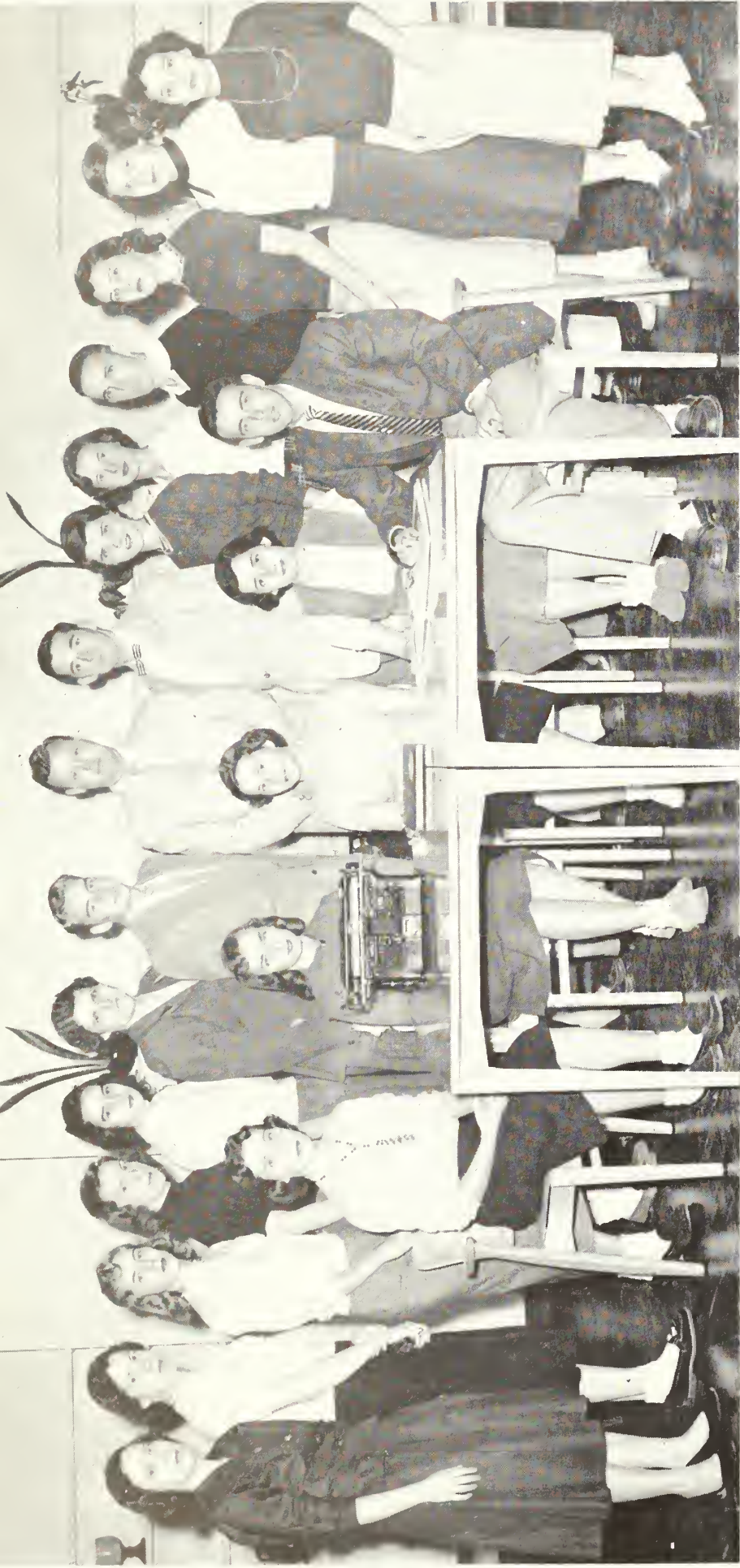

Seated: Jane Seabolt, Nancy Armstrang, Anngene Culbreth, Shirley Hanson, Carl Tyson. Standing: Rita Harper, Joyce Masan, Phyllis Smith, Jo Ann Hill, Jean Wall, Kirbylene Stephens, James Crass, Charlie Grovenstein, Lewis Strickland, Ann Whiddan, Betty Kemp, Gene Meadows, Mickey Webb, Betty Jo McDonald, and Larene Brown.

REFLECTOR STAFF

The Reflector is the yearbook of the students and faculty on the Georgia Teachers College Campus. Between these covers, there can be found pictures and news of all the students and their various activities throughout the entire school year.



ANNGENE CULBRETH
Editor



CHARLIE GROVENSTEIN
Business Manager



NANCY ARMSTRONG
Associate Editor



SHIRLEY HANSON
Associate Editor



JANE SEABOLT
Club Editor



CARL TYSON
Club Editor

Lewis Strickland
Business Manager
Jo Ann Hill
Copy Editor

Kirbylene Stephens
Copy Editor
Gene Meadows
Sports Editor

Joyce Mason
Copy Editor
Ann Whiddon
Copy Editor

Jeon Woll
Copy Editor
Betty Kemp
Copy Editor

Rito Horper
Copy Editor
Betty Jo McDonald
Copy Editor

Mickey Webb
Art Editor
Lorene Brown
Copy Editor

James Cross
Advertising
Phyllis Smith
Photo Editor



THE GEORGE-ANNE



GEORGE-ANNE STAFF, First Row: Lewis Strickland, Cherrell Williams, Corlton Humphrey, Lorene Brown, Carolyn Pierce. **Second Row:** Mortha Tinker, Charlene Ustrv, Cathy Holt, Sue Whaley, Patsy Colvin, Diano Boir, Nancy Stubbs, Shirley Akins, Annegene Culbreth, Starr Woodard, Janice Miller, Corman Roach, Sylvio Bocon. **Third Row:** Carolyn Reddick, Jo Ann Hill, Horriett Woodord, Morilyn Coons, Carl Tyson, Carolyn Sears, and Richard Cates.



CHERRELL WILLIAMS
Perry, Ga.
Editor, Fall Quarter



CARLTON HUMPHREY
Milledgeville, Ga.
Editor, Winter Quarter



GENE MEADOWS
Register, Ga.
Editor, Spring Quarter

The "George-Anne," student publication, has been in operation almost as long as Georgia Teachers College has been a four-year institution. The four-page publication is financed partly by the school and partly by advertising subscription.

A new phase of the "George-Anne's" organizational set-up is the current quarterly rotation of those who hold key editorial positions.

The "George-Anne's," editorial and business staffs, by their attentiveness to student opinion and reaction, contribute much to G.T.C. in news and entertainment.



Sylvio Powell
Business Staff



Shirley Akims
Business Staff



Cothy Holt
Reporter



Rita Harper
Reporter



Carolyn Reoddick
Society Reporter



Phil Norton
Reporter



Cormen Rooch
Typist



Bobby Holcrow
Business Manager



Lewis Strickland
Business Manager



Carolyn Pierce
Managing Editor



Roger Brown
Sports Editor



Joseph Axelson
Sports Editor



Horriett Woodard
Columnist Reporter



Nancy Armstrong
Columnist Reporter



Storr Woodford
Typist



Marilyn Coons
Typist



Joon Hurst
Typist



Charlene Ushry
Typist



The STUDENT COUNCIL

A college's student body is as strong as its leaders and the leaders of Georgia Teachers College are the members of the Student Council.

Selected to represent the opinions of the students and work for worthwhile improvement of the college, Student Council members are chosen by each class in yearly elections. The Student Council, through inter-class and faculty-student cooperation, works for the benefit of the entire school.



Seated: Foyrene Sturgis, Phil Norton, Kelly Powell. Standing: Cherrell Williams, Shirley Brown, John Ell Hendley, Etta Ann Akins, Lorry Evons, Nancy McIntosh, Heyword Gnonn, Angene Culbreth, Ronald Ginn, Cathy Holt, and Gene Meadows.



PHIL NORTON
President

KELLY POWELL
Vice-President

FAYRENE STURGIS
Secretary



Left to Right: Cathy Halt, Etta Ann Akins, Phil Nartan, Chairman, Larry Evans, and Ronald "Bo" Ginn.

SOCIAL COMMITTEE

Members of the Social Committee deal with social affairs on campus, ironing out difficulties and solving problems which arise concerning the school's social program.

A sub-committee of the Student Council, the Social Committee, welcomes suggestions for the enrichment of social life at Georgia Teachers College.



INTER-DORM COUNCIL

Inter-dormitory cooperation and welfare is the principal aim of the Inter-dormitory Council. The Inter-dormitory Council's membership includes the four primary officers of each dormitory working with the dean of women. Monthly meetings are held for discussion of various dormitory problems and projects.

Seated: Miss Sophie Johnson, Dean of Men; Charlie Gravenstein, Kirbylene Stephens, Etta Ann Akins, Clarence Miller, Lou Nell Brackington. Standing: Anggene Culbreth, Bo Ginn, Elizabeth Mangan, Shirley Maxwell, Tom Perry, Mildred Bentley, Marguerite Dye, Charles Dill, Janis Miller, Lois Hammond, Rachelle Woodward, and Gene Meadows.

LEWIS HALL HOUSE COUNCIL

Seated: Nancy Armstrong, General Monitor; Mildred Bentley, Vice-President; Kirby-
lene Stephens, President; Morguerite Dye, Secretary; Anngene Culbreth, Treasurer.
Second Row: Mrs. Florine Myers, House Mother; Owen Lanier, Sue Morie Collins,
Betty Vordemon, and Carolyn Pierce.



CONE HALL HOUSE COUNCIL

First Row: Charlie Grovenstein, Tom Perry, Treasurer; Miss Sophie Johnson, House
Mother; "Bo" Ginn, President; Charles Dill, Vice-President. Second Row: Joe Hous-
ton, Charles Mobley, Sam Zipperer, George W. Kemp, Clyde Little, and Bob Cordell.



WEST HALL HOUSE COUNCIL

Seated: Darathy Yearwood, Starr Waddard, Mrs. Archie Jackson, Hause Mather; Janis Miller, President; Mrs. Hilda Vaughn, Helen Knight, and Virginia Sikes. Standing: Vila Brown, Beverly Perkins, Pat Henderson, Shirley Maxwell, Vice-President; Rochelle Waddard, Secretary; Elizabeth Margan, Treasurer; Patsy Page, Sandra Austin, and Shirley Akins.

EAST HALL HOUSE COUNCIL

Seated: Betty Jean Beasley, Etta Ann Akins, President; Lou Nell Brackington, Vice-President; Mrs. J. B. Jahnsan, Hause Mather; Lais Hammand, Secretary-Treasurer; Laurien Seanor, and Beverly O'Conner. Standing: June Prescott, Peggy McNair, Barbara Wilkins, Jackie Micheal, Ann Whiddan, Lee Ellen Tebeau, Martha Evans, and Myrna Rabson.





SANFORD HALL HOUSE COUNCIL

First Row: Douglas Corry, Treasurer; Lorry Evons, President; Jimmy Ford, Vice-President; and Gene Meadows, Secretary. Second Row: Archie McAfee, Thomas Mack, Ronnie Rush, Clarence Miller, and Mrs. Lucion Fronklin, House Mother.

PRIMITIVE BAPTIST YOUTH FELLOWSHIP

Students who belong to a Primitive Baptist Church, or students interested in the Primitive Baptist Church, comprise the membership of the Primitive Baptist Youth Fellowship.

First Row: Janice Miller, President; Sara Driggers, Ruby Anne Wilson, Borbaro Prysock, Louise Byrd, Beverly Perkins, Vice-President. Second Row: Kelly Powell, June Edenfield, Charlotte Blitch, Jennie Foy Morgan, Borbaro Burkholter, Carolyn Wilson, Betty Perkins, and Ralph Walton.



WESTMINSTER FELLOWSHIP

An organization of Presbyterian students at Georgia Teachers College, the Westminster Fellowship is affiliated with the Presbyterian Church in Statesboro.

First Row: Charles Berger, Jeon Watson, Secretary-Treasurer; June Kennedy, Robert Goss. Second Row: Bobs Wisenbocher, Margaret Hole, Laurien Seanor, Libby Ann Mortin, Frances McGirt. Janice McGoogon is President of the club and Buddy Word is Vice-President.



CANTERBURY CLUB

The Canterbury Club is an organization of Episcopalian youth. This club was organized on the Georgia Teachers College campus this year.

Left to Right: Martho Tinker, Mrs. Cora Peebles, Advisor; Marion Porter, Wolloce Frompton, Worship Choirmen; Thomas A. Anderson, President; Fother Peebles, Advisor; Peggy McNoir, Recreation Choirmen, and Moralon Westbrook.

WESLEY FOUNDATION

The Wesley Foundation is the Methodist student organization on the local level. The Foundation sponsors a College Sunday School class and an evening Forum Hour. The highlights of the year include a picnic in the Fall quarter, a weekend retreat to Epworth-by-the-Sea, St. Simons Island, and a semi-formal banquet, both in the Spring, and several deputations throughout the year.

CHERRELL WILLIAMS
President

MILDRED BENTLEY
Vice-President

BETTY ALTMAN
Secretary

ROGER BROWN
Treasurer



Left to Right: Rachelle Woodward, Loretta Roach, Pot McCorkle, Lewis Strickland, Carolyn Pierce, Charlie Grovenstein, Juanette Ellington, Mary Alice Jones, Annie Ruth Jones, James Cross, Betty Altman, Mildred Bentley, Fred Lentestey, Frederick Wilson, Cherrell Williams, Cothy Halt, Bertie Franklin, John Toatle, Marguerite Dye, Morgene Jenkins, Joel Cooper, Shirley Wynn, Coralyn Reddick, Mary Frances Cox, Jeon Wall, and James Jones.

BAPTIST STUDENT UNION

The Baptist Student Union is the link between the Church and the College. The basis for membership is attendance at either church services, Training Union, Sunday School, or weekly prayer meeting. The BSU sponsors the fifteen minute twilight devotional each night in the auditorium. Throughout the year the BSU plans activities such as deputations to nearby churches, attendance at State Conventions and Retreats, and other local activities connected with the First Baptist Church.



Anngene Culbreth
President
Ruby Lee Houston
Third Vice-President

Lorene Brown
First Vice-President
Lawanna Tillman
Secretary

Nancy Stubbs
Second Vice-President
Jewel Hart
Treasurer

First Row: Lowanna Tillman, Billie Kinchens, Lois Hammond, Ruby Houston, Stanley Brobst, Anngene Culbreth, Richard Cates, Nancy Stubbs, Virginia Sikes, Lorene Brown. Second Row: Corlene Usry, Jeannie Jamieson, Wynelle Owens, Joyce Moson, Dahlia Evans, Geroldine Todd, Delores Ivey, Lilo Weatherly, Bill Brannen, Shirley Robun, Diana Boir, Betty Tippins, Carolyn Lewis. Third Row: Virginia Smith, Katherine Hackle, Barbara Anderson, Shirley Moxwell, Priscilla Smith, Sandro Austin, Carreen Hatcher, Kirbylene Stephens, Sue Cowart, Elizabeth Morgan, Johnny May Edwards, Beth Bonnister, Jeannette Neese, Lucille Parker. Fourth Row: Cliff O'Neal, Stanley Bailey, Herbert Houston, Elwood Thompson, Milton Narras, and Gene Boston.





Nancy Armstrong
President

Kirbylene Stephens
Vice-President

Jean Wall
Secretary

Charles Dill
Treasurer

Shirley Hanson
Reporter

FUTURE TEACHERS OF AMERICA

The Future Teachers of America is an organization which looks toward the recruiting of potential teachers. Utilizing a program which sends teams of students into high schools to present programs on the theme "Why Teach," the F.T.A. encourages high school students to consider teaching as a career. Membership is open to all students at Georgia Teachers College.

First Row: Myrna Rabson, Nancy Rawland, Shirley Eunice, Jaann Womble, Charles Dill, Kirbylene Stephens, Jean Wall, Nancy Armstrong, Shirley Hanson, Shelby Manroe, Faculty Sponsor; Rita Harper, Jeanette Gnan, Lily Dubberly, Larene Brawn. Second Row: Janelle Cobb, Wynell Owens Dahlia Evans, Geraldine Tadd, Anggene Culbreth, Lucille Parker, Joyce Masan, Pat McCarkle, June Prescott, Nancy McIntash, Betty Tippins. Third Row: Virginia Smith, Catherine Hackle, Shirley Bragg, Ann Whiddon, Rose Watkins, Carren Hatcher, Sandra Austin, Shirley Craft, Betty Watson, Birdie Franklin, Beth Bannister, Johnnie May Edwards, Bill Brannen. Fourth Row: Gene Bostan, Lewis Strickland, Wendell Bowen, Clarence Miller, Stanley Bailey and Jimmy Crass.





Nancy Armstrong
President



Shirley Bragg
Vice-President



JoAnn Womble
Secretary



Nancy McIntosh
Treasurer



Shirley Hanson
Reporter

ELEMENTARY EDUCATION CLUB

ASSOCIATION FOR CHILDHOOD EDUCATION

Elementary Education majors find membership in the Association for Childhood Education an opportunity for learning about their chosen field. The organization offers its members insight and experience in elementary school work and problems peculiar to the lower grades.



First Row: Barbara Prysack, Shirley Gnnann, Jeanine English, Frances McGirt, Jeanette Gnnann, Myra Rabson, Nancy Rowland, Shirley Bragg, Ja Ann Wamble, Nancy Armstrong, Nancy McIntosh, Shirley Hanson, Shirley Eunice, Rabbe Nelle Hendley, Sue Marie Collins, Margaret Hale, Leona Newman, Lorene Brawn. Second Row: Martha Tinker, Eulita Carter, Virginia Ragsdale, Wynelle Owens, Judy Theus, Shirley Hodges, Elaine Nables, Carlene Ushry, Louise Bird, Libby Ann Martin, Shirley Rabun, Eubie Lee Hendrix, Lilly Douberty, Pat McCarkle, Betty Tipples, Martha Lacey, Juanette Ellington, Betty Hardin, Betty Perkins. Third Row: Cara Peebles, Marguerite Dye, Virginia Smith, Betty Watson, Barbara Anderson, Cherrell Williams, Daris Wornack, Ann Thrash, Margene Jenkins, Priscilla Smith, Pegge Marriatt, Betty Vardemann, Ruby Lee Houston, Lucille Parker, Joan Hurst, Shirley Brown, Joan Lindsey, Jahnn May Edwards, Lais Hammond, Mary Clifton, Pat Underwood. Fourth Row: Edna Fay Margan, Pauline Vickers, Shirley Maxwell, Julia Pryar, Jan Brawn, Shirley Scott, Carolyn Readnick, Sue Cawart, Jean Watson, June Edenfield, Mary Lula Peagler, Frances Tillman, Joye Bocan, Barbara Hodges, Barbara Burkhalter, Nina Jones, and Shirley Craft.



First Row: Jeanette Neose, Peggy McNoir, Morolon Coans, Wylene NeSmith, Geroldine Phillips, Virginia Sikes, Etheline Williamson, Jackie Anderson, Shirley Wynn, Corlene Ustry, Ealanar Porish. Second Row: Stephen Homnick, Faculty Sponsor; Leno McNeal, Owen Lonier, Jayce Mason, Ronald "Bo" Ginn, Midge Bentley, Rce Watkins, Wendell Bowen, Don Smith, Mrs. Ione Wells, Faculty Sponsor; Barbara Prysock. Third Row: Carolyn Pierce, Lucille Phillips, Carol Smith, Betty Kemp, Wondo Coulson, Kirbylene Stephens, Loreta Roach, Borbaro McAfee, Bobby Richards, Billie Jean Foss, Dophen Watson. Fourth Row: Sigmund Parker, David Lamb, Lynford Hodwin, John Harvey, Troy J. Colhoun, Aubrey Lee, James Nib'ett, Thamos Woods, James Hood. Fifth Row: Helen Knight, Pot Henderson, Peggy Henderson, Gwen Shell, Uldine Shumon, Lee Easton, Ellen Blizzard, Carolyn Wilson, Robbie Warren, June Bocon, Cormen Roach, Joy Youngblood, Dorothy Landan, Dione Wright, and Morie Roberts.

FUTURE BUSINESS LEADERS OF AMERICA



Mildred Bentley
President



Ronald "Bo" Ginn
Vice-President



Rose Watkins
Secretary



Joyce Mason
Treasurer



Wendell Bowen
Book Exchange
Chairman

Affiliated with the national business organization, the Future Business Leaders of America is one of the largest clubs at Georgia Teachers College. All business majors and minors are entitled to membership.

Aiming at developing an Alumni Association for graduate business students and improving business conditions in Georgia, F.B.L.A., also, operates a campus-located book exchange.

INDUSTRIAL ARTS CLUB

Adhering to the club maxim, "Fellowship, Scholarship, and Service," Industrial Arts majors and minors at Georgia Teachers College try to highlight the necessity of the industrial arts on campus and throughout the state. Professional interest progress are aims of the organization.



Billy Odum
Fall Quarter
Sergeant-at-Arms



Harold Wynn
Fall Quarter
Secretary-Treasurer



George W. Kemp
Fall Quarter
Vice-President
Winter Quarter
President



Don Whaley
Fall Quarter
President

First Row **Leon Johnson, Edward Abercrombie, Thomas Mock, Harold Wynn, Don Wholey, G. W. Kemp, William Odum, Buddy Faulk.** Second Row: **John Boykin, Wiley Dill, Hans Kitzel, Thomas Godbee, George Martin, Ed Dechou, Bobby Lasserter, Jack Durden, Don King, John E. Erickson.**



Initiation of new members to the Industrial Arts Club is an annual affair. Above, Jimmy Prentice is being initiated into the organization.

SCIENCE CLUB

The Science Club is composed of Exact science majors and minors, and a few other students who are interested in the science fields. Written application must be made to the president and voted upon by the club members. Meetings are held bi-monthly in the Science Club Lounge.



Heyward Gnann



Gene Meadows



Anne Whiddon



Mary Tippins



Joanne Hill



Ina Jones

OFFICERS

HEYWARD GNANN	President
GENE MEADOWS	Vice-President
ANNE WHIDDON	Secretary
MARY TIPPINS	Treasurer
JOANNE HILL	Reporter
INA JONES	Librarian

SPONSORS

MR. HANNER
DR. CAPLENOR
DR. WILSON
MR. STEELE



First Row: Non Waters, Betty Jeon Sisco, JoAnne Hill, Mary Tippins, Gene Meadows, Heyward Gnann, Anne Whiddon, Lourien Seanor, Jeon Watson.
Second Row: Mr. W. S. Honner, Louis Horvey, Don Abbot, Bob Cordell, Ho Milton Grant, Herbert Bocon, Joe Houston. Third Row: Mr. Harold Steele, James Droke, Gene Drury, Delono Deen, Rolph Wolton, Dr. Donald Coplenor, and Dr. L. Wilson.



First Row: Lily Dubberly, June Prescott, Patsy Page, Micky Webb, Emmo Rushing, Carol Thomas, Buddy Faulk, Jeanette Wollock, Cherrell Williams, Peggy Morriott, June Kennedy, Diane Wright, Mortho Tinker. Second Row: Betty Jo Collins, Borboro Burkholter, Patsy Colvin, Stor Woodard, Betty Horn, Miss Friedo Gernont, Rochell Woodward, Charles Mobley, Ann Johnson, Thomas Godbee, Billy Deol, Corlene Ushry, Bob Byrd, Dale Wornock, Eulito Corter, Shirley Eunice. Third Row: Charlie Grovenstein, Elwood Thompson, Stanley Brobston, Don King.

ALPHA RHO TAU

This club was organized on the campus for the benefit of those persons who are especially interested in, or have a special talent for art. The general purpose of the club is to further the appreciation of art on our campus, and to sponsor such activities of the college as the annual Beauty Review.

JEANETTE WALLACE
President

BUDDY FAULK
Vice-President

CAROL THOMAS
Secretary

MARY DILWORTH
Treasurer



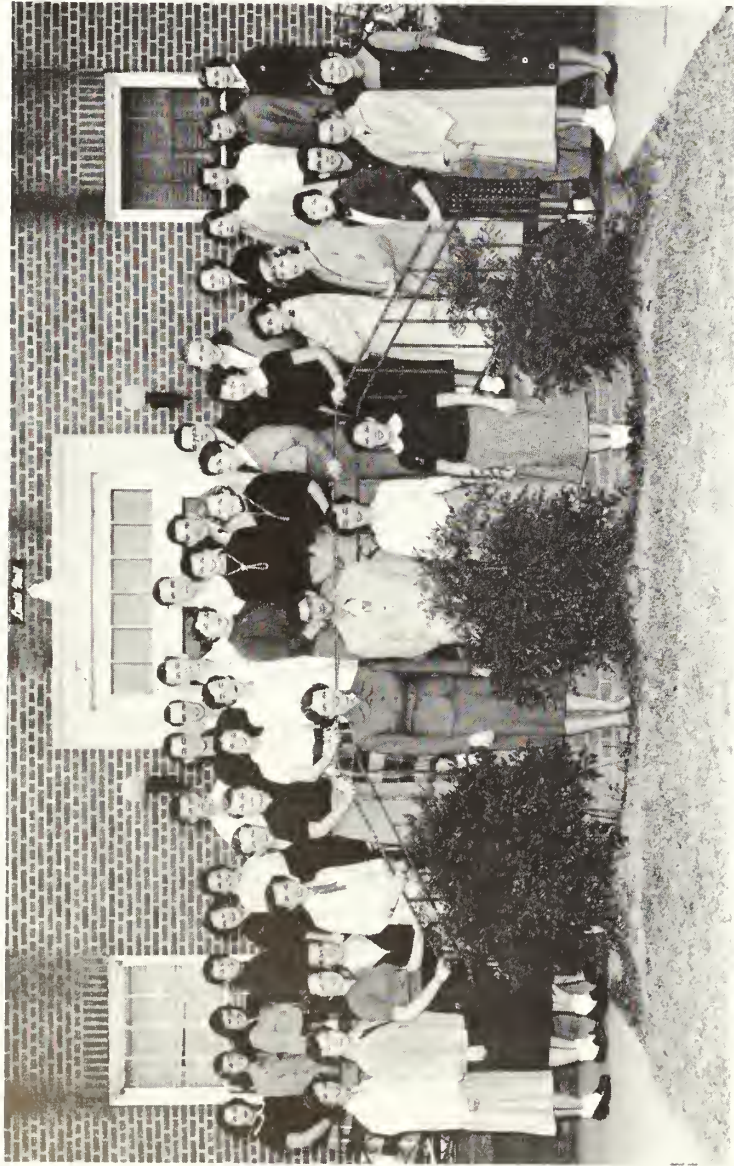

STUDENT CHRISTIAN ASSOCIATION

Religious Emphasis Week, Evening Watch, and regular programs are the fruits of the Student Christian Association, a campus organization which attempts to achieve spiritual unity among students of various creeds. The Student Christian Association, also, strives to maintain high moral standards at Georgia Teachers College.

First Row: Kirbylene Stephens, **Vice-President;** Roger Brown, **Vice-President;** Lois Ham-
mond, **Secretary;** Cathy Holt. **Second Row:** Billie Kinchens, June Prescott, Ruby Lee
Houston, Bill Brannen, Priscilla Smith, Gene Bastan, Betty Tippins, Larene Brown, Martha
Lacey, Nancy Stubbs, Elizabeth Margan, Virginia Sikes, Lawanna Tillman, Sylvia Bacon,
Jo Ann Wamble, Shirley Bragg, Shirley Maxwell, Cliff O'Neil, Beth Bannister, Cherrell
Williams. **Third Row:** Carolyn Lewis, Jeanie Jamieson, Diana Bair, Geraldine Todd,
Mildred Bentley, Johnnie Mae Edwards, Richard Cates, Stanley Bailey, Elwood Thamp-
son, Lloyd Russell, Herbert Houston, Lewis Strickland, Milton Narras, Stanley Brabstan,
Anngene Culbreth, Joyce Mason, Marguerite Dye, Sandra Austin, Patsy Calvin

ENGLISH CLUB

A better understanding of English grammar and literature is the principal of the English club. All students majoring and minoring in English are eligible for membership. Potential English majors or minors may, also, join the organization.

Left to Right: Geraldine Tadd, Dahlia Evans, Jeanie Jamieson, Tab Smith, Mrs. Marjorie
Guardia, **Faculty Sponsor;** Kirbylene Stephens, **Treasurer;** Rita Harper, **President;** Ann-
gene Culbreth, **Secretary;** Carl Tyson, **Vice-President;** Dr. Fielding D. Russell, **Faculty
Sponsor;** Lewis Strickland, Jane Seaba't, and Annette Brack.





PHI MU ALPHA

Male students who are interested in music and its advancement in America are eligible, on invitation, for membership in Zeta Omicron Chapter of the National Music Fraternity for Men, Phi Mu Alpha. Dr. Ronald J. Neil is club advisor.

First Row: **Jessie Sullivan, Vice-President; Tab Smith, Treasurer; Archie McAfee, President.** Second Row: **Jimmy Snooks, Historian; Dr. Neil, Advisor; Donald Flanders, Secretary.**

EN MELODIE

All women music majors and minors are eligible for membership in En Melodie, a girls' music club formed to serve until the organization affiliates with a national music sorority. President of En Melodie is Mary Alice Jones.

First Row: **Mary Tippens, Cathy Halt, Secretary-Treasurer; Harriett Woodard, Publicity Chairman; Sandra Glasgow.** Second Row: **Nan Waters, Nancy McIntosh, Billy Kinchen, Margaret Hale, Martha Lacey, Maralan Westbrook.** Seated: **Mary Alice Jones, President.**



VETERANS CLUB

The purpose of the Veterans' Club is to "promote the rapid social and educational adjustment of all veterans attending Georgia Teachers College." By encouraging educational and social strivings of its members, the club aims at a smooth transition from military to university life.

Persons who have served at least ninety days in the Armed Forces of the United States, and are now attending G.T.C., are eligible for membership.



Charlie Grovenstein
President



Lewis Strickland
Publicity Reporter



Charles Dill
Master-at-Arms



G. W. Kemp
Vice-President



Warren Gailbreth
Secretary



John Purser
Treasurer



Charlie Grovenstein, President, crowns Betty Horn Sweetheart of the Veteran's Club. Betty represented G.T.C. in the annual Gator Bowl beauty contest.



First Row: Alton Dews, James Drake, Lewis Strickland, Charlie Grovenstein, G. W. Kemp, Charles Dill, John Purser, James Niblett. Second Row: Oswald Moxwell, Clyde Little, Harry Clork, Hamilton Grant, Bobby Richards, Bill Odum, Harold Wynn, John Boykin. Third Row: George Martin, Gene Mixon, J. C. Colhoun, Jesse Sullivan, Bob Foquo, Clarence Miller, Samuel W. Zipperer, Wendell Bowen, Charles Brannen, Robert Gore.

KAPPA DELTA PI



Eulita Carter
Historian Recorder



Phil Norton
Treasurer



Fey Carter
Secretary



Nancy Armstrong
Vice-President



Mary Jo Jackson
President

Kappa Delta Pi, the National Educational Honorary Society elects students for membership on the basis of high scholastic average and leadership qualities. A goal which all students like to set at the beginning of the college career is membership in this organization.

Dr. Don Caplenor is Advisor.



First Row: Betty Harden, Cherrell Williams, Eulita Carter, Nancy Armstrong, Mary Jo Jackson, Fey Carter, Phil Norton, Rita Harper, Annogene Culbreth. **Second Row:** Mrs. Marjorie Guardia, Tammie Jean Carbett, Marguerite Dye, Mary Alice Jones, Laurien Seanor, Delano Deen, Foyrene Sturgis, Fred Lenfestey, J. D. Park, Shirley Hanson, Frieda Gernant, Mary Lula Peagler, Edna Faye Margan, Constance Cane, Ruth Bolton.

HOME ECONOMICS CLUB

Students majoring or minoring in Home Economics form the membership of the Home Economics Club. The club meets bi-monthly to discuss ways of improving the general idea of home economy. Affiliated with the American Home Economics Association, Province III College Club Section, and Georgia Home Economics Association College Club Group, the G.T.C. branch of the organization has had state and Province III officers chosen from its membership.

Every year a member of the club is named "Miss Home Economics" on the basis of her club work and scholarship.



Etta Ann Akins
President



Rachel Powe
Vice-President



Bertie Franklin
Secretary
Ann Davis
Reporter



June Miller
Treasurer
Sara Jordan
Parliamentarian



First Row, Left to Right: Betty Jean Beasley, Sora Ann Jordan, Ann Davis, Sue Wholey, Jo Ann Corroll, Beverly Perkins, Ann Harrison, Jonice Miller. Second Row: Shirley Willis, Etta Ann Akins, Jewel Hart, Lilo Ann Connette, Sora Fletcher, Bertie Franklin, Mary Jo Jackson, Frances Barfield, Lu Ellen Tebeau, Morilyn Kent, Patsy Calvin. Third Row: Shirley Akins, June Kennedy, Pamela Taylor, Mrs. Moore, Miss Boltan, Miss Caroline Wingo, Bonnielyn Bell, Carreen Hotcher, Mrs. Hildo Vaughn, Betty Parker, Rachel Powe, Betty Jo Collins.

MASQUERS

Masquers is the G.T.C. affiliate of Alpha Psi Omega. Students interested in dramatics and desiring to learn about stage work comprise club membership. Members of Masquers who have completed a required amount of work may apply for membership in Alpha Psi Omega, the national honorary dramatic fraternity. In the course of the school year, Masquers presents several productions in which club members participate.



Cathy Holt
Business Manager



Ronald "Bo" Ginn
Treasurer



Betty Aultman
Secretary



Carlton Humphrey
President



Preparing for the presentation of the first production of the year, Tennyson's "Idylls of the King," are Darwin Humphrey, Carlton Humphrey, Aylce McCord and Shirley Rountree. This presentation was different from any ever tried at G.T.C. It was fashioned after Charles Loughton's production of "John Browns Body," featuring a chorol background.



First Row, Seated: Diono Boir, Shirley Rauntree, Corlton Humphrey, Betty Altmon. Second Row: Non Waters, Rebecca Sheffield, Sndro Glosgow, Edward Robbins, Johnny Purser, Lewis Strickland, Cherrell Williams, Eutiro Corter. Third Row: Lavonno Tillmon, Margaret Hole, Morilyn Coons, Miss Dorothy Few, Cliff O'Neol, Stanley Brobson, Lucille Porker, Jeonie Jamieson, Lorene Brown.

PHILHARMONIC CHOIR

The Philharmonic Choir of Georgia Teachers College contributes much to the enjoyment of students through its annual concert and its several music programs. The Choir ventures off campus several times yearly to perform in neighboring towns. Dr. Ronald J. Neil, head of the division of music, is its adviser.

First Row: Cathy Halt, Jimmie S. Styles, Maralan Westbraak, Virginia Sikes, Ludelle Langham, Mary Tippins, Jan Whelchell, Carolyn Pierce, Carolyn Cachran, Diana Blair, Nina Lamb, Sue Whaley, Jay Hatcher, Sara Ann Jarden, Jeanine English, Sara Frances Driggers. Second Row: Angene Culbreth, Jeanette Wallace, Ann Thrash, Nan Waters, Sandra Glasgow, Lena McNeil, Harriett Waardard, Mary Alice Jones, Mary Lula Peagler, Margaret Hale, Marilyn Kent, Peggy McNair, Carolyn Lewis. Third Row: Guy Thompson, Jimmy Snooks, Robbie Warren, Tommy Anderson, Grady Williams, Arthic McAfee, Pricilla Smith, Sandra Austin, Joan Hurst, Joan Lindsey, Edith Smith, Carreen Hatcher, Sue Cawart, Betty Parker, Billy Kinchens, Martha Lacey, Cliff O'Neil, Buddy Faulk. Fourth Row: Phil Nartan, Gene Sanders, Altan Jones, Dean Smith, Howard Crumbley, Mel Sidel, Stanley Brabstan, James Jones, George Martin, Jael Cooper, Tab Smith, Charlie Joe Hallingsworth, Jessie Sullivan, Edward Robbins, Carl Tyson, DeWayne Duttan, Marian Parter, Dan Flanders, Jimmy C. Styles. Dr. Ronald J. Neil, Director, and John Huxford, Pianist.

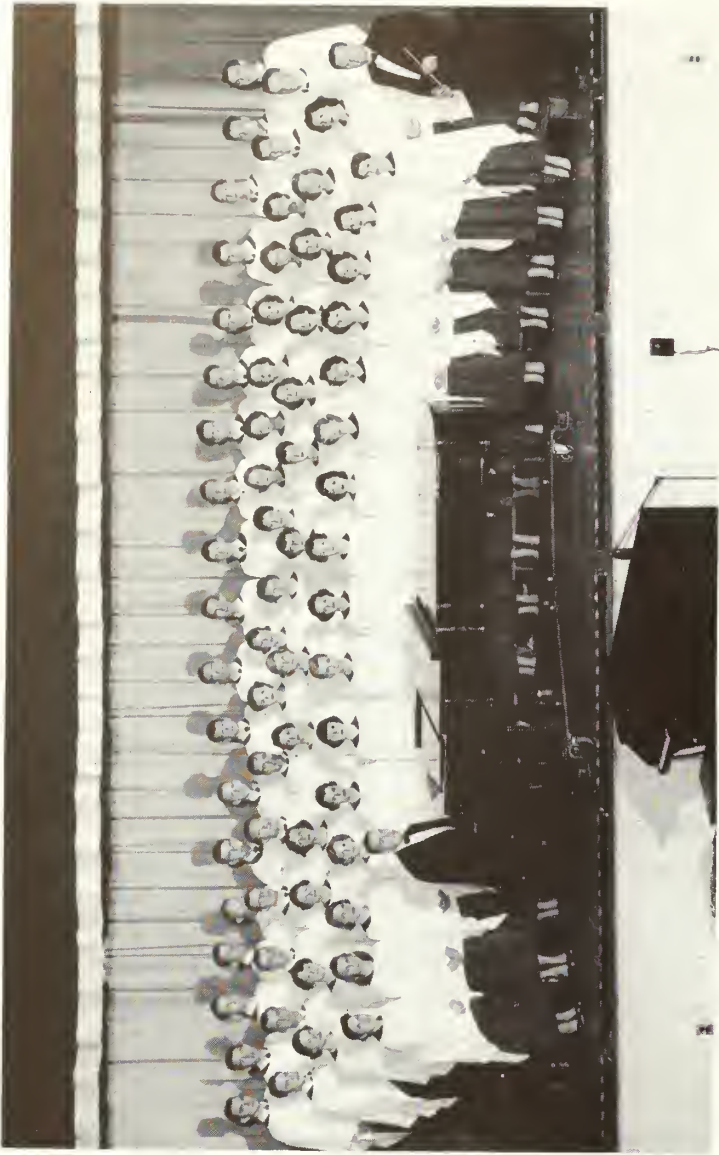

CONCERT BAND

You'll find music wherever you go on the G.T.C. campus—concerts, chapel, or basketball games. The Georgia Teachers College Band, under the direction of Dana F. King, assistant professor of music, plays a musical part in all college affairs.

First Row: David Lamb, Maralan Westbraak, Betty Kemp, Earl Smith, Babby Maare, Mary Alice Jones, Pat Henderson. Second Row: Shirley Jones, Milton Narras, Fayrene Sturgis, Star Waardard, Mel Kelly, Carol Thomas, Glen Costan, Reginald Jackson, Martha Lacey, Harriett Waardard. Third Row: Heyward Gann, Shirley Brown, Dan Flanders, Billie Kinchens, Cathy Holt, Major Battle, Howard Crumbley, Mel Seidel, Edward Robbins, Bob Priestley, Dana King, Director; Dean Smith, John Huxford, Archie McAfee, Jessie Sullivan, James Jones, Stanley Brabstan, Carlos Hand.



Seated: Harriett Woodard, Secretary; Mary Alice Jones, Dean. Standing: Jack N. Broucek, Faculty Adviser; Sandra Glasgow, Etta Ann Akins, Billie Kinchens, and Martha Lacey.

ORGAN GUILD

The Organ Guild is an organization of all students who are studying organ at Georgia Teachers College. Concerts on campus are sponsored by the Guild. Its monthly meetings frequently provide interesting music programs. Jack W. Broucek, assistant professor of music, is faculty adviser.



MUSIC EDUCATION CLUB

The Music Educators Club is a recently organized club which is a local branch of the Music Educators National Conference. All music majors automatically become members of this organization.

First Row: Mel Seidel, President; Robert Priestly, Don Flanders, Vice-President; Harriett Woodard, Secretary-Treasurer; Maralon Westbrook, Virginia Sikes, Nina Lamb, Billie Kinchens, Martha Lacey, Cathy Holt. Second Row: Reginald Jackson, John Huxford, Jessie Sullivan, Bobby Moore, Stanley Brobston, Howard Crumbley, James Jones, Archie McAfee. Third Row: Dewayne Dutton, Carlos Hand, Edward Robbins, Mary Alice Jones, Betty Kemp, Sandra Glasgow, Carolyn Cochran, Milton Norris, Earl Smith, and Sara Driggers.



WOMEN'S RECREATION ASSOCIATION

All women students at Georgia Teachers College are invited to join the Women's Recreational Association. This organization encourages interest in health, sports, and good sportsmanship through tournaments, competitions, and the awarding of trophies.

First Row: Daphen Watson, Vice-President; Carol Thomas, Intra-mural Co-ordinator; Marie Thomas, President; Beverly O'Connor, Sara Ann Jordan, Reporter. Second Row: Nan Waters, Caroline Talley, Pat Blake, Weita Wall, Carolyn Readdick, Virginia Smith, Jean Nelsan, Jean Jenkins. Third Row: Miss Nita Graham, Faculty Spansar; Martha Evans, Jaanne Hartley, Patsy Page, Janice Miller, Rose Watkins, Shirley Eunice, and Miss Margaret Stanian, Faculty Spansar.



"T" CLUB

Athletes at G.T.C. who receive a letter for varsity sports participation are automatically members of the "T" Club, and are initiated into the club by the other members. The "T" Club operates a concession stand at all athletic contests and uses profits from the venture for improvement of athletic facilities.

First Row: Larry Evans, Wesley L. Ward, Vice-President; Clyde Little, President; Tom Perry, Secretary-Treasurer; Jimmy Prentice. Second Row: Jimmy Fard, Vandall Hall, Dan Wallen, and Kelly Pawell.

ALPHA PSI OMEGA

Alpha Psi Omega, a national honorary fraternity, is open to members of Masquers who meet its standards of membership and specified work with the Masquers group. Alpha Psi Omega annually offers an award to the G.T.C. student who does most for the advancement of the theatre on the college campus.



Left to Right: Phil Norton, Cathy Holt, Business Manager; Miss Frieda Gernant, Jane Seobolt, Director; and Carl Tyson.

INTERNATIONAL RELATIONS CLUB

The important goal of gaining a better understanding of international affairs is the aim of the International Relations Club of G.T.C. Programs and materials presented at the meetings of the club offer members of I.R.C. an opportunity to study world affairs. Membership is open to everyone interested in world-wide occurrences.



First Row: Libby Ann Mortin, Sondro Glasgow, Dewayne Dutton, Harry C'ork. Second Row: Sue Durrance, Jonelle Cobb, Ethylene Williamson, Shirley Scott, Lawanna Tillmon, Bobs Wisenbaker, Francis McGirt, June Prescott. Third Row: Eugene Stollord, Phil Norton, Jimmie Crass, Chortie Grevenstein, Glen Coston, Robert Gore, Charles Dill, Gene Meadows.





ENTRANCE TO . . .

Coordinated Effort



ATHLETICS



J. B. SCEARCE, JR.
Head Coach

CHESTER WEBB
Team Captain

Coach Searce plots the season with his four returning lettermen. Left to Right: Buddy Word, Don Wallen, Searce, Bo Worren, and Chester Webb.



1955 BASKETBALL

THE RECORD

Opponent	Date	Place	We	Score They
U. OF GA. (ATLANTA)	DEC. 4, 1954	H	88	59
FLORIDA STATE	DEC. 6, 1954	T	67	75 (L)
STETSON	DEC. 9, 1954	T	88	83
ROLLINS	DEC. 10, 1954	T	68	70 (L)
U. OF TAMPA	DEC. 11, 1954	T	82	60
WOFFORD	DEC. 18, 1954	AUGUSTA	93	89
PIEDMONT	JAN. 6, 1955	T	135	109
NORTH GEORGIA	JAN. 7, 1955	T	87	65
ERSKINE	JAN. 8, 1955	T	78	88 (L)
FLORIDA SOUTHERN	JAN. 10, 1955	H	77	56
BELMONT ABBEY	JAN. 15, 1955	H	83	75
ERSKINE	JAN. 17, 1955	H	110	71
VALDOSTA STATE	JAN. 22, 1955	H	115	75
U. OF TAMPA	JAN. 28, 1955	H	108	55
MERCER	FEB. 1, 1955	T	71	63
STETSON	FEB. 2, 1955	H	100	91
ROLLINS	FEB. 5, 1955	H	78	66
PIEDMONT	FEB. 10, 1955	H	124	78
SPRING HILL	FEB. 12, 1955	H	80	75
MERCER	FEB. 15, 1955	H	86	62
NORTH GEORGIA	FEB. 19, 1955	H	95	47
FLORIDA SOUTHERN	FEB. 21, 1955	T	74	62

District 25 N.A.I.A. Playoffs

MERCER	FEB. 28, 1955	TALLAHASSEE	96	79
FLORIDA STATE	MAR. 1, 1955	TALLAHASSEE	83	91 (L)
			2166	1744
			(90.3)	(72.3)

WON 20 — LOST 4
14 Game Winning Streak

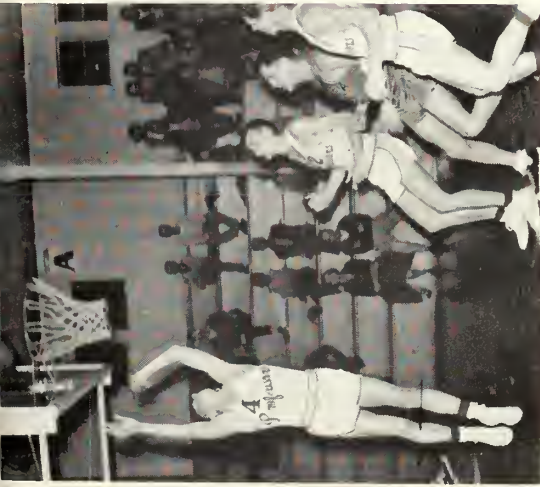

Ward makes the hard way against Tampa.



THE TEAM

Left to Right, Front Row: Jimmy Prentice, Manager; Garland Campbell, Ralph Spurlack, Dan Wallen, Wesley (Buddy) Ward, Howard (Bo) Warren, Emary Clements, Louis Cunningham, Norman (Skeeter) Griffin, and Larry Evans, Trainer. Back Row: Assistant Coach J. I. Clements, Dave Esmonds, Jimmy Fard, Doug Carry, Ronnie Rush, Chester Webb, Larry Heath, Jackie Kidd, Herbert Haustan, and Head Coach J. B. Searce.



The playmaker —
DON WALLEN
Sophomore



The leading scorer —
CHESTER WEBB
Junior

This is a pretty close-in for Warren.

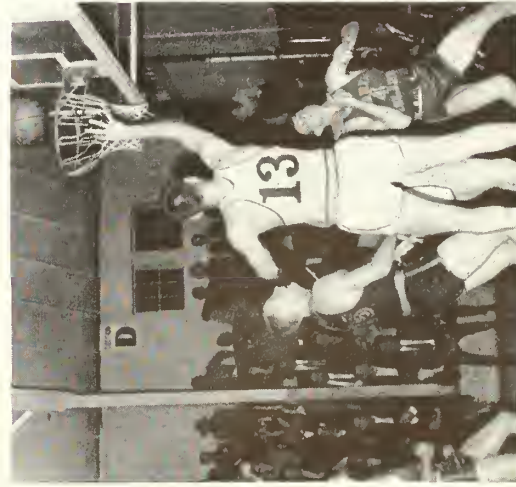



GARLAND CAMPBELL
Freshman



DOUG CORRY
Sophomore



HOWARD (BO) WARREN
Sophomore



RONNIE RUSH
Freshman



WESLEY (BUDDY) WARD
Junior



JIMMY FORD
Sophomore



EMORY CLEMENTS
Junior



NORMAN (SKEETER) GRIFFIN
Freshman



LOUIS CUNNINGHAM
Freshman



RALPH SPURLOCK
Sophomore



JOE AXELSON
Sports Publicity



Coch Sceore presents Webb with the ball he used to break the school record for most points in career.



Warren and Webb prove they've been in the library.



Webb takes no chance as he stuffs one against Mercer.

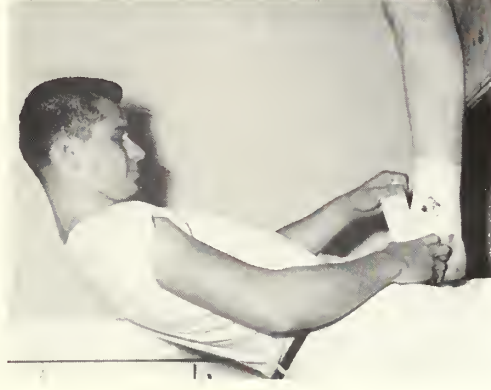

LARRY EVANS
Trainer



COACH J. I. CLEMENTS
Basketball Assistant

1955 WAS QUITE A BASKETBALL YEAR AT G.T.C.

Won 20 — Lost 4

7th in nation in points per game (90.3)

3rd in nation in winning margin (17.6)

Webb 12th in nation in scoring (28.5)

Webb unanimous Atlanta CONSTITUTION All-State selection

14 game winning streak

Ranked third by Dunkel system in Georgia, Florida, and South Carolina

Broke 31 all-time school records

Webb set new one season (792) and career (1657) records

Warren third highest scorer in school history (498)



Wallen scores against Florida Southern.

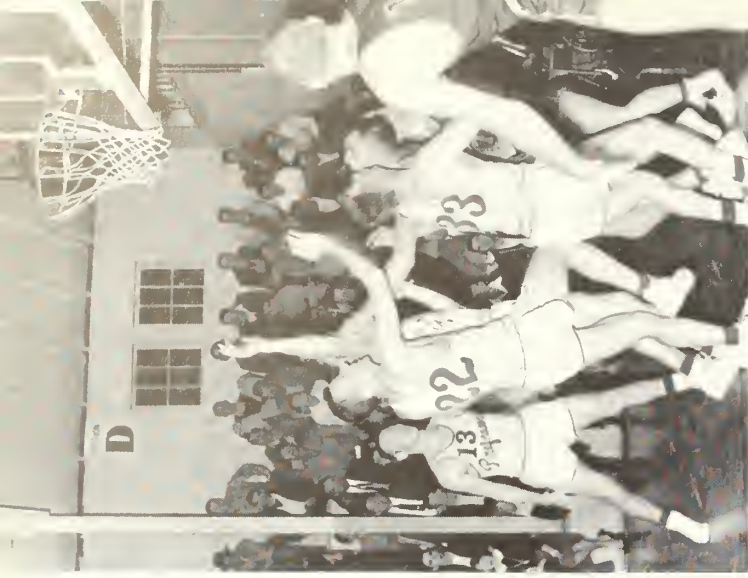

It gets pretty rough under that board!



BETTY JO COLLINS



BEVERLY FAYE PERKINS

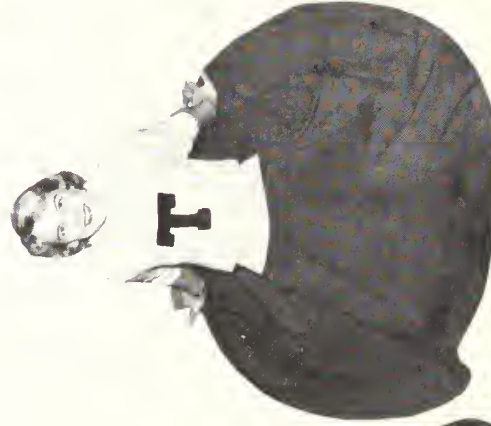

MARTHA EVANS



DIANA BAIR



ANN WHIDDON



LENA MCNEAL

The Team That Never Loses



THE TEAM

Front Row, Left to Right: Kelly Powell, Billy Hobbs, Roy Alewine, Frank Coleman, Norman Griffin, Don Wallen, Dave Esmonde, Leslie Odum, and Howard Warren. Back Row: Monoger Charles Iddens, Clyde Little, Jock Maxwell, George Morrell, Vondell Holl, Jimmy Ford, Preston Sizemore, Tommy Howard, Coach J. I. Clements and Trainer Lorry Evans. Not Shown: Emory Clements.

BASEBALL

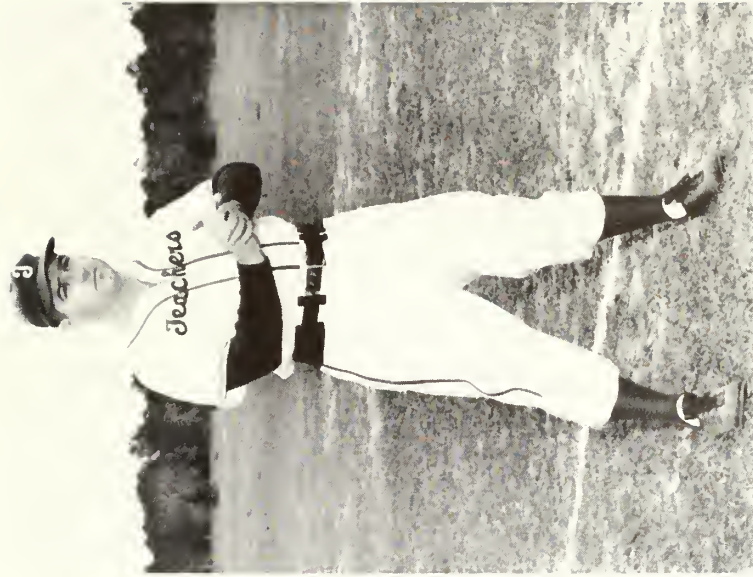

J. I. CLEMENTS
The Coach

THE 1955 SCHEDULE

G.T.C. 14	AMHERST 9
G.T.C. 6	AMHERST 7 (L)
G.T.C. 24	ERSKINE 4
G.T.C. 31	ERSKINE 5
G.T.C. 1	NEWBERRY 4 (L)
G.T.C. 9	NEWBERRY 4
G.T.C. 13	PIEDMONT 1
G.T.C. 12	OGLETHORPE 2
G.T.C. 16	OGLETHORPE 1
G.T.C. 7	VALDOSTA STATE 3
APRIL 8-H	VALDOSTA STATE
APRIL 9-H	VALDOSTA STATE
APRIL 11-T	ERSKINE COLLEGE
APRIL 12-T	ERSKINE COLLEGE
APRIL 13-T	NEWBERRY COLLEGE
APRIL 15-H	NORTH GEORGIA
APRIL 16-H	NORTH GEORGIA
APRIL 21-H	OGLETHORPE
APRIL 26-T	MERCER
APRIL 29-H	FLORIDA STATE
APRIL 30-H	FLORIDA STATE
MAY 2-H	MERCER
MAY 5-T	NORTH GEORGIA
MAY 6-T	PIEDMONT
MAY 7-T	PIEDMONT

THE 1954 RECORD

G.T.C. 3	DAVIDSON 1
G.T.C. 6	ERSKINE 3
G.T.C. 1	ERSKINE 5 (L)
G.T.C. 5	PIEDMONT 2
G.T.C. 2	PIEDMONT 1
G.T.C. 10	CAMP GORDON 9
G.T.C. 3	NORTH GEORGIA 2
G.T.C. 12	NORTH GEORGIA 0
G.T.C. 5	MERCER 7 (L)
G.T.C. 4	FLORIDA STATE 7 (L)
G.T.C. 0	NEWBERRY 2 (L)
G.T.C. 3	ERSKINE 8
G.T.C. 5	PARRIS ISLAND 4
G.T.C. 0	PARRIS ISLAND 1 (L)
G.T.C. 8	PIEDMONT 2
G.T.C. 8	PIEDMONT 4
G.T.C. 0	NORTH GEORGIA 3 (L)
G.T.C. 7	ERSKINE 8 (L)

WON 10 — LOST 8



PRESTON SIZEMORE
Outfield



HOWARD (BO) WARREN
Outfield



TOMMY HOWARD
First Base

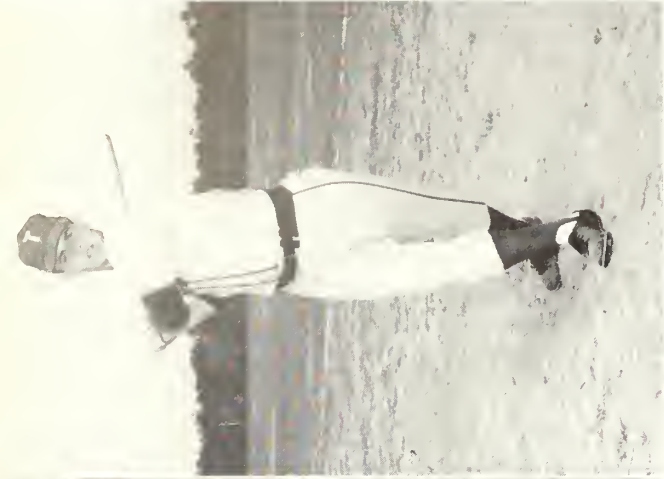

DAVE ESMONDE
Outfield



CLYDE (ACE) LITTLE
Pitcher

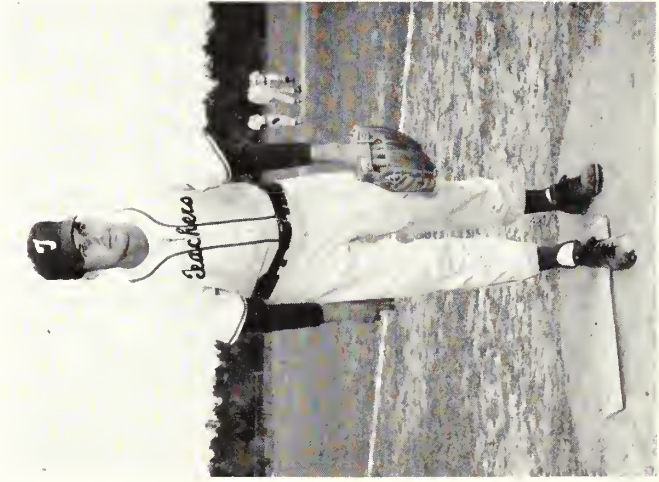

JACK MAXWELL
Pitcher



VONDALL HALL
Pitcher

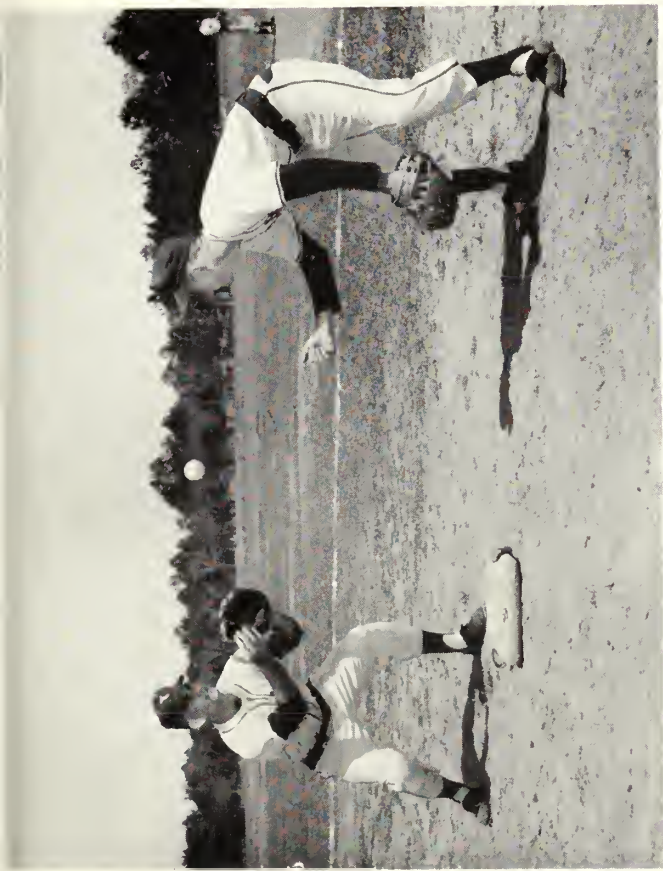

G.T.C.'s best doubleplay combine in years, Don Wallen and Norm Griffin.



JIMMY FORD
Catcher



LESLIE (WIMPY) ODUM
Pitcher



KELLY POWELL
Third Base



ROY ALEWINE
Pitcher





ENTRANCE TO...

Crowning Events

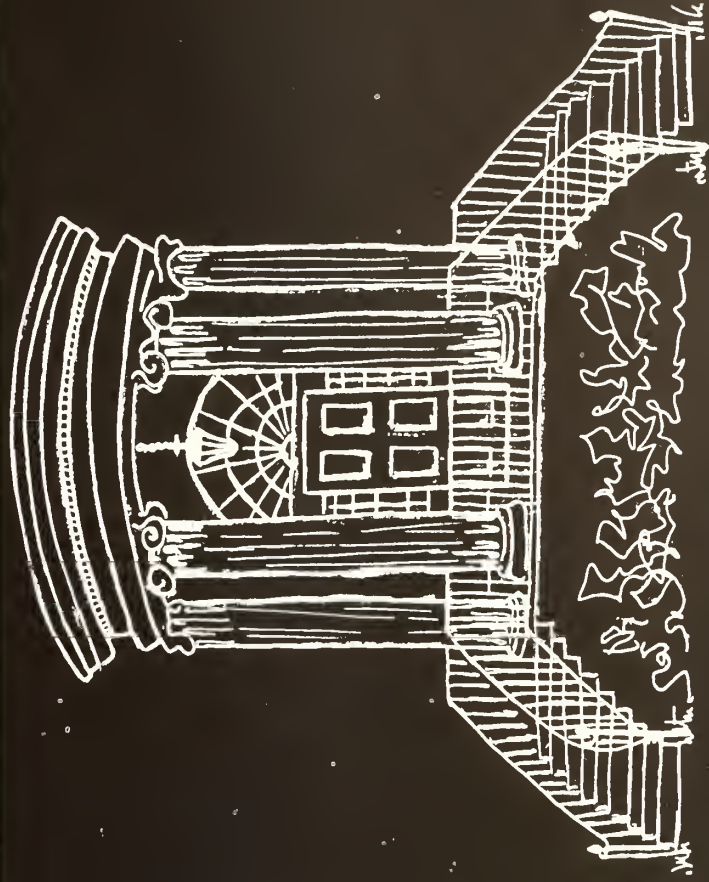

FEATURES

Glimpse our Beauties . . .



I was afraid I'd trip . . .



"I'm so happy!"



The Top Five . . .

Ladies and Gentlemen of the Court.





Diana Bair

. . . MISS TC of 1955

Sponsored by Industrial Arts Club

Escorted by Cliff O'Neal



Mary Alice Jones

SECOND PLACE

Sponsored by Music Education Club

Escorted by Vondall Hall



Sylvia Bacon

THIRD PLACE

Sponsored by "T" Club
Escorted by Emory Nessmith

Eulita Carter

FOURTH PLACE

Sponsored by Cave Club

Escorted by Tabb Smith





Betty Horne

FIFTH PLACE

Sponsored by Veterans' Club

Escorted by Gene Mixon

HOMEcoming

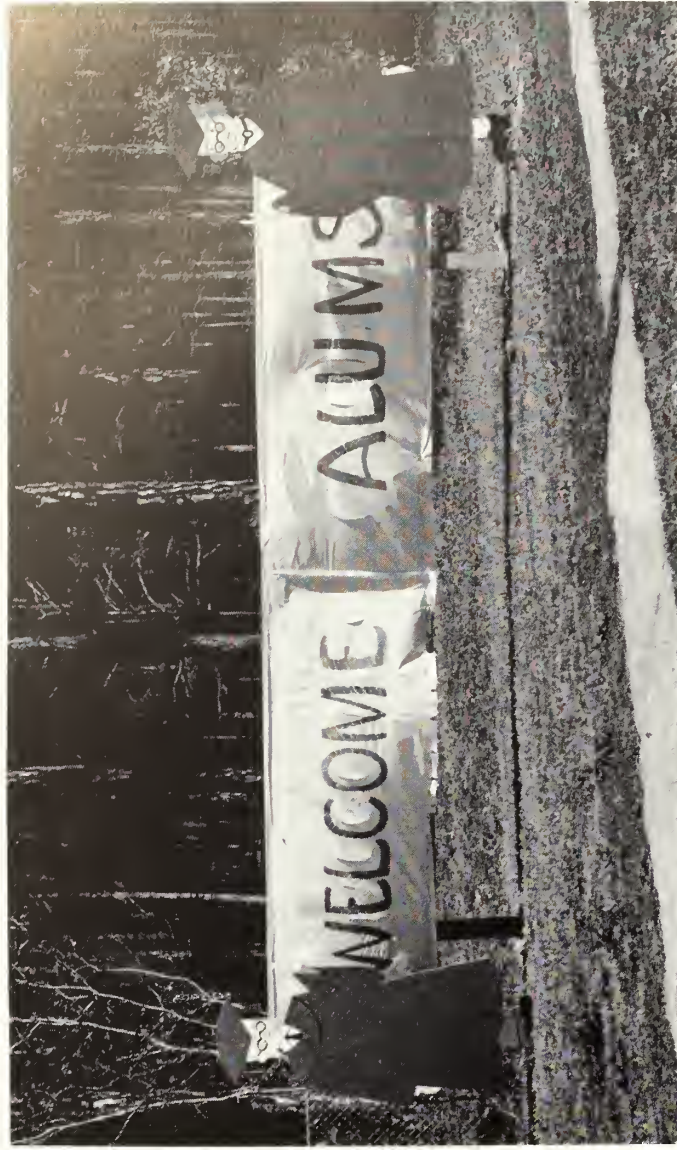

Greeting the "Grads."

East Hall's "Two Jima"



Lewis Hall's Liberty Theme.

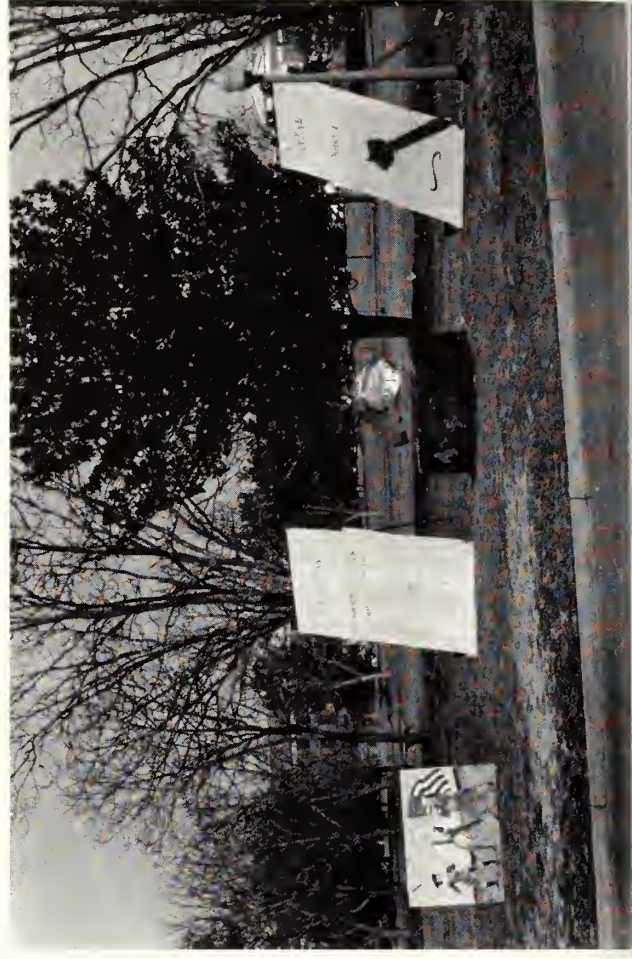

Alumnae of Georgia Teachers College return "home" each year for the annual Homecoming celebration. Festivities, at this time, include the yearly Beauty Review, the campus display competition, and the Homecoming parade. Various clubs and organizations on campus sponsor participants and entries in all of these events, winning entries receiving substantial awards. This year the wind literally "ruled" out the parade, but the Music Education Club carried through for first prize.

The theme for Homecoming this year was "Scenes From United States History." East Hall won first place in the outside display contest.

For "old" students and new, Homecoming means the renewal of old friendships and the establishment of new ones.



Cone Hall "Chu-Chu."



West Hall Pioneers.

Who's Who in 1955



NANCY ARMSTRONG
Decatur, Georgia



ANNGENE CULBRETH
Edison, Georgia



FEY CARTER
Surrency, Georgia



RONALD "BO" GINN
Edison, Georgia

Every year, students are selected from colleges throughout the United States to represent their schools in Who's Who Among Students in American Universities and Colleges. Students are nominated to membership by campus nominating committees which make their choices on the triple basis of scholarship, leadership, and citizenship. Nominations are confirmed by the Who's Who organization, which has its headquarters in Tuscaloosa, Alabama.

Selection to Who's Who is considered an honor to both the student chosen for membership in the organization and the school which he represents. Nine Georgia Teachers College students were included in the 1954-55 edition of Who's Who.



MARY ALICE JONES
Hazlehurst, Georgia



Back Row: Angene Culbreth, Fayrene Sturgis, Mary Alice Jones, Phil Norton, Cherrell Williams. Front Row: Fey Carter, Nancy Armstrong, Carl Tyson, and Ranald "Ba" Ginn.



CARL TYSON
Lenox, Georgia



PHIL NORTON
Griffin, Georgia



FAYRENE STURGIS
Statesboro, Georgia



CHERRELL WILLIAMS
Perry, Georgia

MEET YOUR FRIENDS AT THE

●

COLLEGE PHARMACY

"Where the Crowds Go"

Prompt, Courteous Service

Compliments of



S. W. LEWIS
CO.

STATESBORO

GEORGIA

Compliments of



Sorrier Insurance
Agency

Established 1888

Phone 4-2824

STATESBORO

GEORGIA

ALL FORMS OF INSURANCE



Curry Insurance
Agency

15 Courtland St.

Phone 4-2825

STATESBORO

GEORGIA

Compliments

... of ...



Franklin Chevrolet
Company, Inc.

STATESBORO

GEORGIA

Central Ga. Gas Co., Inc.

BUTANE—PROPANE

BOTTLED GAS SERVICE



STATESBORO

MILLEN

SWAINSBORO

CLAXTON

The Finest in

Movie Entertainment

at the

**GEORGIA THEATER
STATE THEATER
FAMILY AUTO THEATER**

Hal Macon, Jr., Mgr.

STATESBORO

GEORGIA

Southern Auto Stores

"Stores Covering the South"

Phone 4-2462

38 E. Main

STATESBORO

GEORGIA

**THREE REASONS FOR SAVING AT
THIS FRIENDLY ASSOCIATION**

1. Your savings are insured up to \$10,000 by the Federal Savings and Loan Corporation.
2. We offer a liberal return on your savings.
3. Convenient location. Stop in for information.

**First Federal Savings
and Loan Association**
STATESBORO GEORGIA

Hoke S. Brunson

BUICK AUTOMOBILES

ALLIS-CHALMERS

FARM EQUIPMENT

Phone 4-2141

STATESBORO

GEORGIA

Compliments

THE FAIR STORE

"Your Style Headquarters

in Statesboro For

LADIES' — MEN'S — CHILDREN'S

WEAR"

THE COLLEGE GRILL

MILK SHAKES

SUNDAES

ICE CREAM

"Good Foods"

U. S. Routes 301 & 25

STATESBORO, GEORGIA

Congratulations, Seniors

Harry W. Smith

JEWELER

20 South Main Street

Established 1919

Men's and Boys' Store

Everything For

COLLEGE STUDENTS

Dress and Sportswear

East Main Street

Statesboro



THE BEST IN COLLEGE CLOTHES

FOR

STUDENTS AND FACULTY

HENRY'S

STATESBORO, GEORGIA

Favorite Shoe Store

Shoes Fitted by X-Ray

WEATHERBIRD
VELVETSTEP
CITY CLUB
SHOES

EAST MAIN

STATESBORO

Statesboro's Only Exclusive

Shoe Store

Grimes Jewelry Co.

Diamonds — Watches — Jewelry

Silverware — China — Crystal

Fountain Pens

23 South Main Street

STATESBORO

GEORGIA

Best Wishes to the Senior Class

Alfred Dorman Company

WHOLESALE GROCERS

STATESBORO

EASTMAN

SYLVANIA

JESUP

Franklin Rexall Drugs

Statesboro Owned . . .

Statesboro Operated . . .

P. G. Franklin, Sr.

P. G. Franklin, Jr.

Est. 1908

"You Can Depend on Any Drug That

Bears The Name Rexall"

J. L. Hodges

Popular Priced Better Clothes

LADIES' — MEN'S

and

CHILDREN'S WEAR

South Main Street

STATESBORO

GEORGIA

The Best in Town for . . .

PROMPT SERVICE

Ellis Drug Co.

Fountain Service Deluxe
and

Prescriptions Filled Quickly
and Correctly

by Professional Pharmacists

Compliments of

WOODCOCK MOTOR COMPANY

Authorized Dealer

OLDSMOBILE — CADILLAC

GMC TRUCKS

STATESBORO

GEORGIA

Lannie F. Simmons

DODGE — PLYMOUTH

DODGE "Job-Rated" TRUCKS

Sales and Service

29 N. Main Street

STATESBORO, GEORGIA

Phone 4-3154

Bulloch Tractor Co.



JOHN DEERE
FARM IMPLEMENTS
TRACTORS



36 W. Main Street
STATESBORO GEORGIA

"SERVICE WITH A SMILE"



BULLOCH COUNTY
BANK

Compliments of

Collins Frozen Foods



Distributors of
DULANY FROZEN FOODS



STATESBORO GEORGIA

Standard Tractor and
Equipment Co., Inc.

FORD TRACTOR DEALERS



L. E. Tyson, owner
STATESBORO GEORGIA



Thayer Monument
Company

45 West Main

STATESBORO GEORGIA



Brooklet

**Laundry and Dry
Cleaning Service**

Owned and Operated

by

JACK WATTS

Phone 51

Brooklet, Ga.

**Statesboro Provision
Company**

Manufacturers and Dealers

ICE — COAL — COLD STORAGE

Phone 4-3132

STATESBORO

GEORGIA

**Ellis Furniture
Company, Inc.**

COMPLETE HOME FURNISHINGS

Get "The Best For Less"

39 West Main Street

STATESBORO

GEORGIA

City Dairy Co.

GRADE "A" DAIRY PRODUCTS

Pasteurized — Homogenized Milk

Ice Cream

STATESBORO

GEORGIA

Statesboro and Bulloch County

Chamber of Commerce

31 North Main

Telephone 4-3115

STATESBORO, GEORGIA

Compliments

. . . . of

Hines Dry Cleaners

27 West Vine St.

STATESBORO

GEORGIA

**United 5¢ to \$5.00
Store**

"Your Small Dime Store

With The Big Bargains"

19 North Main

STATESBORO

GEORGIA

*Success is what happens when
preparation meets opportunity*

The Friendly

SEA ISLAND BANK

SAFETY – COURTESY – SERVICE

Member F.D.I.C.

Compliments of

H. Minkovitz & Sons

DEPARTMENT STORE

SYLVANIA

STATESBORO

DOUGLAS

Compliments of

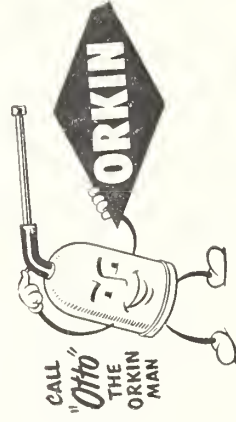

CLOTHES

FOR THE FAMILY

Orkin Exterminating
Co., Inc.

*World's Largest Pest Control
Company*

Call 4-2044

N. Vine Street

Statesboro

ROSENBERG'S

"Statesboro's Busy Dept. Store"

17 South Main

STATESBORO

GEORGIA

HODGES MOTEL

Home Cooked Food in Ultra Modern

AIR-CONDITIONED RESTAURANT



4 mi. N. on U. S. 301

Phone 3213

MR. & MRS. LOYD HODGES,

Owners—Managers

STATESBORO,

GEORGIA

BRADLEY and CONE

Seed and Feed Co.

- Baby Chicks

- Fairway Seeds

- Good Germinated Co.

- Hardware

- Poultry Supplies

STATESBORO

GEORGIA

CONSULT US FOR CUSTOM MIXING—

USE YOUR HOME GROWN GRAINS



BULLOCH MILLING

CO.

— Feeds for Every Need —

W. C. Akins & Son



HARDWARE — SPORTING GOODS

FERTILIZER

FARM IMPLEMENTS



30 EAST MAIN STREET

Compliments of . . .

TOBACCO TRAIL

COURT



STATESBORO

GEORGIA

DIAMONDS — WATCHES

JEWELRY — GIFTS

WATCH REPAIRING



LANIER JEWELERS

"Home of Hallmark Cards"

Compliments of



JONES THE FLORIST

STATESBORO

GEORGIA

C. R. POUND

*Supplier of Sinclair Products
and Goodyear Tires*



2 East Cherry Street

Office Phone 4-2653

STATESBORO

GEORGIA

WHEN YOU WANT

BETTER ICE CREAM



SANCKEN'S ICE CREAM CO.

georgia-carolina

dairies

AUGUSTA

GEORGIA

From The Tree To The Finished Products

As operators of the "World's Largest Integrated Kraft Container Plant" we are advocates of better forestry—because a major portion of the 35 million bags and 1,700 tons of paper we produce each day are made from pine trees grown in Bulloch and other Georgia Counties.



UNION BAG & PAPER CORPORATION

Savannah, Georgia



For 88 years the graduates of GTC have
looked to us for the finest in
HOME FURNISHINGS.

Your Charge Account is Welcomed.

FREE INTERIOR DECORATOR SERVICE

Lindsay & Morgan Co.
SAVANNAH, GA.



Statesboro Truck and Tractor Co.

*Farmall Tractors and Machines
International Trucks
International Freezers
and Refrigerators*

Phone 4-3332
Vine St.
STATESBORO
GEORGIA

Producers Co-operative Association

*FEED — SEED — FERTILIZER
FARM SUPPLIES AND
INSURANCE*

Telephone 4-2221
STATESBORO
GEORGIA



MORRIS LEVY'S

Savannah's Finest
STORE FOR MEN
SHOP FOR WOMEN

Sears, Roebuck & Co.

CATALOG SALES OFFICE

"Shop at Sears and Save"

Telephone 4-5448
STATESBORO
GEORGIA



Wildes Motel

STATESBORO
GEORGIA

*Compliments
of*



IN SAVANNAH

Style and Value Center
of the
Coastal Empire
Section

Where Fashions Make Their Debut

Fines

IN SAVANNAH

The Bulloch Herald

Bulloch County's Leading

Newspaper

Holder of Twenty-one Georgia Press
Association Awards and Two National
Editorial Association Awards for
Newspaper Proficiency.

GLOBE SHOE CO

SAVANNAH, GA.

FINEST FAMILY SHOE STORE
IN THE SOUTHEAST.

Quality and Service
Since 1932

Compliments of

Franklin Chevrolet
Company, Inc.

STATESBORO

GEORGIA

Donaldson-Smith
Clothing Co.

7 South Main Street

STATESBORO

GEORGIA

E. A. Smith Grain Co.

Owners and Operators of
SMITH FERTILIZER COMPANY

High Grade Fertilizer
Wholesale and Retail
Builders' Supplies

Phone 4-3511

STATESBORO

GEORGIA

Compliments of

ARTHUR BAUER'S

LaFayette Grill

"Finest Food South of New York"

South Main Street

STATESBORO

GEORGIA



Statesboro Coca-Cola
Bottling Company

SMITH-TILLMAN

MORTUARY

AMBULANCE SERVICE

Day Phone 4-2722 Night 4-2991

STATESBORO GEORGIA

Compliments of

Charles Bryant

FRUITS and VEGETABLES

Wholesale Only

STILES MOTEL

STATESBORO GEORGIA

STATESBORO GEORGIA

Best Wishes to the

Seniors

The Linoleum Shop

Floor Covering Experts

Manufacturers of

VENETIAN BLINDS

Darley's Billiards

Phone 4-3343

45 North Main

STATESBORO

GEORGIA

Johnston & Donaldson

Insurance Service

Bulloch County Bank Bldg.

STATESBORO

GEORGIA

Everett Motor Co.

DESOTO — PLYMOUTH

Phone 4-3343

45 North Main

STATESBORO

GEORGIA



When

HUNGRY, THIRSTY AND TIRED

. . . Visit . . .

THE BLUE TIDE

Where Boy Meets Girl

for

BOOKS—REFRESHMENTS—FUN

GEORGIA TEACHERS COLLEGE

COLLEGEBORO, GEORGIA





PATRONIZE

YOUR

ADVERTISERS



BOWEN FURNITURE CO.

QUALITY COMFORT ECONOMY

STATESBORO, GEORGIA

Mohawk — Kelvinator — Beautyrest — Kroehler

Samson — White — RCA — Ware

Continental — Empire



annuals of distinction . . .

Original layouts, distinctive typography and
sparkling reproduction that give your annual
the luxurious appearance impossible to obtain
by standard layout, mass-production methods.

Bowen, Long & Young, Inc.

ANNUALS OF DISTINCTION

110 TRINITY PLACE
DECATUR, GEORGIA



ZACH S. HENDERSON LIBRARY



0 2001 0488997 3

