

Georgia Southern University

## Georgia Southern Commons

---

Geechee Yearbook

Special Collections at Lane Library (Armstrong)

---

1963

### Geechee 1963

Armstrong College

Follow this and additional works at: <https://digitalcommons.georgiasouthern.edu/armstrong-geechee-yearbook>

---

#### Recommended Citation

Armstrong College, "Geechee 1963" (1963). *Geechee Yearbook*. 27.  
<https://digitalcommons.georgiasouthern.edu/armstrong-geechee-yearbook/27>

This book is brought to you for free and open access by the Special Collections at Lane Library (Armstrong) at Georgia Southern Commons. It has been accepted for inclusion in Geechee Yearbook by an authorized administrator of Georgia Southern Commons. For more information, please contact [digitalcommons@georgiasouthern.edu](mailto:digitalcommons@georgiasouthern.edu).





Geechee



1963



**FOR REFERENCE**

Do Not Take From This Room

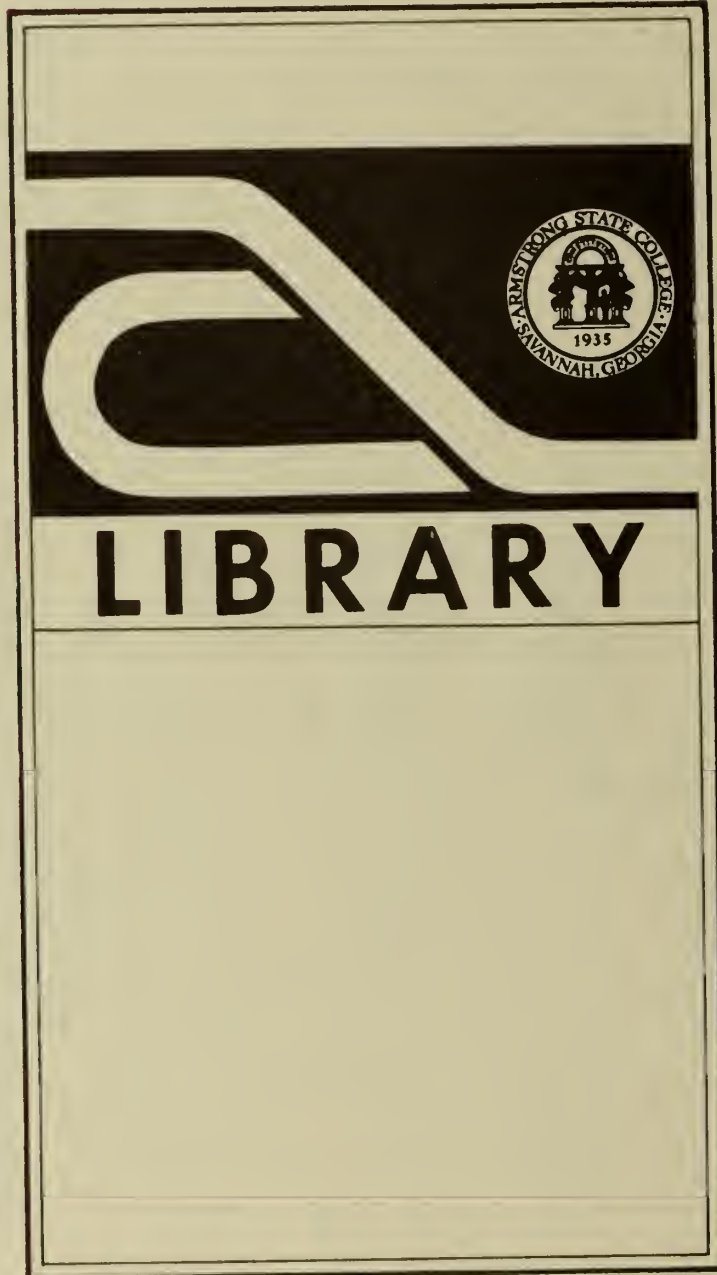









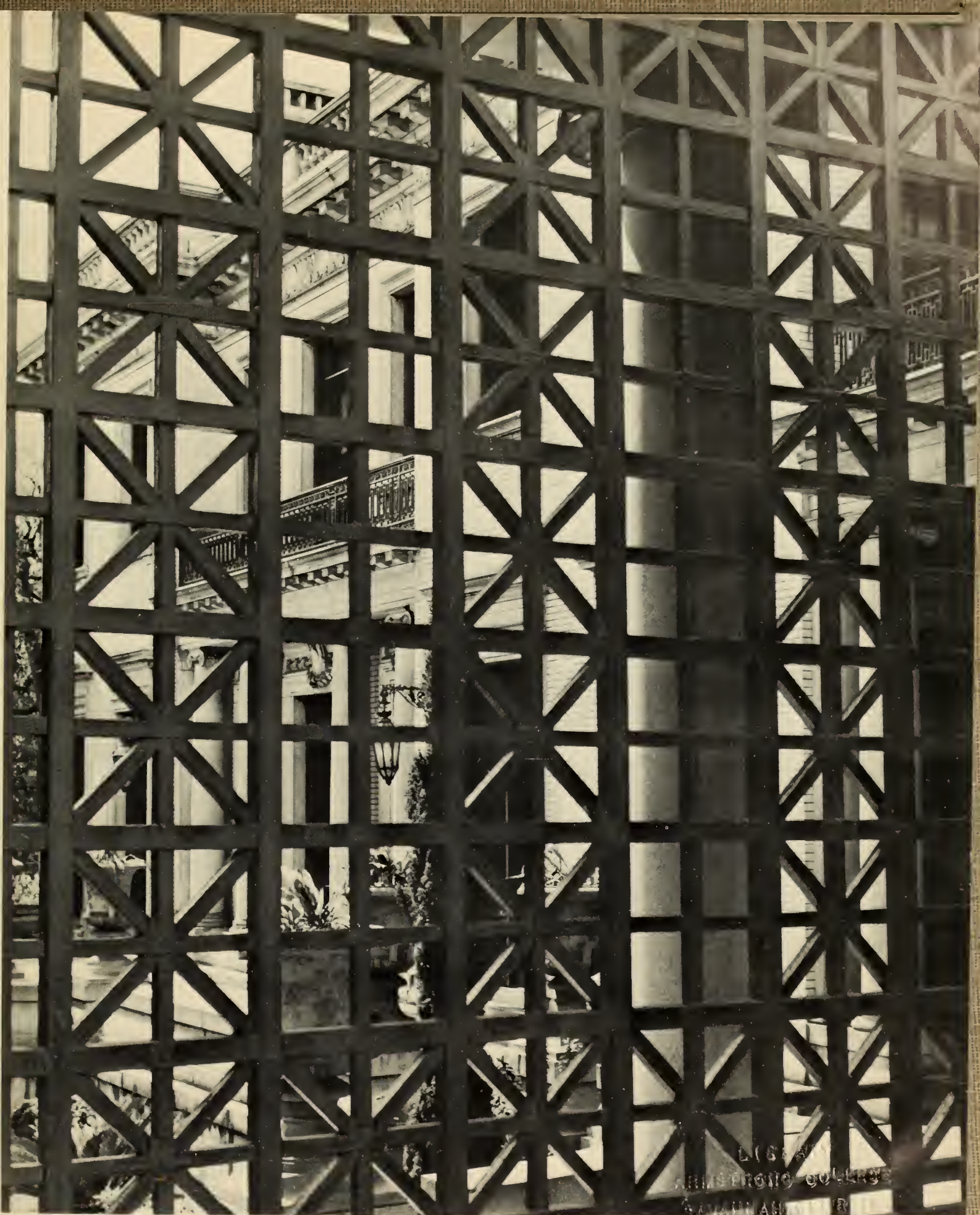

36665

1963 'Beecher



# Armstrong College of

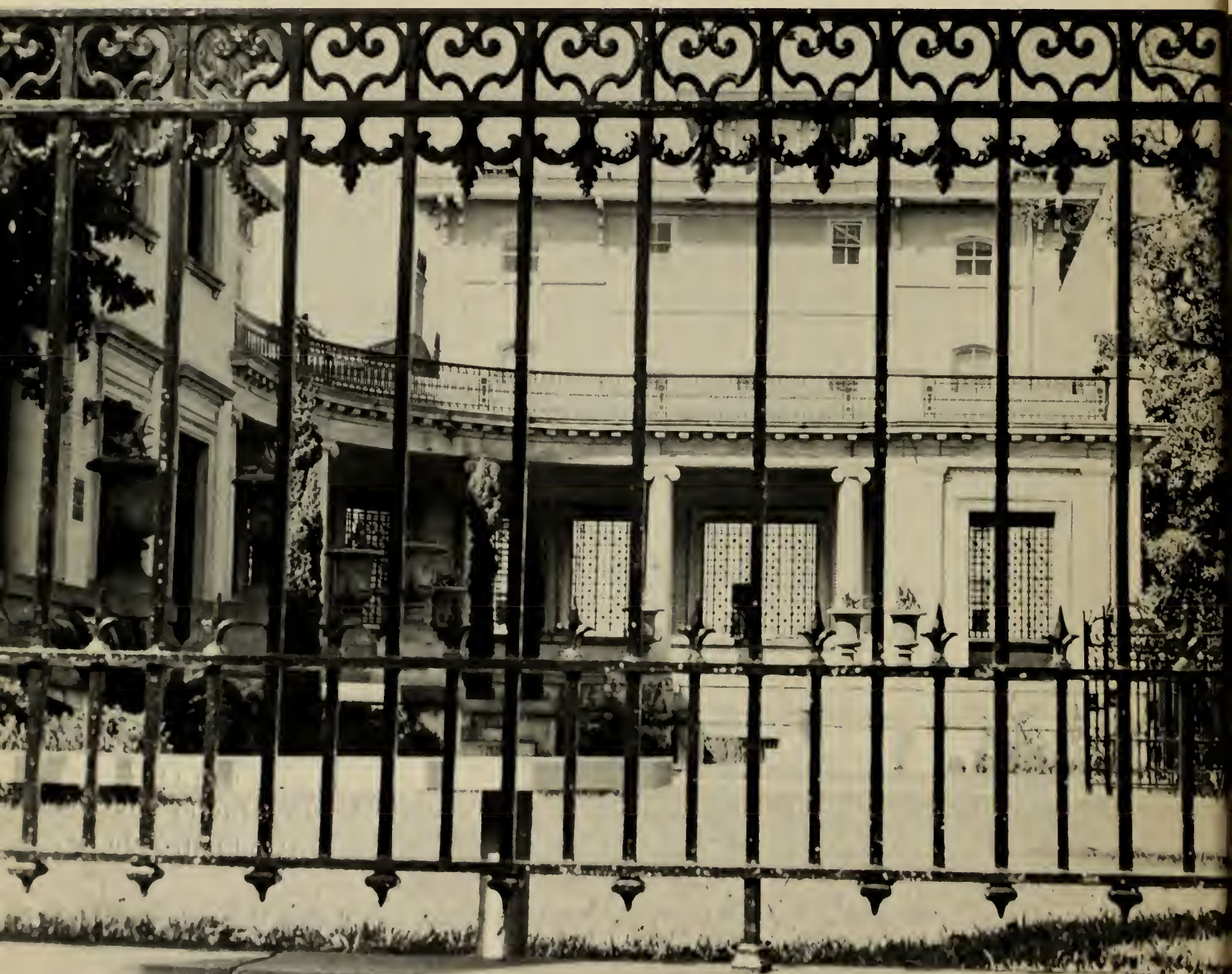



# Savannah



Savannah, Georgia  
1963







# Table of Contents

Dedication

Administration

Classes

Beauties

Organizations

Sports

Features

Advertisements









# 1963 'Geehee Dedication

## TO ROY J. SIMS

The staff of the annual respectfully dedicates the 1963 'Geehee to Coach Roy J. Sims.

A member of the Armstrong faculty since 1955, Coach Sims completed his undergraduate work at David Lipscomb College and received his Master's Degree in Physical Education from the University of Tennessee.

As instructor of physical education, chairman of the Physical Education Department, and coach of the basketball and baseball teams at Armstrong, Mr. Sims has earned the respect of the students and constructively influenced them in their enjoyment of sports and recreation.

Best wishes for your continued success, Coach Sims!







Faculty  
and  
Administration





# *The Armstrong College Commission*

Dr. Irving Victor, *Chairman*

Dr. H. Y. Charbonnier

Mr. Frank Hill

Mr. Frank Barragan, Jr.

Mr. Grady L. Dickey

Mr. Arthur Jeffords



President Hawes and Dr. Irving Victor





*President Foreman M. Hawes*



Jack H. Padgett, *Registrar*



Jule C. Rossiter, *Comptroller*



Joseph I. Killorin, *Academic Dean*





J. Harry Persse, *Dean of Students*



Nellie H. Schmidt, *Admissions Officer and Assistant Registrar*



Mary H. Strong, *Director of Community Services*



Warren Shuck, Chairman,  
*Student Personnel Services*



Frances Mull,  
*Secretary of Student Personnel Services*



Muriel McCall, *Librarian*





Elizabeth Pound, *Manager of Student Center*



Marjorie Mosley, *Administrative Assistant and Secretary to the President*



Frances Utermark, *Assistant to the Registrar*



Corinne McGee, *Bookkeeper*



Eleanor Salter, *Library Secretary*



Addine Leitch,  
*Secretary, Alumni Office*



Helen Meighen,  
*Secretary, Community Services*



Elizabeth Howard,  
*Secretary, Academic Dean*



Sara Beth Tuten,  
*Assistant to Admissions Officer*





Min Campbell, *Veterans Affairs Officer*



Bertis Jones, *Secretary, Registrar's Office*



Mary Kearney, *Switchboard Operator*



Phyllis Cartwright,  
*Catalog Librarian*



Norma Calloway, *Secretary,  
Comptroller's Office*



# Humanities



Joseph Green



Margaret Lubs, *Chairman*



Josephine Amari



Harry Persse





Jack Fowler



William Starrs



Lorraine Anchors



Loretta Edge



*History &  
Political Science*



Orson Beecher, *Chairman*

Richard Haunton



## *Biology*



Leslie Davenport, *Chairman*



Hannah Holleman

*Psychology and  
Sociology*



Manning Hiers



Dorothy Thompson, *Chairman*



Elizabeth Mason



# *Chemistry*



Aleen Williams, *Chairman*



Frank Brimelow

# *Physics*



John desIslets

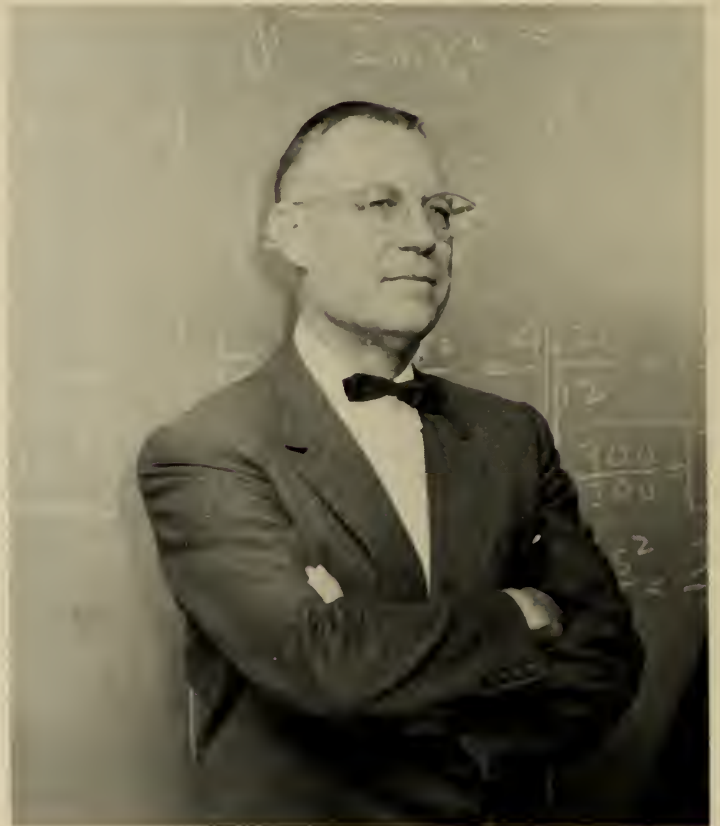

Robert Rockwell



William Travis



# *Physical Education*



Lorraine Bonnell



Roy Sims, *Chairman*



Lawrence Tapp

# Mathematics



Robert Stubbs, *Chairman*



William Winn



Hartley Eckerson



# *Business Administration*



Jean Vining



Lamar Davis, *Chairman*



John McCarthy







# Classes



# *Sophomore Class*



## SOPHOMORE CLASS OFFICERS

Judy Grey . . . . . *Vice-President*  
Elaine Constantine . . . . . *President*  
Sandy Gray . . . . . *Secretary*  
Ronnie Wallace . . . . . *Treasurer*



# CLASS OF 1963

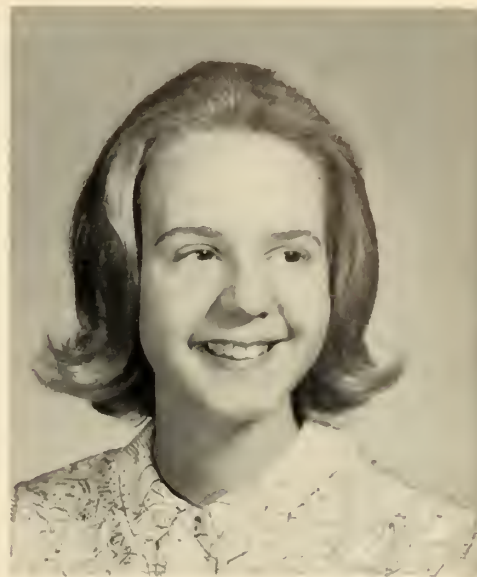

Mary Susan Barragan

Henry Caldwell Bates



Melissa Olive Beecher



Karl Smith Bowers



Denis Alan Braslow



Margaret Louise Brodhead

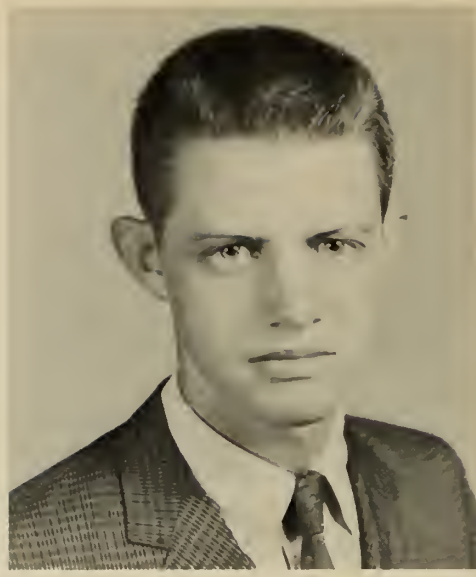

James Willis Cain



John Michael Carmichael



Elna Elizabeth Carter



Mary Lynn Clark



Barbara Elaine Constantine



Thomas Randolph Cooper, Jr.



Eugene Hudson Cowart, Jr.

Michael John Davies



Pamela Edwards Davis





Brenda Jean Dozier



Reggie Lee Eakin

Carol Clair Eicholz



Robert Michael Farthing



Charles Edwin Feuger, III



Dolly Janell Fulcher



Patricia Shellman Gaillard



Kay Clancy Garvin



Marvin Geller

Brenda Joniece Gooding





Edward Goodove

Mary Sandra Gray



Joanne Maida Green



Bruce William Greene



Judith Eileen Grey





Johonna Patricia Gugel

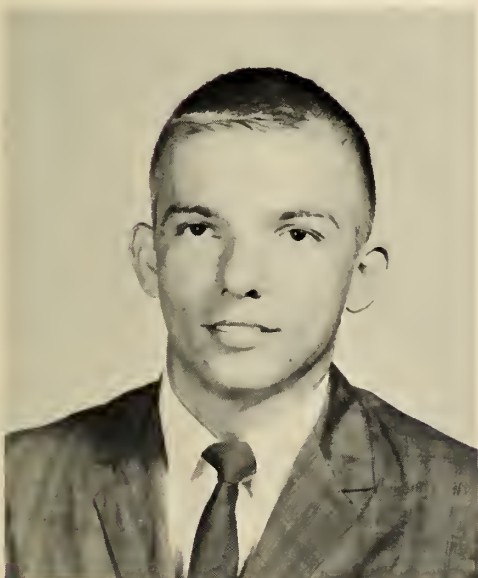

Gary William Hagan



Rebecca Louise Harris

Harry Porter Hicks, Jr.



Judith Laverne Holmes





Beverly Catherine Johnson



Susan Terri Johnson



William Horace Keating, Jr.



Benicia Faye Kelley



Betty Jean Kelly



Sara Ruth Lanier



Barbara Lee



Marsha Ann Lipsitz

Mae Nancy McCauley



Catherine Jean Melroy





Judith Ann Metts



Herman Ray Mongin

Marie Lula Morace



Sara Ellen Neesmith



Alan Martin Padgett



Gloria Jean Peacock



Carolyn Ann Phail



Theodore Eugene Raymond



Lynn Reese Register

Cheryl Elaine Richman





Burney Windburn Riggs, Jr.



John Easterling Roberts, Jr.



Randal Augustus Robinson, Jr.



Wendy Jean Rogers



James Arlie Rowe



Julius Iry Sharpe



Nancy Kay Simoneaux



Anne Theresa Sheehan

Beverly Martha Shelton

Robert Edward Smith





Christine Mae Spivey



John Donald Stewart



John Solomon Swinson



Doris Diane Thacker



William Carlisle Thacker



Barbara Jean Tillman



Beryl Wagner



Clara Helene Wilson

Ronald Lolan Yarbrough



William Edward Young



# *Freshman Class*



## FRESHMAN CLASS OFFICERS

Jane Powers.....*Secretary*  
Jim Schmidt.....*President*  
Sandy Bridges.....*Treasurer*  
Jim Ramsey.....*Vice-President*





Marolyn Agro



Virginia Alexander



Alice Alnutt



Thomas Andrews



Robert Batten



Harry Baxley, Jr.



Judy Benton



Helen Blackwood



Ronnie Benford



Earl Bland



Edward Bland



Charles Blissett



Danny Blicht



David Blicht



Fred Boyd



Andrew Bowen



Loretta Boyd



Barbara Boykin



Ned Branch



Paula Brannen



Sandra Bridges





Clay Brooks

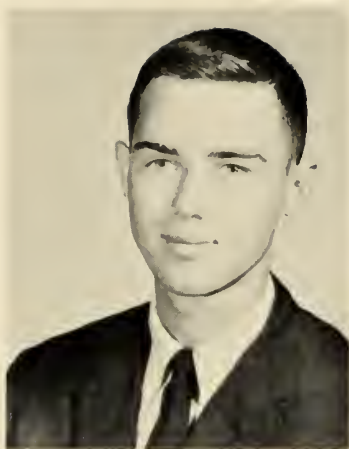

Carlton Brown



Ira Buffington, Jr.



Marilyn Burke

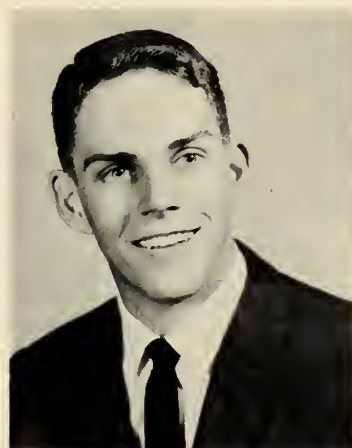

William Burkhalter



Rae Nelle Burnsed

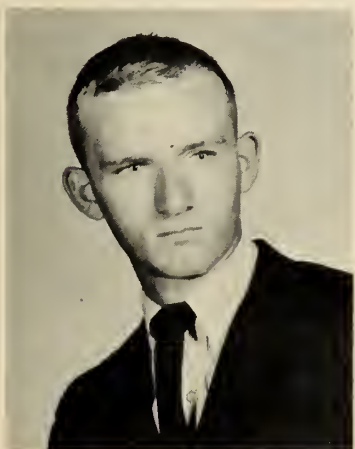

Terry Burnsed



Kay Carpenter

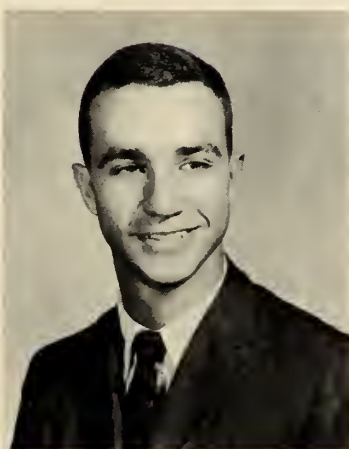

Charles Carroll, Jr.



Stewart Carpenter



Dennis Carter



Michael Carter



Perry Carter, Jr.



Randee Carter



Horace Case

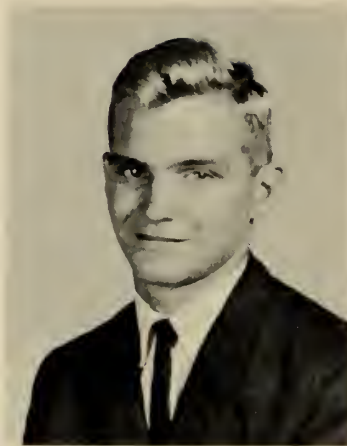

Robert Cawley



Guy Chambless, III



Beth Clark



Henry Cleland



Robert Connor



Guerry Jean Cook



Ruth Crafts





Edward Daly



Roslyn Daniel



Bernard Deason



Joan Denmark



Byron Dixon



Michael Dobbs



Marie Doyle



Tommy Drew



John Durden



Eva Dukes



Joe Dyer



Nancy Edenfield



Sherry Edenfield



Allen Ederly



Mary Etta Ellis



Marty Embry



Janet Fields



Stephen Foster



Andrea Fountain



Alfred Gnann



Diane Garvis



Charles Goldsmith





Linda Goldstein



Grace Goodove



Otis Gray



James Grayson



Jessica Hales



Sue Hall



Susan Hamilton



James Hampton



Jane Harris

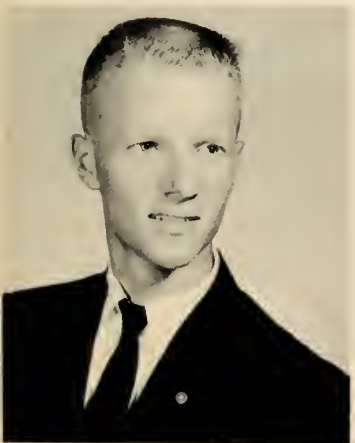

James Harley, Jr.

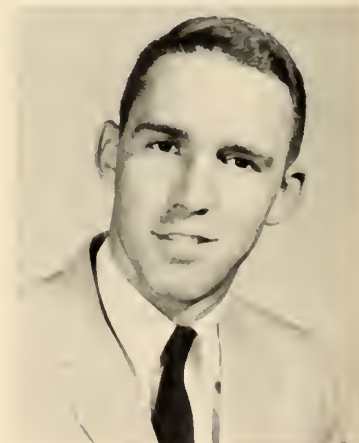

Lane Hatcher



William Heitmann



Wayne Henderson



Robert Hill, Jr.



William Hinely



Linda Hobbs



Harlan Hostetter



Johnny Hunter



William Johnson



Peggy Karacostas



Mary Kavanaugh



Carol Keaton





Dwight Kelley



Faye Kirschner



Daniel Kramer



Joe Lane



Virginia Lanier



Patsy Lane



Emory Lee



Helen Lee



Iris Levin



Lynda Leonard



Jack Lightfoot



Terrell Lott



Jane Love



Joe McCarthy



James McDaniel



Ann McGill



Jane Malaier



Millie Marano



Rena Marcus



Sandra Matlock



Gene Medino



Peggy Mincey





Robert Minis



Harry Moore



William Mordecai, Jr.



Andrea Mosely



Philip Murphy, III

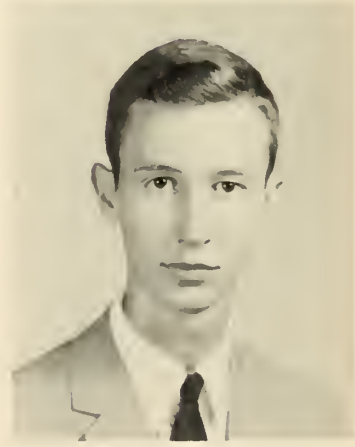

James Nail



Ralph Nelson



Dudley New



Judy Nunn



Bob Nordman



Elizabeth Anne Orton



James Oscar

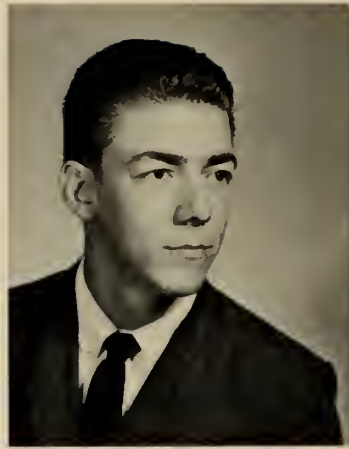

William Page



Norman Pascarella



Linda Pelli



Carolyn Perkins



David Plank



Jane Powers



Jean Powers



Edward Ragan, II



Shirley Raiford



Henry Rawl, III





Charlie Ray



Linda Reddick



Jay Redish



Lura Register



Janet Reiley



Robert Riley



Daniel Ross

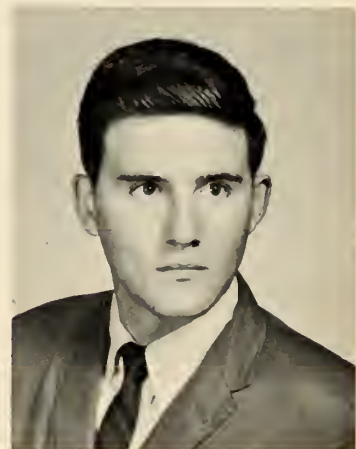

Eugene Rushing



Susan Schoelkopf



Vincent Saunders



Gwendolyn Sellers



Patricia Sellers



Carol Seyle



Wayne Shannon



Billy Shearin

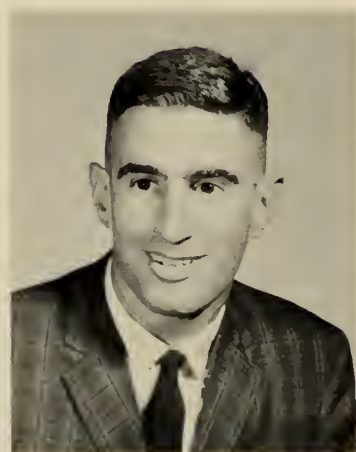

Allen Shensky



Georgie Slack



William Smiley



Cathy Smith



Rose Smith



William Smith



DeWitt Stafford





John Stanley, Jr.



Michael Staubes



Roy Strozier

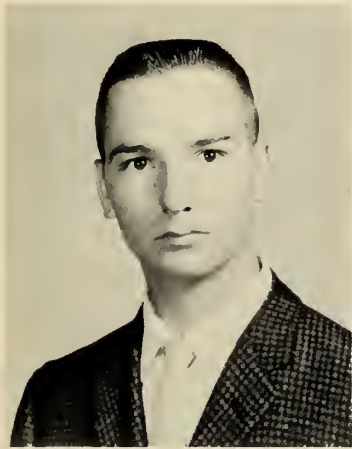

William Sweatt



Nick Szychowski



Thomas Taggart



Linda Tedder



Carl Thompson



Randall Thompson



Judy Thompson



Frank Tilton



Tom Tippett



Leon Tomlinson



Anne Tootle



Charles Traver



Carolyn Traynham



Pat Trudell



Martha Ann Tullis



Travis Turner



Peter Vasta



James Walea



Lynn Warren





Dale Weeks



John Welch



William Whitten



Linda Wilder



Jeanne Williams



James Wilson



Judy Wilson



James Winters



P. C. Wu



Nancy Youmans



Melinda Worden



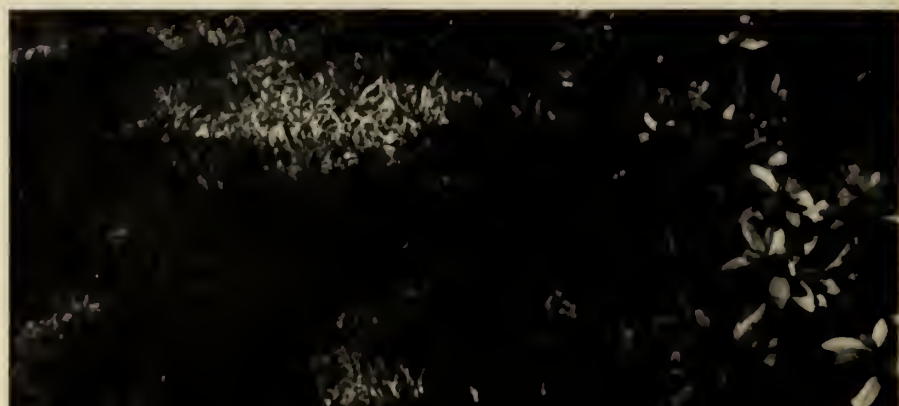
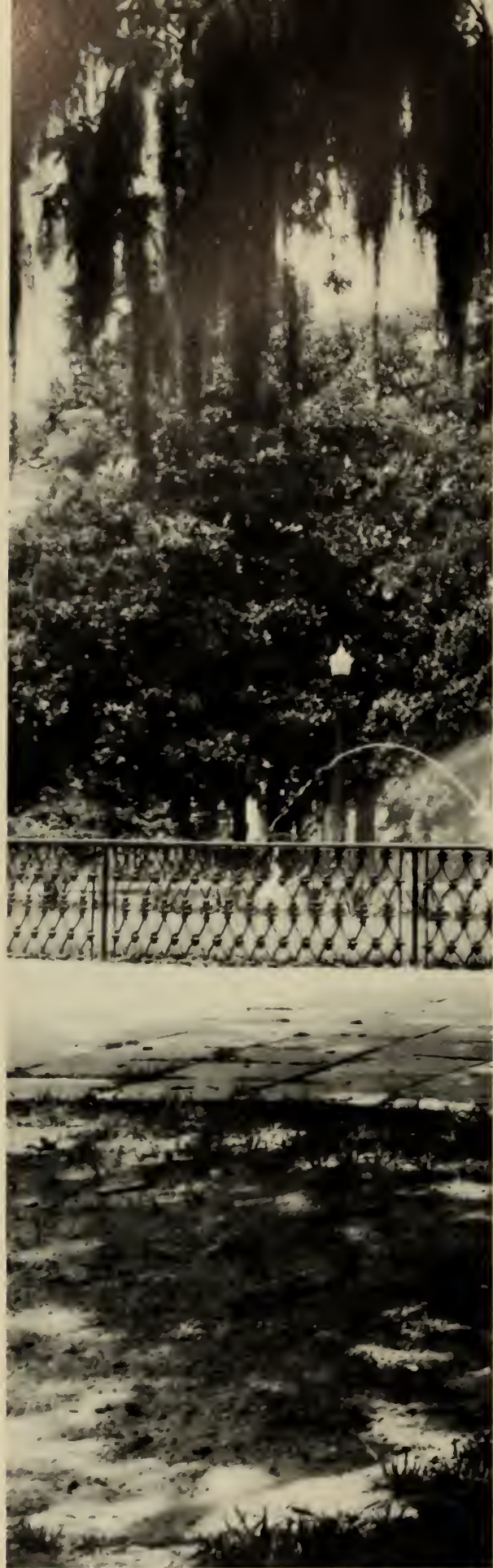



B  
E  
A  
U  
T  
I  
F  
E  
S



## *Miss Andrea Mosely 1963 'Geechee Queen*

Miss Andrea Mosely, 1963 'Geechee Beauty Queen, is an eighteen year old freshman who plans to major in music. Andrea plays the piano, sings, and is active in the Glee Club, The Student Senate and the Wesley Foundation.

Representing the Wesley Foundation in the 'Geechee Beauty Review, she won the hearts of the judges with her charm, poise and beauty.











JAN FULCHER





SANDY GRAY





HELEN HEIDT





BEVERLY JOHNSON

O  
r  
g  
a  
n  
i  
z  
a  
t  
i  
o  
n  
s









Don Stewart, Anne Sheehan, Billy Keating, Rochelle Boblasky, Charles Goldsmith, Jan Whitson, Joe Dyer, Andrea Mosely, Vincent Helmly, Marsha Lipsitz, Tommy Cooper, Danny Blich, Randall Robinson.

## *Student Senate*



Pam Davis, Treasurer; Sandy Gray, Secretary; Elaine Constantine, President; Jim Schmidt, Vice President.





Betty Kelly, Virginia Lanier, Jim Ramsey, Tom Tippett, Roslyn Daniel, James Harley, Mary Etta Ellis, Danny Blich, Brenda Gooding.

Jane Malaier, Jeanne Williams, Billy Moon, Bettie Anne Orton, Jimmy Woolen, Joan Denmark, Sue Hall, Jane Powers, Jane Love, Ellen Neesmith, David Blich, Jean Powers, Pam Davis.

## *Baptist Student Union*



Wendy Rogers, Joyce Knox, Rose Smith, Alan Padgett, Joe Dyer, Mr. Jack Padgett, Advisor.

Ruth Lanier, Pianist; Don Stewart, Senator; Martha Ann Tullis, 2nd Vice President; Mike Carmichael, 1st Vice President; Nancy McCauley, President; Sandy Gray, Secretary; Reggie Eakin, Song Leader.





## *B'nai B'rith Young Adults*



*First Row, Marvin Geller, Iris Levin, Cheryl Richman, Marsha Lipsitz, Diane Garvis. Second Row, Leo Sable, Edward Goodove, Grace Goodove.*



*Linda Goldstein, President; Miss Aleen Williams, Advisor.*





Chris Murphy, Treasurer; Elaine Constantine, Secretary; Tommy Cooper, Senator; Ann McGill, President.

## *Canterbury Club*

*First Row:* Billy Keating, Elaine Constantine, Helen Heidt, Judy Benton, Ann McGill, Betty Croghan. *Second Row:* Phil Murphy, Tommy Cooper, Dwight Kelley, Chris Murphy.





# Newman Club



Chuck Feuger, Senator; Anne Sheehan, Secretary; Father Lawrence Lucree, Steve Freel, Vice President; Marie Clancy, President.

*First Row:* Eddie Pigmen, David Seitz, Linda Pelli, Helen Lee, Peggy Mincey, Susan Davis, Mickey Zaro, Catherine Melroy, Mary Cavanaugh. *Second Row:* Kerry Hamarat, John Rourke, Laurens Mills, Pat Trudell, Pat Gugel, Marie Doyle, Millie Marano, Dan McFeely, Bernie Deason, Vincent Saunders.







Mike Farthing, Andrea Mosely, Wayne Shannon, Ronnie Yarbrough, Harry Moore, Randall Robinson, Jake Rawl, Tony McAleer, Charles Carroll.

## *Wesley Foundation*

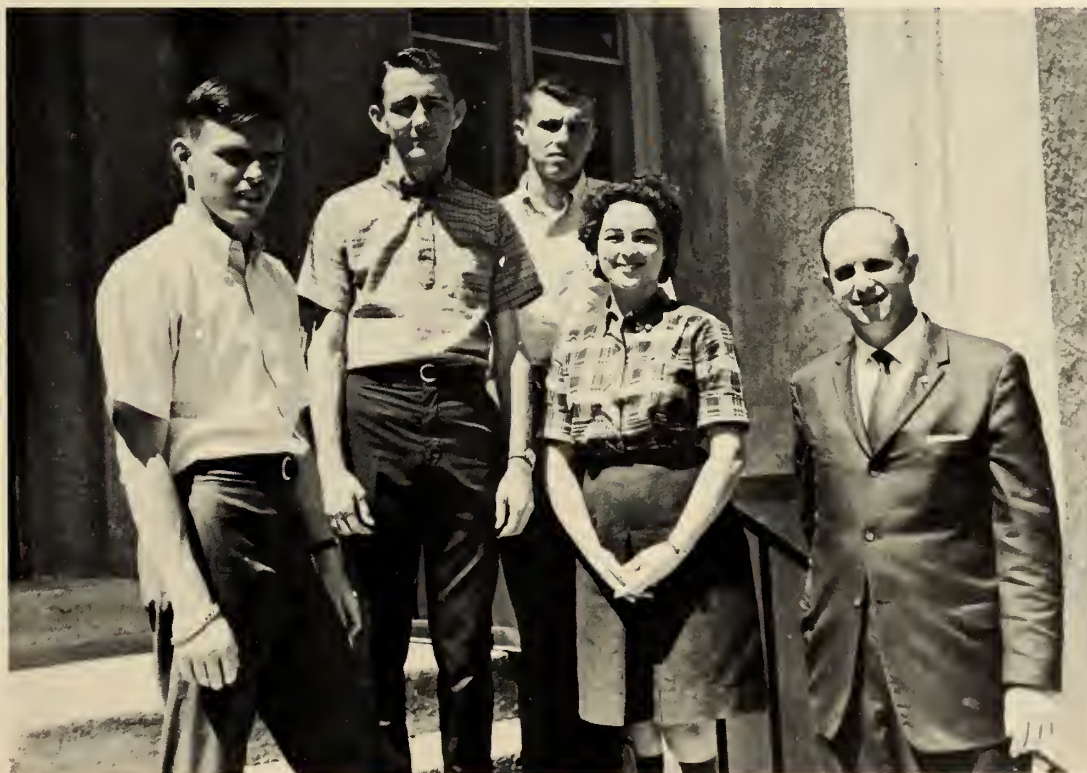

Ronnie Yarbrough, President; Randall Robinson, Senator; Mike Farthing, Vice President; Andrea Mosely, Secretary; Rev. Emmett Davis, Advisor.



# The 'Geechee



Pam Davis, *Editor-in-Chief*



Anne Sheehan, *Business Manager*



Betty Kelly, *Freshman Class Co-Editor*



Linda Dickey, *Freshman Class Co-Editor*



Chuck Feuger, *Sports Editor*



Billy Keating, *Staff Member*





Rochelle Boblasky, *Business Staff*



Susan Barragan, *Sophomore Editor*



John Welch, *Art Editor*



Billy Moon, *Photographer*



Marsha Lipsitz, *Associate Editor*



Reggie Eakin, *Features Editor*





Cathy Smith, *Reporter*



Mike Davies, *Editor*

## *The Inkwell*



Jane Love, *Exchange Editor*



Carolyn Traynham,  
*Sports Editor*



Wendy Rogers, Judy Benton, Pam Davis, *Reporters*



Billy Keating, *Feature Editor*



## *The French Club*



Norman Pascarella, *Secretary-Treasurer*; Mrs. Josephine Amari, Mrs. Margaret Lubs, *Advisors*; Billy Keating, *President*.



Norma Maxwell, Alan Padgett, Sally Ray, Marvin Geller, Elaine Constantine, Chris Murphy, Marsha Lipsitz, Sonny Johnson, Tommy Cooper, Sima Cooperman.

# Debate Team



Orson Beecher, Faculty Advisor; Charles Goldsmith, Senator.



*First Row:* Orson Beecher, Doris Cassius, Barbara Lee, Grace Goodove. *Second Row:* Gary Hagan, Jimmy Lange, Danny McFeely, Charles Goldsmith, P. C. Wu. *Third Row:* Dwight Kelley, Chris Murphy, Denis Braslow, Carlisle Thacker.





*Front Row:* Christine Spivey, Ellen Neesmith, Mary Etta Ellis, Roslyn Daniel, Andrea Fountain, Emily Bryan, Jan Fulcher, Nancy George, Andrea Mosely, Sima Cooperman, Gwen Sellers, Betty Kelly. *Back Row:* Mike Farthing, James Harley, Sonny Johnson, John Roberts.

## *Glee Club*

J. Harry Persse, Director; Andrea Mosely, Senator; Sima Cooperman, Secretary; Betty Kelly, President.







*Top Row: Steve Freel, Bruce Green, Haywood Nichols, Alfred Gnann. 2nd Row: Eva Dukes, Marie Doyle, Marie Morace, Judy Wilson. 1st Row: Margaret Edenfield, Rochelle Boblasky, Faye Kirschner, Susan Hamilton.*



*Top Row: Chris Murphy, John Welch, Dwight Kelley. 2nd Row: Beth Clark, Carolyn Perkins, Grace Goodove, Helen Blackwood. 1st Row: Melissa Beecher, Judy Benton, Elaine Constantine, Sandy Bridges.*

## *Masquers*

William Starrs, *Director*



Marsha Lipsitz, *President*;  
Reggie Eakin, *Secretary - Treasurer*;  
Denis Braslow, *Vice-President*.







*Fall Quarter Production*

*“The Alchemist”*







*“Mr. Arcularis”*







*Winter Quarter Production*





*First Row: David Blicht, Dennis Carter, Sandy Bridges, Paula Brannen, Danny Blicht. Second Row: Johnny Stanley, Jake Rawl, Lester Carter, Jimmy Woolen, Allen Andrews.*

David Blicht, Secretary-Treasurer; Danny Blicht, Senator; Jimmy Woolen, President; Allen Andrews,



## *Radio Workshop*





Jan Whitson, Senator; Carl Thompson and Terri Johnson, Co-chairman.

## *Dance Committee*

Ronnie Yarbrough, Margie Brodhead, Denis Braslow, Marie Morace, Marie Doyle, Laurens Mills, Steve Freel, Patricia Gaillard.





Barbara Lee, Cathy Smith, Melissa Beecher, Sue Hall, Wendy Rogers, Charlotte Lee, Mrs. Jane Hiers, Advisor.

## *Modern Dance Club*

Melissa Beecher, Senator; Cathy Smith, President.







JoNell Lee, President; Beverly Johnson, Vice President; Mrs. Jean Vinning, Advisor; Carolyn Phail, Secretary; Linda Sinton, Treasurer.

## *Secretary-Ettes*

*First Row:* Guerry Cook, Sandra Matlock, Mary Ann Davis, Gwen Ashcraft. *Second Row:* Becky Harris, Susan Schoelkopf, Sandy Rivers, Jeffrey Green, Linda Hobbs. *Third Row:* Alice Alnutt, Linda Leonard, Viki Bidez, Lu Register.



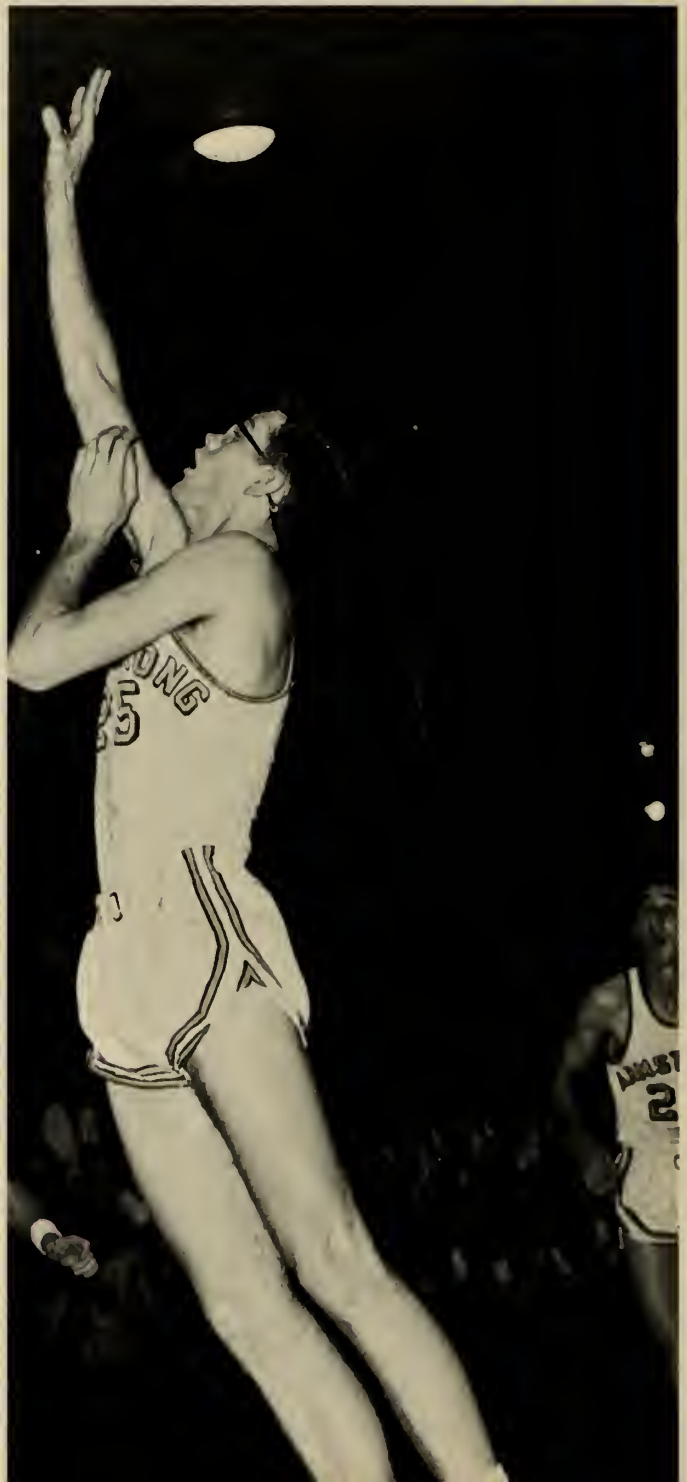



# S P O R T S





Stuart Rudikoff



Jerry Jackson



Don Flanders



Billy Jones



Bubba Mock

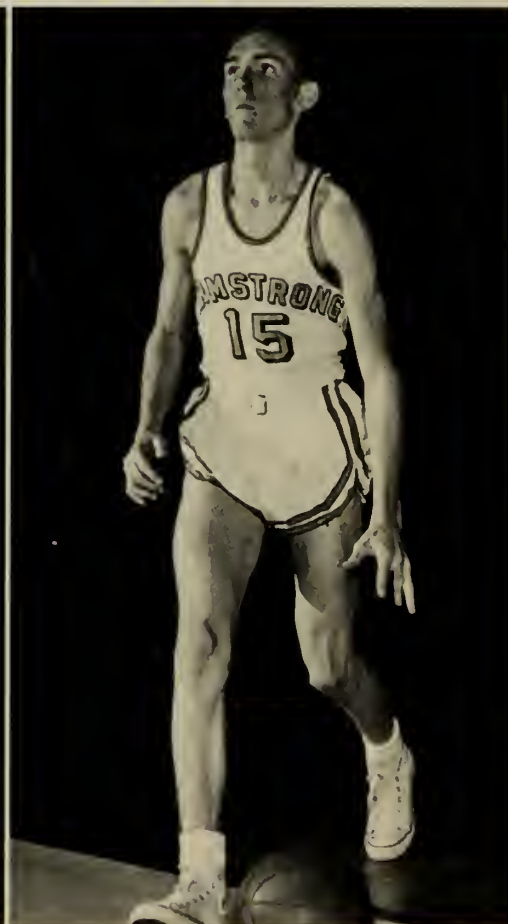

Jim White





Vincent Helmly



Larry Olsen



Lane Hatcher

## 1963 'Geechees

Armstrong	Opponent	
49	Middle Georgia	65
62	Brewton-Parker	81
53	Young Harris	74
56	Abraham Baldwin	65
63	Middle Georgia	77
57	Georgia Southern B	75
60	Georgia Southern B	54
48	Columbus College	84
74	Georgia Southwestern	65
68	Brewton-Parker	60
53	Truett-McConnell	48
49	South Georgia	87
43	Norman College	75
106	Augusta College	82
90	Georgia Military College	73
68	Abraham Baldwin	79
58	Norman College	89
57	Southern Tech	66
66	Gordon Military	88
58	Truett-McConnell	82



Emory Lee

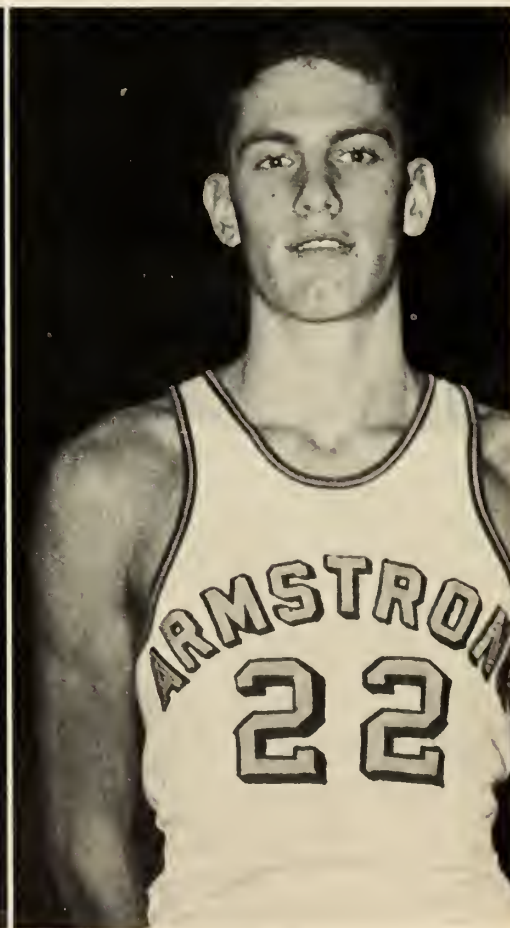

Mike Dobbs



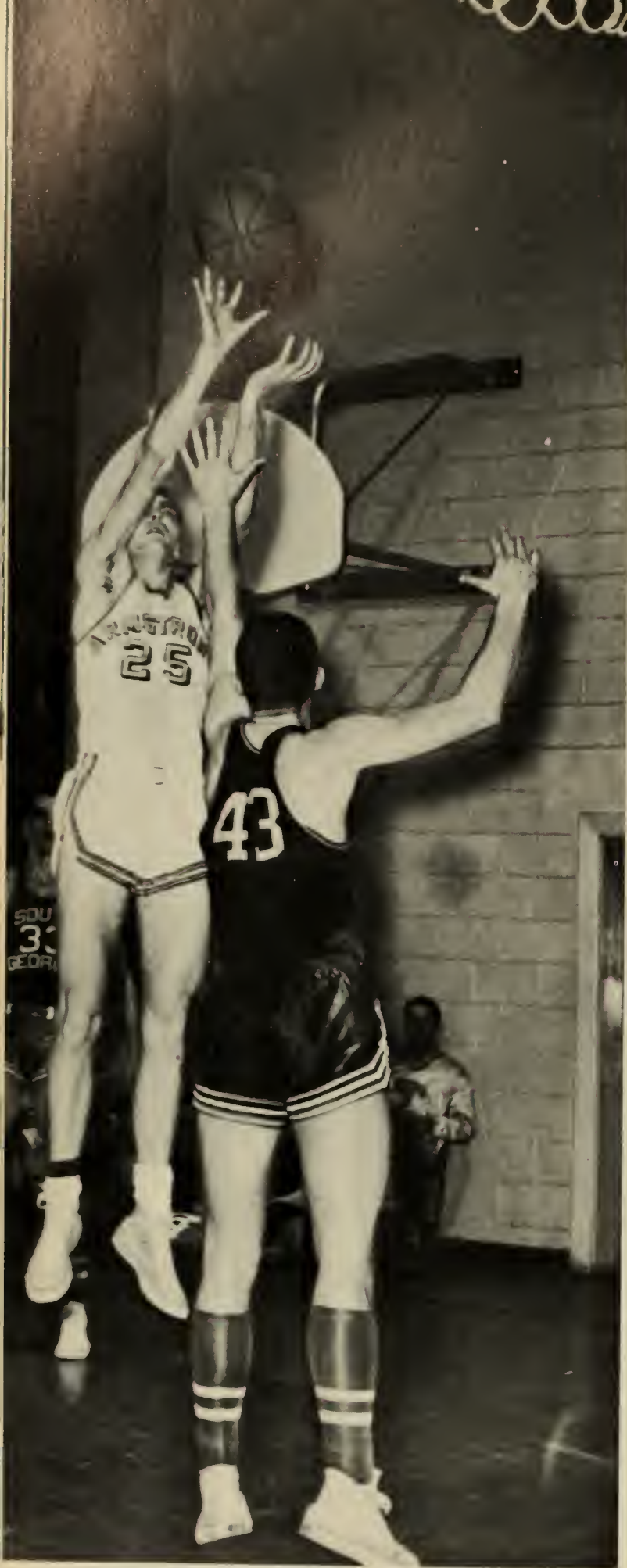

*South Georgia Defender fails to block Emory Lee's jump shot.*

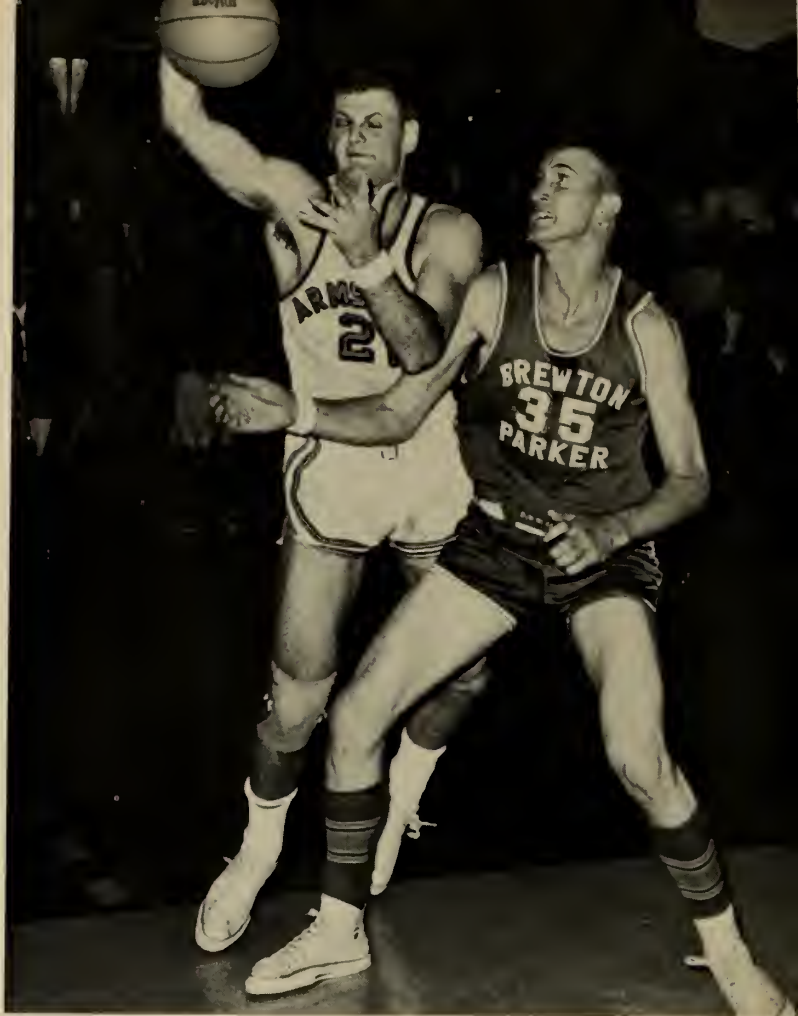

*Vince Helmly captures loose ball in 68-60 upset of Brewton-Parker.*

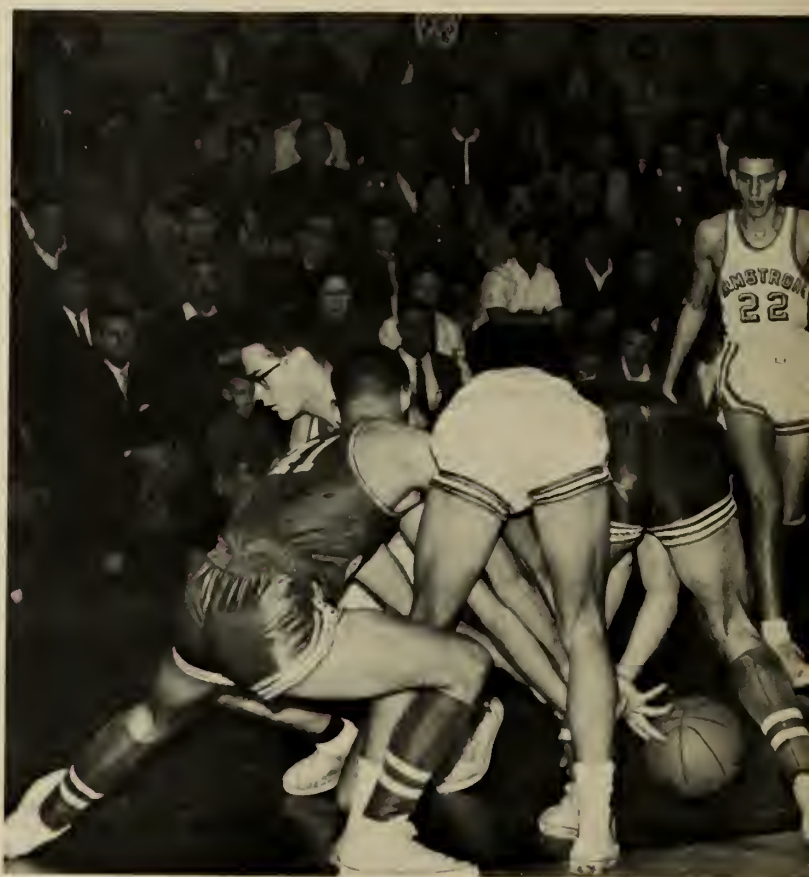

*Bottoms up marks scramble for loose ball.*





*Blissett out-jumps South Georgians in scrap for rebound.*



*Billy Jones defends as opponent drives for the basket.*



*Unopposed Vince Helmly takes easy rebound in season opener.*



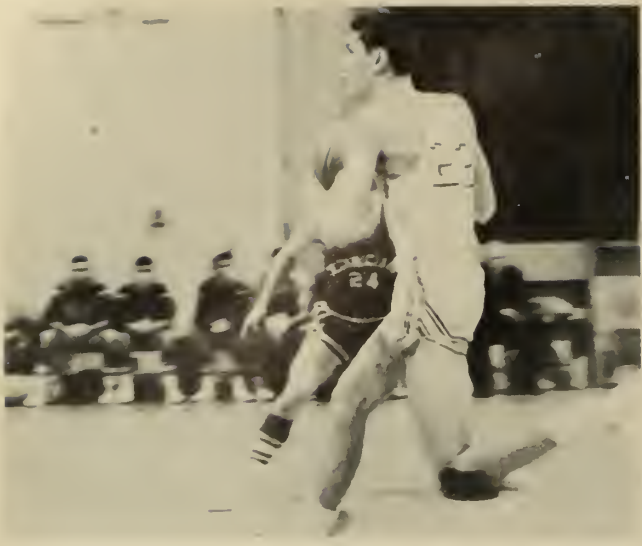

*Mike Dobbs dribbles in for layup against Southern Tech.*



*Helmly sinks basket over outstretched arms of defender.*

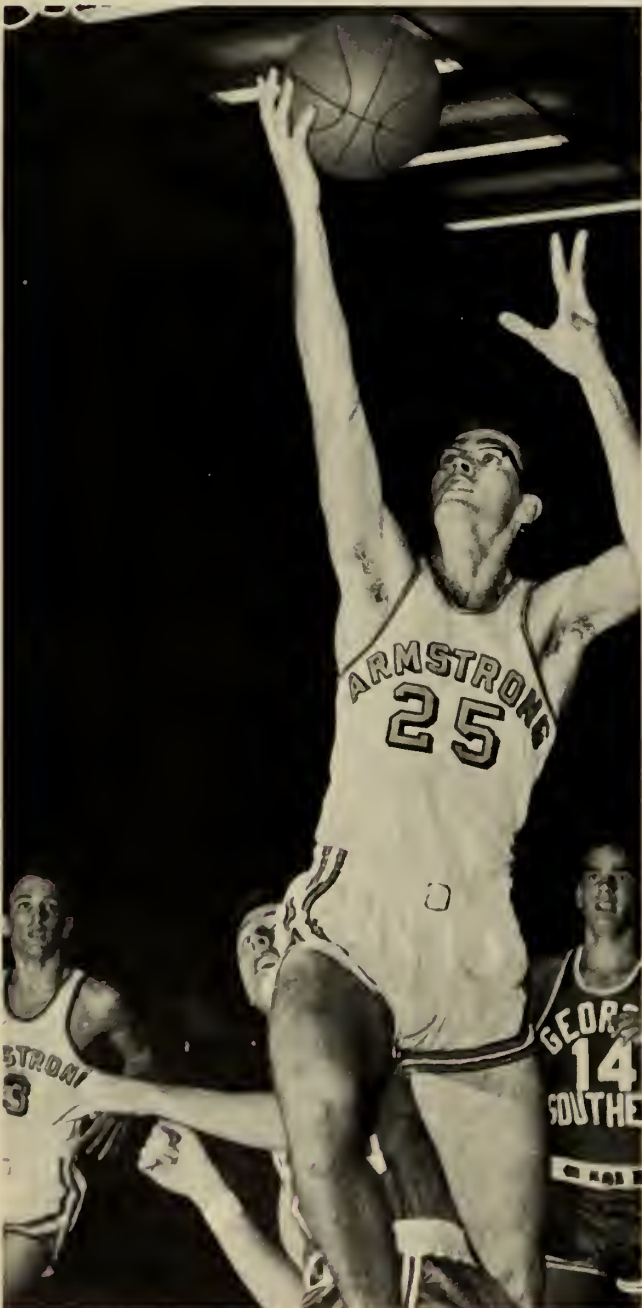

*Lee drives for 2 points against Georgia Southern Frosh.*

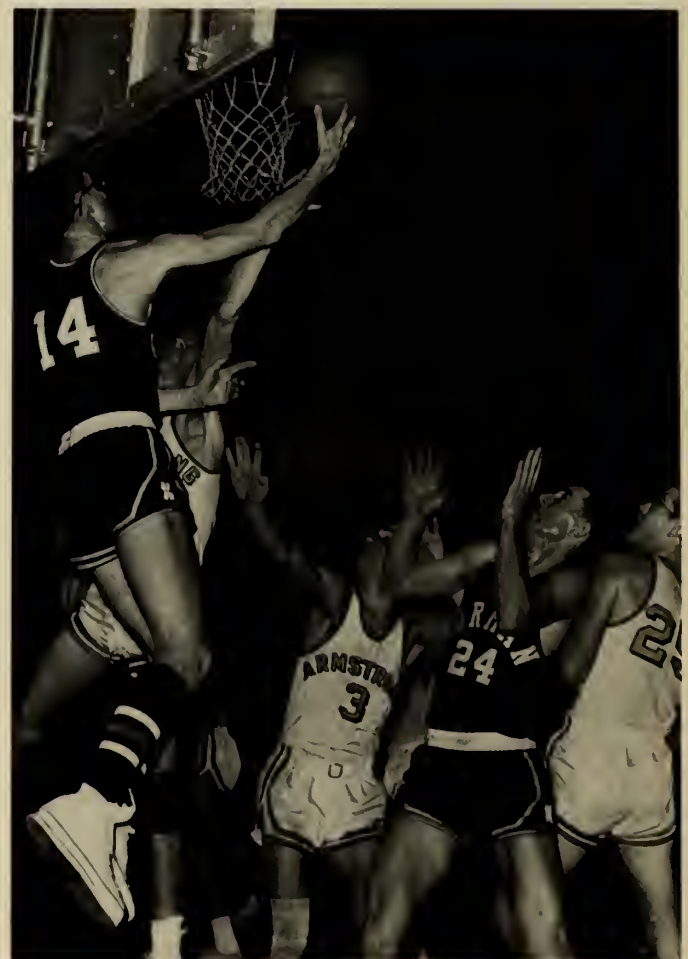

*Dobbs fails to halt rear attack by Norman player.*



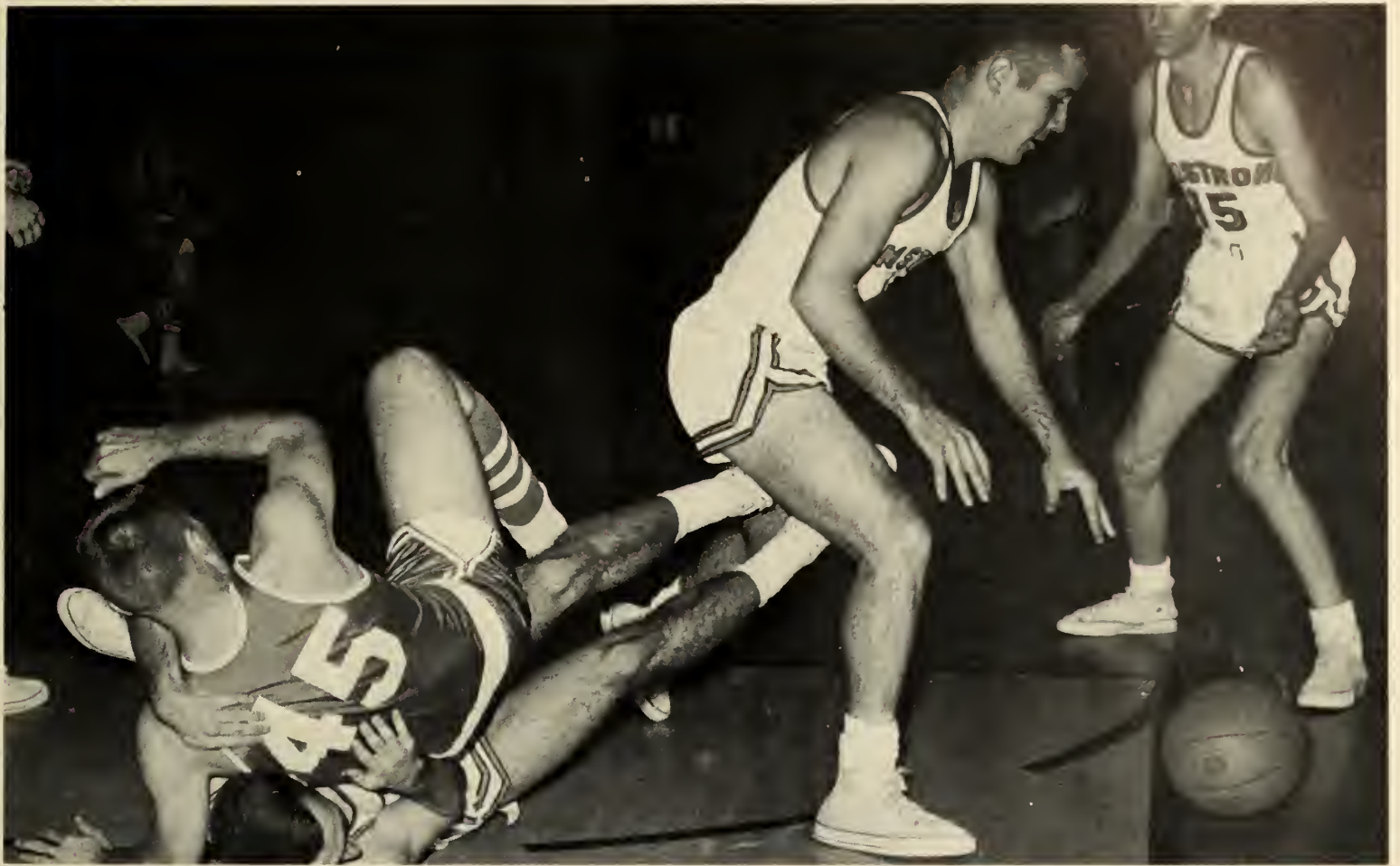

*Hatcher screens opponent as Jackson retrieves loose ball.*







Coach Roy Sims



Coach Larry Tapp

## *Coaches*







*First Row: Rochelle Boblasky, Martha Ann Tullis, Sandy Gray, Terri Johnson, Jean Powers. Second Row: Nancy Simoneaux, Margie Brodhead.*

## *Cheerleaders*



*Alternates: Carolyn Traynham, Jane Powers, Jeanne Williams.*





# Features





*President's Reception*

*Freshman Orientation*







*Registration*







*“Dump” Scenes*







*Miscellany*







Homecoming  
Parade  
Presented by the Student Body  
Saturday, October 11, 1951  
Assembly at Daffin Park  
Basketball Game  
Armstrong vs Young Harris  
8:15 p.m. at Hellenic Center











*Dances*





*Beauties*





# Outstanding Sophomores



Elaine Constantine, *Most Outstanding*

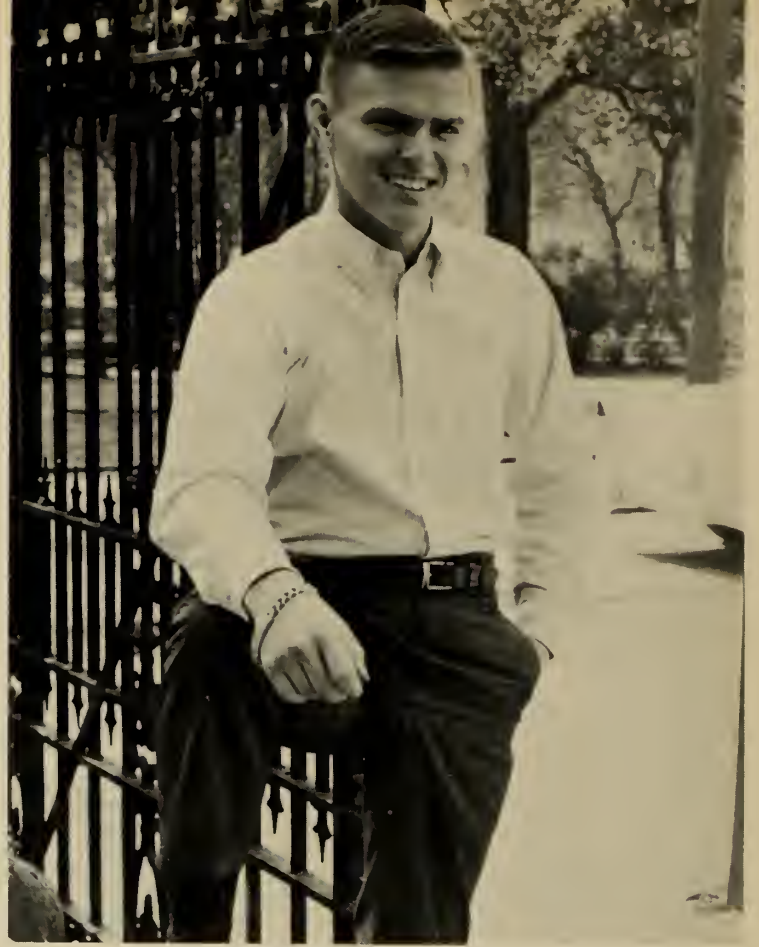

Ronald Yarbrough



Vince Helmlly



Sandy Gray



Judy Grey





Mike Davies



Carlisle Thacker



Nancy Simoneaux



Stuart Rudikoff



Jan Fulcher



# A. Sophomore Histories

## BARRAGAN, MARY SUSAN

Dean's List; Masquers, Secretary-Treasurer, 1961-62; 'Geechee Beauty Review Sponsor, 1962; Student Republicans, Treasurer, 1961-62; 'Geechee, Sophomore Class Editor, 1962-63; English Club.

## BEECHER, MELISSA OLIVE

Permanent Dean's List; Masquers, Recognition Award, 1962; Modern Dance Club; Student Senate, 1962-63.

## BIDEZ, RENEE V.

Dean's List; Secretary-ettes.

## BRASLOW, DENIS ALAN

Debate Team; Masquers, Vice-President 1962-63; Dance Committee, Secretary 1962-63.

## BRODHEAD, MARGARET LOUISE

Cheerleader, Co-Captain 1962-63; Student Senate 1962-63; Dance Committee.

## CAIN, JAMES WILLIS

Debate Team.

## CARMICHAEL, JOHN MICHAEL

Alpha Lambda Sigma; Student Republicans; Radio Workshop, Engineer 1961-62; *Inkwell*, Editor 1961-62; Journalism Award 1962; Student Senate 1961-62; Baptist Student Union, Vice-President 1962-63; Masquers.

## CARTER, ELNA ELIZABETH

Glee Club.

## CASSIUS, DORIS THACKER

Dean's List; *Inkwell*; Debate Team; B'nai B'rith Young Adults.

## CLARK, MARY LYNN

Dean's List; Baptist Student Union; Dance Committee; Homecoming Sponsor 1961.

## CONSTANTINE, BARBARA ELAINE

Dean's List; Freshman Class President; Sophomore Class President; Student Senate, Vice-President 1961-62; Student Senate, President 1962-63; Homecoming Queen 1961; 'Geechee Beauty Review Sponsor 1962; Canterbury Club, Secretary-Treasurer 1961-62; French Club; Masquers; English Club; Most Outstanding Sophomore.

## COOPER, THOMAS RANDOLPH, JR.

Canterbury Club, President 1961-62; Math and Science Club; Student Republicans, Vice-President 1961-62, President 1962-63; Masquers; Dance Committee; Student Senate 1962-63; French Club.

## COWART, EUGENE HUDSON, JR.

Intramural Basketball Team, 1962.

## DAVIES, MICHAEL JOHN

Student Senate 1961-62; Canterbury Club; Dance Committee; *Inkwell*, Editor 1962-63; English Club, President 1963; Outstanding Sophomore.

## DAVIS, PAMELA EDWARDS

Student Senate, Treasurer 1962-63; *Inkwell*; 'Geechee Beauty Review Sponsor 1962, 1963; Baptist Student Union; 'Geechee, Business Manager 1962, Editor, 1963; Secretary-ettes.

## DOZIER, BRENDA JEAN

Dean's List; Secretary-ettes.

## EAKIN, REGIGE LEE

Baptist Student Union, Song Leader 1962-63; 'Geechee, Feature Editor 1962-63; Masquers, Secretary-Treasurer 1962-63; Glee Club; Radio Workshop.

## EICHOLZ, CAROL CLAIRE

B'nai B'rith Young Adults, Secretary-Treasurer 1962-63.

## FARTHING, ROBERT MICHAEL

Westley Foundation, Vice-President 1962-63; Glee Club.

## FEUGER, CHARLES EDWIN, III

'Geechee, Sports Editor; Newman Club, President 1962-63; Student Senate; Dean's List; Intramural Softball.

## FLANDERS, DON

Varsity Basketball.

## FULCHER, DOLLY JANELL

*Inkwell*; Glee Club; Dance Committee; Homecoming Court, 1962; 'Geechee Beauty Review Court, 1963; 'Geechee Beauty Review Sponsor, 1962; Dean's List; Outstanding Sophomore.

## GAILLARD, PATRICIA SHELLMAN

Tennis Club; Westminster Fellowship; Dance Committee.

## GARVIN, KAY CLANCY

Newman Club; Masquers.

## GEORGE, NANCY

Glee Club.

## GELLER, MARVIN

B'nai B'rith Young Adults; French Club; Tennis Club.

## GOODING, BRENDA JONIECE

Baptist Student Union; Glee Club.

## GRAY, MARY SANDRA

Outstanding Sophomore; Sophomore Class Secretary; Student Senate, Secretary 1962-63; Cheerleader; 'Geechee Beauty Review Court, 1962; Homecoming Court 1962; Baptist Student Union, Secretary 1962-63; Dean's List; Masquers.

## GREEN, JOANNE MAIDA

Dean's List.

## GREENE, BRUCE WILLIAM

Masquers.

## GREY, JUDITH EILEEN

Sophomore Class Vice-President; Baptist Student Union; Homecoming Sponsor; 'Geechee Beauty Review, 1963; English Club.

## GUGEL, JOHONNA PATRICIA

Newman Club; Dance Committee; French Club, Vice-President 1963; Dean's List; 'Geechee Beauty Review, 1963.

## HAGAN, GARY WILLIAM

Debate Team; Baseball Team; Freshman Class Treasurer.



- HARRIS, REBECCA LOUISE  
Secretary-ettes, Historian 1962-63.
- HOLMES, JUDITH LAVERNE  
'Geechee; Dance Committee.
- JACKSON, JERRY  
Varsity Basketball.
- JOHNSON, BEVERLY CATHERINE  
Wesley Foundation; Secretary-ettes, Vice-President, 1961-62; Homecoming Court, 1961; 'Geechee Beauty Review Court, 1963; Dean's List.
- JOHNSON, SUSAN TERRI  
Dance Committee, Co-chairman 1962-63; Cheerleader; 'Geechee Beauty Review, 1963.
- KARACOSTAS, PEGGY JUNE  
Secretary-ettes; Dean's List.
- KEATING, WILLIAM HORACE, JR.  
English Club; Masquers; Inkwell French Club, President 1963.
- KELLEY, BENICIA FAYE  
English Club; Permanent Dean's List; Secretary-ettes.
- KELLY, BETTY JEAN  
Glee Club, President 1962-63; 'Geechee, Freshman Class Co-Editor 1962-63; 'Geechee Beauty Review, 1963; Baptist Student Union.
- LEE, BARBARA  
Debate Team; Modern Dancing Club; Masquers; 'Geechee Beauty Review Editor, 1962-63.
- LIPSITZ, MARSHA ANN  
Masquers, President 1962-63; 'Geechee, Administrations Editor, 1962-63; French Club; B'nai B'rith Young Adults; English Club; Student Senate.
- LANIER, SARA RUTH  
Dean's List; Freshman Class Secretary, 1961-62; Baptist Student Union, Pianist 1961-62; Glee Club.
- McCAULEY, MAE NANCY  
Baptist Student Union, President 1962-63; Glee Club.
- MELROY, CATHERINE JEAN  
Newman Club; Dean's List; 'Geechee Beauty Review Sponsor 1962.
- MILLS, JOHN LAURENS  
Newman Club; Dance Committee; Dean's List.
- MONGIN, HERMAN RAY  
Dean's List.
- MOON, BILLY  
Baptist Student Union; *Inkwell*, Photographer; 'Geechee, Photographer.
- MURPHY, CHRISTOPHER  
Canterbury Club; Math and Science Club; French Club; Masquers; Dean's List.
- NEESMITH, SARA ELLEN  
Glee Club, Librarian 1962-63; Baptist Student Union.
- PADGETT, ALAN MARTIN  
French Club; Baptist Student Union; Intramural Basketball; Dean's List.
- PEACOCK, GLORIA JEAN  
Secretary-ettes.
- PHAIL, GAROLYN ANN  
Secretary-ettes, Secretary 1962-63.
- RAY, SALLY  
Canterbury Club; French Club.
- REGISTER, LYNN REESE  
Permanent Dean's List.
- RICHMAN, CHERYL ELAINE  
B'nai B'rith Young People; Parliamentarian 1962-63; Permanent Dean's List.
- ROBERTS, JOHN EASTERLING, JR.  
Wesley Foundation; Radio Workshop; Glee Club; *Inkwell*.
- ROBINSON, RANDAL AUGUSTUS, JR.  
Wesley Foundation; Student Senate.
- SABLE, LEO M.  
B'nai B'rith Young People.
- SHEEHAN, ANNE THERESA  
Newman Club, Secretary 1961-62; Newman Club, Vice-President 1962-63; Student Senate 1963; Dance Committee; 'Geechee Beauty Review, 1963; 'Geechee, Business Manager 1962-63.
- SIMONEAUX, NANCY KAY  
Permanent Dean's List; Outstanding Sophomore; French Club; Cheerleader, Captain 1962-63.
- SMITH, ROBERT EDWARD  
Circle K; Baseball Team.
- SPIVEY, CHRISTINE MAE  
Glee Club, Librarian 1962-63; Baptist Student Union.
- STEWART, JOHN DONALD  
Baptist Student Union; Student Senate 1962-63; Varsity Basketball; Varsity Baseball.
- THACKER, WILLIAM CARLISLE  
Debate Team; B'nai B'rith Young Adults; Permanent Dean's List; Chemistry Award; Outstanding Sophomore.
- TILLMAN, BARBARA JEAN  
Baptist Student Union; Permanent Dean's List.
- WILSON, CLARA HELENE  
'Geechee, Beauty Editor 1961-62; Westminster Fellowship, Secretary 1961-62; Dance Committee; 'Geechee Beauty Review Court 1962.
- WOOLEN, JAMES ROY  
Radio Workshop, President 1962-63; Baptist Student Union.
- YARBROUGH, RONALD LOLAN  
Wesley Foundation, President 1962-63; Dance Committee; Freshman Class Vice-President; Dean's List; Outstanding Sophomore.

A  
d  
v  
e  
r  
t  
i  
s  
e  
m  
e  
n  
t  
s









**EVERY YEAR A  
900 MILE TRAINLOAD  
OF FOREST PRODUCTS**



... VISUALIZE a train stretching from Savannah to New York City. Or from Savannah to Gary, Ind. Or to St. Louis, Mo. *Any idea how many freight cars in such a train?* Almost 100,000! Every year Union-Camp in Savannah loads such a train with products ranging from raw materials inbound to finished paper products and allied forest products outbound to supply the ever-growing paper needs of America . . . Our freight bill annually exceeds \$15,000,000. This points up the importance of adequate transportation facilities to the operations of Union-Camp's Savannah plant, the largest single pulp-to-container mill in the world.

In 25 years on the Savannah scene, Union-Camp has grown ten-fold. Today, over 5300 Savannahians and residents of nearby communities are employed in the plant, earning approximately \$33 million annually in wages. An added 20-odd million dollars is paid for pulpwood to forest land owners in the greater Savannah area.

Progress in *people, payrolls and production* has been the Union-Camp story. The future promises even more exciting possibilities for both Union-Camp and the Savannah Area.



**UNION-CAMP**

SAVANNAH PLANT

Union Bag-Camp Paper Corporation



## QUESTION:

What's the value of an education?

## ANSWER:

The value of an education will prove more valuable to you every year. Everyone needs knowledge and the training you can receive during a college education. Some people go through life without the many advantages of a college education; but, there's a lot you'll miss without the complete training that is available to you.

What field of work are you interested in? Can your goal in this work be brought closer by a sound education? Examine yourself and you will probably discover that more education will be very, very profitable to you and your future.

EDUCATION IS PROFITABLE

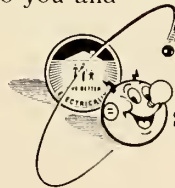

**SAVANNAH ELECTRIC  
and POWER CO.**

## John A. Peters, Jr., Inc.

General Insurance

1 DeRenne Building—AD 6-0355

## MORRISON'S

CAFETERIA

"No Finer Food Anywhere"

John Peters, Jr. - Merritt Dixon, III

Tom Sheehan

that Joseph's look

VICTORY DRIVE  
PLAZA

25 W. BROUGHTON  
STREET



ABC Furniture Stores

Lee Furniture Co.

Buck Furniture Co.

Liberty Furniture Co.

Chatham Furniture Store

Lindsay & Morgan Co.

Dream House Furniture Co.

Lovett Furniture Co., Inc.

DuBose & Davis Furniture Co.

Maxwell Bros. Furniture Co.

I. C. Helmy Furniture Co.

B. J. Sheppard Furniture Co.

Haverty Furniture Co.

Solomon Furniture Co.

Home Furnishing Co.

Taylor Furniture Co.

Town & Country Furniture



# Anton's

## Cheza mi LOUNGE

PHONE ADAMS 2-1228

12 W. BROUGHTON ST.  
SAVANNAH, GEORGIA

THE NEW  
**Asher's**  
5 Broughton St. West

# Fine's

*Where Fashions Make Their Debut in  
Savannah*

## Anderson's Florist

- DeSoto Hotel -

*Students Always Welcome*

TOMMY ANDERSON

*Owner*

AD 6-0369-60

## MEWBORN JEWELRY CO.

REGISTERED JEWELERS

AMERICAN GEM SOCIETY

32 Bull St., Manger Hotel Bldg.

AD 4-5585 — Savannah, Ga.

School Charms and Jewelry

Compliments  
of

## Hertz Rent-a-Car

21 Bull St.

Savannah, Ga.

# Teens and Juniors

Sizes: 5-13

Petite Juniors: 3-11

116 East Broughton Street

Your Headquarters for:  
"College or Career"

## TANNERS

21 E. Broughton St.

**fruit drinks**

**&**

**sandwiches**

Thank  
You

**FOR CHOOSING US AS YOUR OFFICIAL CLASS PHOTOGRAPHER**

In the years to come we hope you will choose us again as  
your "official photographer" to record with fine photographs  
the many other memorable occasions in your life.

*Your Official Photographer*

TOOLEY—MYRON  
STUDIOS  
42 ABERCORN ST.



# THE CITIZENS & SOUTHERN NATIONAL BANK

*Six Offices in Savannah*

*We Bank the Customer's Way*

For convenience in paying bills . . .

Open your checking account with us!

Member FDIC



*SHOP TWO STORES*

DOWNTOWN — 217 WEST BROUGHTON ST.  
SUBURBAN — CROSSROADS SHOPPING CENTER

*Compliments of*

**Karpf's**  
*EXCLUSIVE FASHIONS FOR WOMEN*

107 BROUGHTON ST., W.



AD. 2-5149

WEST CONGRESS STREET

## SAVANNAH'S FOUR-MOST RESTAURANTS...

- **OUR HOUSE**  
VICTORY DR. AT SKIDAWAY RD.
- **Triple XXX**  
VICTORY DR. AT GRAYSON STA.
- **Harvest House**  
2 MILES SOUTH ON U. S. 17
- **The Pirates' House**  
20 EAST BROAD STREET

*"Where Dining Memories Begin in Savannah"*

## NEWSPAPERS HAVE SOMETHING FOR EVERYBODY

Sports for the sportsman . . . financial news for the businessman . . . women's interest pages . . . comics . . . news of people, places, events . . . interpretation and opinion . . . advertising service. There's something for everybody in the newspaper. It's remarkable that it can serve so many masters. Both of your Savannah newspapers give you this every day with speed and authority in permanent, visible form.

Serving The Residents Of  
Savannah And The Coastal Empire

**Savannah Morning News**  
**SAVANNAH EVENING PRESS**

111 West Bay Street  
AD 6-9511

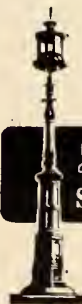

*Trade Winds*

THE ORIGINAL AND WORLD'S LARGEST PROCESSOR OF BREADED SHRIMP



**IN ALL AMERICA  
THERE IS ONLY ONE**

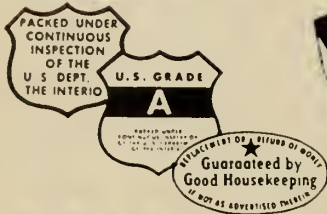

*Trade Winds* COMPANY

Thunderbolt, Georgia - Brownsville, Texas

Frozen Breaded Shrimp  
Fish Sticks

• Breaded Oysters  
• All Purpose Shrimp

• Breaded Scallops  
• Shrimp Creole.

Walter Mercer • Nick Mamalakis • Wm. N. Jones • Hugh M. Rimes

**Go, Geechees!**



*All forms of Insurance for Auto - Homes - Business*

Phone AD 2-5105

7 East Bay Street

Savannah, Ga.



**AT YOUR COMMAND . . .**

the magic Natural Gas Flame  
that cools and heats . . . the thrifty dependable  
weatherproof fuel for home, business & industry

SAVANNAH *GAS* COMPANY





# The LIBERTY NATIONAL BANK & TRUST COMPANY

Savannah's *USEFUL/COMMUNITY* Bank

- BULL AND BROUGHTON • HABERSHAM AND 34TH
  - DERENNE AT PAULSEN • HUNTER AIR FORCE BASE
- MEMBER FEDERAL RESERVE SYSTEM AND FEDERAL DEPOSIT INSURANCE CORPORATION

**Oxford Hall**

*Second Floor*

**MENS QUALITY SHOP**

24-30 Broughton Street, East

All around you...for all-around refreshment



"Coke" is a registered trade-mark.

BOTTLED UNDER AUTHORITY OF THE COCA-COLA COMPANY BY

THE SAVANNAH COCA-COLA BOTTLING COMPANY

# ATLANTIC MUTUAL FIRE INSURANCE CO.

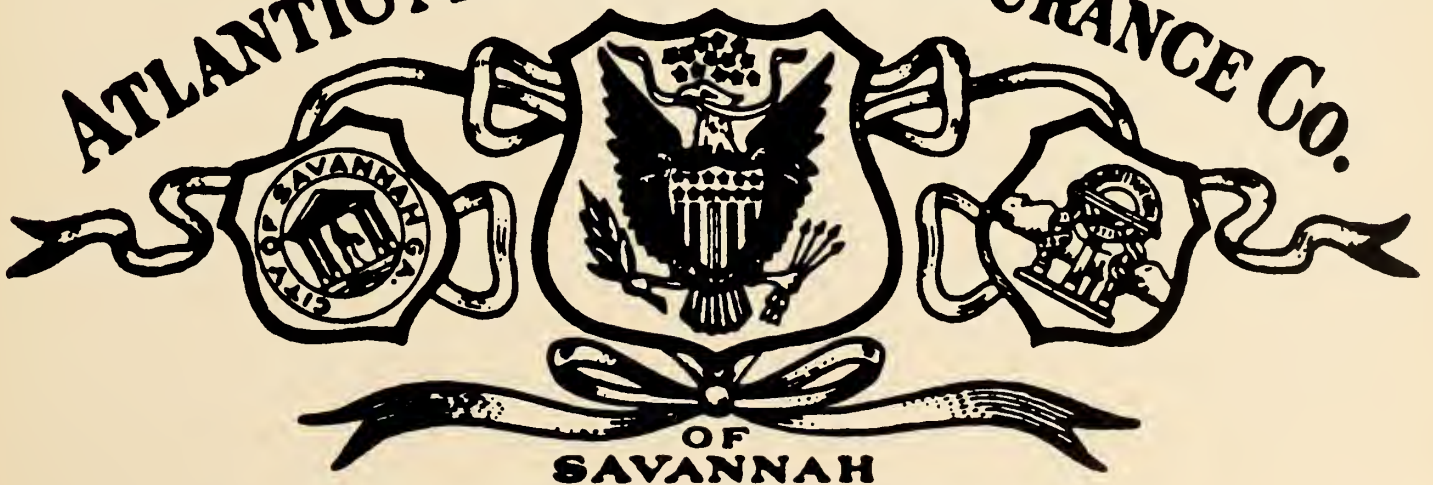

OF SAVANNAH

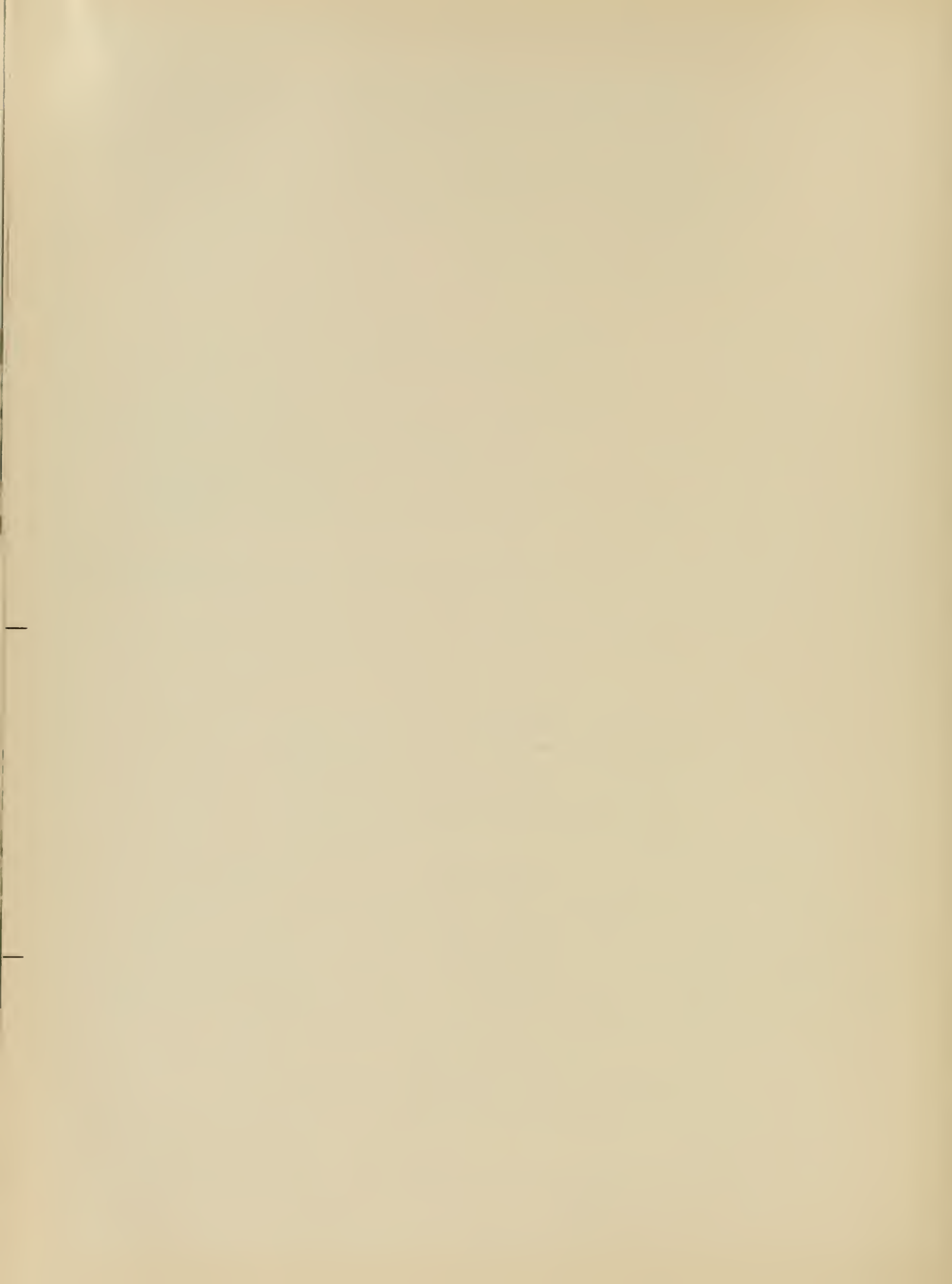



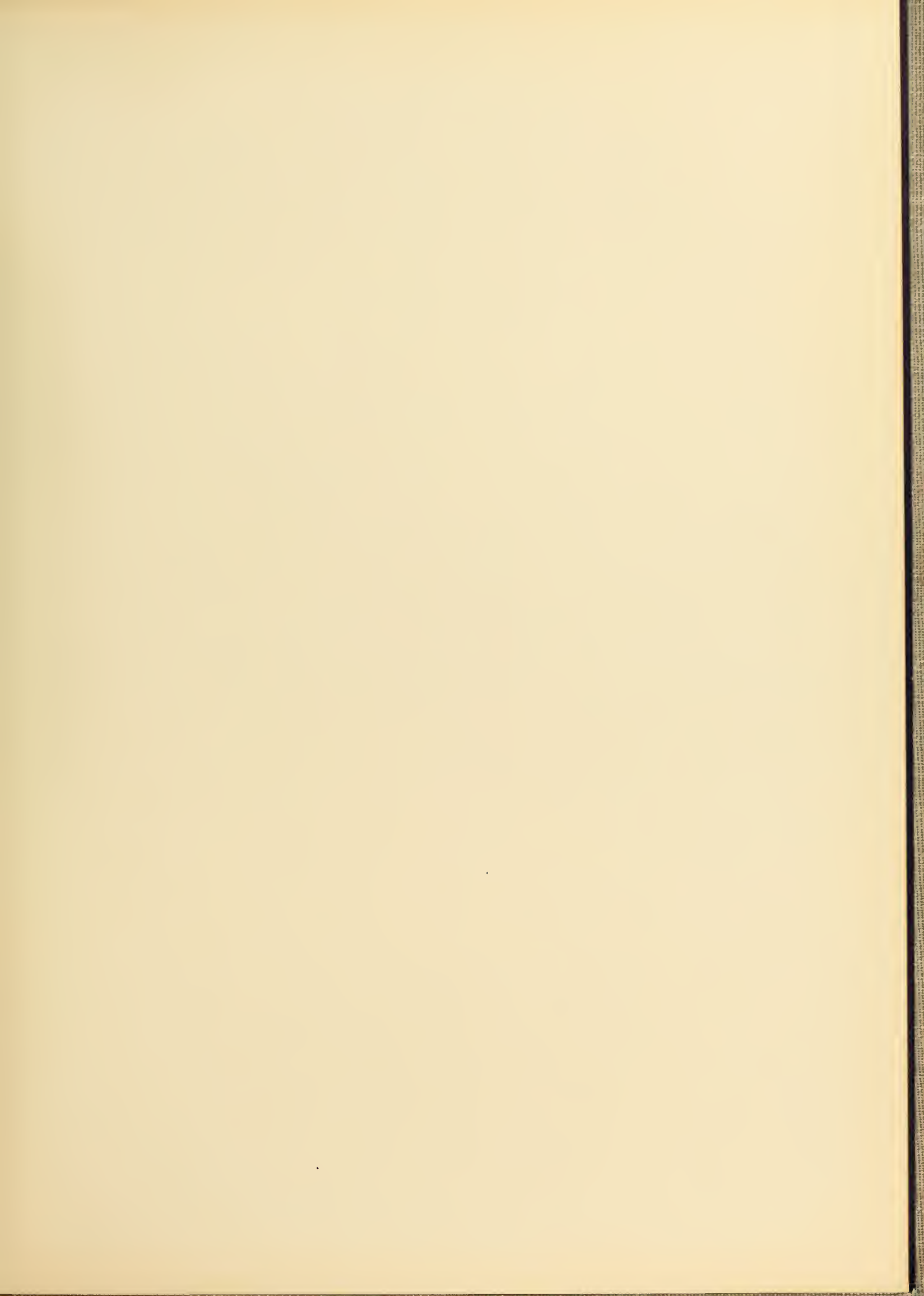

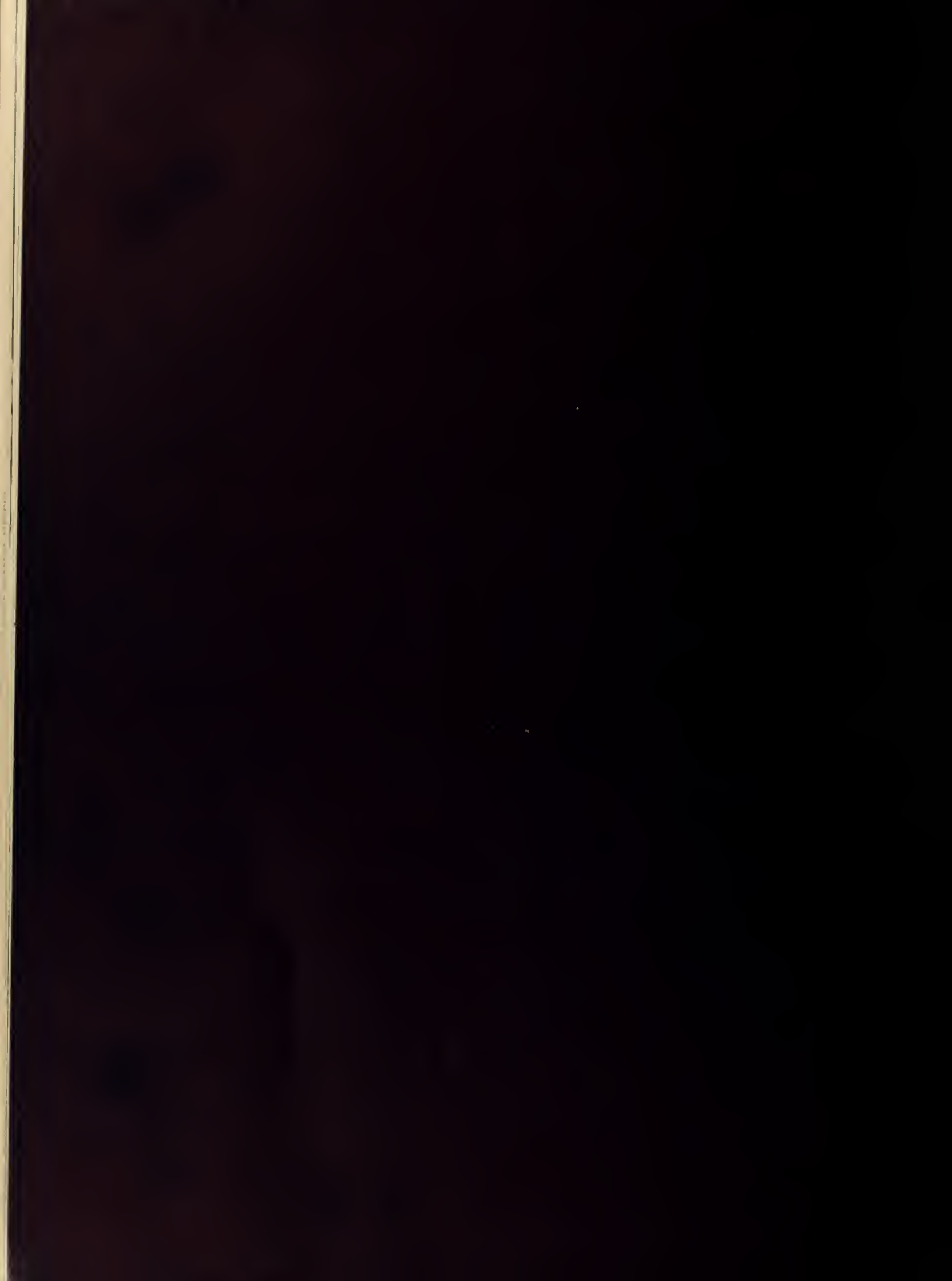



**FOR REFERENCE**

**Do Not Take From This Room**



