Georgia Southern University
Digital Commons@Georgia Southern

Reflector Yearbook | Student Media

Reflector

1947

Georgia Southern University

Follow this and additional works at: https://digitalcommons.georgiasouthern.edu/reflector-yearbook

Part of the Higher Education Commons

Recommended Citation
Georgia Southern University, "Reflector" (1947). *Reflector Yearbook*. 20.
https://digitalcommons.georgiasouthern.edu/reflector-yearbook/20

This book is brought to you for free and open access by the Student Media at Digital Commons@Georgia Southern. It has been accepted for inclusion in Reflector Yearbook by an authorized administrator of Digital Commons@Georgia Southern. For more information, please contact digitalcommons@georgiasouthern.edu.

REFLECTOR

1941

Georgia Southern College
Zach S. Henderson Library

Georgia Southern University
Zach S. Henderson Library

Dean's office

Digitized by the Internet Archive
in 2014

https://archive.org/details/reflector1947na

The Reflector

YEARBOOK OF

GEORGIA TEACHERS COLLEGE

Collegeboro, Georgia

Published by

THE SENIOR CLASS

L. C. LEE . . . . . *Editor*

JACKIE STRANGE . . . . . *Business Manager*

Copyright 1947.

The Class of 1947 wishes to express their appreciation to Miss Freida Gernant, Miss Cathleen Pike, Miss Christine Drake, Doctor Harry Huffman, and Mr. Jack Averitt for their whole-hearted cooperation and assistance in the preparation of this annual.

WE, THE CLASS OF '47, DO AFFECTIONATELY DEDICATE THIS BOOK TO AUNT SOPHIE AND DR. "JOE," WHO HAVE OUR ENDLESS DEVOTION FOR THEIR UNSELFISH SERVICE.

Wilbur McAllister . . . . . *President*
Albert Johnson . . . . . *Vice President*
Evelyn James . . . . . *Secretary*
Jackie Strange . . . . . *Treasurer*

SENIORS

Z. L. STRANGE, JR.
Statesboro, Georgia
Business
Y.M.C.A., Program Chairman, 3; Business Leaders, 4; Veterans Club, 3, 4.

MRS. Z. L. STRANGE, JR.
Statesboro, Georgia
English
Y.W.C.A., 1, 2, 3, 4, President, 3; President Junior Class; W.A.A., President, 3; House Council, 2, 3, Vice President, 3; Student Council, 3, 4; Senior Class Treasurer; Chorus, 1, 2, 3; REFLECTOR; Who's Who.

LLOYD CAIL LEE
Ft. Lauderdale, Florida
History

Y.M.C.A., President, 2; Treasurer Junior Class, Student Council, 4; Veteran's Club, 3, 4; Chaplain, 4; I.R.C., 2, 3, 4; Masquers, 3; Seymour Essay Award, 3; Teaching Fellowship Laboratory High School, 4; REFLECTOR, Editor Who's Who.

WALTON CANDLER CHESHIRE
Jesup, Georgia
Science

Y.M.C.A., 1, 2; Chorus, 1, 2; Science Club, 3, 4; Vice President, 4; Veterans Club, 3, 4; Teaching Fellowship, Laboratory High School, 4.

JAMES WILBUR McALLISTER
Quitman, Georgia
History

Transfer from Middle Georgia College; President Senior Class; Vice President I.R.C.; Veteran's Club, 3, 4; Who's Who; Teaching Fellowship, Laboratory High School.

ROSS LEE ROUNTREE
Summit, Georgia
Industrial Arts
Iota Pi Nu, 1, 2, 3; Transfer from University of Georgia; Y.M.C.A.; Industrial Arts Club, 4; Junior Class President; Student Council, 4; President REFLECTOR; Who's Who.

ROBERT JAMES MOYE
Adrian, Georgia
Science Major
Science Club; Secretary Junior Class; Teaching Fellowship, 4.

ALBERT CLEVELAND JOHNSON
Bainbridge, Georgia
History Major
Transfer from Georgia Southwestern College; I.R.C.; Veterans Club.

MARY NELL CHAPMAN
Sylvester, Georgia
English
Transfer from Abraham Baldwin Agricultural College. Y.W.C.A., 4; Masquers, 4; House Council, Sec., Treas., 4; REFLECTOR, 4.

MARDETTE NEEL
Savannah, Georgia
English
Transfer from Armstrong Junior College; I.R.C., 3, 4, President, 4; House Council, 3, 4, Vice President, 4; Y.W.C.A., 3, 4, Cabinet, 4; *George-Anne* Staff, 3, 4.

EVELYN JAMES
Blackshear, Georgia
Business
Transfer from Middle Georgia College; Chorus, 3, 4, B.S.U., 3, 4, Letter in Athletics, 3; Student Council, 4; Future Business Leaders, 4; George Anne Staff, 4; House Council, 3, 4, President, 4; Y.W.C.A., 3, 4, President, 4, Sec. of Senior Class; REFLECTOR Staff, Who's Who.

ALETHIA ANN BROWN
Hinesville, Georgia
Social Science
Student Council, 2, 3, 4; House Council, 1, 2, 3, 4; President Sophomore Class; W.A.A., 1, 2, 3, 4; Y.W.C.A., 1, 2, 3, 4; I.R.C., 1, 2, 3, 4; President, 3; REFLECTOR; Who's Who.

ELIZABETH SMITH
Metter, Georgia
English
Student Council, 4; Y.W.C.A., Recreation Chairman, 4; Student Assistant in Physical Education Department, 4; W.A.A., Swimming Chairman, 4.

LEWIS JOSHUA HINELY
Springfield, Georgia
Industrial Arts
Industrial Arts Club, 1, 2, 3, 4, Vice Pres. 2, President, 3, 4; House Council, 3; Y.M.C.A., 1, 2, 3, 4, Vice President, 2, President 3; B.S.U., 2, 3, 4, Student Council, 3; REFLECTOR; Veterans Club, 4; Who's Who.

JOE ALLEN JONES
Waycross, Georgia
History
Y.M.C.A., 1, 2, 3, 4; *George-Anne*, 1, 2, 3, 4, Advertising Manager, 2; I.R.C. 2, 3, 4; Veterans Club, 3, 4; B.S.U.; House Council, President, 4; Student Council, Vice President, 4; Who's Who.

ROBERT C. WATERS
Hiltonia, Georgia
Industrial Arts
Industrial Arts Club, 2, 3, 4, Secretary and Treasurer, 3, Vice President, 4, Treasurer Junior Class; Y.M.C.A., 2, 3, 4; Transfer from Abraham Baldwin Agricultural College; Veterans Club, 4; House Council, 3.

JUANITA TILLMAN
Surrency, Georgia
Science
Masquers, President, 4; W.A.A., President, 4; House Council, Vice President, 4; Y.W.C.A., Vice President, 4; Science Club, 4; Chorus, 2, 3; I.R.C., 2, 3; *George-Anne*, 3; Senior Class Reporter.

MARY VIRGINIA PHILLIPS
Reidsville, Georgia
Elementary Education
Mu Sigma Y.W.C.A., Secretary and Treasurer, 3; Home Economics Club; Chorus, 2, 3.

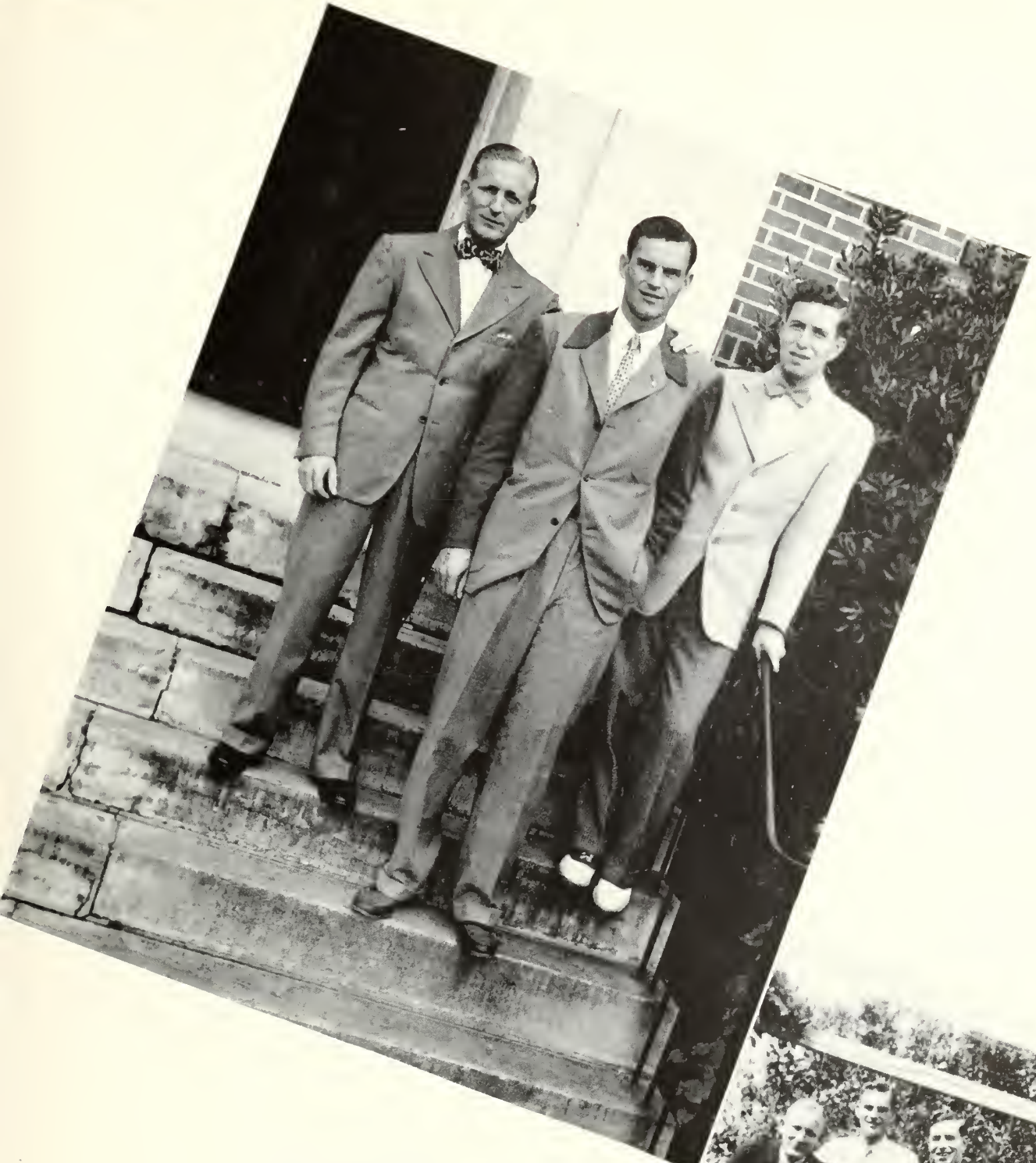

ROBERT LEWIS CHISOLM
Varnville, South Carolina
Science
Vesper Choir, 1, 2; Chorus, 1, 2; Y.M.C.A., 1, 2, 4; I.R.C., 1, 2, 3; Science Seminar, 2, 4; House Council, 2, 4; Veterans Club 4; REFLECTOR, Who's Who.

LAURENCE EVERETT ENLOW
Atlanta, Georgia
History
Basketball, 1, 2, 3, 4; Y.M.C.A., 1, 2, 3, 4; Masquers, 4; Football, 1, 2; Veterans Club, 4.

JOSEPH H. FARMER
Augusta, Georgia
Science
Masquers, 2, 3, 4; Science Club, 3, 4; Secretary, 3; Veterans Club, 4; Y.M.C.A., 2, 3.

JEROLINE HAMILTON
Vidalia, Georgia
English

Mu Sigma; Secretary of Freshman Class; Y.W.C.A., 1, 2, 3, 4; *Georgeanne*, 1, 2, 3, 4; Chorus, 1, 2, 3, 4; Masquers, 1, 2, 3, 4; W.A.A.; House Council, President, 3; REFLECTOR; *Band*.

NELLENE SABRA COVINGTON
Ball Ground, Georgia
History

House Council, 3, 4; Vice President, 3, President, 4; W.A.A., 4; YWCA, 3, 4.

MARTHA FRANCES REEVES
Fitzgerald, Georgia
Business

I.R.C., 1, 2, 3, 4; Masquers, 1, 2, 3, 4, Secretary, 2; Y.W.C.A., 1, 2, 3, 4; B.S.U., 2, 3, 4; Secretary, 2, President, 3, 4; House Council, 3, 4, President, 4; Future Business Leaders, 4; Student Council, 3, 4; REFLECTOR; Who's Who.

MARY LOIS JONES
Jesup, Georgia
Science
Mu Sigma; I.R.C., 1, 2, 3; Chorus, 1, 2, 3; House Council, 3.

BARBARA HESSE ANDERSON
LaFayette, Georgia
History
Mu Sigma, Chorus, 1, 2, 3, 4, President, 1, 2.; Y.W.C.A., 1, 2, 3, 4.

MRS. L. E. TILLMAN, JR.
Metter, Georgia
English
Masquers, 2, 3; Y.W.C.A., 1, 2, 3, 4; I.R.C., 2, 3; *George Anne*, 2, 3; Chorus, 3.

MORGAN LEE BRANNEN
Register, Georgia
Social Science
Band, 1, 2; Dance Orchestra, 4.

MARY ELIZABETH JONES
Nahunta, Georgia
Music
Mu Sigma, President; Chorus, 1, 2, 3, 4; Band, 3, 4; *George-Anne*, 2, 3, 4; Masquers, 4; Y.W.C.A., 2, 3; House Council, 2, 3; Letter in Athletics, 3.

WILLIAM LAMBUTH KEY
Statesboro, Georgia
Social Science
Band, 1, 2, 3, 4; Dance Orchestra, 1, 2, 3, 4; I.R.C., 1, 2, 3; Chorus, 1; *George-Anne* Staff, 4.

WILLIAM E. AKINS
Register, Georgia
Industrial Arts Major
Veterans Club 4, Industrial Arts Club, 2, 3, 4.

VERNON EDWARDS
Springfield, Georgia
History Major
Y.M.C.A., 1, 2, Industrial Arts Club, 1, 2, 4.

WALTER LEE DILLARD
Thomasville, Georgia
Science Major
Scholarship Certificate, 4; I.R.C. 3; Science Club, Program Chairman, 4; Y.M.C.A., 3, 4; House Council, 3, 4.

ALEX FUTCH
Statesboro, Georgia
Science Major
Science Club, Y.M.C.A.; Masquers.

JOEL FRANK MILLER
Toomsboro, Georgia
Industrial Arts Major
House Council, 2, 3; Y.M.C.A., 1, 2, 3, 4, Secretary, 3; Industrial Arts Club, 3, 4; Vice President, 4.

ALMA SMITH
Lyons, Georgia
Elementary Education
Chorus, 1; Home Economics, 2; Masquers 1; Y.W.C.A., 3.

HILDA E. CULBREATH
Union Point, Georgia
English Major
Chorus, 3; Mu Sigma, Home Economics Club, 4; Y.W.C.A., 4.

DOROTHY RAY
Macon, Georgia
Science Major
Transfer from Middle Georgia College, *George Anne;* Masquers, Secretary and Treasurer House Council, 3; Science Club.

JESSE LEONARD HAMBY
Greenville, Georgia
History
Veterans Club, 3, 4; I.R.C., 4

JAMES M. HALL
Alma, Georgia
History
Transfer from Brewton Parker Institute; I.R.C.

SAM P. STEPHENS
Americus, Georgia

WALTER T. JOHNSTON
Americus, Georgia
English Major
Transfer from Georgia Southwestern College; Veterans Club, 4; Y.M.C.A., 4

SAMUEL WILLARD COX
Attapulgus, Georgia
Social Science Major
Transfer from Southeastern State College, Durant, Okla., and Louisiana Poly. Inst., Ruston, Louisiana; I.R.C., 4; Veterans Club.

CARL MARION ROOKS
Leary, Georgia
History Major
Transfer for Georgia Southwestern College; Masquers; Basketball.

DOROTHY HARRIET KING
Americus, Gtorgia
Elementary Education Major
Transfer from Norman Junior College; Chorus; House Council; Y.W.C.A., REFLECTOR.

ROBERT RAWIS HOLLINGSWORTH
Sylvania, Georgia
History Major
Transfer from North Georgia College and University of Georgia.

FLOYD M. MEEKS
Statesboro, Georgia
Industrial Arts Major
Industrial Arts Club, 4.

NORMAN FORTE CHAMPION
Sylvester, Georgia
Social Science Major
Chorus.

GRADY W. DONALDSON
Metter, Georgia
Industrial Arts Major.
Industrial Arts Club, 1, 2, 3, 4, Vice President, 2; Veterans Club, 3, 4; YMCA, 3, 4.

Calton Ahl . . . . . *President*

Laura M. Brady . . . . . *Vice President*

Virginia Wells . . . . *Secretary and Treasurer*

JUNIORS

CALTON W. AHL
ALMA, GEORGIA

MARY ALLEN
STATESBORO, GEORGIA

BEN ANDERSON
CLAXTON, GEORGIA

WALLACE BATEMAN
ATTAPULGUS, GEORGIA

FLOYD L. BLANTON
RAY CITY, GEORGIA

LAURA MARGARET BRADY
STATESBORO, GEORGIA

LOUISE H. CHAMPION
COLLEGEBORO, GEORGIA

MALCOLM COLEMAN
FORSYTH, GEORGIA

PRUDENCE COOK
METTER, GEORGIA

RAYMOND DAVIS
BLAKELY, GEORGIA

LAWANA DAVES
BROOKLET, GEORGIA

RICHARD FISHER
SARDIS, GEORGIA

JOHN FLETCHER
Statesboro, Georgia

JOHN GODBEE
Sardis, Georgia

BETTY JANE HAGINS
Statesboro, Georgia

MRS. ANNE HAMBY
Collegeboro, Georgia

MILDRED HAMBY
Statesboro, Georgia

JOHNNIE HEATH
Jacksonville, Florida

BARBARA HILLIS
SYLVANIA, GEORGIA

MAYO HUDSON
STILLMORE, GEORGIA

BILLY JENKINS
SYLVESTER, GEORGIA

BARBARA J. JOHNSON
WARWICK, GEORGIA

BETTY G. JONES
GRAY, GEORGIA

CLARA LEWIS
STATESBORO, GEORGIA

CHARLES M. LOCKWOOD
DOERUN, GEORGIA

SARA ANN MAY
PEMBROKE, GEORGIA

JACK MILLER
TOOMSBORO, GEORGIA

EUGENE MURPHY
LAGRANGE, GEORGIA

JOSEPHINE S. MUTHER
METTER, GEORGIA

HUGH M. NEWTON
MILLEN, GEORGIA

ROBERT E. ODUM
BROOKLET, GEORGIA

ANN PARKER
LUDOWICI, GEORGIA

JOHN D. PERRY
MILTON, GEORGIA

ALICE PETERSON
AILEY, GEORGIA

MARVIN PROSSER
STATESBORO, GEORGIA

RUTH QUARLES
DALTON, GEORGIA

QUILLON ROBERSON
SCREVEN, GEORGIA

VIRGINIA SANDEFORD
WAYNESBORO, GEORGIA

MARTHA H. SETTLE
BACONTON, GEORGIA

ANNIE SHAW
RICHMOND HILL, GEORGIA

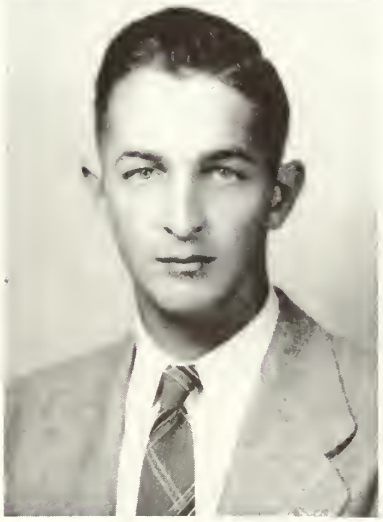

JAMES E. SHEPPARD
MILLEN, GEORGIA

CHRISTINE SHUPTRINE
ODUM, GEORGIA

MRS. FRANCES SMITH
Hinesville, Georgia

DORIS SPELL
Wrightsville, Georgia

BETTY THOMPSON
Oliver, Georgia

MARION R. THOMPSON
Waycross, Georgia

ERNEST VEAL
Wrightsville, Georgia

IDA B. VINCENE
West Bainbridge, Georgia

MARGARET WARREN
PULASKI, GEORGIA

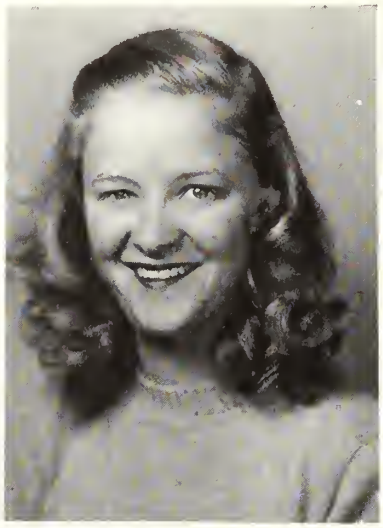

VIRGINIA WELLS
HARLEM, GEORGIA

SARA BETH WOODS
STATESBORO, GEORGIA

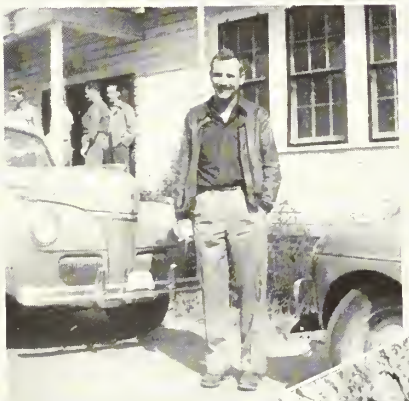

SOPHOMORES

Jack Rogers . . . . . *President*

Peggy Clark . . . . . *Vice President*

Margaret Sherman . . . . . *Secretary*

Stanley Dupree . . . . . *Treasurer*

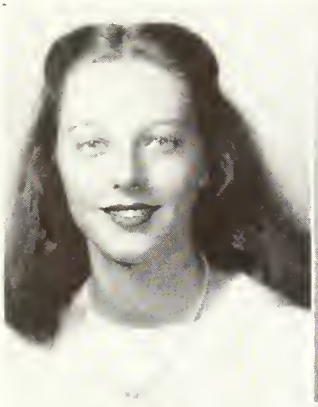

JEWELL ANDERSON
Claxton

LYNEVE ANDERSON
Kite

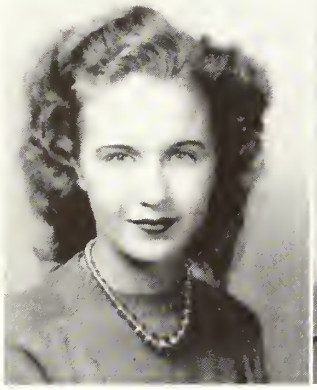

EVELYN ARNOLD
Pembroke

ROSS ATKINSON
Statesboro

FRANK BAGLEY
Glennville

FRANCES BARFIELD
Ashburn

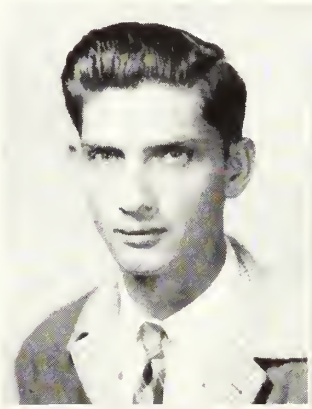

WILLIAM L. BELL
Macon

BURCHARD BERRY
Savannah

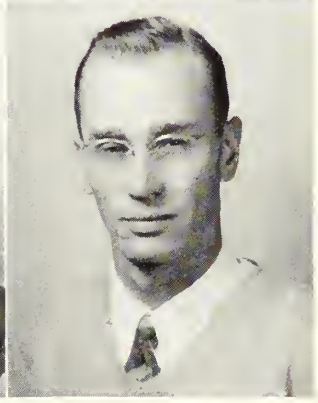

Parrish Blitch
Statesboro

Betty Jean Boykin
Sylvania

Benny A. Bowen
Baxley

Lila Brady
Statesboro

Josey Brigham
Waynesboro

Lewis Brinson
Summit

Noel Brooks
Bainbridge

William Brown
Statesboro

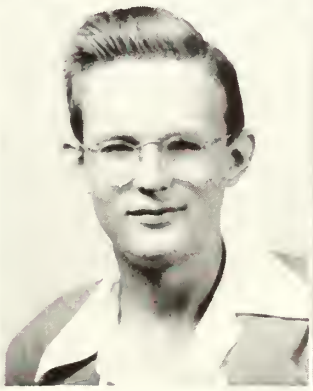

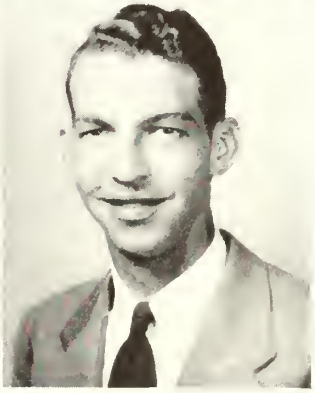

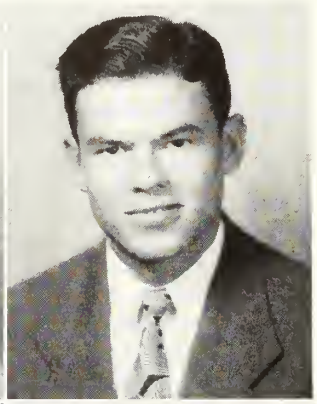

ANNIE JOYCE CALLAWAY
Collins

BRUCE CARRUTH
Statesboro

PEGGY CLARK
Richmond Hill

DON COLEMAN
Fitzgerald

ELLA JO COLEMAN
Claxton

JAKIE COLLINS
Claxton

ANDREW COWART
Garfield

DELMAR COWART
Rocky Ford

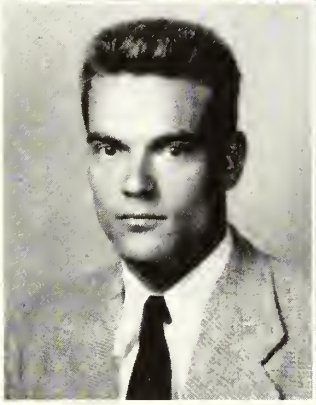

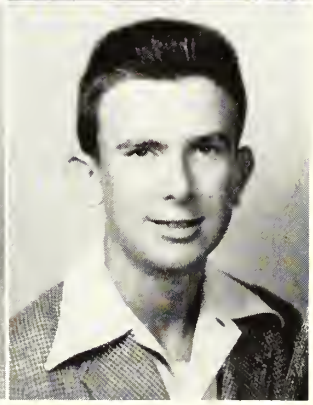

VELDA CRANFORD
Baxley

ROLAND DANIEL
Claxton

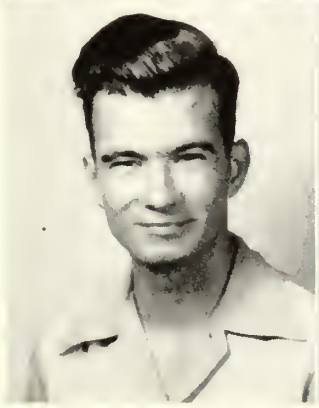

BEN DARSEY
Hinesville

ALTON DAVIS
Ludowici

CLINTON DAVIS
Blun

HELEN DAVIS
Swainsboro

BESSIE DEAN
Odum

LOUISE DEAN
Odum

Ray DeLoach
Claxton

Joyce Denmark
Brooklet

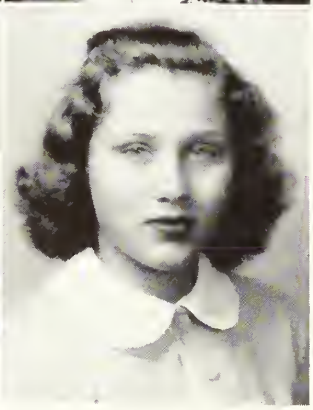

James Donaldson
Statesboro

Dorothy Downs
Claxton

Ernest Drury
Brunswick

Stanley DuPree
Gordon

George Eanes
Woodcliff

Carleen Ellis
Hagan

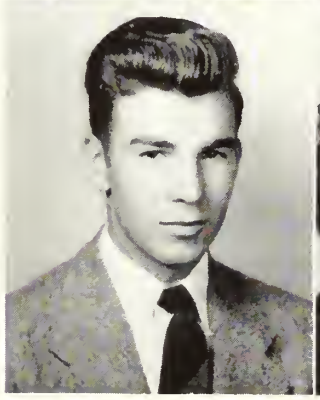

Willis Elmore
Claxton

William Estes
Lincolnton

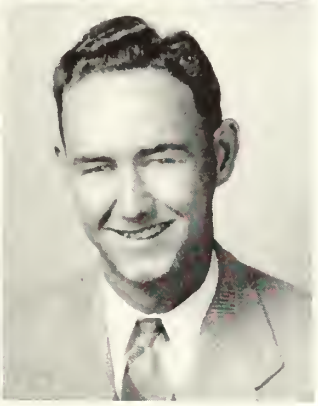

Billy Finch
Glennville

Roswell Freeman
Toomsboro

Lester L. Gillis
Baxley

S. A. Grey
Waynesboro

Millard Green
Waynesboro

Hiram J. Grogan
Ball Ground

Imogene Groover
Statesboro

Pat Hatton
Odum

Billy Holland
Statesboro

Bobby Holland
Statesboro

Vivian Hudson
Stillmore

Pansy Johnson
Warrenton

Helen Johnson
Statesboro

Edsel Joiner
Alamo

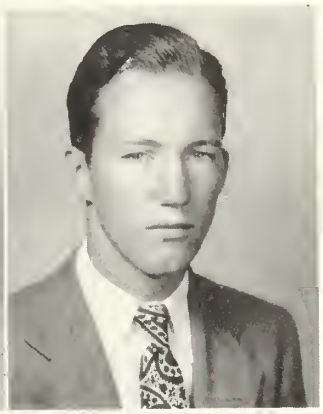

Billy Jones
Dry Branch

Herbert Jones
Statesboro

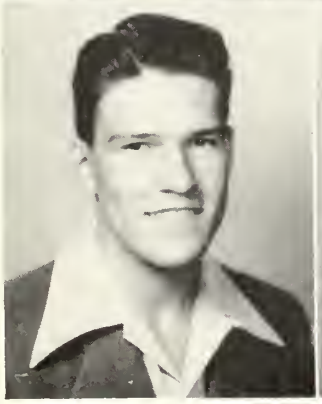

Ronald Josey
Rosier

Edgar Joyner
Screven

Roberta Kea
Rocky Ford

Mary Keith
Gay

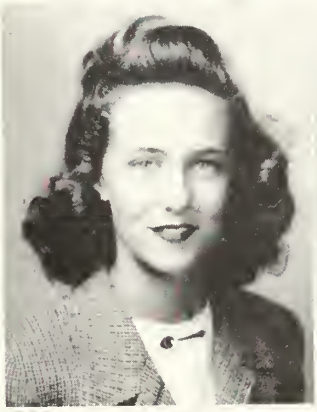

Billy Kennedy
Statesboro

Emily Kennedy
Statesboro

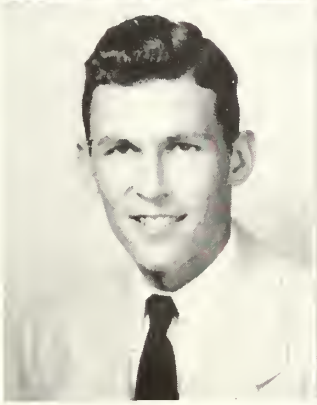

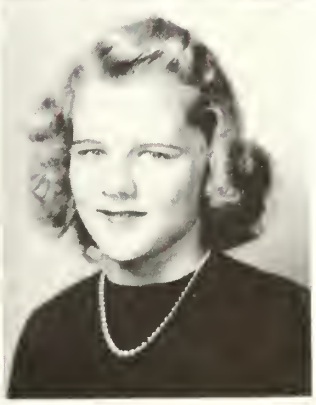

Albert Key
Statesboro

Bernard Kingery
Pulaski

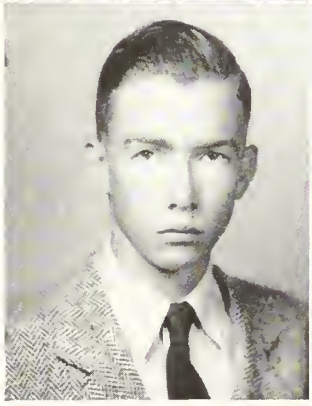

Victor Lancaster
Newington

Martha Lee
Rocky Ford

Morgan Lee
Statesboro

Gilbert Lewis
Millen

Loyce Lynn
Baxley

John Mays
Statesboro

JOHN MCCORMICK
Brooklet

ANN MCDONALD
Jacksonville

HOMER MEADERS
Swainsboro

EDWARD H. MIXON
Vidalia

MARY SUE MORRIS
Collins

ARLO NESMITH

RAMONA NESMITH
Statesboro

JOEL NEWSOME
Statesboro

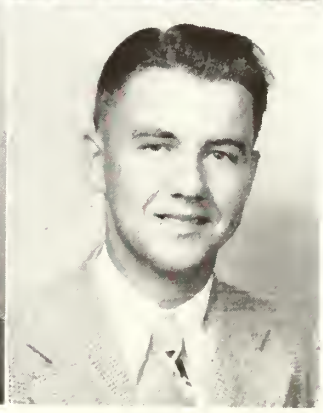

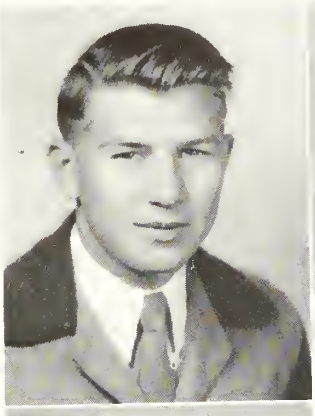

Foy Olliff
Statesboro

Ruby George Outlaw
Swainsboro

Roscoe Pagett
Macon

Gilbert Parker
Ogeechee

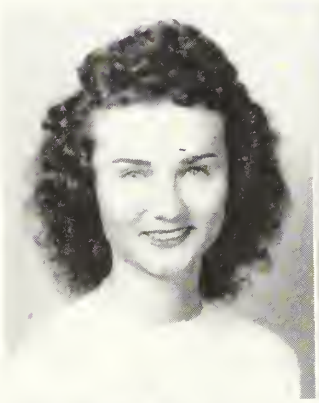

Colleen Parrish
Rocky Ford

Marwood Pearce
Odum

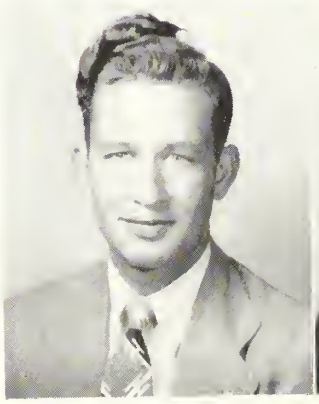

John Procter
Brooklet

Myrtice Prosser
Statesboro

JACKIE ROBBINS
Millen

JACK ROGERS
Reidsville

REGIS ROWELL
Ogeechee

BETTY ROWSE
Statesboro

PETE ROYAL
Statesboro

EDDIE RUSH
Savannah

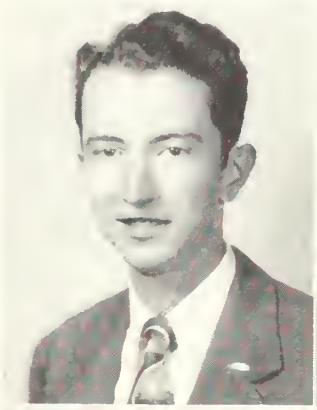

MARY RUSHING
Register

JAY SARATT
Tifton

KATHERINE SATTERWHITE
Girard

MARGARET SHERMAN
Statesboro

MADISON SHORT
Claxton

HOKE SMITH
Summit

MARGARET ANNE SMITH
Fitzgerald

VERA STEWART
Portal

HARRY STRICKLAND
Statesboro

DORIS TILLMAN
Surrency

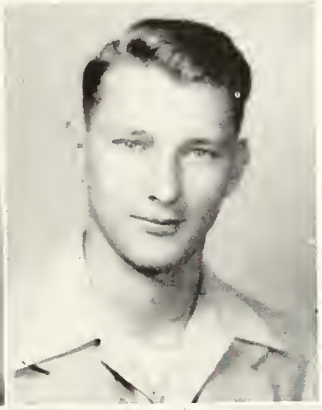

Rosalyn Tillotson
Statesboro

Eldred Tippins
Claxton

Miriam Todd
Gibson

Martha Tootle
Reidsville

Julie Turner
Statesboro

Leo Weeks
Norman Park

Jerry White
Fitzgerald

Iris Wiggins
Lyons

Geraldine Williams
Irwinton

Hazel Williams
Statesboro

Eugenia Wimberly
Junction City

Dorothy Wimpy
Sylvester

Charles Wireman
Intercession City, Fla.

Arthur Yarbrough
Mitchell

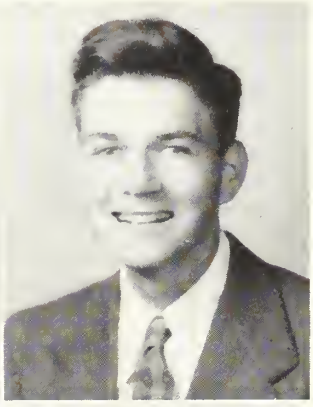

Betty Zetterower
Brooklet

Wertz Zipperer
Rincon

FRESHMEN

A. J. Jones . . . . . *President*

Bill Branan . . . . . *Vice President*

Peggy Thompson . . . . . *Secretary*

John Proctor . . . . . *Treasurer*

Fostine Akins . . . . . Statesboro
Eugenia Alderman . . . . . Brooklet
Mary F. Alexander . . . . . Reidsville

Carlton Alford . . . . . Fort Valley
Ramona Altman . . . . . Statesboro
Clyde Aderson . . . . . Statesboro

Joseph Anderson . . . . . Summit
Meredith Anderson . . . . . Statesboro
Eddie O. Bacon . . . . . Pembroke

Bryan Ball . . . . . Waycross
Isilene Banks . . . . . Glennville
Robert O. Barnes . . . . . Claxton

Anne Baxter . . . . . Louisville
George T. Beasley . . . . . Statesboro
John I. Bell . . . . . Swainsboro

Marie Benett . . . . . Waresboro
James Bishop . . . . . Graymont
Elizabeth Bland . . . . . Dover

Uldine Bland . . . . . Lambert
James W. Blalock . . . . . Claxton
Agnes Blitch . . . . . Statesboro

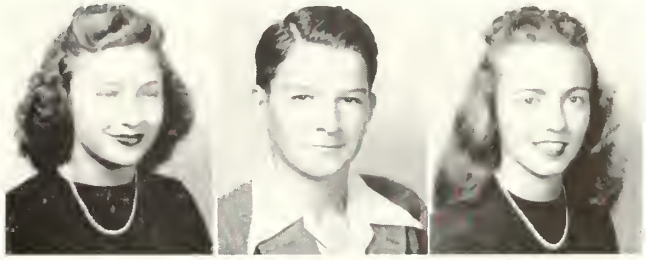

Jane Blitch . . . . . Glennville
Billy B. Bohannon . . . . . Hilltonia
Frances H. Bonnett . . . . . Portal

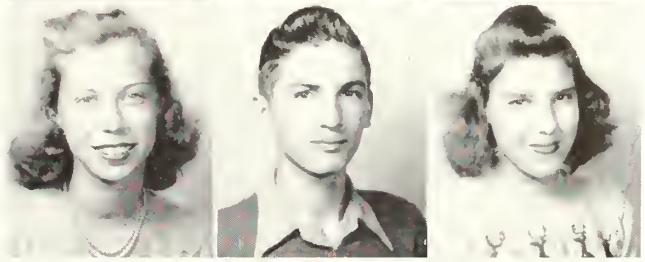

Alfred Boyd . . . . . Statesboro
Harold Brabham . . . . . Ridgeland, S. C.
Jack W. Brady . . . . . Waycross

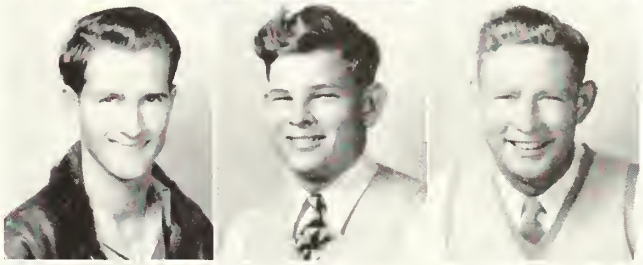

L. D. Branan . . . . . Toomsboro
William Branan . . . . . Swainsboro
Irvin A. Brannen . . . . . Statesboro

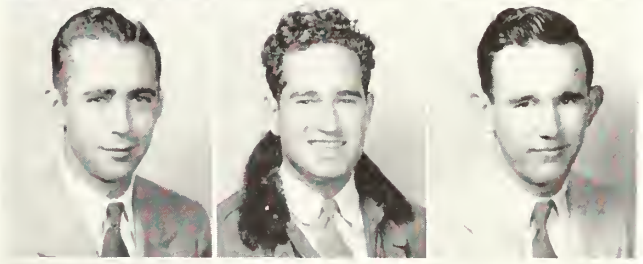

John T. Brannen . . . . . Statesboro
Jack Brannon . . . . . Swainsboro
Ben Brewton . . . . . Claxton

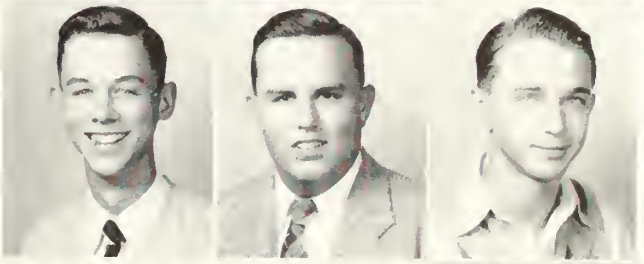

Calvin Brewton . . . . . Manassas
Reno Bridges . . . . . Portal
Doris Brinson . . . . . Brooklet

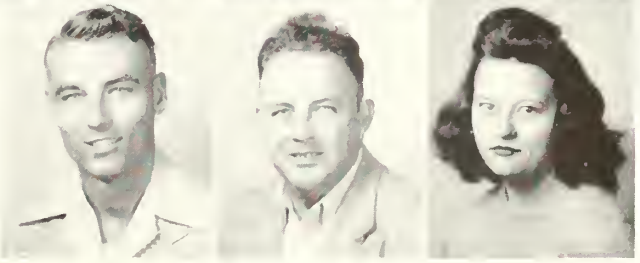

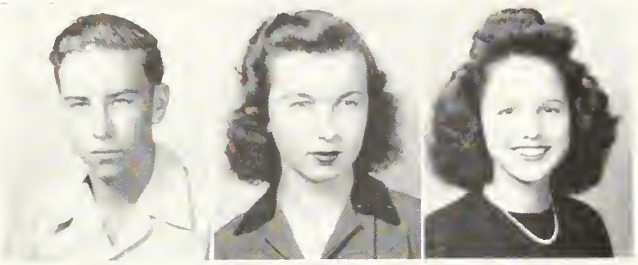

Luther J. Brinson . . . . . Sylvania
Mary Brinson . . . . . Summit
Barbara Brown . . . . . Statesboro

Dolan E. Brown . . . . . Garfield
Joyce Brown . . . . . Cobbtown
Mary C. Browning . . . . . Glenwood

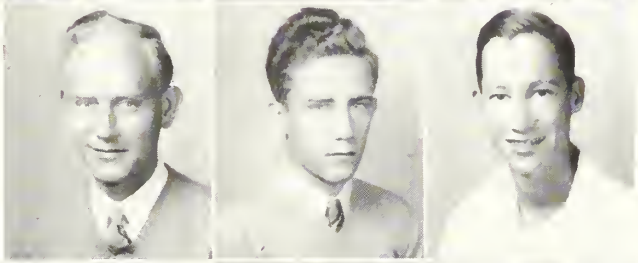

David Bruce . . . . . White Oak
Owen L. Bruce . . . . . White Oak
Quillian Bryant . . . . . Louisville

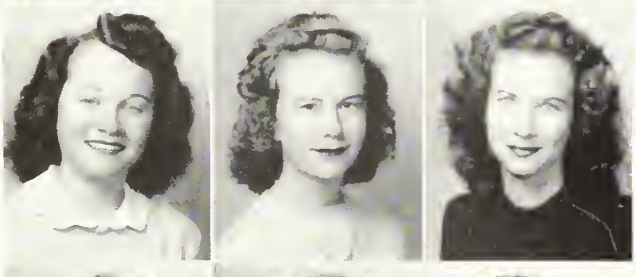

Sue Burks . . . . . Griffin
Iris Butler . . . . . Fort Valley
Joan Cameron . . . . . Cadwell

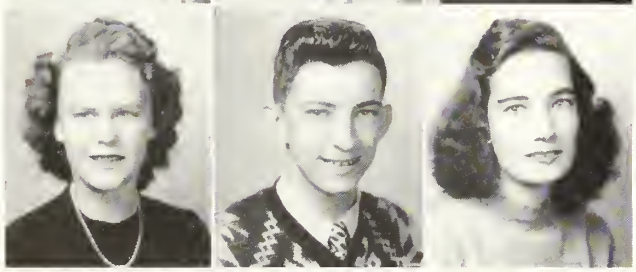

Betty A. Camp . . . . . Cordele
S. B. Campbell, Jr. . . . . Waycross
Sara Carter . . . . . Waynesboro

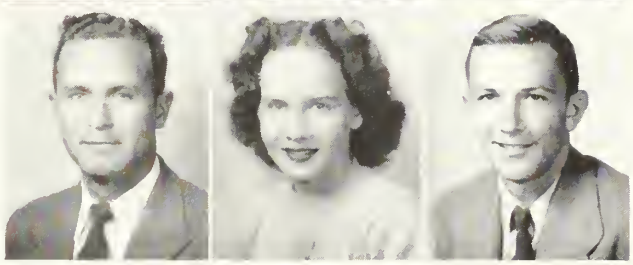

John W. Cato . . . . . Doerun
Caro Chambless . . . . . Sylvania
Walter E. Chance . . . . . Summit

LeNita Clark . . . . . Lyons
Mary Clark . . . . . Statesboro
Martha Clary . . . . . Odum

Hortense Claxton . . . . . Uvalda
Alvin L. Colston . . . . . *Wrightsville*
Robert Cone . . . . . Statesboro

Jerry Conner . . . . . Harlem
Leon M. Conner . . . . . Harlem
William C. Cox . . . . . Claxton

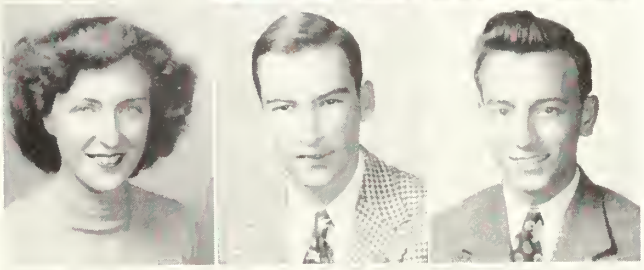

Bertha Crowley . . . . . Savannah
Edgar C. Daniel . . . . . Millen
Ray Darley . . . . . Statesboro

John M. Davis . . . . . Wrightsville
Melvin Davis . . . . . Blun
Bonnie L. Deal . . . . . Statesboro

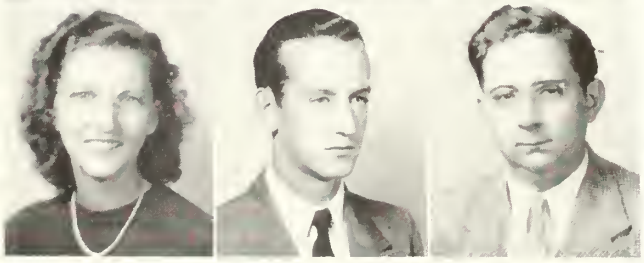

Irene Deese . . . . . Bainbridge
Marvin Dixon . . . . . Millen
Clarence DuBois . . . . . Pembroke

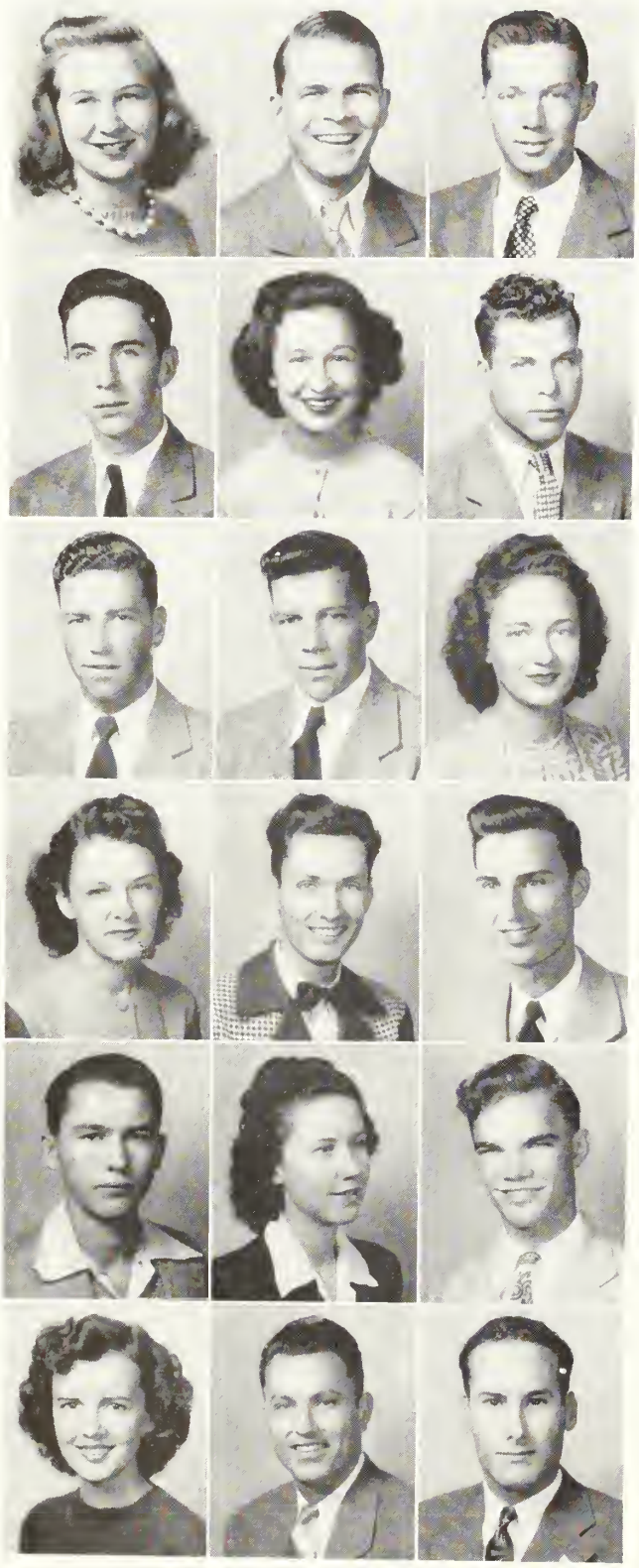

Claudine Dugger . . . . . Rincon
Kenneth Durden . . . . . Swainsboro
William F. Durrence . . . . . Glennville

Elton Eason . . . . . Matthews
Martha Eason . . . . . Reidsville
Willie Edenfield . . . . . Stillman

Carroll Edwards . . . . . Claxton
Edgar Edwards . . . . . Claxton
Lucille Ellington . . . . . Statesboro

Myrtle Ellis . . . . . Hagan
James H. Evans . . . . . Statesboro
Russell Everitt . . . . . Statesboro

William Forehand . . . . . Hilltonia
Gladys M. Fowler . . . . . Alma
Billy Fulghum . . . . . Tarrytown

Deloris Futch . . . . . Glennville
Grover C. Futch . . . . . Pembroke
Jose Garcia . . . . . Marianao, Cuba

Robert E. Gay . . . . . Cadwell
Windell Gibbs . . . . . Abbeville
Lynn Gillican . . . . . Brunswick

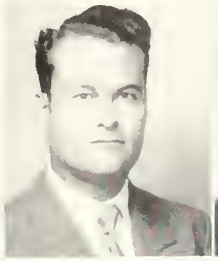
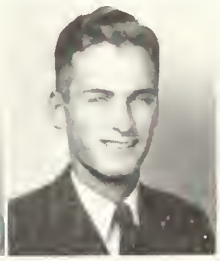
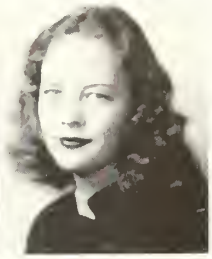

Charles E. Gillis . . . . . Vidalia
Raymond S. Ginn . . . . . Ludowici
Billy E. Glenn . . . . . Swainsboro

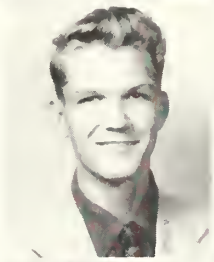
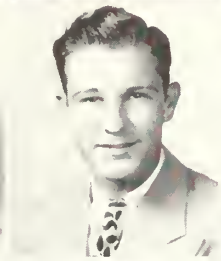
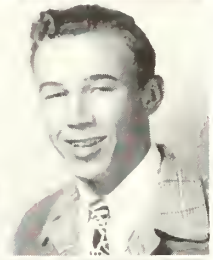

Wray E. Godbee . . . . . Millen
James L. Griffis . . . . . Homerville
Rachel B. Griffis . . . . . Homerville

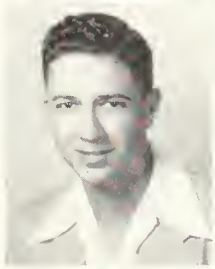

Richard Gulledge . . . . . Statesboro
Patricia Hagan . . . . . Statesboro
Durelle Hagan . . . . . Marlow

Jean D. Hagin . . . . . Marlow
Ottis Hall . . . . . Summit
Peggy R. Hall . . . . . Summit

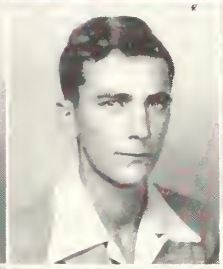

Nell Hardaway . . . . . Dublin
Mary Hart . . . . . Statesboro
Eloise Heidt . . . . . Marlow

Ann Hendrix . . . . . Brooklet
Barbara Hendrix . . . . . Statesboro
James L. Hendrix . . . . . Brooklet

Dorothy Herringdine . . . . . Wrightsville
Jean Hill . . . . . College Park
Jessie Hillis . . . . . Sylvania

Betty Hinely . . . . . Port Wentworth
Mary Hinely . . . . . Springfield
Jean Hodges . . . . . Glennville

Lena Mae Hodges . . . . . Springfield
Stephen L. Hodges . . . . . Bainbridge
L'Bertie Holland . . . . . Townsend

Mary Jo Horton . . . . . Jesup
Joseph S. Houston . . . . St. Augustine, Fla.
Dean Howard . . . . . Middleburg, Fla.

Peggy Hunnicutt . . . . . Metter
George T. Hutchinson . . . . . Savannah
Ernest Ivey . . . . . Millen

James Jackson . . . . . Attapulgus
Jo Ann Jackson . . . . . Statesboro
Eva Claire Jarriel . . . . . Collins

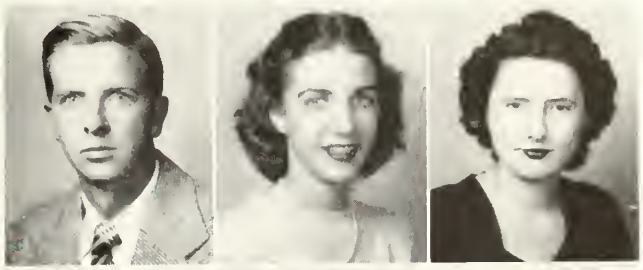

Martha Jenkins . . . . . Alamo
Robert E. Jenkins . . . . . Brunswick
Samuel E. Jenkins . . . . . Statesboro

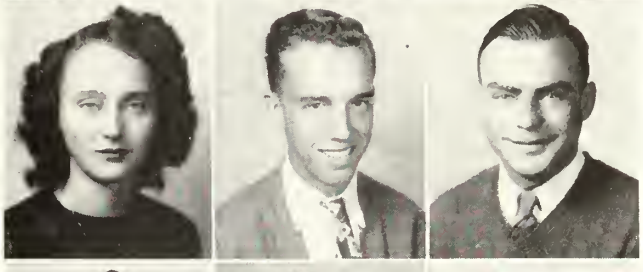

Cecil Jennings . . . . . Soperton
Andrew J. Jones . . . . . Griffin
Nathan Jones . . . . . Statesboro

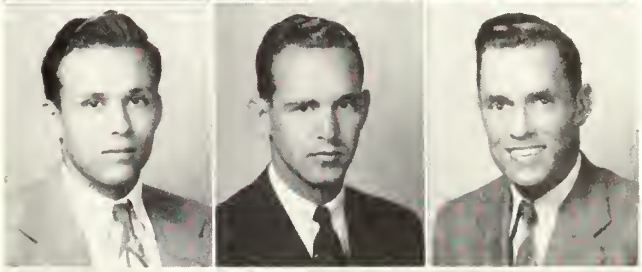

William E. Jones . . . . . White Plains
William P. Jones . . . . . Louisville
Willis E. Jones . . . . . Statesboro

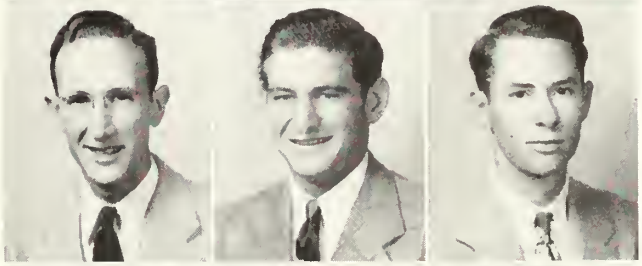

Bert Justice . . . . . Albany
Charles E. Kennedy . . . . . Statesboro
Kate Kennedy . . . . . Statesboro

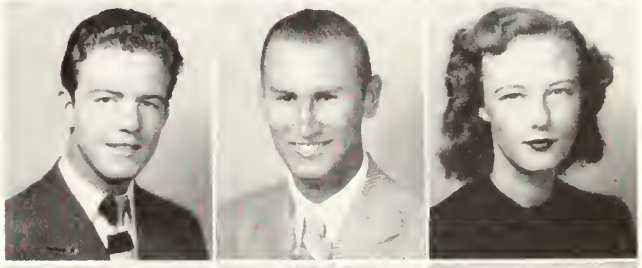

Annette Kicklighter . . . . . Claxton
Billie Kinsey . . . . . Gainesville
Elizabeth Lanier . . . . . Statesboro

David B. Lee . . . . . Statesboro
Esther G. Lee . . . . . Millen
Ollie M. Lee . . . . . Statesboro

Robert E. Lee . . . . . Statesboro
Nocoleta Lewis . . . . . Claxton
Margaret Lockhart . . . . . Louisville

Carolyn Mallard . . . . . Cobbtown
Burney Anne Mann . . . . . Glennville
J. G. Martin . . . . . Statesboro

Kermit Martin . . . . . Collins
Harold McCarty . . . . . Attapulgus
Curtis P. Melton . . . . . Edison

Lauril B. Metzger . . . . . Clyo
Emmitt L. Mikell . . . . . Statesboro
Anne Miller . . . . . Toomsboro

Allen Mills . . . . . Toomsboro
James M. Mincey . . . . . Statesboro
Fred C. Mixon . . . . . Vidalia

Mary Edith Montford . . . . . Thomasville
Bobbie Montgomery . . . . . Dearing
Herman R. Moore . . . . . Sylvania

Daniel D. Monts . . . . . Millen
Arthur R. Morgan . . . . . Fitzgerald
Ramona Morris . . . . . Swainsboro

Thaddeus J. Morris . . . . . Swainsboro
Ernest G. Mosley . . . . . Vidalia
James D. Mullis . . . . . Camilla

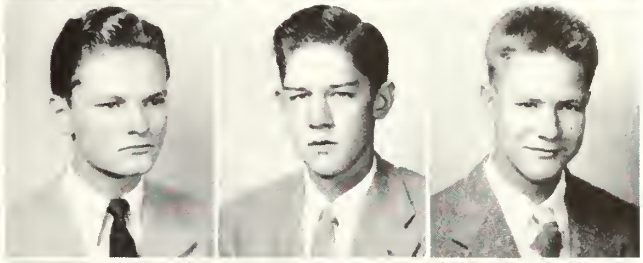

Clarice Murray . . . . . Screven
Martha L. Napier . . . . . Warner Robins
Annette Nelson . . . . . Reidsville

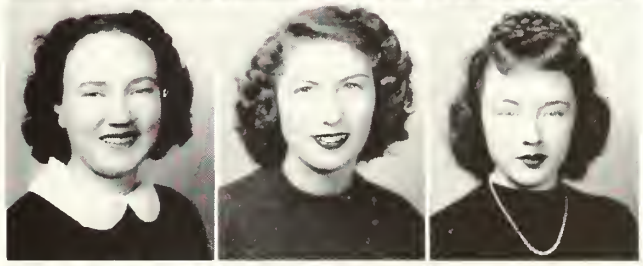

Bobby Newman . . . . . Swainsboro
Albert W. Odom . . . . . Hinesville
Robert H. Odom . . . . . Hinesville

William W. Odom . . . . . Lyons
Mrs. Betty V. Odum . . . . . Brooklet
Elma I. Oglesby . . . . . Hilltonia

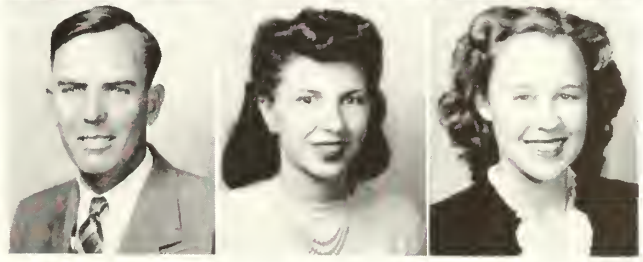

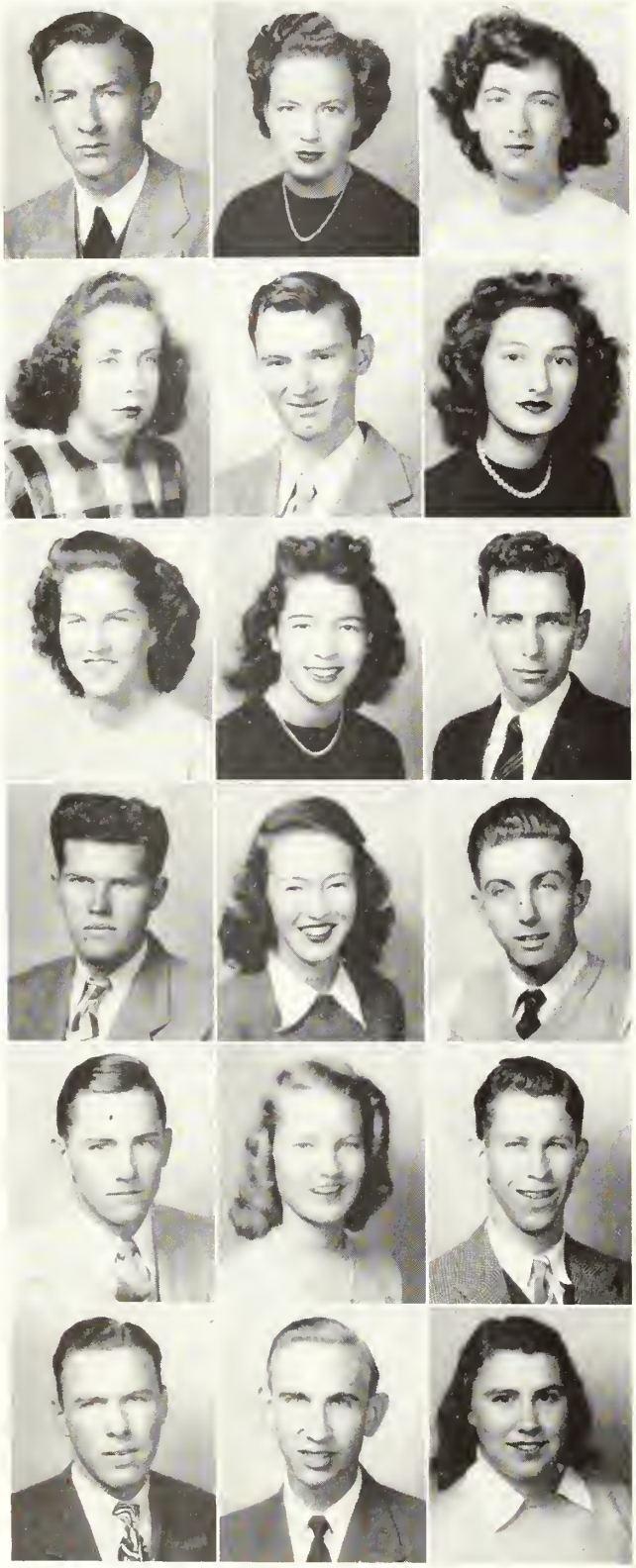

George R. Olliff . . . . . Statesboro
Mattie Lee Oliver . . . . . Swainsboro
Glenda O'Quinn . . . . . Jesup

Beverly J. Parker . . . . . Millen
Billy Joe Parker . . . . . Ludowici
Mary Ellen Parrish . . . . . Brooklet

Betty Jean Phillips . . . . . Hinesville
Betty Jo Phillips . . . . . Hinesville
Wallace Phillips . . . . . Soperton

Irving A. Phillips . . . . . Screven
Patricia Preetorious . . . . . Statesboro
James W. Pritchard . . . . . Parrott

Mooney Prosser . . . . . Statesboro
Bobbye Quick . . . . . Midville
John D. Quillian . . . . . Baxley

Thomas S. Rackley . . . . . Waynesboro
Henry I. Rahn . . . . . Flemington
Betty Lee Ramsey . . . . . Brunswick

Irwin Richardson . . . . . Waycross
George Riley . . . . . Rutherford, N. J.
Alvin Riner . . . . . Oak Park

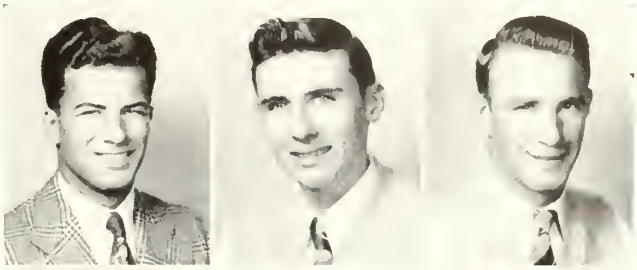

Leon Riner . . . . . Adrian
Geraldine Riner . . . . . Lyons
Rose E. Robbins . . . . . Dover

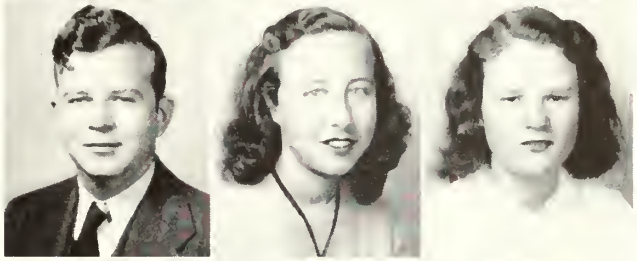

C. W. Rockett . . . . . Vidalia
Donald Rogers . . . . . Claxton
Fred N. Rollinson . . . . . Waycross

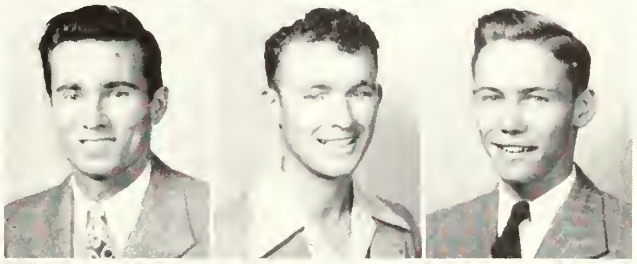

La Verne Rowan . . . . . Adel
Josephine Rupee . . . . . Rome
Julia Rushing . . . . . Statesboro

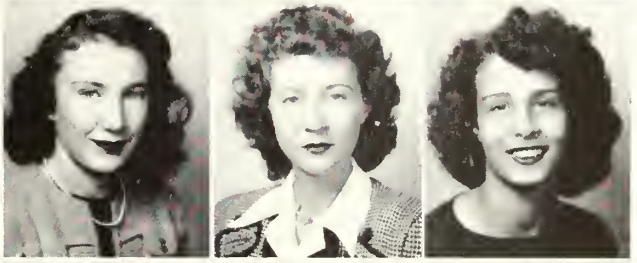

James H. Rushing . . . . . Register
Dorothy L. Ryals . . . . . Brooklet
Helen Saturday . . . . . Collins

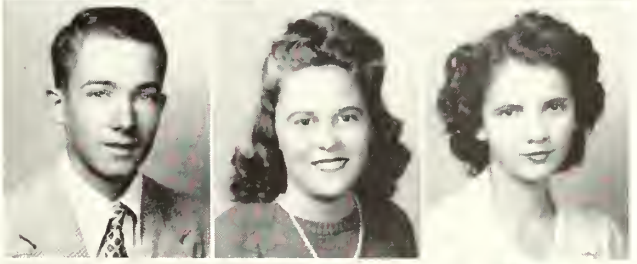

Charlie Saunders . . . . . Statesboro
Evelyn Schlingloff . . . . . Hinesville
Wilbur Scott . . . . . Savannah

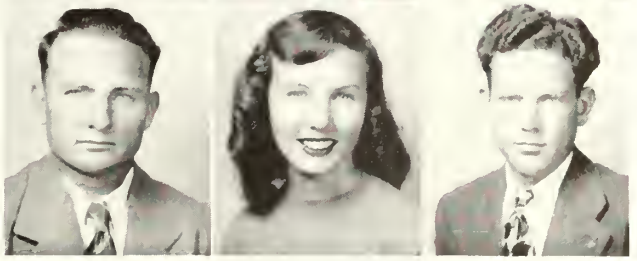

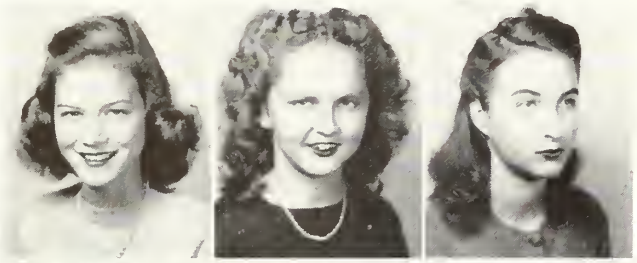

Patricia Sessions . . . . . Tennille
Jo Ann Sikes . . . . . Cobbtown
Helen E. Simpson . . . . . Lyons

Louie E. Sims . . . . . Amsterdam
Ocie Sloan . . . . . Hortense
Beverly Smith . . . . . Hilltonia

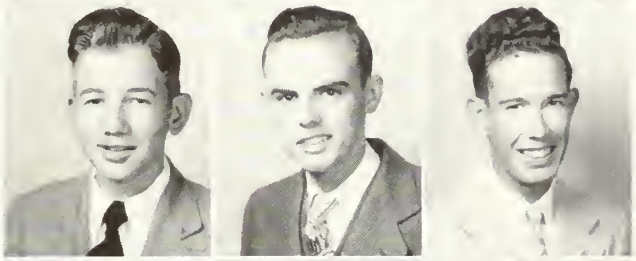

Gene Smith . . . . . Claxton
George W. Smith . . . . . Whigham
Glenn L. Smith . . . . . Screven

J. Howard Smith . . . . . Reidsville
Laverne Smith . . . . . Claxton
Marguerite Smith . . . . . Sylvania

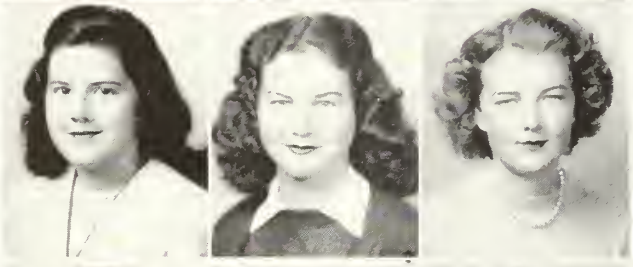

Martha Smith . . . . . Saundersville
Mary S. Smith . . . . . Swainsboro
Mildred Smith . . . . . Swainsboro

Ruth Smith . . . . . Reidsville
Bennie Spell . . . . . Wrightsville
Dudley Spell . . . . . Adrian

Annette Spires . . . . . Arabi
James Stanfield . . . . . Glennville
Lois Stockdale . . . . . Statesboro

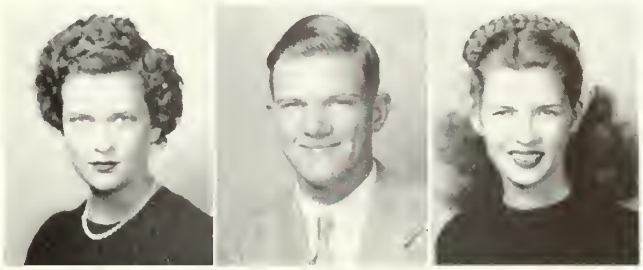

Gene Strickland . . . . . Glennville
Jacquelyn Strickland . . . . . Manassas
Mary Alice Stubbs . . . . . Glennville

Robert Styles . . . . . Belleville
Andrew L. Sutton . . . . . Odum
Lucile Swearingen . . . . . Fort Valley

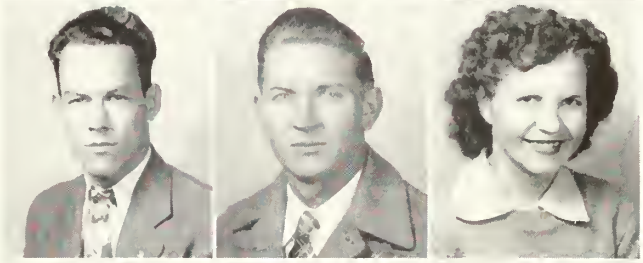

Nadine Swindell . . . . . Ludowici
Ruth Swinson . . . . . Statesboro
Aileen Taner . . . . . Sandersville

Mary V. Taylor . . . . . Sylvania
Virginia Thayer . . . . . Claxton
Nelson C. Thomas . . . . . Statesboro

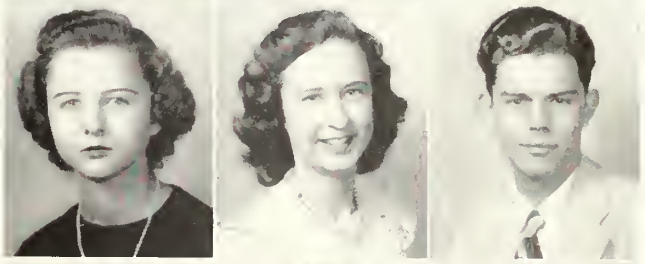

Jo Ann Thompson . . . West Palm Beach, Fla.
L. S. Thompson . . . . . Lyons
Lora Beth Thompson . . . . . Glennville

Peggy Thompson . . . . . Swainsboro
Hazel Tillman . . . . . Surrency
Dorothy Townsend . . . . . Kite

Carolyn Tyre . . . . . Jesup
Margaret Upchurch . . . . . Clyattville
Thelma L. Wallace . . . . . Statesboro

Bennie F. Walters . . . . . Doerun
Fred Waters . . . . . Collins
Paul E. Waters . . . . . Statesboro

Sara L. Waters . . . . . Hinesville
Lee Watson . . . . . Griffin
Nelms Webb . . . . . Edison

Martha Webb . . . . . Dalton
James F. Weeks . . . . . Macon
Analee Wells . . . . . Sylvania

Martha Wells . . . . . Sylvania
Jane West . . . . . Swainsboro
Emory Wheeler . . . . . Kite

William Whitaker . . . . . Swainsboro
Thomas E. White . . . . . Fitzgerald
Clementine Wiggins . . . . . Millen

Donald Wilkes . . . . . Rome
Betty J. Williams . . . . . Statesboro
Martha L. Williams . . . . . Register

Willie Joe Williams . . . . . Doerun
William O. Williams . . . . . Soperton
Mary Lillian Willis . . . . . Tifton

Edward W. Wilson . . . . . Millen
Inez Wilson . . . . . Statesboro
Allen Womble . . . . . Richmond Hill

Walter G. Woodrum . . . . . Statesboro
William L. Woodrum . . . . . Statesboro
A. J. Woods . . . . . Garfield
David D. Woods . . . . . Adrian

Merle A. Woods . . . . . Portal
Ramona Wynn . . . . . Portal
Hubert L. Youmans . . . . . Lexsy
Steve Zalumas . . . . . Thomasville

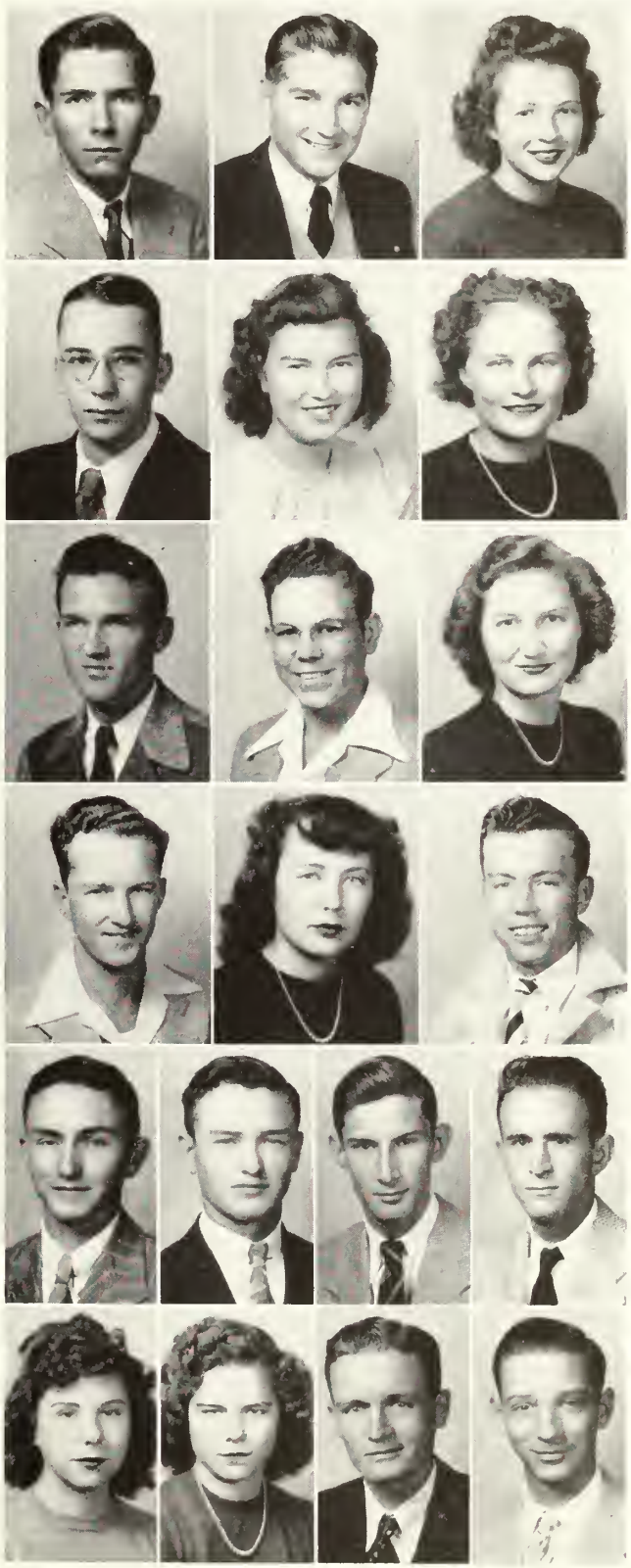

U.S.

ADMINISTRATION AND FACULTY

MARVIN S. PITTMAN
President

MERLE MATTHEWS
House Mother

SOPHIE JOHNSON
Dean of Men

Z. S. HENDERSON
Dean

MAMIE VEAZY
Dean of Women

CATHERINE HUSSEY
House Mother

Martha Allen . . . *Extension Service*

Jack N. Averitt . . . . *Social Science*

Geneva Banks . . *Secretary to the Dean*

Ruth Bolton . . . *Home Economics*

Jack Broucek . . . . . *Music*

Joseph E. Carruth . . . . *Education*

Jean Coleman . . . . . *Nurse*

Queen Collins . . . . . *Education*

Marjorie Crouch . . . . *Education*

George Cukro . . *Physical Education*

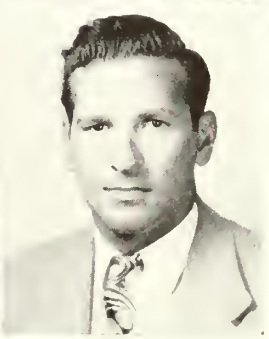

R. T. DeWitt . . . *Physical Education*

Claudia DeWolf . . . . *Languages*

Addie Dunnaway . . . . . *Library*

Christine Drake . . . . . *Dramatics*

Earluth Epting . . . . . *Music*

John H. Erickson . . . *Industrial Arts*

Bertha Freeman . . . . . *Education*

Frelda Gernant . . . . . *Art*

Veda Gibson . . . *Business Education*

Marjorie Guardia . . . . . *English*

Edith Guill . . . *Physical Education*

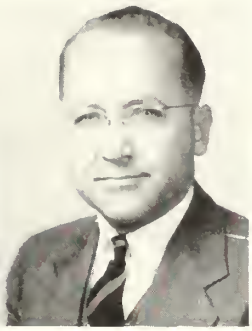

Mrs. W. S. Hanner . . . . . *English*

W. S. Hanner . . . . . *Science*

Ivan Hostetler . . . *Industrial Arts*

Harry Huffman . . *Business Education*

Delia Jernigan . . . . . *Dietitian*

Blanche Joiner . . . . . *Education*

Ralph M. Lyon . . . . . *Education*

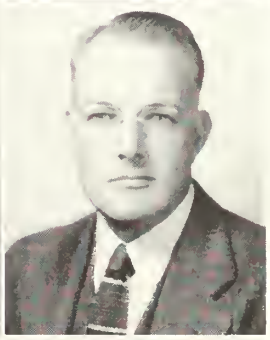

Mrs. W. W. Mann . . . *Social Science*

Henry J. McCormack . . . . *Science*

Hassie McElveen . . . . . *Librarian*

Mae Michael . . *Secretary to President*

W. B. Moye . . . . . *Mathematics*

Ronald J. Neil . . . . . *Music*

Hester Newton . . . . *Social Science*

Virginia Olsen . . . *Home Economics*

Viola Perry . . . . . *Registrar*

Cathleen Pike . . . . . *English*

Fielding D. Russell . . . . *English*

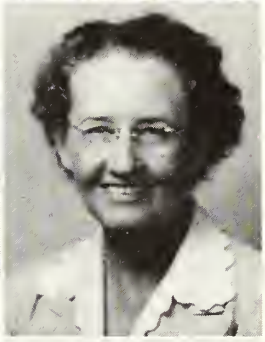

Mary A. Sullivan . . . . . *Music*

Malvina Trussell . . . . . *Science*

Herbert Weaver . . . *Social Science*

R. L. Winburn . . . . . *Treasurer*

Freida Wilson . . . . . *Education*

Marie Wood . . . . . *Education*

Student Assistants

Walton Cheshire . . . . *Education*

Grady Donaldson . . . . *Education*

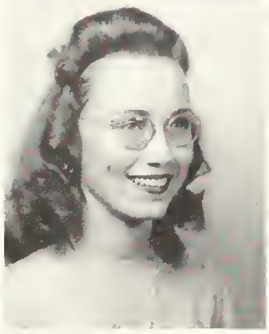

Evelyn James . . . . . *Commerce*

L. C. Lee . . . . . *Education*

James W. McAllister . . . *Education*

Robert Moye . . . . . *Education*

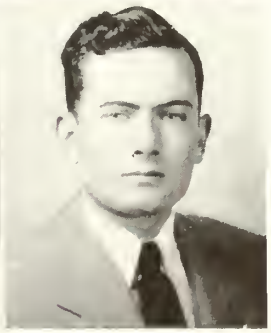

Elizabeth Smith . . *Physical Education*

Robert Waters . . . . . *Education*

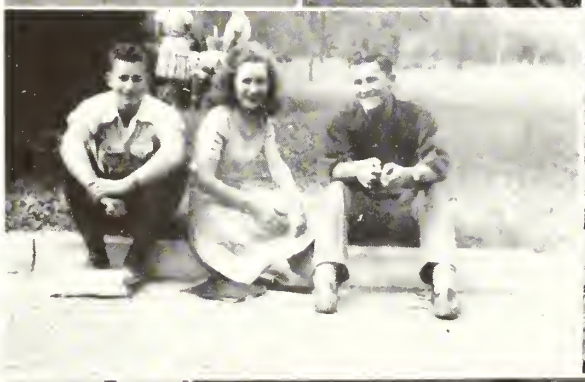

FEATURE SECTION

BEAUTY REVIEW

helena rubinstein

ELDORADO 5-2100 715 FIFTH AVENUE, NEW YORK 22, N.Y PARIS · LONDON

December 3, 1946

Mr. L. C. Lee
"The Reflector"
Box 144
Collegeboro, Ga.

Dear Mr. Lee:

It was indeed a pleasure to be asked to judge the college beauty contest for "The Reflector." I found the choice a more difficult one than usual. The youthful loveliness of all the young contestants was exceptionally striking.

My final selection was based on the following standards: the perfection of their features, the vivacity of their facial expressions, the beauty of hair texture and its arrangement, and the figure -- both for symmetry and posture.

You will find the pictures numbered on the reverse side. I would like to extend my compliments to all the young women for their tasteful and attractive grooming. And I would like to thank you and "The Reflector" for honoring me with this invitation to act as judge for the Beauty Section of your Annual.

Sincerely yours,

Helena Rubinstein

HR:g

Margaret Dean Howard

Ruby George Outlaw

Joan Cameron

Agnes Blitch

JEAN HODGES

MARGARET SHERMAN

Alethia Brown

Robert Chisolm

WHO'S WHO

Among Students in American Universities and Colleges

The honor these nine students hold is the students. Selection is made on the basis of curricular activities, and potentiality for Georgia Teachers College has shown both dents for inclusion in the 1946-47 edition IN AMERICAN UNIVERSITIES AND

Lewis Hinely

Evelyn James

L. C. Lee

Wilbur McAllister

Joe A. Jones

overall distinction for outstanding college character, scholarship, leadership in extra- future usefulness to business and society. pride and confidence in choosing these stu- of WHO'S WHO AMONG STUDENTS COLLEGES.

Frances Reeves

Ross Rountree

Frances Reeves — *Queen of May Court*

QUEEN AND ATTENDENTS OF THE MAY COURT

Jean Hodges Jackie Strange Evelyn James Margaret Sherman
Agnes Blitch Francis Reeves Mary Rushing

Dramatic Moment

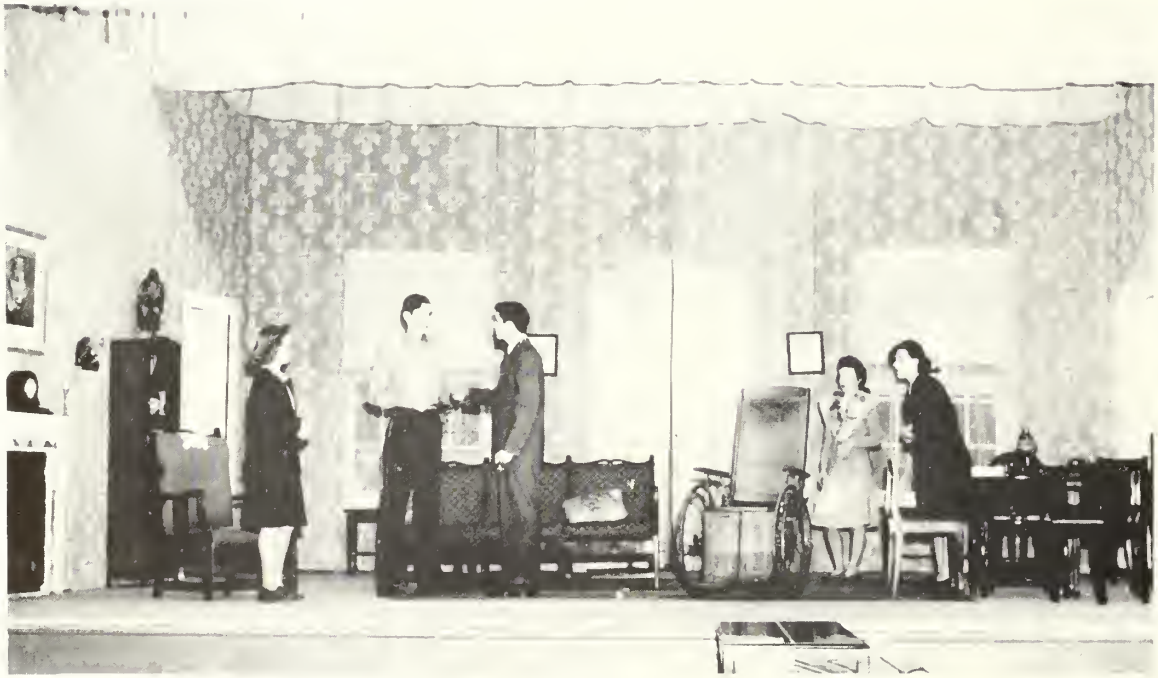

Exciting Scene

SPORTS

BOYS

INTRAMURAL

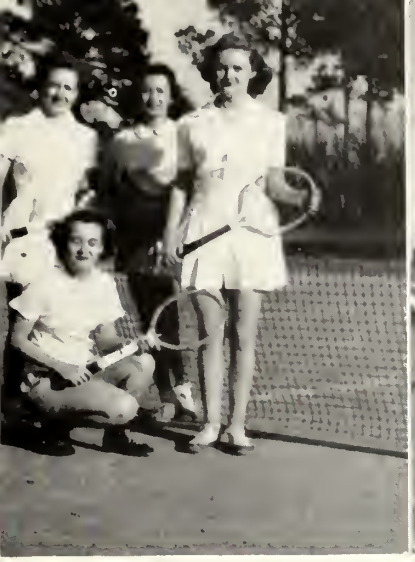

GIRLS INTRAMURAL

An integral part of the physical education program for girls is to train each girl so that she would be qualified to assist in directing the physical education activities for girls in any school in which she might teach. To accomplish this, 3 years of physical education for girls is required.

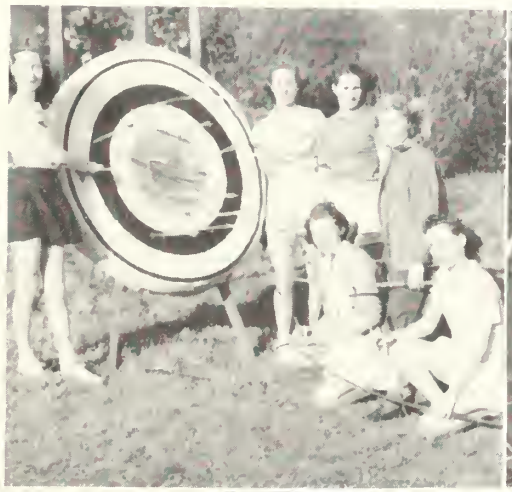

BASKETBALL

SCHEDULE

TC	32	Augusta Jr. College	29
TC	56	Augusta Jr. College	32
TC	38	Armstrong Jr. College	48
TC	41	North Georgia College	46
TC	65	Augusta Medical College	43
TC	35	Univ. of Ga. (Sav. Div.)	48
TC	50	Mercer University	71
TC	29	Armstrong Jr. College	25
TC	48	Piedmont College	56
TC	53	Mercer University	75
TC	55	Augusta Medical College	35
TC	68	Middle Georgia College	74
TC	55	Univ. of Ga. (Sav. Div.)	48
TC	50	College of Charleston	79
TC	60	Georgia Tech "B"	54
TC	53	Dublin Navy	63
TC	49	Georgia Tech "B"	73
TC	49	Piedmont College	47
TC	48	North Georgia College	59
TC	53	Dublin Navy	50

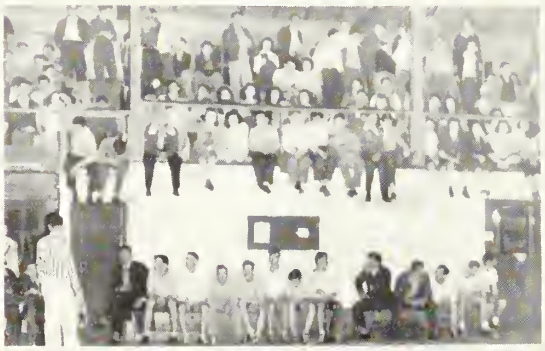

Drury

Spell

J. Conner

Branan

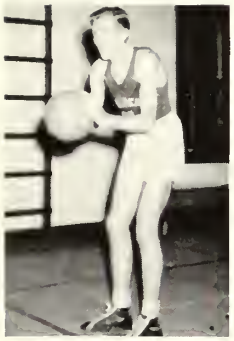

M. Conner

Georgia Teachers College believes that intercollegiate athletic competition is a vital part of college life. With this in mind we organized teams in basketball and baseball.

Lockwood

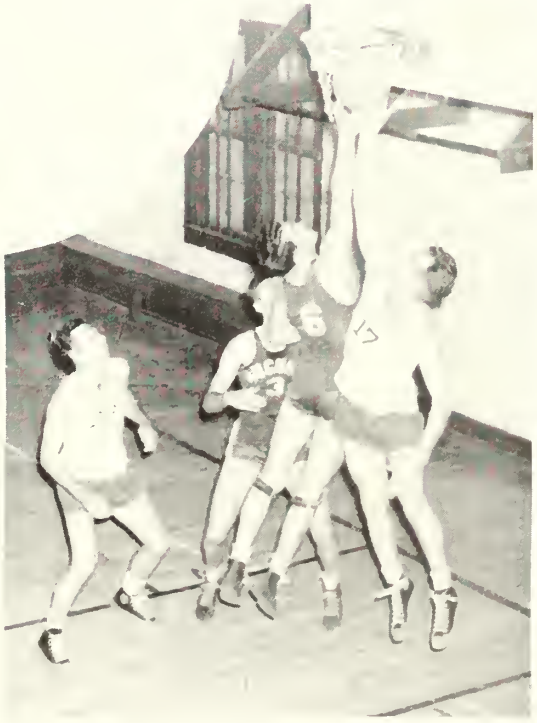

Did You Say a "Love" Game?

Girls' Softball

ACTIVITIES

L. C. LEE
Editor-in-Chief

JACKIE STRANGE
Business Manager

JERRY HAMILTON
Advertising

ROSS ROUNTREE
Circulation

EVELYN JAMES
Photography

LEWIS HINELY
Activities

MARY NELL CHAPMAN
Classes

J. W. MCALLISTER
Sports

ALETHIA BROWN
Snapshots

ROBERT CHISOLM
Art

Left to Right: Peggy Clark, L. C. Lee, James Stanfield, Evelyn James, Jackie Strange, Isiline Banks, Ross Rountree, Alethia Brown, Max Lockwood, Joe Allen Jones.

HENDERSON

The Student Council

ROSS ROUNTREE . . . . . *President*

JOE ALLEN JONES . . . . . *Vice President*

MAX LOCKWOOD . . . . . *Secretary*

DEAN HENDERSON . . . . . *Advisor*

F. REEVES

The George-Anne

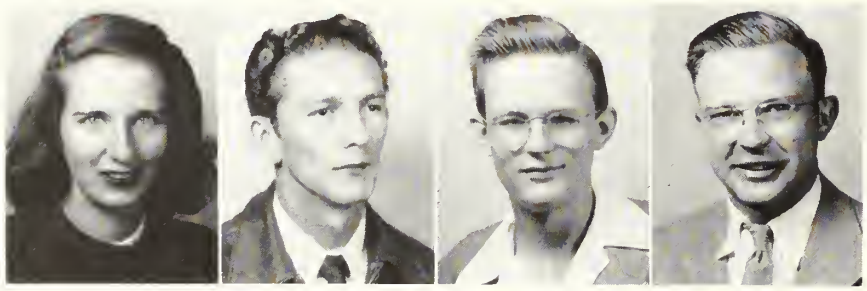

Ray Key Brooks Jones

Dot Ray . . . . . *Editor-in-Chief*
Joe A. Jones . . . . . *Associate Editor*
Lambuth Key . . . . . *Business Manager*
Noel Brooks . . . . . *Managing Editor*

Staff

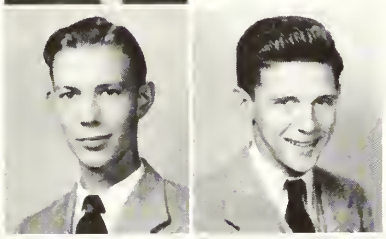

Regis Rowell . . . . *Asst. Bus. Mgr.*

MAKE-UP

Richard Fisher, *Editor*
Arlo Nesmith, *Assistant*

FEATURES

Jerry Hamilton, *Editor*
A. J. Jones, *Assistant*
Evelyn James, *Assistant*

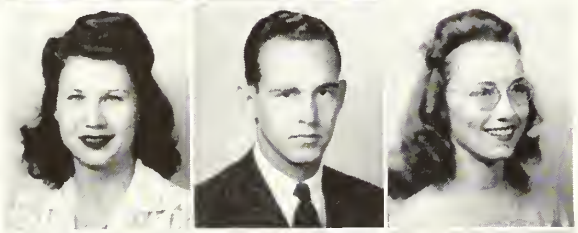

COLLEGE

Betty Jones, *Editor*
Homer Meaders, *Sports*
Margaret Warren, *Class*
Mardette Neel, *Art*
Louise Dean, *Drama*

Reporters

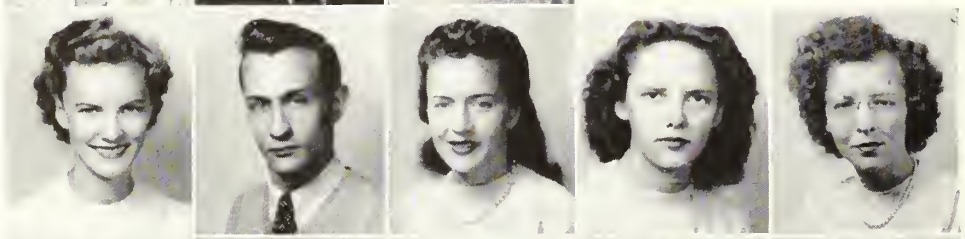

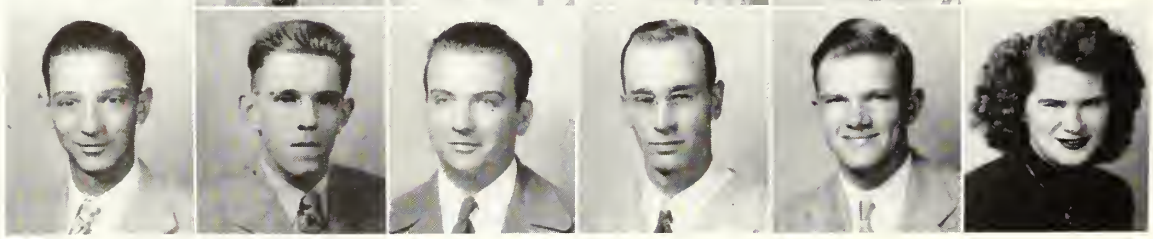

Zalumas Howard Atkinson Berry Stanfield Thompson

Left to right: Richard Fisher, Lambuth Key, Dr. Huffman, Regis Rowell, Noel Brooks, Dot Ray.

at Work

Left to right: Homer Meaders, Mardette Neel, Betty Jones, Miss Gernant, Louise Dean.

First row: Miss Drake, Joe Allen Jones, A. J. Jones, Steve Zalumas, Jerry Hamilton.
Second row: Miss Pike, Burchard Berry, Evelyn James, James Stanfield.

DRAMATICS

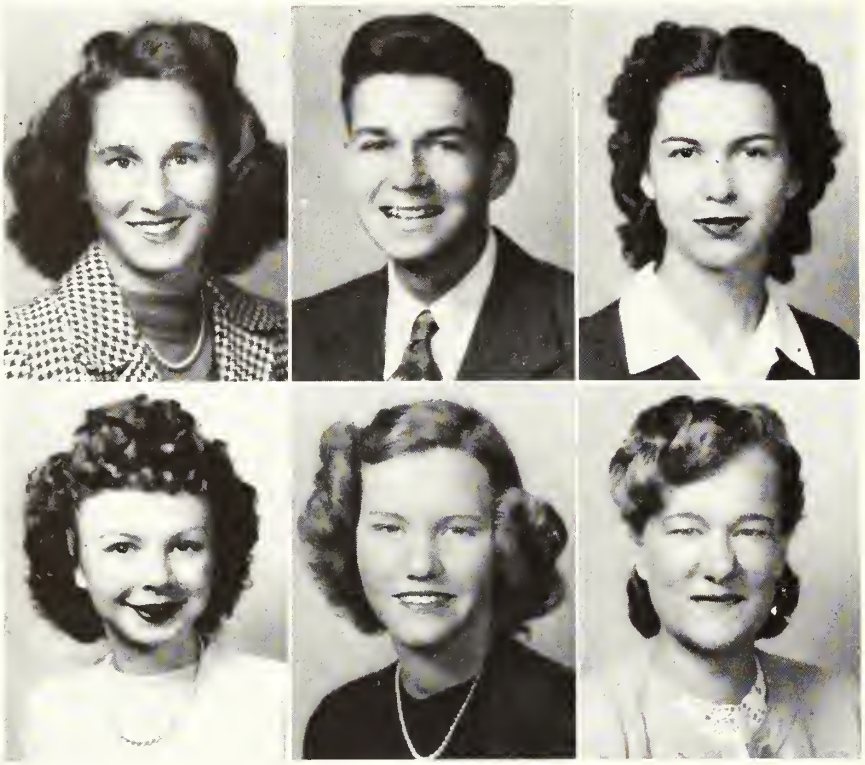

Juanita Tillman	*President*	Isilene Banks	*Treasurer*
Arthur Yarbrough	*V.-Pres.*	Doris Tillman	*Reporter*
Joyce Calloway	*Secretary*	Christine Drake	*Sponsor*

Dramatic Club

Scene from Dramatic Club Play

Scene from Dramatic Club Play

Scenes from the "Lost Kiss"

THE VETERANS CLUB

Andrew Cowart	*President*
Roscoe Pagett	*Vice President*
Josephine Rupee	*Secretary and Treasurer*
L. C. Lee	*Chaplain*
Lewis Brinson	*Publicity Agent*
Dr. Weaver	*Faculty Advisor*

Left to Right, first row: Mixon, Meeks, Edenfield, Cox, Edwards, Rogers, Brewton, Ahl, Rogers, Pagett, L. C. Lee, Cowart, Scott, Chisolm, Johnson, C. Edwards, Jones, Durden, Wiggins.

Second Row: M. Davis, Saunders, Tippins, Barnes, Brinson, Phillips, Riner, Kingery, Lanes, Hutchinson, Brannen, Bagley, R. Roberson, Bishop, Wheeler.

Third Row: Lee, Holloway, Rush, Jackson, Weeks, A. Davis, Ginn, Hatton, Brannan, DuPree, Bell, Hamby, Metts, Rountree, Anderson, Collins..

Fourth Row: Sapp, Lockwood, Sarratt, McAllister, Veal, Bateman, Rupee, Stephens, Johnston, Cheshire, Farmer, Wireman, Burnett, Alexander, Murphy, McCarty, Spell.

Fifth Row: Williams, Erickson, M. L. Brannen, Blanchard, Waters, Sutton, Godbee, Strickland, Futch, T. White, Estes, J. White, Rahn, Ball, Enlow, Perry, Blitch, Anderson, R. Davis, F. Meeks, Donaldson, Poppell, Daniels, Prosser, Hodges, Harrison, Woods, Watson, Holland, A. J. Jones, Odum.

THE CHORUS

RONALD J. NEIL, *Director*

EARLUTH EPTING, *Pianist* JACK W. BROUCEK, *Organist*

Left to Right, First Row: Martha Lee, Regis Rowell, Rose Robbins, Betty Jean Phillips, Martha Eason, Betty Jones, Benny Spell, Miriam Todd, Barbara Jean Brown, Doris Spell, Martha Webb, Iris Wiggins, Sarah Beth Woods, Mildred Hamby, Rosalyn Tillotson, Lucille Swearingen, R. J. Neil. *Second Row:* Emily Kennedy, Pauline Neil, Alice Peterson, Sarah Ann May, Ruth Smith, Martha Napier, Peggy Clark, Mary Browning, Johnnie Heath, Joan Cameron, Ida Blanche Vincent, Zona Long, Elizabeth Bland, L'Bertie Holland, Josey Brigham, Bobbye Quick, Ramona Nesmith, Carleen Ellis. *Third Row:* Jerry Hamilton, Geraldine Williams, Evelyn James, Betty Hinley, Ruth Quarles, Doris Tillman, Hazel Tillman, Betty Jones, Jean Hill, Nocoleta Lewis, Margaret Sherman, Louise Sherman, Windell Gibbs, Malcolm Coleman, L. B. Metzger, S. B. Campbell, George Smith, Howard Smith, Gene Smith. *Fourth Row:* James Justice, James Jackson, Bruce Carruth, Velda Cranford, Dan Monts, Bobbye Johnson, Evelyn Arnold, Dorothy King, Katherine Satterwhite, Marion Thompson, Bobby Holland, Burchard Berry, Eugene Murphy, Billy Holland, Harold Brabham. *Fifth Row:* Jimmie Bishop, Russell Everitt, Madison Short, N. F. Champion, Hoke Smith, Gene Henderson, James Edenfield.

INDUSTRIAL ARTS CLUB

FELLOWSHIP · SERVICE · SCHOLARSHIP

LEWIS HINELY . . . . *President*

ROBERT WATERS . . *Vice President*

MAYO HUDSON . . . *Sec.-Treas.*

CLINTON DAVIS . . . . *Reporter*

FLOYD MEEKS . . *Sergeant-at-Arms*

DR. HOSTETLER . . . . *Sponsor*

MR. ERICKSON . . . . . *Sponsor*

Herbert Jones, Mayo Hudson, Lewis Hinely, Robert Waters, Grady Donaldson, W. B. Akins, Joel Newsome, Delmar Cowart, Hal King, Ronald Josey, Clinton Davis, Floyd Meeks, Dr. Hostetler, Griffin Thompson, Frank Miller, Victor Lancaster, George Eanes, Mr. Erickson, John Godbee, Ross Rountree.

INTERNATIONAL RELATIONS CLUB

MEMBERS

Burchard Berry
Noel Brooks
Alethia Brown
Bruce Carruth
Caro Chambliss
Willard Cox
Buzzy Daniel
Bessie Dean
Louise Dean
Bill Estes
Hiram Grogan
Jessie Hamby
Mayo Hudson
Albert Johnson
Barbara Johnson
Helen Johnson
Joe Allen Jones
L. C. Lee
Loyce Lynn
Wilbur McAllister
Mary Sue Morris
J. M. Nall
Mardette Neel
John Perry
Myrtice Prosser
Jackie Robbins
Rose Robbins
Regis Rowell
Jay V. Saratt
Virginia Taylor
George Williams
Groover Woodrum

OFFICERS

Mardette Neel . . . . . *President*
Wilbur McAllister . . . . . *Vice President*
Louise Dean . . . . . *Secretary*
Mayo Hudson . . . . . *Treasurer*

SPONSOR
Miss Hester Newton

SANFORD HALL HOUSE COUNCIL

Seated: Green, Daniel, Johnson, Jones, Pagett. *Standing:* Patton, Lockwood, Rush, Newton, Cowart, Chisholm.

OFFICERS

Joe Allen Jones . . . . . *President*

Buzzie Daniel . . . . *Vice President*

Millard Green . . *Secretary-Treasurer*

MEMBERS

James Rouse, Jay Sarrett, Delmar Cowart, Sanford Wharton, Eddie Rush, Ed Mixon, Roscoe Pagett, Andy Cowart, Hugh Newton, Max Lockwood, Pat Hatton, Millard Green, Buzzie Daniel, Robert Chisolm.

LEWIS HALL HOUSE COUNCIL

OFFICERS

Frances Reeves . . . *President*

Juanita Tillman . *Vice President*

Virginia Wells . *Secretary-Treas.*

Front Row: Frances Reeves, Emily Kennedy, Juanita Tillman. *Back Row:* Mrs. Hussey, Roberta Kea, Helen Walker, Virginia Wells, Martha Tootle.

EAST HALL HOUSE COUNCIL

OFFICERS

Evelyn James . . . . . *President*

Mardette Neel . . . . *Vice President*

Anne Scruggs . . . . *Secretary-Treas.*

Seated, left to right: Ann Scruggs, Alethia Brown, Evelyn James, Miss Veazey, Betty Thompson, Lawana Daves, Peggy Clark. *Standing:* Ann Parker, Sarah Ann May, Bessie Dean, Betty Rowse, Mardette Neel, Rosalyn Tillotson, Lyneve Anderson.

WEST HALL HOUSE COUNCIL

Front Row: Betty Jones, Clementine Wiggins, Margaret Alexander, Christine Shuptrine. *Second Row:* Mary Nell Chapman, Laura Margaret Brady, Alice Peterson, Doris Tillman. *Third Row:* Dorothy King, Nellene Covington, Prudence Cook.

OFFICERS

Nellene Covington . . . . *President*

Prudence Cook . . . . *Vice President*

Mary Nell Chapman . *Secretary-Treas.*

Y. W. C. A.

Power Through Prayer

COUNCIL

Evelyn James . . . . . *President*

Juanita Tillman . . . . . *Vice President*

Mary V. Phillips . . . . *Secretary-Treasurer*

Ida B. Vincent . . . . . *Music Chairman*

Elizabeth Smith . . . . *Recreation Chairman*

Mardette Neel . . . . . *WSCF Chairman*

Bessie Dean . . . . . *Publicity Chairman*

Frances Reeves, Jackie Strange, and
Rosalyn Tillotson . . . *Vesper Committee*

Virginia Wells, Doris Tillman, and
Betty Rowse . . . . . *Evening Watch*

First Row: Tillotson, Phillips, J. Tillman, James; *Second Row:* Wells, Reeves, Neel, Strange; *Third Row:* Rowse, Dean, D. Tillman, Smith.

SPONSORS

Miss Marjorie Crouch Miss Marii Wood Miss Cathleen Pike

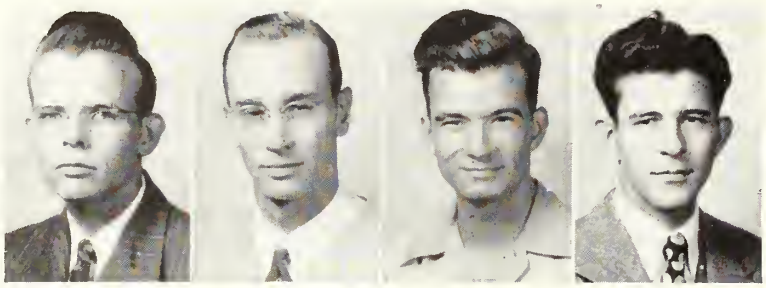

COLEMAN
President

BERRY
Vice President

DARSEY
Secretary

CONE
Treasurer

Y. M. C. A.

"The way to grow is to eat the Bread of Life"

Ben Darsey, Malcolm Coleman, Robert Cone, Jimmy Moye, James Stanfield, Emory Wheeler, Jack Miller, Griffin Thompson, Dolan Brown, Ed Edwards, Calvin Brewton, Walter Johnston, Roswell Freeman, Calton Ahl, Wallace Phillips, Leo Weeks, Bennie Bowen, Donald Rogers, George Smith, James Brannen, Ronald Josey, Ed Daniels, Kenneth Durden, Millard Green, Billy Joe Parker, Arthur Yarbrough, Gilbert Parker, Robert Chisolm, Carlton Alford, Jimmy Mincey, Ray DeLoach, Wertz Zepperer, L. M. Metzger, Windell Gibbs, Aunt Sophie, William Cox, Lawrence Enlow, James Mullis, Joe Anderson, James Jackson, Harold Brabham, Lamar Blanton, William Odom, Daniel Monts, John Quillian, Eddie Rush, L. S. Thompson, Jerry Conner, McCormack, Steve Zolumas, Lewis Hinely, Max Lockwood, Carl Sampy, Burchard Berry, Bill Jones, Art Morgan.

DANCE ORCHESTRA

M. L. Brannen
S. B. Campbell
Russell Everitt
John Fletcher
Bert Justice
Lambuth Key

Albert Key
Jimmy Morris
Pete Royal
Hoke Smith
Donald Wilkes
Jack Broucek, *Director*

One of the new additions to the campus this year is the "T. C. Top Tuners," an aggregation of eleven men who furnish distinctive dance ryhthms for the college dances and socials. The group is sponsored by the college and has received attention and many invitations from visitors for them to play off-campus engagements. One of the highlights of the year was their appearance at the G.M.E.A. state instrumental and vocal clinic, G.S.C.W., Milledgeville, where the Top Tuners gave a demonstration in school dance orchestra technics before music educators of the state.

Mu Sigma

Left to Right: Betty Jones, Ruth Quarles, Barbara Anderson, Mary Virginia Phillips, Jerry Hamilton.

W. A. A.

OFFICERS

Juanita Tillman . . . . . *President*
Betty Jones . . . . . *Vice President*
Joyce Callaway . . . . . *Secretary*
Alethia Brown . . . . . *Basketball*
Nellene Covington . . . . *Softball*
Elizabeth Smith . . . . *Swimming*
Betty G. Jones . . . . . *Archery*
Virginia Wells . . . . . *Field Ball*
Mary Burnett . . . . . *Tennis*

FUTURE BUSINESS LEADERS

OFFICERS

James Rouse, Jr. . . . . *President*
Jack Miller . . . . . *Vice President*
Mary Jo Horton . . . *Secretary-Treas.*
Sarah Ann May . . . *Publicity Agent*

FACULTY ADVISORS

Dr. Harry Huffman
Mrs. Veda B. Gibson

Left to Right, Front Row: Mary Stubbs, LeNita Clark, Sally Smith, Martha Napier, James Rouse, Bobbie Montgomery. *Second Row:* Laura M. Brady, Billie Kinsey, Ann Nelson, Bertha Crowley, Jack Miller, Elma Oglesby. *Third Row:* Alton Davis, Carolyn Tyre, Calvin Brewton, Sarah Ann May, Frances Reeves, Evelyn James. *Back Row:* Dr. Huffman, Mary Jo Horton Ernest Ivey, Lora B. Thompson, Jean Hodges, Lois Stockdale, Fostine Akins, Zona Long, Roswell Freeman, Mrs. Gibson.

HOME ECONOMICS CLUB

Front Row: Virginia Sandeford, Betty G. Jones, Lucile Swearingen, Ann Parker, Alma Smith, Mary Allen.
Back Row: Ruth Bolton, Mildred Hamby, Bertha Crowley, Ann McDonald, Bessie Dean, Josephine Muther, Doris Tillman, Inez Wilson, Mary Virginia Phillips, Joan Cameron.

"Enrichment and happiness through enlightenment and skills in the art of living and serving."

OFFICERS

Josephine Muther . . . . *President*
Doris Tielman . . . . *Vice President*
Bessie Dean . . . . . *Secretary*
Mary Allen . . . . . *Treasurer*

FACULTY ADVISOR

Miss Ruth Bolton

THE SCIENCE CLUB

MARTHA TOOTLE
President

WALTON CHESHIRE
Vice President

BILLY FINCH
Secretary

JUANITA TILLMAN
Treasurer

WALTER DILLARD
Program Chairman

Front Row: Arthur Yarbrough, Martha Tootle, Steve Zalumas, Robert Chisolm, Eugenia Wimberly, W. S. Hanner. *Second Row:* Andy Cowart, Gilbert Parker, Juanita Tillman, Joe Farmer, Louis Brinson, Joyce Calloway, Billy Finch. *Third Row:* Bobo Bryan, John Mays, James Jackson, Eddie Rush, Malvina Trussell, Robert Moye. *Back Row:* Walter Dillard, Henry J. McCormack, James Bryan, Walton Cheshire, Alex Futch, Calton Ahl.

THE COLLEGE BAND

Marches! Overtures! Novelties! These and many others form the repertoire for concerts and tours of the T.C. Band. Due to the absence of football games, the band is unable to display its usual pageantry and glamour and thus confines its talents to programs designed for indoor listening. Membership is open to any college men or women who play band instruments, and rehearsals are held twice weekly throughout the college year.

Director

JACK W. BROUCEK

MEMBERS

CORNETS AND TRUMPETS: John Fletcher, I. E. Thigpen, Barbara Jean Brown, Mary Allen, Madison Short, Vann Harrison

DRUMS: Bert Justice, Harry Strickland, Iris Wiggins

SAXOPHONES: Jimmy Morris, Bill Williams, Joyce Denmark, Lambuth Key, Agnes Blitch

TROMBONE: Pete Royal

FRENCH HORN: Pat Preetorius

FLUTE: Donald Wilkes

CLARINETS: S. B. Campbell, Ruth Quarles, James Sheppard, John Proctor, Zona Long, Johnnie Heath, Betty Ratcliffe, Betty Jones, Betty Jean Phillips

LABORATORY SCHOOL

Industrial Arts

Play Period
Elementary School

Class Meeting

The Pan-American Festival
Presented by The Seniors

A Scene from the Christmas Pageant
Presented by The Juniors and Seniors

Study Hall

Play Periods
Elementary School

SNAPSHOTS

NGC
KADETS

FICE

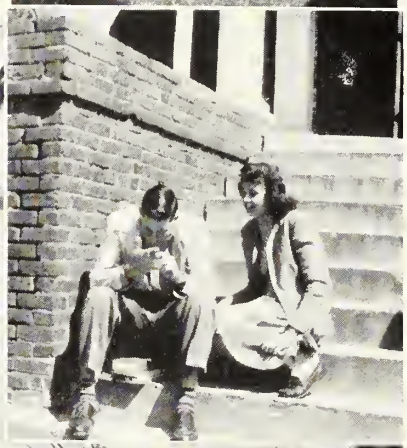

COMPLIMENTS

. . . OF . . .

ALFRED DORMAN COMPANY

WHOLESALE GROCERS

★

STATESBORO SYLVANIA

JESUP EASTMAN

ALWAYS A GOOD SHOW

at the

Georgia Theater

AND

State Theater

STATESBORO GEORGIA

HOWARD LUMBER COMPANY

RETAIL LUMBER AND BUILDERS SUPPLIES

★

31 Mulberry St.

STATESBORO GEORGIA

WHEN . . .

HUNGRY, THIRSTY AND TIRED

. . . VISIT . . .

THE BLUE TIDE

Where Boy Meets Girl

FOR . . .

BOOKS -:- REFRESHMENTS -:- FUN

★

Georgia Teachers College

COLLEGEBORO, GA.

WINNING NEW FRIENDS!

Yes! BOB'S-COLA is the cola drink with that distinctive, just-right flavor appealing to everyone . . . young and old. Ask for a bottle of pure, refreshing BOB'S-COLA . . . wherever cold beverages are sold. BOB'S-COLA IS GOOD FOR THIRST!

Our Compliments . . .

MEN'S QUALITY SHOP

24 E. Broughton St.

SAVANNAH GEORGIA

MANGEL'S

FEMININE APPAREL

PHONE 7313

15 E. Broughton St.

SAVANNAH GEORGIA

With Compliments . . .

GLENDALE SHOP

The Smartest Individual Millinery Shop

119 E. Broughton St.

SAVANNAH GEORGIA

VARSITY TOWN CLOTHES

The Jones Co.

Quality Clothing for Men and Boys

Terrell T. Tuten — Carl J. Kraft

SAVANNAH GEORGIA

The Best in Town For . . .

PROMPT SERVICE

ELLIS DRUG CO.

Fountain Service DeLuxe
and
Prescriptions Filled Quickly and Correctly
by Professional Pharmacists

YOUR FINANCIAL WORLD CENTERS

AROUND THE BANK OF

YOUR CHOICE

Most Citizens of Bullock County

"WHERE NATURE SMILES

AND

PROGRESS HAS THE

RIGHT OF WAY"

SEA ISLAND BANK

for

SAFETY - COURTESY - SERVICE

Member
Federal Deposit Insurance Corporation

GILBERTS', INC.

LEADS IN FURNITURE VALUES

Phone 9816

314 Broughton St., West

Savannah, Georgia

SECURITY SERVICE

The Bank With the Friendly Atmosphere

BULLOCH COUNTY BANK

NEW ACCOUNTS WELCOMED

MEMBER FEDERAL DEPOSIT INSURANCE CORPORATION

Phone 3-3946

THE STYLE SHOP

DISTINCTIVE WOMEN'S WEAR

23 E. Broughton Street

SAVANNAH GEORGIA

E. A. SMITH GRAIN COMPANY

STATESBORO GEORGIA

JOSEPH'S

EXCLUSIVE WOMEN'S APPAREL

25 Broughton St., West

SAVANNAH GEORGIA

Phone 7211

KROSKIN'S MEN'S SHOP

114 Broughton St., East

SAVANNAH GEORGIA

Compliments of . . .

STAR FOOD STORE

"Statesboro's Finest Food Store"

"SERVICE" — "QUALITY"

Geo. W. Lightfoot, *Mgr.*

Phone 50

Compliments . . . of . . .

HODGES - ATWELL BAKERY

Statesboro Georgia

Compliments of . . .

FRANKLIN CHEVROLET COMPANY, INC.

Statesboro Georgia

BULLOCH TRACTOR CO.

John Deere
FARM IMPLEMENTS
TRACTORS

36 W. Main St.

Statesboro Georgia

DEAL - ROBERTS & CO.

CHOICE MEATS and GROCERIES
FRESH FRUITS and VEGETABLES

Phone 264

Statesboro Georgia

YOUR OLDEST FRIEND

THE BULLOCH TIMES

The Best in Country News

Statesboro Georgia

Compliments of . . .

STATESBORO STUDIO

East Main Street

PORTRAITS AND KODAK FINISHING

John A. Gee

Compliments . . . of . . .

Collegiate Barber Shop

SHAVES — HAIRCUTS

East Main Street

Statesboro

SERVING SAVANNAH

SINCE 1868

★

Hogan's

★

BROUGHTON AND BARNARD STS.

MILLIONS OF STUDENTS IN AMERICA LOOK TO

PENNEY'S

MORE THAN EVER

For Young America Styled Togs for the Campus, Sports, and Dress.

PENNEY'S, Youth Center of the Coastal Empire section, with four floors of Apparel, Accessories, Shoes, and Home Furnishings is ever alert to style trends, and at the same time we major in Fine Quality.

IT'S SMART TO BE THRIFTY

BUY PENNEY'S

Brady's Department Store

SMART STYLES

for

COLLEGE BOYS AND GIRLS

Come in and see our display.

17 North Main Street

STATESBORO GEORGIA

PRODUCERS CO-OP ASSOCIATION

FEEDS — SEED — COTTON

Fire Insurance and Farm Supplies

E. L. ANDERSON, *Manager*

Compliments

. . . of . . .

S. W. LEWIS, INC.

STATESBORO GEORGIA

OLLIFF AND SMITH

FANCY GROCERIES

FRESH MEATS

Garden and Field Seed - Hay and Grain

Poultry Supplies

STATESBORO GEORGIA

Johnston & Donaldson

GENERAL INSURANCE

"Good Coverage plus Service"

7 West Main St. — Ph. 310

STATESBORO GEORGIA

WHITE TOP TAXI

COURTEOUS AND PROMPT SERVICE ANYWHERE

62 East Main Street

STATESBORO GEORGIA

Compliments of . . .

J. P. Waters Grocery & Market

34 East Main Street

STATESBORO GEORGIA

M. E. Alderman Roofing Co.

WINDOWS — DOORS
ROOFING

20-22 W. Main St.

STATESBORO GEORGIA

F. S. PRUITT

Statesboro Office Equip. Co.

ROYAL TYPEWRITERS
Sales and Service

OFFICE AND SCHOOL SUPPLIES

39 E. Main St. Ph. 520

W. C. AKINS & SON

HARDWARE — GROCERIES
PECANS

Service is Our Motto

See Us Before You Sell Your Pecans

L. A. WATERS FURNITURE COMPANY

EVERYTHING FOR THE HOME

STATESBORO GEORGIA

MEN AND BOYS' STORE

EVERYTHING FOR COLLEGE STUDENTS

DRESS AND SPORTSWEAR

East Main Street Statesboro

WATERS BARBER SHOP

HAIRCUTS

Any Style You Want

Under Bulloch Co. Bank

SODA SHOP

ICE CREAM — SHERBETS — SUNDAES
BANANA SPLITS — MILK SHAKES
FROSTED MALTS — SOFT DRINKS
COFFEE—HOT DOGS—HAMBURGERS
SANDWICHES

FINE'S

"Where Fashions Make Their Debut"

Extends to you a cordial invitation to make your headquarters here, when shopping in Savannah.

ONE OF SAVANNAH'S REALLY SMART SHOPS

Fine's is ready to serve you at all times with everything that's new and smart in fashions for women and children.

BRADLEY AND CONE SEED AND FEED CO.

BABY CHICKS — GOOD GERMINATED SEED — PURINA CHOWS

"THE CHECKERBOARD STORE"

STATESBORO GEORGIA

GINIC'S

Regular Dinners

STEAK CHICKEN

Featuring

THE VARSITY ROOM

East Main Street

Compliments

. . . of . . .

MODEL LAUNDRY

Courthouse Square

STATESBORO GEORGIA

Firestone
Home and Auto Supplies

RAMSEY BROTHERS, *Props.*

37 West Main Street

STATESBORO GEORGIA

Compliments

. . . of . . .

CO-ED BEAUTY SHOP

Telephone 216

8 Siebald St. STATESBORO

Statesboro Equipment
& Supply Co.

Norge Household Appliances — Radios — Records — Paints — Asbestos Siding and Fuel Oil Heaters

44 E. Main Statesboro

Compliments

. . . of . . .

DOLL'S BEAUTY SHOP

Mrs. J. P. Foy, *Owner*

STATESBORO GEORGIA

HOKE S. BRUNSON

BUICK AUTOMOBILES

ALLIS CHALMERS FARM EQUIPMENT

Statesboro, Georgia

ROCKER APPLIANCE CO.

Complete Line of

HOME APPLIANCES

PLUMBING AND

ELECTRICAL CONTRACTING

37 W. Main Street — Statesboro, Georgia

GRIMES JEWELRY COMPANY

SILVERWARE

GLASSWARE

DIAMONDS

WATCHES

CHINA

MEET YOUR FRIENDS AT THE

COLLEGE PHARMACY

"Where the Crowds Go"

PROMPT, COURTEOUS SERVICE

PHONE 414 PHONE 416

IF YOU LIVE AT SCHOOL . . .

LET US GLAMORIZE YOUR ROOM
WITH OUR HOME FURNISHINGS

IF YOU WOULD GET THE MOST OUT OF SCHOOL . . .

LET US GLAMORIZE YOU
WITH THE LATEST FASHIONS

H. MINKOVITZ & SONS DEPARTMENT STORES

SYLVANIA STATESBORO SAVANNAH

THE BEST IN

COLLEGE CLOTHES

for

STUDENTS AND

FACULTY.

HENRY'S

STATESBORO GEORGIA

STANDARD TRACTOR CO.

AUTHORIZED SALES
AND SERVICE

FORD TRACTOR
FERGUSON SYSTEM

MAIN ST. STATESBORO

H. W. SMITH

Statesboro's Leading Jeweler

Teachers and Students Always Welcome

20 South Main

STATESBORO GEORGIA

THE BARGAIN CORNER

GROCERIES — FRESH MEATS
VEGETABLES

RUFUS ANDERSON JESSIE MIKELL

Phone 29

North Main Street

Compliments

. . . of . . .

LANNIE F. SIMMONS

AUTOMOBILES

L. B. DOBBS STUDIO

PORTRAITS FOR ANY OCCASION

31 North Main Street

STATESBORO GEORGIA

Compliments

. . . of . . .

PHEBUS MOTOR COMPANY

SALES Ford *SERVICE*

PHONE 29

BROOKLET *GEORGIA*

Compliments of . . .

SEARS, ROEBUCK AND CO.

SHOP WITH SEARS
AND SAVE

WE GUARANTEE SATISFACTION

Phone 510

STATESBORO GEORGIA

DENMARK'S DEPARTMENT STORE

GENERAL LINE
MERCHANDISE

BROOKLET GEORGIA

F. W. DARBY LUMBER CO.

OUR SPECIALTY:

Oak, Gum, Maple and Pine Flooring

Also Moulding and Finish

Phone 380

STATESBORO GEORGIA

CLOTHES . . .

For the Family

ROSENBERG'S

"Statesboro's Busy Department Store"

STATESBORO GEORGIA

W. W. N. S.

1490

A RELIABLE SPOT ON YOUR DIAL

MUTUAL AFFILIATE

STATESBORO GEORGIA

Compliments . . .

SORRIER INSURANCE AGENCY

Established 1888 — Phone 58

STATESBORO GEORGIA

MARY DELL SHOP

EXCLUSIVE
WOMEN'S APPAREL

E. Main — Statesboro

SKATE - R - BOWL

We Promise . . .

GOOD CLEAN
ENTERTAINMENT

South Main — Statesboro

Compliments
. . . of . . .

A FRIEND

Compliments
. . . of . . .

RUSHING HOTEL

120 S. Main St.

Statesboro — Georgia

Compliments
. . . of . . .

GIFTS McCORMACK

Rushing Hotel — Statesboro

Compliments
. . . of . . .

SAVANNAH HOTEL

"THE BEST FOR THE TOURIST"

Savannah — Georgia

SMITH - TILLMAN MORTUARY

Successor to Laniers Mortuary

J. E. (Jake) Smith — E. Grant Tillman

AMBULANCE SERVICE

Statesboro — Georgia

THE FRIENDLY CAFE

Where Delicious Food Is Served

SPECIAL DINNERS SERVED EVERY SUNDAY

30 North Main St. Phone 569

Maxwell Bros. & Asbill

If in the market for FURNITURE, you'll find it at Maxwell Bros. & Asbill for *Less.*

Phone 3-5701

ELEANOR SHOP

LADIES READY TO WEAR

Phone 5620

110½ W. Broughton St.

SAVANNAH GEORGIA

Compliments

. . . of . . .

Statesboro Floral Shop

AUTHORIZED FLORIST TELEGRAPH DELIVERY SHOP

PHONE 319 FAIR ROAD

CHARLES BRYANT

WHOLESALE

FRUITS

PRODUCE

South Main Statesboro, Ga.

EAST GEORGIA PACKING COMPANY

STATESBORO GEORGIA

Compliments

. . . of . . .

EVERETT MOTOR COMPANY

STATESBORO GEORGIA

Statesboro Auto Parts Co.

AUTOMOTIVE TRUCK

AND

TRACTOR PARTS

7 OAK ST. STATESBORO

DIAMONDS — WATCHES
JEWELRY — GIFTS

Watch Repairing

LANIER JEWELERS

"Gifts for all Occasions"

CLOTHES . . .

FOR THE CAMPUS

THE FAIR STORE

And the Family, Too

THAYER MONUMENT COMPANY

45 WEST MAIN

PHONE 439 STATESBORO

B. B. MORRIS & CO.

FANCY AND STAPLE GROCERIES

QUALITY MEATS

BARBECUE

Phones 132 and 131

Compliments

. . . of . . .

HINES DRY CLEANERS

PHONE 375

27 West Vine Street

STATESBORO, GA.

ELI HODGES

FRESH FISH — SEA FOOD

WEST MAIN STATESBORO

Compliments

. . . of . . .

THE FAVORITE SHOE STORE

STATESBORO GEORGIA

WALTER ALDRED CO.

EVERYTHING IN BUILDING SUPPLIES

Phone 224

STATESBORO GEORGIA

FRANKLIN DRUG CO.

Rexall Quality Drugs

PROFESSIONAL PHARMACIST

Phone 2

STATESBORO GEORGIA

Compliments of . . .

SOUTHERN AUTO STORES

38 E. MAIN ST. STATESBORO

WOLF'S SPORTING GOODS

SPORTING GOODS
LUGGAGE — JEWELRY

C. E. Conn Band Instruments
Leedy Drums and Accessories
Penzel Mueller Clarinets

Broughton at Montgomery

SAVANNAH GEORGIA

LEOPOLD ADLER CO.

SAVANNAH'S LEADING

AND

LARGEST DEPARTMENT STORE

STUDENT OUTFITTERS

for

67 YEARS

We Invite You to Visit Our Store
While in Savannah

SHOES

FOR ENTIRE FAMILY

GLOBE SHOE CO.

17 East Broughton

SAVANNAH GEORGIA

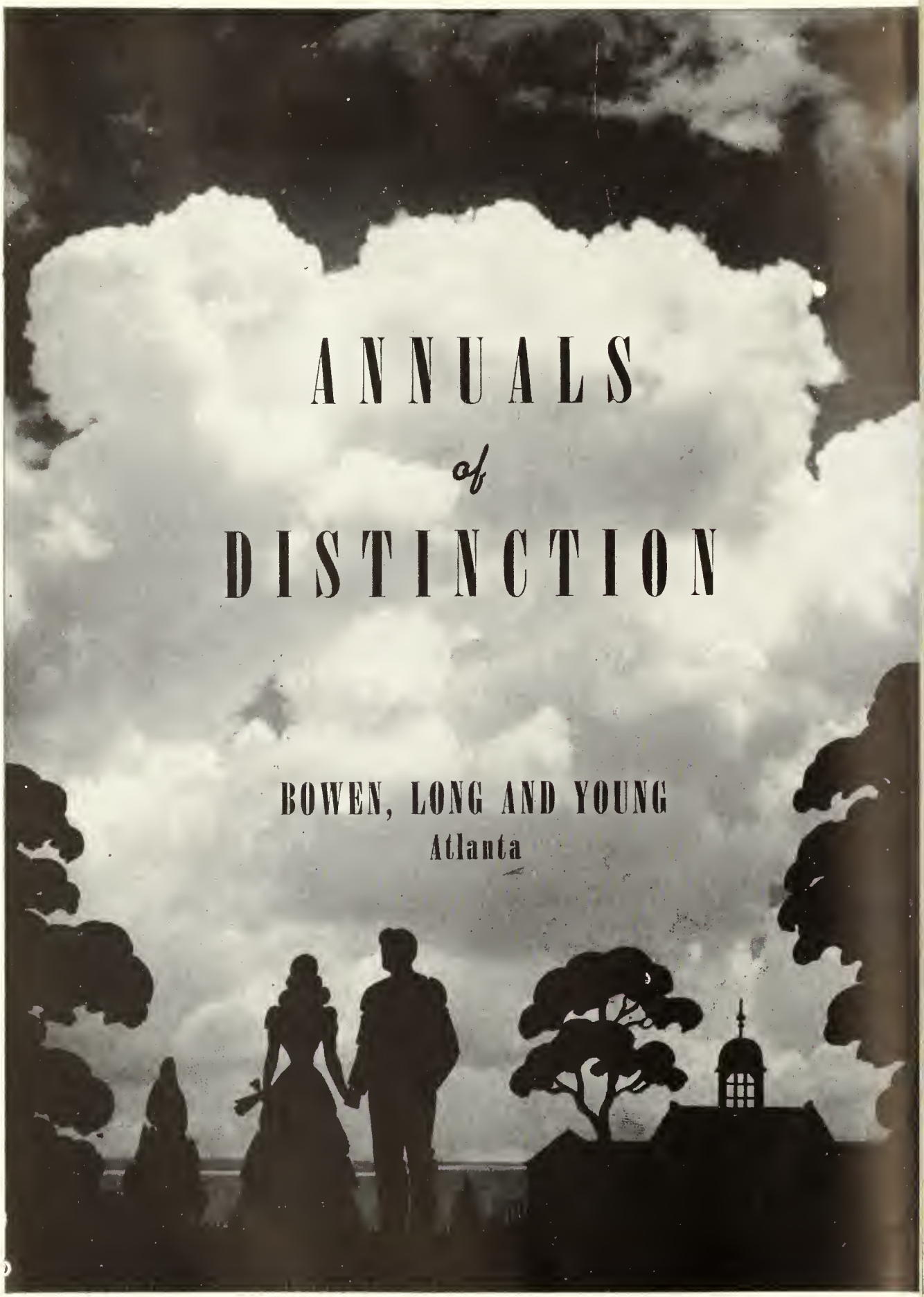
ANNUALS
of
DISTINCTION
BOWEN, LONG AND YOUNG
Atlanta

RECEIVE
LP
1
.G4 S
1949

ZACH S. HENDERSON LIBRARY
0 2001 0488991 6

DEMCO