

Georgia Southern University

Georgia Southern Commons

Georgia Southern Fact Books

Office of Institutional Research

2012

Georgia Southern University Fact Book

Georgia Southern University

Follow this and additional works at: <https://digitalcommons.georgiasouthern.edu/fact-book>



Part of the [Higher Education Commons](#)

Recommended Citation

Georgia Southern University, "Georgia Southern University Fact Book" (2012). *Georgia Southern Fact Books*. 14.

<https://digitalcommons.georgiasouthern.edu/fact-book/14>

This other is brought to you for free and open access by the Office of Institutional Research at Georgia Southern Commons. It has been accepted for inclusion in Georgia Southern Fact Books by an authorized administrator of Georgia Southern Commons. For more information, please contact digitalcommons@georgiasouthern.edu.



2012/2013 FACT BOOK

GeorgiaSouthern.edu/factbook



On the Cover

The Eugene M. Bishop Alumni Center, the home of Georgia Southern University's Alumni Association, opened in August 2009. The facility is named for the late Dr. Gene Bishop, a longtime supporter and friend of the University who provided the lead gift to construct the Center.

Located on Akins Boulevard adjacent to Georgia Southern's Recreation Activity Center, the Alumni Center provides easy accessibility to alumni and out-of-town guests arriving on campus and is within walking distance of Allen E. Paulson Stadium. The 12,000-square-foot facility has numerous amenities and serves as the designated site for several annual events such as scholarship luncheons, receptions including the 1906 Society Event, a series of festivities during Georgia Southern's Homecoming weekend, and other programs vital to the University. Many of these events are held in the Alumni Hall, one of the most impressive features of the Center. The focal point of the hall includes a donor recognition wall recently unveiled at the Marvin S. Pittman Donor Society celebration. In addition, the Georgia Southern University Foundation and Alumni Association board meetings are also conducted at the Alumni Center.

The Alumni Center houses the offices of University Advancement, which includes Alumni Relations, Annual Giving, Advancement Services, Georgia Southern University Foundation Accounting and the Office of Development. University Advancement is responsible for raising philanthropic support and partners with alumni, friends, parents, corporations and foundations to ensure the fiscal sustainability of Georgia Southern.



**GEORGIA
SOUTHERN
UNIVERSITY**

OFFICE OF THE PRESIDENT
POST OFFICE BOX 8033
STATESBORO, GEORGIA 30460-8033
TELEPHONE (912) 478-5211
FAX (912) 478-0598
TDD (912) 478-1454

From the President

Georgia Southern University is pleased to present our 2012-2013 Fact Book for your use. This publication has been designed to provide you with an overview of the University's progress during the past academic year.

The 2012-2013 academic year was a time of great achievement for our University and its students, faculty and staff. We welcomed a record enrollment of more than 20,500 students from 49 U.S. states and more than 90 nations. For the third year in a row, Georgia Southern was ranked one of the top 10 most popular universities in the country by *U.S. News and World Report*.

The University's reputation continues to grow on both the national and international stage. Georgia Southern was named to the 2013 President's Higher Education Community Service Honor Roll for our students engaging in nearly 369,000 hours of community service. We have expanded our research activities with the establishment of the new I²STEM[®] Institute and an Asphalt Research Lab, and have been awarded state and federal grants to continue research in the areas of rural health, education and engineering, among others.

I would like to thank the many individuals and departments at the University for their contributions to this year's Fact Book. Their efforts continue to make publishing this critical information possible. If you have any questions or suggestions of how we might improve this publication, please contact the Office of Strategic Research and Analysis by calling 912-478-5218 or by e-mailing: SRAoffice@georgiasouthern.edu

Sincerely,

Brooks Keel, Ph.D.
President

From the Editor

This twenty-third edition of the Georgia Southern University Fact Book provides a point of reference for your convenience. It is based on Fall census data and where appropriate fiscal year data, as well as historical data in selected cases. In addition to the general information about Georgia Southern University, its history and its progress, this book provides data on our students, faculty and staff, and services.

Many people on campus offered their time, expertise, and information in the preparation of this document. It could not have been completed without their support.

We believe this document will provide you with another path by which to understand the complexity of Georgia Southern University. We welcome your comments!

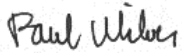

Paul Wilver, Assistant Director, Decision Support Systems and Project Lead
Strategic Research and Analysis

Note. The Office of Strategic Research and Analysis has responsibility for the University Fact Book and coordination of its contents.

Office of Strategic Research and Analysis Staff

Dr. Jayne Perkins Brown, Senior Associate Vice President for Student Affairs and Enrollment Management
and Director of Strategic Research and Analysis

Dr. Mike Jordan, Associate Director, Assessment

Mrs. Mary Poe, Research Analyst II

Mr. Patrick Roberts, Research Analyst

Ms. Kylie Williams, Research Analyst

Mrs. Kim Barnes-McBride, Administrative Secretary

Table of Contents

From the President	1
From the Editor	2
2012 – 2013 Year Highlights	6
Summary of Facts – Fall 2012	8
<u>General Information</u>	
Profile of Georgia Southern University	9
Vision	10
Mission Statement	10
<u>Administration</u>	
The University System of Georgia	11
The Board of Regents	12
Regents' Central Office Administrative Personnel	12
Georgia Southern University Organization	13
Presidents of the Institution	16
<u>Admissions</u>	
Admission Standards – Beginning Freshman	17
College Preparatory Curriculum Requirements for Beginning Freshman Admission, Fall 2012	17
Applications for Admission Into the Fall Terms Indicated	18
Distribution of SAT Scores for Fall Term Beginning Freshmen	19
Average SAT Scores of Beginning Freshmen Compared to University System Four-year Institutions and State/National Averages	20
Average Composite SAT Scores of University System of Georgia Beginning Freshmen – Four-year Schools	21
Enrollment by Georgia High Schools of Beginning Freshmen, Fall 2012	22
Undergraduate In-Transfer Students, Fall Terms	23
Fall Enrollment History, 1906 – Present	24
Enrollment by Country of Citizenship, Fall 2012	25
Enrollment by State of Residence, Fall 2012	26
Enrollment by Georgia County of Origin, Fall 2012	27
Map of Enrollment by Georgia County of Origin, Fall 2012	28
Fall Term Growth History	29
<u>Head Count Enrollment</u>	
Enrollment by Classification, Fall Terms	30
Enrollment by Load Type, Fall Terms	30
Enrollment by Race & Gender, Fall Terms	31
Full-time Equivalent (FTE) Enrollment, Fall Terms	32
Enrollment by Age, Fall 2012	32
Tuition and Fee Waivers, Fall Terms	32
Enrollment by Colleges - Fall Terms	33
Enrollment by College, Degree, and Major - Fall Terms	34
<u>Credit Hour Production</u>	
Credit Hours Produced by College and Fiscal Year	46
Credit Hours Produced by Level, Fall Terms	47
Credit Hours Produced by College and Level, Fall 2012	47
Distance Learning Classes	47
Average Class Size by College and Course Level, Fall 2012	48
Ratio of FTE Students to FTE Faculty, Fall Terms	48

Retention and Graduation Rates - Fall Term, First-time Freshmen

Fall Term Retention and Graduation Rates	49
Fall 2011 Cohort Returning Fall 2012	49
Graduation Rate by Race and Gender, Fall 2006 Cohort.....	49

Enrollment Comparisons, University System of Georgia

Enrollment, Full-time Equivalent (FTE), and Full-time Status	50
Enrollment by Class Level, Fall 2012.....	51
Credit Hours Produced Annually, Fiscal Year.....	52

Academic Programs

Georgia Southern University Accreditations.....	54
Degrees and Majors Authorized by College	54
Degrees Conferred by College & Fiscal Year	56
University Honors Program.....	59
Legislative Internship Programs - Eagles in D.C. & Georgia Legislative Internships.....	60
Nationally Competitive Scholarships and Fellowships.....	61
Engineering Studies Programs at Georgia Southern University.....	62
The Division of Continuing Education.....	63
Outreach Centers on the Georgia Southern Campus.....	65

Student Related Information

Institutes and Centers	68
Student Financial Aid Summary- Aid Awarded in the 2010 - 2011 Academic Year	69
Student Organizations.....	69
Career Services Summary by Fiscal Year	70
Student Housing, Fall 2012.....	71
Student Housing, Fall 2011	71

Alumni Association

Officers	72
Executive Committee	72
Office of Alumni Relations Staff	72
Alumni by Spring Semester.....	73
Alumni by Country, Spring 2013	73
Alumni by State & U.S. Territories, Spring 2013.....	74
Alumni by Georgia County, Spring 2013.....	75
Map of Alumni by Georgia County, Spring 2013.....	76
Athletics	77

Faculty and Staff Information

All Faculty, Fall 2012.....	78
New Faculty, Fall 2012.....	79
Full-time Faculty, Fall Semester.....	80
Full-time Instructional Faculty by Age, Rank, and Tenure, Fall 2012	81
Full-time Instructional Faculty by Gender, Rank, and Tenure Status	81
Academic Year 2012—2013	81
Full-time Faculty Years of Service by Gender and Rank, Fall 2012	82
Full-time Faculty Rank by College, Fall 2012	82
Full-time Faculty Rank Distribution by Fall Term	83
College of Business Administration Faculty, Fall 2012	84
College of Education Faculty, Fall 2012.....	85
College of Engineering and Information Technology, Fall 2012	86

College of Health & Human Sciences Faculty, Fall 2012.....	87
College of Liberal Arts & Social Sciences Faculty, Fall 2012.....	88
Jiann-Ping Hsu College of Public Health, Fall 2012.....	89
College of Science & Mathematics Faculty, Fall 2012.....	90
Library Faculty, Fall 2012.....	91
Academic Affairs Faculty, Fall 2012.....	92
Full-time Faculty Tenure Profile by College & Department, Fall 2012.....	93
Graduate Faculty by Rank & Gender, Fall 2012.....	94
Average Salary by Rank & College, Fiscal Year 2013.....	94
Faculty Research Awards, Fiscal Year 2013.....	95
Faculty Awards for Excellence.....	96
Full-time University Employees by Classification, Fall 2012.....	97
Staff Awards of Excellence.....	98

University Finance

Education and General Expenditures (E&G) by Fiscal Year (FY).....	99
E&G Expenditures by Function and Object, FY 2013.....	99
E&G Expenditures by Object, FY 2008—2013.....	100
E&G Expenditures by Function, FY 2011—2013.....	100
E&G Revenue by Source, FY 2008-2013.....	100

Grants & Contracts

Sponsored Grants by College, FY 2012.....	102
Sponsored Grants to Faculty for Scholarly Activity by Fiscal Year.....	103
Source of Funds for Faculty Sponsored Grants, FY 2012.....	103
2012-13 Annual Cost of Attendance.....	104
Georgia Southern University Foundation.....	105
Net Assets by Fiscal Year.....	105
Library Statistics.....	106
Utilization of On-Line Library Resources (GALILEO) – Number of Searches.....	106
Physical Facilities Inventory as of Fall 2012.....	107
Facilities Room Use as of Fall 2012.....	112
Appendix. Strategic Planning.....	113

2012 – 2013 Year Highlights

For the third year in a row, Georgia Southern University was ranked one of the top 10 most popular universities in the country by *U.S. News and World Report*.

Georgia Southern enrolled 20,574 students from 49 U.S. states and more than 90 countries in the fall of 2012, setting a new record for enrollment.

Georgia Southern established a new institute for interdisciplinary STEM (Science, Technology, Engineering and Math) Education (I²STEM^e) that will support thematic grant writing, research and outreach. The Institute is committed to excellence in primary, secondary and higher education STEM teaching and learning with a focus on rural and diverse populations under-represented in STEM areas.

Georgia Southern University expanded its research activities with the addition of the new asphalt research lab within the Allen E. Paulson College of Engineering and Information Technology (CEIT). The new lab will provide research services to a variety of state and private companies, including the Georgia Department of Transportation (GDOT).

Georgia Southern was named one of America's Best Colleges in the 2013 edition of *U.S. News and World Report*.

Georgia Southern's Master of Business Administration (MBA) program was ranked in the top ten as one of the nation's Top Online MBA programs by *M magazine* (*mbaonline.com*), the number one online MBA magazine for students.

Georgia Southern's online graduate programs in business, education and computer information technology were ranked among the best in the nation by *U.S. News & World Report*. The University's online bachelor's program was also recognized as one of the best in the nation.

Georgia Southern was named one of the most military-friendly universities in the country by *G.I. Jobs* magazine and in *Military Advanced Education's* 2013 Guide to Military-Friendly Colleges and Universities.

The University's College of Business Administration (COBA) was recognized as one of the best business schools for U.S. veterans by *Military Times*.

For the third consecutive year, Georgia Southern was named one of the nation's most environmentally responsible "green colleges" by *The Princeton Review's Guide to 322 Green Colleges*. The guide is produced in partnership with the U.S. Green Building Council.

Georgia Southern University accepted an invitation to join the Sun Belt Conference in 2014. The Eagles football team will move to the Football Bowl Subdivision (FBS) from the Football Championship Subdivision (FCS).

Georgia Southern announced the creation of the National Youth-At-Risk (NYAR) Center at the College of Education (COE) to train educators to help boys and girls overcome bullying, violence and other challenges in their local schools.

Georgia Southern University and Armstrong Atlantic State University signed an articulation agreement for engineering education between the two institutions. After two years at Armstrong, qualified students with a concentration in engineering will have the opportunity to transfer to Georgia Southern to earn a bachelor's degree in civil, electrical or mechanical engineering.

Georgia Southern's Rural Health Research Institute (RHRI) was awarded a \$5.1 million grant by the National Institutes of Health (NIH) designating the RHRI as a Center of Excellence for the Elimination of Rural Health Disparities.

Georgia Southern University's Jiann-Ping Hsu College of Public Health has been awarded a \$297,185 federal grant from the National Institutes of Health (NIH) to refine and test a cervical cancer education program in the Hispanic/Latino community.

Georgia Southern was recognized by the 2013 President's Higher Education Community Service Honor Roll from the Corporation for National and Community Service. During the 2011-12 academic year, more than 3,900 students engaged in nearly 369,000 hours or more than 15,000 days of community service.

Georgia Southern launched a new Georgia Historical Markers smartphone application that will allow historians and visitors to easily locate and explore Georgia's more than 2,500 historical markers. The University collaborated with the Georgia Department of Community Affairs (DCA) in the development of this application.

Georgia Southern was named the recipient of a Race to the Top Innovation Fund grant by Georgia Governor Nathan Deal. The two-year, approximately \$700,000 science, technology, engineering and math (STEM) grant, will fund a partnership between the University, seven area research institutes and six school districts covering 27 counties in south Georgia.

Researchers from Georgia Southern University's Jiann-Ping Hsu College of Public Health and Georgia Health Sciences University Gynecological Cancer Prevention Center were awarded a \$143,912 grant from the National Institutes of Health (NIH) to evaluate a large cervical cancer screening initiative in Cusco, Peru.

Georgia Southern University's economic impact during fiscal year 2012 topped \$846 million, setting a new record for one of the state's growing research universities.

Georgia Southern Hotel and Restaurant Management Professor Larry Stalcup, Ph.D. was named a Fulbright Scholar, and traveled to Thailand to teach in Payap University's International Hospitality Management program.

Georgia Southern Professor Fernando Rios-Gutierrez was the winner of the Joseph Biedenbach Outstanding Engineering Educator Award from the Institute of Electrical and Electronics Engineers (IEEE). Rios-Gutierrez is the first faculty member from Georgia Southern to receive the prestigious honor.

Former Georgia Southern Physics Department Chair Mark Edwards, Ph.D. was selected as the recipient of the Fuller E. Callaway Professorial Chair. The distinguished award recognized his outstanding accomplishment and dedication to classroom education.

For Georgia Southern News and Events visit <http://www.georgiasouthern.edu/news>.

Note. From Office of Marketing & Communications.

Summary of Facts – Fall 2012

There were 3,037 Beginning Freshmen:

- Average High School GPA was 3.21.
- Average SAT Score was 1115. This compares to a State average of 977 and a National Average of 1010.

Retention/Graduation Rate:

- The first year retention rate of first-time, full-time, degree-seeking freshmen who entered in Fall 2011 (and returned in Fall 2012) was 77%.
- The six year graduation rate for first-time, full-time, degree-seeking freshmen who entered in Fall 2006 and completed a bachelor's degree as of summer 2012 was 50%.

Total Enrollment was 20,574:

- 87.5% (17,993) were undergraduates, 12.5% (2,581) graduate level.
- 51.6% (10,625) were female, 48.4% (9,949) male.
- 87.9% (15,818) of undergraduates were full-time, 12.1% (2,175) part-time, 49.8% (8,964) female, 50.2% (9,029) male.
- 35.7% (921) of graduate level students were full-time, 64.3% (1,660) part-time, 64.4% (1,661) female, 35.6% (920) male.
- 34.6% (6,996) were minorities (*% does not include unknowns*).
- 73% (13,143) of undergraduates lived off campus, 27% (4,850) on-campus. 93% of Beginning Freshmen lived on-campus.
- 97.3% (20,010) were U.S. citizens with non-citizens representing 92 countries. 1.6% (322) were International.
- 93.5% (19,228) were Georgia Residents with non-residents representing 48 of the other 49 States and the District of Columbia.
- 6% (1,083) of undergraduates were new transfers. 2.7% (29) from University System of Georgia (USG) Research Universities, 3.4% (37) from USG Regional Universities, 16% (173) from USG State Universities, 47.3% (512) from USG State Colleges, 2.7% (29) from USG two year Institutions, 3.4% (37) from Georgia Technical Colleges, 6.9% (75) from Private Institutions, and 17.6% (191) from Out of State Institutions.

Degrees Conferred:

- Georgia Southern University awarded 3,847 Degrees in 137 majors in Fiscal Year 2013. Of these, 2,912 were Bachelor Degrees, 762 Masters Degrees, 110 Education Specialist Degrees, and 63 Doctorates.
- 75.7% (2,912) of degrees were undergraduate and 24.3% (935) graduate level.
- Minorities received 30.5% (889) of undergraduate degrees and 26.6% (249) of graduate level degrees.
- Women received 54.3% (1,580) of undergraduate degrees and 63.0% (589) of graduate level degrees.

Credit Hours:

- Students were enrolled in courses totaling 555,083 semester credit hours for Fiscal Year 2013 (*including 1,236 Military Science*) reflecting a 1.2 % decrease from the previous year. In Fall 2012, students were enrolled in 255,661 semester credit hours (*including 649 Military Science*) showing a 1.6% increase from the previous fall.

Class Size:

- The average class size of lower division courses was 43, upper division was 23, and graduate level was 11.
- The Student to Faculty Ratio stayed the same as the previous year at 22:1.

Financial Aid:

- There were 51,871 Financial Aid awards to students totaling \$221,081,378 in the 2011-2012 aid year.

Faculty/Staff:

- There were 2,303 full time employees including faculty. Of these employees, 28.4% (655) were minorities and 46% (1,243) were women.
- Of full time faculty, 47% were female, 21% were minorities, 76% had doctorate level degrees, 48% were tenured, and 24% were on tenure track.
- Awards to Faculty for Construction, Instruction, Public Service, and Research for Fiscal Year 2012 totaled \$9,275,344.

Profile of Georgia Southern University

Georgia Southern University, classified as a doctoral/research institution by the Carnegie Foundation for the Advancement of Teaching, is a member of the University System of Georgia. As the largest and most comprehensive research institution in southeast Georgia, the University is a residential campus of more than 20,500 students and a premier choice for the state's HOPE Scholars. Students representing 49 U.S. states and more than 90 nations bring a diverse spectrum of backgrounds, interests and talents to the University community.

The University's hallmark is a superior undergraduate experience emphasizing academic distinction, excellent teaching, research and student success. Georgia Southern focuses on students and what they value: a well-rounded collegiate atmosphere; a faculty whose first priority is teaching; and a safe, attractive campus environment that encourages knowledge, discovery and personal growth.

Georgia's large-scale, small-feel research University, Georgia Southern is known for offering all of the benefits of a major university with the personal feel and attention of a much smaller college. Additionally, with an expanding focus on research, Georgia Southern has created a unique niche and is attracting a record number of outstanding students from across the state, region and country.

Georgia Southern offers 124 degree programs at the baccalaureate, master's and doctoral levels through eight colleges: College of Business Administration, College of Education, College of Health and Human Sciences, Allen E. Paulson College of Engineering and Information Technology, College of Liberal Arts and Social Sciences, College of Science and Mathematics, Jiann-Ping Hsu College of Public Health and the Jack N. Averitt College of Graduate Studies. Georgia Southern is accredited by the Southern Association of Colleges and Schools and has earned special accreditation from professional and academic associations that set standards in their fields. The University continues to expand graduate offerings to meet the demands of its region.

Founded in 1906, Georgia Southern lays claim to being the most beautiful campus in the state. Comprising more than 900 acres, the University grounds are an arboretum-like treasure featuring gently rolling lawns, scenic ponds and soaring pines. The historic core of campus is the quintessential college portrait – Georgian-style red brick buildings with white columns around a sweeping, tree-lined circular drive. Beyond this circle, classic and contemporary lines blend to showcase continuing growth and expansion of facilities. Major projects recently completed include the construction and renovation of the Zach S. Henderson Library, the renovation of the Foy Building, and the opening of the 1,001-bed Centennial Place residence hall.

Located in Statesboro, a safe and classic Main Street community of approximately 30,000 residents an hour northwest of Savannah, Georgia Southern provides enriching opportunities for people of all ages. The University benefits the region and state by engaging in research and providing public services that offer creative solutions to regional challenges. Georgia Southern also extends educational opportunities to citizens at its off-campus center located in Savannah as well as online.

Georgia Southern is recognized for a nationally competitive athletics program with the University's 15 Division I teams. This year, Georgia Southern accepted an invitation to join the Sun Belt Conference. Across-the-board commitment to excellence has resulted in an unprecedented six NCAA Football Championship Subdivision (formerly I-AA) national championships and NCAA tournament participation in men's and women's basketball, baseball, golf, women's tennis and volleyball.

Note. From the Office of Marketing & Communications.

Vision

Georgia Southern University's strategic vision is to be recognized as one of the best public doctoral-research universities in the country within the next ten years.

Note. From Georgia Southern University Strategic Planning of Summer 2011 (see appendix).

Mission Statement

Georgia Southern University is a public, Carnegie Doctoral/Research university devoted to academic distinction in teaching, scholarship, and service. The University's hallmark is a culture of engagement that bridges theory with practice, extends the learning environment beyond the classroom, and promotes student growth and life success. Georgia Southern's nationally accredited academic programs in the liberal arts, sciences, and professional studies prepare a diverse and select undergraduate and graduate student population for leadership and service as world citizens. Faculty, staff, and students embrace core values expressed through integrity, civility, kindness, collaboration, and a commitment to lifelong learning, wellness, and social responsibility.

Central to the University's mission is the faculty's dedication to excellence in teaching and the development of a fertile learning environment exemplified by a free exchange of ideas, high academic expectations, and individual responsibility for academic achievement. Georgia Southern faculty are teacher-scholars whose primary responsibility is the creation of learning experiences of the highest quality, informed by scholarly practice, research, and creative activities. The University offers a student-centered environment enhanced by technology, transcultural experiences, private and public partnerships, and stewardship of a safe residential campus recognized for its natural beauty.

Georgia Southern University is committed to advancing the State of Georgia and the region through the benefits of higher education, offering baccalaureate through doctoral degrees and a variety of outreach programs. The University fosters access to its educational programs, provides a comprehensive and fulfilling university experience, and enhances quality of life in the region through collaborative relationships supporting education, health care and human services, cultural experiences, scientific and technological advancement, athletics, and regional development.

Note. From 2012 - 2013 Undergraduate & Graduate Catalog.

The University System of Georgia

The University System of Georgia's Board of Regents was created in 1931 as part of a reorganization of Georgia's state government. With this act, public higher education in Georgia was unified for the first time under a single governing and management authority. The Board oversees 35 institutions including: 4 research universities, 2 regional universities, 13 state universities, 14 state colleges, 2 two-year colleges, and the Skidaway Institute of Oceanography. The Georgia Public Library System is also part of the University System. These institutions enroll more than 300,000 students and employ more than 41,000 faculty and staff to provide teaching and related services to students and the communities in which they are located.

The governor appoints members to the Board, who each serves seven years. Today the Board of Regents is composed of 18 members, five of whom are appointed from the state-at-large, and one from each of the 13 congressional districts. The Board elects a chancellor who serves as its chief executive officer and the chief administrative officer of the University System, but is not a member of the Board. The Chair, the Vice Chair, and other officers of the Board are elected by the members of the Board. The System's programs and services are offered through three major components: Instruction, Public Service/Continuing Education, and Research.

INSTRUCTION consists of programs of study leading toward degrees, ranging from the associate (two-year) level to the doctoral level, and certificates. Instruction is conducted by all institutions. Requirements for admission of students to instructional programs at each institution are determined, pursuant to policies of the Board of Regents, by the institution. The Board establishes minimum academic standards and leaves to each institution the prerogative to establish higher standards. Applications for admission should be addressed in all cases to the institutions.

A core curriculum, consisting of freshman and sophomore years of study for students whose educational goal is a degree beyond the associate level, is in effect at the universities and two-year colleges. This curriculum requires 60 semester credit hours, including 42 in general education--humanities and fine arts, mathematics and natural sciences, and social sciences--and 18 in the student's chosen major area of study. It facilitates the transfer of freshman and sophomore degree credits within the University System.

PUBLIC SERVICE/CONTINUING EDUCATION consists primarily of non-degree activities and special types of college-degree-credit courses. Non-degree activities may include short courses, seminars, conferences, lectures, consultative, and advisory services in many areas of interest. Non-degree public service/continuing education is conducted by all institutions. Typical college-degree-credit public service/continuing education courses are those offered through extension center programs and teacher education consortia.

RESEARCH encompasses investigations conducted primarily for discovery and application of knowledge. These investigations include clearly-defined projects in some cases, non-programmatic activities in other cases. Research is conducted both on and off campus and explores a variety of matters related to the educational objectives of the institutions and to general societal needs.

The policies of the Board of Regents for the government, management, and control of the University System and the administrative actions of the Chancellor provide autonomy for each institution. The executive head of each institution is the President, whose election is recommended by the Chancellor and approved by the Board.

Note. From 2012 - 2013 Undergraduate & Graduate Catalog.

The Board of Regents

<p>C. Dean Alford, P.E. Fourth (1/1/12 – 1/1/19)</p> <p>Kenneth R. Bernard, Jr. Thirteenth (1/1/07 – 1/1/14)</p> <p>Lori Durden, Twelfth (1/1/13 – 1/1/20)</p> <p>Larry R. Ellis Fifth (1/1/13 – 1/1/17)</p> <p>Rutledge A. (Rusty) Griffin Jr. Eighth (1/1/13 - 1/1/18)</p> <p>George Hooks, At-Large (1/1/13 – 1/1/16)</p>	<p>C. Thomas Hopkins, Jr. MD Third (4/16/10 - 1/1/17)</p> <p>Donald M. Leebern, Jr. At-Large (1/1/12 - 1/1/19)</p> <p>William “Dink” NeSmith, Jr. Chair, At-Large</p> <p>Doreen Stiles Poitevint Second (1/1/11 - 1/1/18)</p> <p>Neil L. Pruitt, Jr. Eleventh (1/1/13 - 1/1/17)</p> <p>Scott Smith, Fourteenth (1/1/13 – 1/1/20)</p>	<p>Kessel Stelling, Jr. Sixth (1/1/08 - 1/1/15)</p> <p>Benjamin “Ben” J. Tarbutton, III Tenth (1/1/13 - 1/1/20)</p> <p>Richard L. Tucker Seventh (1/28/12 - 1/1/19)</p> <p>Thomas Rogers Wade, At-Large (1/1/13 – 1/1/20)</p> <p>Larry Walker At-Large (8/1/09 - 1/1/16)</p> <p>Don L. Waters, First (1/1/13 – 1/1/18)</p> <p>Philip A. Wilheit, Sr. Vice Chair, Ninth (1/1/13 - 1/1/15)</p>
--	--	--

Regents’ Central Office Administrative Personnel

<p>Hank M. Huckaby, Chancellor</p> <p>Sabrina Thompson, Executive Assistant to the Chancellor</p> <p><u>Internal Audit and Compliance</u></p> <p>John Fuchko, III, Chief Audit Officer & Associate Vice Chancellor</p> <p><u>Academic Affairs</u></p> <p>Dr. Houston Davis, Executive Vice Chancellor & Chief Academic Officer</p> <p>Dr. Felita Williams, Assistant Vice Chancellor for Academic Planning</p> <p>Dr. Marci M. Middleton, Assistant Vice Chancellor for Academic Programs</p> <p>Dr. Lynne Weisenbach, Vice Chancellor, Educational Access and Success</p> <p>Dr. Linda Noble, Vice Chancellor for Academic Affairs</p> <p>Dr. Mike Rogers, Assistant Vice Chancellor for Faculty Development</p>	<p>Ben Robinson, Executive Director</p> <p>Dr. Curtis A. Carver Jr., Vice Chancellor and Chief Information Officer</p> <p>Dr. Susan Campbell Lounsbury, Assistant Vice Chancellor, Research & Policy Analysis</p> <p>Dr. Virginia Michelich, Assistant Vice Chancellor for Student Achievement</p> <p>Dr. Joyce A Jones, Vice Chancellor, Student Affairs</p> <p><u>Administrative and Fiscal Affairs</u></p> <p>Steve Wrigley, Executive Vice Chancellor of Administration</p> <p>Jim James, MPA, AIA, AUA, Vice Chancellor, Facilities</p> <p>John E. Brown, Vice Chancellor, Fiscal Affairs</p> <p>Dr. Lamar Veatch, Assistant Vice Chancellor, Georgia Public Library Service</p>	<p>Marion Fedrick, Vice Chancellor for Human Resources</p> <p>J. Burns Newsome, Vice Chancellor, Legal Affairs & Secretary to the Board</p> <p>Shelley C. Nickel, Associate Vice Chancellor, Planning & Implementation</p> <p><u>External Affairs</u></p> <p>Tom Daniel, Sr. Vice Chancellor, Office of External Affairs</p> <p>Christina Hobbs, Business Development Manager</p> <p>Amanda D. Seals, Executive Director, Government Relations</p> <p>John Millsaps, Associate Vice Chancellor, Media & Publications</p>
--	--	---

Note. From the Board of Regents Web Site, May 1, 2013.

Georgia Southern University Organization

Dr. Brooks Keel, President

- Ms. Leigh Price, Executive Associate to the President
- Ms. Jana Briley, Director, Audit & Advisory Services
- Ms. Maura Copeland, Associate Vice President for Legal Affairs
- Mr. Russell Keen, Vice President for Governmental Relations & Community Engagement
- Mr. Tom Kleinlein, Director, Athletics

Dr. Jean E. Bartels, Provost and Vice President for Academic Affairs

- Dr. Diana Cone, Associate Provost
- Ms. Candace Griffith, Assistant Provost for Academic Programs & Policies
- Ms. Virginia Samiratedu, Assistant Provost for Academic Resource Management
- Mr. Alan Woodrum, Assistant Provost
- Dr. Jacek Lubecki, Assistant VPAA & Director, Center for International Studies
- Dr. Rachel Schwartz, Centers for Teaching and Technology (CT2)
- Ms. Carolyn Altman, Director, Botanical Garden
- Dr. Chris Caplinger, Director, First Year Experience
- Dr. Brent Tharp, Director, GSU Museum
- Dr. Steven Engel, Director, University Honors Program
- Ms. Carol Thompson, Director, Performing Arts Center
- Mr. Steve Hein, Director, Center for Wildlife Education
- COL George Fredrick, Director, Military Affairs

Dr. Barbara Price, Interim Associate Vice President, for Continuing Education

- Mr. Henry Whitfield, Director, Coastal Georgia Center
- Mr. Curtis Woody, Director, Corporate Higher Ed & Workforce Development
- Ms. Charlotte Woody, Director, Marketing

Dr. Teresa Flateby, Interim Associate Vice President For Institutional Effectiveness

Dr. Bede Mitchell, Dean of the Library and University Librarian

- Ms. Ann Hamilton, Associate Dean of the Library and Associate University Librarian

Dr. Charles Patterson, Dean, Jack N. Averitt College of Graduate Studies & VP for Research & Economic Development

- Dr. John Diebolt, Associate Dean of Graduate Studies
- Mr. Tristram Aldridge, Director, Graduate Admissions
- Ms. Marla Bruner, Director, Graduate Student Services
- Dr. Alexander Koukoulas, President & CEO, Herty Advanced Materials Development Center
- Ms. Jill Stuckey, Director, Biomass Development and Herty Advanced Materials Development Center
- Dr. Don McLemore, Director of Industry Relations
- Ms. Deborah Shaver, Director, Office of Research Services & Sponsored Programs
- Dr. Bryant Smalley, Co-Executive Director, Rural Health Research Institute

Dr. Allen Amason, Dean, College of Business Administration

- Dr. Bill Wells, Associate Dean, Faculty and Curriculum
- Ms. Cindy Randall, Assistant Dean, Student and External Relations
- Dr. Timothy Pearson, Director, School of Accountancy
- Dr. Rand Ressler, Chair, Finance & Economics
- Dr. Tom Case, Chair, Information Systems
- Dr. Gerard Burke, Chair, Management
- Dr. Jerry Wilson, Interim Chair, Marketing and Logistics

Dr. Thomas Koballa, Dean, College of Education

- Dr. Tracy Linderholm, Associate Dean of Graduate Education & Research
- Dr. Deborah Thomas, Associate Dean of Undergraduate Teacher Education
- Dr. Kent Rittschof, Chair, Curriculum, Foundations and Reading
- Dr. Beth Durodoye, Chair, Leadership/Technology/Human Development
- Dr. Ronnie Sheppard, Chair, Teaching and Learning

Dr. Mohammad Davoud, Dean, Allen E. Paulson College of Engineering & Information Technology

- Dr. Juan Vargas, Associate Dean, Faculty & Research Programs
- Dr. David Williams, Associate Dean, Students, Curriculum, and Advisement
- Dr. John O'Malley, Director, RETP and Coop Programs
- Dr. N. Mike Jackson, Chair, Civil Engineering & Construction Management
- Dr. Frank Gross, Chair, Electrical Engineering
- Dr. Brian Vlcek, Chair, Mechanical Engineering
- Dr. Murali Medidi, Chair, Computer Sciences
- Dr. Art Gowan, Chair, Information Technology

Dr. Barry Joyner, Interim Dean, College of Health & Human Sciences

- Dr. Steve Rossi, Associate Dean, Institutional Effectiveness & Curriculum
- Dr. Jim McMillan, Interim Chair, Health & Kinesiology
- Dr. Cynthia Johnson, Chair, School of Human Ecology
- Dr. Sharon Radzysinski, Chair, School of Nursing

Dr. Curtis Ricker, Interim Dean, College of Liberal Arts & Social Sciences

- Dr. Christine Ludowise, Associate Dean, Student Affairs and Curriculum
- Mr. Hans Mortensen, Interim Chair, Art
- Dr. Pamela Bourland-Davis, Chair, Communication Arts
- Dr. Eric Kartchner, Chair, Foreign Languages
- Dr. Johnathan O'Neill, Chair, History
- Dr. Adam Bossler, Interim Chair, Criminal Justice & Criminology

(Continued on page 14)

Dr. David Dudley, Chair, Literature & Philosophy
Dr. Linda Cionitti, Interim Chair, Music
Dr. Barry Balleck, Interim Chair, Political Science
Dr. Michael Nielsen, Chair, Psychology
Dr. Peggy Hargis, Chair, Sociology & Anthropology
Dr. Dan Bauer, Chair, Writing & Linguistics
Dr. Trenton Davis, Interim Director, Institute for Public and Nonprofit Studies

Dr. Gregory Evans, Dean, Jiann-Ping Hsu College of Public Health

Dr. Stuart Tedders, Associate Dean

Dr. Martha Abell, Interim Dean, College of Science & Mathematics

Dr. Brian Koehler, Associate Dean, Student and Academic Programs
Dr. Karin Scarpinato, Associate Dean, Faculty and Research Programs
Dr. Stephen Vives, Chair, Biology
Dr. John C DiCesare, Chair, Chemistry
Dr. Jeffrey Underwood, Chair, Geology and Geography
Dr. Sharon Taylor, Interim Chair, Mathematical Sciences
LTC Gary Morea, Chair, Military Science and ROTC
Dr. Clayton Heller, Interim Chair, Physics

Mr. Robert L. Whitaker, Vice President for Business And Finance

Ms. Connie Palfy, Assistant Vice President
Mr. Edward Mills, Associate Vice President, Auxiliary Services
Mr. Marvin Mills, Associate Vice President, Facilities
Ms. Kim Thompson Brown, Senior Associate Vice President, Finance
Mr. Paul Michaud, Associate Vice President, Human Resources
Mr. Michael Russell, Director, Public Safety
Mr. Keith Roughton, Director, Student Athlete Services

Mr. Steven Burrell, Vice President for Information Technology and CIO

Mr. Ronald Stalnaker, Director, Enterprise Application Services & Assoc. CIO
Ms. Pamela Deal, Director, Information Technology for Academic Affairs
Mr. Mike Fox, Chief Information Technology Security Officer
Ms. Ann Hill, Director, Networking and Telecommunications
Mr. Bob Grogan, Director, IT for Business and Finance
Mr. Joseph Reeves, Director, University Technical Services

Dr. Teresa Thompson, Vice President for Student Affairs and Enrollment Management

Dr. Jayne Perkins Brown, Senior Associate Vice President and Director, Strategic Research and Analysis

Dr. Vince Miller, Associate VP, Director of Special Projects
Dr. Patrice Buckner Jackson, Dean of Students
Mr. Kerry Greenstein, Associate Dean of Students
Mr. Francisco M. Lugo, Assistant Dean of Students/Director Fraternity & Sorority Relations
Dr. Mark Whitesel, Associate Dean of Students/Director Student Conduct
Dr. Amy Ballagh, Associate Vice President
Ms. Janet O'Brien, Director, Academic Success Center
Ms. Amy Smith, Interim Director of Admissions
Mr. Gene Sherry, Director, Campus Recreation & Intramurals
Mr. Philip Bruce, Director of Career Services
Dr. Jodi Caldwell, Director, Counseling & Career Development Center
Dr. Joyya Smith, Director, Educational Opportunity Programs
Ms. Connie Murphey, Director, Financial Aid
Mr. Paul Ferguson, Director, Health Services
Ms. Dorsey Baldwin, Director, Multicultural Student Center
Dr. Velma Burden, Registrar
Dr. Tina Powellson, Director, Office of Student Activities
Mr. Mike Chambers, Director, Student Disability Resource Center
Dr. Todd Deal, Director, Student Leadership & Civic Engagement
Mr. Kerry Greenstein, Interim Director, Student Media
Mr. Ted Williams, Director, SAEM Technical Services
Mr. Christopher MacDonald, Director, University Housing

Ms. Salinda Arthur, Vice President for University Advancement

Ms. Melissa Wohlstein, Associate Vice President
Ms. Melanie Mosley, Assistant Vice President, Operations
Mr. Wendell Tompkins, Senior Director, Alumni Relations
Mr. Alex Grovenstein, Director of Annual Giving
Ms. Pam Jones, Director of Development for Outreach Centers
Ms. Sue Bunning, Director of Development for CLASS
Mr. Kelly Pope, Director of Development for COSM
Mr. Ellis Pope, Director of Development for AEP-CEIT
Ms. Jill Forehand, Director of Donor Relations
Ms. Jodi Collins, Senior Director of Foundation Accounting
Ms. Michelle E. Davis, Director of Gift Planning
Ms. Janice West, Senior Director, IT Services for University Advancement
Ms. Angela Harn, Interim Director, Marketing and Communications

Note. From Office of the Provost & Vice President for Academic Affairs. Current as of August 13, 2013.

Georgia Southern University
Organization Chart 2012-2013

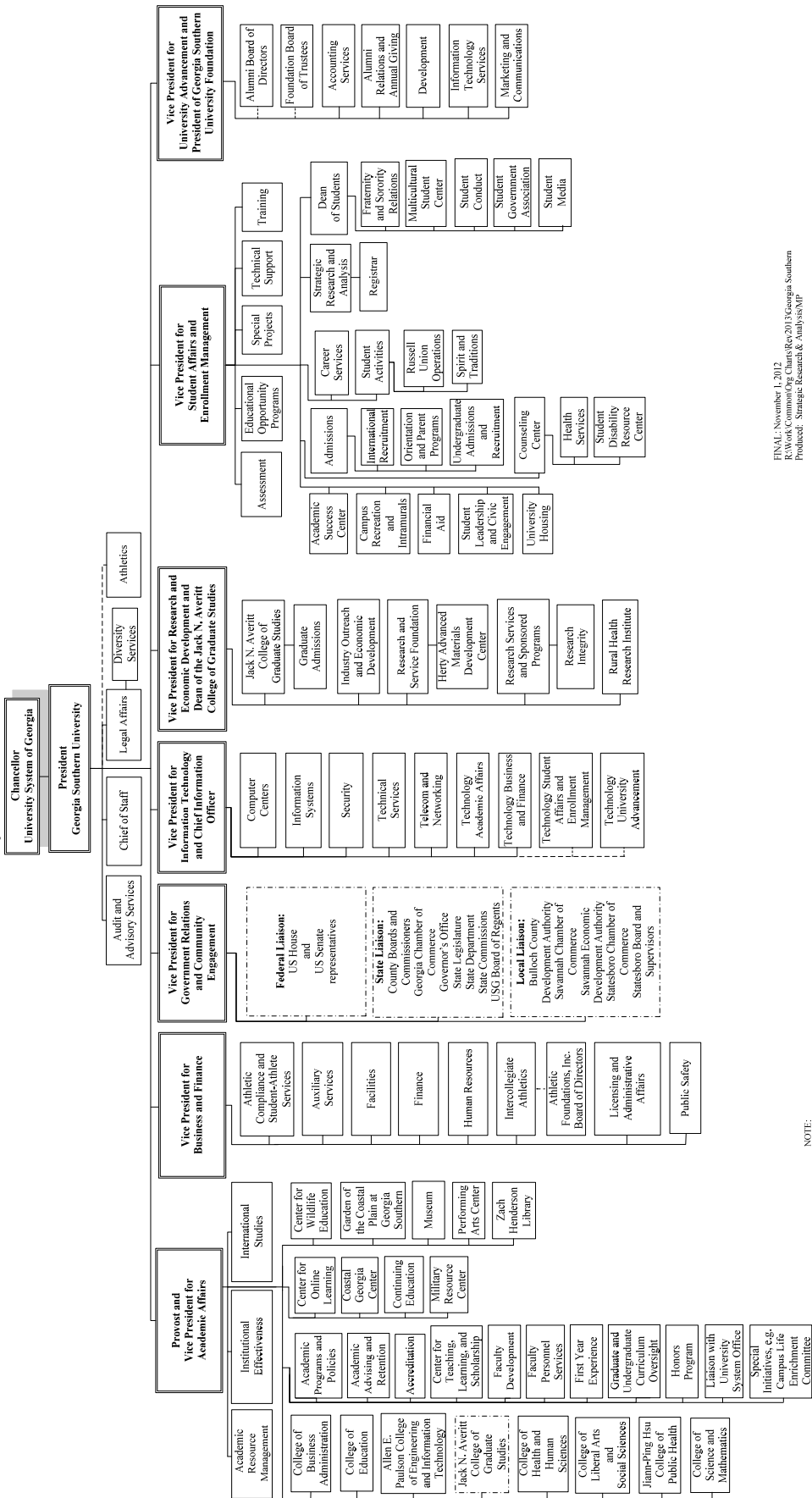

FINAL - November 1, 2012
Final Work Comment by Chairs/Rev 2013 Georgia Southern
Produced: Strategic Research & Analysis/SMP

NOTE:
College of Graduate Studies is Shared Reporting Area,
Academic Affairs and Research

Presidents of the Institution

First District A & M School - 1906

J. Walter Hendricks	Principal	1908-1909
E.C. J. Dickens	Principal	1909-1914
F.M. Rowan	Principal	1915-1920

Georgia Normal School - 1922

Ernest V. Hollis	President	1920-1926
Guy H. Wells	President	1926-1934

South Georgia Teachers College - 1929

Marvin S. Pittman	President	1934-1941
-------------------	-----------	-----------

Georgia Teachers College - 1939

Albert M. Gates	President	1941-1943
Marvin S. Pittman	President	1943-1947
Judson C. Ward	President	1947-1948
Zach S. Henderson	President	1948-1968

Georgia Southern College - 1959

John O. Eidson	President	1968-1971
Pope A. Duncan	President	1971-1977
Nicholas W. Quick	Acting President	1977-1978
Dale W. Lick	President	1978-1986
Harry S. Carter	Acting President	1986-1987

Georgia Southern University - 1990

Nicholas L. Henry	President	1987-1998
Harry S. Carter	Acting President	1998-1999

Carnegie Classification of Doctoral/Research University - 2005

Bruce F. Grube	President	1999-2009
Brooks A. Keel	President	2010 -present

Note. From Office of Strategic Research and Analysis.

Admission Standards – Beginning Freshman

Fall 2012:

Minimum Standards are determined as Verbal SAT + Math SAT + Academic GPA.

Regular Admission:

Minimum composite Scholastic Aptitude Test (SAT) score of 1010 (with no less than a 430 in Critical Reading and no less than 400 in Math). Writing score is mandatory but not counted in the total.

or

Minimum composite American College Test (ACT) score of 21 (with no less than a 17 in English and no less than 17 in Math) Writing test is mandatory.

College Preparatory Curriculum Requirements for Beginning Freshman Admission, Fall 2012

A student who graduated from high school in June of 1988 or later must meet minimum high school course requirements established by the Board of Regents for regular admission to Georgia Southern University, or any University System Institution.

1. Mathematics: Four (4) units of Mathematics, including Algebra I, Algebra II, and Geometry. For students who graduate from a Georgia public school in 2012 or later, the 4 units of Mathematics must include a course at the level of Math 3 or higher.
2. English: Four (4) units of English which have as their emphasis grammar and usage, literature (American, English, World), and advanced composition skills.
3. Science: Students who graduate in 2012 or later must have four (4) units of science. Three (3) units of science are required for those who graduated in 2011 or earlier. Students need at least one laboratory course from the life sciences and one laboratory course from the physical sciences. Georgia public high school graduates must have at least one (1) unit of biology, one (1) unit of physical science or physics, and one (1) unit of chemistry, earth systems, environmental science, or an advanced placement science course.
4. Social Science: Three (3) units of social science, with at least one (1) course focusing on United States studies and one (1) course focusing on world studies.
5. Foreign Language: Two (2) units in the same foreign language emphasizing speaking.

If a student has not met the above requirements he/she may still be accepted for admission on a provisional basis. Contact Georgia Southern University Office of Admissions for more details.

See the Georgia Southern University College Catalog online at <http://em.georgiasouthern.edu/registrar/resources/catalogs/>.

Undergraduate Admissions: <http://admissions.georgiasouthern.edu/>

Graduate Admissions: <http://cogs.georgiasouthern.edu/admission/>

Note. From Office of Admissions.

Applications for Admission Into the Fall Terms Indicated

	Fall 2011					Fall 2012				
	Applied		Accepted		Accepted/ Enrolled	Applied		Accepted		Accepted/ Enrolled
	<u>n</u>	<u>n</u>	<u>%</u>	<u>n</u>	<u>%</u>	<u>n</u>	<u>n</u>	<u>%</u>	<u>n</u>	<u>%</u>
Beginning Freshmen ^a	10,495	4,919	46.9	3,000	61.0	9,974	4,922	49.3	3,037	61.7
Transfers	1,857	1,507	81.2	1,160	77.0	1,726	1,423	82.4	1,083	76.1
Other Undergraduate ^b	1,369	1,347	98.4	625	46.4	1,252	1,219	97.4	727	59.6
Graduate Level	1,214	984	81.1	634	64.4	1,276	1,008	79.0	593	58.8
Total - All Applicants	14,935	8,757	58.6	5,419	61.9	14,228	8,572	60.2	5,440	63.5

Note. Beginning Freshman and Transfer Applicants are degree seeking only. Applied includes accepted, denied, and cancelled applications. Rates will differ from CDS C1 due to different cohorts.

^aBeginning Freshman - a degree-seeking student who enters college for the first time in Fall Term. Students who graduated from high school within the same calendar year of the fall term are included even if they previously attended college. This includes students who enter with advanced standing (college credits earned before graduation from high school). Full-time and part-time students are included.

^bOther Undergraduate - non-degree seeking, joint enrolled, transient, and post-baccalaureate.

Percentage of Beginning Freshmen Accepted and Accepted/Enrolled by Fall Terms

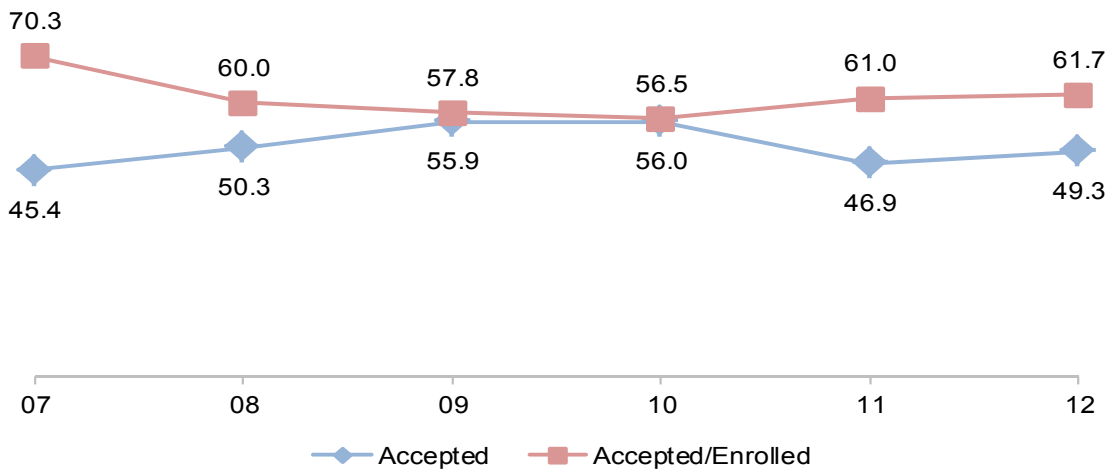

Fall Term	Applicants	Accepted	% Applicants	
			Accepted	Enrolled
2007	8,090	3,669	45.4	2,579
2008	8,620	4,335	50.3	2,600
2009	9,214	5,154	55.9	2,981
2010	9,817	5,493	56.0	3,101
2011	10,495	4,919	46.9	3,000
2012	9,974	4,922	49.3	3,037

Note. From Office of Admissions, Office of Graduate Admissions, Fall Term Regents Semester Enrollment Reports

Distribution of SAT Scores for Fall Term Beginning Freshmen

Math Scores

Score	2007		2008		2009		2010		2011		2012	
	no.	Cum%	no.	Cum%	no.	Cum%	no.	Cum%	no.	Cum%	no.	Cum%
700-800	34	1.6	50	2.4	41	1.7	50	2.1	33	1.5	48	2.2
600-699	499	24.8	483	25.4	535	24.5	592	26.7	492	24.2	542	27.0
500-599	1,320	86.1	1,271	85.9	1,423	85.0	1,425	85.8	1,352	86.7	1,310	86.9
400-499	296	99.8	294	99.9	351	99.9	337	99.8	288	100.0	287	100.0
<400	4	99.9	3	100.0	2	100.0	4	100.0	0		0	
Total	2,153		2,101		2,352		2,408		2,165		2,187	

Verbal Scores

Score	2007		2008		2009		2010		2011		2012	
	no.	Cum%	no.	Cum%	no.	Cum%	no.	Cum%	no.	Cum%	no.	Cum%
700-800	40	0.0	43	2.0	40	1.7	36	1.5	40	1.8	53	2.4
600-699	448	22.7	441	23.0	432	20.1	435	19.6	456	22.9	430	22.1
500-599	1,286	82.4	1,294	84.6	1,481	83.0	1,516	82.5	1,369	86.1	1,431	87.5
400-499	375	99.8	323	100.0	398	99.9	416	99.9	299	99.9	273	100.0
<400	4	100.0	0		1	100.0	5	100.0	1	100.0	0	
Total	2,153		2,101		2,352		2,408		2,165		2,187	

Composite Scores

Score	2007		2008		2009		2010		2011		2012	
	no.	Cum%	no.	Cum%	no.	Cum%	no.	Cum%	no.	Cum%	no.	Cum%
1400-1600	11	0.5	13	0.6	15	0.6	17	0.7	14	0.6	14	0.6
1200-1399	373	17.8	406	19.9	398	17.6	397	17.2	368	17.6	390	18.5
1000-1199	1,749	99.1	1,657	98.8	1,915	99.0	1,974	99.2	1,778	99.8	1,763	99.1
800-999	16	99.8	25	100.0	23	99.9	15	99.9	5	100.0	20	100.0
<800	4	100.0	0		1	100.0	5	100.0	0	100.0	0	
Total	2,153		2,101		2,352		2,408		2,165		2,187	

Writing Scores

Score	2007		2008		2009		2010		2011		2012	
	no.	Cum%	no.	Cum%	no.	Cum%	no.	Cum%	no.	Cum%	no.	Cum%
700-800	n/a		18	1	22	1	19	0.8	16	0.7	21	1.0
600-699			302	14	302	14	298	12.9	272	13.3	320	15.6
500-599			1,118	70	1,318	70	1,315	66.3	1,160	67.0	1,196	70.3
400-499			627	99	671	99	801	98.8	689	98.8	626	99.0
<400			21	100	33	100	29	100.0	25	100.0	22	100.0
Total			2,086		2,346		2,462		2,162		2,185	

Note. From University System of Georgia (USG) Census Enrollment Tables. Totals are a subset of all Beginning Freshmen. They include only students with valid SAT Scores for each category. SAT Writing Scores were required starting in Fall 2008. A Beginning Freshman is a degree-seeking student who enters college for the first time in Fall Term. Students who graduated from high school within the same calendar year of the fall term are included even if they previously attended college. This includes students who enter with advanced standing (college credits earned before graduation from high school). Full-time and part-time students are included.

Average SAT Scores of Beginning Freshmen Compared to University System Four-year Institutions and State/National Averages

Fall Terms	2007	2008	2009	2010	2011	2012
MATH						
Georgia Southern	558	558	556	558	558	559
University System - 4 yr	554	551	551	551	551	558
State Average	495	493	491	490	487	489
National Average	515	515	515	516	514	514
VERBAL						
Georgia Southern	550	552	544	548	554	556
University System - 4 yr	549	546	546	545	545	552
State Average	494	491	490	488	485	488
National Average	502	502	501	501	497	496
COMPOSITE						
Georgia Southern	1108	1111	1106	1106	1112	1115
University System - 4 yr	1103	1097	1095	1095	1096	1110
State Average	989	984	981	978	972	977
National Average	1017	1017	1016	1017	1011	1010

SAT Composite Scores

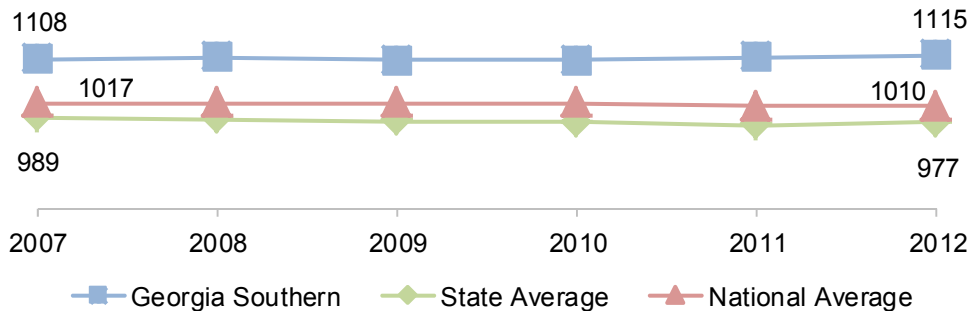

Note. GSU and USG averages are from the USG Fall Semester SAT Reports. State and National averages are from the College Board College Bound Seniors Reports on the College Board web site. University System SAT Averages are for the four-year institutions only less the State Colleges. State and National Averages are for College Bound Seniors whether they enrolled in College or not. A Beginning Freshman is a degree-seeking student who enters college for the first time in Fall Term. Students who graduated from high school within the same calendar year of the fall term are included even if they previously attended college. This includes students who enter with advanced standing (college credits earned before graduation from high school). Full-time and part-time students are included.

Average Composite SAT Scores of University System of Georgia Beginning Freshmen – Four-year Schools

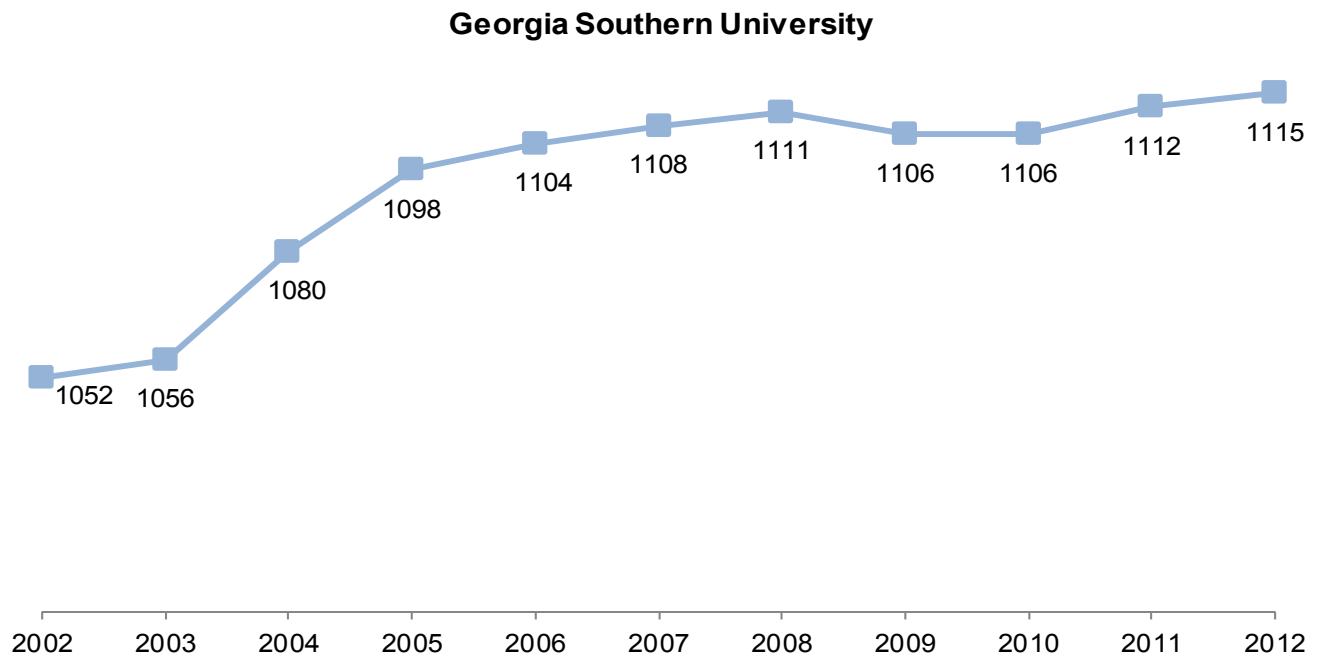

Table is sorted in descending order of average composite SAT score in Fall 2012

Institution	Fall Terms										
	2002	2003	2004	2005	2006	2007	2008	2009	2010	2011	2012
Georgia Institute of Technology	1325	1325	1323	1328	1329	1333	1335	1336	1340	1354	1365
University of Georgia	1211	1209	1230	1237	1222	1225	1229	1237	1233	1221	1238
Georgia College & State University	1062	1088	1116	1120	1124	1128	1129	1139	1156	1155	1160
Southern Polytechnic State	1094	1105	1119	1124	1113	1106	1112	1131	1132	1131	1141
North Ga. College & State	1069	1074	1080	1079	1082	1079	1088	1097	1107	1113	1117
Georgia Southern University	1052	1056	1080	1098	1104	1108	1111	1106	1106	1112	1115
Georgia State University	1066	1080	1088	1085	1086	1084	1077	1080	1094	1095	1115
Kennesaw State University	1032	1047	1069	1067	1071	1066	1077	1076	1083	1079	1089
Armstrong Atlantic State University	1010	1024	1027	1020	1011	1012	1011	1015	1014	1025	1016
Valdosta State University	1020	1017	1025	1028	1026	1009	1013	996	998	997	1015
Georgia Southwestern State	1005	999	986	996	991	983	988	980	989	988	987
Columbus State University	970	973	989	1003	990	992	978	973	971	972	987
Augusta State University	984	978	975	978	970	991	980	979	989	986	985
University of West Georgia	1008	1009	1006	1021	1012	1013	1013	1000	985	993	965
Clayton State University	993	1002	992	984	997	974	967	969	960	958	947
Albany State University	926	905	934	915	902	910	881	879	847	847	890
Savannah State University	887	886	902	876	882	867	850	878	858	839	867
Fort Valley State University	893	897	913	902	898	884	882	874	850	819	844

Note. From University System of Georgia (USG) Census Enrollment Files and USG SAT Report (SRPT301_ser, 11/1/2012).

Enrollment by Georgia High Schools of Beginning Freshmen, Fall 2012

School	#	School	#
1. Statesboro High School, Statesboro	47	48. Grayson High School, Loganville	15
2. Collins Hill High School, Suwanee	44	49. Dacula High School, Dacula	15
3. Richmond Hill High School, Richmond Hill	43	50. Dunwoody High School, Dunwoody	15
4. Roswell High School, Roswell	43	51. Kennesaw Mountain High School, Kennesaw	15
5. Milton High School, Alpharetta	43	52. Whitewater High School, Fayetteville	15
6. Lambert High School, Suwanee	41	53. Woodland High School, Stockbridge	15
7. Mill Creek Hs, Hoschton	39	54. Centennial High School, Roswell	14
8. Effingham County High School, Springfield	39	55. Robert S Alexander Comprehensi, Douglasville	14
9. Brookwood High School, Snellville	39	56. Northview High, Duluth	14
10. Harrison High School, Kennesaw	35	57. South Forsyth High School, Cumming	14
11. Camden County High School, Kingsland	35	58. Sandy Creek High School, Tyrone	14
12. Alpharetta High School, Alpharetta	33	59. Brunswick High School, Brunswick	13
13. Walton High School, Marietta	33	60. Chamblee High School, Chamblee	13
14. South Effingham High School, Guyton	33	61. North Cobb High School, Kennesaw	13
15. Southeast Bulloch High School, Brooklet	33	62. Savannah Arts Academy, Savannah	13
16. Saint Pius X Catholic Hs, Atlanta	32	63. Eastside High School, Covington	13
17. Lassiter High School, Marietta	31	64. Lakeside High School-Atlanta, Atlanta	13
18. Alan C Pope High School, Marietta	30	65. Southwest Dekalb High School, Decatur	12
19. Greenbrier High School, Evans	29	66. Forsyth Central High School, Cumming	12
20. Union Grove High School, McDonough	27	67. Lovejoy High School, Lovejoy	12
21. Savannah Christian School, Savannah	27	68. Pierce County High School, Blackshear	12
22. Blessed Trinity Catholic HS, Roswell	26	69. North Forsyth High School, Cumming	12
23. Chattahoochee High School, Alpharetta	25	70. Etowah High School, Woodstock	12
24. Glynn Academy, Brunswick	24	71. Herschel Jenkins High School, Savannah	11
25. Johns Creek High School, Alpharetta	24	72. Morgan County High School, Madison	11
26. Houston County High School, Warner Robins	24	73. Heritage High School, Conyers	11
27. Bradwell Institute, Hinesville	22	74. Starr's Mill High School, Fayetteville	11
28. Hill Grove High School, Powder Springs	21	75. Home Schooled	11
29. Peachtree Ridge HS, Suwanee	21	76. Cairo High School, Cairo	11
30. Creekview High School, Canton	20	77. Tattnall County High School, Reidsville	11
31. Veterans High School, Kathleen	20	78. Duluth High School, Duluth	11
32. Lakeside High School-Evans, Evans	19	79. Aquinas High School, Augusta	10
33. Mcintosh High School, Peachtree City	19	80. Tucker High School, Tucker	10
34. Woodstock High School, Woodstock	19	81. Newton High School, Covington	10
35. West Forsyth High School, Cumming	19	82. Screven County High School, Sylvania	10
36. Riverwood High School, Atlanta	19	83. Northside Hs-Warner Robins, Warner Robins	10
37. Wayne County High School, Jesup	18	84. Douglas County High School, Douglasville	10
38. North Gwinnett High School, Suwanee	17	85. Crisp County High School, Cordele	10
39. Kell High School, Marietta	17	86. Wheeler High School, Marietta	10
40. Norcross High School, Norcross	16	87. Greater Atlanta Christian Sch, Norcross	10
41. Evans High School, Evans	16	88. Eagles Landing High School, Mcdonough	10
42. Warner Robins High School, Warner Robins	16	89. Ware County High School, Waycross	10
43. Northgate High School, Newnan	16	90. Benedictine Military School, Savannah	10
44. Westlake High School, Atlanta	16	91. All Other In State (317 schools)	1,078
45. Ola High School, Mcdonough	16	92. Out of State (142 schools)	185
46. Columbus High School, Columbus	15	Total	3,037
47. Allatoona High School, Acworth	15		

Note. From the University System of Georgia (USG) Census Enrollment File. Includes only Schools with ≥ 10 students. A Beginning Freshman is a degree-seeking student who enters college for the first time in Fall Term. Students who graduated from high school within the same calendar year of the fall term are included even if they previously attended college. This includes students who enter with advanced standing (college credits earned before graduation from high school). Full-time and part-time students are included.

Undergraduate In-Transfer Students, Fall Terms

Institution	2007	2008	2009	2010	2011	2012	07	12	Min	Max
Research Universities	21	28	38	30	39	29			21	39
Georgia Health Sciences University ^a	0	0	0	0	0	0				
Georgia Institute of Technology	4	2	2	4	4	3				
Georgia State University	7	15	24	18	17	12				
University Of Georgia	10	11	12	8	18	14				
Regional Universities	27	26	19	33	37	37			19	37
Valdosta State University	27	26	19	33	37	37				
State Universities	144	128	179	161	202	173			128	202
Albany State University	1	5	9	11	10	6				
Armstrong Atlantic State University	42	38	36	33	53	40				
Augusta State University	16	18	25	21	22	27				
Clayton State University	7	7	7	4	4	7				
Columbus State University	9	4	7	8	12	6				
Fort Valley State University	3	2	5	10	11	9				
Georgia College and State University	14	8	12	8	13	7				
Georgia Southwestern State University	6	6	4	4	3	8				
Kennesaw State University	20	13	23	22	28	20				
North Georgia College and State University	8	4	7	4	5	5				
Savannah State University	7	11	26	24	22	27				
Southern Polytechnic State University	5	3	4	3	3	2				
University of West Georgia	6	9	14	9	16	9				
State Colleges	414	449	515	501	550	512			414	550
Abraham Baldwin Agricultural College	18	22	25	25	19	14				
Atlanta Metropolitan College	2	5	0	1	1	2				
College of Coastal Georgia ^b	42	37	27	35	32	28				
Dalton State College	6	4	2	3	9	9				
Darton College	7	15	17	7	20	22				
East Georgia College	160	170	229	208	233	215				
Gainesville State College	24	24	24	37	45	36				
Georgia Gwinnett College ^c	---	2	3	6	14	15				
Georgia Highlands College ^d	5	10	8	10	10	6				
Georgia Perimeter College	48	42	45	48	54	54				
Gordon College	9	12	19	25	17	23				
Macon State College	17	20	27	24	16	22				
Middle Georgia College	52	68	59	34	49	42				
South Georgia College	24	18	30	38	31	24				
University System of Georgia Two Year Institutions	17	19	31	28	21	29			17	31
Bainbridge College	3	4	6	11	7	16				
Waycross College	14	15	25	17	14	13				
Dept. of Technical and Adult Education Colleges	13	16	30	24	38	37			13	38
Private Institutions in Georgia	78	80	82	88	86	75			75	88
Out of State Institutions	162	168	186	168	187	191			162	191
Total	876	914	1,080	1,033	1,160	1,083			876	1160

Note. From University System of Georgia (USG) Census Enrollment Files. All data reflects the Board of Regents definition of an undergraduate transfer as reported in their semester enrollment reports. The top 5 transferring USG institutions in Fall 2012 are highlighted in blue.

^aFormerly Medical College of Georgia.

^bFormerly Coastal Georgia Community College.

^cGeorgia Gwinnett was new as of Fall 2008.

^dFormerly Floyd College

Fall Enrollment History, 1906 – Present

Year	Fall Total Enrollment	Comments	Year	Fall Total Enrollment	Comments
1906	n/a	First District Agricultural & Mechanical School was founded.	1965-66	3,676	The Vietnam War began in 1965 with U.S. troops officially withdrawn in 1973. There seems to be little impact noted on enrollment.
1908	15	Students enrolled into First District A&M School.	1966-67	4,063	
1913	213		1967-68	4,407	
1915	117	World War I began in 1914 and ended in fall 1918. In addition, many students were forced to drop out of school because of crop failures from torrential rains and falling farm incomes.	1968-69	4,669	
1921	78	Due to inadequate appropriations, poor collections and inefficient managements, the school had lost much of its prestige. Money normally allotted for repairs and general maintenance had to be used to service a mortgage.	1969-70	5,178	
1922	****	Name change to Georgia Normal School.	1970-71	5,719	
1924-25	151		1971-72	6,156	
1925-26	151		1972-73	6,181	
1926-27	226		1973-74	5,921	
1927-28	215		1974-75	6,125	
1928-29	252		1975-76	6,252	
1929	****	Name change to South Georgia Teachers College.	1976-77	6,114	
1929-30	261		1977-78	6,484	
1930-31	254		1978-79	6,525	
1931-32	294		1979-80	6,723	
1932-33	448		1980-81	6,626	
1933-34	458		1981-82	6,603	
1934-35	504		1982-83	6,830	
1935-36	455		1983-84	7,018	
1936-37	534		1984-85	6,526	
1937-38	508		1985-86	6,935	
1938-39	581		1986-87	7,611	
1939	****	Name change to Georgia Teachers College.	1987-88	8,766	
1939-40	514	World War II began.	1988-89	9,841	
1940-41	506		1989-90	11,238	
1941-42	350		1990	****	Name change to Georgia Southern University.
1942-43	160	World War II deployments began to have a major impact on enrollments.	1990-91	12,250	
1943-44	158		1991-92	13,411	
1944-45	207		1992-93	14,030	
1945-46	262	World War II ends in fall 1945.	1993-94	14,191	
1946-47	606		1994-95	14,138	
1947-48	635		1995-96	14,157	
1948-49	724		1996-97	14,312	
1949-50	766		1997-98	13,965	
1950-51	756		1998-99	13,904	Quarter to semester system conversion implemented.
1951-52	613		1999-00	14,476	
1952-53	649		2000-01	14,184	
1953-54	628		2001-02	14,371	
1954-55	583		2002-03	15,075	
1955-56	750		2003-04	15,704	
1956-57	914		2004-05	16,100	
1957-58	1,147		2005-06	16,646	Carnegie Classification to Doctoral/Research University
1958-59			2006-07	16,425	Year long Centennial Celebration launched in December, 06
1959	****	Name change to Georgia Southern College	2007-08	16,841	
1959-60	1,185		2008-09	17,764	
1960-61	1,403		2009-10	19,086	
1961-62	1,764		2010-11	19,691	First PHD offered - Logistics and Supply Chain Management.
1962-63	2,124		2011-12	20,212	Engineering Degree Programs started. College of Engineering and Information Technology created.
1963-64	2,381		2012-13	20,574	
1964-65	2,969				

Note. From Shurbutt, T. Ray (1982). *Georgia Southern: Seventy-five years of Progress and Service*. Tallahassee: Rose Printing Company; Georgia Southern Fact Books; Georgia Southern University's Registrar's Office. This page was updated 6/19/2014.

Enrollment by Country of Citizenship, Fall 2012

<u>Country</u>	<u>U/G</u>	<u>G</u>	<u>Total</u>	<u>Country</u>	<u>U/G</u>	<u>G</u>	<u>Total</u>
1. Albania	0	1	1	49. Japan	6	2	8
2. Antigua and Barbuda	1	0	1	50. Jordan	0	1	1
3. Argentina	2	0	2	51. Kazakhstan	0	1	1
4. Australia	4	1	5	52. Kenya	6	4	10
5. Austria	1	0	1	53. Korea, Republic of (South)	22	2	24
6. Bahamas	21	5	26	54. Lebanon	0	1	1
7. Bahrain	1	0	1	55. Liberia	5	1	6
8. Bangladesh	2	4	6	56. Libya	0	1	1
9. Belarus	0	1	1	57. Mali	0	1	1
10. Belgium	3	0	3	58. Mexico	15	1	16
11. Bermuda	2	0	2	59. Morocco	1	0	1
12. Bosnia and Herzegovina	1	0	1	60. Nepal	2	2	4
13. Brazil	14	0	14	61. Netherlands	2	0	2
14. Bulgaria	1	0	1	62. New Zealand	1	0	1
15. Burkina Faso	9	2	11	63. Nicaragua	1	1	2
16. Cameroon	3	1	4	64. Nigeria	32	12	44
17. Canada	27	5	32	65. Pakistan	2	2	4
18. Chad	1	0	1	66. Panama	2	0	2
19. China	16	21	37	67. Philippines	2	0	2
20. Colombia	8	0	8	68. Portugal	1	0	1
21. Congo	0	1	1	69. Saint Kitts and Nevis	1	0	1
22. Costa Rica	1	0	1	70. Saint Lucia	1	0	1
23. Czech Republic	0	1	1	71. Saudi Arabia	8	0	8
24. Denmark	1	0	1	72. Senegal	1	1	2
25. Dominica	5	0	5	73. Serbia	0	1	1
26. Dominican Republic	1	0	1	74. Sierra Leone	1	0	1
27. Egypt	0	1	1	75. South Africa	6	3	9
28. El Salvador	2	1	3	76. Spain	4	1	5
29. Estonia	1	0	1	77. Sri Lanka	0	2	2
30. Ethiopia	5	0	5	78. Sweden	1	0	1
31. Finland	3	2	5	79. Switzerland	2	0	2
32. France	3	0	3	80. Taiwan	0	2	2
33. Gabon	3	0	3	81. Thailand	0	1	1
34. Gambia	1	0	1	82. Togo	0	1	1
35. Germany	10	1	11	83. Trinidad and Tobago	10	0	10
36. Ghana	4	6	10	84. Turkey	0	2	2
37. Grenada	2	0	2	85. Ukraine	0	4	4
38. Guinea-Bissau	0	1	1	86. United Arab Emirates	2	0	2
39. Haiti	5	1	6	87. United Kingdom/Gr Britain	19	4	23
40. Honduras	42	1	43	88. United States of America	17,571	2,439	20,010
41. Hong Kong	2	2	4	89. Uruguay	1	0	1
42. India	17	11	28	90. Venezuela	3	1	4
43. Indonesia	0	1	1	91. Vietnam	5	4	9
44. Iraq	0	1	1	92. Zambia	2	0	2
45. Ireland	2	2	4	93. Zimbabwe	3	1	4
46. Israel	2	1	3	Total	17,993	2,581	20,574
47. Italy	2	1	3	<i>Number - Non-USA</i>	422	142	564
48. Jamaica	21	6	27	<i>Percent - Non-USA</i>	2.3%	5.5%	2.7%

KEY : U/G - Undergraduates, G - Graduates

Note. From University System of Georgia Academic Data Mart Legacy Like Table (ADM LLT) - *Country of Citizenship*. The top 5 countries other than the U.S. are highlighted in blue.

Enrollment by State of Residence, Fall 2012

	U/G	G	Total		U/G	G	Total		U/G	G	Total
1. Alabama	10	12	22	19. Louisiana	3	9	12	37. Oregon	2	2	4
2. Alaska	7	0	7	20. Maine	1	0	1	38. Pennsylvania	17	12	29
3. Arizona	2	5	7	21. Maryland	27	15	42	39. Puerto Rico	3	0	3
4. Arkansas	0	2	2	22. Massachusetts	16	5	21	40. Rhode Island	2	1	3
5. California	18	22	40	23. Michigan	14	7	21	41. South Carolina	87	44	131
6. Colorado	3	4	7	24. Minnesota	5	1	6	42. South Dakota	1	2	3
7. Connecticut	16	2	18	25. Mississippi	3	3	6	43. Tennessee	9	16	25
8. Delaware	1	2	3	26. Missouri	6	4	10	44. Texas	29	4	33
9. District of Columbia	4	1	5	27. Montana	1	0	1	45. Utah	1	4	5
10. Florida	165	51	216	28. Nebraska	1	2	3	46. Vermont	1	0	1
11. Georgia	17,102	2,126	19,228	29. Nevada	5	2	7	47. Virginia	32	16	48
12. Hawaii	2	3	5	30. New Hampshire	3	2	5	48. Washington	6	7	13
13. Idaho	1	0	1	31. New Jersey	13	6	19	49. West Virginia	0	2	2
14. Illinois	24	11	35	32. New Mexico	2	3	5	50. Wisconsin	4	3	7
15. Indiana	8	3	11	33. New York	24	7	31	51. Wyoming	0	1	1
16. Iowa	2	1	3	34. North Carolina	39	28	67	Total U.S.	17,755	2,480	20,235^a
17. Kansas	9	4	13	35. Ohio	16	15	31	Total - Non-USA	238	101	339^b
18. Kentucky	7	7	14	36. Oklahoma	1	1	2	Total Enrollment	17,993	2,581	20,574

KEY : U/G - Undergraduates, G - Graduates

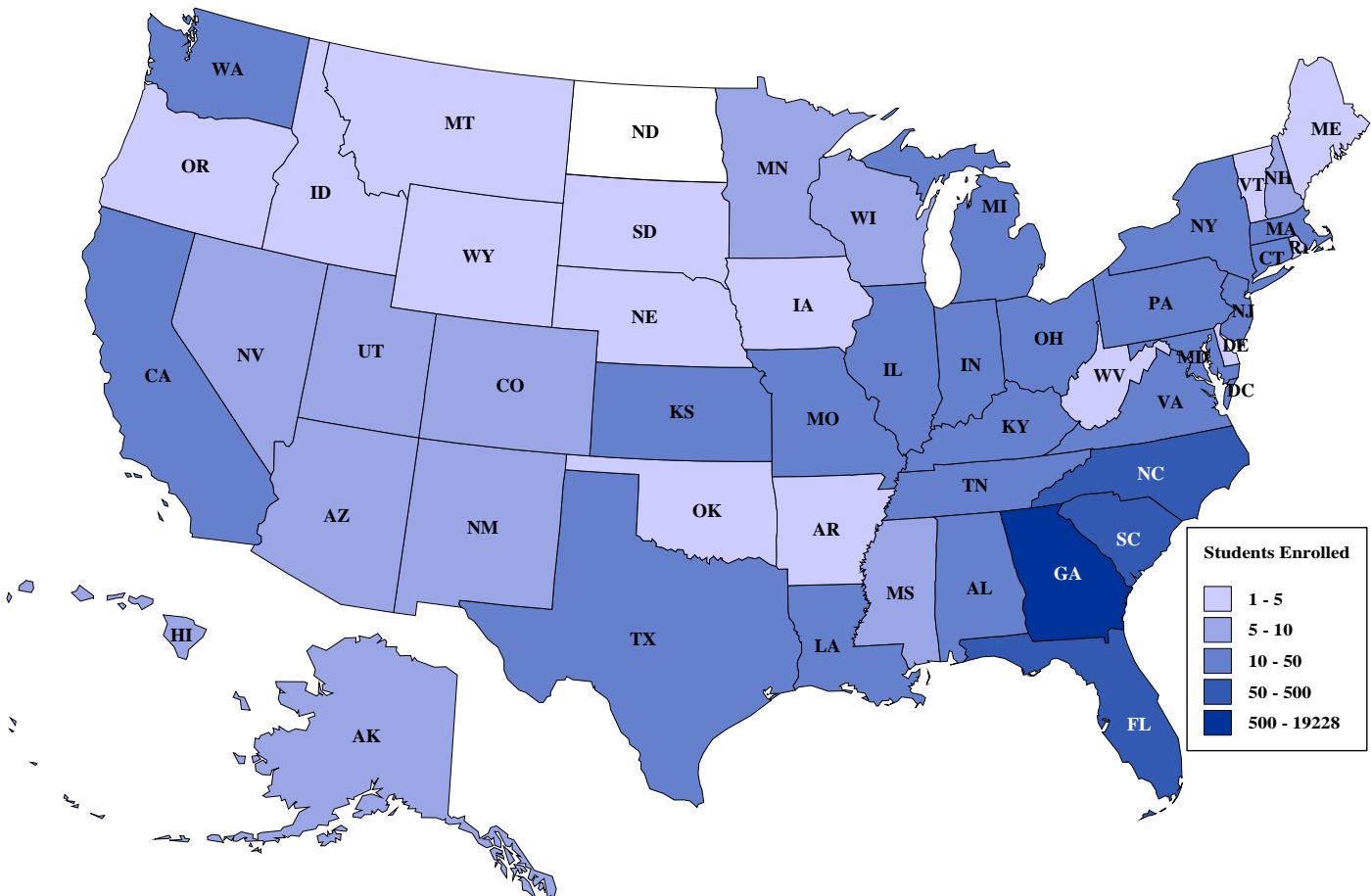

Note. From University System of Georgia (USG) Census Enrollment File – *Current State of Legal Residence*. Map shows Total Undergraduate and Graduate Enrollment. The top 5 states other than Georgia are highlighted in blue in the table above.

^aTotal U.S. includes 225 resident and non-resident aliens that have a current state of legal residence.

^bResident and non-resident aliens with no current state of legal residence.

Enrollment by Georgia County of Origin, Fall 2012

	U/G	G	Total		U/G	G	Total		U/G	G	Total
1. Appling	93	9	102	54. Fayette	417	17	434	107. Oglethorpe	8	0	8
2. Atkinson	2	3	5	55. Floyd	42	15	57	108. Paulding	94	10	104
3. Bacon	22	4	26	56. Forsyth	239	9	248	109. Peach	28	7	35
4. Baker	2	0	2	57. Franklin	6	2	8	110. Pickens	11	4	15
5. Baldwin	78	12	90	58. Fulton	1,351	85	1,436	111. Pierce	47	7	54
6. Banks	3	1	4	59. Gilmer	12	3	15	112. Pike	19	3	22
7. Barrow	69	5	74	60. Glascock	5	0	5	113. Polk	13	2	15
8. Bartow	47	11	58	61. Glynn	274	40	314	114. Pulaski	21	6	27
9. Ben Hill	18	2	20	62. Gordon	23	6	29	115. Putnam	31	2	33
10. Berrien	11	0	11	63. Grady	46	3	49	116. Rabun	16	0	16
11. Bibb	282	33	315	64. Greene	24	0	24	117. Randolph	1	1	2
12. Bleckley	22	5	27	65. Gwinnett	1,545	86	1,631	118. Richmond	317	54	371
13. Brantley	21	3	24	66. Habersham	12	7	19	119. Rockdale	175	11	186
14. Brooks	10	0	10	67. Hall	116	20	136	120. Schley	2	1	3
15. Bryan	313	39	352	68. Hancock	12	4	16	121. Screven	194	18	212
16. Bulloch	1,218	325	1,543	69. Haralson	9	2	11	122. Seminole	9	2	11
17. Burke	79	15	94	70. Harris	47	5	52	123. Spalding	62	8	70
18. Butts	24	0	24	71. Hart	26	0	26	124. Stephens	14	5	19
19. Calhoun	3	1	4	72. Heard	5	0	5	125. Sumter	28	5	33
20. Camden	185	16	201	73. Henry	421	29	450	126. Talbot	3	1	4
21. Candler	77	15	92	74. Houston	372	54	426	127. Taliaferro	1	0	1
22. Carroll	51	8	59	75. Irwin	6	0	6	128. Tattnell	151	23	174
23. Catoosa	35	3	38	76. Jackson	91	10	101	129. Taylor	5	1	6
24. Charlton	18	1	19	77. Jasper	22	1	23	130. Telfair	28	7	35
25. Chatham	807	239	1,046	78. Jeff Davis	60	13	73	131. Terrell	2	0	2
26. Chattahoochee	5	0	5	79. Jefferson	58	7	65	132. Thomas	71	3	74
27. Chattooga	16	0	16	80. Jenkins	76	8	84	133. Tift	35	5	40
28. Cherokee	279	20	299	81. Johnson	21	9	30	134. Toombs	150	23	173
29. Clarke	76	16	92	82. Jones	41	3	44	135. Towns	3	0	3
30. Clayton	183	21	204	83. Lamar	18	3	21	136. Treutlen	38	4	42
31. Clinch	6	1	7	84. Lanier	6	1	7	137. Troup	70	3	73
32. Cobb	1,265	89	1,354	85. Laurens	172	34	206	138. Turner	3	2	5
33. Coffee	52	11	63	86. Lee	68	8	76	139. Twiggs	5	2	7
34. Colquitt	44	4	48	87. Liberty	238	25	263	140. Union	9	2	11
35. Columbia	522	58	580	88. Lincoln	31	2	33	141. Upson	32	2	34
36. Cook	12	0	12	89. Long	34	5	39	142. Walker	26	4	30
37. Coweta	184	12	196	90. Lowndes	40	8	48	143. Walton	151	17	168
38. Crawford	7	1	8	91. Lumpkin	15	4	19	144. Ware	81	11	92
39. Crisp	50	3	53	92. Macon	5	0	5	145. Warren	12	1	13
40. Dade	5	2	7	93. Madison	25	3	28	146. Washington	65	3	68
41. Dawson	16	2	18	94. Marion	6	0	6	147. Wayne	100	21	121
42. Decatur	40	5	45	95. McDuffie	47	7	54	148. Webster	1	0	1
43. DeKalb	856	96	952	96. McIntosh	23	11	34	149. Wheeler	10	3	13
44. Dodge	45	9	54	97. Meriwether	9	2	11	150. White	11	2	13
45. Dooly	13	1	14	98. Miller	3	0	3	151. Whitfield	61	7	68
46. Dougherty	95	15	110	99. Mitchell	22	3	25	152. Wilcox	12	2	14
47. Douglas	177	11	188	100. Monroe	43	7	50	153. Wilkes	22	2	24
48. Early	14	2	16	101. Montgomery	30	2	32	154. Wilkinson	11	2	13
49. Effingham	469	66	535	102. Morgan	36	1	37	155. Worth	16	4	20
50. Elbert	15	4	19	103. Murray	9	2	11	Total Georgia	17,029	2,136	19,165
51. Emanuel	116	25	141	104. Muscogee	145	11	156	Out of State	964	445	1,409
52. Evans	108	15	123	105. Newton	113	11	124	Total Enrollment	17,993	2,581	20,574
53. Fannin	5	1	6	106. Oconee	72	5	77				

Note. From University System of Georgia (USG) Census Enrollment File – *County of Origin at Matriculation*. The top 5 Georgia Counties are highlighted in blue.

Map of Enrollment by Georgia County of Origin, Fall 2012

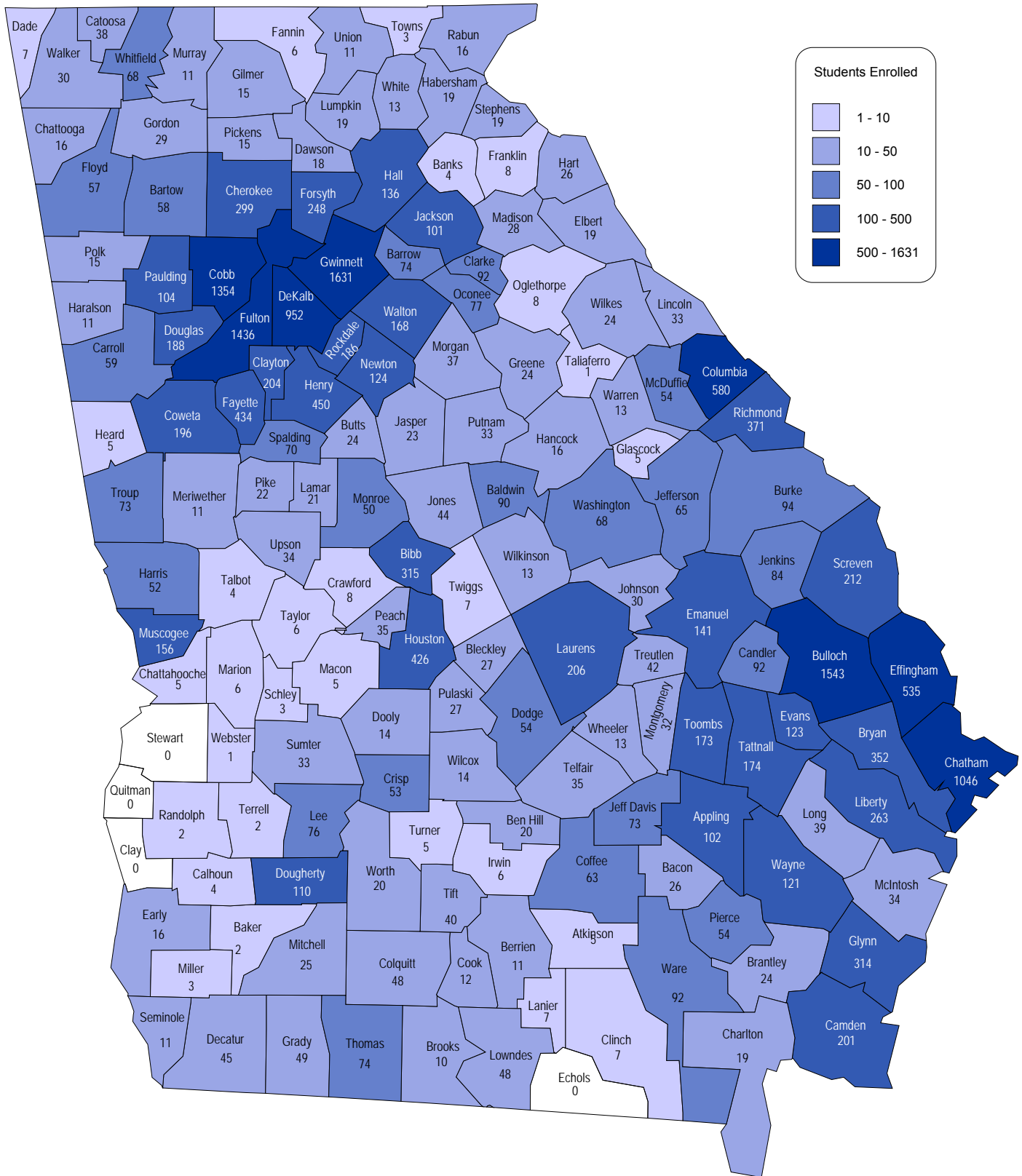

Note. Map shows Total Undergraduate and Graduate Enrollment

Fall Term Growth History

	2007	2008	2009	2010	2011	2012	n	07	12	Min	Max
First Time Students											
Beginning Freshman	2,579	2,600	2,981	3,101	3,000	3,037				2,579	3,101
Graduate Level	394	541	642	606	634	593				394	642
Masters	361	479	589	548	564	531					
Specialist	10	30	37	31	36	24					
Doctorate	23	32	16	27	34	38					
Other Undergraduate	446	597	538	597	625	727				446	727
Joint Enrolled	88	88	95	105	107	126					
Transient	301	439	362	439	441	521					
Post-Baccalaureate	57	70	80	52	77	80					
Non-degree	0	0	1	1	0	0					
Total	3,419	3,738	4,161	4,304	4,259	4,357				3,419	4,357
<i>Difference Between Terms</i>	9.3%		11.3%	3.4%	-1.0%	2.3%					
New Transfers											
Freshman	154	116	140	102	99	71					
Sophomore	464	497	606	613	679	655					
Junior	219	269	281	281	318	291					
Senior	39	32	53	37	64	66					
Total	876	914	1,080	1,033	1,160	1,083				876	1,160
<i>Difference Between Terms</i>	4.3%		18.2%	-4.4%	12.3%	-6.6%					
Continuing Students											
Joint Enrolled	14	18	16	0	23	19					
Freshman	1,907	1,909	1,800	1,843	1,769	1,815					
Sophomore	3,080	3,108	3,256	3,328	3,506	3,353					
Junior	2,626	2,862	2,951	3,092	3,231	3,469					
Senior	3,081	3,197	3,561	3,717	3,901	4,181					
Masters	954	1,053	1,228	1,316	1,333	1,345					
Specialist	160	181	229	242	272	229					
Doctorate	479	499	501	483	448	414					
Transient	64	213	202	228	197	187					
Post-Baccalaureate	181	72	101	105	113	122					
Total	12,546	13,112	13,845	14,354	14,793	15,134				12,546	15,134
<i>Difference Between Terms</i>	4.5%		5.6%	3.7%	3.1%	2.3%					
Total Enrollment	16,841	17,764	19,086	19,691	20,212	20,574				16,841	20,574
<i>Difference Between Terms</i>	5.5%		7.4%	3.2%	2.6%	1.8%					

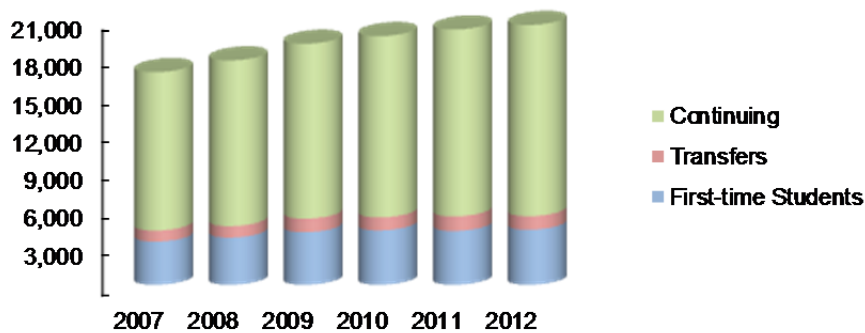

Note. From University System of Georgia (USG) Census Enrollment Files. A Beginning Freshman is a degree-seeking student who enters college for the first time in Fall Term. Students who graduated from high school within the same calendar year of the fall term are included even if they previously attended college. This includes students who enter with advanced standing (college credits earned before graduation from high school). Full-time and part-time students are included.

Head Count Enrollment

Enrollment by Classification, Fall Terms

Class	2007	2008	2009	2010	2011	2012
Joint Enrolled	102	106	111	105	130	145
Freshman	4,627	4,615	4,909	5,027	4,839	4,888
Sophomore	3,557	3,615	3,874	3,958	4,209	4,036
Junior	2,845	3,131	3,233	3,376	3,554	3,767
Senior	3,120	3,229	3,614	3,754	3,965	4,247
Masters	1,315	1,532	1,817	1,864	1,897	1,876
Specialist	170	211	266	273	308	253
Doctorate	502	531	517	510	482	452
Transient (UG)	482	652	564	667	638	708
Post Baccalaureate/Other	121	142	181	157	190	202
Total	16,841	17,764	19,086	19,691	20,212	20,574

Undergraduate, Graduate & Total Enrollment

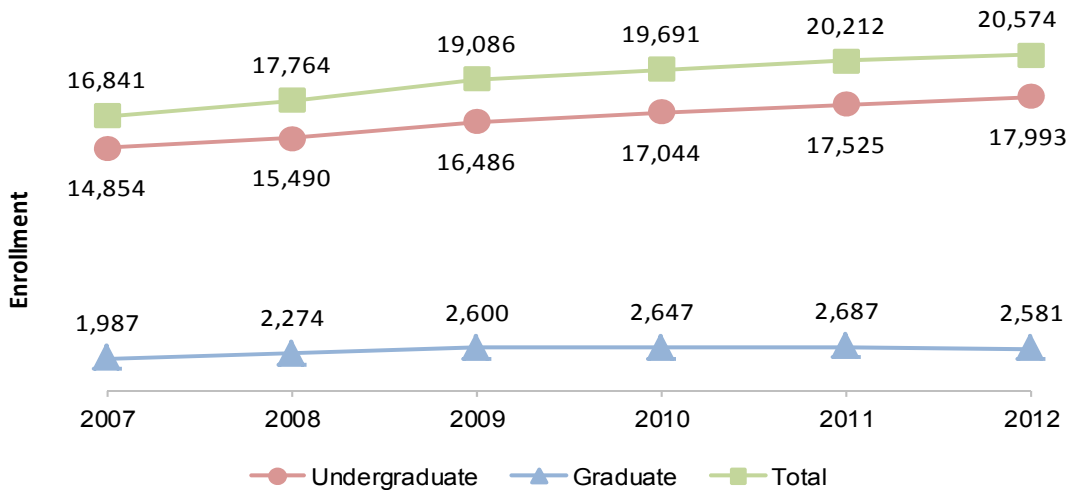

Note. From the University System of Georgia (USG) Census Enrollment Files.

Enrollment by Load Type, Fall Terms

Type	2007	2008	2009	2010	2011	2012
Undergraduate	14,854	15,490	16,486	17,044	17,525	17,993
Full Time	13,272	13,840	14,799	15,337	15,634	15,818
Part Time	1,582	1,650	1,687	1,707	1,891	2,175
Graduate	1,987	2,274	2,600	2,647	2,687	2,581
Full Time	678	757	972	972	952	921
Part Time	1,309	1,517	1,628	1,675	1,735	1,660
Total	16,841	17,764	19,086	19,691	20,212	20,574

Note. From the University System of Georgia (USG) Census Enrollment Files.

Enrollment by Race & Gender, Fall Terms

Race/Gender	2007		2008		2009		2010		2011		2012		n	Min	Max
	no.	%	no.	%	no.	%	no.	%	no.	%	no.	%			
American Indian or Alaska Native	45	0.3	48	0.3	49	0.3	62	0.3	88	0.4	110	0.5	07	12	
Female	22	0.1	18	0.1	22	0.1	29	0.1	42	0.2	53	0.3			45
Male	23	0.1	30	0.2	27	0.1	33	0.2	46	0.2	57	0.3			110
Asian	283	1.7	301	1.7	287	1.5	340	1.7	327	1.6	369	1.8			283
Female	135	0.8	140	0.8	138	0.7	156	0.8	149	0.7	159	0.8			369
Male	148	0.9	161	0.9	149	0.8	184	0.9	178	0.9	210	1.0			
Black or African American	3,617	21.5	3,874	21.8	4,218	22.1	4,682	23.8	5,059	25.0	5,291	25.7			3,617
Female	2,011	11.9	2,162	12.2	2,353	12.3	2,677	13.6	2,885	14.3	2,990	14.5			5,291
Male	1,606	9.5	1,712	9.6	1,865	9.8	2,005	10.2	2,174	10.8	2,301	11.2			
Hispanic (of any race)	333	2.0	371	2.1	615	3.2	699	3.5	775	3.8	818	4.0			333
Female	165	1.0	168	0.9	301	1.6	343	1.7	382	1.9	401	1.9			818
Male	168	1.0	203	1.1	314	1.6	356	1.8	393	1.9	417	2.0			
Native Hawaiian or Other Pacific Islander		n/a			44	0	33	0.2	35	0.2	31	0.2			31
Female		n/a			17	0	15	0.1	18	0.1	17	0.1			44
Male		n/a			27	0	18	0.1	17	0.1	14	0.1			
Two or More Races	334	2.0	387	2.2	375	2.0	414	2.1	376	1.9	377	1.8			334
Female	171	1.0	190	1.1	194	1.0	219	1.1	204	1.0	200	1.0			414
Male	163	1.0	197	1.1	181	0.9	195	1.0	172	0.9	177	0.9			
Unknown	1,234	7	919	5	385	2	350	1.8	305	1.5	354	1.7			305
Female	602	4	425	2	203	1	185	0.9	144	0.7	175	0.9			1,234
Male	632	4	494	3	182	1	165	0.8	161	0.8	179	0.9			
White	10,995	65.3	11,864	66.8	13,113	68.7	13,111	66.6	13,247	65.5	13,224	64.3			10,995
Female	5,518	32.8	5,919	33.3	6,480	34.0	6,487	32.9	6,600	32.7	6,630	32.2			13,247
Male	5,477	32.5	5,945	33.5	6,633	34.8	6,624	33.6	6,647	32.9	6,594	32.1			
Total Female	8,624	51.2	9,022	50.8	9,708	50.9	10,111	51.3	10,424	51.6	10,625	51.6			
Total Male	8,217	48.8	8,742	49.2	9,378	49.1	9,580	48.7	9,788	48.4	9,949	48.4			
Total	16,841		17,764		19,086		19,691		20,212		20,574				

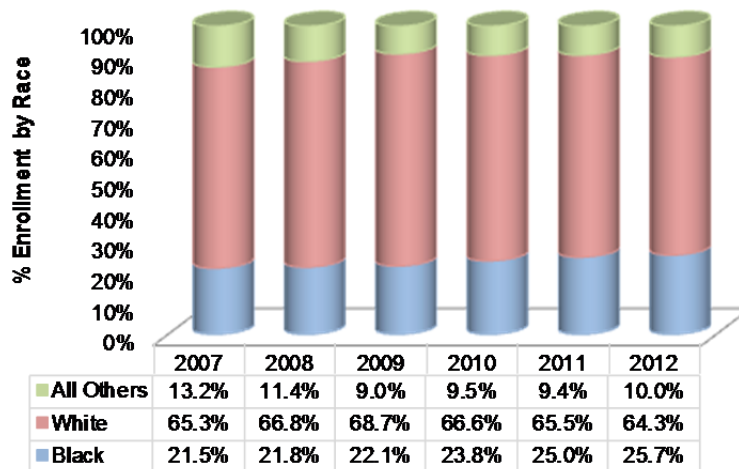

Note. From University System of Georgia (USG) Census Enrollment Files. Race categories prior to summer 2009 were Asian or Pacific Islander; Black, Non-Hispanic; Hispanic; Multiracial; American Indian or Alaska Native; White, Non-Hispanic; Unknown/Undeclared. Race Unknown reporting began in Spring 2007.

Full-time Equivalent (FTE) Enrollment, Fall Terms

	<u>2007</u>	<u>2008</u>	<u>2009</u>	<u>2010</u>	<u>2011</u>	<u>2012</u>	07 ⁿ	12	Min	Max
USG Regents FTE	15,397	16,136	17,448	17,994	18,429	18,706			15,397	18,706

Note: Full-Time Equivalent (FTE) Students, Undergraduate=number of full time undergraduates plus sum of part time undergraduate hours divided by 12; Graduate=number of full time graduate level students plus sum of part time graduate level hours divided by 9.

Enrollment by Age, Fall 2012

Range	Freshman	Sophomore	Junior	Senior	Graduate	Other		Total	
						Undergraduate ^a		no.	%
Below 22	4,737	3,650	2,627	1,216	6	758		12,994	63.2
22-29	90	275	962	2,770	1,332	204		5,633	27.4
30-39	46	73	109	169	671	64		1,132	5.5
40-49	10	25	47	69	386	19		556	2.7
50-59	5	12	20	18	167	5		227	1.1
60 +	0	1	2	5	19	5		32	0.2
Total	4,888	4,036	3,767	4,247	2,581	1,055		20,574	

Note. From University System of Georgia (USG) Census Enrollment File.

^a Other Undergraduate - Joint Enrolled, Transients, Post Baccalaureates, and Auditors

Tuition and Fee Waivers, Fall Terms

Fee Classification	<u>2008</u>	<u>2009</u>	<u>2010</u>	<u>2011</u>	<u>2012</u>
Academic Common Market	5	4	4	4	7
Border County Residents	3	9	3	3	8
Direct Exchange Program Students	22	0	35	17	21
Families Moving to Georgia	23	32	33	33	35
Full-Time School Employees	16	14	16	19	10
Graduate Assistant	308	346	406	456	491
International Students	125	142	140	130	134
Military Personnel	51	64	47	45	60
National Guard Non-resident Waiver	4	2	5	5	9
Non-resident Waiver	0	0	0	0	25
Other Out of State Waivers	21	3	8	9	4
Recently Separated Military	0	0	0	6	5
Senior Citizen	6	18	17	13	16
Superior Out-of-State Students	150	145	152	162	165
Tuition Remission	134	183	210	224	260
University System Employees and Dependents	15	22	19	12	17
Veteran's Fee Waiver	26	20	12	9	7
Vocational Rehabilitation Waiver	0	0	0	0	2
Total	909	1,004	1,107	1,147	1,276

Note. From the University System of Georgia (USG) Enrollment Census Files. Fee classification code is new as of 2008. Students can be counted in multiple categories.

Enrollment by Colleges - Fall Terms

UG Grad

College of Business Administration

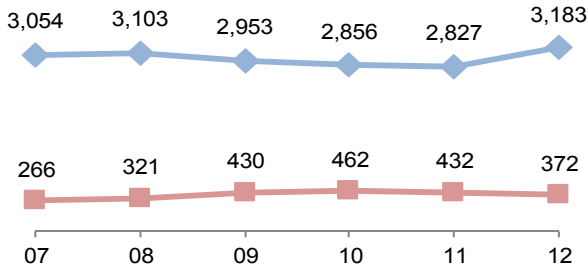

College of Education

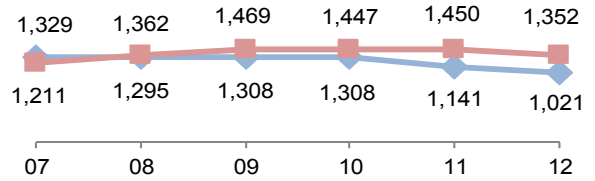

College of Engineering and Information Technology¹

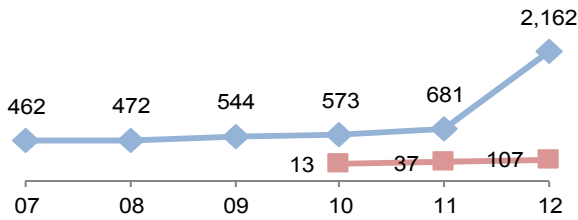

College of Health and Human Sciences

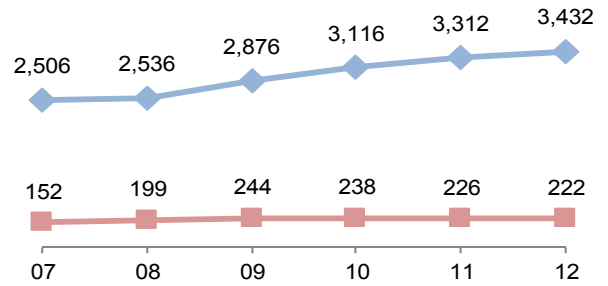

College of Liberal Arts & Social Sciences

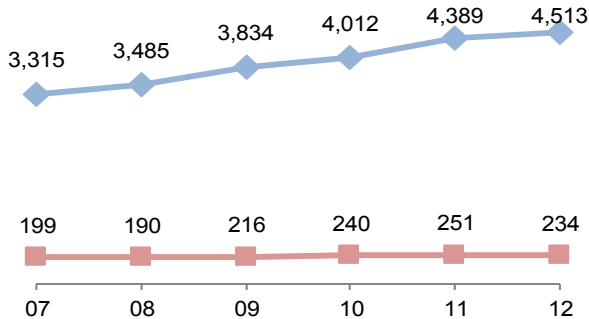

College of Public Health

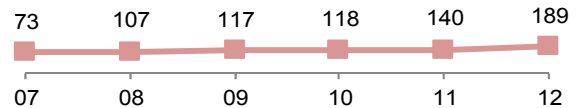

College of Science and Mathematics¹

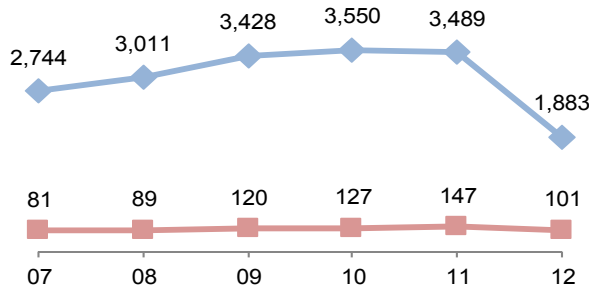

Other²

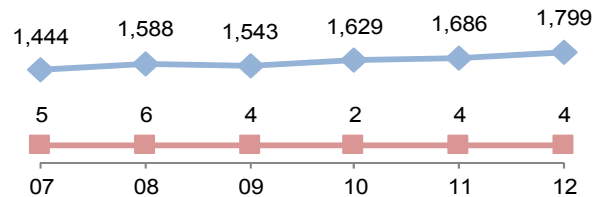

Note. From the University System of Georgia (USG) Census Enrollment Files.

¹Prior to Fall 2012, the College of Engineering and Information Technology (CEIT) was the College of Information Technology (CIT) and the College of Science and Mathematics (COSM) was the College of Science & Technology (COST). Prior to Fall 2012, Engineering and Engineering Technology majors were in COST. The Master of Science in Computer Science was offered for the first time in fiscal year 2011.

²Other - Provost/Academic Affairs/Student Affairs, Non-Degree Transient Graduate.

Enrollment by College, Degree, and Major - Fall Terms

Fall Term	2007	2008	2009	2010	2011	2012	Fall 2012 % of Total
Total Undergraduate	14,854	15,490	16,486	17,044	17,525	17,993	87.5%
Total Graduate	1,987	2,274	2,600	2,647	2,687	2,581	12.5%
University Total	16,841	17,764	19,086	19,691	20,212	20,574	
Provost/Academic Affairs/Student Affairs	1,444	1,588	1,543	1,629	1,686	1,799	8.7%
BA in International Studies	123	146	154	159	157	151	
BS in International Trade	38	41	48	51	58	52	
Non-Degree Undergraduate	524	681	587	686	696	814	
Undeclared	759	720	754	733	775	782	
Dean Graduate Studies & Research	5	6	4	2	4	4	0.2%
Non-Degree Transient-Graduate	5	6	4	2	4	4	

Note. From the University System of Georgia (USG) Census Enrollment Files.

(continued on page 35)

Enrollment by College, Degree, and Major - Fall Terms

<u>Fall Term</u>	<u>2007</u>	<u>2008</u>	<u>2009</u>	<u>2010</u>	<u>2011</u>	<u>2012</u>	<u>Fall 2012 % of Total</u>
Total Undergraduate	14,854	15,490	16,486	17,044	17,525	17,993	87.5%
Total Graduate	1,987	2,274	2,600	2,647	2,687	2,581	12.5%
University Total	16,841	17,764	19,086	19,691	20,212	20,574	

<u>Fall Term</u>	<u>2007</u>	<u>2008</u>	<u>2009</u>	<u>2010</u>	<u>2011</u>	<u>2012</u>	<u>Fall 2012 % of Total</u>
College of Business Administration	3,320	3,424	3,383	3,318	3,259	3,555	17.3%
Total Undergraduate	3,054	3,103	2,953	2,856	2,827	3,183	17.7%
Total Graduate	266	321	430	462	432	372	14.4%
BA in Economics/International Economics	***	15	8	9	6	8	
BBA in:	3,053	3,103	2,945	2,847	2,821	2,960	
Accounting	232	254	285	261	246	223	
Economics	24	44	39	52	51	41	
<i>Economics, Economics/International Business</i>							
Finance	229	234	200	179	124	122	
<i>Finance, Banking, Financial Planning, Financial Services, Real Estate, Risk Management</i>							
Information Systems	53	54	92	114	95	77	
<i>Accounting Info Sys., Bus. Intelligence, Enterprise Security, Entrprs Res Plan Sys., Logistics Info Sys.</i>							
Logistics/Intermodal Transportation Management	97	114	137	142	128	168	
<i>Management, Human Resource Mgmt., Hospitality, Entrepreneurship-Small Business, Operations Mgmt.</i>							
Marketing	241	212	186	195	159	175	
<i>Fash Merchandising, Retail Mgmt, Sales & Sales Mgmt.</i>							
Pre-Business	1,876	1,946	1,748	1,647	1,787	1,922	
Regional Economic Development	7	4	4	5	7	4	
BSCONS in Construction Management	***	***	***	***	***	215	
Non-Degree Undergraduate	1	0	0	0	0	0	
MACC in Accounting	71	81	100	110	99	68	
MBA in Business	138	128	169	173	168	121	
WebMBA	42	66	71	88	82	86	
MS in Applied Economics	---	10	42	65	50	62	
PHD in Logistics/Supply Chain Management	---	---	---	9	13	14	
Certificate and Non-Degree Graduate	15	36	48	17	20	21	

Note. From the University System of Georgia (USG) Census Enrollment Files. Dashes indicate that a particular degree/major combination was not offered in the indicated semester. Asterisks indicate that a particular degree/major combination is still offered, but by a different College.

(continued on page 36)

Enrollment by College, Degree, and Major - Fall Terms

<u>Fall Term</u>	<u>2007</u>	<u>2008</u>	<u>2009</u>	<u>2010</u>	<u>2011</u>	<u>2012</u>	<u>Fall 2012</u> <u>% of Total</u>
Total Undergraduate	14,854	15,490	16,486	17,044	17,525	17,993	87.5%
Total Graduate	1,987	2,274	2,600	2,647	2,687	2,581	12.5%
University Total	16,841	17,764	19,086	19,691	20,212	20,574	

<u>Fall Term</u>	<u>2007</u>	<u>2008</u>	<u>2009</u>	<u>2010</u>	<u>2011</u>	<u>2012</u>	<u>Fall 2012</u> <u>% of Total</u>
College of Education	2,540	2,657	2,777	2,755	2,591	2,373	11.5%
Total Undergraduate	1,329	1,295	1,308	1,308	1,141	1,021	5.7%
Total Graduate	1,211	1,362	1,469	1,447	1,450	1,352	52.4%
BSED in:	1,329	1,295	1,308	1,308	1,141	1,021	
Art Education	6	7	---	---	---	---	
Business Education	1	---	---	---	---	---	
Early Childhood Education	237	383	418	387	354	276	
Health & Physical Education	18	28	30	38	24	25	
Middle Grades Education	88	112	129	114	132	108	
Pre-Education	857	662	683	710	576	562	
Special Education	36	53	42	47	49	50	
Teaching Field-Biology	5	1	---	---	---	---	
Teaching Field-Business Education	2	2	---	---	---	---	
Teaching Field-Chemistry	1	0	---	---	---	---	
Teaching Field-English	27	15	---	---	---	---	
Teaching Field-Family & Consumer Science	5	5	2	12	6	---	
Teaching Field-French	0	0	---	---	---	---	
Teaching Field-Geography	2	1	---	---	---	---	
Teaching Field-History	26	13	1	---	---	---	
Teaching Field-Mathematics Education	11	6	---	---	---	---	
Teaching Field-Political Science	2	1	---	---	---	---	
Teaching Field-Spanish	1	0	---	---	---	---	
Teaching Field-Technology Education	4	6	3	---	---	---	
MAT in:	40	84	83	62	84	75	
Art Education	3	5	5	---	---	---	
Business Education	4	15	10	3	1	1	
English Education	1	9	11	10	14	1	
Mathematics Education	2	2	1	2	7	5	
Middle Grades Education	6	12	13	10	11	9	
P-12 Education	---	---	---	---	0	3	
SCED/Family & Consumer Sci	---	---	---	1	1	1	
Science Education	2	7	9	9	10	4	
Seconday Education	---	---	---	---	3	19	
Social Science Education	6	14	15	12	11	4	
Spanish	4	4	7	6	4	2	
Special Education	12	16	12	9	22	26	
MED in:	402	518	626	625	650	671	
Accomplished Teaching	---	36	86	91	135	52	
Art Education	2	---	---	---	---	---	
Counselor Education	99	80	85	75	68	78	
Curr & Instruct-Accomp Teach	---	---	---	---	---	111	

Note. From the University System of Georgia (USG) Census Enrollment Files. Dashes indicate that a particular degree/major combination was not offered in the indicated semester.

(continued on page 37)

Enrollment by College, Degree, and Major - Fall Terms

Fall Term	2007	2008	2009	2010	2011	2012
MED in continued:						
Early Childhood Education	26	---	---	---	---	1
Educational Leadership	41	51	34	36	42	32
English Education	2	1	---	---	---	---
Health & Physical Education	4	---	---	---	---	---
Higher Education	25	32	37	74	97	146
Instructional Technology	67	146	218	231	213	190
Literacy Education	---	---	---	---	2	1
Mathematics Education	1	---	---	---	---	---
Middle Grades Education	16	---	---	---	---	---
Reading Education	41	41	24	10	16	10
Secondary and P-12 Education	28	---	---	---	---	---
School Psychology	34	46	32	9	0	0
Spanish Education	1	---	---	---	---	---
Special Education	14	---	---	---	---	---
Teaching and Learning	0	85	0	99	77	50
Technology Education	1	0	110	---	---	---
EDS in:	169	208	260	268	300	241
Counselor Education	28	28	19	25	28	27
Early Childhood Education	---	---	---	---	---	3
Educational Leadership	35	41	48	48	38	30
Instructional Technology	---	---	---	---	28	47
Reading Education	0	0	0	0	0	2
Secondary Ed	---	---	---	---	---	1
Special Education	---	---	---	---	---	1
School Psychology	32	34	42	47	50	35
Teaching and Learning	73	105	151	148	156	95
EDD in:	486	480	445	415	370	312
Curriculum Studies	244	254	232	218	199	169
Education Administration	242	226	213	197	171	143
Certificate, ENDORS & Non-Degree Graduate:	114	72	55	77	46	53

Note. From the University System of Georgia (USG) Census Enrollment Files. Dashes indicate that a particular degree/major combination was not offered in the indicated semester.

(continued on page 38)

Enrollment by College, Degree, and Major - Fall Terms

Fall Term	2007	2008	2009	2010	2011	2012	Fall 2012 % of Total
Total Undergraduate	14,854	15,490	16,486	17,044	17,525	17,993	87.5%
Total Graduate	1,987	2,274	2,600	2,647	2,687	2,581	12.5%
University Total	16,841	17,764	19,086	19,691	20,212	20,574	

Fall Term	2007	2008	2009	2010	2011	2012	Fall 2012 % of Total
College of Engineering and Information Technology¹	462	472	544	586	718	2,269	11.0%
Total Undergraduate	462	472	544	573	681	2,162	12.0%
Total Graduate	---	---	---	13	37	107	4.1%
BS in:	175	186	228	238	285	729	
Computer Science	52	52	71	85	86	68	
Pre-Computer Science	123	134	157	153	198	261	
Engineering Transfer Program (ETP)	---	---	---	---	***	162	
Information Technology	0	0	0	0	1	---	
Regents Engineering Transfer Program	***	***	***	***	***	220	
Technology Options Program	***	***	***	***	***	18	
BSCE Civil Engineering	***	***	***	***	***	178	
BSCET in Civil Engineering Technology	***	***	***	***	***	49	
BSEE in Electrical Engineering	***	***	***	***	***	200	
BSEET in Electrical Engineering Technology	***	***	***	***	***	37	
BSIT in:	287	286	316	335	396	444	
IT/Knowledge Mgmt & IT Integration	2	2	2	---	---	---	
IT/Systems Devel & Support	1	1	---	---	---	---	
IT/Telecomm & Network Admin	16	15	16	8	7	---	
IT/Web & Multimedia Found	10	5	10	2	2	1	
Pre-Information Technology	214	177	218	229	255	263	
Information Technology	41	76	42	64	94	128	
Information Technology/WEBSIT	3	10	28	32	38	52	
BSME in Mechanical Engineering	***	***	***	***	***	439	
BSMET in Mechanical Engineering Tech	***	***	***	***	***	77	
Non-Degree Undergraduate	***	***	***	***	***	9	
COSEC in Occup Safety & Environmental Compliance	***	***	***	***	***	1	
MS in Computer Science	---	---	---	13	37	49	
MSE in:	---	---	---	---	---	54	
Engineering/Energy Science	---	---	---	---	---	8	
Engineering/Engr Mgt	---	---	---	---	---	23	
Engineering/Info Tech	---	---	---	---	---	8	
Engineering/Mechatronics	---	---	---	---	---	15	
MT in Technology	***	***	***	***	***	1	
Non-Degree Graduate	***	***	***	***	***	2	

Note. From the University System of Georgia (USG) Census Enrollment Files. Dashes indicate that a particular degree/major combination was not offered in the indicated semester. Asterisks indicate that a particular degree/major combination is still offered, but by a different College.

¹Prior to Fall 2012, the College of Engineering and Information Technology (CEIT) was the College of Information Technology (CIT). Engineering and Engineering Technology majors were in COSM (COST prior to Fall 2012).

(continued on page 39)

Enrollment by College, Degree, and Major - Fall Terms

Fall Term	2007	2008	2009	2010	2011	2012	Fall 2012 % of Total
Total Undergraduate	14,854	15,490	16,486	17,044	17,525	17,993	87.5%
Total Graduate	1,987	2,274	2,600	2,647	2,687	2,581	12.5%
University Total	16,841	17,764	19,086	19,691	20,212	20,574	

Fall Term	2007	2008	2009	2010	2011	2012	Fall 2012 % of Total
College of Health & Human Sciences	2,658	2,735	3,120	3,354	3,538	3,654	17.8%
Total Undergraduate	2,506	2,536	2,876	3,116	3,312	3,432	19.1%
Total Graduate	152	199	244	238	226	222	8.6%
BS in:	1,096	1,088	1,222	1,237	1,291	1,355	
Child/Family Development	71	121	160	119	135	185	
Fashion Merchandizing & Apparel Design	171	176	202	203	199	202	
Hotel/Restaurant Management	159	138	140	155	110	61	
Interior Design	75	78	64	51	52	61	
Nutrition	113	126	150	151	77	84	
<i>Food Science, Dietetics</i>							
Recreation	80	67	66	74	70	99	
Sport Management	90	109	110	108	150	152	
Pre-Programs	337	273	330	376	498	511	
<i>Child/Family Development, Interior Design, Nutrition/Food Sci, Recreation, Sport Management</i>							
BSHS in:	101	102	111	127	148	174	
Community Health	80	68	84	63	18	3	
Health Behavior	0	3	1	1	---	---	
Health Education and Promotion	---	---	---	33	90	128	
Pre-Programs	21	31	26	30	40	43	
<i>Community Health, Health Behavior, Health Education & Promotion</i>							
BSK in:	472	502	545	665	756	854	
Athletic Training	---	---	0	40	49	36	
Pre-Athletic Training	---	---	22	126	109	100	
Exercise Science	163	184	150	170	209	394	
Pre-Exercise Science	160	181	232	317	386	324	
Pre-Sport Medicine	116	118	111	11	3	0	
Sports Medicine	33	19	30	1	0	0	
BSMT in Medical Technology	6	5	2	1	0	0	
BSN in:	831	839	916	1,020	1,043	981	
Nursing	214	182	204	211	198	149	
Pre-Nursing	617	588	712	809	845	832	
BSNC in Nursing/RN to BSN	---	69	80	66	74	68	
MS in:	88	118	140	141	142	132	
Kinesiology	51	90	110	107	112	101	
Recreation Administration	12	5	0	0	0	0	
Sport Management	25	23	30	34	30	31	

Note. From the University System of Georgia (USG) Census Enrollment Files. Dashes indicate that a particular degree/major combination was not offered in the indicated semester.

(continued on page 40)

Enrollment by College, Degree, and Major - Fall Terms

Fall Term	2007	2008	2009	2010	2011	2012
MSN in:	61	67	78	68	57	62
Family Nurse Practitioner	55	61	74	66	57	62
Clinical Nurse Specialist	4	6	4	2	0	0
Rural Community Health Nursing Specialist	2	---	---	---	---	---
Doctor of Nursing in Nursing Science	---	12	21	27	25	26
Non-Degree Graduate	3	2	5	2	2	2

Note. From the University System of Georgia (USG) Census Enrollment Files. Dashes indicate that a particular degree/major combination was not offered in the indicated semester.

(continued on page 41)

Enrollment by College, Degree, and Major - Fall Terms

Fall Term	2007	2008	2009	2010	2011	2012	Fall 2012 % of Total
Total Undergraduate	14,854	15,490	16,486	17,044	17,525	17,993	87.5%
Total Graduate	1,987	2,274	2,600	2,647	2,687	2,581	12.5%
University Total	16,841	17,764	19,086	19,691	20,212	20,574	

Fall Term	2007	2008	2009	2010	2011	2012	Fall 2012 % of Total
College of Liberal Arts & Social Sciences	3,514	3,675	4,050	4,252	4,640	4,747	23.1%
Total Undergraduate	3,315	3,485	3,834	4,012	4,389	4,513	25.1%
Total Graduate	199	190	216	240	251	234	9.1%
BA in:	1,387	1,362	1,397	1,433	1,354	1,295	
Anthropology	40	44	55	65	60	59	
Art	114	114	111	94	93	92	
Communication Arts	48	34	30	48	43	41	
Economics/International Economics	9	***	***	***	***	***	
English	170	176	165	192	186	165	
French	6	9	---	---	---	---	
German	5	5	1	---	---	---	
History	255	273	323	318	290	268	
Modern Languages	---	63	75	89	100	103	
Music	18	17	21	30	27	25	
Philosophy	42	45	48	40	30	29	
Political Science/Pre-Law	99	101	106	123	113	113	
Political Science	131	138	175	163	155	175	
Pre-Communication Arts	77	93	86	64	70	81	
Psychology	156	77	18	5	6	4	
Sociology	41	56	50	58	38	7	
Spanish	50	---	---	---	---	---	
Theatre	35	22	24	27	21	20	
Writing and Linguistics	91	95	109	117	122	113	
BFA in:	150	184	375	232	260	225	
Art	150	184	223	80	75	77	
Graphic Design	---	---	152	152	185	148	
BGS in General Studies	290	316	339	344	532	669	
BM in:	120	116	117	121	129	135	
Composition	8	7	7	9	8	10	
Music Ed/Choral Sequence	28	28	29	25	31	34	
Music Ed/Instrumental Sequence	67	61	65	64	58	62	
Performance	17	20	16	23	32	29	
BS in:	1,031	1,178	1,371	1,487	1,675	1,734	
Broadcasting	199	125	2	1	---	---	
Pre-Broadcasting	---	75	5	0	---	---	
Communication Studies	14	18	33	40	39	35	
Pre-Communication Studies	---	31	40	28	44	24	
Journalism	113	62	62	42	50	46	
Pre-Journalism	---	65	57	82	86	81	
Multimedia Communication	---	---	90	72	124	117	
Pre-Multimedia Communication	---	---	108	149	124	143	

Note. From the University System of Georgia (USG) Census Enrollment Files. Dashes indicate that a particular degree/major combination was not offered in the indicated semester. Asterisks indicate that a particular degree/major combination is still offered, but by a different College.

(continued on page 42)

Enrollment by College, Degree, and Major - Fall Terms

<u>Fall Term</u>	<u>2007</u>	<u>2008</u>	<u>2009</u>	<u>2010</u>	<u>2011</u>	<u>2012</u>
Political Science	67	58	67	61	67	44
Pre-Communication Arts	0	0	0	1	4	4
Psychology	337	429	585	686	771	780
Public Relations	249	180	172	137	170	200
Pre-Public Relations	---	72	76	124	111	150
Sociology	---	---	---	---	74	105
Sociology/Social Services	50	63	74	64	11	5
Speech Communication	2	---	---	---	---	---
BSGCM in Graphic Communications Mgmt	47	46	57	45	41	36
BSJS in Justice Studies	290	283	330	350	398	419
MA in:	87	86	86	91	95	81
English	21	25	20	19	24	22
History	24	24	24	26	16	16
Social Science	30	25	28	32	37	27
Sociology	1	---	---	---	---	---
Spanish	11	12	14	14	18	16
MFA in Art	12	16	26	28	25	24
MM in Music	13	19	24	28	32	27
MPA in Public Administration	56	34	42	47	43	28
MS in Psychology	20	14	19	21	24	26
DPSYCP in Psychology	4	11	15	22	27	33
Non-Degree Graduate	7	10	4	3	5	15

Note. From the University System of Georgia (USG) Census Enrollment Files. Dashes indicate that a particular degree/major combination was not offered in the indicated semester.

(continued on page 43)

Enrollment by College, Degree, and Major - Fall Terms

<u>Fall Term</u>	<u>2007</u>	<u>2008</u>	<u>2009</u>	<u>2010</u>	<u>2011</u>	<u>2012</u>	<u>Fall 2012 % of Total</u>
Total Undergraduate	14,854	15,490	16,486	17,044	17,525	17,993	87.5%
Total Graduate	1,987	2,274	2,600	2,647	2,687	2,581	12.5%
University Total	16,841	17,764	19,086	19,691	20,212	20,574	

<u>Fall Term</u>	<u>2007</u>	<u>2008</u>	<u>2009</u>	<u>2010</u>	<u>2011</u>	<u>2012</u>	<u>Fall 2012 % of Total</u>
College of Public Health	73	107	117	118	140	189	0.9%
Total Graduate	73	107	117	118	140	189	7.3%
MHA in Healthcare Administration	---	---	14	17	13	22	
MHSA in Health Services Administration	9	13	3	---	---	---	
MPH in Public Health	49	65	62	60	79	96	
DPH in Public Health	12	28	36	37	47	66	
Non-Degree Graduate	3	1	2	4	1	5	

Note: From the University System of Georgia (USG) Census Enrollment Files. Dashes indicate that a particular degree/major combination was not offered in the indicated semester.

(continued on page 44)

Enrollment by College, Degree, and Major - Fall Terms

Fall Term	2007	2008	2009	2010	2011	2012	Fall 2012 % of Total
Total Undergraduate	14,854	15,490	16,486	17,044	17,525	17,993	87.5%
Total Graduate	1,987	2,274	2,600	2,647	2,687	2,581	12.5%
University Total	16,841	17,764	19,086	19,691	20,212	20,574	

Fall Term	2007	2008	2009	2010	2011	2012	Fall 2012 % of Total
College of Science and Mathematics¹	2,825	3,100	3,548	3,677	3,636	1,984	9.6%
Total Undergraduate	2,744	3,011	3,428	3,550	3,489	1,883	10.5%
Total Graduate	81	89	120	127	147	101	3.9%
BA in:	241	248	256	323	302	306	
Biology	132	141	135	158	132	135	
Chemistry	35	30	39	86	103	111	
Geography	38	39	36	31	28	26	
Geology	23	27	26	21	20	26	
Physics	13	11	20	27	19	1	
Physics and Astronomy	---	---	---	---	---	7	
BET in GTREP/Computer Engineering	---	6	---	---	---	***	
BS in:	85	101	143	157	293	162	
Chemistry	0	11	0	1	---	---	
Geography	7	11	9	14	16	11	
Geology	24	27	28	24	28	47	
Mathematics	52	50	104	118	110	104	
Pre-Engineering	0	0	0	0	139	***	
Pre-Forestry	2	2	2	---	---	---	
BSB in Biology	486	601	763	896	1,027	1,006	
BSCHEM in:	377	377	468	408	358	352	
Chemistry	311	357	461	403	358	352	
Chemistry/Pre-Dentistry	15	6	4	2	---	---	
Chemistry/Pre-Medicine	20	10	3	3	---	---	
Chemistry/Pre-Pharmacy	31	4	0	0	---	---	
BSCE Civil Engineering	---	---	---	---	119	***	
BSCET in Civil Engineering Technology	148	162	160	160	83	***	
BSCONS in Construction Management	486	455	434	338	270	***	
BSEE in Electrical Engineering	---	---	---	---	104	***	
BSEET in Electrical Engineering Technology	128	144	142	148	76	***	
BSMANU in Industrial Management	49	34	10	5	---	---	
BSMAT in Mathematics	20	30	22	11	9	11	
BSME in Mechanical Engineering	---	---	---	---	263	***	
BSMET in Mechanical Engineering Tech	183	236	280	305	161	***	
BSP in:	36	37	46	47	48	46	
Phy/Pre-Dent	5	2	1	---	---	---	
Phy/Pre-Med	2	1	0	---	---	---	
Physics	29	34	45	47	48	46	

Note. From the University System of Georgia (USG) Census Enrollment Files. Dashes indicate that a particular degree/major combination was not offered in the indicated semester. Asterisks indicate that a particular degree/major combination is still offered, but by a different College.

¹Prior to Fall 2012, the College of Science and Mathematics (COSM) was the College of Science and Technology (COST) and included the Engineering and Engineering Technology majors. Those majors are now in the College of Engineering and Information Technology (CEIT).

(continued on page 45)

Enrollment by College, Degree, and Major - Fall Terms

Fall Term	2007	2008	2009	2010	2011	2012
GTREP/Civil Engineering	48	46	44	41	0	---
GTREP/Computer Engineering	21	15	33	22	3	---
GTREP/Electrical Engineering	30	27	37	40	4	---
GTREP/Mechanical Engineering	66	90	111	100	18	---
Regents Engineering Transfer Program	99	110	129	163	219	***
Technology Options Program	190	223	290	328	81	***
Non-Degree Undergraduate	51	69	60	58	51	0
COSEC in Occup Safety & Environmental Compliance	---	---	2	1	3	***
MS in Biology	43	43	43	47	48	58
MS in Mathematics	12	25	29	27	37	43
MSAE in Technology	---	---	34	46	52	***
MT in Technology	22	20	12	6	2	***
Non-Degree Graduate	4	1	0	0	5	0

Note: From the University System of Georgia (USG) Census Enrollment Files. Dashes indicate that a particular degree/major combination was not offered in the indicated semester. Asterisks indicate that a particular degree/major combination is still offered, but by a different College.

Credit Hour Production

Credit Hours Produced by College and Fiscal Year

College	2008	2009	2010	2011	2012	2013
Business Administration	76,188	75,115	74,825	74,302	73,037	92,446
Education	37,247	40,394	43,025	41,333	39,612	35,027
Engineering and Information Technology ^a	17,477	18,571	20,191	22,101	23,687	26,894
Health & Human Science	61,553	65,795	71,544	72,205	77,223	76,872
Liberal Arts & Social Sciences	149,275	153,892	171,673	178,158	185,312	180,909
Public Health	1,526	2,140	2,524	2,417	2,821	3,806
Science and Mathematics ^a	117,302	120,036	129,986	135,239	138,193	116,574
Learning Support ^b	2,086	2,030	2,488	2,910	1,200	928
VP Academic Affairs ^c	8,047	11,424	13,571	14,824	17,786	18,357
Military Science ^d	721	1,008	1,021	1,155	1,265	1,236
Franchise Courses ^e	---	369	834	1,335	1,593	2,034
Total	471,422	490,774	531,682	545,979	561,729	555,083

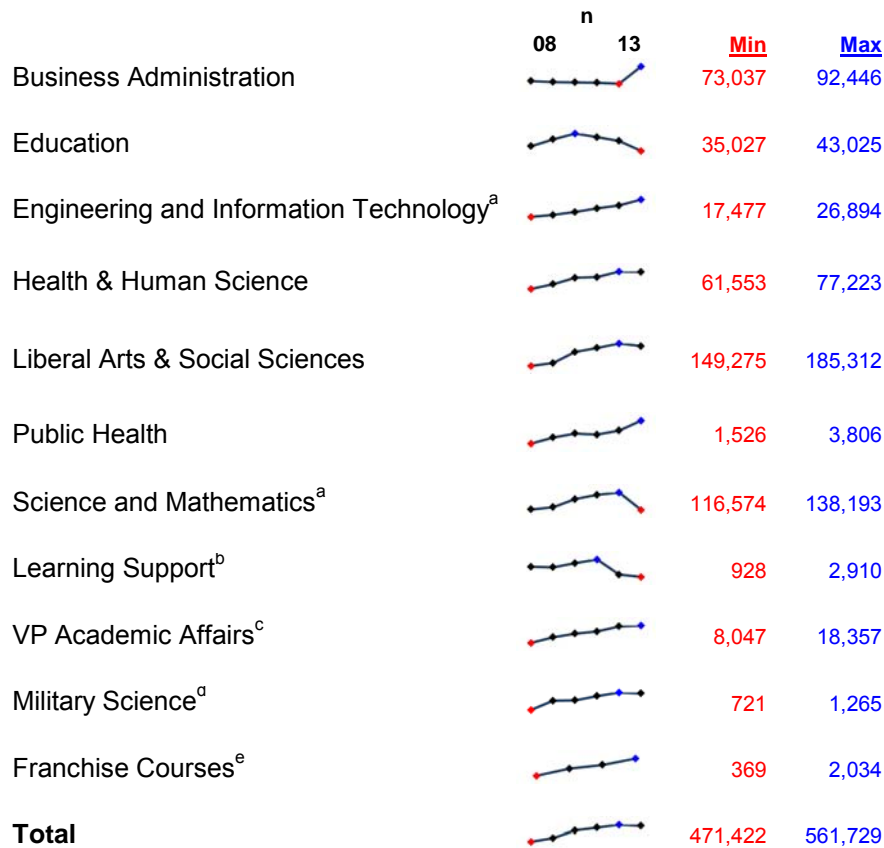

Note: Academic Data Mart (ADM) Curriculum Master File. Numbers may differ slightly (<1%) from the Regents Fiscal Year Curriculum Inventory Reports due to calculation method.

^aPrior to Fall 2012, the College of Engineering and Information Technology (CEIT) was the College of Information Technology (CIT) and the College of Science and Mathematics (COSM) was the College of Science & Technology (COST). Prior to Fall 2012, Engineering and Engineering Technology majors were in COST

^bLearning Support Courses, English as a second language classes, and Regents Remediation classes.

^cBell Honors, Interdisciplinary Studies, International Studies, and Freshman Orientation.

^dMilitary Science Hours are shown separately because the major portion of their cost is paid from non-appropriated funds.

^eFranchise courses such as Georgia OnMyLine are not administered by an academic department on campus.

Credit Hours Produced by Level, Fall Terms

	2007	2008	2009	2010	2011	2012	n		Min	Max
							07	12		
Lower Division	136,953	142,636	152,588	159,367	160,183	161,814			136,953	161,814
Upper Division	63,645	66,390	70,697	70,648	73,214	76,145			63,645	76,145
Undergraduate Level	200,598	209,026	223,285	230,015	233,397	237,959			200,598	237,959
Graduate Level	12,463	14,391	17,226	17,278	17,673	17,053			12,463	17,673
Total	213,061	223,417	240,511	247,293	251,070	255,012			213,061	255,012

Note. From the University System of Georgia (USG) Census Curriculum Files. Military Science credit hours are not included.

Credit Hours Produced by College and Level, Fall 2012

College	Undergraduate			Graduate	Grand Total	Distance Learning		
	Lower	Upper	Total			UG	Graduate	Total
Business Administration	17,732	19,905	37,637	2,365	40,002	5,676	1,062	6,738
Education	1,707	5,300	7,007	7,312	14,319	1,271	5,425	6,696
Engineering and Information Technology ^a	6,334	5,595	11,929	559	12,488	513	312	825
Health & Human Sciences	19,691	14,322	34,013	1,518	35,531	2,387	896	3,283
Liberal Arts & Social Sciences	58,514	21,476	79,990	1,927	81,917	5,251	100	5,351
Public Health	0	22	22	1,638	1,660	0	528	528
Science and Mathematics ^a	48,387	8,664	57,051	918	57,969	5,721	0	5,721
Learning Support ^b	484	0	484	0	484	0	0	0
VP Academic Affairs ^c	8,965	861	9,826	0	9,826	414	0	414
Military Science	257	392	649	0	649	116	0	116
Franchise Courses ^d	0	0	0	816	816	0	816	816
Total	162,071	76,537	238,608	17,053	255,661	21,349	9,139	30,488

Note. From the University System of Georgia (USG) Census Curriculum Files. Military Science credit hours are included. Distance Learning hours are a subset of all other hours in the table. Distance Learning includes fully and partially online.

^aPrior to Fall 2012, the College of Engineering and Information Technology (CEIT) was the College of Information Technology (CIT) and the College of Science and Mathematics (COSM) was the College of Science & Technology (COST). Prior to Fall 2012, Engineering and Engineering Technology majors were in COST

^bLearning Support Courses, English as a second language classes, and Regents Remediation classes (lower division only).

^cBell Honors, Interdisciplinary Studies, and Freshman Orientation (undergraduate level only).

^dFranchise courses such as Georgia OnMyLine are not administered by an academic department on campus.

Distance Learning Classes

	Fall 2007	Fall 2008	Fall 2009	Fall 2010 ^b	Fall 2011 ^c	Fall 2012	n		Min	Max
							07	12		
Course Sections	161	231	316	351	467	506			161	506
Enrollments ^a	2,880	4,199	6,073	5,290	9,452	11,318			2,880	11,318
Credit Hours	8,132	11,933	17,719	15,182	26,336	30,488			8,132	30,488

Note. From University System of Georgia Census Curriculum Files. Total number of students enrolled in distance learning classes for academic credit. Distance Learning includes fully and partially online.

^aThis is a count of enrollments - not an unduplicated headcount.

^bNew coding requirements were mandated in Fall 2010.

^cLarge increase is due to improved database coding, more distance education offerings, and a larger student body.

Average Class Size by College and Course Level, Fall 2012

College	Undergraduate			Graduate
	Lower	Upper	Total	
Business Administration	46	29	36	17
Education	22	21	21	11
Engineering and Information Technology ^a	31	21	25	7
Health & Human Sciences	80	34	51	18
Liberal Arts & Social Sciences	42	18	32	8
Public Health	--	5	5	13
Science and Mathematics ^a	57	25	47	6
Learning Support ^b	8	--	8	--
VP Academic Affairs ^c	23	8	21	--
Military Science	25	18	20	--
Average by Level	43	23	34	11
University Wide Average	31			

Note. From the University System of Georgia (USG) Census Curriculum Files. Includes only lecture and seminar type class sections.

^aPrior to Fall 2012, the College of Engineering and Information Technology (CEIT) was the College of Information Technology (CIT) and the College of Science and Mathematics (COSM) was the College of Science & Technology (COST). Prior to Fall 2012, Engineering and Engineering Technology majors were in COST

^bLearning Support Courses, English as a second language classes, and Regents Remediation classes (lower division only).

^cBell Honors, Interdisciplinary Studies, and Freshman Orientation (undergraduate level only).

Ratio of FTE Students to FTE Faculty, Fall Terms

2007	2008	2009	2010	2011	2012
19:1	21:1	22:1	23:1	22:1	22:1

Note. From IPEDS Enrollment Survey

Retention and Graduation Rates

Fall Term, First-time, Full-time Freshmen

The data in the tables below are based on the Integrated Postsecondary Education Data System (IPEDS) Enrollment Cohort of First-time Freshmen defined as fall term, first-time, full-time, degree-seeking undergraduates. The cohort includes students enrolled in the fall term who attended first time in the prior summer term, and students who entered with advanced standing (college credits earned before graduation from high school). Students who graduated from high school within the same calendar year of the fall term are included even if they attended college before.

Fall Term Retention and Graduation Rates

	2000	2001	2002	2003	2004	2005	2006	2007	2008	2009	2010	2011
Entering Cohort	2,853	2,628	2,593	2,735	2,983	3,125	2,732	3,029	3,109	3,492	3,597	3,518
Retention Rate Cohort ^a	2,853	2,628	2,593	2,735	2,983	3,125	2,731	3,029	3,108	3,490	3,597	3,517
1 st Year Retention	75%	77%	76%	79%	78%	76%	79%	81%	81%	79%	80%	77%
2 nd Year Retention	61%	63%	63%	66%	61%	63%	66%	67%	68%	65%	65%	
3 rd Year Retention	54%	56%	55%	58%	54%	56%	60%	58%	60%	58%		
4 th Year Retention	37%	36%	35%	37%	32%	33%	33%	30%	30%			
Grad Rate Cohort ^b	2,853	2,628	2,593	2,735	2,982	3,123	2,731	n/a	n/a			
Graduated <= 4 Years	13%	16%	17%	17%	18%	20%	23%	26%	27%			
Graduated <= 5 Years	35%	38%	39%	41%	39%	40%	45%	45%				
Graduated <= 6 Years	43%	45%	45%	47%	45%	47%	50%					

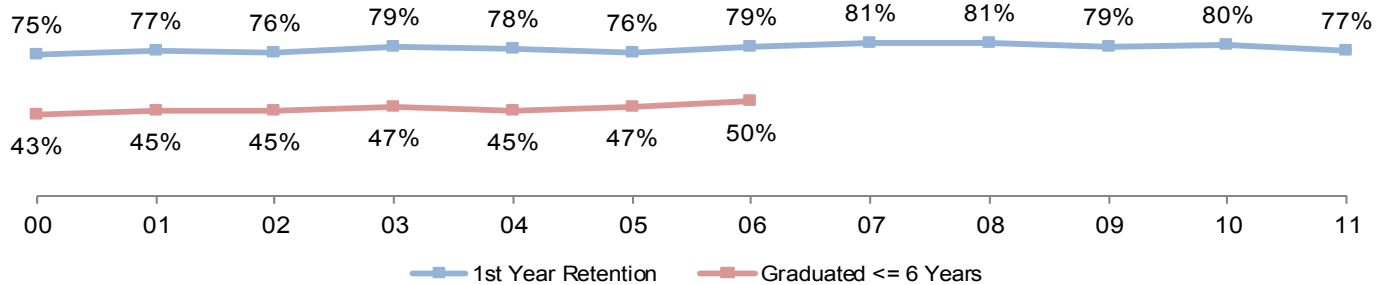

Fall 2011 Cohort Returning Fall 2012

	Black			Other			White			Unknown			Total		
	F	M	Total	F	M	Total	F	M	Total	F	M	Total	F	M	Total
Entering Cohort	428	451	879	127	158	285	1,111	1,205	2,316	15	23	38	1,681	1,837	3,518
Retention Rate Cohort ^a	428	451	879	127	158	285	1,111	1,204	2,315	15	23	38	1,681	1,836	3,517
1 st Year Retention	83%	80%	81%	78%	68%	73%	79%	73%	76%	93%	65%	76%	80%	74%	77%

Graduation Rate by Race and Gender

Fall 2006 Cohort

	Black			Other			White			Total		
	F	M	Total	F	M	Total	F	M	Total	F	M	Total
Entering Cohort	256	219	475	80	89	169	959	1,129	2,088	1,295	1,437	2,732
Grad Rate Cohort ^b	256	218	474	80	89	169	959	1,129	2,088	1,295	1,436	2,731
Graduated <= 4 Years	29%	14%	22%	28%	12%	20%	32%	15%	23%	31%	15%	23%
Graduated <= 5 Years	53%	33%	44%	39%	29%	34%	55%	38%	46%	53%	37%	45%
Graduated <= 6 Years	61%	41%	52%	43%	36%	39%	58%	45%	51%	57%	44%	50%

Note. From University System of Georgia (USG) Census Files. Blue shading indicates cohorts affected by exclusions.

^aRetention Rate Cohort s are the Entering Cohort less eligible exclusions as defined by IPEDS (deceased or military withdrawal in the 1st year).

^bGrad Rate Cohorts are the Entering Cohort less eligible exclusions as defined by IPEDS (deceased or military withdrawal). Exclusions are determined in the 6th year and made retroactive for the 4th and 5th year graduation rates.

Enrollment Comparisons, University System of Georgia

Enrollment, Full-time Equivalent (FTE), and Full-time Status

<u>Institution</u>	<u>Current Enrollment</u>	<u>Fall 2011 Enrollment</u>	<u>Percent Change in Enrollment</u>	<u>FTE Fall 2012</u>	<u>FTE Fall 2011</u>	<u>Percent Change in FTE</u>	<u>Percent Full-Time Enrollment</u>
Georgia Health Sciences University	3,029	2,948	2.7	2,942	2,856	3.0	93.3
Georgia Institute of Technology	21,558	20,941	2.9	20,245	19,592	3.3	87.4
Georgia State University	32,087	32,022	0.2	28,568	28,374	0.7	72.2
University of Georgia	34,518	34,816	-0.9	33,119	33,422	-0.9	90.1
Research Universities	91,192	90,727	0.5	84,874	84,244	0.7	83.3
Georgia Southern University	20,574	20,212	1.8	18,706	18,429	1.5	81.4
Valdosta State University	12,515	13,089	-4.4	11,384	11,903	-4.4	76.9
Regional Universities	33,089	33,301	-0.6	30,090	30,332	-0.8	79.7
Albany State University	4,275	4,663	-8.3	3,954	4,361	-9.3	80.1
Armstrong Atlantic State University	7,439	7,493	-0.7	6,512	6,535	-0.4	68.6
Augusta State University	6,528	6,741	--3.2	5,730	5,898	-2.8	67.9
Clayton State University	7,140	6,860	4.1	5,920	5,730	3.3	56.7
Columbus State University	8,239	8,307	-0.8	7,047	7,111	-0.9	65.2
Fort Valley State University	3,568	3,896	-8.4	3,378	3,719	-9.2	86.0
Georgia College & State University	6,444	6,636	-2.9	6,063	6,193	-2.1	85.2
Georgia Southwestern State University	2,973	3,046	-2.4	2,632	2,695	-2.3	72.3
Kennesaw State University	24,604	24,175	1.8	22,017	21,644	1.7	72.3
North Georgia College & State University	6,413	6,067	5.7	5,910	5,565	6.2	79.2
Savannah State University	4,582	4,552	0.7	4,334	4,275	1.4	85.9
Southern Polytechnic State University	6,202	5,799	6.9	5,409	5,065	6.8	65.9
University of West Georgia	11,769	11,646	1.1	10,638	10,575	0.6	74.9
State Universities	100,176	99,881	0.3	89,544	89,366	0.2	72.7
Abraham Baldwin Agricultural College	3,233	3,250	-0.5	2,817	2,856	-1.4	67.8
Atlanta Metropolitan State College	2,871	2,782	3.2	2,369	2,307	2.7	57.0
College of Coastal Georgia	3,156	3,474	-9.2	2,626	2,910	-9.8	56.8
Dalton State College	5,047	5,485	-8.0	4,221	4,595	-8.1	59.0
Darton College	6,396	6,097	4.9	4,934	4,665	5.8	49.0
East Georgia College	2,944	3,435	-14.3	2,716	3,185	-14.7	77.3
Gainesville State College	8,659	8,569	1.1	7,324	7,260	0.9	59.8
Georgia Gwinnett College	9,397	7,742	21.4	8,484	7,037	20.6	70.7
Georgia Highlands College	5,533	5,530	00.1	4,517	4,584	-1.5	49.8
Georgia Perimeter College	23,619	26,996	-12.5	17,573	20,466	-14.1	41.0
Gordon College	4,171	4,664	-10.6	3,675	4,151	-11.5	66.4
Macon State College	5,780	5,702	1.4	4,703	4,685	0.4	55.8
Middle Georgia College	3,104	3,424	-9.3	2,722	2,993	-9.1	68.5
South Georgia College	2,226	2,270	-1.9	2,066	2,094	-1.3	78.7
State Colleges	86,136	89,420	-3.7	70,747	73,788	-4.1	55.9
Bainbridge College	2,939	3,734	-21.3	2,435	3,111	-21.7	51.5
Waycross College	833	964	-13.6	629	718	-12.4	46.7
Two-Year Colleges	3,772	4,698	-19.7	3,064	3,829	-20.0	50.5
University System Totals	314,365	318,027	-1.2	278,319	281,559	-1.2	71.6

Note. From USG Semester Enrollment Report – Fall 2012 – Enrollment, FTE, and Full-time Status (page 1).

Enrollment by Class Level, Fall 2012

Institution	Dual Enrollment ¹					First Year			Residents and Interns	All Other	Total Current Enrollment
	Freshman	Sophomore	Junior	Senior	Graduate	Professional	Transferents				
Georgia Health Sciences University	0	0	12	194	186	903	1,181	9	523	21	3,029
Georgia Institute of Technology	323	3,274	2,654	3,358	4,663	7,032	0	250	NA	4	21,558
Georgia State University	174	4,691	4,449	5,441	9,380	6,751	680	161	NA	360	32,087
University of Georgia	28	5,137	6,098	6,478	8,084	6,605	1,654	98	NA	336	34,518
Research Universities	525	13,102	13,213	15,471	22,313	21,291	3,515	518	523	721	91,192
Georgia Southern University	145	4,888	4,036	3,767	4,247	2,581	NA	708	NA	202	20,574
Valdosta State University	10	3,121	2,230	2,173	2,518	2,225	NA	52	NA	186	12,515
Regional Universities	155	8,009	6,266	5,940	6,765	4,806	NA	760	NA	388	33,089
Albany State University	26	1,225	844	698	988	472	NA	10	NA	12	4,275
Armstrong Atlantic State University	58	1,879	1,475	1,380	1,504	708	NA	48	NA	387	7,439
Augusta State University	83	1,887	1,138	1,126	1,323	701	NA	26	NA	244	6,528
Clayton State University	271	1,344	1,178	1,560	2,383	332	NA	29	NA	43	7,140
Columbus State University	83	2,313	1,318	1,288	1,784	1,214	NA	19	NA	220	8,239
Fort Valley State University	9	1,307	647	521	746	318	NA	7	NA	13	3,568
Georgia College & State University	49	1,574	1,287	1,225	1,399	876	NA	24	NA	10	6,444
Georgia Southwestern State University	37	625	456	643	961	224	NA	17	NA	10	2,973
Kennesaw State University	186	5,254	5,182	5,238	6,714	1,920	NA	78	NA	32	24,604
North Georgia College & State University	5	1,592	1,344	1,317	1,469	562	NA	17	NA	107	6,413
Savannah State University	101	2,018	825	616	775	169	NA	52	NA	26	4,582
Southern Polytechnic State University	22	1,149	1,096	1,147	1,916	800	NA	50	NA	22	6,202
University of West Georgia	117	3,467	2,162	1,915	2,243	1,806	NA	45	NA	14	11,769
State Universities	1,047	25,634	18,952	18,674	24,205	10,102	NA	422	NA	1,140	100,176
Abraham Baldwin Agricultural College	178	1,491	773	480	274	NA	NA	37	NA	0	3,233
Atlanta Metropolitan State College	26	1,852	708	187	13	NA	NA	41	NA	44	2,871
College of Coastal Georgia	115	1,380	899	364	319	NA	NA	19	NA	60	3,156
Dalton State College	76	2,090	1,416	683	768	NA	NA	8	NA	6	5,047
Darton College	51	3,462	2,737	0	0	NA	NA	113	NA	33	6,396
East Georgia College	23	2,323	581	0	0	NA	NA	10	NA	7	2,944
Gainesville State College	200	4,598	2,274	1,079	374	NA	NA	94	NA	40	8,659
Georgia Gwinnett College	231	4,938	1,756	1,139	1,213	NA	NA	24	NA	96	9,397
Georgia Highlands College	139	3,354	1,947	0	0	NA	NA	40	NA	53	5,533
Georgia Perimeter College	952	12,994	8,927	0	0	NA	NA	305	NA	441	23,619
Gordon College	71	2,238	1,027	494	322	NA	NA	9	NA	10	4,171
Macon State College	189	1,756	1,083	1,063	1,563	NA	NA	53	NA	73	5,780
Middle Georgia College	177	1,652	666	397	183	NA	NA	13	NA	16	3,104
South Georgia College	42	1,637	527	0	0	NA	NA	14	NA	6	2,226
State Colleges	2,470	45,765	25,321	5,886	5,029	NA	NA	780	NA	885	86,136
Bainbridge College	82	1,539	1,307	NA	NA	NA	NA	9	NA	2	2,939
Waycross College	87	403	229	NA	NA	NA	NA	113	NA	1	833
Two-Year Colleges	169	1,942	1,536	NA	NA	NA	NA	122	NA	3	3,772
University System Totals	4,366	94,452	65,288	45,971	58,312	36,199	3,515	2,602	523	3,137	314,365

Note: From USG Semester Enrollment Report - Fall 2012 - Classification of Current Enrollment (page 2)

¹Beginning Fall 2010, USG changed the umbrella term used for students enrolling in a USG institution prior to their high school graduation from Joint Enrollment to Dual Enrollment.

Credit Hours Produced Annually, Fiscal Year

Institution	2008	2009	2010	2011	2012	2013	% of System
							Total (FY2013)
Georgia Health Sciences University	156,531.0	166,066.0	169,556.0	165,999.0	172,744.0	175,710.0	2.1%
Georgia Institute of Technology	593,731.0	607,984.0	633,242.3	643,002.5	652,077.0	666,102.0	8.1%
Georgia State University	750,761.0	785,012.0	850,635.6	871,095.5	880,871.0	882,824.5	10.7%
University of Georgia	951,495.7	968,402.7	993,472.7	990,458.3	1,002,732.4	994,389.0	12.0%
Research Universities Total	2,452,518.7	2,527,464.7	2,646,906.6	2,670,555.3	2,708,424.4	2,719,025.5	32.9%
Georgia Southern University	470,695.0	489,721.0	530,655.0	544,823.5	560,464.0	553,978.0	6.7%
Valdosta State University	300,331.0	308,555.0	329,910.0	341,290.0	341,182.0	324,050.0	3.9%
Regional Universities Total	771,026.0	798,276.0	860,565.0	886,113.5	901,646.0	878,028.0	10.6%
Albany State University	112,708.0	115,785.0	123,763.0	132,015.0	132,293.0	107,872.0	1.3%
Armstrong Atlantic State University	163,199.8	173,525.6	185,653.0	193,656.8	190,939.0	188,311.0	2.3%
Augusta State University	160,823.0	165,326.0	174,376.0	172,030.0	165,745.0	156,309.0	1.9%
Clayton State University	148,781.0	154,941.0	168,662.0	172,347.0	175,664.0	173,791.0	2.1%
Columbus State University	189,633.0	197,031.0	205,664.0	206,407.0	206,730.0	201,259.0	2.4%
Fort Valley State University	73,297.0	88,130.0	100,032.0	104,407.0	109,247.0	94,708.0	1.1%
Georgia College & State University	173,669.0	179,533.0	184,308.0	185,829.0	186,739.0	183,905.5	2.2%
Georgia Southwestern State University	63,891.0	71,059.0	78,300.0	83,651.0	82,793.0	79,278.0	1.0%
Kennesaw State University	530,832.0	563,951.0	600,227.5	627,488.0	635,353.0	627,525.0	7.6%
North Georgia College & State University	140,819.0	143,897.0	147,377.0	161,762.0	167,221.0	177,409.0	2.1%
Savannah State University	87,444.0	100,509.0	109,247.0	116,458.0	125,753.0	124,636.0	1.5%
Southern Polytechnic State University	115,128.0	125,498.5	134,882.5	142,065.0	146,911.0	154,632.0	1.9%
University of West Georgia	275,795.0	293,200.0	303,162.0	300,026.0	308,424.0	303,273.0	3.7%
State Universities Total	2,236,019.8	2,372,386.1	2,515,654.0	2,598,141.8	2,633,812.0	2,572,908.5	31.1%
Abraham Baldwin Agric. College	87,343.0	87,422.0	83,195.0	81,976.0	79,853.0	77,092.0	0.9%
Atlanta Metropolitan College	48,310.0	57,951.0	71,317.0	82,374.0	72,860.0	72,183.0	0.9%
Bainbridge State College	63,963.0	73,128.0	93,174.0	101,258.0	101,436.0	74,852.0	0.9%
College of Coastal Georgia	59,800.5	60,469.5	70,769.5	82,763.0	80,868.0	73,436.0	0.9%
Dalton State College	98,668.0	112,662.0	134,643.0	139,319.0	124,429.0	115,359.0	1.4%
Darton College	109,726.5	117,665.5	140,079.0	142,094.0	147,877.5	149,541.0	1.8%
East Georgia College	49,077.0	64,164.0	69,151.0	76,191.0	83,740.0	70,347.0	0.9%
Gainesville State College	174,574.0	195,205.0	209,923.0	208,355.0	198,627.0	197,747.0	2.4%
Georgia Gwinnett College	19,763.0	39,183.0	77,329.0	141,354.0	205,084.0	239,797.0	2.9%
Georgia Highlands College	99,239.0	108,759.0	123,935.0	122,796.0	127,357.0	122,108.0	1.5%
Georgia Perimeter College	486,282.0	521,014.0	582,619.0	581,665.0	604,522.0	513,091.0	6.2%
Gordon College	86,544.0	96,402.0	114,416.0	126,455.0	112,825.0	100,082.0	1.2%
Macon State College	147,144.0	149,953.0	157,087.0	152,745.0	144,063.0	135,052.0	1.6%
Middle Georgia College	85,024.0	86,909.0	95,615.0	93,655.0	87,462.0	77,652.0	0.9%
South Georgia College	44,607.0	47,569.0	53,158.0	58,118.0	60,558.0	57,009.0	0.7%
State Colleges Total	699,060.0	828,205.5	942,977.5	1,026,622.0	2,130,125.5	2,075,348.0	25.1%
Waycross College	19,434.0	20,524.0	25,480.0	25,797.0	21,896.0	18,206.0	0.2%
Two-Year Colleges Total	19,434.0	20,524.0	25,480.0	25,797.0	21,896.0	18,206.0	0.2%
University System Totals	7,139,064	7,537,107	8,125,016	8,371,726	8,497,340	8,263,516	
Lower Division	4,360,402.3	4,610,785.1	5,025,541.5	5,180,786.3	5,223,059.0	4,974,296.5	
Upper Division	1,775,152.7	1,866,783.3	1,990,166.9	2,070,718.5	2,137,180.0	2,155,479.5	
Graduate/Professional	1,003,508.5	1,059,538.4	1,109,307.7	1,120,220.8	1,137,100.9	1,133,740.0	

Note. From USG Fiscal Year Semester Credit Hours Summaries. Sponsored and Military Science hours are not included because the major portion of their cost is paid from non-appropriated funds.

Georgia Southern University Accreditations

Georgia Southern University	Southern Association of Colleges and Schools
Athletics Program	National Collegiate Athletic Association
Career Services	Accreditation Council for Cooperative Education
Child Development Center	National Association for the Education of Young Children
Counseling Center	International Association of Counseling Services
Museum	American Association of Museums
College of Business Administration	
Undergraduate & Graduate	Association to Advance Collegiate Schools of Business
Accounting	Association to Advance Collegiate Schools of Business
Construction Management	American Council for Construction Management
College of Education	
Undergraduate & Graduate	National Council for Accreditation of Teacher Education <i>and</i> Georgia Professional Standards Commission (Certification)
Counseling Education	Council for Accreditation of Counseling and Related Educational Programs
School Psychology	National Association of School Psychologists
College of Health and Human Sciences	
Athletic Training	Commission on Accreditation of Athletic Training Education
Coaching Education	National Council for Accreditation of Coaching Education Level 3
Interior Design	Council for Interior Design Accreditation <i>and</i> National Association of Schools of Art and Design
Nursing (Undergraduate & Master's)	Georgia Board of Nursing (Approval to operate in the state of Georgia) <i>and</i> Commission on Collegiate Nursing Education
Nursing (Doctor of Nursing Practice)	Georgia Board of Nursing (Approval to operate in the state of Georgia) <i>and</i> Commission on Collegiate Nursing Education
Nutrition/Food Science (Dietetics Concentration)	Commission on Accreditation for Dietetics Education
Recreation (Community Leisure Services, Natural and Cultural Resources, Therapeutic Recreation, and Tourism and Commercial Recreation)	National Recreation & Park Association / American Association for Leisure & Recreation Council on Accreditation
Jiann-Ping Hsu College of Public Health	
Healthcare Administration (Master's)	Council on Education for Public Health
Public Health (Master's & Doctorate)	Council on Education for Public Health
College of Liberal Arts and Social Sciences	
Art (Undergraduate & Graduate)	National Association of Schools of Art & Design
Music (Undergraduate & Graduate)	National Association of Schools of Music
Theatre	National Association of Schools of Theatre
Public Administration	National Association of Schools of Public Affairs and Administration
College of Engineering and Information Technology	
Computer Sciences and Information Technology	Computing Accreditation Commission of the Accreditation Board for Engineering and Technology
Civil Engineering Technology, Electrical Engineering Technology, Mechanical Engineering Technology	Technology Accreditation Commission of the Accreditation Board for Engineering and Technology
College of Science and Mathematics	
Chemistry	American Chemical Society

Note. From Office of the Provost and Vice President for Academic Affairs – January 2013

Degrees and Majors Authorized by College

College of Business Administration

Bachelor of Arts in Economics

Bachelor of Business Administration

with Majors in:

Accounting

Economics

Finance

Information Systems

Logistics and Intermodal Transportation

Management

Marketing

Post-Baccalaureate Certificate in Applied Economics

Post-Baccalaureate Certificate in Enterprise Resources Planning

Master of Accounting

(MACC and WebMAcc)

Master of Business Administration

(MBA and WebMBA)

Master of Science in Applied Economics

PhD in Logistics and Supply Chain Management

College of Education

Bachelor of Science in Education

with Majors in:

Early Childhood Education

Health & Physical Education

Middle Grades Education

Special Education

Master of Arts in Teaching (Multiple Levels)

Master of Education

with Majors in:

Counselor Education

Curriculum & Instruction: Accomplished Teaching

Early Childhood Education

Educational Leadership

Higher Education Administration

Instructional Improvement

Instructional Technology

Middle Grades Education

Reading Education

School Psychology

Secondary Education

Special Education

Specialist in Education

with Majors in:

Counselor Education

Early Childhood Education

Educational Leadership

Instructional Technology

(College of Education Continued)

Middle Grades Education

Reading Education

School Psychology

Secondary Education

Special Education

Doctor of Education

with Majors in:

Curriculum Studies

Educational Leadership

College of Engineering and Information Technology

Bachelor of Science in Computer Science

Bachelor of Science in Civil Engineering

Bachelor of Science in Construction Management

Bachelor of Science in Electrical Engineering

Bachelor of Science in Information Technology (WebBSIT)

Bachelor of Science in Mechanical Engineering

Post-Baccalaureate Certificate in Engineering and Manufacturing Management

Advanced Certificate in Occupational Safety and Environmental Compliance

Master of Science in Computer Science

Master of Science in Applied Engineering

College of Health and Human Sciences

Bachelor of Science

with Majors in:

Child and Family Development

Fashion Merchandising & Apparel Design

Interior Design

Nutrition and Food Science

Recreation

Sport Management

Bachelor of Science in Health Science in Health Education and Promotion

Bachelor of Science in Kinesiology

with Majors in:

Athletic Training

Exercise Science

Bachelor of Science in Nursing

Post-Baccalaureate Certificate: Dietetic Internship

Certificates of Less Than 1 Year in:

Coaching

Family Nurse Practitioner

Rural Community Health Nurse Specialist

Master of Science

Kinesiology

Recreation Administration

Sport Management

(continued on page 55)

Degrees and Majors Authorized by College

(College of Health and Human Sciences continued from page 54)

Master of Science in Nursing

with Majors in:

Nurse Practitioner

Clinical Nurse Specialist

Post-Master's Certificate: Nurse Educator

Doctor of Nurse Practitioner

College of Liberal Arts & Social Sciences

Bachelor of General Studies

Bachelor of Arts

with Majors in:

Anthropology

Art

Communication Arts

English

History

Modern Languages

Music

Philosophy

Political Science

Theatre

Writing & Linguistics

Bachelor of Fine Arts

with Majors in:

Art

Graphic Design

Bachelor of Music

with Majors in:

Composition

Music Education

Performance

Bachelor of Science

With Majors in:

Communication Studies

Journalism

Multimedia Communication

Political Science

Psychology

Public Relations

Sociology

Bachelor of Science in Graphic Communications

Bachelor of Science in Justice Studies

Post-Baccalaureate Certificate in:

Teaching English to Speakers of Other Languages

Public and Nonprofit Management

Public History

(College of Liberal Arts & Social Sciences Continued)

Master of Arts

with Majors in:

English

History

Political Science

Social Science

Spanish

Master of Fine Arts

Master of Music

Master of Public Administration

Master of Science in Psychology

Doctor of Clinical Psychology

Jiann-Ping Hsu College of Public Health

Master of Healthcare Administration

Master of Public Health

Doctor of Public Health

College of Science and Mathematics

Bachelor of Arts

with Majors in:

Biology

Chemistry

Geography

Geology

Physics and Astronomy

Bachelor of Science

with Majors in:

Geography

Geology

Mathematics

Bachelor of Science in Biology

Bachelor of Science in Chemistry

Bachelor of Science in Construction Management

Bachelor of Science in Mathematics

Bachelor of Science in Physics

Master of Science

with Majors in:

Biology

Mathematics

Center for International Studies

Bachelor of Arts in International Studies

Bachelor of Science in International Trade

Certificates of Less Than 1 Year in:

European Union Studies

Global Citizen

Note. From the Office of the Provost and Vice President for Academic Affairs - as of May 8, 2013, Certificates are highlighted in gray.

Degrees Conferred by College & Fiscal Year

	2008	2009	2010	2011 ¹	2012	2013	2013 % of Total
College of Business Administration							
PHD in Logistics/Supply Chain Management	---	---	---	---	---	1	
Master of Accounting	36	45	43	47	65	58	
Master Of Science	---	---	1	12	8	6	
Master of Business Administration	64	61	67	77	74	83	
WebMBA	14	23	40	42	57	44	
Bachelor of Business Administration	546	548	611	581	548	552	
BA in Economics	***	2	6	4	4	5	
BSCONS in Construction Management	***	***	***	***	***	59	
College Total (COBA)	660	679	768	763	756	808	21.0%
College of Education							
Doctor in Education	69	55	68	58	66	46	
Education Specialist	58	51	78	96	77	112	
Master of Education	169	181	199	248	223	284	
Master of Arts in Teaching	19	29	43	33	33	38	
BS in Education	292	300	237	257	240	211	
College Total (COE)	607	616	625	692	639	691	18.0%
College of Engineering and Information Technology²							
Master of Science	---	---	---	---	4	6	
Master of Science in Applied Engineering	***	***	***	***	***	12	
Master of Technology	***	***	***	***	***	1	
Bachelor of Science	15	13	21	23	29	29	
Bachelor of Science in Information Technology	78	36	61	58	54	66	
BS in Civil Engineering	---	---	---	---	---	3	
BS in Civil Engineering Technology	***	***	***	***	***	27	
BS in Electrical Engineering	---	---	---	---	---	4	
BS in Electrical Engineering Technology	***	***	***	***	***	30	
BS in Mechanical Engineering	---	---	---	---	---	14	
BS in Mechanical Engineering Technology	***	***	***	***	***	36	
College Total (CEIT)	93	49	82	81	87	228	5.9%

Note. From the University System of Georgia (USG) census files. Dashes indicate that a particular degree/major combination was not offered in the indicated semester. Asterisks indicate that a particular degree/major combination was offered by a different College.

¹Fiscal Year 2011 numbers were updated from previous editions of the Fact Book

²Prior to Fall 2012, the College of Engineering and Information Technology (CEIT) was the College of Information Technology (CIT) and the College of Science and Mathematics (COSM) was the College of Science & Technology (COST). Prior to Fall 2012, Engineering and Engineering Technology majors were in COST.

(continued on page 57)

Degrees Conferred by College & Fiscal Year

	2008	2009	2010	2011 ¹	2012	2013	2013 % of Total
College of Health & Human Sciences							
Doctor of Nursing Practice	0	0	0	11	8	6	
Master of Science	38	46	76	78	74	77	
Master of Science in Nursing	15	7	17	23	25	14	
BS in Health Science	32	31	39	41	51	52	
Bachelor of Science in Kinesiology	61	91	55	84	77	125	
BS in Nursing	106	106	105	108	91	105	
BSNC in Nursing (RN to BSN)	---	3	22	33	35	27	
Bachelor of Science	252	247	282	275	265	316	
College Total (CHHS)	504	531	596	653	626	722	18.8%
College of Liberal Arts & Social Sciences							
Doctor of Psychology/Clinical	---	---	---	---	---	1	
Master of Arts	18	34	22	32	38	37	
Master of Fine Arts	2	2	5	7	6	5	
Masters in Music	4	6	5	13	8	11	
Master of Public Administration	26	14	16	19	22	13	
Master of Science	14	7	5	3	13	10	
Bachelor of Arts	222	218	235	240	257	273	
Bachelor of Fine Arts	31	46	50	30	29	45	
Bachelor of General Studies	101	108	146	144	175	223	
Bachelor of Music	14	17	19	22	11	19	
Bachelor of Science	214	176	217	241	318	313	
Bachelor of Science in Graphic Communications Management	9	6	9	7	14	7	
BS in Justice Studies	88	85	85	81	77	97	
College Total (CLASS)	743	719	814	839	968	1,054	27.4%
College of Public Health							
Doctor of Public Health	---	---	1	4	4	9	
Master of Healthcare Administration	---	---	3	6	7	5	
Master of Health Services Administration	6	2	3	0	---	---	
Master of Public Health	9	20	23	23	28	29	
College Total (JPHCPH)	15	22	30	33	39	43	1.1%

Note. From the University System of Georgia (USG) census files. Dashes indicate that a particular degree/major combination was not offered in the indicated semester. Asterisks indicate that a particular degree/major combination was offered by a different College.

¹Fiscal Year 2011 numbers were updated from previous editions of the Fact Book

(continued on page 58)

Degrees Conferred by College & Fiscal Year

	2008	2009	2010	2011 ¹	2012	2013	2013 % of Total
College of Science and Mathematics²							
Master of Science	14	17	26	15	36	27	
Master of Science in Applied Engineering	---	---	3	11	10	***	
Master of Technology	11	3	4	3	1	***	
Bachelor of Arts	26	36	35	32	25	31	
Bachelor of Applied Science	1	---	---	---	---	---	
Bachelor of Science	8	9	21	17	26	15	
BS in Biology	81	78	87	118	132	121	
BS in Civil Engineering Technology	20	30	29	26	20	***	
Bachelor of Science in Chemistry	19	25	41	53	63	56	
BS in Construction	79	76	103	99	90	***	
BS in Electrical Engineering Technology	24	21	12	32	30	***	
Bachelor of Science in Mathematics	0	1	3	4	2	2	
Bachelor of Science in Physics	9	3	4	8	12	10	
BS in Manufacturing	8	21	16	3	3	***	
BS in Mechanical Engineering Technology	27	26	35	40	67	***	
College Total (COSM)	327	346	419	461	517	262	6.8%
Provost & Assoc.VP Academic Affairs							
Bachelor of Arts	18	16	36	28	32	31	
Bachelor of Science	1	3	8	9	11	8	
College Total (P&AVPAA)	19	19	44	37	43	39	1.0%
Total Degrees	2,968	2,981	3,378	3,559	3,675	3,847	

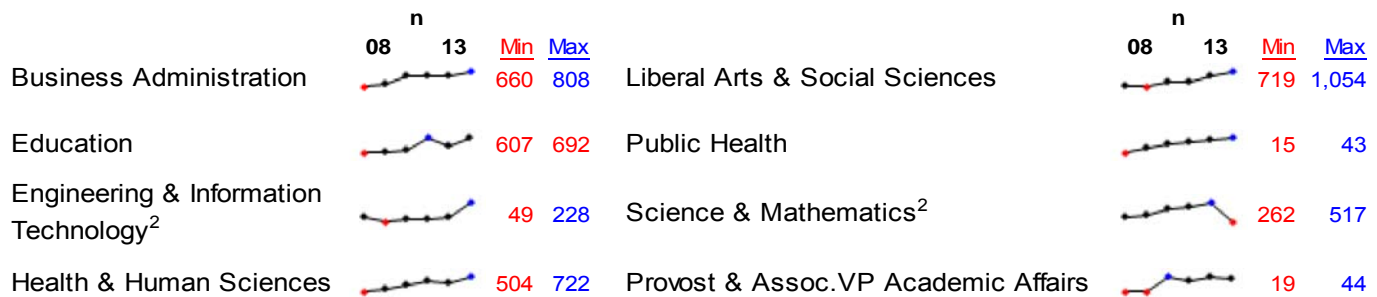

Note. From the University System of Georgia (USG) census files. Dashes indicate that a particular degree/major combination was not offered in the indicated semester. Asterisks indicate that a particular degree/major combination was offered by a different College.

¹Fiscal Year 2011 numbers were updated from previous editions of the Fact Book

²Prior to Fall 2012, the College of Engineering and Information Technology (CEIT) was the College of Information Technology (CIT) and the College of Science and Mathematics (COSM) was the College of Science & Technology (COST). Prior to Fall 2012, Engineering and Engineering Technology majors were in COST.

University Honors Program

The University Honors Program (UHP) at Georgia Southern University provides a small college atmosphere in the context of a large comprehensive university. The program is designed to foster the development of a critical sense of inquiry, a spirit of creativity, a global perspective, and an ethic of civic responsibility. Students take engaging honors seminars and participate in experiential learning projects.

The University Honors Program began with its first class of twenty-four students in the Fall of 1998. Since its inception, the program has expanded the upper-division options for students focusing on preparing them for their Honors Thesis/Capstone Project. The University Honors Program builds upon a history of honors education at Georgia Southern University established by the nationally recognized Bell Honors Program (1983-2007).

Number of Honors Students by Fall Semesters					
2007	2008	2009	2010	2011	2012
306	342	405	451	454	423

Note. From the University Honors Program Office.

Number of Honors Courses Offered					
2007-2008	2008-2009	2009-2010	2010-2011	2011-2012	2012-2013
56	79	85	95	99	98

Note. From the University Honors Program Office.

University Honors Program Support For Student Expenses						
	2007-2008	2008-2009	2009-2010	2010-2011	2011-2012	2012-2013
Scholarships Awarded	228	211	198	204	185	160
Dollars Awarded ^a	\$400,550	\$515,439	\$550,494	\$647,982	\$726,014	\$926,039

Note. From the Banner Financial Aid Tables.

^a Includes out of state tuition waivers. Other financial aid awards not associated with UHP are not included.

Hours of Service and Leadership Provided to Campus and the Community by Honors Students					
2007-2008	2008-2009	2009-2010	2010-2011	2011-2012	2012-2013
5,625	4,850	5,300	5,300	6,725	7,225

Note. From the University Honors Program Office.

Legislative Internship Programs

Eagles in D.C. & Georgia Legislative Internships

The 2012-2013 Legislative Internship Programs, sponsored by the Office of the Vice President for Student Affairs and Enrollment Management, assisted several qualified Georgia Southern University students with securing experiential learning through internships with Georgia representatives' congressional offices in Washington, D.C. and in state legislative offices in Atlanta. This academic year presented the largest participation of students in the Legislative Internship Program with a total of 20 students – up from 9 the previous academic year.

Since the program took flight in 2008, 61 outstanding Eagles have been selected to participate. This exciting and intensive program's goal is to provide Georgia Southern University students with a well-rounded educational opportunity to complement their traditional classroom learning while also allowing them to immerse themselves into the unique political, intellectual and cultural atmosphere of our Nation or State capital. For more information, see <http://em.georgiasouthern.edu/internships/>.

Legislative Internship Programs: 2012-2013

<u>Name</u>	<u>Department/College</u>	<u>Internship</u>	<u>Date</u>
Adrianna Rankine	Economics & Political Science	Sanford Bishop	Fall 2012
Janae Tipton*	Psychology	John Barrow	Fall 2012
Lindsay Hall	History	David Scott	Fall 2012
Pamela Tom-Jack	International Studies	Hank Johnson	Fall 2012
Alyssa Johnson*	Political Science	Georgia Senate Intern	Spring 2013
Amber Porter	International Studies	Lynn Westmoreland	Spring 2013
Armond Snowden*	Marketing	Georgia Senate Intern	Spring 2013
Erica Docekal	Political Science	Johnny Isakson	Spring 2013
Kathrine Steeves*	International Studies	Governor Nathan Deal	Spring 2013
Landon Latham	Economics	Saxby Chambliss	Spring 2013
Mofi Oke	International Studies	Sanford Bishop	Spring 2013
Ashley Dalton	Communication Studies	Johnny Isakson	Summer 2013
Benjamin McCarty	International Studies	Lynn Westmoreland & Austin Scott	Summer 2013
Caroline Fletcher	Public Relations	Austin Scott	Summer 2013
Janae Tipton	Psychology	John Barrow	Summer 2013
Jonathan Quintyne	International Studies	Sanford Bishop	Summer 2013
Kandyce Reeves	Public Health	David Scott	Summer 2013
Lindsey Maxwell	Writing and Linguistic	Saxby Chambliss	Summer 2013
Nadia Dreid	Journalism	Hank Johnson	Summer 2013
Wilson Horne	Political Science	Phil Gingrey	Summer 2013
Xavier Brown	International Trade	Sanford Bishop	Summer 2013

Note: From the Office of the Vice President for Student Affairs and Enrollment Management, May 1, 2013

*Students interned at State Offices; all others are in Washington, D.C.

Nationally Competitive Scholarships and Fellowships

Georgia Southern nominates excellent students for a variety of national academic awards to support undergraduate or graduate study in the United States and abroad. Beginning in 2006, the University Honors Program began serving as the campus clearinghouse for nationally competitive scholarships and fellowships. The office works with all Georgia Southern students during the advising and application process.

Year	Award	Recipient	Award Use
2008	U.S. Department of State Critical Language Scholarship	Zechariah Anderson	Arabic language study in Egypt
2008	Fulbright U.S. Student Grant	Jeffrey Palis	Research in Latvia
2009	National Security Education Program David L. Boren Scholarship	Ryan Pickrell	Study in China
2009	Morris K. Udall Scholarship, Honorable Mention	Jessica Sparrow	Undergraduate Study
2009	Benjamin A. Gilman International Scholarship	Rose Sheahan	Study in Japan
2009	Benjamin A. Gilman International Scholarship	Rashidat Bakar	Study in Japan
2009	Benjamin A. Gilman International Scholarship	Alonza Turner	Study in Japan
2009	Benjamin A. Gilman International Scholarship	Kenneth Tabor	Study in China
2010	Benjamin A. Gilman International Scholarship	Anna McGaughey	Study in Denmark
2010	Rotary Ambassadorial Scholarship	Thomas Eisenhart	Graduate Study in Northern Ireland
2010	National Security Education Program David L. Boren Scholarship	Kendra Mosley	Study in Russia
2011	Rotary Ambassadorial Scholarship	Kory Sandven	Graduate Study in England
2011	Benjamin A. Gilman International Scholarship	Jamescia Thomas	Study in France
2011	Benjamin A. Gilman International Scholarship	Jessica Cain	Study in Finland
2011	Benjamin A. Gilman International Scholarship	Tiffany Simmons	Study in Japan
2011	Fund for Education Abroad Scholarship	Tiffany Simmons	Study in Japan
2011	Freeman Awards for Study in Asia	Tiffany Simmons	Study in Japan
2011	Barry M. Goldwater Scholarship	Katherine Mincey	Undergraduate Study
2011	Barry M. Goldwater Scholarship, Honorable Mention	Stephen Crooke	Undergraduate Study
2011	DAAD Undergraduate Scholarship (German Education Exchange Service)	Jennifer Keyser	Study in Germany
2011	Phi Kappa Phi Study Abroad Grant	Michael Palmese	Study in Austria, Hungary, Czech Republic and Italy
2012	National Science Foundation Graduate Research Fellowship	Stephen Crooke	Graduate study
2012	Benjamin A. Gilman International Scholarship	Timothy Nicholson	Study in China
2012	Benjamin A. Gilman International Scholarship	TwensQueen Jean-Baptiste	Study in France
2012	Benjamin A. Gilman International Scholarship	Kathryn Shaw	Study in Japan
2012	Benjamin A. Gilman International Scholarship	Naudy Solano	Study in Brazil
2012	Rotary Program for International Summer School in Oslo	Katelyn Staubit	Study in Norway
2013	National Security Education Program David L. Boren Scholarship	Hainer Sabrian	Study in Egypt
2013	Benjamin A. Gilman International Scholarship	Kenneth Hagans	Study in China
2013	Phi Kappa Phi Study Abroad Grant	Christina Belge	Study in Botswana
2013	Phi Kappa Phi Study Abroad Grant	Ashley Boyer	Study in Albania

Note. From the University Honors Program. Some nationally competitive scholarship programs allow students to individually submit applications without the official nomination of the University. Numbers shown are those known to the University Honors Program.

Engineering Studies Programs at Georgia Southern University

Purpose

The Engineering Studies program at Georgia Southern University began in 1986. Its initial purpose was to provide the course work required during the first two years of the curricula for the engineering degree programs offered by Georgia Tech in the Regents Engineering Transfer Program (RETP). Since then, engineering at Georgia Southern has evolved to include its own Bachelor of Science degree programs in engineering. Now students have multiple options to pursue an engineering degree in Georgia.

Transfer Programs

The Engineering Studies Program supports the RETP, which accepts students from RETP schools in Georgia for completion of an engineering degree program at Georgia Southern, Georgia Tech, Southern Polytechnic State University or the University of Georgia. RETP provides access to all engineering majors offered at the receiving schools – such as aerospace, biomedical, chemical, civil, computer, electrical, environmental, industrial, materials science, mechanical, nuclear and polymer. RETP students follow the same curriculum for a particular engineering major for the first two years of their engineering program at their first school. After the first two years of study have been successfully completed, they apply as a transfer student to one of the four RETP receiving schools and physically relocate to the receiving school to complete their degree.

Georgia Southern also supports the Georgia Southern Engineering Transfer (GSET) Program, which accepts transfer students into Georgia Southern's engineering programs from non-RETP institutions.

The Pre-Engineering Program

Students who are interested in pursuing an engineering degree in the RETP, but do not meet at least one of the admission requirements to be directly accepted into RETP, enter a program classification known as Pre-Engineering (PRE-ENGR). In the Pre-Engineering program, students still follow the curriculum for the engineering major of their choice, but must satisfy certain requirements to exit Pre-Engineering and change their Georgia Southern classification to RETP. It is important to note that this is not a remedial program; all courses taken by Pre-Engineering students are the same as those taken by Georgia Southern students who met the direct admission requirements and are already classified as RETP. The RETP initial admission requirements, the Pre-Engineering exit requirements and the program completion requirements may be found in the University catalog and at the Engineering Studies web site. Pre-Engineering students have up to four semesters (not including summers) to satisfy the exit requirements. If at any point it appears that a Pre-Engineering student is not likely to meet the exit requirements, they will be assisted with the selection of a different major.

Engineering Programs at Georgia Southern

Frequently, students who begin their college career at GSU as RETP will choose to pursue a Bachelor of Science degree from Georgia Southern in one of the three most popular fields of engineering: mechanical, electrical or civil. The curricula for these engineering programs offer students a hands-on approach to learning the science of engineering. Georgia Southern engineering programs give students the knowledge, skills and abilities they need to be work-ready graduates prepared to contribute to their industry immediately upon graduation. In addition, Georgia Southern engineering students gain preparation for graduate schools and for obtaining their Professional Engineering (PE) license.

Note. From the Allen E. Paulson College of Engineering & Information Technology. **For more information see** ceit.georgiasouthern.edu/degrees/engineering_studies/

The Division of Continuing Education

The Division of Continuing Education continues to be a major Georgia Southern University educational link to the community and the larger region. The Division has developed and delivered notable outreach activities to enhance personal and professional development, CEU and PLU credits, and cultural awareness. The Division of Continuing Education provides a variety of programs designed to improve the skills of the workforce, to facilitate healthy lifestyles, and constructive use of leisure time, and to address the personal development and enrichment needs. The individual program summaries below list some of our significant accomplishments.

Continuing Education

Non-Credit Programs:

The Division of Continuing Education works closely with the Colleges of the University to provide non-credit programs. Programs offered reflect the expertise of faculty in the Colleges. The Division of Continuing Education also offers a variety of innovative non-credit programs that improve the skills of the region's workforce, enhance societal and cultural understanding, encourage healthy lifestyles, and enhance the quality of life of the region's citizens by providing personal development and cultural enrichment opportunities. The Division of Continuing Education reports all institutional continuing education activity to the University System Board of Regents. In fiscal year 2013, the Division of Continuing Education:

- Coordinated 202 professional development programs and 59 personal development programs.
- Conducted 35 contractual training programs in the region.
- 251 students completed non-credit on-line courses.
- In partnership with other units on campus, generated 13,246 Continuing Education Units (CEU credits) through a total of 378 Programs.
- Provided training that resulted in 4,391.00 hours of professional credit for Professional Learning Units.
- Unit involved over 14,844 individuals in lifelong learning.

Conferences:

The program development staff assists organizations, businesses, and the campus community with program development tasks including needs assessment, program planning, program administration and coordination, fiscal management, marketing, and program evaluation. A full range of meeting planning and conference services is available, as well as in-house contract training program for businesses, industries, non-profits, and other agencies. The Division of Continuing Education coordinated 18 conferences that were attended by 4,268 individuals. Conferences included Advanced Practice Update, Southeast Conference on Positive Behavior, International Writing Across the Curriculum, History of Nursing Conference, HIV Education and Training, Southern Conference on Children, Professional Perspectives on Family and Workplace Violence, 12th Cross Cultural Issues in Counseling, 24th Annual Youth-At-Risk Conference, and the Georgia Scholarship of STEM Teaching and Learning. These conferences were held at the Nessmith-Lane Conference Center, Coastal Georgia Center, Memorial Hospital and a variety of local hotel properties in Savannah, Georgia.

Nessmith-Lane Conference Center

- The Nessmith-Lane Conference Center provides a leading-edge environment for lifelong learning and cultural enrichment. It is designed especially for training and development programs for adults, for hosting conferences and providing distance education. The Conference Center with its training support systems, audiovisual equipment and telecommunications equipment, provides an excellent environment for training programs, conferences, workshops, seminars, symposia, and business meetings, as well as related functions and entertainment. The Nessmith-Lane Conference Center includes a 376-seat auditorium, nine meeting rooms, a 600-seat multipurpose room, office space and a full catering kitchen. Our Facilities Staff works with each group to provide an individualized experience.

(continued on page 61)

Coastal Georgia Center

The Coastal Georgia Center is an academic conference and meeting facility nestled in the heart of the beautiful Historic District of Savannah, Georgia, adjacent to the Savannah Visitor Information Center. The Coastal Georgia Center is managed by Georgia Southern University in partnership with Armstrong Atlantic State University and Savannah State University. The facility and partnership is unique within the University System of Georgia and is a hallmark for university collaboration. The facility features over 52,000 square feet of well-appointed state-of-the-art meeting and class rooms that house groups of various sizes, with open and inviting common spaces, professional offices, and an experienced staff that provides services ranging from technical support to catering and concierge services. The Coastal Georgia Center fulfills its mission by offering graduate level courses, hosting events that promote economic development, and serving as an affordable venue for professional and continuing education classes and conferences.

Highlights of Academic Year 2012 - 13 include:

- 38 graduate courses in business, education, public administration, social work, and urban studies were offered by Georgia Southern University and Savannah State University with enrollment totaling 533.
- Security improvements were made which provide the students and customers with an added layer of safety.
- More than 2026 individual bookings served in excess of 51,200 guests at community and other university sponsored events.
- Coastal Georgia Center patrons represented corporate, non-profit, civic, educational, and governmental entities.
- Aesthetic enhancements to the interior and exterior of the Coastal Georgia Center have allowed the Center to remain a venue of choice for a wide variety of customers.
- Significant mechanical and electrical upgrades have enabled the Coastal Georgia Center to greatly increase energy efficiency.

Note. From the Division of Continuing Education (<http://ceps.georgiasouthern.edu/conted/>)

Outreach Centers on the Georgia Southern Campus

Garden of the Coastal Plain at Georgia Southern University

The Garden combines the rich cultural history and the intriguing natural landscape of the Southeastern Coastal Plain in one beautiful location. Once the home of Dan and Catharine Bland, the Garden preserves nearly 11 acres and features a growing collection of native and heritage plants including 270 taxa and 20 of the state's protected plants. The Garden offers woodland trails, a landscape garden of coastal plain natives, a native azalea collection, an arboretum, a children's garden, a complex of early 20th century farm buildings, the Oak Grove One Room Schoolhouse, the Rural Life Museum, the Wheelchel Camellia Garden, heritage gardens, a bog and sandhill, and the Kennedy Outdoor Classroom. The Garden is a research and educational resource for faculty and students and provides undergraduate and graduate programs, projects, and internships as well as continuing education programs and events of interest to the community.

- 15,000 people visit annually, 50,000 people enjoy Garden workshops, tours, school field trips, special events, seasonal festivals, a concert series, Lunch and Learn programs, and other outreach events. Thousands of school children from a seven-county area learn through hands-on, inquiry-based programs.
- Teachers enjoy continuing education training through ASTERS, a program that teaches science and science teaching techniques, and through From Place to People, a teacher training program in social studies.
- Applied research and projects include tree canopy study, tree plantings, endangered plant research, plant rescues, the development of a farmers market and other programs that integrate University study with the region.

The Georgia Southern University Museum

The Georgia Southern University Museum exists to foster and support lifelong learning and engaged citizenship in southeast Georgia. The museum supports the University's mission of teaching, research and service specifically through collections, exhibits, and educational outreach. Permanent collections and exhibits focus on preserving the natural and cultural history of the Coastal Plain. Temporary exhibits interpret a broad array of topics in cooperation with faculty curators.

Total on-site tour group participants = 4,958 (37% Georgia Southern University students)

Total on-site walk-in visitors = 8,727 (21+% Georgia Southern University students)

Total on-site visitors = 13,685

K-8 school students served by Museum Outreach programs: 4,833

Total Museum Participation = 18,518

Note. *The Museum was closed for 4 months in Fall 2012 for major renovations*

Southeast Georgia counties served by Museum Outreach programs Projects SENSE and BESST: 14

Teachers served by Museum Outreach programs Projects SENSE and BESST: 78

Georgia Southern University Student Teachers Using Projects SENSE and BESST: 27

Special exhibits at the Georgia Southern University Museum in FY 13:

The Archaeology of Camp Lawton – Ongoing

Curated by the students of the Camp Lawton Project in cooperation with the U.S. Fish and Wildlife Services and Georgia Department of Natural Resources

From Protest to Peace: Northern Irish Murals by the Bogside Artists - September 18, 2012 – January 20, 2013

Curated by Dr. Steven Engel, Dr. Howard Keeley and Dr. Joseph Pellegrino

Tremendous Tuskers: Elephants and Their Extinct Relatives of the Coastal Plain – February 5, - May 5, 2013

Curated by Dr. Katy Smith

Life as A Dinosaur – May 21, 2013 – January 26, 2014

(continued on page 61)

Georgia Southern University Museum exhibits on the road:

Impressions of Ireland – Heritage Sandy Springs Museum, Sandy Springs, GA: July 27 – November 27, 2012

African Art – Heritage Sandy Springs Museum, Sandy Springs, GA: July 27 – November 27, 2012

From Protest to Peace: Northern Irish Murals by the Bogside Artists – Spurlock Museum, University of Illinois, Urbana: March 5, 2013 – June 16, 2013

Accreditation by the American Alliance of Museums – 1999 & 2010

Note. From the Georgia Southern University Museum

The Center for Wildlife Education and The Lamar Q Ball, Jr. Raptor Center

The Center for Wildlife Education and The Lamar Q Ball, Jr. Raptor Center exists to serve as an educational ambassador bridging the critical link between man and the natural world around us. Developing a sense of stewardship is the foundation for a healthy environment; protecting ecosystems insures the quality of life for man and nature. The Wildlife Center houses a sizeable collection of eagles, hawks, falcons, owls, vultures, waterfowl, wading birds, reptiles and amphibians, most displayed in their natural habitats. Visit the Wildlife Center and enjoy a stroll along the Raptor Walkway, the Wetland Preserve, and be wowed as birds fly overhead in the Outdoor Amphitheater. Other available amenities include camping in the Wildlife Center Campground, picnicking at the Ecology Pavilion, as well as the Waterfowl, Amphibian and Reptile exhibits, the children's Playground, and so much more.

FY13 Facts:

- Consists of 18 beautiful acres in the heart of Georgia Southern University
- The Wildlife Center is utilized as a site location for undergraduate and graduate research
- The Wildlife Center had approximately 1,000,000 visitors during FY13 through general admission and off-site outreach programs.
- The Wildlife Center was featured on GPB's *Georgia Outdoors "Raptors in Flight"* episode in the spring of 2013.
- Over 10,000 school students, from Georgia and South Carolina, are served annually by on-site field trips
- Home of "Freedom", the Georgia Southern University free-flighted American Bald Eagle mascot, as well as approximately 61 birds, 59 reptiles, 58 amphibians, 8 mammals
- Facilities located at the Wildlife Center include a Lecture Hall, Ecology Pavilion, Amphitheater, Campground, Wetland Preserve, and Outdoor Classroom - all available for year-round event rental.
- The Wetland Preserve, the Center's 12-acre expansion, opened to the public in April 2009 and features 9120 square feet of recycled rubber nature trails, 6380 square feet of mulched nature trails and more than 3381 native plants.

Note. From the Center for Wildlife Education and The Lamar Q Ball, Jr. Raptor Center

The Performing Arts Center

The Performing Arts Center brings diverse cultural experiences to the Georgia Southern University and Southeast Georgia communities through the presentation of quality performing arts events. These performances promote discovery and appreciation of the performing arts, as well as providing an opportunity for personal, professional, and academic development. The Performing Arts Center supports and enhances the University's Music Department and Theatre and Performance Department by providing students the experience to train and perform in a professional, state-of-the-art theatre and concert hall on campus. The Performing Arts Center provides a venue for academic departments, GSU students, and the community to present a variety of events for enrichment and entertainment, and for recognition ceremonies and graduations.

(continued on page 61)

The 2012-2013 professional touring season treated the community and campus to the following shows: *101 Years of Broadway*, *Cirque Chinois*, *Fiddler on the Roof*, *Cyrano de Bergerac*, *Hooray for Hollywood*, *Biloxi Blues*, and *Stormy Weather: The Lena Horne Project*. In addition, a School Matinee Series designed for young children brought professional theatre into the lives of Pre K - 5th grade students.

Fiscal Year 2013 Facts:

The Performing Arts Center:

- is a 34,000 square foot theatre that seats 825 patrons
- presented a main stage season of 7 professional touring shows
- has 315 Season Ticket holders
- hosted over 40,000 patrons
- hosted 85+ University and community events
- presented a School Matinee Series of 5 professional children's theatre performances to 6,000+ students

Note. From the Performing Arts Center (PAC)

Center for Online Learning

The Center for Online Learning manages, enhances and develops strategies and technologies for the online delivery of courses and degree programs as well as recruits and provides support for the online student population. The Center's priority is the development of whole degree and certificate online programs. The Center has trained over 350 faculty and developed over 380 online courses in the last four years. Student enrollment in online degree programs has steadily increased in the last four years. See website at <http://academics.georgiasouthern.edu/col/>.

Military Resource Center

- Georgia Southern University currently enrolls over 700 students who are affiliated with the military.
- The Military Resource Center (MRC) serves traditional veterans and active-duty military.
- The MRC connects students to the appropriate resources as they transition from military to academic life.
- The MRC is directed by Colonel George Fredrick (Retired).
- See website at <http://www.georgiasouthern.edu/militaryresourcecenter/>.

Institutes and Centers

Center Name	Contact Person	Telephone #
1. Bureau of Business Research and Economic Development	Dr. Dominique Halaby	(912) 478-2733
2. Center for Addiction Recovery	Ms. Emily Eisenhart Moore	(919) 478-2288
3. Center for Africana Studies	Dr. Saba Jallow	(912) 478-5387
4. Center for Economic Education	Dr. Anthony Barilla	(912) 478-0894
5. Center for Educational Leadership and Service	Dr. James Green	(912) 478-5307
6. Center for Entrepreneurial Learning and Leadership	Dr. Luke Pittaway	(912) 478-5321
7. Center for Excellence in Financial Services	Mr. Edward Sibbald	(912) 478-5061
8. Center for Forensic Studies in Accounting & Business	Dr. Donald L. Berecz	(912) 478-0259
9. Center for Global Business	Dr. L. Trey Denton	(912) 478-0802
10. Center for International Schooling	Dr. Judith Repman	(912) 478-5394
11. Center for International Studies	Dr. Jacek Lubecki	(912) 478-0332
12. Center for Irish Studies	Dr. Howard Keeley	(912) 478-5899
13. Center for Management Development	Ms. Cindy Randall	(912) 478-5582
14. Center for Online Learning	Ms. Deborah Champion	(912) 478-1760
15. Center for Printability	Dr. Don Armel	(912) 478-5358
16. Center for Retail Studies	Dr. Kathleen H. Gruben	(912) 478-0348
17. Center for Rural Health and Research	Mr. Russ Toal	(912) 478-2674
18. Center for Sales Excellence	Dr. Linda Mullen	(912) 478-5437
19. Center for Social Gerontology	Dr. Peggy Hargis	(912) 478-5443
20. Center for Sustainability	Dr. Lisa Leege	(912) 478-0800
21. Center for Teaching, Learning, & Scholarship	Dr. Alan Altany	(912) 478-0049
22. Center for Wildlife Education & Lamar Q. Ball, Jr. Raptor Center	Mr. Steven M. Hein	(912) 478-0831
23. Child Development Center	Ms. Cynthia Edenfield	(912) 478-5537
24. Coastal Area Teacher Education Service (CATES)	Ms. Mary Egger	(912) 478-5200
25. Coastal Georgia Center	Mr. Henry Whitfield	(912) 651-2005
26. Coastal Rivers Water Policy and Planning Center	Ms. Cindy Randall	(912) 478-5582
27. Garden of Coastal Plain at Georgia Southern University	Dr. Carolyn Altman	(912) 478-1149
28. Georgia Center for Educational Renewal	Dr. Alejandro Gallard Martinez	(912) 478-5719
28. Georgia Southern Museum	Dr. Brent Tharp	(912) 478-5444
29. Institute for Public and Nonprofit Studies	Dr. Trenton Davis	(912) 478-5430
30. James H. Oliver, Jr. Institute of Arthropodology and Parasitology	Dr. Karin Scarpinato	(912) 478-5564
31. Karl E. Peace Center for Biostatistics	Dr. Hani Samawi	(912) 478-1345
32. Performing Arts Center	Ms. Carol Thompson	(912) 478-0830
33. Rural Health Research Institute	Dr. K. Bryant Smalley	(912) 478-2289
34. Small Business Development Center	Dr. Jason Andrew	(912) 478-5995
35. Southern Center for Logistics and Intermodal Transportation	Dr. Karl Mandrodt	(912) 478-0588

Note. From Faculty Handbook 2012—2013, section 106

Student Financial Aid Summary

Aid Awarded in the 2011 - 2012 Academic Year

<u>Description</u>	<u># of Awards</u>	<u>\$ of Awards</u>
Employment Programs		
<i>Federal Work Study and Institutional Work Program</i>	2,796	\$6,777,191
Grant Programs		
<i>Pell, SEOG, Vocational Rehab., TEACH, TRIO</i>	10,484	41,872,275
Loan Programs		
<i>Perkins, PLUS, Stafford, Pickett & Hatcher. Alternative Student Loan Student Access Loan (SAL)</i>	26,508	122,932,818
Federally Funded Academic Scholarships		
<i>ROTC and Robert C. Byrd Honors</i>	33	128,886
State Funded Academic Scholarships		
<i>HOPE Scholarships/HOPE Book, Hero Scholarship, Accel Public Safety Grant, Zell Miller Scholarship</i>	7,508	30,651,437
Georgia Southern University Scholarships		
<i>GaSoU Honors, 1906 Scholarships, Gulfstream Aerospace Scholarship Cone Scholarship, Goizueta Scholarship, Lettie Pate Whitehead Scholarship</i>	468	769,549
Departmental Scholarships		
<i>Institutional Grants & Scholarships less the Georgia Southern University Scholarships listed above</i>	690	1,019,237
External Grants & Scholarships		
<i>Helene Fuld Health Trust Grant, Miscellaneous externally funded scholarships awarded by private sources to individual students —high school, church group, civic group, businesses, etc.</i>	941	1,456,414
Athletics Scholarships		
<i>Supporting student athletes in men's and women's intercollegiate sports</i>	398	3,191,582
Tuition Waivers		
<i>International Student, Athletic, Military, University Employee, Ga. Teacher, etc.</i>	2,045	12,281,989
Total Awards for the 2011 - 2012 Academic Year	51,871	\$221,081,378

Note: From Banner Financial Aid tables and the Office of Financial Aid

Student Organizations

Part of each student's education is the development of his or her talents and skills outside the classroom through participation in the wide variety of activities offered by Georgia Southern University. These activities include the Student Government Association, honor and recognition societies, special interest groups, professional fraternities and departmental clubs, and faith-based groups, to name a few. For more information on student organizations, contact the Office of Student Activities at 478-7270.

Note: From the Eagle Eye New Student Handbook 2012 - 2013, page 10 – Student Organizations

Career Services Summary by Fiscal Year

	<u>2007-08</u>	<u>2008-09^a</u>	<u>2009-10^a</u>	<u>2010-11</u>	<u>2011-12</u>	<u>2012-13</u>
Career Development						
# of Career programs (Resume Write Nights, FYE lecture, Student Employment Fair, Grad Gala)	620	271	289	389	282	8 ^b
# of students attending programs	12,218	12,472	13,675	12,824	13,242	3,349 ^b
# of classroom presentations	---	---	---	---	---	90
# of students attending classroom presentations	---	---	---	---	---	1,870
# of employer volunteers for mock interviews	---	---	---	---	---	30
# of students participating in mock interviews	---	---	---	---	---	465
# of one-on-one appointments	1,482	1,697	2,267	3,687	3,789	2,525 ^c
# of walk-in visits	---	---	---	---	---	3,417
# of email/phone (distance advising)	---	---	---	---	---	465
# of students (LEAD 3500: Workplace Seminar)	---	---	---	---	---	38
# of students (GSU 2121: Career Exploration)	---	---	---	---	---	43
Cooperative Education						
# of employer registrants	257	277	306	315	391	414
# of students placed	21	24	19	17	20	37
# of student registrants	31	34	99	123	207	70
Career Fairs						
Career Expo Job Fair						
# of employers / # of students	372/2,507	153,1,742	167/1,539	148/1,773	378/2,523	220/1,404 ^d
Education Career Day						
# of school systems / # of students	92/318	64/370	34/270	25/245	48/303	37/216
Meet-The-Firms (Accounting)						
# of employers / # of students	---	---	---	---	---	23/135
STEM Career Fair						
# of employers / # of students	---	---	---	---	---	61/423
Communications Networking Fair						
# of employers / # of students	---	---	---	---	---	12/63
Last Chance Career Fair						
# of employers / # of students	---	---	---	---	---	33/157
Professional						
# of interview schedules	153	107	92	60	82	116
# of employers conducting on-campus interviews	122	77	67	55	61	51
# of employers requesting resume referral	257	86	37	83	60	297
# of resumes referred	4,031	2,948	2,702	8,305	7,137	23,682 ^e
# of new students registered in the Career Services Career Services	6,123	7,242	6,491	6,046	7,721	6,520
# of employers registered in database	3,650	4,366	4,855	5,217	6,386	7,418
# of new job and internship postings added	951	1,494	1,224	1,312	1,917	2,016

Note. From the Office of Career Services. Dashes indicate data was not formally reported in those years.

^aThe recession reduced employer related numbers. The recession also caused more students to look at graduate school instead of employment due to the shortage of jobs.

^bDrop due to new reporting method.

^cDaily Walk-In hours were established and promoted to students which increased non-appointment traffic.

^dSpecialized job fairs exist for some degree programs which impacted the large general career fair student attendance.

^eAn online resume tool was added which increased the number of student resumes in the database and the number of available resumes for referral to employers.

Student Housing, Fall 2012

<u>Residence Hall</u>	<u>Capacity</u>	<u>Occupancy</u>	<u>% Full</u>
Centennial Place	1,000	991	99.10%
Eagle Village	798	792	99.25%
Freedom's Landing	972	893	91.87%
Kennedy	421	398	94.54%
Southern Courtyard	474	467	98.52%
Southern Pines	628	625	99.52%
University Villas	482	473	98.13%
Watson Hall ¹	0	23	
Total	4,775	4,662	97.63%

Note. From the Office of University Housing - Occupancy Report - Fall 2012.

In Fall 2012, 27% of undergraduates lived in campus housing.

¹Watson Hall is only used for Temp Housing, so it is included for reporting purposes and Occupancy, but not for Capacity.

Student Housing, Fall 2011

<u>Residence Hall</u>	<u>Capacity</u>	<u>Occupancy</u>	<u>% Full</u>
Centennial Place	998	997	99.90%
Eagle Village	798	795	99.62%
Kennedy	423	420	99.29%
Southern Courtyard	473	472	99.79%
Southern Pines	628	627	99.84%
University Villas	464	464	100%
Watson Hall	245	242	98.78%
Total	4,029	4,017	99.70%

Note. From Office of University Housing - Occupancy Report - Fall 2011.

In Fall 2011, 24.3% of undergraduates lived in campus housing.

Alumni Association

Officers

Mr. Wendell Tompkins, *Executive Director*

Mr. Sean Knox, *President*

Dr. Kelley Chester, *President-Elect*

Mr. Paul Barkley, *Secretary*

Ms. Samantha Grovenstein, *Treasurer*

Executive Committee

Mr. Wendell Tompkins, *Executive Director*

Mr. Sean Knox, *President*

Mr. Mike Carpenter, *Chairman*

Mr. Paul Barkley, *Secretary*

Ms. Samantha Grovenstein, *Treasurer*

Mr. Tommy Bond, *Chairman, Georgia Southern University Foundation*

Mr. Phil Moore, *Chairman, Georgia Southern Athletic Foundation*

Office of Alumni Relations Staff

Mr. Wendell Tompkins, *Senior Director, Alumni Relations & Annual Giving*

Mrs. Amy Hammett, *Associate Director*

Mr. Brad Carr, *Associate Director*

Ms. Rachel Miller, *Director, Atlanta Regional Development*

Mrs. Theresa Hackle, *Administrative Secretary*

Note. From the Office of Alumni Relations as of May 2013

Alumni by Spring Semester

2008	2009	2010	2011	2012	2013	6 Yr. Change
61,888	63,836	67,576	68,836	71,858	74,644	20.6%

Note: From the Office of Alumni Relations. Updated 6/27/2014.

Alumni by Country, Spring 2013

Country	#	Country	#	Country	#
1. Antigua and Barbuda	1	27. Ghana	1	53. Philippines	2
2. Argentina	2	28. Greece	1	54. Saint Kitts and Nevis	1
3. Australia	6	29. Honduras	21	55. Saudi Arabia	4
4. Austria	3	30. Hong Kong	4	56. Singapore	1
5. Bahamas	26	31. Hungary	1	57. Slovakia	1
6. Bangladesh	2	32. India	10	58. South Africa	3
7. Belgium	2	33. Indonesia	2	59. South Korea	5
8. Belize	2	34. Iran	1	60. Spain	4
9. Bermuda	3	35. Israel	1	61. Sri Lanka	1
10. Bolivia	2	36. Italy	1	62. Sweden	4
11. Brazil	1	37. Japan	57	63. Switzerland	1
12. Bulgaria	1	38. Jordan	1	64. Taiwan	9
13. Burkina Faso	2	39. Kenya	1	65. Thailand	11
14. Canada	25	40. Kuwait	1	66. Trinidad and Tobago	2
15. Cayman Islands	1	41. Latvia	1	67. Tunisia	1
16. China	12	42. Macedonia	1	68. Turkey	11
17. Costa Rica	3	43. Malaysia	6	69. United Arab Emirates AE	1
18. Denmark	1	44. Mexico	4	70. United Kingdom/Gr Britain	22
19. Dominican Republic	1	45. Nepal	1	71. Venezuela	6
20. Ecuador	7	46. Netherlands	1	72. Vietnam	2
21. Estonia	1	47. New Zealand	5	73. Zambia	1
22. Ethiopia	1	48. Nigeria	2	74. Zimbabwe	1
23. Finland	3	49. Norway	3		
24. France	7	50. Pakistan	2	Total - Foreign Countries	372
25. Georgia	1	51. Panama	1	Total - USA	74,272
26. Germany	31	52. Peru	1	Grand Total	74,644

Note. From the Office of Alumni Relations - as of Spring 2013. The top 5 countries other than the U.S. are highlighted in blue.

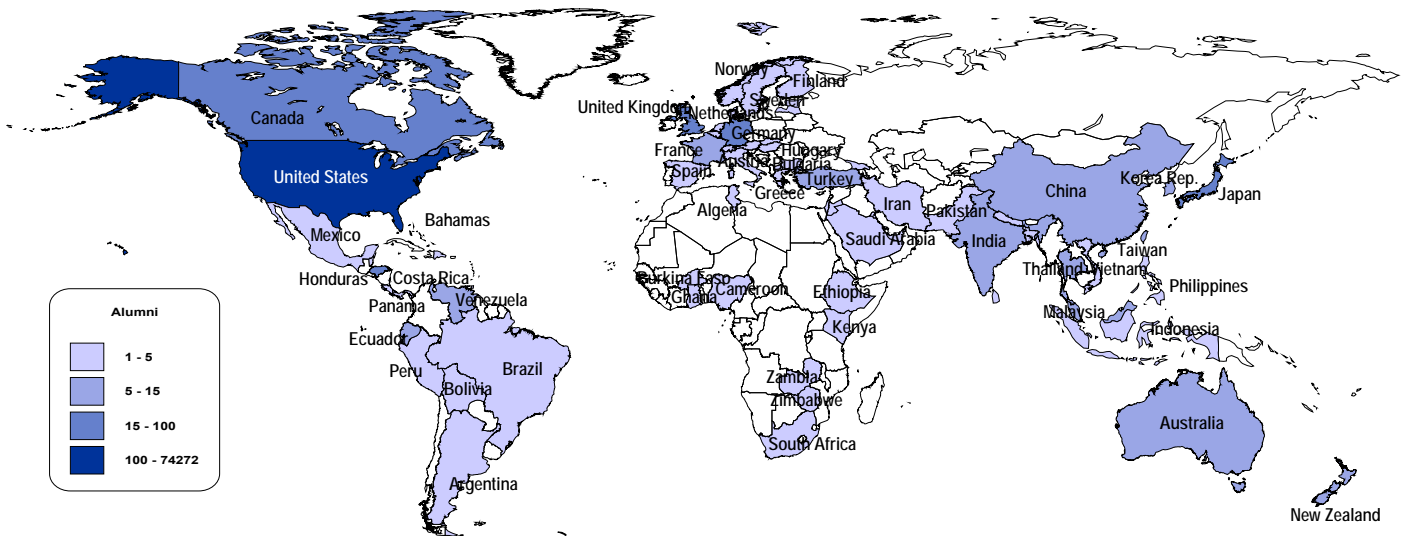

Alumni by State & U.S. Territories, Spring 2013

State	#	State	#	State	#
1. Alabama	711	21. Maine	26	41. Puerto Rico	7
2. Alaska	38	22. Maryland	293	42. Rhode Island	16
3. Arizona	137	23. Massachusetts	112	43. South Carolina	2,323
4. Arkansas	96	24. Michigan	117	44. South Dakota	6
5. California	522	25. Minnesota	54	45. Tennessee	786
6. Colorado	252	26. Mississippi	126	46. Texas	804
7. Connecticut	81	27. Missouri	125	47. Utah	38
8. Delaware	25	28. Montana	27	48. Vermont	15
9. District of Columbia	53	29. Nebraska	28	49. Virgin Islands	7
10. Florida	3,529	30. Nevada	42	50. Virginia	826
11. Georgia	59,247	31. New Hampshire	22	51. Washington	135
12. Guam	3	32. New Jersey	180	52. West Virginia	55
13. Hawaii	40	33. New Mexico	53	53. Wisconsin	66
14. Idaho	27	34. New York	266	54. Wyoming	16
15. Illinois	210	35. North Carolina	1,490	Total - U.S. States & Territories	74,227
16. Indiana	145	36. North Dakota	7	Overseas Military	45
17. Iowa	38	37. Ohio	215	Grand Total - U.S.	74,272
18. Kansas	87	38. Oklahoma	62	Foreign Countries	372
19. Kentucky	178	39. Oregon	64	Grand Total	74,644
20. Louisiana	150	40. Pennsylvania	249		

Note. From the Office of Alumni Relations - as of Spring 2013. The top 5 states other than Georgia are highlighted in blue.

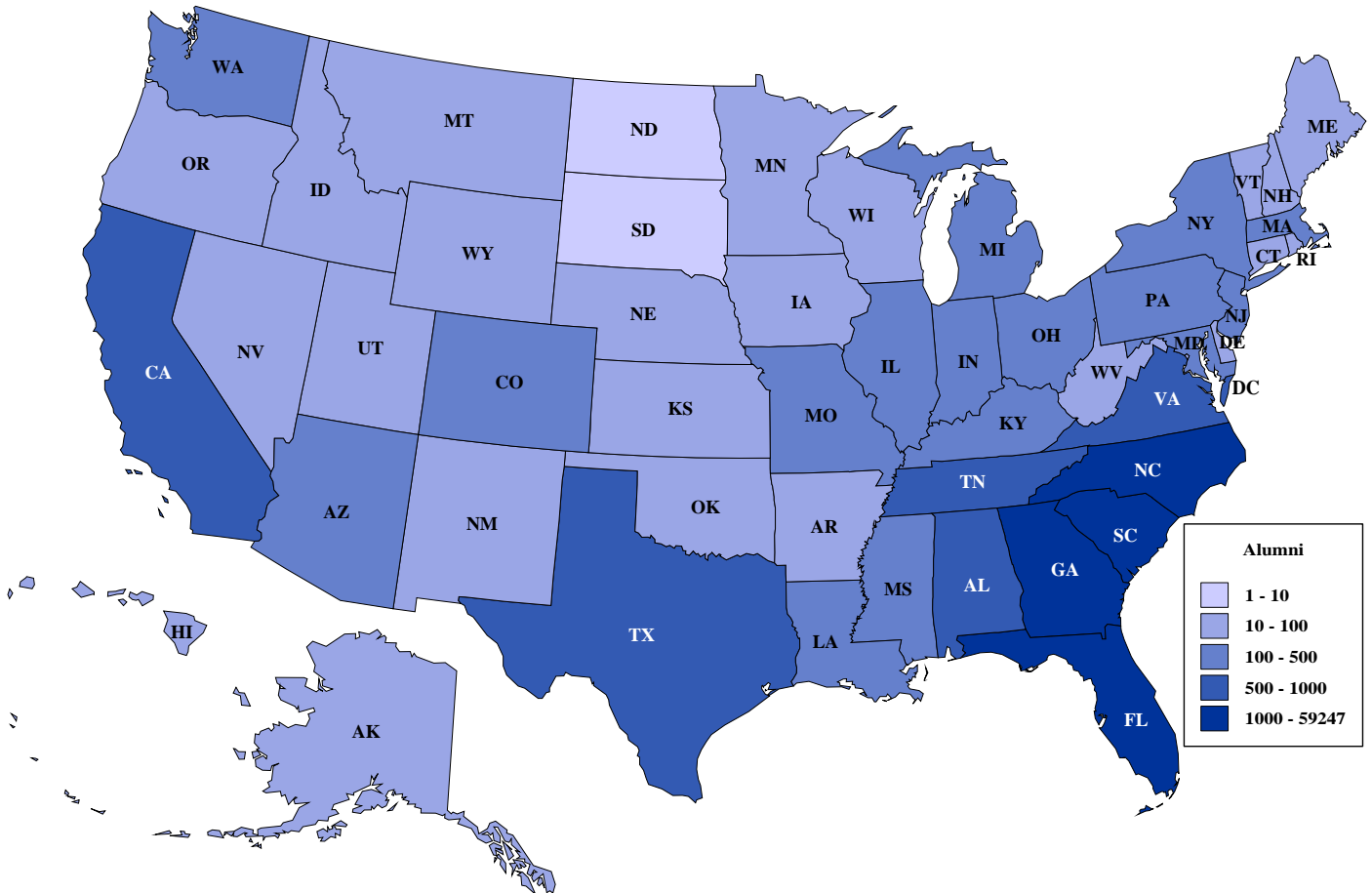

Note: From the Office of Alumni Relations – as of Spring 2013.

Alumni by Georgia County, Spring 2013

<u>County</u>	<u>#</u>	<u>County</u>	<u>#</u>	<u>County</u>	<u>#</u>	<u>County</u>	<u>#</u>	
1. Appling	458	41. Dade	9	81. Jefferson	251	121. Rockdale	413	
2. Atkinson	20	42. Dawson	67	82. Jenkins	386	122. Schley	9	
3. Bacon	217	43. Decatur	115	83. Johnson	150	123. Screven	696	
4. Baker	7	44. DeKalb	2,402	84. Jones	183	124. Seminole	27	
5. Baldwin	248	45. Dodge	262	85. Lamar	75	125. Spalding	215	
6. Banks	22	46. Dooly	55	86. Lanier	16	126. Stephens	46	
7. Barrow	193	47. Dougherty	411	87. Laurens	1,085	127. Stewart	9	
8. Bartow	207	48. Douglas	324	88. Lee	178	128. Sumter	113	
9. Ben Hill	157	49. Early	40	89. Liberty	632	129. Talbot	12	
10. Berrien	47	50. Echols	3	90. Lincoln	96	130. Taliaferro	9	
11. Bibb	1,070	51. Effingham	1,376	91. Long	127	131. Tattnall	670	
12. Bleckley	192	52. Elbert	79	92. Lowndes	288	132. Taylor	15	
13. Brantley	120	53. Emanuel	860	93. Lumpkin	57	133. Telfair	181	
14. Brooks	54	54. Evans	485	94. Macon	36	134. Terrell	34	
15. Bryan	774	55. Fannin	26	95. Madison	70	135. Thomas	261	
16. Bulloch	6,006	56. Fayette	652	96. Marion	10	136. Tift	263	
17. Burke	362	57. Floyd	177	97. McDuffie	199	137. Toombs	937	
18. Butts	60	58. Forsyth	972	98. McIntosh	191	138. Towns	38	
19. Calhoun	29	59. Franklin	30	99. Meriwether	77	139. Treutlen	185	
20. Camden	443	60. Fulton	3,162	100. Miller	18	140. Troup	188	
21. Candler	463	61. Gilmer	48	101. Mitchell	93	141. Turner	41	
22. Carroll	163	62. Glascock	24	102. Monroe	243	142. Twiggs	46	
23. Catoosa	97	63. Glynn	1,654	103. Montgomery	224	143. Union	50	
24. Charlton	88	64. Gordon	102	104. Morgan	77	144. Upson	107	
25. Chatham	4,442	65. Grady	97	105. Murray	31	145. Walker	97	
26. Chattahoochee	4	66. Greene	84	106. Muscogee	383	146. Walton	329	
27. Chattooga	16	67. Gwinnett	3,222	107. Newton	301	147. Ware	430	
28. Cherokee	965	68. Habersham	93	108. Oconee	251	148. Warren	41	
29. Clarke	356	69. Hall	548	109. Oglethorpe	51	149. Washington	251	
30. Clay	13	70. Hancock	29	110. Paulding	288	150. Wayne	678	
31. Clayton	540	71. Haralson	30	111. Peach	134	151. Webster	2	
32. Clinch	34	72. Harris	114	112. Pickens	93	152. Wheeler	127	
33. Cobb	3,070	73. Hart	95	113. Pierce	282	153. White	50	
34. Coffee	364	74. Heard	10	114. Pike	55	154. Whitfield	186	
35. Colquitt	217	75. Henry	833	115. Polk	53	155. Wilcox	38	
36. Columbia	1,474	76. Houston	1,278	116. Pulaski	99	156. Wilkes	98	
37. Cook	36	77. Irwin	81	117. Putnam	105	157. Wilkinson	63	
38. Coweta	471	78. Jackson	175	118. Rabun	64	158. Worth	78	
39. Crawford	31	79. Jasper	58	119. Randolph	20	Total - Georgia	59,247	
40. Crisp	174	80. Jeff Davis	236	120. Richmond	1,220	Out of State	15,397	
							Grand Total	74,644

Note. From the Office of Alumni Relations - as of Spring 2013. The top 5 Georgia Counties are highlighted in blue.

Map of Alumni by Georgia County, Spring 2013

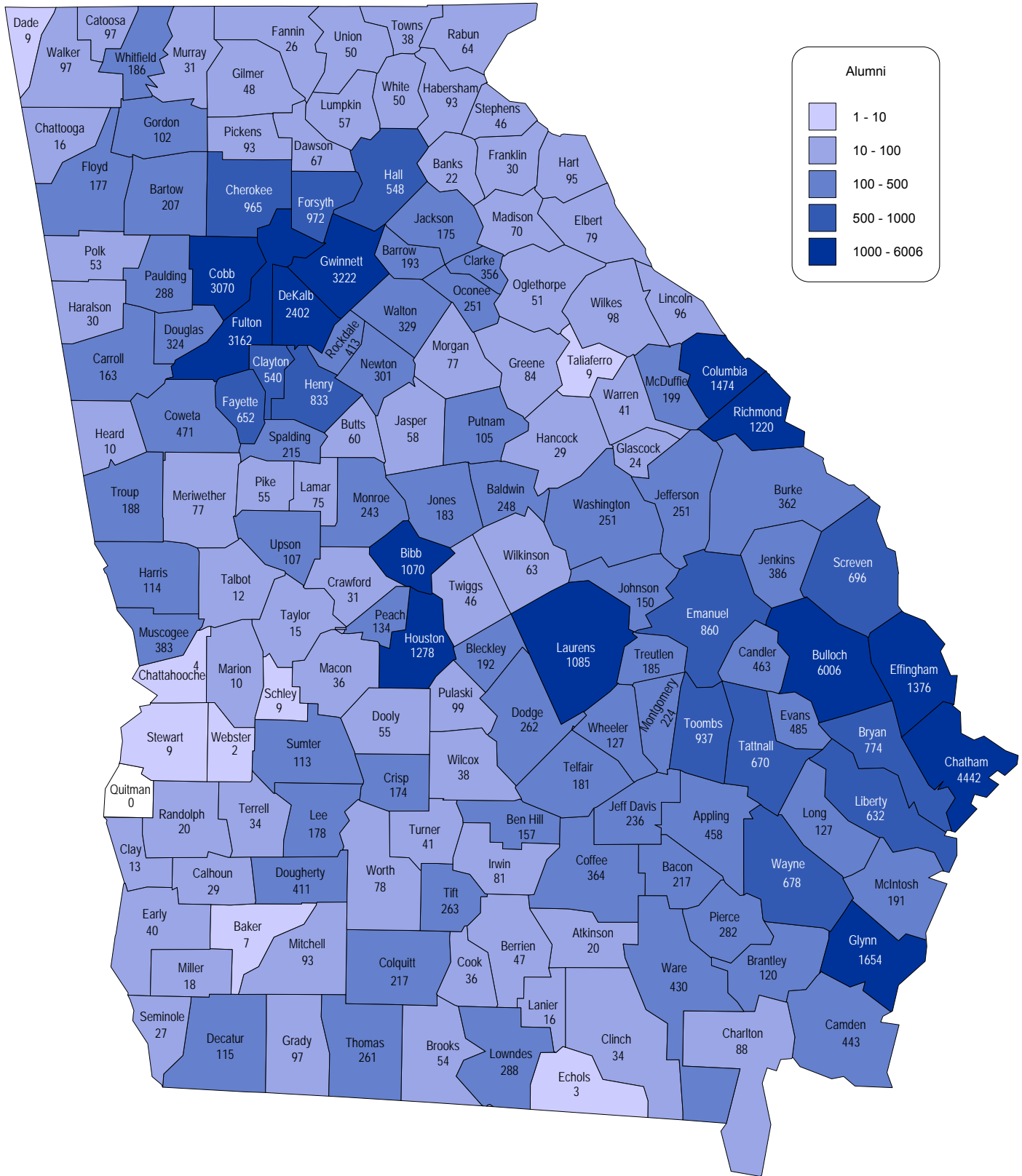

Note: From the Office of Alumni Relations – as of Spring 2013.

Athletics

Colors: Dark Blue & White **Mascot:** Eagles

Affiliation: NCAA Division I; Division I FCS for Football **Conference:** Southern Conference; CCSA for Swimming

NCAA Student Athlete 2006-07 Cohort Graduation Success Rate: 64%

Championships & Accomplishments:

<i>Football:</i>	NCAA Division I FCS National Champions 1985, 1986, 1989, 1990, 1999, 2000 NCAA Division I FCS Playoff Participants 1985–1990, 1993, 1995, 1997-2002, 2004, 2005, 2010-2012 SoCon Champions 1993, 1997, 1998, 1999, 2000, 2001, 2002, 2004, 2011, 2012
<i>Men's Basketball:</i>	NCAA Tournament Participant 1983, 1987, 1992 NIT Participants 1988, 1989, 2006 SoCon South Division Regular Season Champions 2001-02, 2003-04, 2005-06 TAAC Regular Season Champions 1984-85, 1987-88, 1988-89, 1991-92 TAAC Tournament Champions 1983, 1987, 1992
<i>Women's Basketball:</i>	NCAA Tournament Participant 1993, 1994 SoCon Regular Season Champions 1993-94, 1997-98, 2000-01 SoCon Tournament Champions 1993, 1994 NSWAC Regular Season Champions 1986-87, 1987-88, 1989-90 NSWAC Tournament Champions 1987, 1988, 1990 AIAW South Region Champions 1981-82
<i>Baseball:</i>	College World Series Participant 1973, 1990 NCAA Regional Tournament Participant 1973, 1974, 1979, 1980, 1987, 1990, 1996, 2000-2002, 2009, 2011 SoCon Regular Season Champions 1993, 1996, 1997, 2000, 2001 SoCon Tournament Champions 1996, 2000, 2002, 2009, 2011 TAAC Regular Season Champions 1980, 1985, 1986, 1987 TAAC Eastern Division Regular Season Champions 1981, 1984, 1985, 1986, 1987, 1988 TAAC Tournament Champions 1980, 1987
<i>Women's Track</i>	SoCon Outdoor Track Champions 2007
<i>Golf:</i>	NCAA Championship Tournament Participant 1972, 1973, 1975-1977, 1979, 1980, 1988, 2001, 2002, 2005, 2010 NCAA Regional Tournament Participant 1989, 2001-2006, 2009, 2010, 2011, 2013 SoCon Champions 2003, 2006, 2011 TAAC Champions 1982, 1983, 1987, 1991
<i>Men's Soccer:</i>	TAAC Eastern Division Champions 1990
<i>Women's Soccer:</i>	SoCon Champions 2012
<i>Women's Swimming:</i>	Southern States Champions 1988-89, 1989-90, 1990-91, 1991-92, 1992-93, 1993-94, 1994-95, 1995-96
<i>Men's Tennis:</i>	SoCon Champions 1994
<i>Women's Tennis:</i>	SoCon Champions 1995, 1996, 1998 AIAW South Region Champions 1980, 1981, 1982
<i>Softball:</i>	SoCon Regular Season Champions 1996, 2012 SoCon Tournament Champions 1999, 2006, 2012 NCAA Regional Tournament Participant 2006, 2012
<i>Volleyball:</i>	NCAA Regional Tournament Participant 2001, 2003, 2010 SoCon Regular Season Champions 2002, 2003, 2012 SoCon Tournament Champions 2001, 2003, 2010
<i>All Sports:</i>	TAAC All-Sports Trophy 1993, 1985, 1987, 1988, 1989, 1990, 1991

Athletic Teams & Coaches:

Baseball: Rodney Hennon	Basketball (Men's): Mark Byington	Basketball (Women's): Chris Vozab
Cross Country: Marlo Mincey	Football: Jeff Monken	Golf: Larry Mays
Soccer (Men's): Kevin Kennedy	Soccer (Women's): Lindsey Vanderspiegel	Softball: Annie Smith
Swimming: Nate Kellogg	Tennis (Men's): Nick Zieziula	Tennis (Women's): Amy Bonner
Track & Field: Marlo Mincey	Volleyball: Chad Callihan	

Key:

NCAA - National Collegiate Athletic Association

SoCon - Southern Conference

NSWAC - New South Women's Athletic Conference
(merged with the TAAC in 1991)

AIAW - Association Of Intercollegiate Athletics for Women

TAAC - Trans America Athletic Conference

FCS - Football Championship Subdivision

CCSA - Coastal Collegiate Swimming Association

Note: From the Georgia Southern University Office of Athletics – as of Spring 2013

Faculty Profiles

All Faculty, Fall 2012

		Gender		Race					Highest Degree Earned					Tenure				Total			
		M	F	A	B	H	W	AO	U	D	EDS	M	P	O	TEN	NTK	NTT		NOT		
+ADMIN	N:	29	16		2		42			1		43		2			42		3		45
	%:	64%	36%		4%		93%			2%		96%		4%			93%		7%		
PROF	N:	101	48	12	6	1	129	1			143		6			147	1	1		149	
	%:	68%	32%	8%	4%	1%	87%	1%			96%		4%			99%	1%	1%			
ASOP	N:	124	94	24	11	6	177				200		14	4		207	9	2		218	
	%:	57%	43%	11%	5%	3%	81%				92%		6%	2%		95%	4%	1%			
ASTP	N:	112	100	29	16	10	154	2	1		180		30	1	1	27	180	5		212	
	%:	53%	47%	14%	8%	5%	73%	1%	0%		85%		14%	0%	0%	13%	85%	2%			
INST	N:	4	31		5		29		1		2	1	32						35	35	
	%:	11%	89%		14%		83%		3%		6%	3%	91%						100%		
LECT	N:	24	31	3	1	2	49				27	1	27						55	55	
	%:	44%	56%	5%	2%	4%	89%				49%	2%	49%						100%		
TEMP	N:	58	72	19	9	4	96	2			57	1	71							130	
	%:	45%	55%	15%	7%	3%	74%	2%			44%	1%	55%							100%	
PT	N:	43	80	4	9	3	105	1	1		41	14	51	2	15					123	
	%:	35%	65%	3%	7%	2%	85%	1%	1%		33%	11%	41%	2%	12%					100%	
FT REG	N:	365	304	68	39	19	538	4	1		552	2	109	5	1	381	190	98		669	
	%:	55%	45%	10%	6%	3%	80%	1%	0%		83%	0%	16%	1%	0%	57%	28%	15%			
FT TEMP	N:	58	72	19	9	4	96	2			57	1	71		1					130	
	%:	45%	55%	15%	7%	3%	74%	2%			44%	1%	55%		1%					100%	
FT TOT	N:	423	376	87	48	23	634	6	1		609	3	180	5	2	381	190	98	130	799	
	%:	53%	47%	11%	6%	3%	79%	1%	0%		76%	0%	23%	1%	0%	48%	24%	12%	16%		
*RNK TOT	N:	452	392	87	50	23	676	6	2		652	3	182	5	2	423	190	101	130	844	
	%:	54%	46%	10%	6%	3%	80%	1%	0%		77%	0%	22%	1%	0%	50%	23%	12%	15%		

+Refers to administrators who hold faculty rank and spend 50% or more of their time in non-instructional activities:

*Rank total includes full-time faculty administrators, but it excludes part-time faculty.

NOTE: Excludes faculty on leave without pay for academic year 2012-13 (n=3), adjunct faculty and staff given rank in order to teach an occasional class.

Code Key

ADMIN	Administrator	A	Asian	D	Doctorate	TEN	Tenured
PROF	Professor	B	Black	S	Education Specialist	NTK	Not Tenured, on Track
ASOP	Associate Professor	H	Hispanic	M	Masters	NTT	Non Tenured, Not on Track
ASTP	Assistant Professor	W	White	P	Professional	NOT	Not in a Tenure-Type Position
LECT	Lecturer	AO	All other including two or more races	O	Other		
INST	Instructor	U	Unknown				
TEMP	Temporary & Visiting faculty employed on a 1-year contract						
PT	Part-time faculty						

Note. From the Office of the Provost and Vice President for Academic Affairs, April 2013

New Faculty, Fall 2012

		Gender		Race						Highest Degree Earned					Tenure				Total				
		M	F	A	B	H	W	AO	U	D	EDS	M	P	O	TEN	NTK	NTT	NOT					
+ADMIN	N:	3	2			2			2					5					4		1		5
	%:	60%	40%			40%			40%					100%					80%		20%		
PROF	N:	2		1					1					2					2				2
	%:	100%		50%					50%					100%					100%				
ASOP	N:	1	1											2						2			2
	%:	50%	50%						100%					100%						100%			
ASTP	N:	28	16	8	3				31	1				37	6					44			44
	%:	64%	36%	18%	7%				70%	2%	2%			84%	14%					100%			
INST	N:	1	3			1									4						4		4
	%:	25%	75%			25%			75%						100%						100%		
LECT	N:	3	1											2	2						4		4
	%:	75%	25%						100%					50%	50%						100%		
TEMP	N:	18	22	9	4	3			24					21	19								40
	%:	45%	55%	23%	10%	8%			60%					53%	48%								100%
PT	N:	8	14	3	2				17					5	11								22
	%:	36%	64%	14%	9%				77%					23%	50%								100%
FT REG	N:	35	21	9	4				41	1				43	12				2	46	8		56
	%:	63%	38%	16%	7%				73%	2%	2%			77%	21%				4%	82%	14%		
FT TEMP	N:	18	22	9	4	3			24					21	19								40
	%:	45%	55%	23%	10%	8%			60%					53%	48%								100%
FT TOT	N:	53	43	18	8	3			65	1				64	31				2	46	8	40	96
	%:	55%	45%	19%	8%	3%			68%	1%	1%			67%	32%				2%	48%	8%	42%	
*RNK TOT	N:	56	45	18	10	3			67	1				69	31				6	46	9	40	101
	%:	55%	45%	18%	10%	3%			66%	1%	2%			68%	31%				6%	46%	9%	40%	

+Refers to new administrators who hold faculty rank and spend 50% or more of their time in non-instructional activities:

*Rank total includes full-time faculty administrators, but it excludes part-time faculty.

NOTE: Excludes faculty on leave without pay for academic year 2012-13 (n=0), adjunct faculty and staff given rank in order to teach an occasional class.

Code Key

ADMIN	Administrator	A	Asian	D	Doctorate	TEN	Tenured
PROF	Professor	B	Black	S	Education Specialist	NTK	Not Tenured, on Track
ASOP	Associate Professor	H	Hispanic	M	Masters	NTT	Non Tenure, Not on Track
ASTP	Assistant Professor	W	White	P	Professional	NOT	Not in a Tenure-Type Position
LECT	Lecturer	AO	All other including two or more races	O	Other		
INST	Instructor	U	Unknown				
TEMP	Temporary & Visiting faculty employed on a 1-year contract						
PT	Part-time faculty						

Note. From the Office of the Provost and Vice President for Academic Affairs, April 2013

Full-time Faculty, Fall Semester

		Gender		Ethnic Group			Degree				
		M	F	W	B	AO	D	EDS	M	P	O
Fall 2007	N:	392	335	613	50	64	551	5	164	0	7
	%	54	46	84	7	9	76	<1	23		1
Fall 2008	N:	398	359	636	48	73	562	6	177	0	12
	%	53	47	84	6	10	74	1	23		2
Fall 2009	N:	387	359	621	51	74	555	5	173	0	13
	%	52	48	83	7	10	74	1	23		2
Fall 2010	N:	403	356	624	43	92	582	5	170	0	2
	%	53	47	82	6	12	77	1	22		<1
Fall 2011	N:	421	378	651	49	99	606	6	179	7	1
	%	53	47	81	6	12	76	1	22	1	<1
Fall 2012	N:	423	376	634	48	117	609	3	180	5	2
	%	54	46	79	6	15	76	<1	23	1	<1

Full Time Faculty by Gender

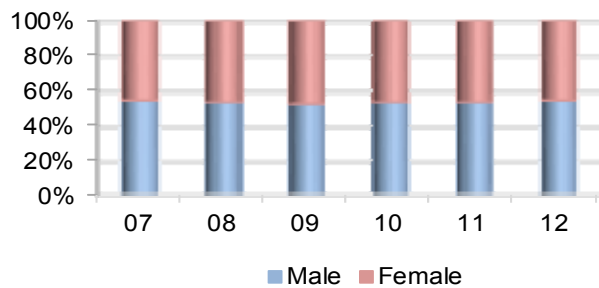

Full Time Faculty by Race

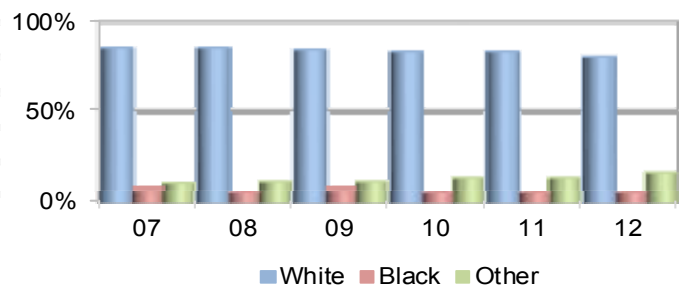

Full Time Faculty by Highest Degree Attained

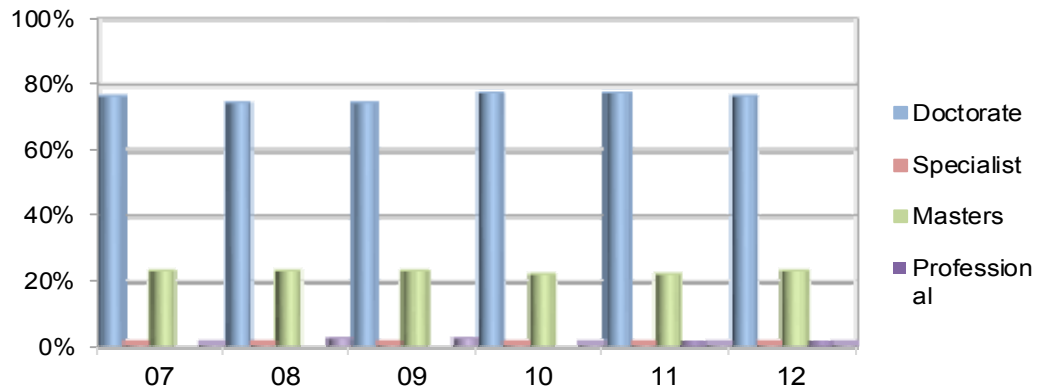

Note. From the Office of the Provost and Vice President for Academic Affairs, April 2013

CODE KEY:

- W-White
- B-Black/African American
- AO-All Other
(includes Asian/Pacific Islander
American Indian/Alaska Native, Hispanic, and unknown)
- D-Doctorate
- S-Educ.Spc.
- M-Masters
- P-Professional
- O-Other

Full-time Instructional Faculty by Age, Rank, and Tenure, Fall 2012

AGE	RANK						TENURE			TOTAL
	PROF	ASOP	ASTP	INST	LECT	TEMP	T	ON	NTT	
20 - 29			10	4	1	15		10	20	30
30 - 39	1	35	103	8	20	62	35	103	91	229
40 - 49	28	74	48	8	12	29	102	47	50	199
50 - 59	65	81	37	10	10	15	159	22	37	218
60 +	55	28	14	5	12	9	85	8	30	123
TOTAL	149	218	212	35	55	130	381	190	228	799
Average Age	57	49	41	46	46	40	53	40	43	46

Note. From the Office of the Provost and Vice President for Academic Affairs, April 2013

Full-time Instructional Faculty by Gender, Rank, and Tenure Status Academic Year 2012—2013

Rank		Male			Female			Male Total	Female Total	Total
		Tenured	On-Track	NTT	Tenured	On-Track	NTT			
Professor	N:	100		1	47	1		101	48	149
	%:	67%		1%	32%	1%		68%	32%	100%
Assoc Prof	N:	115	7	2	92	2		124	94	218
	%:	53%	3%	1%	42%	1%		57%	43%	100%
Asst Professor	N:	14	98		13	82	5	112	100	212
	%:	7%	46%		6%	39%	2%	53%	47%	100%
Instructor	N:			4			31	4	31	35
	%:			11%			89%	11%	89%	100%
Lecturer	N:			24			31	24	31	55
	%:			44%			56%	44%	56%	100%
FT Regular	N:	229	105	31	152	85	67	365	304	669
	%:	34%	16%	5%	23%	13%	10%	55%	45%	100%
FT Temporary	N:			58			72	58	72	130
	%:			45%			55%	45%	55%	100%
Grand Total	N:	229	105	89	152	85	139	423	376	799
	%:	29%	13%	11%	19%	11%	17%	53%	47%	100%

Summary:

- Of the 799 full-time faculty, 423 (52.9%) are male and 376 (47.1%) are female.
- Of the 381 tenured faculty, 229 (60.1%) are male and 152 (39.9%) are female.
- Of the 190 on the tenured track line, 105 (55.3%) are male and 85 (44.7%) are female.
- Of the 228 on the non-tenure track line, 89 (39%) are male and 139 (61%) are female.

As of Fall 2012 all Temporary faculty reported as Not in a Tenure-Type Position

Note. From the Office of the Provost and Vice President for Academic Affairs, April 2013

Full-time Faculty Years of Service by Gender and Rank, Fall 2012

YEARS OF SERVICE	GENDER		RANK						TOTAL
	M	F	PROF	ASOP	ASTP	INST	LECT	TEMP	
0 - 4	175	171	8	14	159	19	39	107	346
5 - 9	93	79	14	94	32	12	7	13	172
10 - 14	47	44	31	43	3	1	4	9	91
15 - 19	42	39	39	33	6	1	1	1	81
20 - 24	51	28	43	24	10	1	1		79
25 - 29	13	13	11	9	2	1	3		26
30+	2	2	3	1					4
TOTAL	423	376	149	218	212	35	55	130	799

Note. From the Office of the Provost and Vice President for Academic Affairs, April 2013. About 43.3% of the faculty have fewer than 5 years of service at Georgia Southern University.

Full-time Faculty Rank by College, Fall 2012

	COBA	COE	CEIT	CHHS	CLASS	CPH	COSM
Professor	28	21	6	9	48	4	31
Assoc. Professor	37	25	19	27	63	7	33
Asst. Professor	31	28	13	22	73	12	26
Instructor	2	13	0	13	1	4	2
Lecturer	9	1	1	1	28	0	14
Temporary ^a	14	4	12	12	41	2	40
Total	121	92	51	84	254	29	146

^aTemporary and visiting faculty employed on a one-year contract.

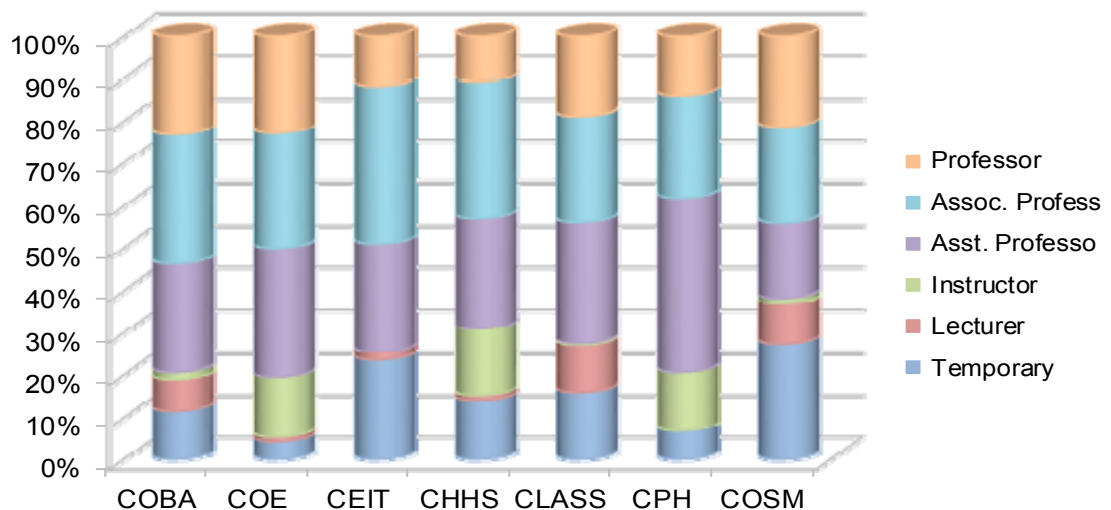

Key: COBA - College of Business Administration, COE - College of Education, CHHS - College of Health & Human Sciences, CIT - College of Information Technology, LIB - Library, CLASS - College of Liberal Arts & Social Sciences, CPH - Jiann-Ping Hsu College of Public Health, COST - College of Science & Technology

Full-time Faculty Rank Distribution by Fall Term

	2007	2008	2009	2010	2011	2012
Professor	144	148	154	162	170	149
Assoc. Professor	175	187	190	185	206	218
Asst. Professor	250	243	229	234	223	212
Instructor	17	23	26	31	33	35
Lecturer	7	13	20	27	49	55
Temporary ^a	134	143	127	120	118	130
Total	727	757	746	759	799	799

^aTemporary and visiting faculty employed on a one-year contract.

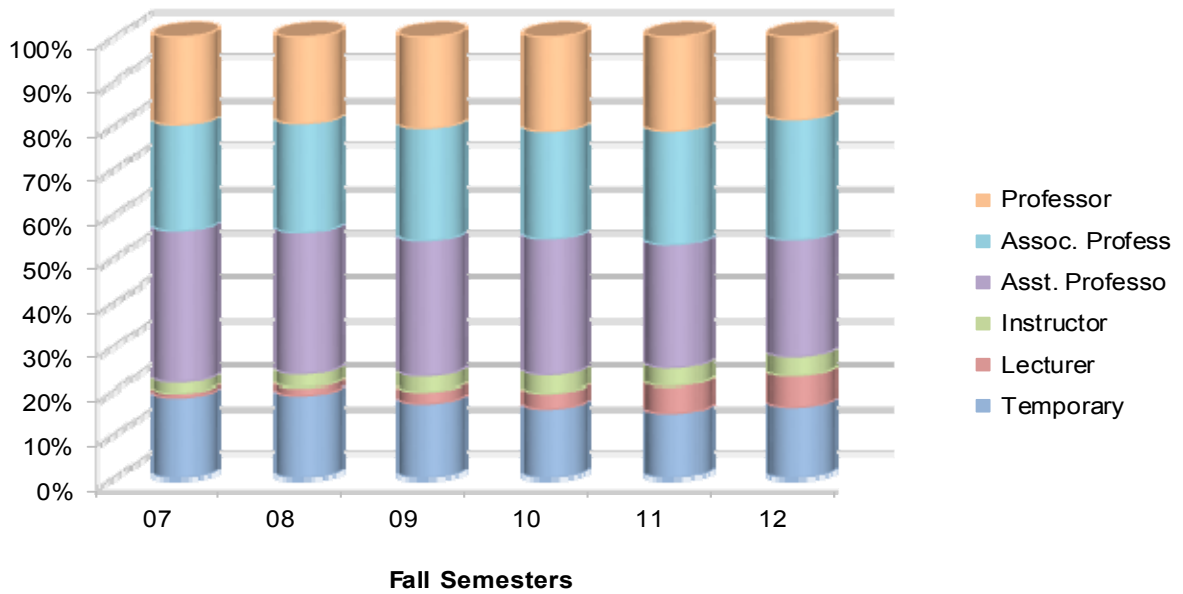

Note. From the Office of the Provost and Vice President for Academic Affairs, April 2013

College of Business Administration Faculty, Fall 2012

		Gender		Race					Highest Degree Earned					Tenure				Total	
		M	F	A	B	H	W	AO	U	D	EDS	M	P	O	TEN	NTK	NTT		NOT
+ADMIN	N:	6	1				7			6	1				6	1			7
	%:	86%	14%				100%			86%	14%				86%	14%			
PROF	N:	20	8	1	1		26			27	1				28				28
	%:	71%	29%	4%	4%		93%			96%	4%				100%				
ASOP	N:	27	10	4			33			35		2			35	2			37
	%:	73%	27%	11%			89%			95%		5%			95%	5%			
ASTP	N:	22	9	11	2	1	16	1		26	3	1	1		4	27			31
	%:	71%	29%	35%	6%	3%	52%	3%		84%	10%	3%	3%		13%	87%			
INST	N:	1	1		1		1			1	1							2	2
	%:	50%	50%		50%		50%			50%	50%							100%	
LECT	N:	8	1				9			3	6					9			9
	%:	89%	11%				100%			33%	67%					100%			
TEMP	N:	6	8	1	2		10	1		3	11								14
	%:	43%	57%	7%	14%		71%	7%		21%	79%								100%
PT	N:	6	2				8			2	4	1	1						8
	%:	75%	25%				100%			25%	50%	13%	13%						100%
FT REG	N:	78	29	16	4	1	85	1		92	11	3	1		67	29	11		107
	%:	73%	27%	15%	4%	1%	79%	1%		86%	10%	3%	1%		63%	27%	10%		
FT TEMP	N:	6	8	1	2		10	1		3	11								14
	%:	43%	57%	7%	14%		71%	7%		21%	79%								100%
FT TOT	N:	84	37	17	6	1	95	2		95	22	3	1		67	29	11	14	121
	%:	69%	31%	14%	5%	1%	79%	2%		79%	18%	2%	1%		55%	24%	9%	12%	
*RNK TOT	N:	90	38	17	6	1	102	2		101	23	3	1		73	29	12	14	128
	%:	70%	30%	13%	5%	1%	80%	2%		79%	18%	2%	1%		57%	23%	9%	11%	

+Refers to administrators who hold faculty rank in COBA and spend 50% or more of their time in non-instructional activities:

*Rank total includes full-time faculty administrators, but it excludes part-time faculty.

NOTE: Excludes faculty on leave without pay for academic year 2012-13 (n=1), adjunct faculty and staff given rank in order to teach an occasional class.

Code Key

ADMIN	Administrator	A	Asian	D	Doctorate	TEN	Tenured
PROF	Professor	B	Black	S	Education Specialist	NTK	Not Tenured, on Track
ASOP	Associate Professor	H	Hispanic	M	Masters	NTT	Non Tenure, Not on Track
ASTP	Assistant Professor	W	White	P	Professional	NOT	Not in a Tenure-Type Position
LECT	Lecturer	AO	All other including two or more races	O	Other		
INST	Instructor	U	Unknown				
TEMP	Temporary & Visiting faculty employed on a 1-year contract						
PT	Part-time faculty						

Note. From the Office of the Provost and Vice President for Academic Affairs, April 2013

College of Education Faculty, Fall 2012

		Gender		Race					Highest Degree Earned					Tenure				Total	
		M	F	A	B	H	W	AO	U	D	EDS	M	P	O	TEN	NTK	NTT		NOT
+ADMIN	N:	2	4		1		5			6					6				6
	%:	33%	67%		17%		83%			100%					100%				6
PROF	N:	13	8	1		1	19			21					21				21
	%:	62%	38%	5%		5%	90%			100%					100%				21
ASOP	N:	7	18	1	4		20			25					25				25
	%:	28%	72%	4%	16%		80%			100%					100%				25
ASTP	N:	10	18		7	2	19			27	1				1	27			28
	%:	36%	64%		25%	7%	68%			96%	4%				4%	96%			28
INST	N:	1	12		1		12			1	1	11						13	13
	%:	8%	92%		8%		92%			8%	8%	85%						100%	13
LECT	N:	1					1			1								1	1
	%:	100%					100%			100%								100%	1
TEMP	N:	1	3				4			2	2								4
	%:	25%	75%				100%			50%	50%								4
PT	N:	7	28	1	4		29		1	15	12	8							35
	%:	20%	80%	3%	11%		83%		3%	43%	34%	23%							35
FT REG	N:	32	56	2	12	3	71			75	1	12			47	27	14		88
	%:	36%	64%	2%	14%	3%	81%			85%	1%	14%			53%	31%	16%		88
FT TEMP	N:	1	3				4			2	2								4
	%:	25%	75%				100%			50%	50%								4
FT TOT	N:	33	59	2	12	3	75			77	1	14			47	27	14	4	92
	%:	36%	64%	2%	13%	3%	82%			84%	1%	15%			51%	29%	15%	4%	92
*RNK TOT	N:	35	63	2	13	3	80			83	1	14			53	27	14	4	98
	%:	36%	64%	2%	13%	3%	82%			85%	1%	14%			54%	28%	14%	4%	98

+Refers to administrators who hold faculty rank in COE and spend 50% or more of their time in non-instructional activities:

*Rank total includes full-time faculty administrators, but it excludes part-time faculty.

NOTE: Excludes faculty on leave without pay for academic year 2012-13 (n=0), adjunct faculty and staff given rank in order to teach an occasional class.

Code Key

ADMIN	Administrator	A	Asian	D	Doctorate	TEN	Tenured
PROF	Professor	B	Black	S	Education Specialist	NTK	Not Tenured, on Track
ASOP	Associate Professor	H	Hispanic	M	Masters	NTT	Non Tenure, Not on Track
ASTP	Assistant Professor	W	White	P	Professional	NOT	Not in a Tenure-Type Position
LECT	Lecturer	AO	All other including two or more races	O	Other		
INST	Instructor	U	Unknown				
TEMP	Temporary & Visiting faculty employed on a 1-year contract						
PT	Part-time faculty						

Note. From the Office of the Provost and Vice President for Academic Affairs, April 2013

College of Engineering and Information Technology, Fall 2012

		Gender		Race					Highest Degree Earned					Tenure				Total	
		M	F	A	B	H	W	AO	U	D	EDS	M	P	O	TEN	NTK	NTT		NOT
+ADMIN	N:	2					2			2					2				2
	%:	100%					100%			100%					100%				
PROF	N:	6		1			5			6					6				6
	%:	100%		17%			83%			100%					100%				
ASOP	N:	15	4	6	1	3	9			19					18	1			19
	%:	79%	21%	32%	5%	16%	47%			100%					95%	5%			
ASTP	N:	12	1	9		2	2			13					1	12			13
	%:	92%	8%	69%		15%	15%			100%					8%	92%			
INST	N:																		
	%:																		
LECT	N:		1				1				1					1			1
	%:		100%				100%				100%					100%			
TEMP	N:	11	1	7	3		2			11	1								12
	%:	92%	8%	58%	25%		17%			92%	8%								100%
PT	N:	4	1				5			2	2		1						5
	%:	80%	20%				100%			40%	40%		20%						100%
FT REG	N:	33	6	16	1	5	17			38	1				25	13	1		39
	%:	85%	15%	41%	3%	13%	44%			97%	3%				64%	33%	3%		
FT TEMP	N:	11	1	7	3		2			11	1								12
	%:	92%	8%	58%	25%		17%			92%	8%								100%
FT TOT	N:	44	7	23	4	5	19			49	2				25	13	1	12	51
	%:	86%	14%	45%	8%	10%	37%			96%	4%				49%	25%	2%	24%	
*RNK TOT	N:	46	7	23	4	5	21			51	2				27	13	1	12	53
	%:	87%	13%	43%	8%	9%	40%			96%	4%				51%	25%	2%	23%	

+Refers to administrators who hold faculty rank in COST and spend 50% or more of their time in non-instructional activities:

*Rank total includes full-time faculty administrators, but it excludes part-time faculty.

NOTE: Excludes faculty on leave without pay for academic year 2012-13 (n=0), adjunct faculty and staff given rank in order to teach an occasional class.

Code Key

ADMIN	Administrator	A	Asian	D	Doctorate	TEN	Tenured
PROF	Professor	B	Black	S	Education Specialist	NTK	Not Tenured, on Track
ASOP	Associate Professor	H	Hispanic	M	Masters	NTT	Non Tenure, Not on Track
ASTP	Assistant Professor	W	White	P	Professional	NOT	Not in a Tenure-Type Position
LECT	Lecturer	AO	All other including two or more races	O	Other		
INST	Instructor	U	Unknown				
TEMP	Temporary & Visiting faculty employed on a 1-year contract						
PT	Part-time faculty						

Note. From the Office of the Provost and Vice President for Academic Affairs, April 2013

College of Health & Human Sciences Faculty, Fall 2012

		Gender		Race				Highest Degree Earned					Tenure				Total			
		M	F	A	B	H	W	AO	U	D	EDS	M	P	O	TEN	NTK		NTT	NOT	
+ADMIN	N:	2	3	1		4		5					5				5			
	%:	40%	60%	20%		80%		100%					100%							
PROF	N:	5	4	1	1	7		9					8	1				9		
	%:	56%	44%	11%	11%	78%		100%					89%	11%						
ASOP	N:	10	17	2	2	23		25					1	1	27			27		
	%:	37%	63%	7%	7%	85%		93%					4%	4%	100%					
ASTP	N:	5	17	1	1	20		18					4	3			18	1	22	
	%:	23%	77%	5%	5%	91%		82%					18%	14%			82%	5%		
INST	N:	1	12	2		10		1	13					13			13	13		
	%:	8%	92%	15%		77%		8%	100%					100%			100%			
LECT	N:	1		1		1		1					1			1	1	1		
	%:	100%		100%		100%		100%					100%			100%	100%	100%		
TEMP	N:	3	9	1		11		5					7	12			12			
	%:	25%	75%	8%		92%		42%					58%	100%			100%			
PT	N:	5	15	1	18		1	3					1	8	20			20		
	%:	25%	75%	5%	90%		5%	15%					5%	40%	100%			100%		
FT REG	N:	21	51	4	6	61		1	52					19	1	38	19	15	72	
	%:	29%	71%	6%	8%	85%		1%	72%					26%	1%	53%	26%	21%		
FT TEMP	N:	3	9	1		11		5					7	12			12			
	%:	25%	75%	8%		92%		42%					58%	100%			100%			
FT TOT	N:	24	60	4	7	72		1	57					26	1	38	19	15	12	84
	%:	29%	71%	5%	8%	86%		1%	68%					31%	1%	45%	23%	18%	14%	
*RNK TOT	N:	26	63	4	8	76		1	62					26	1	43	19	15	12	89
	%:	29%	71%	4%	9%	85%		1%	70%					29%	1%	48%	21%	17%	13%	

+Refers to administrators who hold faculty rank in CHHS and spend 50% or more of their time in non-instructional activities:

*Rank total includes full-time faculty administrators, but it excludes part-time faculty.

NOTE: Excludes faculty on leave without pay for academic year 2012-13 (n=0), adjunct faculty and staff given rank in order to teach an occasional class.

Code Key

ADMIN	Administrator	A	Asian	D	Doctorate	TEN	Tenured
PROF	Professor	B	Black	S	Education Specialist	NTK	Not Tenured, on Track
ASOP	Associate Professor	H	Hispanic	M	Masters	NTT	Non Tenure, Not on Track
ASTP	Assistant Professor	W	White	P	Professional	NOT	Not in a Tenure-Type Position
INST	Instructor	AO	All other including two or more races	O	Other		
TEMP	Temporary & Visiting faculty employed on a 1-year contract	U	Unknown				
PT	Part-time faculty						

Note. From the Office of the Provost and Vice President for Academic Affairs, April 2013

College of Liberal Arts & Social Sciences Faculty, Fall 2012

		Gender		Race					Highest Degree Earned					Tenure				Total	
		M	F	A	B	H	W	AO	U	D	EDS	M	P	O	TEN	NTK	NTT		NOT
+ADMIN	N:	9	4				12		1	12		1			13				13
	%:	69%	31%				92%		8%	92%		8%			100%				
PROF	N:	30	18	1	1		45		1	44		4		48				48	
	%:	63%	38%	2%	2%		94%		2%	92%		8%		100%					
ASOP	N:	33	30	2	2	3	56			56		6	1	63				63	
	%:	52%	48%	3%	3%	5%	89%			89%		10%	2%	100%					
ASTP	N:	40	33	2	2	2	66		1	60		13		13	58	2		73	
	%:	55%	45%	3%	3%	3%	90%		1%	82%		18%		18%	79%	3%			
INST	N:	1			1							1				1		1	
	%:	100%			100%							100%				100%			
LECT	N:	9	19			2	26			11		17		28				28	
	%:	32%	68%			7%	93%			39%		61%		100%					
TEMP	N:	13	28	1	1	3	36			8		32						41	
	%:	32%	68%	2%	2%	7%	88%			20%		78%		2%				100%	
PT	N:	13	27	1	3	3	33			11		23	1	5				40	
	%:	33%	68%	3%	8%	8%	83%			28%		58%	3%	13%				100%	
FT REG	N:	113	100	5	6	7	193	1	1	171		41	1	124	58	31		213	
	%:	53%	47%	2%	3%	3%	91%	0%	0%	80%		19%	0%	58%	27%	15%			
FT TEMP	N:	13	28	1	1	3	36			8		32						41	
	%:	32%	68%	2%	2%	7%	88%			20%		78%		2%				100%	
FT TOT	N:	126	128	6	7	10	229	1	1	179		73	1	124	58	31	41	254	
	%:	50%	50%	2%	3%	4%	90%	0%	0%	70%		29%	0%	49%	23%	12%	16%		
*RNK TOT	N:	135	132	6	7	10	241	1	2	191		74	1	137	58	31	41	267	
	%:	51%	49%	2%	3%	4%	90%	0%	1%	72%		28%	0%	51%	22%	12%	15%		

+Refers to administrators who hold faculty rank in CLASS and spend 50% or more of their time in non-instructional activities:

*Rank total includes full-time faculty administrators, but it excludes part-time faculty.

NOTE: Excludes faculty on leave without pay for academic year 2012-13 (n=0), adjunct faculty and staff given rank in order to teach an occasional class.

Code Key

ADMIN	Administrator	A	Asian	D	Doctorate	TEN	Tenured
PROF	Professor	B	Black	S	Education Specialist	NTK	Not Tenured, on Track
ASOP	Associate Professor	H	Hispanic	M	Masters	NTT	Non Tenure, Not on Track
ASTP	Assistant Professor	W	White	P	Professional	NOT	Not in a Tenure-Type Position
LECT	Lecturer	AO	All other including two or more races	O	Other		
INST	Instructor	U	Unknown				
TEMP	Temporary & Visiting faculty employed on a 1-year contract						
PT	Part-time faculty						

Note. From the Office of the Provost and Vice President for Academic Affairs, April 2013

Jiann-Ping Hsu College of Public Health, Fall 2012

		Gender		Race					Highest Degree Earned					Tenure				Total	
		M	F	A	B	H	W	AO	U	D	EDS	M	P	O	TEN	NTK	NTT		NOT
+ADMIN	N:	1					1			1					1				1
	%:	100%					100%			100%					100%				
PROF	N:	3	1				4			4					3		1		4
	%:	75%	25%				100%			100%					75%		25%		
ASOP	N:	5	2	2			5			6	1				2	4	1		7
	%:	71%	29%	29%			71%			86%	14%				29%	57%	14%		
ASTP	N:	5	7	1	3	1	7			12						12			12
	%:	42%	58%	8%	25%	8%	58%			100%						100%			
INST	N:		4				4				4						4		4
	%:		100%				100%				100%						100%		
LECT	N:																		0
	%:																		
TEMP	N:	2					2			1	1								2
	%:	100%					100%			50%	50%								100%
PT	N:	3	3	1	1		4			3	3								6
	%:	50%	50%	17%	17%		67%			50%	50%								100%
FT REG	N:	13	14	3	3	1	20			22	5	0			5	16	6		27
	%:	48%	52%	11%	11%	4%	74%			81%	19%	0%			19%	59%	22%		
FT TEMP	N:	2					2			1	1								2
	%:	100%					100%			50%	50%								100%
FT TOT	N:	15	14	3	3	1	22			23	6	0			5	16	6	2	29
	%:	52%	48%	10%	10%	3%	76%			79%	21%	0%			17%	55%	21%	7%	
*RNK TOT	N:	16	14	3	3	1	23			24	6	0			6	16	6	2	30
	%:	53%	47%	10%	10%	3%	77%			80%	20%	0%			20%	53%	20%	7%	

+Refers to administrators who hold faculty rank in COPH and spend 50% or more of their time in non-instructional activities:

*Rank total includes full-time faculty administrators, but it excludes part-time faculty.

NOTE: Excludes faculty on leave without pay for academic year 2012-13 (n=1), adjunct faculty and staff given rank in order to teach an occasional class.

Code Key

ADMIN	Administrator	A	Asian	D	Doctorate	TEN	Tenured
PROF	Professor	B	Black	S	Education Specialist	NTK	Not Tenured, on Track
ASOP	Associate Professor	H	Hispanic	M	Masters	NTT	Non Tenure, Not on Track
ASTP	Assistant Professor	W	White	P	Professional	NOT	Not in a Tenure-Type Position
LECT	Lecturer	AO	All other including two or more races	O	Other		
INST	Instructor	U	Unknown				
TEMP	Temporary & Visiting faculty employed on a 1-year contract						
PT	Part-time faculty						

Note. From the Office of the Provost and Vice President for Academic Affairs, April 2013

College of Science & Mathematics Faculty, Fall 2012

		Gender		Race					Highest Degree Earned					Tenure				Total		
		M	F	A	B	H	W	AO	U	D	EDS	M	P	O	TEN	NTK	NTT		NOT	
+ADMIN	N:	6	2	8					8					6		2		8		
	%:	75%	25%	100%					100%					75%		25%				
PROF	N:	23	8	7	2	22			31					31				31		
	%:	74%	26%	23%	6%	71%			100%					100%						
ASOP	N:	24	9	6	1	26			32		1			31		2		33		
	%:	73%	27%	18%	3%	79%			97%		3%			94%		6%				
ASTP	N:	16	10	5	1	2	17	1	24		2			2		2		26		
	%:	62%	38%	19%	4%	8%	65%	4%	92%		8%			8%		85%		8%		
INST	N:	2		2					2					2				2		
	%:	100%		100%					100%					100%						
LECT	N:	5	9	3	1	10			12		1	1		14				14		
	%:	36%	64%	21%	7%	71%			86%		7%	7%		100%						
TEMP	N:	20	20	10	2	1	27		24		1	15		40				40		
	%:	50%	50%	25%	5%	3%	68%		60%		3%	38%		100%						
PT	N:	2	2	4					2		1	1		4				4		
	%:	50%	50%	100%					50%		25%	25%		100%						
FT REG	N:	68	38	21	5	2	77	1	99		1	6		64		24		18	106	
	%:	64%	36%	20%	5%	2%	73%	1%	93%		1%	6%		60%		23%		17%		
FT TEMP	N:	20	20	10	2	1	27		24		1	15		40				40		
	%:	50%	50%	25%	5%	3%	68%		60%		3%	38%		100%						
FT TOT	N:	88	58	31	7	3	104	1	123		2		21		64		24		18	146
	%:	60%	40%	21%	5%	2%	71%	1%	84%		1%	14%		44%		16%		12%	27%	
*RNK TOT	N:	94	60	31	7	3	112	1	131		2		21		70		24		20	154
	%:	61%	39%	20%	5%	2%	73%	1%	85%		1%	14%		45%		16%		13%	26%	

+Refers to administrators who hold faculty rank in COST and spend 50% or more of their time in non-instructional activities:

*Rank total includes full-time faculty administrators, but it excludes part-time faculty.

NOTE: Excludes faculty on leave without pay for academic year 2012-13 (n=1), adjunct faculty and staff given rank in order to teach an occasional class.

Code Key

ADMIN	Administrator	A	Asian	D	Doctorate	TEN	Tenured
PROF	Professor	B	Black	S	Education Specialist	NTK	Not Tenured, on Track
ASOP	Associate Professor	H	Hispanic	M	Masters	NTT	Non Tenure, Not on Track
ASTP	Assistant Professor	W	White	P	Professional	NOT	Not in a Tenure-Type Position
LECT	Lecturer	AO	All other including two or more races	O	Other		
INST	Instructor	U	Unknown				
TEMP	Temporary & Visiting faculty employed on a 1-year contract						
PT	Part-time faculty						

Note. From the Office of the Provost and Vice President for Academic Affairs, April 2013

Library Faculty, Fall 2012

		Gender		Race					Highest Degree Earned					Tenure				Total	
		M	F	A	B	H	W	AO	U	D	EDS	M	P	O	TEN	NTK	NTT		NOT
+ADMIN	N:	1	1				2			2				2					2
	%:	50%	50%				100%			100%				100%					100%
PROF	N:	1	1		1		1			1	1			2					2
	%:	50%	50%		50%		50%			50%	50%			100%					100%
ASOP	N:	2	4	1	1		4			1	5			6					6
	%:	33%	67%	17%	17%		67%			17%	83%			100%					100%
ASTP	N:	2	5				7				7			3	4				7
	%:	29%	71%				100%			100%				43%	57%				100%
INST	N:																		0
	%:																		0
LECT	N:	1					1				1				1				1
	%:	100%					100%			100%					100%				100%
TEMP	N:																		0
	%:																		0
PT	N:																		0
	%:																		0
FT REG	N:	6	10	1	2		13			2	14			11	4	1			16
	%:	38%	63%	6%	13%		81%			13%	88%			69%	25%	6%			100%
FT TEMP	N:																		0
	%:																		0
FT TOT	N:	6	10	1	2		13			2	14			11	4	1			16
	%:	38%	63%	6%	13%		81%			13%	88%			69%	25%	6%			100%
*RNK TOT	N:	7	11	1	2		15			4	14			13	4	1			18
	%:	39%	61%	6%	11%		83%			22%	78%			72%	22%	6%			100%

+Refers to administrators who hold faculty rank in the Library and spend 50% or more of their time in non-instructional activities:

*Rank total includes full-time faculty administrators, but it excludes part-time faculty.

NOTE: Excludes faculty on leave without pay for academic year 2012-13 (n=0), adjunct faculty and staff given rank in order to teach an occasional class.

Code Key

ADMIN	Administrator	A	Asian	D	Doctorate	TEN	Tenured
PROF	Professor	B	Black	S	Education Specialist	NTK	Not Tenured, on Track
ASOP	Associate Professor	H	Hispanic	M	Masters	NTT	Non Tenure, Not on Track
ASTP	Assistant Professor	W	White	P	Professional	NOT	Not in a Tenure-Type Position
LECT	Lecturer	AO	All other including two or more races	O	Other		
INST	Instructor	U	Unknown				
TEMP	Temporary & Visiting faculty employed on a 1-year contract						
PT	Part-time faculty						

Note. From the Office of the Provost and Vice President for Academic Affairs, April 2013

Academic Affairs Faculty, Fall 2012

		Gender		Race					Highest Degree Earned					Tenure				Total	
		M	F	A	B	H	W	AO	U	D	EDS	M	P	O	TEN	NTK	NTT		NOT
+ADMIN	N:		1				1			1					1				1
	%:		100%				100%			100%					100%				
PROF	N:																		0
	%:																		
ASOP	N:	1					1			1							1		1
	%:	100%					100%			100%							100%		
ASTP	N:																		0
	%:																		
INST	N:																		0
	%:																		
LECT	N:																		0
	%:																		
TEMP	N:	2	3				4	1		3	2								5
	%:	40%	60%				80%	20%		60%	40%								100%
PT	N:	3	2		1		4			3	2								5
	%:	60%	40%		20%		80%			60%	40%								100%
FT REG	N:	1					1			1							1		1
	%:	100%					100%			100%							100%		
FT TEMP	N:	2	3	0			4	1		3	2								5
	%:	40%	60%	0%			80%	20%		60%	40%								100%
FT TOT	N:	3	3	0	0		5	1		4	2							1	5
	%:	50%	50%	0%	0%		83%	17%		67%	33%							17%	83%
*RNK TOT	N:	3	4	0	0		6	1		5	2				1			1	5
	%:	43%	57%	0%	0%		86%	14%		71%	29%				14%			14%	71%

+Refers to administrators who hold faculty rank in VPAA and spend 50% or more of their time in non-instructional activities:

*Rank total includes full-time faculty administrators, but it excludes part-time faculty.

NOTE: Excludes faculty on leave without pay for academic year 2012-13 (n=0), adjunct faculty and staff given rank in order to teach an occasional class.

Code Key

ADMIN	Administrator	A	Asian	D	Doctorate	TEN	Tenured
PROF	Professor	B	Black	S	Education Specialist	NTK	Not Tenured, on Track
ASOP	Associate Professor	H	Hispanic	M	Masters	NTT	Non Tenure, Not on Track
ASTP	Assistant Professor	W	White	P	Professional	NOT	Not in a Tenure-Type Position
LECT	Lecturer	AO	All other including two or more races	O	Other		
INST	Instructor	U	Unknown				
TEMP	Temporary & Visiting faculty employed on a 1-year contract						
PT	Part-time faculty						

Note. From the Office of the Provost and Vice President for Academic Affairs, April 2013

Full-time Faculty Tenure Profile by College & Department, Fall 2012

	REGULAR				
COLLEGE OF BUSINESS ADMINISTRATION	TENURED	NTK	NOT	NTT	TOTAL
SCHOOL OF ACCOUNTING	14	5	4	2	25
CONSTRUCTION MANAGEMENT		7	1	1	9
FINANCE & ECONOMICS	18	3	5	2	28
INFORMATION SYSTEMS	9	1	1	3	14
MANAGEMENT	17	6	2	1	26
MARKETING & LOGISTICS	9	7	1	2	19
BUSINESS ADMINISTRATION TOTAL	67	29	14	11	121
COLLEGE OF EDUCATION					
CURRICULUM, FOUNDATIONS & RESEARCH	17	6	1	3	27
LEADERSHIP, TECHNOLOGY & HUMAN DEVELOPMENT	11	14	1	1	27
TEACHING & LEARNING	19	7	2	10	38
EDUCATION TOTAL	47	27	4	14	92
COLLEGE OF HEALTH & HUMAN SCIENCES					
HEALTH & KINESIOLOGY	16	7	8	6	37
HUMAN ECOLOGY	15	5	2		22
NURSING	7	7	2	9	25
HEALTH & HUMAN SCIENCES TOTAL	38	19	12	15	84
COLLEGE OF LIBERAL ARTS & SOCIAL SCIENCES					
ART	10	7	1	1	19
COMMUNICATION ARTS	9	9	3	4	25
CRIMINAL JUSTICE	3	4	3		10
FOREIGN LANGUAGES	11	2	4	8	25
HISTORY	17	6	3	2	28
LITERATURE & PHILOSOPHY	18	4		1	23
MUSIC	14	5	1	2	22
POLITICAL SCIENCE	10	6	1	1	18
PSYCHOLOGY	9	6	2	1	18
SOCIOLOGY & ANTHROPOLOGY	9	5	2	1	17
WRITING & LINGUISTICS	14	4	21	10	49
LIBERAL ARTS & SOCIAL SCIENCES TOTAL	124	58	41	31	254
COLLEGE OF SCIENCE & MATHEMATICS					
BIOLOGY	22	6	7	3	38
CHEMISTRY	7	8	7	3	25
GEOLOGY & GEOGRAPHY	7	4	5		16
MATHEMATICAL SCIENCES	20	5	16	11	52
PHYSICS	8	1	5	1	15
SCIENCE & MATHEMATICS TOTAL	64	24	40	18	146
COLLEGE OF ENGINEERING & INFORMATION TECHNOLOGY					
CIVIL ENGINEERING	4	1	1		6
COMPUTER SCIENCES	7	1	2		10
ELECTRICAL ENGINEERING	3	4	3		10
INFORMATION TECHNOLOGY	5	1	1	1	8
MECHANICAL ENGINEERING	6	6	5		17
ENGINEERING & INFORMATION TECHNOLOGY TOTAL	25	13	12	1	51
COLLEGE OF PUBLIC HEALTH					
LIBRARY	11	4		1	16
ACADEMIC SERVICES			5	1	6
UNIVERSITY TOTAL	381	190	130	98	799

*Temp faculty reported under NOT

Key: TEN - Tenured, NTK - Not Tenured, on Track, NOT - Not in a Tenure-Type Position, NTT - Non Tenure, Not on Track

Note. From the Office of the Provost and Vice President for Academic Affairs, April 2013. Excludes administrators who hold faculty rank and faculty who are on leave.

Graduate Faculty by Rank & Gender, Fall 2012

	PROF	ASOP	ASTP	INST	LECT	Part-Time	TEMP	Adjunct	Total
Member Graduate Faculty									
Male	93	111	69		3	6		6	288
Female	48	84	53		2	5	2	3	197
Total	141	195	122	0	5	11	2	9	485
Affiliate Graduate Faculty									
Male	2	2	1		3	4	8	14	34
Female		2	8	12	2	8	2	11	45
Total	2	4	9	12	5	12	10	25	79
Grand Total	143	199	131	12	10	23	12	34	564

Note. From the Office of the Provost and Vice President for Academic Affairs, April 2013. Excludes faculty whose duties are administrative.

Average Salary by Rank & College, Fiscal Year 2013

	CLASS	COBA	COE	COSM	CHHS	CEIT	COPH	Overall
PROF	69,836	108,708	73,386	70,603	79,525	100,420	120,946	80,807
N:	48	27	20	30	8	6	3	142
ASOP	58,770	90,090	57,471	57,127	64,019	80,033	83,552	67,114
N:	62	37	25	31	26	18	4	203
ASTP	54,213	91,888	55,270	55,287	60,295	72,005	71,133	62,918
N:	73	31	28	26	22	12	12	204
INST			44,081	44,268	57,933		*	50,285
N:			12	2	12		1	27
LECT	39,607	59,857	*	44,073	*	*		44,212
N:	28	7	1	14	1	1		52
Overall	57,168	93,490	58,500	58,564	63,426	79,924	79,782	66,227
N:	211	102	86	103	69	37	20	628

Note. From the Office of the Provost and Vice President for Academic Affairs, April 2013. The FY2012 analysis, in compliance with Board of Regents' guidelines, examines the salaries of all regular full-time teaching faculty who are on a nine-month, state-appropriated contract and who do not have department chair or endowed chair responsibilities. Interim chairs are included in the computation because their base salaries do not change as a result of their temporary chair responsibilities. Temporary faculty are not included.

Faculty Research Awards, Fiscal Year 2013

Grants	Title	Dept	Funded
Ngai, Sze-Man	Partial Differential Equations on Fractals	Mathematical Science	\$4,724
Li, Xiezhang	Convergence of Block Reweighted-Greedy/ Minimization Reconstruction Algorithm in Computed Tomography	Mathematical Science	8,400
Magnant, Colton	Applications of Property Colored Graphs	Mathematical Science	5,642
Iacob, Alina	Topics in Gorenstein Homological Algebra	Mathematical Science	3,509
Pung, Oscar	The Parasite or the Protocol? (In vitro fertilization and reproduction of the trematode <i>gynnaecotyla adunca</i> in a culture system)	Biology	5,072
Lewis, Johanne	The Role of Oxidative Stress in the Aging and Survivorship of the Nucleated Red Blood Cells in Teleost Fish	Biology	9,987
Wu, Tiehang	Molecular Profiling Linkage of Microbial Metazoan Communities to Incidence of Soil Plants	Biology	10,000
Shankar, Padmini	The Effect of Omega-3 Supplementation, Diet and Exercise on Obesity and Cardiovascular Disease	Health and Kinesiology	10,000
Alfonso, Moya	Chronic Alcoholism and Overweight/Obesity; Piloting an Adaptation of the Chronic Disease Self-Management Program	JPHCOPH	6,706
Markossian, Talar	Association between Public Health Spending and County-Level Hospitalization and Emergency Department Visits for Ambulatory Care Sensitive Conditions	JPHCOPH	6,352
Total Awards			\$70,393

2012-2013 Excellence In Research and Scholarship Award Winners:

Dr. Lorenza Beati Professor, Biology
 Dr. Marc Moulton Associate Professor, Art (Sculpture)

Note. From the Office of Research Services and Sponsored Programs. Awards are effective at the beginning of the fiscal year.

Faculty Awards for Excellence

The Awards for Excellence Program was created to recognize and reward faculty for exceptional achievements and to provide continuing opportunities for faculty development. Recipients must be nominated by their colleagues or students and are selected through a peer review process.

The Award for Excellence in Contributions to Instruction is not an award for the best teacher or the most popular teacher, but an effort to honor contributions to the teaching-learning process at the institutional level. The recipient must demonstrate excellence in the classroom and beyond by making contributions to the discipline and to the overall institutional mission.

The Award for Excellence in Research/Creative Scholarly Activity seeks to recognize persons who excel in their research efforts in addition to fulfilling regular full-time teaching responsibilities.

The Award for Excellence in Service is designed to recognize and reward faculty who use their academic disciplines to provide non-compensated assistance to the community and region as well as in the academic arena.

Each recipient receives a summer contract to continue instructional, research, or service activities and to develop a mechanism for sharing expertise with faculty, staff, and students.

<u>Excellence in Service</u>	<u>Excellence in Instruction</u>	<u>Excellence in Research</u>
2012—2013		
Dr. Simone Charles Public Health	Dr. Delena Gatch Physics	Dr. Lorenza Beati Biology
Dr. Pat Humphrey Mathematical Sciences	Dr. Mark Hanna Finance & Economics	Mr. Marc Moulton Art
2011—2012		
Dr. Goran Lesaja Mathematical Sciences	Dr. Christine Draper Teaching and Learning	Dr. Lance McBrayer Biology
Dr. Michael Moore Curriculum, Foundations, & Reading	Dr. Trent Maurer Hospitality, Tourism, and Family & Consumer Sciences	Dr. Wen-Ran Zhang Computer Science
2010—2011		
Dr. Jerri Kropp Associate Professor, Hospitality, Tourism, and Family & Consumer Sciences	Dr. Christine Ludowise Professor of Political Science	Dr. Christopher Cutler Associate Professor of Biology
Dr. Nirmal Das Associate Professor, Construction Management and Civil Engineering	Dr. Michael Reksulak Associate Professor of Mathematics School of Economic Development	Dr. Samuel Todd Associate Professor, Hospitality, Tourism, and Family & Consumer Sciences
2009—2010		
Dr. Brian Vlcek Professor, Mechanical & Electrical	Dr. Michelle Cawthorn Assistant Professor of Biology	Dr. Richard Pacelle Professor of Political Science
Dr. Lorne Wolfe Professor of Biology	Dr. Goran Lesaja Associate Professor of Mathematics	Dr. Junan Shen Assistant Professor, Construction Management and Civil Engineering Technology
2008—2009		
Dr. Susie Lanier Assistant Professor of Mathematics	Dr. Godfrey Gibbison Director, School of Economic	Dr. Lance Durden Associate Professor of Biology
Dr. Lissa Leege Associate Professor of Biology	Dr. Sharon Taylor Professor of Mathematics	Dr. Karl Peace Professor of Public Health

Note. From the Office of the Provost and Vice President for Academic Affairs

Full-time University Employees by Classification, Fall 2012

Classification	All					Total
	Female	Male	Black	White	Other	
Archivists, Curators, and Museum Technicians	1	0	0	1	0	1
Business and Financial Operations	56	11	12	54	1	67
Community Service, Legal, Arts, and Media	33	45	11	62	5	78
Computer, Engineering, and Science	39	82	10	103	8	121
Healthcare Practitioners and Technical	27	7	15	19	0	34
Librarians	14	8	3	18	1	22
Management	104	121	21	198	6	225
Natural Resources, Construction, and Maintenance	14	102	20	94	2	116
Office and Administrative Support	331	42	102	261	10	373
Other Teaching and Instructional Support	88	26	21	87	6	114
Postsecondary Teachers - Instruction	357	403	40	592	128	760
Postsecondary Teachers - Public Service	5		0	5	0	5
Postsecondary Teachers - Research	3	11	0	10	4	14
Sales and Related Occupations	14	17	10	20	1	31
Service Occupations	157	185	211	124	7	342
Total n:	1,243	1,060	476	1,648	179	2,303
%:	46%	54%	20.7%	71.6%	7.8%	

Note. From the Office of the Vice President For Business & Finance IT. IPEDS Classifications have changed effective in 2012 Reporting Season. All numbers are used from the IPEDS Report created for processing IPEDS. This page was updated in November 2013 to exclude part-time.

Staff Awards of Excellence

The Staff Awards of Excellence program recognizes and rewards employees for outstanding job performance. Effective 1994, the Awards of Excellence are awarded to eight staff members.

2012—2013 Award of Merit Winners		2011—2012 Award of Merit Winners	
Catherine Holmes	Custodial Services	Debra Alexander	Research Services & Sponsored Programs
Cynthia Lonon	Financial Aid	Karen Collins	Admissions
Eileen Smith	Sociology & Anthropology	Brandon Cox	Athletics
Gale Barnard	Physical Plant Paint Shop	David Matthews	Counseling Center
Ian Christie	Athletics	Donna Orme	Information Systems
Mary Egger	COE-CATES	Daisy Singletary	Physical Plant
Michael Bocian	Housing	John Tucker	IT Services - CATS
Nikki Collins	Mathematical Sciences	Randy Walker	Physical Plant
2010—2011 Award of Merit Winners		2009—2010 Award of Merit Winners	
Lisa Akers	College of Education	Kevin Chambers	Office of Admissions
Alden Byrd	Physical Plant	Robert Deal	College of Science & Tech.
Patricia Byrd	Writing & Linguistics	Johnny Eason	Housing-Custodial Services
Antonio Frison	Physical Plant	Carol Fox	Mech. & Elect. Engineering Tech.
Caroline James	Registrar's Office	Sidney Reynolds	Procurement & Contract Svcs.
William Johnson	Equipment Transport Services	Tammy Smith	Physical Plant/Structural
Gloria Joiner	Print Shop	Teresa Smith	Office of the Registrar
Lisa Williams	College of Business Administration	Ada Louise Williams	Physical Plant/Custodial
Lisa Akers	College of Education	Kevin Chambers	Office of Admissions

Note. From the Staff Council.

University Finance

Education and General Expenditures (E&G) by Fiscal Year (FY)

Fiscal Year	Expenditures	% Change
2008	\$177,749,302	9.4
2009	184,834,096	4.0
2010	207,115,241	12.1
2011	229,803,451	11.0
2012	229,763,969	-0.02
2013	248,699,258	8.2

6 year change : \$ 70,949,956
 6 year % change : 39.9%

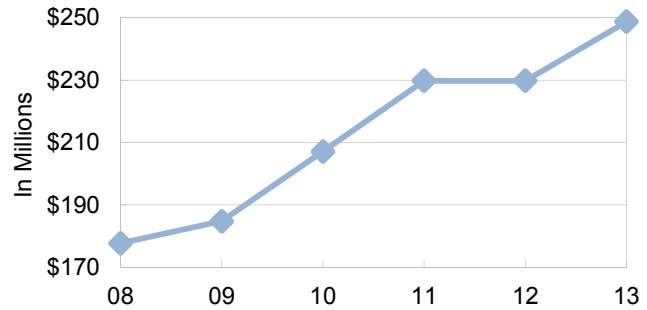

E&G Expenditures by Function and Object, FY 2013

	Personal Services	Travel	Operating Expenses	Equipment	Total Budget	% Total
Instruction	\$84,556,741	\$1,182,928	\$11,142,391	\$1,078,270	\$97,960,330	39.4
Research	7,833,760	299,492	6,550,947	3,323,975	18,008,174	7.2
Public Service	1,087,011	92,113	629,710	29,589	1,838,423	0.7
Academic Support	15,767,062	483,718	4,622,964	2,611,079	23,484,823	9.4
Student Services	12,372,637	307,721	2,169,828	199,287	15,049,473	6.1
Institutional Support	20,050,825	219,350	6,242,783	235,157	26,748,115	10.8
Plant Op & Maintenance	13,761,081	31,396	16,251,500	4,278,211	34,322,188	13.8
Scholarships/Fellowships	0	0	31,287,732	0	31,287,732	12.6
Total	\$155,429,117	\$2,616,718	\$78,897,855	\$11,755,568	\$248,699,258	100.0

Percentage of Total Expenditures by Function FY 2013

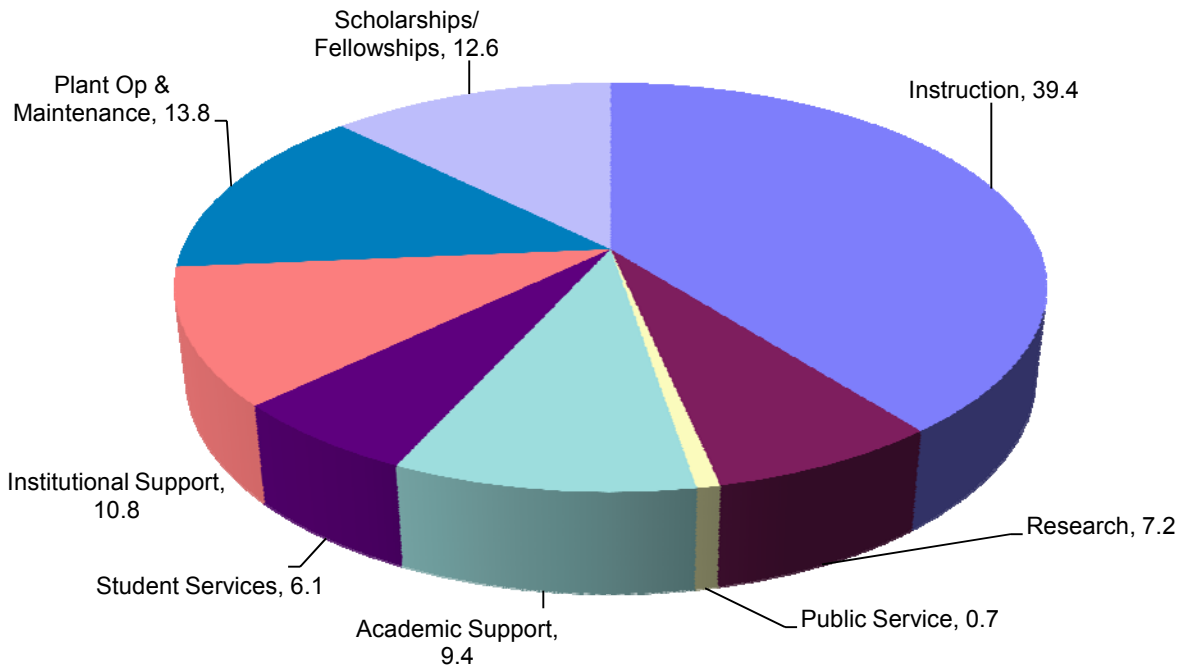

Note. Personal Service cost increases primarily reflect higher employee health benefit costs and added positions in the area of instruction and research. The acquisition of Herty Advanced Material Center increased personal services and all other cost.

E&G Expenditures by Object, FY 2008—2013

Fiscal Year	Personal Services	% Change	Travel	% Change	Operating Expense	% Change	Equipment	% Change
2008	\$120,608,113	9.0	\$2,339,622	12.8	\$48,911,764	9.9	\$5,889,804	11.1
2009	128,192,590	6.3	1,866,446	-20.2	48,356,668	-1.1	5,537,510	-6.0
2010	130,080,556	1.5	1,829,112	-2.0	67,312,613	39.2	7,892,960	42.5
2011	139,349,037	7.1	1,969,017	7.6	82,038,290	21.9	6,447,107	-18.3
2012	143,313,786	2.8	2,110,834	7.2	76,631,461	-6.6	7,707,889	19.6
2013	155,429,117	8.5	2,616,718	24.0	78,897,855	3.0	11,755,568	52.5

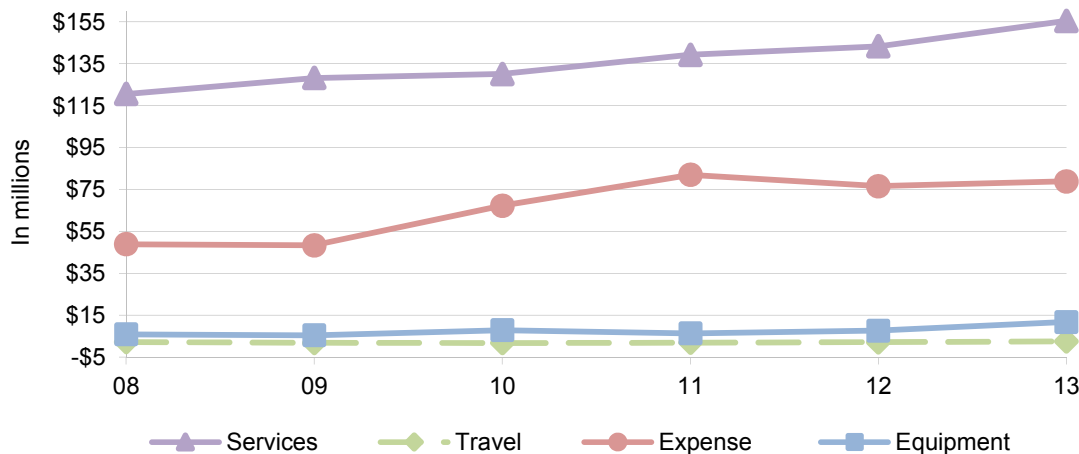

E&G Expenditures by Function, FY 2011—2013

Function	FY 2011	% of Total	FY 2012	% of Total	FY 2013	% of Total
Instruction by College						
Business Administration	\$14,294,089	6.2%	\$13,403,584	5.8%	\$17,051,659	6.9%
Education	9,955,923	4.3	10,061,502	4.4	10,165,479	4.1
Health & Human Sciences	10,075,775	4.4	10,243,852	4.5	11,110,308	4.5
Engineering & Information Technology	4,735,005	2.1	4,663,314	2.0	7,049,228	2.8
Liberal Arts & Social Sciences	22,296,673	9.7	23,662,450	10.3	23,794,417	9.6
Public Health	3,407,909	1.5	2,902,812	1.3	2,838,897	1.1
Science & Mathematics	19,045,745	8.3	19,904,031	8.7	15,225,554	6.1
Academic Affairs & Others	10,936,640	4.8	11,692,417	5.1	10,724,788	4.3
Total Instruction	\$94,747,759	41.2%	\$96,533,963	42.0%	\$97,960,330	39.4%
Research	3,574,995	1.6	5,438,242	2.4	18,008,174	7.2
Public Service	2,224,670	1.0	1,801,227	0.8	1,838,423	0.7
Academic Support	20,116,323	8.8	20,745,641	9.0	23,484,823	9.4
Student Services	13,645,774	5.9	14,106,329	6.1	15,049,473	6.1
Institutional Support	25,337,631	11.0	24,093,321	10.5	26,748,115	10.8
Plant Operations & Maintenance	34,486,946	15.0	35,296,028	15.4	34,322,188	13.8
Scholarships & Fellowships	35,669,352	15.5	31,749,218	13.8	31,287,732	12.6
Total E & G Expenditures	\$229,803,451		\$229,763,969		\$248,699,258	

Note. FY13: Distribution of expenditures by college and function are consistent with FY2012 expenditures. Largest change is in Research due to acquisition of the Herty Advanced Material Development Center. **FY12:** The 2012 distribution of expenditures by college and function are consistent with 2011. 2011 variances reflect higher personal service costs despite lack of salary merit increases. Personal Service cost increases primarily reflect increases in employee health benefit costs.

E&G Revenue by Source, FY 2008-2013

	FY 2008	FY 2009	FY 2010	FY 2011	FY 2012	FY 2013
Tuition and Fees	\$60,282,437	\$70,589,111	\$91,775,861	\$107,478,299	\$111,973,567	\$116,953,181
State Appropriations	92,485,024	87,533,949	69,555,517	76,676,117	72,870,222	76,205,063
Grants and Contracts	21,085,131	23,154,179	36,351,789	41,568,778	37,247,242	46,547,754
Endowment, E&G only	160,840	121,622	61,070	292,761	60,912	39,360
Sales and Service	2,407,575	2,518,079	2,849,728	3,130,742	3,352,178	3,751,270
Other Sources	3,642,734	11,856,987	22,710,889	2,938,102	2,886,274	3,949,275
Total Revenue	\$180,063,741	\$195,773,927	\$223,304,854	\$232,084,799	\$228,390,395	\$247,445,903

Fiscal Year	Revenue	% Change
2007	\$180,063,741	9.5
2008	195,773,927	8.7
2009	223,304,854	14.1
2010	232,084,799	3.9
2011	228,390,395	-1.6
2012	247,445,903	8.3

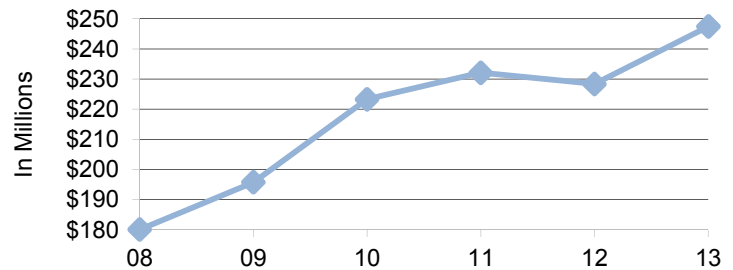

6 year change : \$ 67,382,162
 6 year % change : 37.4 %

Percentage of Revenue by Source FY 2013

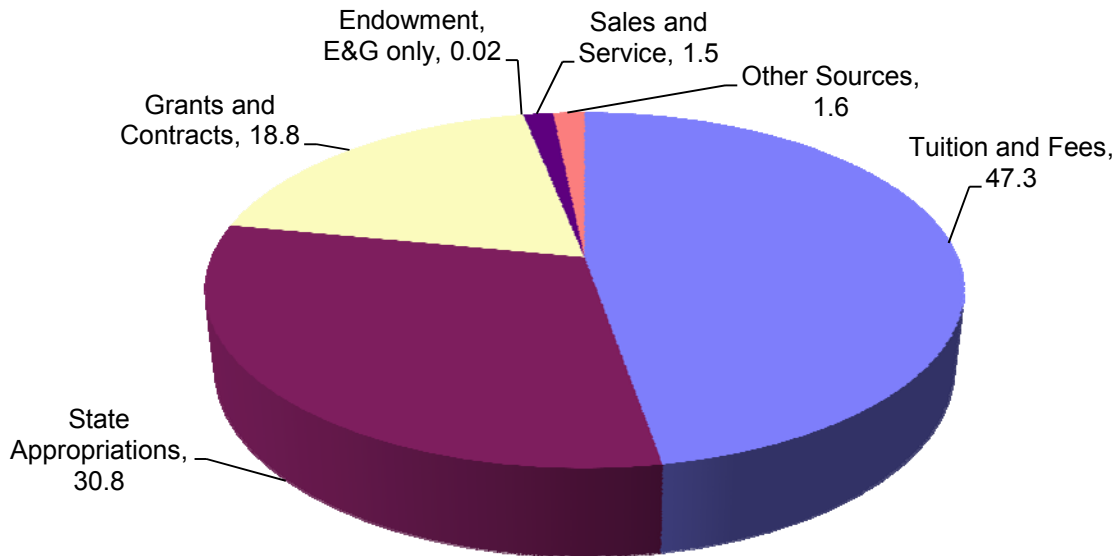

Note. FY13: Revenues increased due to tuition and fee increases along with the impact of the acquisition of the Herty Advanced Material Center.
FY12: State appropriations and grants were down, but, were partially offset by increased tuition and fees.

Grants & Contracts

Sponsored Grants by College, FY 2012

Colleges/Divisions	Construction	Instruction	Public Service	Research	Total
Academic Affairs		\$36,628	\$45,000		\$81,628
Allen E. Paulson College of Science and Technology		79,835	160,146	1,767,767	2,007,748
College of Business Administration			258,482	750	259,232
College of Education		135,920	13,475	39,336	188,731
College of Education; Allen E. Paulson College of Science and Technology		48,672			48,672
College of Health and Human Sciences		623,878	287,443	243,713	1,155,034
College of Information Technology			86,544		86,544
College of Liberal Arts and Social Sciences			53,600	55,519	109,119
Jiann-Ping Hsu College of Public Health			291,782	664,389	956,171
Jiann-Ping Hsu College Of Public Health ; College of Liberal Arts and Social Sciences				60,003	60,003
Student Affairs and Enrollment Management	3,300,000	251,000	766,963		4,317,963
College of Business Administration; College of Health and Human Sciences		4,500			4,500
Total	\$3,300,000	\$1,180,433	\$1,963,435	\$2,831,476	\$9,275,344

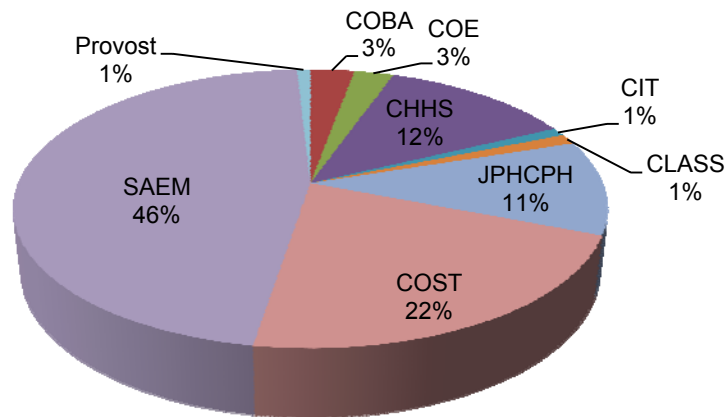

Note. From the Office of Research Services and Sponsored Programs. Does not include Student Financial Aid Funds. Where more than one College is listed, the first College is the lead unit.

Key: COBA—College of Business Administration, COE—College of Education, CHHS—College of Health & Human Sciences, CIT—College of Information Technology, CLASS—College of Liberal Arts & Social Sciences, JPHCPH—Jiann-Ping Hsu College of Public Health, COST—College of Science & Technology, SAEM—Student Affairs & Enrollment Management

Sponsored Grants to Faculty for Scholarly Activity by Fiscal Year

Purpose	FY 06-07	FY 07-08	FY 08-09	FY 09-10	FY 10-11	FY 11-12
Construction	n/a	n/a	n/a	n/a	n/a	3,300,000
Instruction ^a	3,875,823	4,105,704	2,789,875	1,885,717	3,607,611	1,180,433
Public Service ^a				392,635	626,610	1,963,435
Research	2,010,355	2,549,335	3,018,069	3,482,253	3,336,532	2,831,476
Total	\$5,886,178	\$6,655,039	\$5,807,944	\$5,760,605	\$7,570,753	\$9,275,344

^aPrior to FY 09-10, Instruction and Public Service were combined.

Source of Funds for Faculty Sponsored Grants, FY 2012

Purpose	Federal	State	Non-Profit	Industry	Total
Construction	3,300,000	0	0	0	3,300,000
Instruction	1,111,761	68,672	0	0	1,180,433
Public Service	1,442,570	17,995	237,980	264,890	1,963,435
Research	1,863,869	296,861	305,403	365,344	2,831,476
Total	\$7,718,200	\$383,528	\$543,383	\$630,234	\$9,275,344

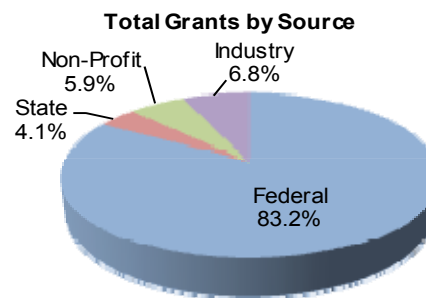
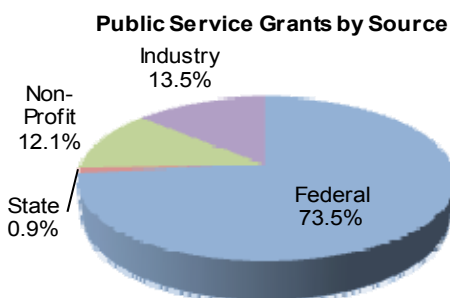
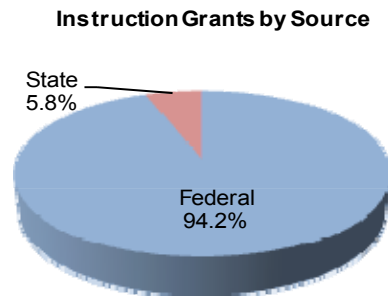
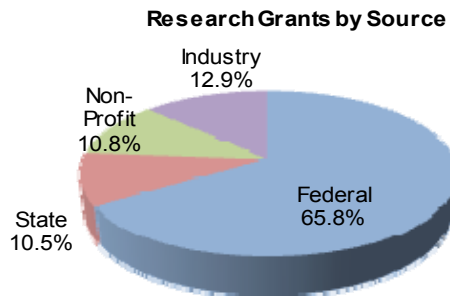

Note. From the Office of Research Services and Sponsored Programs.

2012-13 Annual Cost of Attendance

Undergraduate and Graduate Full-Time Tuition, Required Fees, and Room and Board

	First-Year Undergraduates Full-time Enrolled \geq 12 hours	Undergraduates Full-time Enrolled \geq 12 hours	Graduate Full-time Enrolled \geq 9 hours
In-state Tuition:	\$4,852	\$4,852	\$6,900
Out-of-state Tuition:	17,128	17,128	25,774
Non-Resident Alien Tuition:	17,128	17,128	25,774
Required Fees:	1,872	1,872	1,872
Room and Board: (on-campus)	9,290	9,290	9,290
Room Only: (on-campus)	5,582	5,582	5,582
Board Only: (on-campus meal plan)	3,708	3,708	3,708

Full-Time Undergraduate Student Expenses

	Residents	Commuters (living at home)	Commuters (not living at home)
Books and supplies:	\$1,200	\$1,200	\$1,200
Room only:	5,582	0	5,582
Board only:	3,708	3,394	3,708
Transportation:	2,550	2,550	2,550
Other expenses ^a	3,100	3,100	3,100

Undergraduate and Graduate per-credit-hour Charges

Undergraduate		Graduate	
In-state Tuition:	\$161.74 per semester hour	In-state Tuition:	\$263 per semester hour
Out-of-state Tuition:	\$570.94 per semester hour	Out-of-state Tuition:	\$1,049 per semester hour
Non-Resident Alien Tuition:	\$570.94 per semester hour	Non-Resident Alien Tuition:	\$1,049 per semester hour

Note. From the 2012-13 Common Data Set (CDS) Sections G1, G5, and G6 and Office of Student Fees

^aEstimate for miscellaneous personal expenses includes medical, laundry, personal grooming supplies, etc.; costs will vary based upon individual need.

Georgia Southern University Foundation

The Georgia Southern University Foundation, Inc. is a non-profit corporation established in 1963 to raise and manage private dollars to enhance the mission of Georgia Southern University by funding projects and activities which are not funded through state allocations.

Examples of Support provided by the Georgia Southern University Foundation during the Fiscal Years 2005—2006 through 2010—2011 were:

	2006-2007	2007-2008	2008-2009	2009-2010	2010-2011	2011-2012
Academic Projects/ Faculty Development	\$25,000	\$30,000	\$30,000	\$20,000	\$23,200	\$23,200
University Recruitment	55,000	60,000	60,000	60,000	60,000	60,000
Scholarships	981,331	1,251,292 ^a	1,334,799	1,503,840	1,441,356	1,429,319

^aThe foundation began funding admissions scholarships (for high ability students) in FY2008.

Net Assets by Fiscal Year

	2006-2007	2007-2008	2008-2009	2009-2010	2010-2011	2011-2012
Unrestricted	\$3,550,264	\$3,126,447	\$2,108,422	\$2,983,908	\$3,959,798	\$3,660,320
Temporarily Restricted	15,500,236	13,496,937	3,456,715	5,039,435	11,326,203	10,516,575
Permanently Restricted	27,156,274	28,944,692	30,727,920	30,722,431	31,052,628	31,511,077
Total	46,206,774	45,568,076	36,293,057	38,745,774	46,338,629	45,687,972

Note: In May 2010, the GSU Foundation changed accounting information systems to conform with Generally Accepted Accounting Principles (GAAP) and report unrestricted, temporarily restricted, and permanently restricted Net Assets. Sharp decrease in Unrestricted and Temporarily Restricted Net Assets during 2008-2009 was due to investment losses and extraordinary capital expenditures.

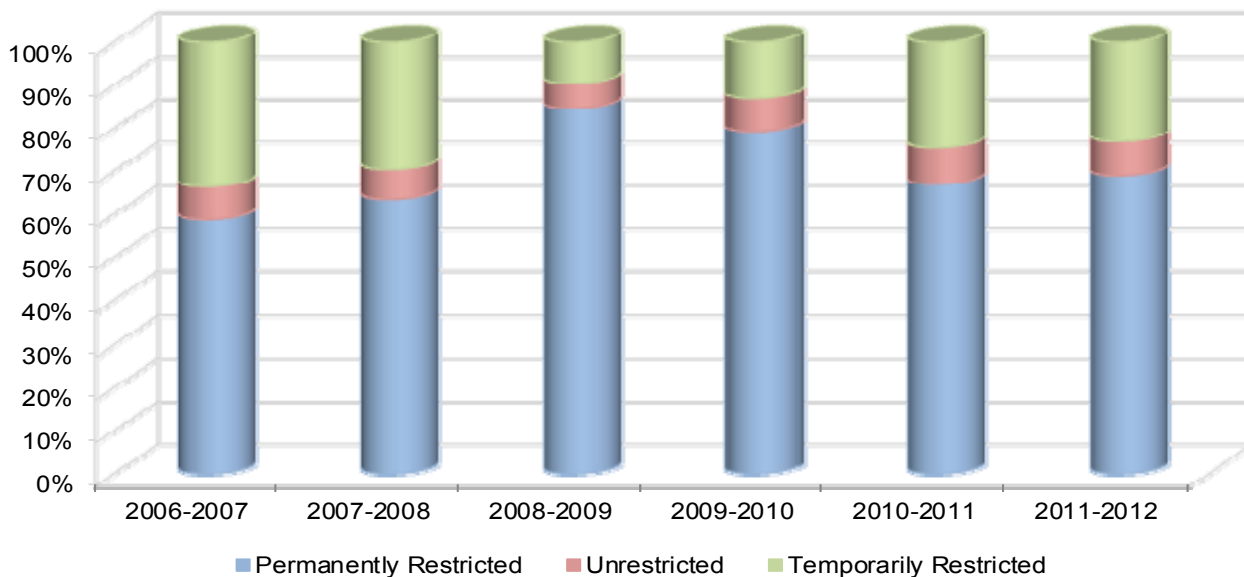

	2006-2007	2007-2008	2008-2009	2009-2010	2010-2011	2011-2012	07	12	Min	Max
Endowment	\$37,045,807	\$36,068,557	\$29,367,100	\$31,450,250	\$37,567,417	\$36,020,412			\$29,367,100	\$37,567,417

Note. From Development/GSU Foundation.

Library Statistics

Holdings	Academic Years					
	2006-2007	2007-2008	2008-2009	2009-2010	2010-2011	2011-2012
Audio-Visual Units ^a	29,039	29,154	29,429	29,437	29,470	29,526
Electronic Subscriptions	32,508	46,711	46,711	38,166	39,176	40,915
Government Documents	744,994	747,575	748,706	761,163	764,515	766,925
Microform Units ^b	889,774	890,364	895,643	896,011	896,269	896,453
Paper Volumes	599,216	603,315	607,542	613,593	620,975	631,881
Paper Subscriptions	2,630	2,484	2,389	1,831	1,760	1,773
Total Holdings^c	1,553,167	1,572,028	1,581,714	1,579,038	1,587,650	1,600,548
Library Activity						
Circulation Book Collection	27,530	29,646	31,101	36,462	26,659	26,686
Electronic Resource ^d	n/a	2,266,587	1,505,716	1,242,596	n/a	n/a
Information: Reserve	5,237	44,397 ^e	63,132	89,395	226,425	223,865
Interlibrary Loans: Borrowed	9,003	11,825	10,266	10,889	10,418	8,923
Interlibrary Loans: Loaned	10,375	12,007	10,691	10,034	10,051	9,033
Operating Expenditures	\$4,170,882	\$4,166,705	\$4,166,705	\$4,643,541	\$4,476,780	\$4,936,867

Note. From the Zach S. Henderson Library.

^aCartographic, graphic, audio, film, video, and machine readable units.

^bMicrofilm & Microfiche.

^cTotal Holdings are total titles and volumes less government documents.

^dElectronic Resource no longer collected as of the 2010-2011 year.

^eElectronic reserve usage included starting 2007-2008 year.

Utilization of On-Line Library Resources (GALILEO) – Number of Searches

2006-2007	2007-2008	2008-2009	2009-2010	2010-2011	2011-2012
951,279	1,909,723	1,396,896	3,121,188	3,829,161	3,156,647

Note. From the Zach S. Henderson Library. Number of searches originating from Georgia Southern University. Includes the Galileo database through 2008-09. Includes the Galileo database and all other Henderson Library databases.

Physical Facilities Inventory as of Fall 2012

For a map of Georgia Southern University, see <http://www.georgiasouthern.edu/map/>

Facility	Year			Replacement
	Occupied	SqFt	Initial Cost	Cost
Academic Buildings				
Arts Building	1937	52,056	417,000	8,849,520
Biological Sciences Bldg	2013	135,275	36,218,000	33,818,750
Biological Sciences Field House	2013	14,940	1,000,000	2,689,200
Biology Building	1969	51,132	1,111,000	10,226,400
Biology Headhouse	1994	480	46,000	76,800
Bird Barn	2004	2,300	90,000	391,000
Bland Cottage	2000	1,317	10,000	223,890
Botanical Gardens Multipurpose	2002	800	44,000	136,000
Brannen Hall	2012	29,685	1,400,000	5,640,150
Building 810	1992	2,300	9,000	368,000
Bus Administration Building	1995	88,856	8,500,000	15,105,520
Carroll Building	1971	78,133	1,780,000	13,282,610
Carruth Building	1959	38,398	456,000	7,295,620
Center for Art & Theatre	2007	29,000	7,500,000	5,510,000
Ceramics/Sculpture Studio	2000	22,686	1,194,000	4,083,480
Child Development Center	1972	10,470	250,000	1,710,200
City Campus (COB)	2011	5,110	100,000	817,600
Coastal GA Center	1998	52,433	10,000	8,913,610
Ctr for Wildlife Education	1996	4,682	850,000	795,940
Education Building	2000	131,185	12,026,000	17,809,200
Engineering Building	1995	80,868	7,800,000	15,364,920
Forest Drive Classroom Bldg	1994	45,312	2,997,000	7,249,920
Foy Building	1967	73,018	1,478,000	13,873,420
Freedom's Pavilion	2012	196	90,000	31,360
Garden Administration	2000	2,315	10,000	463,000
Henderson Library	1975	245,888	4,126,000	46,718,720
Hendricks Hall	1963	40,099	451,000	6,822,950
Heritage Pavilion	2008	3,946	10,000	670,820
Herty Building	1958	47,871	632,000	9,416,400
Hollis Building	1965	48,658	798,000	8,515,150
IAP Building	1960	3,603	49,000	630,525
Info Technology Bldg	2003	138,988	24,118,000	23,627,960
Interior Design Complex 2	1987	7,000	281,000	420,000
Math/Physics Building	1972	112,864	5,283,000	22,572,800
Military Science	1990	12,240	577,000	1,958,400
Nessmith-Lane Conference Ctr	1981	116,874	21,456,000	22,736,310
Newton Building	1972	41,806	951,000	7,107,020
Nursing/Chemistry Bldg	2003	123,649	18,489,000	23,493,310
Owl Barn	1997	144	5,000	24,480
Psychology/Sr. Companion Prog.	1975	3,838	221,000	652,460
Raptor Care Facility	1997	2,261	62,000	384,370
School of Human Ecology	1994	16,540	1,285,000	2,811,800
Veazey Hall	1959	32,494	436,000	5,523,980
WeatherVane Barn	2000	1,746	10,000	279,360
Wildlife Center Pavilion	1999	2,547	10,000	432,990
Wildlife Display	1996	221	10,000	37,570
Wildlife Outdoor Classroom	2008	408	100,000	65,280
Williams Center	1958	41,273	576,000	7,016,410

(continued on page 101)

Physical Facilities Inventory as of Fall 2012

Facility	Year			Replacement
	Occupied	SqFt	Initial Cost	Cost
Administrative Buildings				
Alumni / Welcome Center	2008	11,463	1,000,000	1,490,190
Anderson Hall	1907	18,566	98,000	2,413,580
Auxiliary Services	1977	6,205	22,000	806,650
Cambridge - Bldg. 1	1957	2,857	10,000	872,640
Cambridge - Bldg. 2	1957	7,272	10,000	342,840
College Plaza Building	1995	20,148	123,000	2,496,000
Cone Hall	1954	43,165	352,000	6,474,750
Cowart Building	2000	3,060	321,000	443,700
Deal Hall	1907	18,561	95,000	2,412,930
Eidson House	1954	4,909	50,000	638,170
Facilities Services Admin Bldg	2011	23,673	3,788,000	3,077,490
Freedom's Landing - Clubhouse	2002	8,824	10,000	1,058,880
GA Emergency Mgmt	1979	2,009	92,000	261,170
Interior Design Complex 1	1988	7,000	281,000	420,000
Lewis Hall	1937	24,466	347,000	3,669,900
Market District	2007	902	125,000	108,240
Parking & Transportation	2005	3,050	500,000	442,250
Pittman Administration Bldg	1907	42,577	192,000	5,535,010
Rosenwald Building	1937	43,977	637,000	5,717,010
Sanford Hall	1937	32,197	1,400,000	4,829,550
University Villas - Office	1989	916	100,000	109,920
Physical Education/Recreation Buildings				
Field Support Building	1998	2,304	221,000	276,480
Gene Bishop Field House	2006	14,866	10,000	2,229,900
Hanner Complex	1955	158,163	1,675,000	18,979,560
Herring Pavilion	2007	3,700	1,530,000	407,000
Home Team Dugout	2004	1,502	30,000	225,300
Iron Works	1988	6,118	267,000	734,160
J. I. Clements Batting Cage	2009	2,975	100,000	327,250
J.I. Clements Center	2005	10,098	2,505,000	1,514,700
J.I. Clements Maintenance Bldg	2004	700	40,000	91,000
Parrish Football Center	2000	11,963	1,351,000	2,093,525
Paulson Stad. Concession NE	1984	2,834	10,000	0
Paulson Stad. Concession NW	1984	2,834	10,000	0
Paulson Stad. Concession SE	1984	2,834	10,000	0
Paulson Stad. Concession SW	1984	2,834	10,000	0
Paulson Stad. VIP Suites	1984	15,297	10,000	0
Paulson Stadium	1984	69,125	10,000	11,060,000
RAC-Recreation Activity Center	1998	220,668	7,600,000	26,480,160
Soccer/Track Field Support	2005	1,092	65,000	163,800
Soccer/Track Training Facility	2005	3,339	375,000	500,850
Softball Facility Building	2008	2,894	10,000	434,100
Univ Park Rec Complex-Clubhous	1997	8,118	975,000	892,980
Visiting Team Dugout	2004	1,062	25,000	159,300
Wiggins Baseball Facility	1997	6,030	452,000	723,600
WildlifeCtrCampground Restroom	2004	707	85,000	84,840
Will Call Booth	2006	593	10,000	65,230
Women's Softball Pavilion	2012	3,516	80,000	386,760

(continued on page (10J))

Physical Facilities Inventory as of Fall 2012

Facility	Year			Replacement
	Occupied	SqFt	Initial Cost	Cost
Residence Halls				
Centennial Place - Bldg. 100	2009	119,484	4,000,000	19,117,440
Centennial Place - Bldg. 200	2009	79,884	4,000,000	12,781,440
Centennial Place - Bldg. 300	2009	82,726	4,000,000	13,236,160
Centennial Place - Bldg. 400	2009	94,981	4,000,000	15,196,960
Eagle Village 1	2005	153,420	11,506,000	23,013,000
Eagle Village 2	2005	154,276	11,571,000	23,141,400
Eagle Village Community Center	2005	10,345	900,000	1,137,950
Freedom's Landing - Bldg. 1	2002	20,859	10,000	2,085,900
Freedom's Landing - Bldg. 2	2002	20,859	10,000	2,085,900
Freedom's Landing - Bldg. 3	2002	32,467	10,000	3,246,700
Freedom's Landing - Bldg. 4	2002	20,859	10,000	2,085,900
Freedom's Landing - Bldg. 5	2002	20,859	10,000	2,085,900
Freedom's Landing - Bldg. 6	2002	20,859	10,000	2,085,900
Freedom's Landing - Bldg. 7	2002	20,859	10,000	2,085,900
Freedom's Landing - Bldg. 8	2002	20,859	10,000	2,085,900
Freedom's Landing - Bldg. 9	2002	39,309	10,000	3,930,900
Freedom's Landing - Bldg. 10	2002	20,859	10,000	2,085,900
Freedom's Landing - Bldg. 11	2002	20,859	10,000	2,085,900
Freedom's Landing - Bldg. 12	2002	39,309	10,000	3,930,900
Freedom's Landing - Bldg. 13	2002	39,309	10,000	3,930,900
Freedom's Landing - Bldg. 14	2002	20,859	10,000	2,085,900
Freedom's Landing - Bldg. 15	2002	39,309	10,000	3,930,900
Freedom's Landing - Bldg. 16	2002	32,467	10,000	3,246,700
Freedom's Landing - Bldg. 17	2002	20,859	10,000	2,085,900
Kennedy Apartments	1998	94,552	6,559,000	14,182,800
Kennedy Suites	1998	58,061	35,970,000	8,709,150
Southern Courtyard - Bldg 1	2003	34,612	2,457,000	2,942,020
Southern Courtyard - Bldg 2	2003	34,796	2,470,000	2,957,660
Southern Courtyard - Bldg 3	2003	57,964	4,115,000	4,926,940
Southern Courtyard - Bldg 4	2003	57,964	4,115,000	4,926,940
Southern Courtyard - Comm.Ctr.	2003	5,094	382,000	432,990
Southern Pines - Building 1	2003	50,104	4,209,000	4,258,840
Southern Pines - Building 2	2003	50,104	4,209,000	4,208,736
Southern Pines - Building 3	2003	50,104	4,209,000	4,208,736
Southern Pines - Building 4	2003	50,104	4,209,000	4,208,736
Southern Pines - Building 5	2003	25,283	2,123,000	2,123,772
Southern Pines--Community Ctr.	2003	6,492	499,000	551,820
University Villas - Building 1	1989	12,003	100,000	1,020,255
University Villas - Building 2	1989	12,003	100,000	1,020,255
University Villas - Building 3	1989	12,003	100,000	1,020,255
University Villas - Building 4	1989	16,008	100,000	1,360,680
University Villas - Building 5	1989	11,607	100,000	986,595
University Villas - Building 6	1989	23,200	100,000	1,972,000
University Villas - Building 7	1989	23,200	100,000	1,972,000
University Villas - Building 8	1989	11,607	100,000	986,595
University Villas - Building 9	1989	18,003	100,000	1,530,255
University Villas-Building 10	1989	12,003	100,000	1,020,255
University Villas-Building 11	1989	12,003	100,000	1,020,255
University Villas-Building 12	1989	12,003	100,000	1,020,255
Watson Hall Commons	1994	25,296	1,886,000	2,023,680
Watson Res. Hall	1994	44,871	3,346,000	3,589,680

(continued on page 116)

Physical Facilities Inventory as of Fall 2012

Facility	Year		Replacement	
	Occupied	SqFt	Initial Cost	Cost
Campus Support Buildings				
Alternate Network Oper. Center	2007	1,500	452,000	1,125,000
Auxiliary Distribution Center	1991	21,000	678,000	1,050,000
Bio Sci Central Energy Plant	2013	5,140	500,000	1,799,000
Biological Sciences Greenhouse	2011	2,800	500,000	252,000
Central Rec/Whse	1969	12,120	182,000	606,000
Chester Building	1974	5,158	10,000	309,480
Eagle Dining (Temp.)	1969	2,915	275,000	378,950
Electrical Switch House	1975	805	34,000	403
ETS Warehouse	1986	12,080	191,000	600,000
ETS Warehouse Annex	1991	2,274	50,000	78,750
Facilities Services Shops	1976	19,732	927,000	887,940
Forest Dr. Ctrl.Energy	1994	2,490	186,000	871
Freedom's Landing - Gate House	2002	165	10,000	5,775
Freedom's Landing - Maint Shop	2002	400	10,000	18,000
Greenhouse	2011	1,809	5,000	90,450
Greenhouse 1	1974	800	4,000	24,000
Greenhouse 2	1974	800	4,000	24,000
Greenhouse 3	1974	800	4,000	24,000
Grounds Equipment Bldg	1974	2,819	4,000	93,345
Grounds Storage	1974	359	4,000	12,565
Grounds Storage 2	1991	240	6,000	8,400
Grounds Storage Shelter	2011	1,229	5,000	43,015
Hazardous Waste Bldg	2005	2,525	250,000	113,625
Landscape/Custodial Services	2011	10,400	1,103,000	468,000
Large Equipment Shelter	2011	2,121	5,000	53,025
MC Anderson Pavilion	2002	7,888	225,000	1,399,825
MC Anderson Pump House	1997	221	3,000	5,525
MC Anderson Storage Facility	2000	4,038	309,000	3,028,500
Mechanical Bldg for 0250	2002	2,752	411,000	963,200
Mechanical Bldg for 0255	2003	3,596	513,000	1,258,600
Oak Grove Schoolhouse	1890	632	1,000	4,800
Phys Plant Shops 1	1969	11,398	10,000	1,481,740
Phys Plant Shops 2	1974	2,701	10,000	351,130
Postal Services (Temp.)	1991	5,226	313,000	591,720
Public Safety	1992	7,000	551,000	1,050,000
Public Safety Annex	1991	1,989	5,000	16,800
Residential Facilities Bldg.	1978	6,401	548,000	512,080
Stadium Maintenance Facility	2006	1,800	100,000	90,000
Storage Building 813	1995	6,000	32,000	270,000
Technology IV Building	1987	288	2,000	7,200
Univ Park Rec Cmplx-Maint Bldg	1985	2,246	5,000	40,000
Univ. Housing Storage-Bldg. 1	1970	5,216	525,000	234,990
Univ. Housing Storage-Bldg. 2	2012	900	10,000	31,500
Univ. Housing Truck Parking	2012	810	250,000	28,350
University Villas - Shed	1989	540	100,000	16,200
University Villas Club House	1965	3,990	500,000	239,400
Wash Bay	2011	462	5,000	16,170
Water ReUse Pump House	2011	740	870,000	259,000
Well House 1	1963	240	60,000	84,000

(continued on page (11F))

Physical Facilities Inventory as of Fall 2012

<u>Facility</u>	<u>Year</u>		<u>Replacement</u>	
	<u>Occupied</u>	<u>SqFt</u>	<u>Initial Cost</u>	<u>Cost</u>
Student Support Buildings				
Counseling Center	1997	8,392	853,000	1,007,040
Health Services	1976	15,658	827,000	2,300,550
Lakeside Cafe	2013	14,375	1,500,000	2,300,000
Landrum Center	2013	40,974	835,000	6,555,840
Scene Shop	2006	3,815	491,000	648,550
Student Activities	1998	16,295	14,991,000	2,281,300
The Nest	2012	16,081	150,000	2,090,530
Union-Russell	1990	104,032	7,500,000	14,564,480
University Store	1989	22,391	1,400,000	2,442,960

Note. From the Banner Facilities Inventory Tables (at fall census).

Facilities Room Use as of Fall 2012

Room Use Type	SqFt	% of Total
Athletic	194,000	6.3
Classroom - Lecture	249,103	8.1
Classroom - Laboratory	262,530	8.5
Health-Care	7,061	0.2
Library	178,841	5.8
Office	506,824	16.4
Other ^a	322,462	10.4
Physical Plant/Auxiliary Services	145,141	4.7
Residential	1,220,049	39.5
Total Assignable Square Footage^b	3,086,011	

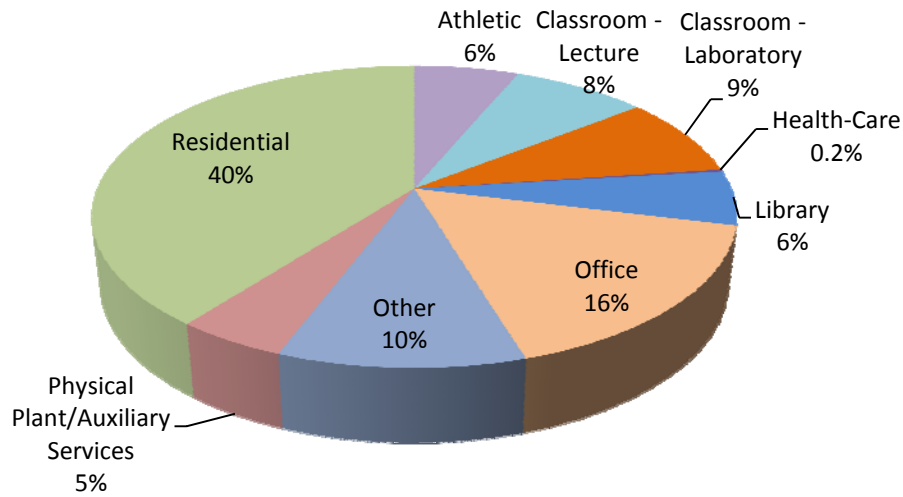

Note. From the Banner Facilities Inventory Tables (at fall census).

^aOther is miscellaneous space not otherwise categorized here.

^bTotal Assignable Square Footage is less the following Unassignable space:

- inactive, alteration, and conversion areas
- custodial, circulation, and mechanical areas
- structural areas
- construction
- public bath rooms

Appendix. Strategic Planning

Strategic Planning

At Georgia Southern University, strategic planning is the process by which the institution sets its vision, defines its mission, and articulates a strategy for achieving these goals consistent with the values of the institution. Key among these values are transparency and inclusiveness in the planning process.

Periodically, the University's leadership convenes to discuss and develop action items that advance the University's vision and goals. The deans and department chairs share these action steps with faculty, staff, and students for review and comment. Study teams are formed and charged with moving specific action items forward. These teams consist of faculty, staff, and, where appropriate, students. All constituencies are welcome and encouraged to participate in the University's planning process.

- July 15, 2011 Strategic Workshop
- September 9, 2011 Strategic Workshop

Strategic Vision

Georgia Southern University's strategic vision is to be recognized as one of the best public doctoral-research universities in the country within the next ten years.

Promote Academic Excellence

1. Enhance graduate education through the growth of strategic and sustainable high-caliber, academic programs; the revitalization of the College of Graduate Studies; and the development of an aggressive enrollment management model.
2. Sustain and strengthen the University's strong teaching ethos.
3. Develop differential teaching workloads that allow our strongest teachers to focus on student learning in the classroom, while our strongest researchers model the conducting of scholarly inquiry and creative activity.
4. Create scalable, high-quality, online learning programs and services.
5. Increase transcultural opportunities and globalization of the curriculum.
6. Gain Carnegie Elective Classification for Community Engagement.

Enhance Student Success

1. Create a warm and welcoming environment for members of the military and veterans that address their specific needs.
2. Aggressively and proactively increase student retention, progression, and graduation through multiple venues that engage our students in the academic community and ensure that they have the support needed to achieve their academic goals.
3. Enhance the University's general education program to instill in our graduates desired attributes.

(continued on page 111)

Increase Research, Scholarship, and Creative Achievement

1. Aggressively attract new talent to our faculty, including those who bring with them demonstrated research success.
2. Develop a plan for becoming a Carnegie “high activity” research institution without compromising our recognized excellence in teaching and service.
3. Identify cross-institutional collaborative opportunities.

Maintain Fiscal Sustainability

1. Be ethical and accountable to all constituencies and be able to document accountability.
2. Develop a long-term financial model that aligns with the institution’s mission and strategic vision.
3. Ensure equitable compensation of the University’s faculty and staff.
4. Update the Campus Master Plan.
5. Grow the University’s green-campus initiatives.

Note. From the Office of the President

NOTES:



GEORGIA SOUTHERN
UNIVERSITY

A MEMBER INSTITUTION OF THE UNIVERSITY SYSTEM OF GEORGIA
AFFIRMATIVE ACTION/EQUAL OPPORTUNITY INSTITUTE