Georgia Southern University
Digital Commons@Georgia Southern

Reflector Yearbook | Student Media

Reflector

1938

Georgia Southern University

Follow this and additional works at: https://digitalcommons.georgiasouthern.edu/reflector-yearbook

Part of the Higher Education Commons

Recommended Citation
Georgia Southern University, "Reflector" (1938). *Reflector Yearbook*. 11.
https://digitalcommons.georgiasouthern.edu/reflector-yearbook/11

This book is brought to you for free and open access by the Student Media at Digital Commons@Georgia Southern. It has been accepted for inclusion in Reflector Yearbook by an authorized administrator of Digital Commons@Georgia Southern. For more information, please contact digitalcommons@georgiasouthern.edu.

The

REFLECTOR 1938

GEORGIA
SOUTHERN COLLEGE
LIBRARY

Georgia Southern College
Zach S. Henderson Library

Georgia Southern University
Zach S. Henderson Library

REGISTRAR

Digitized by the Internet Archive
in 2014

https://archive.org/details/reflector1938na

The Reflector

1938

LIFE AT SOUTH GEOR

Copyright 1938

by

HARVIN D. MULKEY
Editor

PAUL ROBERTSON
Business Manager

GIA TEACHERS COLLEGE

Presented by the Senior Class

of the

SOUTH GEORGIA TEACHERS COLLEGE

in the

1938 Edition of

The Reflector

Collegeboro, Georgia

"Down among the murmuring pine trees."

Foreword and

The 1938 REFLECTOR takes the form of a photo-biography. Through the lens of the unsuspected camera we have attempted to catch something of life as it exists on the campus of South Georgia Teachers College. This life is a composite of the contributions of every personality that goes into the making of our college. It can best be expressed through a presentation of those personalities as we see them day by day on our campus. It is the hope of the editors that as you turn the pages of this book you will be able, through them, to sense those intrinsic values which have found tangible expression, for us, in the buildings and individuals that color and influence our lives here at South Georgia Teachers College.

ORDER of BOOKS

I. THE COLLEGE

VIEWS

FACULTY

CLASSES

II. ACTIVITIES

ORGANIZATIONS

SOCIAL CLUBS

III. ATHLETICS

IV. FEATURES

V. ADVERTISEMENTS

Looking Westward

65981

Dedication

Individuals and society grow richer, wiser, and better not by accident but by design. The home, the church, and the state have been the great agencies engaged in social advancement. Private foundations should now be recognized as a fourth major force engaged in the task of making the world a better place in which to live. Of all the foundations engaged in social betterment, none has served more unselfishly nor in an area more needful than has the Rosenwald Fund. Because of its generous service throughout the South in general and to the South Georgia Teachers College in particular, we honor ourselves by dedicating this volume of the REFLECTOR to the ROSENWALD FUND.

The COL

The Freshman, catching a glimpse of the campus for the first time, is bewildered. Here are unfamiliar buildings, strange faces, new scenes, and unpredictable experiences. He sees a new life opening before him. The strange faces are smiling, beckoning, challenging, daring him to join them in their happy life. Everywhere there is liveliness in play and work. The buildings even seem inviting. The Freshman soon forgets himself amongst the activities and, losing himself wholeheartedly in his new existence, becomes a part of the college.

The college affords a multitude of experiences and associations beyond the fondest dream of the questioning Freshman. Classes are filled with men and women zealously seeking for the finer things in life. Books, strangely enough, are found to contain unbelievable experiences, inspirations, adventures, and challenges. Then, naturally associated with books, are the men and women who astound us with their learning, afford us guidance in our blundering efforts, and offer us companionship when we need it most.

It is the friendships, however, we make that mean most to us at Teachers College. Valuable as the other assets may be, without the companionship of other individuals, real personalities like ourselves with ambitions and fears, strengths and weaknesses, likes and dislikes, college life would be a drab existence indeed. With the coming of these friendships, the student is able to catch the real significance of college life.

Including SOME CAMPUS VIEWS

L E G E

FACULTY GROUPS *and the* FOUR CLASSES

Ad Building—the Center of Learning

East Hall—Home of Miss Veazey and Her Girls

Sanford Hall—the Home of Aunt Sophie and "the Boys"

West Hall—Always a Popular Dormitory

The "Little Store"—Where All the Nickels Go

The DEANS *and*

ZACH S. HENDERSON
B.S., M.A.
Dean of College

SOPHIE JOHNSON
B.S.
Dean of Men

MAMIE VEAZEY
A.B.
Dean of Women

*ELIZABETH EDENFIELD
B.S.
Assistant Dean of Women

* Not in picture.

A MESSAGE *from* OUR PRESIDENT

"In the good old college days" is a phrase that lives as long as life with every ex-collegian. It represents to him the days of sweet friendships unspoiled by the contests which later life provides. "Good old College days," the time of innocent pranks at the expense of good friends; the time of sentimental songs and slushy poetry; the time of puny puns, puerile philosophies, and flamboyant oratory; the time of high hopes, phantastic dreams, exalted purposes, and plans imperial. Sweet days they are, treasured by all who have had the happy privilege, a heritage to which all normal youth should be heir.

This book is a reflection of one year of "good old college days" for five hundred young collegians. Every page is a light that will glow with memories to each member of this group. May every memory be sweet and sacred is the wish of one who has found satisfaction in the evidences of growth resulting from the college activities of this year.

MARVIN S. PITTMAN,
President.

Our INSTRUCT

OFFICERS OF ADMINISTRATION

Mrs. P. D. Landrum
DIETITIAN
Director of Dining Hall

Mae Michael
COMMERCIAL
Secretary to President

Robert Lee Winburn
COMMERCIAL
Bursar

DIVISION OF EDUCATION

Walter L. Downs, Chairman
M.A.
Director of Laboratory School

Joseph D. Curruth
PH.D.
Education

Mrs. Ruth McPherson Doty
M.A.
Education

Elizabeth Donovan
M.A.
Supervisor

Jane Franseth
M.A.
Supervisor

Marion Groover
A.B.
Critic Teacher

Kate Houx
M.A.
Education

Henry J. McCormack
M.A.
Critic Teacher

Hassie Maude McElveen
B.S.
Assistant Librarian

Iris Roberts
M.A.
Critic Teacher

Mark Scully
M.A.
Critic Teacher

Allen E. Shearer
PH.D.
Education

Mary W. Wakeford
M.A.
Critic Teacher

Marie Wood
M.A.
Critic Teacher

DIVISION OF FINE AND PRACTICAL ARTS

Ivan Hostetler, Acting Chairman
M.A.
Industrial Arts

Mrs. Esther W. Barnes
B.S.
Music

Kenneth L. Bing
M.A.
Industrial Arts

Ruth Bolton
M.A.
Home Economics

William Deal
A.B.
Music

Leanord Kent
B.S.
Commerce

Ronald Neil
M.A.
Music

Mary Small
M.A.
Art

Lena Nell Smithson
M.A.
Home Economics

IONAL STAFF

DIVISION OF HEALTH AND PHYSICAL EDUCATION

B. L. Smith, Chairman
B.SC.
Coach and Physical Education

Mrs. Genario Honeycutt Bowen
B.S.
Physical Education

Lillian Cumbee
R.N.
Nurse and Health

Susie Hammack
Physical Education

James Wrinkle
B.S.
Physical Education

J. H. Whiteside
M.D.
College Physician

DIVISION OF LANGUAGES

C. W. Smith, Chairman
PH.D.
Romance Languages

Robert F. Donaldson
M.A.
English

Mrs. Marjorie Thomas Guardia
M.A.
English

Charles B. Kestler
M.A.
English

Thomas B. Stroup
PH.D.
English

DIVISION OF EXACT SCIENCES

W. S. Hanner, Chairman
M.A.
Chemistry

Blondel H. Carlton
PH.D.
Physical Science

R. J. H. DeLoach
M.A.
Sociology and Economics

Malcolm C. Gaar
M.S.
Agriculture

William B. Moye
M.S.
Mathematics

Viola Perry
M.A.
Registrar and Mathematics

Malvina Trussell
M.S.
Biology

DIVISION OF SOCIAL SCIENCES

Chester McArthur Destler
Chairman
PH.D.
History and Social Science

Walter H. Bennett
M.A.
Social Science

Hester Newton
M.A.
History

DIVISION OF LIBRARY SCIENCE

Eleanor Ray
B.L.S.
Librarian

Zulieme Lane
M.A.
Assistant Librarian

Faculty

LEGEND: "It's utterly ridiculous." . . "Earache? This pill will fix it." . . "Why don't they hurry!" . . Mr. "Mack." . . "Perfectly beautiful!" . . "Hmmm-m" . . . "It's simply marvelous." . . Miss McElveen in playful mood. . . "That is to say," Mr. Bennett. . . "She rides like a Packard." . . "It will cause you much grief." . . Pensive "Pat." . . "Say, have you got any pictures I can use in my bulletin?" . . "Georgia is a grand state." . . "So what!" Mr. Scully seems to think.

"Fine! His name is Paul Lewis." . . "It's a honey!" . . "I invite your most careful attention." . . "Shame on you three times." . . "You must take this course." . . Dr. "Tweet-Tweet" DeLoach. . . Mr. Winburn "with the soul of a poet." . . Mrs. Barnes . . Mr. Garr . . Mr. "Blondie" Carlton . . "I love my boys." . . Proffy "Woffy" Kent . . "Get quiet!" . . "What I'm trying to say is" . . "That's right, isn't it?" Dr. Shearer.

Faculty

"Pupil participation in meaningful activities is essential" . . "I could tell you things." . . "A penny made is a penny in my pocket." . . Miss Susie . . Miss Bolton . . "Oh, dear" Franseth . . "Oh, say, Doctor, hows come we can't have a new shop." . . Well, now, the institution must put football first." . . Miss Smithson . . "That color scheme is terrible." . . Dr. Smith, a popular chapel speaker . . Miss Landrum . . Miss Trussell again . . "Breezy" Wrinkle . . Miss Kate . . Miss "Honey."

MERRILY WE ROLL ALONG . . .

"Summer recalling
At the turn of the year,
Fruit will be falling—
September is here."

SEPTEMBER 17. Freshmen week begins for dumbfounded Rats.

SEPTEMBER 18. "While the cat's away the mice will play." The Rats have a big time while they have a chance.

SEPTEMBER 19. Entrance tests given Freshmen. "Heap big headache."

SEPTEMBER 20. Girls receive annual lecture from Miss Veazey who confides, "The boys are what the girls make them."

SEPTEMBER 21. First football game played with Mercer. Score forgotten.

SEPTEMBER 22. The Freshmen meet their bosses at a faculty reception.

SEPTEMBER 23. Everybody registers. "Pitcher" show next on programme.

SEPTEMBER 24. Sleep being caught up as classes begin.

SEPTEMBER 25. Miss Perry announces that more Seniors than ever before are present (she forgot to mention the Freshmen) as enrollment passes 500 mark to reach 501.

SEPTEMBER 26. "Aunt" Sophie has first patient as President Cartee gets pain in neck.

SEPTEMBER 27. Coach smiles happily and announces, "Best football team ever."

SEPTEMBER 28. President Pittman promises the students "a brand new stadium." Just like last year. Remember?

SEPTEMBER 29. President of Sanford, Stewart, starts things rolling when he cleans up his own room.

SEPTEMBER 30. Classes still going on. Snores seem to harmonize better than last year. Fruits of Mr. Neil's labor.

(Continued on Page 41)

The SENIOR CLASS

ROY RABUN

LEROY ROUGHTON

JULIA REESE

HOWARD WATERS

FAY FOY

J. C. GOLDEN

HARVIN MULKEY

Seniors

ROY RABUN

President

Warrenton, Georgia

SOCIAL SCIENCE

Iota Pi Nu; Bachelors Club; President Bachelors Club, 3; Student Council, 3, 4; Honors Day, 2, 3; President Iota Pi Nu, 4; Vice-President House Council, 3; Senior Superlative, 4.

EDGAR LEROY ROUGHTON

Vice-President

Sandersville, Georgia

SOCIAL SCIENCE

Freshman Commission, 1; Band, 1; Editor *George-Anne*, 3, 4; President International Relations Club, 3; Secretary Iota Pi Nu, 4; President Bachelors Club, 4; REFLECTOR Staff; Honors Day, 1.

Must be the "Yellow Jacket" in disguise.

JULIA REESE

Secretary

Thomson, Georgia

ENGLISH

Delta Lambda Delta; Vice-President Delta Lambda Delta, 3; Secretary Music Club, 3; President West Hall House Council, 3; President Delta Lambda Delta, 4; Pan-Hellenic Council, 4.

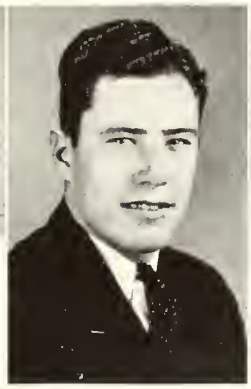

HOWARD WATERS

Treasurer

Hilltonia, Georgia

INDUSTRIAL ARTS

Honors Day, 2, 3; Vice-President Industrial Arts Club, 3; President Industrial Arts Club, 4; Vice-President Bachelors Club, 4; House Council, 3, 4; Senior Superlative, 4; Y. M. C. A., 1, 2, 3, 4.

J. C. GOLDEN

Student Council Representative

Collins, Georgia

SCIENCE

Dramatic Club, 1; Baseball, 1; Football, 2, 3, 4; Track, 2; Basketball, 2, 3, 4; Y. M. C. A., 1, 2, 3, 4.

FAY FOY

Student Council Representative

Statesboro, Georgia

HISTORY

Dux Domina, 1, 2, 3, 4; President Dux Domina, 3, 4; Y. W. C. A., 1, 2, 3, 4; Y. W. C. A. Cabinet, 3; President Y. W. C. A., 4; House Council East Hall, 2, 3, 4; Vice-President House Council, 4; Secretary Junior Class; Dramatic Club, 2, 3, 4; Glee Club, 4; REFLECTOR Staff; Sponsor Delta Sigma, 4; Vesper Choir, 4; Senior Superlative; President Pan-Hellenic Council.

HARVIN MULKEY

Student Council Representative

Pompano, Florida

HISTORY

International Relations Club, 2, 3, 4; Honors Day, 2; Y. M. C. A., 1, 2, 3, 4; Vice-President Junior Class; Editor REFLECTOR; *George-Anne*, 3, 4.

RICHARD ALEXANDER

VERNICE BACON

JAMES BEASLEY

A. J. BOWEN

MIRIAM BURGESS

WINSTON BYRD

MYRTLE CARPENTER

WILLARD CARTEE

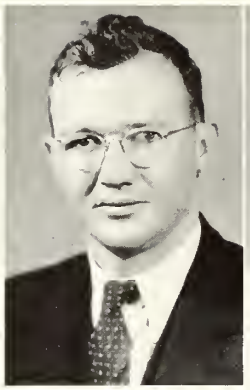

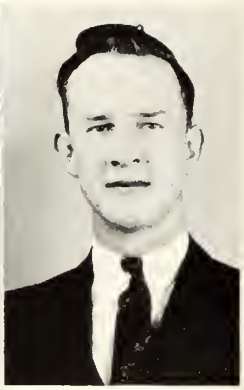

Seniors

RICHARD ALEXANDER

Alma, Georgia

SUPERVISION

Rosenwald Student; Rosenwald Club; Transfer from Middle Georgia College.

VERNICE BACON

Manassas, Georgia

HISTORY

Delta Lambda Delta; Y. W. C. A., 1, 2, 3, 4; Y. W. C. A. Cabinet, 2; Vice-President Student Council, 4; Glee Club, 4; House Council, 3; Administrative Council, 4; Bunce Loving Cup, 4.

JAMES BEASLEY

Statesboro, Georgia

SCIENCE

Band, 1, 2, 3, 4; Orchestra, 2, 3, 4.

The campus belle makes a conquest.

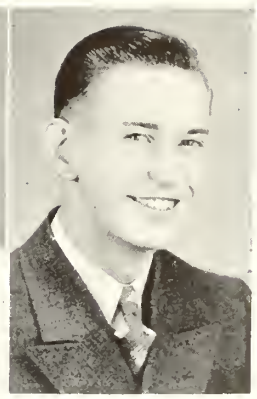

A. J. BOWEN
Portal, Georgia
PHYSICAL SCIENCE

MIRIAM BURGESS
Ashburn, Georgia
SUPERVISION

Rosenwald Student; Rosenwald Club; Music Club, 4; Vesper Choir, 4; Transfer Young Harris College.

WINSTON BYRD
Broxton, Georgia
HISTORY

Vesper Choir, 4; International Relations Club, 3, 4; Boxing, 4; Transfer South Georgia College.

FRANCES CARPENTER
Elberton, Georgia
SUPERVISION

Rosenwald Student; Rosenwald Club, 4; International Relations Club, 4; East Hall House Council, 4; Transfer University of Georgia.

WILLARD CARTEE
Metter, Georgia
MATHEMATICS

Iota Pi Nu; Bachelors Club; President Student Council, 4; Student Council Representative, 3; Honors Day, 1, 2, 3; Track, 2, 3; Secretary Iota Pi Nu, 3; Treasurer Iota Pi Nu, 4; Senior Superlative; International Relations Club, 3, 4.

MARIANNE CASTLEN

RUTH CLARK

CARL COLLINS

FRANCES CONE

JAMES COWART

JOHNNYE COX

MARY CROMLEY

WALTON CROUCH

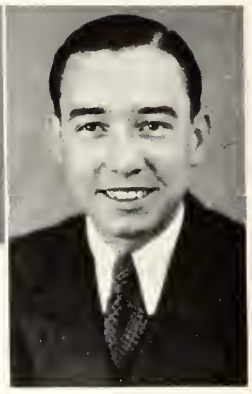

Seniors

MARIANNE CASTLEN

Culloden, Georgia

SUPERVISION

Rosenwald Student; Rosenwald Club, 4; Glee Club, 4; Transfer, Georgia State Teachers College.

RUTH CLARK

Statesboro, Georgia

FRENCH

Home Economics Club, 3; W. A. A. Council, 4.

Frances! Surely not from the boy friend.

CARL COLLINS

Statesboro, Georgia

INDUSTRIAL ARTS

Iota Pi Nu; Member Freshman Commission; Vice-President Iota Pi Nu, 4; Band, 1, 2, 3, 4; Orchestra, 1, 2, 3, 4; Industrial Arts Club, 3, 4; REFLECTOR Staff.

FRANCES CONE
Savannah, Georgia

Epicurean; President Epicureans, 4; Y. W. C. A., 1, 2, 3, 4; Treasurer Y. W. C. A., 4; Dramatic Club, 1, 2, 3, 4; Treasurer Dramatic Club, 4; REFLECTOR Staff; *George-Anne* Staff, 1, 2, 3, 4; Pan-Hellenic Council, 3, 4.

JOHNNYE COX
Wadley, Georgia
SUPERVISION

Rosenwald Student; President Rosenwald Club, 4; Transfer, Mercer.

JAMES COWART
Garfield, Georgia
SCIENCE

MARY CROMLEY
Brooklet, Georgia
HISTORY

L. T. C.; International Relations Club, 3, 4; Secretary International Relations Club, 3; President L. T. C., 4; Y. W. C. A., 1, 2, 3, 4; House Council East Hall, 2; Pan-Hellenic Council; Treasurer Pan-Hellenic Council.

WALTON CROUCH
Dawson, Georgia
MATHEMATICS

Y. M. C. A., 1, 2, 3, 4; Science Club, 4; Track, 1, 2; Football, 2; Boxing, 1; Life Saving, 1, 2, 3.

JAMES DEAL

MRS. WILLIAM DEAL

MARGARET DENSON

HESTER DIXON

OUIDA GLISSON

ALBERT GREEN

VIVIAN GRIFFIN

ANNE ELIZABETH GROOVER

Seniors

JAMES DEAL
Statesboro, Georgia
HISTORY

Delta Sigma; Manager Football, 2; Track, 1, 2.

MRS. WILLIAM DEAL
Statesboro, Georgia
SUPERVISION

Rosenwald Student; Historian Rosenwald Club, 4.

Correct. The pose is unnatural.

MARGARET DENSON
Dry Branch, Georgia
ENGLISH

Dramatic Club, 4; Transfer, Middle Georgia College.

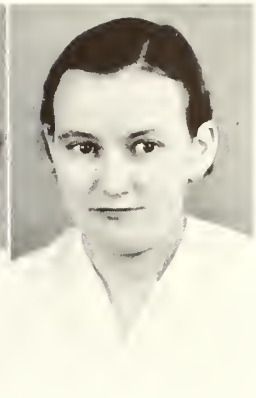

HESTER DIXON

Gibson, Georgia

HISTORY

OUIDA GLISSON

Cobbtown, Georgia

SUPERVISION

Rosenwald Student; Rosenwald Club, 4; International Relations Club, 4.

ALBERT GREEN

Statesboro, Georgia

SOCIAL SCIENCE

Delta Sigma; Secretary Delta Sigma, 2; Vice-President Delta Sigma, 3, 4; Football, 1.

VIVIAN GRIFFIN

Americus, Georgia

BIOLOGICAL SCIENCE

House Council West Hall, 3, 4; Band and Orchestra, 3, 4; "X" Club, 3, 4; Glee Club, 4; Music Club, 4; Dance Club, 4; Home Economics, 4; Science Club, 3, 4; Transfer, Georgia Southwestern.

ANN ELIZABETH GROOVER

Stilson, Georgia

MATHEMATICS

Y. W. C. A., 3, 4; House Council West, 3; Transfer, Norman Junior College.

MYRA HALL

LAURA HARGREAVES

GRAYSON HILL

LOUISE HOLLINGSWORTH

MARY SIMMONS HOWARD

RUBY LOIS HUBBARD

EDWIN HUMPHREY

ANNETTE JONES

Seniors

MYRA HALL

Nashville, Georgia

SUPERVISION

Rosenwald Student; Rosenwald Club, 4; Glee Club, 4; Transfer, Andrew College.

LAURA HARGREAVES

Pearson, Georgia

SUPERVISION

Rosenwald Student; Rosenwald Club, 4; Transfer, Georgia State College for Women.

GRAYSON HILL

Hilltonia, Georgia

INDUSTRIAL ARTS

Industrial Arts Club, 3, 4; Secretary-Treasurer Industrial Arts Club, 3; President Industrial Arts Club, 4.

Laura LOOKS industrious enough.

LOUISE HOLLINGSWORTH

Collins, Georgia

HOME ECONOMICS

Home Economics Club, 1, 2, 3, 4; Treasurer Home Economics Club, 4; Vesper Choir, 3, 4; House Council, 1, 2, 3.

MARY SIMMONS HOWARD

Statesboro, Georgia

SOCIAL SCIENCE

RUBY LOIS HUBBARD

Carnesville, Georgia

SUPERVISION

Rosenwald Student; Rosenwald Club, 4; Glee Club, 4; Transfer, University of Georgia.

EDWIN HUMPHREY

Savannah, Georgia

SOCIAL SCIENCE

Transfer, Brewton-Parker Junior College.

ANNETTE JONES

Blakely, Georgia

SUPERVISION

Rosenwald Student; Rosenwald Club, 4; Glee Club, 4; Vesper Choir, 4; Transfer.

BEN JONES

JOHNNIE MAUDE KELLY

SHIELDS KENAN

GEORGE KINZY

FRANCES KNOWLTON

LEN LASTINGER

MARJORIE MADDOX

LUCY McKINNON

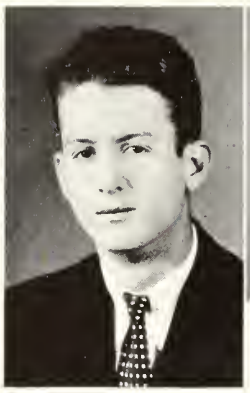

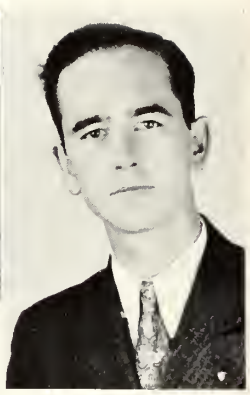

Seniors

BEN JONES
Washington, Georgia
ENGLISH

Dramatic Club, 1, 2, 3, 4; Honors Day, 3; REFLECTOR Staff.

JOHNNIE MAUDE KELLY
Avera, Georgia
SOCIAL SCIENCE

L. T. C.; Kingery Reading Medal, 3; Dramatic Club; May Court, 3; Transfer, Bessie Tift College.

SHIELDS KENAN
Statesboro, Georgia
HISTORY

Glee Club, 1, 2; *George-Anne* Staff, 2; Managing Editor *George-Anne*, 3; REFLECTOR Staff.

Rabun and Cartee in natural poses.

GEORGE KINZY

Cedartown, Georgia

INDUSTRIAL ARTS

Industrial Arts Club, 3; Track, 1, 2, 3.

FRANCES KNOWLTON

Americus, Georgia

HOME ECONOMICS

Home Economics Club, 3, 4; President Home Economics Club, 4; House Council East Hall, 4; Y. W. C. A., 3, 4; Transfer, Georgia Southwestern.

LEN LASTINGER

Sparks, Georgia

Iota Pi Nu; Band, 3, 4; Dance Orchestra, 3, 4; Symphony Orchestra, 4; Transfer, North Georgia College.

MARJORIE MADDOX

Alapaha, Georgia

ENGLISH

George-Anne Staff, 4; Football Sponsor, 4; Y. W. C. A., 3; REFLECTOR Staff; Transfer, Georgia State Womans College.

LUCY McKINNON

Boston, Georgia

SUPERVISION

Rosenwald Student, Rosenwald Club, 4; Vesper Choir, 4; Transfer, Auburn.

JULIA MILLER

ARDELIA MOBLEY

ELEANOR MURPHEY

MILDRED MURROW

FRANCES NEAL

HEMANS OLIVER

CORA PAGE

JANE QUARTERMAN

Seniors

JULIA MILLER

Maysville, Georgia

HOME ECONOMICS

Vesper Choir, 2, 3, 4; Vice-President Vesper Choir, 3; Home Economics, 1, 2; State Chairman Student Home Economics Clubs, 3.

ARDELIA MOBLEY

Millen, Georgia

MATHEMATICS

Home Economics Club, 4; Y. W. C. A., 1, 2, 3, 4; President East Hall, 4.

Vernice, Julia, and Johnnie Maude.

ELEANOR MURPHY

Savannah, Georgia

SOCIAL SCIENCE

International Relations Club, 4; Home Economics Club, 4; Glee Club, 4; Transfer, Armstrong Junior College.

MILDRED MURROW

Rocky Ford, Georgia

HOME ECONOMICS

Glee Club, 1, 2, 3; Vesper Choir, 2, 3, 4; Home Economics Club, 3, 4; Secretary Home Economics Club, 4; Y. W. C. A., 2, 3, 4.

FRANCES NEAL

Montezuma, Georgia

MUSIC

Glee Club, 3, 4; Girls' Octette, 4; Honors Day, 2; Vesper Choir, 3, 4; Y. W. C. A., 3; Music Club, 3, 4; Home Economics Club, 4; Transfer, Shorter College, 2.

HEMANS OLIVER

Savannah, Georgia

HISTORY

President Freshman Class; Football, 1, 2, 3; Track, 1, 2, 3; Y. M. C. A., 1, 2, 3; President Y. M. C. A., 4; Industrial Arts Club, 3, 4; Vice-President Industrial Arts Club, 4; House Council, 2, 3, 4; Vice-President House Council, 4; Dramatics Club, 2, 3, 4; *George-Anne* Staff, 1, 2, 3; REFLECTOR Staff.

CORA PAGE

Fairmont, North Carolina

INDUSTRIAL ARTS

Band, 2, 3, 4; Orchestra, 1, 2, 3, 4; Music Club, 2, 3, 4; Home Economics Club, 3, 4; House Council East Hall, 3, 4; Y. W. C. A., 3, 4.

JANE QUARTERMAN

Valdosta, Georgia

SUPERVISION

Rosenwald Student; Rosenwald Club, 4; REFLECTOR Staff, 4.

ORA LEE ROBERTS

PAUL ROBERTSON

ALVIS RUSHTON

SARA KATE SCARBORO

MAUD SHAW

CHARLES SHEPARD

RUTH SISSON

MARTHA SMITH

Seniors

ORA LEE ROBERTS

Dallas, Georgia

SUPERVISION

Rosenwald Student; Rosenwald Club, 4; Transfer, University of Georgia.

PAUL ROBERTSON

Brooklet, Georgia

PHYSICAL SCIENCE

Iota Pi Nu; Bachelors; REFLECTOR Staff; Football, 1, 2, 3, 4; Basketball, 1, 2, 3, 4; Glee Club, 1, 2, 3, 4; Band, 1, 2, 3, 4; Orchestra, 1, 2, 3, 4; Y. M. C. A.; Cabinet Y. M. C. A., 2, 3, 4; House Council, 2, 3.

Relax, girls!

ALVIS RUSHTON

Rocky Ford, Georgia

FRENCH

Member Industrial Arts Club, 3, 4; Track, 1, 2, 3.

SARA KATE SCARBORO

Garfield, Georgia

Vesper Choir, 4; Glee Club, 4; House Council West Hall, 4; Certificate Recital, 2; Honors Day, 3; Music Club, 3, 4; Dramatic Club, 3, 4.

MAUD SHAW

Adel, Georgia

SUPERVISION

Rosenwald Student; Rosenwald Club, 4; Glee Club, 4; Orchestra, 4; Vesper Choir, 4; Transfer, Young Harris College.

CHARLES SHEPARD

Bellville, Georgia

SOCIAL SCIENCE

George-Anne Staff, 3; Circulation Manager *George-Anne*, 4; International Relations Club.

RUTH SISSON

College Park, Georgia

SOCIAL SCIENCE

Transfer, University System of Georgia Evening College.

MARTHA SMITH

East Point, Georgia

ELEMENTARY

Transfer, University System of Georgia Evening College.

SUSIE SNIPES

ISABEL SORRIER

GLYNN SOWELL

JEFF STEWART

DOUGLAS STRICKLAND

MARY THAYER

EVELYN UNDERWOOD

CHERRY WALDREP

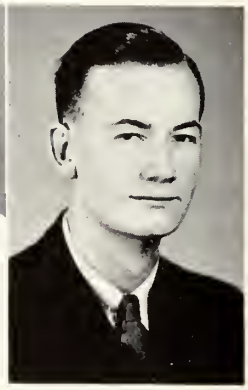

Seniors

SUSIE SNIPES
Ellaville, Georgia
SUPERVISION

Rosenwald Student; Rosenwald Club, 4; Secretary Rosenwald Club, 4; Glee Club, 4; Transfer, Andrew College.

ISABEL SORRIER
Statesboro, Georgia
HISTORY

GLYNN SOWELL
Stilson, Georgia
INDUSTRIAL ARTS

Bachelors Club; Industrial Arts Club, 3, 4; International Relations Club, 2, 3, 4; Basketball, 3, 4.

You would expect it of Rosenwalds.

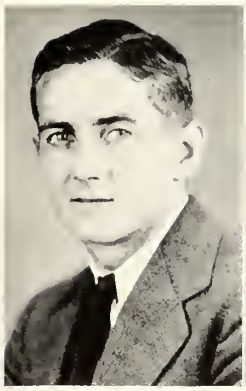

JEFF STEWART
Little Rock, Arkansas
HISTORY

Bachelors Club; Administrative Council, 4; Football, 3, 4; Basketball, 2, 3, 4; President Sanford Hall, 4; REFLECTOR Staff; Senior Superlative; *George-Anne* Staff, 4.

DOUGLAS STRICKLAND
Millen, Georgia
HISTORY

Football, 4; Boxing, 4; Y. M. C. A., 4; Transfer, Middle Georgia College.

MARY THAYER
Norfolk, Virginia
SOCIAL SCIENCE

"X" Club; Glee Club, 3, 4; Secretary-Treasurer "X" Club, 4; Transfer, College of William and Mary.

EVELYN UNDERWOOD
Statesboro, Georgia
ENGLISH

Honors Day, 3.

CHERRY WALDREP
Dublin, Georgia
SUPERVISION

Rosenwald Student; Rosenwald Club, 4; International Relations Club, 4; Transfer, Georgia State College for Women.

JONNIE WELCH

JEANETTE WILLETS

NELL WINN

ED ZACHERT

Seniors

JONNIE WELCH
McDonough, Georgia
SUPERVISION

Rosenwald Student; Rosenwald Club, 4; Transfer, University of Georgia.

JEANETTE WILLETS
Vidalia, Georgia
ENGLISH

Glee Club, 1, 2; Vesper Choir, 2, 3, 4; Y. W. C. A., 1, 2, 3, 4; Cabinet Y. W. C. A., 2, 4; Honors Day, 1, 2, 3; House Council, 3.

NELL WINN
Baxley, Georgia
SUPERVISION

Rosenwald Student; Rosenwald Club, 4; Glee Club, 4; Transfer, Georgia State College for Women.

He must see Virginia.

ED ZACHERT
Bainbridge, Georgia
SCIENCE

Bachelors Club; Boxing, 3; Tennis, 3; *George-Anne* Staff, 4; REFLECTOR Staff; Transfer, Norman Junior College.

MERRILY WE ROLL ALONG . . .

(Continued from page 21)

"There is something in October
Sets the blood astir."

OCTOBER 1. Sure, and those days slipped away fastly, didn't they?

OCTOBER 2. Student Council holds "Swing Session" in gym.

OCTOBER 3. Sunday is the day when everybody should go to church. "But those tennis courts are in such good condition for this time of the year.

OCTOBER 4. Editor is mobbed as first issue of *George-Anne* comes out with his name signed to the dirt column.

OCTOBER 6. 426 students find out "Wots the matter witcha," as health exams are given.

OCTOBER 7. Former editor of the REFLECTOR, Proffy "Woofy" Kent, finally breaks silence in a statement to press: "Styles of typewriters are not so apt to change as women's dresses," he expostulated.

OCTOBER 8. Pledges are picked for "Frats" to initiate.

OCTOBER 9. Punch very weak as D. L. D.'s dance up a storm.

OCTOBER 10. Freshmen enjoy themselves at Rat court.

OCTOBER 11. "Where old nature smells" suggested for Alma Mater.

OCTOBER 12. The one and only of "Leisure Arts" is social dancing.

OCTOBER 13. Miss Newton talks for hour on virtues of South. Class slumbers peaceably.

OCTOBER 16. T. C. loses to Alabama and then entertains nobly with a dance.

OCTOBER 19. Indigestion caused by Alma Mater being sung at lunch.

OCTOBER 22. Faculty revolts when Sanders fails to do the impossible.

OCTOBER 23. Many couples leave early because of peculiar odor in punch at D. S. dance.

OCTOBER 24. Ye editor gets salted down while visiting in East. Robbie rejoices as he gets the suit.

OCTOBER 30. Bachelors have banquet in town. After-dinner speeches bore dates.

(Continued on page 50)

The JUNIOR CLASS

DAVID PROCTOR

ELOISE MINCEY

MARGARET HODGES

COPELAND OZIER

JOHN DANIEL DEAL

ELI HILL

Junior Officers

DAVID PROCTOR . . . . Woodbine, Ga.
President
IOTA PI NU

ELOISE MINCEY . . . . Ogeechee, Ga.
Vice-President
EPICUREAN

MARGARET HODGES . . . Statesboro, Ga.
Secretary
L. T. C.

COPELAND OZIER . . . Montezuma, Ga.
Treasurer
IOTA PI NU

JOHN DANIEL DEAL . . Statesboro, Ga.
Student Council Representative
DELTA SIGMA

ELI HILL . . . . . Dawson, Ga.
Student Council Representative

Hack, Anne, and Eli talk it over.

George Abelson . . . Savannah, Ga.

Ernest Aguirre . . . Cienfuegos, Cuba

Emily Akins . . . . Statesboro, Ga.
EPICUREAN

M. E. Alderman, Jr. . . Statesboro, Ga.
DELTA SIGMA

Jamie Aldred . . . . Statesboro, Ga.
"X"

Emory Allen . . . . Statesboro, Ga.
DELTA SIGMA

Mary Edith Andrews . . Carnegie, Ga.
"X"

Gerald Bacon . . . . Pembroke, Ga.

Mamie Bacon . . . Norman Park, Ga.

Hazel Benton . . . Monticello, Ga.

Wyatt Bonner . . . . . Gray, Ga.

Susan Ann Braswell . . Stilson, Ga.

GEORGE ABELSON

ERNEST AGUIRRE

EMILY AKINS

M. E. ALDERMAN, JR.

JAMIE ALDRED

EMORY ALLEN

MARY EDITH ANDREWS

GERALD BACON

MAMIE BAKER

HAZEL BENTON

WYATT BONNER

SUSAN ANN BRASWELL

CLARA BREWTON

DORA BRINSON

LUCY BUNCE

DOROTHY BUNN

MARION CARPENTER

JULIA CARROLL

ROBERT CARROLL

C. R. CARTER

MRS. RETA CHANDLER

ERNESTINE CHAVOUS

WILLARD CLANTON

MARY CLARK

Juniors

CLARA BREWTON . . . Groveland, Ga.

DORA BRINSON . . . . Woodcliff, Ga.

LUCY BUNCE . . . . Statesboro, Ga.
"X"

DOROTHY BUNN . . . Waresboro, Ga.

MARION CARPENTER . Ft. Lauderdale, Fla.
IOTA PI NU

JULIA CARROLL . . . . Atlanta, Ga.

ROBERT CARROLL . . . . Sparta, Ga.

C. R. CARTER . . . . . Scott, Ga.

MRS. RETA CHANDLER . . Statesboro, Ga.

ERNESTINE CHAVOUS . . . Dublin, Ga.

WILLARD CLANTON . . . Ellabell, Ga.
IOTA PI NU

MARY CLARK . . . . . Sylvania, Ga.

Dorothy Allene Conn . Mt. Vernon, Ga.

Sara Frances Couey . . . Perry, Ga.
ROSENWALD

Louise English . . . Thomaston, Ga.
ROSENWALD

Charles Estes . . . Union City, Ga.

James L. Faircloth . . . Seville, Ga.
ROSENWALD

Anne Felton . . . . . Ideal, Ga.
L. T. C.

Martha Frazier . . . . Gibson, Ga.

John Oliver Fussell . . Dawson, Ga.

William Gerken . . . Savannah, Ga.

Mildred Anita Hammond . Madison, Ga.

Frederick Hansard . . Carrollton, Ga.

D. W. Harrison . . Sandersville, Ga.

DOROTHY ALLENE CONN

SARA FRANCES COUEY

LOUISE ENGLISH

CHARLES ESTES

JAMES L. FAIRCLOTH

ANNE FELTON

MARTHA FRAZIER

JOHN OLIVER FUSSELL

WILLIAM GERKEN

MILDRED A. HAMMOND

FREDERICK HANSARD

D. W. HARRISON

THELMA HARRISON

HARRIS HARVILLE

EUGENE HECKLE

WILLIAM HICKS

ALICE HILL

LAURA HILL

THAD HOLLINGSWORTH

LONNIE HOLLOWAY

FRANK HOOK

JAMES HUSSEY

BYRD IVESTER

LEONELLE JENKINS

Juniors

THELMA HARRISON . . Halcyondale, Ga.
DELTA LAMBDA DELTA

HARRIS HARVILLE . . . Tarrytown, Ga.
ROSENWALD

EUGENE HECKLE . . . . . Scott, Ga.
IOTA PI NU

WILLIAM HICKS . . . Fitzgerald, Ga.
DELTA SIGMA

ALICE HILL . . . . Bainbridge, Ga.
DUX DOMINA

LAURA HILL . . . . . Hilltonia, Ga.

THAD HOLLINGSWORTH . . Hatley, Ga.
ROSENWALD

LONNIE HOLLOWAY . . . Graymont, Ga.

FRANK HOOK . . . . Statesboro, Ga.
IOTA PI NU

JAMES HUSSEY . . . . Statesboro, Ga.

BYRD IVESTER . . . . Clarkesville, Ga.
ROSENWALD

LEONELLE JENKINS . . . Edison, Ga.

Vivie Johnson . . . . Wadley, Ga.
L. T. C.

Marguerite Kelley . . Warrenton, Ga.

Ralph Kemp . . . . Statesboro, Ga.

Vernon Lee Martin . Gainesville, Ga.

Martha Sue McElveen . Brooklet, Ga.

Owen McKenzie . . Montezuma, Ga.
IOTA PI NU

Alvin L. McLendon . . Dawson, Ga.

Martin D. McRae . . . Quitman, Ga.
ROSENWALD

Bartow Miller . . . . Cusseta, Ga.
IOTA PI NU

Gessman Neville . . . Statesboro, Ga.

Carolyn Oliver . . . Savannah, Ga.

Catherine Parrish . . . Portal, Ga.

VIVIE JOHNSON
MARGUERITE KELLEY
RALPH KEMP
VERNON LEE MARTIN

MARTHA SUE McELVEEN
OWEN McKENZIE
ALVIN L. McLENDON
MARTIN D. McRAE

BARTOW MILLER
GESSMAN NEVILLE
CAROLYN OLIVER
CATHERINE PARRISH

GRAYDON PIERCE

THELMA PITTMAN

LEE POWELL

PRISCILLA PRATHER

HAROLD RIGSBY

VIRGINIA SANDS

RUBY SEWELL

C. D. SHELEY

LEONARD SMITH

SIBYL STRICKLAND

IRENE SWANN

TOM SWIFT

Juniors

GRAYDON PIERCE . . . Rocky Ford, Ga.

THELMA PITTMAN . . . Americus, Ga.
"X"

LEE POWELL . . . . . Fairfax, Ga.

PRISCILLA PRATHER . . Washington, Ga.
EPICUREAN

HAROLD RIGSBY . . . . . Bowdon, Ga.
IOTA PI NU

VIRGINIA SANDS . . . . . Daisy, Ga.
DUX DOMINA

RUBY SEWELL . . . . . Marietta, Ga.
ROSENWALD

C. D. SHELEY . . . Halcyondale, Ga.

LEONARD SMITH . . . . . Americus, Ga.

SIBYL STRICKLAND . . . Sylvania, Ga.
DUX DOMINA

IRENE SWANN . . . . . Wrens, Ga.

TOM SWIFT . . . . . Woodbine, Ga.

Cecilene Swinson . . . Statesboro, Ga.
"X"

Gladys Thayer . . . Statesboro, Ga.
DELTA LAMBDA DELTA

Juanita Thomas . . . . Scott, Ga.
"X"

Miriam Townsend . . . Climax, Ga.
ROSENWALD

William Ware . . . Benevolence, Ga.
IOTA PI NU

Roland Warnock . . . Statesboro, Ga.

Mary Webb . . . . Douglasville, Ga.
ROSENWALD

Lamar Wiggins . . . . Eastman, Ga.
ROSENWALD

Edison Wilcox . . . . . Wray, Ga.

Harry Wilson . . . . Fitzgerald, Ga.

Wiley J. Woodard . . . Douglas, Ga.

CECILENE SWINSON

GLADYS THAYER

JUANITA THOMAS

MIRIAM TOWNSEND

WILLIAM WARE

ROLAND WARNOCK

MARY WEBB

LAMAR WIGGINS

EDISON WILCOX

HARRY WILSON

WILEY J. WOODARD

MERRILY WE ROLL ALONG . . .

(Continued from page 41)

"When chill November's surly blast made field and forest bare."

NOVEMBER 1. Dr. Pittman dances with glee as he gets three new buildings.

NOVEMBER 2. Miss Michael drinks her annual coco-cola to celebrate.

NOVEMBER 3. Mame was right—the boys play better with plenty of light. T. C. defeats Douglas 25-6.

NOVEMBER 5. Coach gives every player a nickel for such fine work.

NOVEMBER 6. A good time is had by all at the Y. M.-Y. W. social.

NOVEMBER 8. The initial appearance of The Stroup-Anne or Literary Supplement.

NOVEMBER 11. All quiet on Western front today as Miss Edenfield keeps it in bed.

NOVEMEBR 13. Pan-Hellenic dance demonstrates brotherly love.

NOVEMBER 19. Teachers lose to M. G. C. while the band does the big apple.

NOVEMBER 20. Dux Domina struts its stuff.

NOVEMBER 22. Miss Veazey sees "most disgusting sight" behind clump of bushes. She refuses to reveal its nature.

NOVEMBER 24. A lively pep meeting with plenty of pep.

NOVEMBER 25. Thanksgiving: A day of happiness for some; heartbreak for others . . . Freshmen lose chance for freedom as Sophs retain flag for first time . . . Armstrong defeated.

NOVEMBER 26. Some stay; some go home as first Thanksgiving holiday begins.

NOVEMBER 27. Students twiddle thumbs.

NOVEMBER 28. "Sure, I read 'Gone With the Wind' in a couple hours."
. . . Anonymous . . .

"The longest day in June, they say; the shortest in December."

DECEMBER 1. "The Late Christopher Bean," a dramatic club presentation, goes over big with a large audience.

DECEMBER 2. Mulkey puts on a tux and feels more like a fool.

DECEMBER 3. T. C. boxers begin training early. Byrd loses appetite.

DECEMBER 4. Iota Pi Nu and "The Waltz You Saved for Me."

DECEMBER 8. Don Cossack chorus plays to large T. C. audience in Savannah.

DECEMBER 9. Pent House wins intra-mural touch football championship and gets a swell chicken dinner; they certainly don't.

DECEMBER 12. A year at T. C. selected for REFLECTOR theme. Candid camera shots galore. (Note: It's not true.)

DECEMBER 13. Good hearted coach gives Wm. Parker, III, twenty-five dollars for paper agency. Wm. leaves for parts unknown.

DECEMBER 14. Students listen to Gillete and Micari play five love waltzes in first lyceum number.

DECEMBER 15. Groans of suffering and dying fill halls of T. C. as exams get under way.

DECEMBER 18. Holiday spirits are in air as holidays begin.

"January grey is here . . ."

JANUARY 2. First meal and everybody happy to get back to dear ol' T. C.

JANUARY 3. Students all tired out from vacation as they register once more.

JANUARY 4. Winter enrollment shows 485 coming back to catch up with sleep.

JANUARY 5. Wildly enthusiastic students applaud sermon given by Emory deputation team in chapel.

JANUARY 6. Dr. Pittman didn't make a speech today because there was no chapel.

JANUARY 7. Coach promises swell basketball team.

JANUARY 8. The Tide opens its schedule in Savannah by defeating Armstrong 34-28.

JANUARY 9. Coach still mad about referee warning: "One more word and I'll have you thrown out."

JANUARY 10. The first home game and Douglas is romped on to the tune of 55-45.

JANUARY 12. Teachers defeat Y. M. H. A. of Augusta 70-35.

JANUARY 13. Coach: "This is only the beginning."

JANUARY 14. Campus in hysterics as "Who's Yuh Schoolmaster," by "Boob" Harris, printed in *George-Anne*.

JANUARY 19. J. E. A. defeated. Just another victory.

JANUARY 21. The Celtics are coming.

JANUARY 22. Celtics came, won, and departed leaving only autographs on the pages of time.

JANUARY 23. Coach is happy; money was made.

JANUARY 26. "In other words" we had a chapel speech on U. S. foreign policy. "That is to say," more specifically, on neutrality.

JANUARY 28. Cochran played at Cochran. Results? What difference does it make?

JANUARY 29. Douglas, and then the T. C. warriors come home to receive the plaudits of the multitude.

JANUARY 30. President and his ball. President not present but a good time is had by all.

(Continued on page 57)

The SOPHOMORE CLASS

Sophomores

B. H. Ramsey, *President* . . Statesboro, Ga.
DELTA SIGMA

Bill McLeod, *Vice-President* . Cuthbert, Ga.
DELTA SIGMA

Miriam Girardeau, *Secretary* . Claxton, Ga.
DUX DOMINA

Jewell Vandiver, *Treasurer* . Summit, Ga.
L. T. C.

Tom Vandiver . . . . . Summit, Ga.
Student Council Representative
DELTA SIGMA

Ira Edward Aaron . . . . . Millen, Ga.

Mary Ellen Alderman . . . Brooklet, Ga.

Frank Aldred . . . . . Statesboro, Ga.
DELTA SIGMA

James Aldred . . . . . Statesboro, Ga.
IOTA PI NU

Winona Aldred . . . . Statesboro, Ga.

John H. Allen, Jr. . . . . Shellman, Ga.

Nancy Laura Anderson . . Glennville, Ga.

Vallie Anderson . . . . . Jesup, Ga.

Lorraine Arnsdorff . . . Amsterdam, Ga.
L. T. C.

Hope Ault . . . . . Statesboro, Ga.

Lill Baldwin . . . . . Decatur, Ga.
L. T. C.

Rosa Barrow . . . . . Matthews, Ga.

William Battle . . . . . Douglas, Ga.

Mary Louise Bennett . . . Waycross, Ga.

T. O. Benton, Jr. . . . . Monticello, Ga.

John Blanchard . . . . . Appling, Ga.

James Blitch . . . . . Glennville, Ga.

Sara Elizabeth Blitch . . Savannah, Ga.

Willard Bohler . . . . . Summit, Ga.

Nell Bolton . . . . . Bainbridge, Ga.

Ted Booker . . . . . Macon, Ga.
IOTA PI NU

Irene Borland . . . . . Bainbridge, Ga.

I. W. Bragg, Jr. . . . . Gray, Ga.

T. B. Brantley . . . . . Hilltonia, Ga.
Kay Brice . . . . . Archer, Fla.
Ann Breen . . . . . Jesup, Ga.
EPICUREAN
Mary Brigman . . . . . Baxley, Ga.
DELTA LAMBDA DELTA

Lorraine Brockett . . . . Bainbridge, Ga.
L. T. C.
Robert Brown . . . . . Statesboro, Ga.
Mary Buie . . . . . Pulaski, Ga.
Loree Butler . . . . . Willie, Ga.

Geneva Canady . . . . . Metter, Ga.
Carlton Carruth . . . . Collegeboro, Ga.
Edward Carruth . . . . Collegeboro, Ga.
William Chambless . . . . Dawson, Ga.

Edith Chambliss . . . . . Rentz, Ga.
Dorothy Cromley . . . . . Brooklet, Ga.
L. T. C.
Jack Dees . . . . . New York, N. Y.
Janet Dekle . . . . . Canoochee, Ga.

Jimmie DeLoach . . . . . Pembroke, Ga.
DELTA SIGMA
Louise Dubberly . . . . . McIntosh, Ga.
Nicholas Dunbar . . . . . Millhaven, Ga.
Cleo Edenfield . . . . . Statesboro, Ga.

Milton Alton Finley . . . . . Lyons, Ga.
Eva Harold Flint . . . . . Metter, Ga.
William Franklin . . . . Statesboro, Ga.
Kathryn Gardner . . . . . Ellabell, Ga.
DELTA LAMBDA DELTA

Fulton Glisson . . . . . Cobbtown, Ga.
Emma Louise Goff . . . . . Pulaski, Ga.
Gerald Groover . . . . . Statesboro, Ga.
DELTA SIGMA
Mary Edna Gunter . . . . Louisville, Ga.
EPICUREAN

Sophomores

Herchel Hamill . . . . . Arlington, Ga.
Mary Linnie Harden . . Statesboro, Ga.
Isabel Hardy . . . . . Statesboro, Ga.
Calvin Harrison . . . . . Brooklet, Ga.

Jewell Hart . . . . . Social Circle, Ga.
Veta Hendrix . . . . . Summit, Ga.
Oswald Hinson . . . . . Claxton, Ga.
Agnes Hodges . . . . . Brinson, Ga.
L. T. C.

Ben Hodges . . . . . Pearson, Ga.
Hugh Hodges . . . . . Guyton, Ga.
IOTA PI NU
Laura Hodges . . . . . Guyton, Ga.
Tom Hodges . . . . . Cobbtown, Ga.

M. C. Hursey . . . . . Statesboro, Ga.
Ruth Jackson . . . . . Stapleton, Ga.
Josephine Johnson . . . . . Cusseta, Ga.
DELTA LAMBDA DELTA
Winifred Johnson . . . Statesboro, Ga.

Carol Jones . . . . . Griffin, Ga.
Joseph Jordan . . . . . Dublin, Ga.
Windelle Keene . . . . . Abbeville, Ga.
Virginia King . . . . . Cusseta, Ga.
DELTA LAMBDA DELTA

Mary Love Lewis . . . . . Patterson, Ga.
L. C. Lee . . . . . Sylvania, Ga.
Mildred Lamar . . . . . Bainbridge, Ga.
Lee Malone . . . . . Dexter, Ga.

Clarice Mapp . . . . . Dublin, Ga.
W. B. McCollum . . . . . Bainbridge, Ga.
Dorothy McCrimmon . . Mt. Vernon, Ga.
Margaret McCroan . . . . . Hilltonia, Ga.

Horace McDougald . . . . Statesboro, Ga.
IOTA PI NU
Floyd Meeks . . . . . Statesboro, Ga.
Robert Miller . . . . . Savannah, Ga.
Woodrow Mixon . . . . . Vidalia, Ga.

Jesse Mock . . . . . Statesboro, Ga.
Robert Moss . . . . . Doerun, Ga.
Angie Mulkey . . . . . Pompano, Fla.
Marion Parrish . . . . . Brooklet, Ga.

Annie B. Pennington . . Hazlehurst, Ga.
Dorothy Perkins . . . . Stillmore, Ga.
Edwin Perryman . . . . Cedartown, Ga.
Sarah Plemmons . . . . St. Simons, Ga.

Annie Lou Price . . . . Donovan, Ga.
Vera Rabun . . . . . Warrenton, Ga.
EPICUREAN
Martha Kate Rhodes . . . Dexter, Ga.
Mildred Robbins . . . . Halcyondale, Ga.

Mary Nell Roberts . . . Sandersville, Ga.
Virgil Robinson . . . . Statesboro, Ga.
Celina Rogers . . . . . Glennville, Ga.
Thomas Rousey . . . . . Elberton, Ga.

A. J. Rucker . . . . . Statesboro, Ga.
Inez Rushton . . . . . Rocky Ford, Ga.
Doris Sands . . . . . Daisy, Ga.
DUX DOMINA
Myrtle Schwalls . . . . . Kite, Ga.

Jurelle Shuptrine . . . Statesboro, Ga.
Benito Sieg . . . . . Savannah, Ga.
Kathryn Smith . . . . Statesboro, Ga.
Mineola Smith . . . . . Douglas, Ga.

Sophomores

Sally Smith . . . . . Statesboro, Ga.
"X"
William Sneed . . . . Statesboro, Ga.
Mary Sowell . . . . . Hiltonia, Ga.
"X"
Nell Starkey . . . . Thunderbolt, Ga.

James Studstill . . . . . Eastman, Ga.
Mrs. E. D. Taylor . . . . . Collins, Ga.
Rossie Thigpen . . . . . Soperton, Ga.
H. Reginal Thompson . . Swainsboro, Ga.

Nell Thompson . . . . . Vidalia, Ga.
Clarice Thornton . . . . Rochelle, Ga.
Ernest Trowell . . . . . Oliver, Ga.
George Twiggs . . . . . Augusta, Ga.

Helen Underwood . . . Wrightsville, Ga.
Harry Vause . . . . . Garfield, Ga.
Hugh Walker . . . . . Blackshear, Ga.
Doris Wallace . . . . . Statesboro, Ga.
DELTA LAMBDA DELTA

Agnes Walsh . . . . . Summit, Ga.
Alice Warren . . . . . Patterson, Ga.
Cecil Waters . . . . . Statesboro, Ga.
DELTA SIGMA
Sam Wiggins . . . . . Wadley, Ga.

J. O. Wingard, Jr. . . . . Garfield, Ga.
Sue Zetterower . . . . Statesboro, Ga.
DELTA LAMBDA DELTA
James Byrd . . . . . Bainbridge, Ga.

MERRILY WE ROLL ALONG . . .

(Continued from page 51)

"February, fill the dyke with what thou doest like."

FEBRUARY 1. Plenty of buttons sold. Money to be sent to Warm Springs.

FEBRUARY 2. How to get rid of those stage curtains. President Pittman pleads for donations for stage scenery.

FEBRUARY 3. Tough night. Professor Kent gets back in time for lunch.

FEBRUARY 5. L. T. C. and Epicureans have their day.

FEBRUARY 6. Miss Michael picks up another piece of paper.

FEBRUARY 7. Y. M. H. A. beaten again.

FEBRUARY 8. Jerold Frederic fills air with Ivory. Tremendous amount saved on soap bill as Mr. Bob smiles.

FEBRUARY 9. Chavous' true to life as life itself as "It Can Happen" goes over big.

FEBRUARY 10. Bob Winburn calls names out in chapel.

FEBRUARY 11. College of Charleston. Just another ball club.

FEBRUARY 12. House Council of East and West Halls give a "lights out" party.

FEBRUARY 13. J. E. A. taken in easily. Score: 54-40.

FEBRUARY 14. Second literary supplement makes second appearance but students indicate preference for the dirt column.

FEBRUARY 16. Revenge over M. G. C. for a previous defeat when we win 50-37 at home.

FEBRUARY 19. College of Charleston again. This time 33-32 in their favor.

FEBRUARY 21. Those cute boys from Armstrong are outplayed by those cuter boys from T. C.

FEBRUARY 27. D. L. D. shingdig and more punch.

FEBRUARY 28. What, so soon?

(Continued on page 63)

The FRESHMAN CLASS

Freshmen

Frank Zetterower, Jr., *President*, Dublin, Ga.
DELTA SIGMA
D. R. Barber, Jr. . . . . Bainbridge, Ga.
Vice-President
Earl Byrd, *Secretary* . . . Patterson, Ga.
T. A. Bacon, Jr., *Treasurer* . Manassas, Ga.

Joe Joyner . . . . . Screven, Ga.
Student Council Representative
DELTA SIGMA
Mary Alexander . . . . . Lyons, Ga.
Dean Anderson . . . . Statesboro, Ga.
Winona Anderson . . . Statesboro, Ga.

Lillie Arnett . . . . . Statesboro, Ga.
Sarah Attaway . . . . . Wrens, Ga.
Dorothy Bacon . . . . . Pembroke, Ga.
Joan Bacon . . . . . Glennville, Ga.

Julia Elizabeth Bailey . . . Harlem, Ga.
Joseph A. Battle . . . . Savannah, Ga.
Mary Ellen Battle . . . . Wadley, Ga.
Carroll Beasley . . . . . Statesboro, Ga.

DeAlva Bennett . . . . Blackshear, Ga.
Elizabeth Bennett . . . . Glennville, Ga.
Marie Anne Blitch . . . Statesboro, Ga.
Homer Blitch . . . . . Statesboro, Ga.

Marjorie Boatright . . . . Claxton, Ga.
George Boddiford . . . . . Sylvania, Ga.
Margaret Boddiford . . . . Sylvania, Ga.
Elliot Boswell . . . . . Robinson, Ga.

America Bowers . . . . . Rincon, Ga.
Daisy Pearl Brannen . . Statesboro, Ga.
Mrs. T. A. Brantley . . . Hilltonia, Ga.
Albert Braswell . . . . Statesboro, Ga.
DELTA SIGMA
Frances Breen . . . . . Jesup, Ga.
EPICUREAN
Bobbie Lee Brinson . . . Springfield, Ga.
Joe Brinson . . . . . Wrightsville, Ga.
Christine Brown . . . . Statesboro, Ga.

Dora Kathryn Brown . . Canoochee, Ga.
Eudell Brown . . . . . Garfield, Ga.
Mary Alice Brown . . . Statesboro, Ga.
Mary Elizabeth Brown . . Garfield, Ga.

Claire Byran . . . . Bainbridge, Ga.
DUX DOMINA
Nela Mae Burgsteiner . . Blackshear, Ga.
Kathleen Burke . . . . . Millen, Ga.
Ennis Cail . . . . . Statesboro, Ga.

Dorothy Caldwell . . . . . Senoia, Ga.
Janetta Caldwell . . . . Senoia, Ga.
Audrey Cason . . . . . Ellabell, Ga.
Mildred Chambers . . . . . Deepstep, Ga.

Sibyl Clark . . . . . Garfield, Ga.
William Clifton . . . . . Statesboro, Ga.
Pat Colquitt . . . . . Cedartown, Ga.
Mildred Connor . . . . . Augusta, Ga.

Frances Cowart . . . . . Garfield, Ga.
Thomas Cox . . . . . Attapulgus, Ga.
John Cromley . . . . . Brooklet, Ga.
IOTA PI NU
Mary Eloise Darsey . . . Hinesville, Ga.

Collier Davidson . . . . . Blakely, Ga.
DELTA SIGMA
Edith Davis . . . . . Patterson, Ga.
Frances Deal . . . . . Statesboro, Ga.
EPICUREAN
Eleanor Dean . . . . . Lyons, Ga.

Doris DeLoach . . . . . Claxton, Ga.
Ernestine Driggers . . . Statesboro, Ga.
Roy Duncan . . . . . Millhaven, Ga.
Dorothy Lee Durden . . Statesboro, Ga.

Thomas Eubanks . . . . . Morgan, Ga.
Loy Everett . . . . . Oliver, Ga.
Chess Faircloth . . . . . Statesboro, Ga.
Mary Kathleen Ferguson . Thomaston, Ga.

Evelyn Fussell . . . . . Dawson, Ga.
Mervin Futral . . . . . Bartow, Ga.
J. A. Gardner, Jr. . . . . Pulaski, Ga.
Catherine Gainey . . . . Atlanta, Ga.
DUX DOMINA

Gladys Gnann . . . . . Marlow, Ga.
Emily Goff . . . . . Statesboro, Ga.
William Good . . . . . Cedartown, Ga.
D. B. Gould . . . . . Statesboro, Ga.

Freshmen

Claude Graham, Jr. . Washington, Ga.
Ezell Graham . . . . . Statesboro, Ga.
Kathryn Gray . . . . Waynesboro, Ga.
EPICUREAN
Tommie Gray . . . . Waynesboro, Ga.
EPICUREAN

Maxine Griffis . . . . . Patterson, Ga.
Elmer Groover . . . . . Statesboro, Ga.
Ruthie Lee Groover . . . Statesboro, Ga.
Harris Lamar Hall . . . . Ellabell, Ga.

Winston Harrell . . . . White Oak, Ga.
Burdelle Harrison . . . Halcyondale, Ga.
Marion Harrison . . . Sandersville, Ga.
Mary Evelyn Hodges . . . . Guyton, Ga.

Grover Holland . . . . Byronville, Ga.
Lanora Holloway . . . . Cobbtown, Ga.
Elizabeth Horn . . . . . Cyrene, Ga.
Harry Houser . . . . . Scott, Ga.

Harold Houston . . . . Sylvester, Ga.
IOTA PI NU
Frances Hughes . . . . Brooklet, Ga.
EPICUREAN
Sephalee Hutchinson . . . Adrian, Ga.
Marjorie Irvin . . . . . Concord, Ga.

Charlie Jeremias . . . Washington, Ga.
J. Brantley Johnson, Jr. . Statesboro, Ga.
DELTA SIGMA
Lela May Johnson . . . White Oak, Ga.
Carolyn Jones . . . . . Cusseta, Ga.

Marie Jones . . . . . Lumber City, Ga.
Marjorie Jones . . . . . Statesboro, Ga.
Mary Evelyn Jones . . . . Register, Ga.
Florence Kenan . . . . Statesboro, Ga.

Martha Kicklighter . . . Glennville, Ga.
Verdee Kicklighter . . . Glennville, Ga.
Marion Lanier . . . . . Statesboro, Ga.
DUX DOMINA
Ruth Evelyn Lee . . . . Statesboro, Ga.

Everette Loosier . . . . Thomaston, Ga.
Alma Lynn . . . . . Collins, Ga.
Mrs. Claudie E. McElveen . Statesboro, Ga.
J. M. McElveen . . . . . Brooklet, Ga.

Betty McLemore . . . . Statesboro, Ga.
L. T. C.
Irby Meadows . . . . . Albany, Ga.
Mary Mercer . . . . . Donovan, Ga.
Mary Lou Moore . . . . Statesboro, Ga.

Sarah Morris . . . . . Swainsboro, Ga.
L. T. C.
William Mullis . . . . . Tifton, Ga.
Alma Mount . . . . . Statesboro, Ga.
Paul Murphy . . . . . Millen, Ga.

Eddie Najjar . . . . . Cedartown, Ga.
Katrena Nesmith . . . . Groveland, Ga.
Lila Mae Nesmith . . . Statesboro, Ga.
Jessie Neville . . . . . Statesboro, Ga.

Marguerite Neville . . . Statesboro, Ga.
Frank Oliff . . . . . Statesboro, Ga.
Sarah Louise O'Neal . . . Vidalia, Ga.
Joseph Parker . . . . Rocky Ford, Ga.

Grady Parrish . . . . . Brooklet, Ga.
Margaret Peacock . . . . Harrison, Ga.
Howell Perryman . . . Cedartown, Ga.
IOTA PI NU
Carolyn Powell . . . . Bainbridge, Ga.

Mary Powell . . . . . Swainsboro, Ga.
DUX DOMINA
Gerald Price . . . . . Lyons, Ga.
Iris Price . . . . . Wrightsville, Ga.
Emolyn Rainey . . . . Columbus, Ga.
L. T. C.

Harris Rape . . . . . Perry, Ga.
Ima Raulerson . . . . . Patterson, Ga.
Margaret Remington . . . Statesboro, Ga.
Almand Roach . . . . . Dublin, Ga.

Thomas Robertson . . . . . Sardis, Ga.
Virginia Rumph . . . . . Culloden, Ga.
Jeannette Sasser . . . . Statesboro, Ga.
Elender Scales . . . . . Homer, Ga.

John Shearouse . . . . . Brooklet, Ga.
Rebecca Shearouse . . . . Guyton, Ga.
Margaret Shivers . . . . Vidalia, Ga.
I. V. Simmons . . . . . Statesboro, Ga.

Freshmen

Josephine Simmons . . . Metter, Ga.
L. T. C.
Martha Lane Simpson . . Columbus, Ga.
Ruby Smith . . . . . Statesboro, Ga.
Mary Anne Slade . . . . Bartow, Ga.

Sarah Caroline Smith . . Swainsboro, Ga.
Ima Spell . . . . . Lyons, Ga.
Lestina Stanley . . . . East Point, Ga.
Emmett Stapleton . . . . Folkston, Ga.
DELTA SIGMA

Helen Stevens . . . . . Sparta, Ga.
Juanita Strange . . . . Oak Park, Ga.
Ted Strickland . . . . . Hortense, Ga.
Robert Stripling . . . . . Albany, Ga.
IOTA PI NU

Marguerite Edith Swicord . Whigham, Ga.
Eugenia Swicord . . . . Whigham, Ga.
Colan Taylor . . . . . Metter, Ga.
Eunice Taylor . . . . . Lyons, Ga.

Evan A. Taylor, Jr. . . . . Adrian, Ga.
James Thayer . . . . . Statesboro, Ga.
DELTA SIGMA
Julian Thigpen . . . . . Adrian, Ga.
Addie Belle Thompson . . Maysville, Ga.

Laura Virginia Tillman . . Surrency, Ga.
Myra Alice Tippins . . . Claxton, Ga.
Virginia Tomlinson . . . Statesboro, Ga.
Juanita Tyson . . . . . Oak Park, Ga.

Grace Underwood . . . Summertown, Ga.
Sarah Helen Upchurch . . Stilson, Ga.
Connie Mae Usher . . . . Sylvania, Ga.
Robert Walker . . . . . Jesup, Ga.
DELTA SIGMA

Roxie Wallace . . . . Springfield, Ga.
Jo Belle Whelchel . . . . Lyons, Ga.
Eleanor Williamson . . . Oak Park, Ga.
Barney H. Wilson . . . Statesboro, Ga.

Herman Wrinkle . . . . . Dalton, Ga.
IOTA PI NU
William Woodrum . . . . . Millen, Ga.
Reba Yarbrough . . . . Thomaston, Ga.
L. T. C.
Elizabeth Zeagler . . . . . Sylvania, Ga.
EPICUREAN

MERRILY WE ROLL ALONG . . .

(Continued from page 57)

"The stormy March has come at last,
With wind, and cloud, and changing skies."

MARCH 3. Guy Wells spills some nifty jokes in chapel but the administration doesn't approve of such as indicated by the lack of speeches by Dr. Smith.

MARCH 5. Carl Collins and his orchestra give the students a little swing medicine. They eat it up.

MARCH 7. Milledgeville Choir and "Hospodee Pomelooy." Men, women and children of T. C. enjoy it.

MARCH 9. Aunt Sophie makes the *Savannah Evening Press* in a very nice feature story.

MARCH 11. Georgia Progress Conference. "Science in Georgia's Progress." Speeches, moving pictures, fish frys, etc.

MARCH 12. More progress.

MARCH 13. Dr. Pittman gets locked in; Nations sleeps; students smile sympathetically.

MARCH 14. Students receive much deserved reproof in chapel for lack of interest in Georgia Progress.

MARCH 24. Everybody returns to school blaming teachers for low marks.

MARCH 26. Rumors of misdeeds on house parties begin to circulate. Rabun is in limelight.

"April airs were abroad . . ."

APRIL 1. Carroll and crew present "Virtue's Reward," or "Crime Doesn't Pay—Much," or "Take a Number from One to Ten," to delight of students and extreme edification of faculty.

APRIL 3. Winter frowns at spring; spring retreats. Girls take quiet hour on campus in turmoil.

APRIL 4. Dean writes letter to his brother and addresses it Collegeboro. What's the matter with the boy?

APRIL 6. All is quiet again as Newton answers protest with apologies and adequate reparations after trying coup in Destler's class.

APRIL 11. Bell. Chapel. Moral lecture. Bell.

APRIL 15. Carpenter and high school crew entertain students. Bell. Everyone happy.

APRIL 17. Easter. Everyone goes to church and enjoys splendid services.

APRIL 19. "Scoop" Sheley takes faculty to task for lack of a "sense of humor." Something must be wrong with his humors.

APRIL 21. Bachelors open night club for one night stand. Tom Collins conspicuous by his absence.

"May, with alle thy floures and thy Grene,
Wel-come be thou, fair fresshe May."

MAY 19. "Beware of Women" becomes "Where are Women?" as Bachelors prepare for banquet and dance.

MAY 20. The women are here, there, and everywhere.

MAY 21. The women are there; dance and banquet go over big.

MAY 22. Cupid works overtime as couples get frantic over approaching holidays.

MAY 28. "Eat, drink, and be merry" for tomorrow you may sleep say the Epicureans as they entertain.

"What is so rare as a day in June?
Then, if ever, come perfect days . . ."

JUNE 1. Just 11 more days.

JUNE 2. Certain senior boys want to know how the school can go on without them. Probably better.

JUNE 6. Exams begin.

JUNE 8. Students begin leaving for Mama.

JUNE 10. Honors day. Happiness, sorrow; congratulations, condolences.

JUNE 11. Graduation exercises.

Adieu and bon voyage!

ACTIVITIES *at* TEA

As the new student makes friends, he becomes more and more interested in the many activities going on about him. He hears talk of student government, Y. M. and Y. W. work, musical organizations, I. R. C., Home-Economics Club, and the like. Their meaning is vague at first but undoubtedly they are important else they would not receive so much attention. Soon he is invited to participate in them. He finds them a valuable supplement to his regular college work.

These extra-curricula activities afford the student opportunities to make use of his special talents so as to give pleasure and enjoyment and to be of service to others. Moreover, they afford opportunities to participate in programs that stimulate growth in leadership, group participation, individual and group responsibility, and in moral and spiritual development. In no other part of college life does the individual have a better opportunity to develop those qualities that are so essential to the well-rounded man or woman.

Life at Teachers College is permeated with these character building activities. Through them the student realizes that college offers more than just friendships and a store of knowledge. What is just as important, it develops the religious, esthetic, and cultural side of the individual.

Including GOVERNING BODIES, DEPART

CHERS COLLEGE

MENTAL CLUBS *and* SOCIAL CLUBS

BACON, CARTEE, PRATHER.

OFFICERS

WILLARD CARTEE
President

VERNICE BACON
Vice-President

PRISCILLA PRATHER
Secretary-Treasurer

STUDENT GOVERNMENT

ONE OF THE CHARACTERISTIC features of South Georgia Teachers College is its organization of student government. The effectiveness of any organization of student government depends upon how well students and faculty are able to work in harmony in an effort to achieve those goals which are considered necessary for a most wholesome campus life. Progress made at this college along this line has been remarkable.

Our present set-up embraces an Administrative Council which consists of five faculty members and seven student officers of which the Dean of the College serves as Chairman. It is the duty of this council to formulate the general regulations and to provide for their operation in the realms affected. Student members of the Administrative Council serve as chairmen of the various operative committees which are: dining hall, college buildings, campus, off campus, and social affairs.

The Student Council which is the official organ of student government consists of properly and duly elected officers and representatives from the various classes. The purpose of the Student Council is to promote those activities which relate to the various classes and to the student body as a whole; to preserve honor, high ideals, and uphold the general rules and regulations.

The Student Council finds its real place on our campus more nearly in the regulation of all student socials and in making provision for wholesome social atmosphere among all students so far as is possible. It considers matters of general student concern and does its bit in an attempt to remedy, or better, by action and by constructive suggestions.

Student government has made much progress during the last few years and it is hoped that a more enlightened attitude will continue to take hold and that students in co-operation with the faculty will be able to work out their problems more intelligently.

STUDENT COUNCIL

MEMBERS

Roy Rabun	*President of Senior Class*
Fay Foy	*Senior Representative*
J. C. Golden	*Senior Representative*
Harvin Mulkey	*Senior Representative*
David Proctor	*President of Junior Class*
John Daniel Deal	*Junior Representative*
Eli Hill	*Junior Representative*
B. H. Ramsey	*President of Sophomore Class*
Tom Vandiver	*Sophomore Representative*
Frank Zetterower	*President of Freshman Class*
Joe Joyner	*Freshman Representative*

LEFT TO RIGHT: Ramsey, Vandiver, Cail, Proctor, Rabun, Mulkey, Bacon, Cartee, Prather, Zetterower, Golden, Deal, Foy, Hill.

OLIVER

FOY

RELIGIOUS ACTIVITIES

Y. M. C. A.—Y. W. C. A.

Teachers College takes an active interest in the religious training of its students. This interest is given expression through the Young Men's Christian Association and the Young Women's Christian Association. Since their organization in 1929 it has been their hope to help preserve and apply the religious training which the students had developed before coming to college, and to make possible a further spiritual growth in the lives of all. These things are accomplished by offering each student a chance for religious thought and study through the programs sponsored by the organizations. These programs provide opportunities for experiences that may be lived in an actual life situation.

Both organizations send delegates yearly to state and regional conferences. These representatives bring back ideas and inspirations that contribute to the betterment of the program on the campus. These conferences also give the students some ideas of what is being done on other campuses.

This year, for the first time, both organizations have gone together to put on joint programs that provide social contacts of the most wholesome sort. Also these programs give valuable training in self-expression and leadership.

During their existence on the campus, the Y. M. C. A. and the Y. W. C. A. have established for themselves a fine reputation and have gained strong support for their efforts at giving the students a fuller, more complete college life. Their future is as bright as that of any of the other organizations on the campus. Surely none can more rightly claim the support and time of the students and few, if any, can give more in return.

Y. M. C. A.

OFFICERS

Hemans Oliver . . . . . *President*

Paul Robertson . . . . . *Vice-President*

C. D. Shelly . . . . . *Secretary-Treasurer*

CABINET

David Proctor . . . . . *General Chairman*

L. C. Lee . . . . . *Vespers*

William Gerken . . . . . *Social Committee*

Copeland Ozier . . . . . *Membership*

William Chambliss . . . . . *Pianist*

Hugh Hodges . . . . . *Chaplain*

Mark Scully
Sophie Johnson } . . . . . *Sponsors*
Robert Winburn

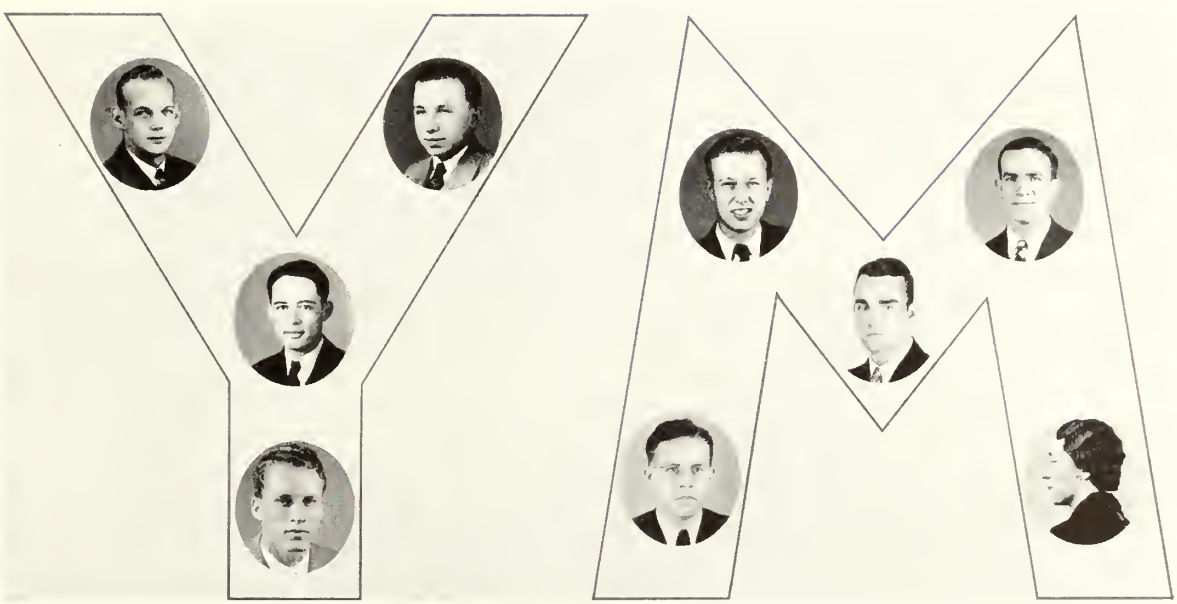

Y: Proctor, Sheley, Lee, Hodges. M: Chambliss, Gerken, Ozier, Scully, Johnson.

Y. W. C. A.

OFFICERS

Fay Foy	*President*
Jewell Vandiver	*Vice-President*
Virginia Sands	*Secretary*
Frances Cone	*Treasurer*

CABINET

Agnes Hodges	*Social Service*
Miriam Girardeau Louise Bennett	*Morning Watch*
Kay Brice Jeannette Willets	*Vespers*
Dot Cromley	*Publicity*
Anne Felton	*Social*
Julia Carroll	*World Fellowship*
Priscilla Prather Vernice Bacon	*Freshman Commission*
Leonelle Jenkins	*Pianist*
Miss Elizabeth Edenfield Miss Hassie Maude McElveen Mrs. Z. S. Henderson	*Sponsors*

Y: Vandiver, Cone, Sands, Hodges, Girardeau, Bennett. W: Willets, Prather, Brice, Bacon, Felton, Carroll, Cromley, Jenkins.

The George-Anne

Established 1927

Member Georgia Collegiate Press Association

Published Bi-Weekly by the Students of South Georgia Teachers College, Collegeboro, Ga. Address Communications to Box 183, Collegeboro, Ga.

Published Bi-Weekly from September Till June Except During Holidays.

Subscription Rate: 10c Per Copy, $1.00 Per Year

Entered as second-class matter at the postoffice at Collegeboro, Ga., under temporary permit.

LEROY ROUGHTON . . . . . Editor
C. D. SHELEY . . . . . Associate Editor
WILLIAM GERKEN . . . . . Business Manager
CHARLES SHEPARD . . . . . Circulation Manager

Editorial Staff

Ed Zachert, Frances Cone, Wyatt Bonner, Lee Powell, Eloise Mincey, Robert Miller, Marjorie Maddox, Homer Blitch, Almand Roach, Nicholas Dunbar, Harris Rape, D. R. Barber, Catherine Parrish, Kitty Gardner.

Editor

Business Manager

STANDING: Zachert, Dunbar, Rape, Mulkey, Barber, Bonner. SEATED: Stewart, Cone, Maddox, Powell, Sheley, Roughton.

HARVIN D. MULKEY
Editor

THE REFLECTOR STAFF 1938

JEFF AND FRANCES
Working ? ? ?

EDITORIAL STAFF

Harvin D. Mulkey	*Editor*
Fay Foy	*Associate Editor*
Jeannette Willets	*Literary Editor*
Frances Cone	*Club Editor*
Jane Quarterman	*Art Editor*
LeRoy Roughton	*Associate Art Editor*
Jeff Stewart	*Sports Editor*
Benjamin Jones	*Photographic Editor*

LEFT TO RIGHT: Jones, Willets, Mulkey, Foy, Roughton, Quarterman.

Tomorrow the scenes and faces pictured here will be but memories. Life moves ever forward and we would not have it otherwise. Yet day by day we have had experiences which we wish to remember. Day by day we have become acquainted with personalities who have become dear to us. Friendships have been formed which we have come to prize. We have learned to love the buildings and campus as we do our homes. And then there are those intangible elements which we cannot touch, but which are very real and meaningful to us nevertheless. They also have become a part of us.

Since we cannot have these things which we so cherish ever with us, we, the editors, have endeavored to store them, as far as it has been possible, in this volume of the Reflector. That it may prove a store-house of fond memories to each of you, is the sincere wish of every member of the staff.

PAUL ROBERTSON
Business Manager

BUSINESS STAFF

Paul Robertson	*Business Manager*
Ed Zachert	*Assistant Business Manager*
Marjorie Maddox	*Advertising Solicitor*
Carl Collins	*Circulation Manager*

LEFT TO RIGHT: Zachert, Maddox, Robertson, Collins.

MISS HOUX

THE ROSENWALD CLUB

THE ROSENWALD CLUB was organized in the fall of 1937. It is composed of a group of thirty Georgia teachers selected by an official committee of South Georgia Teachers College to study elementary supervision.

The Rosenwald Club had its origin in the Julius Rosenwald Fund. This fund, set up by the philanthropist whose name it perpetuates, is dedicated to "the well-being of mankind." In an effort to promote educational development in the South, the Rosenwald Fund has made noteworthy contributions. By its generous allotment of $25,000 to South Georgia Teachers College, the new courses in supervision are now included in the regular college curriculum. The present members of the club share in the scholarships that grew out of this allotment.

Objectives of the Rosenwald Club as set forth in the Constitution are: 1. To provide an opportunity for sharing experiences within the club group. 2. To study some of the rural education problems in Georgia. 3. To provide for programs that will give the group an opportunity for professional growth. 4. To gain a better understanding of the problems of the helping teacher.

TOP ROW: Hollingsworth, Wiggins, Harville, McRae, Alexander, Faircloth. SECOND ROW: Waldrep, Jones. THIRD ROW: Carpenter, Quarterman, McKinnon, Couey, Roberts. FOURTH ROW: Winn, Burgess, Sewell, Deal. FIFTH ROW: Townsend, Webb, Snipes, Castlen, Shaw, Hall. SIXTH ROW: Ivester, Hargreaves, Cox, Hubbard, Glisson, English, Welch.

"ROSIES" AT WORK AND PLAY

OFFICERS

Johnnye Cox
President

Thad Hollingsworth
Vice-President

Susie Snipes
Secretary

Byrd Ivester
Treasurer

Miss Jane Franseth
Faculty Adviser

Miss Kate Houx
Faculty Adviser

MISS FRANSETH

MEMBERS

Richard Alexander
Miriam Burgess
Myrtle Carpenter
Marianne Castlen
Frances Coufy
Johnnye Cox
Mrs. William Deal
Louise English
J. L. Faircloth
Ouida Glisson
Myra Hall
Laura Hargreaves
Harris Harville
Thad Hollingsworth
Ruby Lois Hubbard
Byrd Ivester
Annette A. Jones
Lucy McKinnon
H. D. McRae
Jane Quarterman
Ora Lee Roberts
Ruby Sewell
Maude Shaw
Susie Snipes
Miriam Townsend
Cherry Waldrep
Mary Webb
Jonnie D. Welch
L. L. Wiggins
Nell Winn

DRAMATIC CLUB

CLUB OFFICERS

Doris Wallace . . . . . *President*
Willard Clanton . . . . . *Vice-President*
Jewell Vandiver . . . . . *Secretary*
Frances Cone . . . . . *Treasurer*
Dr. Thomas B. Stroup . . . . . *Director*

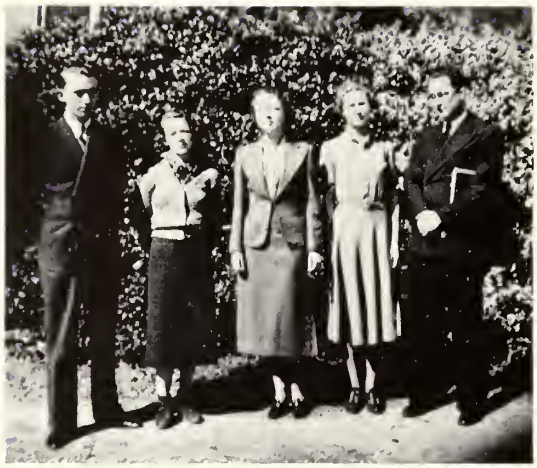

Presentation
Fall 1937

"THE LATE CHRISTOPHER BEAN"

By Sidney Howard

CAST

John Allen
Kay Brice
J. L. Faircloth
Thad Hollingsworth
William Harrison
Bill McLeod
Alma Mount
Carolyn Oliver
Lestina Stanley

Presentation
Winter 1938
"IT CAN HAPPEN"
By Earnestine Chavous

CAST

John Allen
Ernest Aguirre
Jack Dees
Milton Finley
Thelma Harrison
Thad Hollingsworth
Eddie Najja
Carolyn Oliver
Benito Sieg
Mary Small
Lestina Stanley

TOP ROW: Knowlton, Arnsdorff, K. Smith, Felton, McCrimmon, Alderman, S. Smith, Sikes. SECOND ROW: M. Smith, Breen, Remington, Strickland, Page, Zetterower, Griffin, Mount. THIRD ROW: Neal, Bolton, Baldwin, Murrow, Price, Swann, Simmons, Murphy. FOURTH ROW: Vandiver, Hill, Brewton, Smithson, Hart, Bennett, Clark, Hodges. FIFTH ROW: Borland, Chambliss, Yarbrough, Mobley, E. Hodges, I. Price, Thompson.

HOME ECONOMICS CLUB

OFFICERS

Frances Knowlton . . . . . *President*
Ann Breen . . . . . *Vice-President*
Mildred Murrow . . . . . *Secretary*
Louise Hollingsworth . . . . . *Treasurer*
Miss Ruth Bolton . . . . . *Sponsor*
Miss Nell Smithson . . . . . *Sponsor*

MEMBERS

Lorraine Arnsdorff
Mary Ellen Alderman
Lill Baldwin
Louise Bennett
Irene Borland
Ann Breen
Clara Brewton
Edith Chambliss
Mary Clark
Anne Felton
Vivian Griffin
Jewell Hart
Laurie Hill
Evelyn Hodges
Frances Knowlton
Dorothy McCrimmon
ArDelia Mobley
Alma Mount
Mildred Murrow
Eleanor Murphy
Frances Neal
Cora Page
Annie Lou Price
Iris Price
Margaret Remington
Ruth Sikes
Josephine Simmons
Kathryn Smith
Mineola Smith
Sally Smith
Sibyl Strickland
Irene Swann
Nell Thompson
Jewell Vandiver
Reba Yarbrough
Sue Zetterower

Miss Bolton Knowlton Miss Smithson

BACK ROW: Pierce, Sowell, Swift, Warren, Oliver, Smith, Warnock, Eubanks. SECOND ROW: Hostetler, Fussell, Trowell, Waters, Hill, Wilcox, Collins, Bing. FRONT ROW: Holloway, Bacon, Gerken, Hodges, Rushton.

MR. HOSTETLER

FELLOWSHIP SERVICE SCHOLARSHIP

INDUSTRIAL ARTS CLUB

MR. BING

OFFICERS

Fall Quarter

William Gerken . . . . . *President*
Glynn Sowell . . . *Vice-President*
Howard Waters . . *Secretary-Treasurer*

Winter Quarter

Howard Waters . . . . . *President*
Lonnie Holloway . . *Vice-President*
William Gerken . . *Secretary-Treasurer*

Spring Quarter

Grayson Hill . . . . . *President*
Hemans Oliver . . . *Vice-President*
Lonnie Holloway . . *Secretary-Treasurer*

ADVISERS

Mr. Ivan Hostetler

Mr. Kenneth Bing

MEMBERS

Gerald Bacon
Carl Collins
Thomas Eubanks
Oliver Fussell
Grayson Hill
Tom Hodges
Lonnie Holloway
William Gerken
Hemans Oliver
Graydon Pierce
Alvis Rushton
Kieth Smith
Glynn Sowell
Thomas Swift
Earnest Trowell
Jim Warren
Howard Waters
Roland Warnock
Edison Wilcox

GLEE CLUB

OFFICERS

David Proctor . . . . . *President Men's Chorus*

Sara Kate Scarboro . . . . . *President Women's Chorus*

Mr. Ronald J. Neil . . . . . *Director*

MEN'S CHORUS

Ernest Aguirre
T. A. Bacon, Jr.
D. R. Barber
Roy Berry
Ted Beeker
Elliot Boswell
John Cromley
Billy Good
Tom Hodges
Thad Hollingsworth
Charlie Jeremias
Ralph Kemp
M. D. McRae
David Proctor
Paul Robertson
Benito Sieg
Sam Wiggins
Edison Wilcox
Willard Clanton

WOMEN'S CHORUS

Mary Ellen Alderman
Lorraine Arnsdorff
Vernice Bacon
Mamie Baker
Claire Bryan
Kathleen Ferguson
Fay Foy
Vivian Griffin
Alice Hill
Agnes Hodges
Ruby Lois Hubbard
Sephalee Hutchinson
Leonelle Jenkins
Annette Jones
Virginia King
Marion Lanier
Alma Lynn
Mary Mercer
Eloise Mincey
Eleanor Murphy
Frances Neal
Dorothy Perkins
Mildred Pittman
Thelma Pittman
Sara Kate Scarboro
Ruby Sewell
Josephine Simmons
Helen Underwood
Miriam Burgess
Dorothy Caldwell
Janetta Caldwell
Marianne Castlen
Louise English
Kathryn Gray
Myra Hall
Burdelle Harrison
Thelma Harrison
Betty McLemore
Sara Morris
Mary Powell
Anna Rogers
Virginia Rumph
Maud Shaw
Sue Snipes
Gladys Thayer
Mary Thayer
Jewell Vandiver
Dorothy Wall
Nell Winn
Reba Yarbrough

THE VESPER CHOIR

OFFICERS

Willard Clanton . . . . . *President*

Sue Zetterower . . . . . *Secretary-Treasurer*

Tom Hodges . . . . . *Social Chairman*

Mrs. Z. S. Henderson . . . . . *Director*

Fay Foy
Dorothy Perkins
Sara Kate Scarboro } . . . . . *Pianists*

MEMBERS

Edith Chambliss
Jeanette Willets
Nell Thompson
Mary Mercer
Burdelle Harrison
Clara Brewton
Maud Shaw
Annie Lou Price
Kathryn Dubberly
Mrs. Z. S. Henderson
Sue Zetterower
Marjorie Irvin
Frances Neal
Mary Webb
Dorothy Perkins
Sephalee Hutchinson
Dorothy Caldwell
Allene Conn
Virginia Rumph
Miriam Burgess
Louise Hollingsworth
Julia Miller
Tom Hodges
Edison Wilcox
Winston Byrd
Alvin McLendon
D. R. Barber
Willard Clanton
Elliot Boswell
Janetta Caldwell
Lucy McKinnon
Miriam Townsend
Sara Kate Scarboro
Ruby Sewell

LITTLE SYMPHONY

First Violins
Winona Aldred
Edwin Beasley
Ralph Kemp
Cora Page
Paul Robertson
Maud Shaw

Second Violins
T. A. Bacon
Esther Lee Barnes*
Vivian Griffin
Josephine Johnson
Mary Beverly Newton*
Virginia Rumph

Cello
Bill Aldred*
Mrs. W. L. Downs
Sam Wiggins

Clarinet
Edward Carruth
Bob Stripling

Saxophone
Evan Taylor

Trumpet
Irby Meadows
Carroll Beasley

Trombone
John Austin*

Bass
William Sneed

Horn
Marion Carpenter

Viola
Martha Sue Bennett*
Miriam Burgess

Oboe
Ted Booker

Piano
Charlie Jeremias

STRING ENSEMBLE

First Violin
William Deal

Second Violin
Josephine Johnson

Viola
Winona Aldred

Cello
Mrs. W. L. Downs

*Laboratory School Students.

Band

Mr. William Deal . . . . . *Director*
Marion Carpenter . . . . . *President*
Sam Wiggins . . . . . *Vice-President*
Thelma Harrison . . . . . *Secretary*
Carl Collins . . . . . *Treasurer*

SECTIONS

PERCUSSIONS

Charlie Jeremias*, *Xylophone and Tympani*
Mary Love Lewis . . . . . *Cymbals*
C. W. Graham . . . . . *Snare Drum*
Sue Zetterower* . . . . . *Bass Drum*
Carl Collins . . . . . *Snare Drum*

PERCUSSIONS

BRASSES AND BASSES

Carroll Beasley* . . . . . *Cornet*
Jamie Aldred* . . . . . *Cornet*
Edwin Beasley . . . . . *Cornet*
Carlton Carruth* . . . . . *Cornet*
Irby Meadors* . . . . . *Cornet*
Paul Robertson . . . . . *Bass*
William Sneed* . . . . . *Bass*
Marion Carpenter* . . . . . *Baritone*
Len Lastinger . . . . . *Baritone*
Helen Aldred . . . . . *Horn*
Vivian Griffin . . . . . *Horn*
Cecilene Swinson . . . . . *Horn*

BRASSES BASSES

WOODWINDS

WOODWINDS

Edward Aaron*	*Clarinet*	M. C. Hursey	*Clarinet*
James Aldred*	*Clarinet*	Josephine Johnson	*Clarinet*
Winona Aldred*	*Clarinet*	Ralph Kemp*	*Clarinet*
Edward Carruth*	*Clarinet*	Bob Stripling*	*Clarinet*
Frances Deal	*Clarinet*	Willie Woodrum	*Clarinet*
Chess Faircloth*	*Clarinet*	Ted Booker*	*Oboe*
Thelma Harrison*	*Clarinet*	Everette Loosier*	*Bassoon*

Bill Chambliss* . . . . *Bass Clarinet*

SAXOPHONES

SAXOPHONES

John Allen

Virginia King*

Cora Page

I. W. Bragg

Evan Taylor*

*Awarded Band T.

Left to Right: Foy, Barnes, Page, Aldred, Carpenter, Thayer, Booker, Zetterower, Jenkins, Harrison, Griffin, Neal, Boswell, Burgess, Scarboro, Shuptrine, Reese, Hollingsworth, Neil.

MUSIC CLUB

OFFICERS

Fay Foy . . . . . *President*
Marion Carpenter . . . . . *Vice-President*
Sue Zetterower . . . . . *Secretary-Treasurer*
Frances Neal . . . . . *Membership Committee*
Leonelle Jenkins . . . . . *Chairman of Social Committee*

Motto:

"Time wrecks the proudest piles we raise—
The towers, the domes, the temples fall,
The fortress crumbles and decays,
One breath of song outlives them all."

MEMBERS

Winona Aldred
Mrs. Esther W. Barnes
Ted Booker
Elliot Boswell
Miriam Burgess
Marion Carpenter
Fay Foy
Vivian Griffin
Thelma Harrison
Thad Hollingsworth
Leonelle Jenkins
Frances Neal
Mr. Ronald Neil
Cora Page
Julia Reese
Sara Kate Scarboro
Jurelle Shuptrine
Gladys Thayer
Sue Zetterower

Much of our pleasure in life comes from our social contacts. In our college we try to offer a varied social program in which all may participate. Parties and dances for the whole student body are planned and conducted periodically by the Student Council. To supplement these, a number of social clubs have been formed in which individuals of similar interest and taste can come together and enjoy a closer and more intimate social life than is possible without organization.

While their membership is of necessity limited, the social clubs do form an important part of our college life. It is their members that primarily participate in their functions; however, many from without the clubs are invited from time to time to share in their social life. The presence of these clubs adds a color and liveliness to our campus that it would not otherwise have. A picture of life at South Georgia Teachers College would not be complete without them.

The SOCIAL CLUBS

BOTTOM ROW: Waters, Robertson, Ozier, Carroll, Fussell. SECOND ROW: Stewart, Clanton, Cartee, Hill. THIRD ROW: Ware, Rigsby, Rabun, Vandiver, Roughton. FOURTH ROW: Bagley, Wood, Bolton, Zachert.

BACHELORS CLUB

OFFICERS

LeRoy Roughton . . . . . *President*
Howard Waters . . . . . *Vice-President*
Hugh Hodges . . . . . *Secretary*
David Proctor . . . . . *Treasurer*
Miss Ruth Bolton . . . . . *Faculty Sponsor*
Miss Marie Wood . . . . . *Faculty Sponsor*

MEMBERS

Hendry Bagley
Bobbie Carroll
Willard Cartee
Willard Clanton
Oliver Fussell
Eli Hill
Hugh Hodges
Copeland Ozier
David Proctor
Roy Rabun
Harold Rigsby
Paul Robertson
LeRoy Roughton
Glynn Sowell
Jeff Stewart
Tom Vandiver
Bill Ware
Howard Waters
Edward Zachert

History: *Founded 1928*

Colors: *Green and White* Flower: *Bachelor's Button*

Motto: *"Beware of Women"*

FIRST ROW: Groover, Braswell, Alderman, Vandiver, John Thayer. SECOND ROW: Allen, McLeod, James Thayer, Joyner, Ramsey, Zetterower. THIRD ROW: DeLoach, Stapleton, Green, Waters, Johnson.

DELTA SIGMA

OFFICERS

Johnnie Deal	*President*
Abie Green	*Vice-President*
Leroy Cowart	*Secretary*
Gerald Groover	*Treasurer*
James Deal	*Chaplain*
Fay Foy	*Sponsor*
Dr. R. J. H. DeLoach	*Adviser*
Mr. H. J. McCormack	*Adviser*

History:
Founded G. S. M. C., Tifton, Ga., 1929; S. G. T. C., 1932.

Colors:
Gold and Blue

Flower:
Red Rose

MEMBERS

Frank Aldred
Leroy Cowart
Albert Braswell
James Deal
John Daniel Deal
Albert Green
Gerald Groover
Joe Joyner
Bill McLeod
James Thayer
B. H. Ramsey
M. D. Alderman

PLEDGES

Jimmy DeLoach
Bill Hicks
Emmett Stapleton
Cecil Waters
Robert Walker
Frank Zetterower
Collier Davidson
L. A. Scruggs
J. Brantley Johnson

SEATED: Cowart, Foy, Deal. STANDING: Scruggs, Davidson, Walker.

FRONT ROW: Cromley, Heckle, Prather, Robertson, Wrinkle. SECOND ROW: Ozier, Collins, Perryman, Roughton. THIRD ROW: Miller, Clanton, Stripling, Rigsby, Booker. FOURTH ROW: Rabun, Cartee, Houston, Ware. FIFTH ROW: McKenzie, Warren, Hook, Robinson.

IOTA PI NU

OFFICERS

Roy Rabun . . . . . *President*
Carl Collins . . . . . *Vice-President*
LeRoy Roughton . . . . . *Secretary*
Willard Cartee . . . . . *Treasurer*
Priscilla Prather . . . . . *Student Sponsor*
Mrs. Bill Bowen . . . . . *Faculty Sponsor*

MEMBERS

Marion Carpenter
Willard Cartee
Willard Clanton
Carl Collins
Frank Hook
Bartow Miller
David Proctor
Roy Rabun
Harold Rigsby
LeRoy Roughton
Paul Robertson
Bill Ware
Copeland Ozier
Hugh Hodges
Herman Wrinkle
John Cromley
Ted Booker
Owen McKenzie
James Warren
Frank Rushing

PLEDGES

Eugene Heckle
Emory Watkins
Charles Robinson
James Aldred
Harold Houston
Howell Perryman
Bob Stripling
Horace McDougald

History: *Founded 1931*

Colors: *Scarlet and Emerald*

Flower: *Poinsettia*

SEATED: Cromley, Mincey, Foy, Prather, Reese. STANDING: Harrison, Vandiver, Strickland, Cone.

PAN-HELLENIC COUNCIL

OFFICERS

Fay Foy	*President*
Priscilla Prather	*Vice-President*
Eloise Mincey	*Secretary*
Mary Cromley	*Treasurer*
Julia Reese	*Social Chairman*

Purpose: *To promote closer co-operation among the sororities on the campus with the hope of providing a more comprehensive social program.*

MEMBERS

Dux Domina

Fay Foy

Sibyl Strickland

Epicurean

Frances Cone

Priscilla Prather

Eloise Mincey

Delta Lambda Delta

Julia Reese

Thelma Harrison

L. T. C.

Mary Cromley

Jewel Vandiver

EPICUREANS

Motto:

"Eat, Drink, and Be Merry"

OFFICERS

Frances Cone . . . . . *President*
Priscilla Prather . . . *Vice-President*
Eloise Mincey . . *Secretary and Treasurer*
Ann Breen . . . . . *Chaplain*
Mr. and Mrs. William Deal . . *Sponsors*

Colors:

Red and White

History:

Founded 1929

MR. AND MRS. DEAL

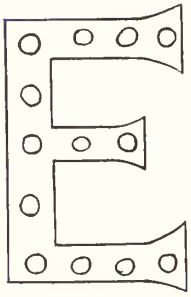

MEMBERS

Frances Cone
Eloise Mincey
Priscilla Prather
Emily Akins
Ann Breen
Mary Edna Gunter
Frances Breen
Frances Deal
Kathryn Gray
Tommie Gray
Frances Hughes
Vera Rabun

PLEDGE

Elizabeth Zeagler

FIRST ROW: K. Gray, F. Breen, Gunter, T. Gray. SECOND ROW: Cone, Prather, A. Breen, Mincey. THIRD ROW: Zeagler, Hughes, Rabun, Deal.

SEATED: King, Thayer, Reese, T. Harrison, Bacon, Brigman. STANDING: Gardner, Zetterower, B. Harrison, Johnson.

DELTA LAMBDA DELTA

OFFICERS

Julia Reese . . . . . *President*
Thelma Harrison . . . . . *Vice-President*
Doris Wallace . . . . . *Secretary*
Gladys Thayer . . . . . *Treasurer*
Mr. Walter Bennett . . . . . *Sponsor*
Mrs. Walter Bennett . . . . . *Sponsor*

MR. AND MRS. BENNETT

MEMBERS

Vernice Bacon
Mary Brigman
Thelma Harrison
Virginia King
Julia Reese
Gladys Thayer
Doris Wallace
Josephine Johnson
Sue Zetterower
Burdelle Harrison
Kathryn Gardner

History:

Founded 1927

Flower:

Old Maid

Motto:

"A good time in a good way"

MISS SMALL

DUX DOMINA

OFFICERS

Fay Foy . . . . . *President*
Sibyl Strickland . . . . . *Vice-President*
Miriam Girardeau . . . . . *Secretary*
Doris Sands . . . . . *Treasurer*
Virginia Sands . . . . . *Chaplain*
Miss Mary Small . . . . . *Sponsor*

MEMBERS

Fay Foy
Virginia Sands
Sibyl Strickland
Alice Hill
Miriam Girardeau
Doris Sands
Katherine Gainey
Marion Lanier
Mary Powell

PLEDGES

Claire Bryan
Margaret Remington

Colors: *Yellow and White*

Flower: *Daisy*

Motto: *To lead rather than to be led*

LEFT TO RIGHT: Strickland, V. Sands, Gainey, D. Sands, Bryan, Foy, Lanier, Girardeau, Hill, Powell, Remington.

L. T. C.

OFFICERS

Mary Cromley . . . . . *President*
Jewell Vandiver . . *Vice-President*
Anne Felton . . . . . *Treasurer*
Lorraine Brockett . . *Secretary*
Dorothy Cromley . . . *Chaplain*
Miss Malvina Trussell . . *Sponsor*

Kelly, Yarbrough, Trussell.

MEMBERS

Mary Cromley	Lill Baldwin	Betty McLemore
Johnnie Maude Kelly	Jo Simmons	Sara Morris
Anne Felton	Dorothy Cromley	Emolyn Rainey
Lorraine Brockett	Agnes Hodges	Reba Yarbrough
Lorraine Arnsdorff	Jewell Vandiver	Vivie Johnson

Motto: *"To strive, to seek, to find, and not to yield"*

FRONT ROW: Felton, Arnsdorff, Brockett, Morris, Rainey, M. Cromley, Simmons, M. Hodges. BACK ROW A. Hodges D. Cromley, McLemore, Vandiver, Johnson, Baldwin.

ATHLETICS *at* TE

Along with his classes, clubs, and social life, the student finds another form of education at work on our campus which has as its purpose the rounding out and balancing of college life—physical education. Through whole-hearted participation in this program, which is open to everyone, the student finds that his interests are broadened, desirable habits of conduct are cultivated, and his body developed. The first purpose of this program is to encourage mass participation for the development of the individual both physically and spiritually. But it goes further and gives training well suited to the needs of any proficient teacher.

Another phase of this program of physical education in which the college is interested is the development of proficient athletes in designated fields. Interest is especially concentrated upon football, basketball, boxing, and tennis. This part of the program does much more than train individual athletes, however. The inter-collegiate competition which it makes possible draws the students closer together and adds a spirit or feeling of responsibility and loyalty to one another and to the school that somehow makes Teachers College distinctively their own.

Through both active and passive participation in this program of physical education, the student comes to enjoy more and appreciate better the other forces that go into the making of college life. His individual life is made richer and more complete thereby.

Including INTRA-MURAL *and*

ACHERS COLLEGE

INTER-COLLEGIATE SPORTS

W. A. A. COUNCIL

Miss Susie Hammack
Sponsor

Priscilla Prather
President

Mrs. Honeycutt Bowen
Sponsor

Virginia Sands
Vice-President

Ruth Clark
Secretary-Treasurer

Agnes Hodges
Basketball

Dorothy Bunn
Tennis

Sibyl Strickland
Swimming

Dora Brinson
Baseball

Mary Brigman
Speedball

Kathryn Gardner
Tumbling

Cecilene Swinson
Training School

"Meg" Gunter
Dancing

Susan Braswell
Individual Activities

Sue Zetterower
Poster

Group Activities Sponsored by the W. A. A.

The Women's Athletic Association of Teachers College attempts to help every girl realize the part athletics should play in a well-rounded educational program. The W. A. A. is designed to develop sportsmanship and group participation in the promotion of the moral, physical, and social welfare of the individual.

MILLER

ABLESON

ROBERTSON

STRICKLAND

STEWART

SCOTT

BRANTLEY

JOINER

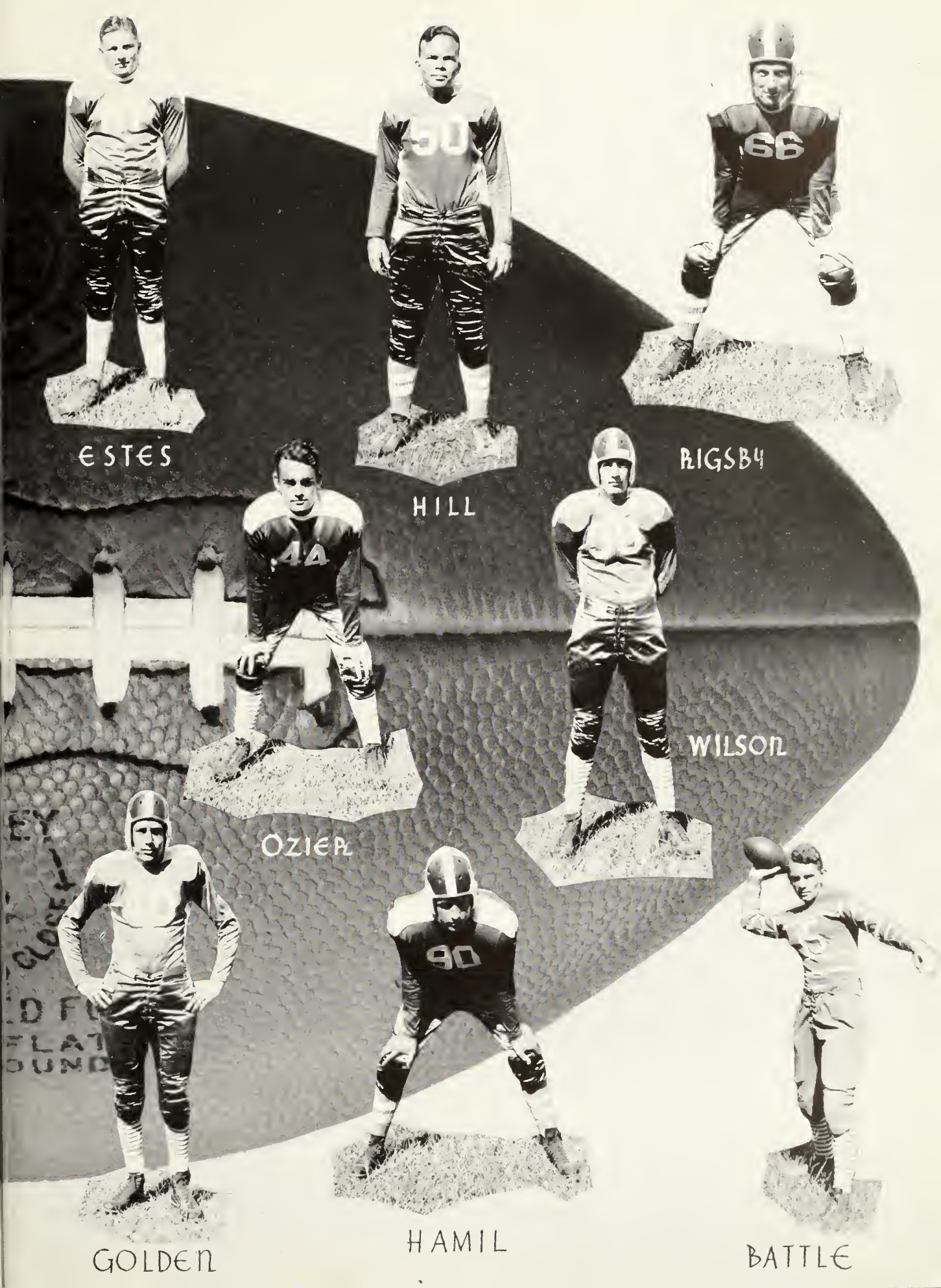
ESTES
HILL
RIGSBY
OZIER
WILSON
GOLDEN
HAMIL
BATTLE

"CROOK" SMITH
Coach

"RED" MADDOX
Sponsor

"PUNKY" PERRYMAN
Manager

TEACHERS 1937-38 FOOTBALL

Faced with the toughest schedule of his eight years at Teachers College, Coach Smith started the season with the smallest squad, both in weight and numbers, that he had ever had to work with. Although six consecutive reverses were encountered, the team gave a good account of itself. Only twice was it beaten badly, and then by teams well out of its class. Never one time during the year did the Teachers meet a team which did not outweigh them considerably, but always they put up a good scrap.

TOP ROW: Hamil, Joyner, Estes, Maddox, Clifton, Abelson, Dees, Golden. SECOND ROW: Ozier, Rigsby, Stewart, Studstill, Wilson, Woodard, Hill, Miller, Strickland. BOTTOM ROW: Robertson, Battle, Smith, Brantley, Moss, Graham, Scott.

The highlight of the season was the 20-14 Thanksgiving Day victory over Armstrong Junior College of Savannah. Here again the light Teachers' line and backfield completely outplayed and outfought a much heavier and more powerful team.

Stewart and Strickland were outstanding in the backfield, while Woodard and Robertson played the best games in the line.

BASKETBALL SEASON A MARKED SUCCESS

The Basketball Team had an enviable record for the 1938 season. The team lost only two games to college teams, one of these by one point; and lost two games to the World Champion Celtics. The Teachers were a high scoring aggregation this season, running up a total of 688 points in fourteen games; the high spot in this display of offensive power was the 89-40 victory over the Y. M. H. A. of Augusta.

Coach Smith started the season with only one varsity man from last year's team, Jeff Stewart; Golden was lost for the year because of an injury. Last year's reserves developed fast, and the starting line-up of Stewart, Sowell, Smith, Rigsby, and Hamil soon became one of the smoothest functioning quintets in college basketball. Rape, Robertson, Miller, Bagley, Warren, Heckle, and Faircloth were used frequently without lowering the efficiency of the team.

65981

STEWART

RIGSBY

MILLER

HAMIL

SMITH

SOWELL

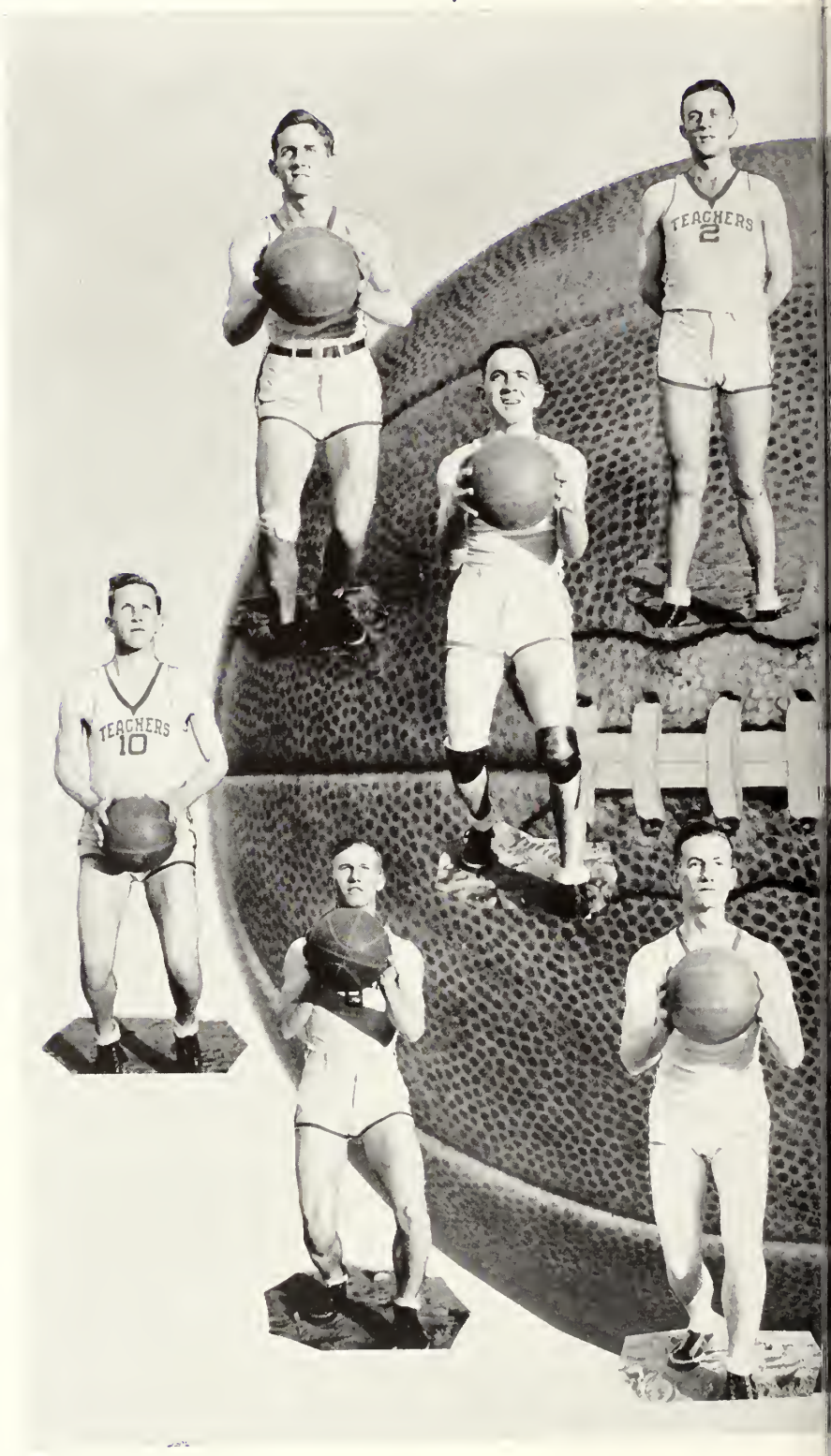

BAGLEY

ROBERTSON

WARREN

RAPE

HECKLE

FAIRCLOTH

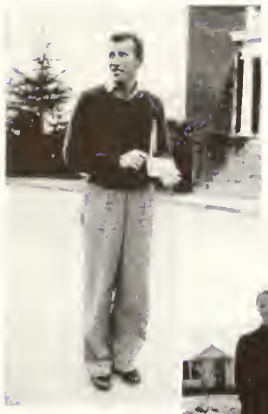

JIM WRINKLE
Freshman Coach

MRS. LANDRUM
and
"KITTY" GARDNER
Sponsors

The pass work of the whole team revolved around Jeff Stewart, who was unquestionably the best floor man on the whole squad. However, "Tiger" Sowell must get credit for being able to best maneuver into position to shoot, for he was the high-point man for the season, in the majority of the games. His total was always near twenty points per game. Hamil and Rigsby should be lauded for the fight they displayed in going after the ball, and in their defensive work. Smith, with his uncanny accuracy with a one-handed shot, and with his defensive ability, performed creditably.

The 1938 basketball squad distinguished itself not only for its ability to win consistently, but also for the fine sportsmanlike conduct it displayed; truly, a more congenial, better-spirited group has never performed for the Blue and White.

Teachers	34—Armstrong	28	Teachers	89—Y. M. H. A.	40
Teachers	55—S. G. S.	44	Teachers	46—Charleston	32
Teachers	70—Y. M. H. A.	35	Teachers	54—J. E. A.	40
Teachers	43—J. E. A.	36	Teachers	50—M. G. C.	38
Teachers	37—Celtics	42	Teachers	32—Charleston	33
Teachers	37—M. G. C.	50	Teachers	35—Armstrong	21
Teachers	50—S. G. S.	43	Teachers	56—Celtics	60

BACK ROW: Sowell, Bagley, B. L. Smith, Heckle, Faircloth, Warren, Hamil. FRONT ROW: Miller, Rape, Stewart, Robertson, K. Smith, Rigsby, DeLoach.

ESTES

BYRD

HODGES

WATERS

STRICKLAND

BOXING

Boxing is a relatively new sport on our campus, yet one in which the students have shown a marked interest. This year the regular coach, Fielding Russell, was off campus. In his absence, Johnny Deal, a student, took over the team and did a splendid job of pinch hitting as coach. Under his direction, inexperienced men developed into real fighters and made a fine showing in the matches.

BOXING SQUAD

Name	*Weight*
I. W. Bragg, Jr.	119
Cecil Waters	129
Gerald Groover	139
Ben Hodges	149
Winston Byrd	152
Douglas Strickland	159
Gerald Price	169
Charles Estes	179

John Daniel Deal
Coach

Gerald Bacon
Manager

Eloise Mincey
Sponsor

MATCHES

	Score *Won*	*Lost*
Florida Freshmen (there)	5	2
Teachers	2	5
Florida Freshmen (here)	4	3
Teachers	3	4

(Matches scheduled with Armstrong.)

PRICE

BRAGG

GROOVER

MINCEY AND DEAL

BACON

FEATURES *at* TEA

The formal, serious side is indispensable to a complete college life. Yet with only that, college would be an unattractive place indeed. Thus to give it vitality and make it comparable to life out of school, it has its informal social life. It is here that students exchange jokes, make terrible puns, banter back and forth, ridicule those not fortunate enough to have their friendship; praise the fortunate. It is here also that the men and women have the opportunity to enjoy one another's company and friendship.

The student, as a result of these associations, receives recognition from his classmates by being selected a superlative if he has acquitted himself well in his efforts to make a worthwhile contribution to the college. When he is selected in this capacity, it is the climax of his college life for it is the students who know him best and can best judge his merits and defects. The superlative considers himself an honored individual indeed.

College life, then, is a composite of multiple forces, associations, and experiences. Singularly they mean little, but combined they afford the student what he believes to be the happiest part of his entire life. Never again can he live in such unconstrained happiness as he has had here. He enjoys his life at South Georgia Teachers College. He has great dreams for its future, and though "it is a little school," he loves it now, and will continue to do so through the years.

Including SENIOR SUPERLATIVES

CHERS COLLEGE

and SNAPSHOTS *of* CAMPUS LIFE

Cedartown incorporated . . Miss Veazey slightly upset . . no wonder . . Your hair, Sis; your dignity Gainey . . grapes it is . . Is it Wrinkle, or Man Mountain Dean? . . Carpenter and Winona . . Scoop and Worry Wart . . Most Intellectual, 1935 . . Mincey seems to have a knock-out punch . . Philosophers bench . . The Age of Innocence . . Freshmen take it on the chin . . The "King" is conquered.

VERNICE BACON

Most Attractive

Vernice was selected for her winsome smile, pleasing personality, attractive features, and her engaging voice. That her voice is engaging is known by everyone who has heard her say "thocial science" or "thisical ed." In addition to being a very attractive personality, Vernice has a splendid scholastic record. In her Senior year she served as Vice-President of the Student Body.

WILLARD CARTEE

Distinguished for Constructive Leadership

Most Representative Boy

While working his way through college, Cartee has maintained a scholastic record surpassed by few. For three years he has been Secretary to the Dean. Instances have occurred in which he has been mistaken for the Dean; however, in every case proper apologies have been made. During his Senior year he served as President of the Student Body to climax a brilliant record. His is a recognition justly deserved.

Jimmy Simon . . Boy, do we envy Rabun . . Emolyn feels kiddish again . . "Camera" Ben and the belle of summer school . . The Terrible Turk . . Virgil at play . . Tales could be told of this lazy crew . . Soup's on . . Roughton put this one in to prove that he did study one time . . Get thee behind me—Kitty.

FAY FOY

Most Representative Girl

Fay has been a leader in campus activities since her Freshman year. She has probably held more campus offices than any individual in school. This statement alone suggests the attractive personality and dependability that are characteristic of her. You may recognize her by her ready smile and attractive dimples.

HARVIN MULKEY

Scholastically Distinguished Boy

Mulkey has maintained a high scholastic average throughout his four years in college. His special pride, however, is in having won first prize in the 1937 American Bar Association's Essay Contest. This and his scholastic record made it possible for him to be selected a superlative.

A good way to take one . . Bohler and family . . Roommates with the right spirit . . Hobo Hodges . . Vandiver and Hill look cute for camera . . Vera and Margaret pretending to study . . Betty takes a tasty tid-bit . . Uncle Sam's little boy Milt . . They say a shovel was needed . . Sophie and her boys . . 'Fore they went to college . . Hemans loses his balance; was it water in the bucket? . . Robbie gets his nickel's worth; so does she.

JEANETTE WILLETS
Scholastically Distinguished Girl

Jeanette has been at the head of her class all through her four years of college. Besides maintaining a high scholastic average, she has demonstrated marked ability in creative writing in both prose and poetry. She justly deserves this recognition.

CARL COLLINS
Most Talented

Everyone knows Carl and admires his ability. For the past several years he has been the director of one of the best dance orchestras in this section of the state. His entire group is composed of college students. He, himself, shows marked ability on the drums which he plays with many contortions of face and body. His talents will be missed on the campus next year.

HOWARD WATERS
Most Dependable

Howard has practically worked his way through college. For the greater part of his four years, he has been in charge of either the janitoral or campus group of workers. Twice he has been honored for unselfish service. These things foretell the courtesy, dependability, industry, and sportsmanship that won him this recognition.

Must have been the one about Lucy . . The freshmen broomstick brigade on parade . . Almand in disguise; this couldn't have been made last spring when he said he was going to China, could it? . . Cake and her Bug-Chaser . . Two more weeks 'till Christmas . . The leader of the band . . Peace in the family at all cost . . . WPA worker? Nope, just Big Dean . . and Little Dean . . Meet the Missus.

ROY RABUN

Most Likely to Succeed

Rabun has become almost an institution on the campus, having been here five years. His first year was spent in getting tempered to college life through a business course. Since then he has been going "great guns" as sort of an Assistant Director to the Laboratory School. Some, however, say he is just a Secretary. Rabun was selected no doubt for his dependability, his winning personality, and his leadership in campus activities.

JEFF STEWART

Most Outstanding Athlete

Although Jeff has been at T. C. only a little over two years, he has become one of the recognized leaders in campus activities. His poise is to be envied by anyone. He can be recognized by his "How is it————————?" greeting. He was selected for his all-around athletic ability in varsity football and basketball; and for his active leadership in intramural sports.

Alma as the bird sees her . . Little Miss Guardia . . Melrose . . Creating a run? . . Co-eds Griffis and Lewis . . As Sanford sees her . . Four Roses? . . Deal goes collegiate.

ADVERTISEMENTS

Compliments of

STATESBORO CHAMBER OF COMMERCE

1920 1938

"Sensible Service"

ALFRED DORMAN COMPANY

WHOLESALE GROCERS

Statesboro : Sylvania

Jesup

1920 1938

SANDERS STUDIO

★

"Sanders

for

Naturalness"

★

Statesboro Georgia

SHIP AHOY!

If you would enjoy smoother sailing you must first launch your ship upon the sea of thorough preparation and training which includes the habit of careful saving, wise spending, and complete adherence to the fundamental principles of economy.

SEA ISLAND BANK

Safety : Courtesy : Service

Member F. D. I. C.

B. B. MORRIS & CO.

Fancy and Staple

Groceries

Quality Meats

Barbecue

20 W. Main Street

Phone 132

STATESBORO , GEORGIA

BULLOCH TIMES

"Your Home Newspaper"

STATESBORO , GEORGIA

Compliments of . . .

SANCKEN'S ICE CREAM COMPANY

Augusta :: Georgia

DONALDSON - SMITH CLOTHING COMPANY

"OUTFITTERS FOR MEN AND BOYS"

Statesboro , Georgia

Compliments of . . .

THACKSTON'S DRY CLEANERS

HOBSON DuBOSE

Proprietor

41 E. Main Street , Phone 18

Johnson Hardware Co.

"You are always welcome at Johnson's"

Statesboro · Georgia

Franklin Drug Company

REXALL QUALITY DRUGS

Professional Pharmacists

Rx Phone 10 — Drugs and Soda Phone 2

Logan Hagan

Taxi and Trucking

Agents for

FINE TRANSPORTATION CO.

Over Night Service from Atlanta, Macon, Savannah, and Jacksonville

Day 172 — PHONES — Night 381-M

The Bulloch Herald

The First News in the County

COMPLIMENTS OF

Blitch Radio Service

Averitt Auto Company

Pontiac G. M. C. Trucks
Oldsmobile

DEALERS SINCE 1908

Statesboro · Georgia

Photographs of all kinds . . .

Prices start at one dollar

Foltz Studio

Savannah · Georgia

COMPLIMENTS OF

Jaeckel Hotel

Gifts That Last . . .

Grimes Jewelry Co.

Diamonds, Watches, Silverware,
Glassware, China, Etc.

STATESBORO , GEORGIA

Quality, Material, and Service Make
Our Work Satisfactory

Ideal Shoe Service

W. Homer Simmons, Proprietor

STATESBORO , GEORGIA

Bulloch Drug Company

Prescriptions a Specialty

Whitman Candies

5 S. Main Street , Phone 94-J

S. W. LEWIS

FORD V-8

STATESBORO , GEORGIA

E. C. Oliver Company

Ladies' and Gents'
Furnishings and Shoes

STATESBORO , GEORGIA

STEINWAY PIANOS — KIMBALL PIANOS

Alnutt Music Company

216 Broughton Street, West

SAVANNAH , GEORGIA

The American Oil Company

Office Drive-In Service Station,
Opposite Jaeckel Hotel

A. B. McDougald, Agent

Fill up with Amico at College Pump

COMPLIMENTS
OF

Bowen Furniture Company

THE SOUTH GEORGIA TEACHERS COLLEGE

Uses

M O N A R C H

F i n e r F o o d s

COMPLIMENTS

OF

D E R S T ' S

HOLSUM

BREAD and CAKE

COMPLIMENTS

FROM

A FRIEND

H. MINKOVITZ & SON

Department

Store

STATESBORO GEORGIA

FRANKLIN RADIO SERVICE

Zenith, Stewart - Warner
and Philco Radios

South Main Street
STATESBORO , GEORGIA

H. W. SMITH

Statesboro's Leading Jeweler

Headquarters for

Sorority and Fraternity Jewelry

Teachers and Students
Always Welcome

20 South Main Street
STATESBORO , GEORGIA

MEET YOUR
FRIENDS AT . . .

The COLLEGE PHARMACY

"Where the Crowds Go"

Prompt, Courteous Service

Phone 414 , 19 S. Main Street

When in Savannah Visit
The Store Beautiful

Shoes for the Young
Men and Young Ladies

GLOBE SHOE COMPANY

17 E. Broughton Street
SAVANNAH , GEORGIA

OLLIFF AND SMITH

FANCY GROCERIES

FRESH MEATS

SEEDS FOR THE GARDEN

AND FIELDS

POULTRY FEED AND SUPPLIES

HAY AND GRAIN

11 — PHONES — 16

COMPLIMENTS

OF

H. L. BARNHARDT

Agent for

ROYAL TYPEWRITERS

44 Abercorn Street

SAVANNAH , GEORGIA

Meet and Eat at . . .

TEA POT GRILLE

STATESBORO'S MOST

EXCLUSIVE DINING ROOM

Dinners — Sandwiches

Short Orders

It's Smart to be THRIFTY . . .

That's Why Students of

America Look to

PENNEY'S

to Outfit Them for College and All

the Activities of College Life

In Savannah "It's Penney's" . . . three floors filled with outstanding tested values to outfit you in the newest fashion trends.

When in Savannah we will be happy to have you feel at home in our store.

J. C. Penney Co., Inc.

SAVANNAH , GEORGIA

"What has he got
That I haven't got,"
Said the unpopular lad.

"Why he's got that swing,
That certain something
That you only get
In a Varsity-Town."

Swing into a
New Varsity-
Town Suit
from

The Jones Co.
Terrell T Tuten ~ Carl J. Kraft
QUALITY WEARING APPAREL FOR MEN AND BOYS

SAVANNAH · GEORGIA

Compliments
of · · ·

H. S. CANFIELD

Representative of

Herff - Jones Company

Like Milk?
Try a bottle of Pure
Raw Milk from
WESTSIDE DAIRY

Tested Cows
State Inspected

Greenspot Orangeade and Chocolate Milk
Ask for these
DELICIOUS DRINKS
at
"THE LITTLE STORE"
on the campus
Linton G. Banks, *Proprietor*
PHONE 3831

O. R. NOWELL
Shoe and Harness Shop

Statesboro's
Leading Shoe
Rebuilders

Ladies' Work
a Specialty

33 Main Street
STATESBORO · GEORGIA

DRINK

Coca-Cola

IN BOTTLES

It's the Refreshing Thing To Do

Compliments
from . . .

THE FAIR STORE

Brannen-Thayer Monument Company

"Monuments of Quality"

STATESBORO GEORGIA

SPORTING and ATHLETIC EQUIPMENT

Martin-Thompson Company

Chattanooga, Tennessee

Write for Catalog

Chatham Paper Company

(J. F. Curran)

202 Bay Street, West

Distributors Union Bags and Paper

Call for and Insist on Union Bags—
A Savannah Product

SCHOOL SUPPLIES

Montag's Blue Horse Line

EAT AND DRINK

. . . at . . .

"The Little Store"

Statesboro Buggy and Wagon Company

Hardware, Farm Implements and Glass

Mules, Harness, Wire, Pipe and Pipe Fittings

STATESBORO ✓ GEORGIA

Statesboro Undertaking Co.

Funeral Directors

Ambulance Service : Lady Assistant

DAY PHONE 340 NIGHT PHONE 415

STATESBORO ✓ GEORGIA

Stubbs Hardware Company

Sporting Goods ✓ Johnson Motors ✓ Thompson Boats Hardware ✓ House Furnishings

121-123 Congress St., West

SAVANNAH, GEORGIA

The Brodhead-Garrett Co.

Industrial Arts Specialists

"Soft Texture" Lumber : Stanley Tools Disston Tools : Tin Shop : Electric Mechanical Drawing

Write for our Catalog No. 37 Free to instructors on request

CLEVELAND, OHIO

Best Wishes to the

Reflector

•

UNION BUS STATION

•

67-69 East Main : Sam J. Franklin, Agent : Statesboro

PHONE 313

HOWARD LUMBER COMPANY

•

A Complete Line of Lumber

Quality Millwork

PLYWOOD

NAILS

•

Phone 353

STATESBORO : GEORGIA

E. A. SMITH GRAIN COMPANY

•

Everything in

Builders' Supplies and Fertilizers

•

STATESBORO : GEORGIA

Phone 171

COMPLIMENTS

...OF...

STATE and GEORGIA THEATRES

F. W. DARBY LUMBER CO.

Kiln Dried
Dressed Lumber

PHONE
3 8 0

Dried Right *Dressed Right*

Lithogravure Printing
Embossing
Typewriters
Office, School Supplies

BANNER STATES PRINTING CO.

"A Reliable Institution"

27 W. Main Phone 421
STATESBORO : GEORGIA

FAVORITE SHOE STORE

•

A Shoe for Every Foot

A Style for Every Need

A Price for Every Purse

•

STATESBORO : GEORGIA

The Best Dressed Men

. . . wear . . .

Schwobilt

Clothes

•

THE SCHWOB COMPANY

"ALL OVER THE SOUTH"

STATESBORO DRY CLEANERS

Our Personal Care Is

Your Guarantee of

EXPERT CLEANING

Blocking : Hat Cleaning

Alterations : Repairs

Office Phone 265

Plant Phone 281

HARRY BRUNSON, *Prop.*

STATESBORO : GEORGIA

•

PATRONIZE

OUR

ADVERTISERS

•

In Printing

THERE ARE MANY REASONS WHY SUCCESSFUL ANNUALS REQUIRE THE SERVICES OF EXPERIENCED AND EXPERT CRAFTSMEN

FOOTE & DAVIES CO.

HAVE THESE SERVICES . . . *and the most necessary components of all really fine books including*

A SPECIAL ANNUAL SALES AND SERVICE ORGANIZATION CREATIVE DESIGNERS AND LAYOUT ARTISTS • ABUNDANT EQUIPMENT . . . MODERN AND COMPLETE • PRICES REPRESENTING MAXIMUM IN VALUE

f & d CO.

ATLANTA
GEORGIA

PHOTO-PROCESS ENGRAVING CO.

115 – 119 LUCKIE STREET ★ ATLANTA GEORGIA

RESERVE
L4
1
.G43
R4
1938

ZACH S. HENDERSON LIBRARY
0 2001 0407686 0

For Reference

Not to be taken out of this room

DEMCO