

Georgia Southern University

Georgia Southern Commons

Geechee Yearbook

Special Collections at Lane Library (Armstrong)

1943

Geechee 1943

Armstrong Junior College

Follow this and additional works at: <https://digitalcommons.georgiasouthern.edu/armstrong-geechee-yearbook>

Recommended Citation

Armstrong Junior College, "Geechee 1943" (1943). *Geechee Yearbook*. 7.
<https://digitalcommons.georgiasouthern.edu/armstrong-geechee-yearbook/7>

This book is brought to you for free and open access by the Special Collections at Lane Library (Armstrong) at Georgia Southern Commons. It has been accepted for inclusion in Geechee Yearbook by an authorized administrator of Georgia Southern Commons. For more information, please contact digitalcommons@georgiasouthern.edu.

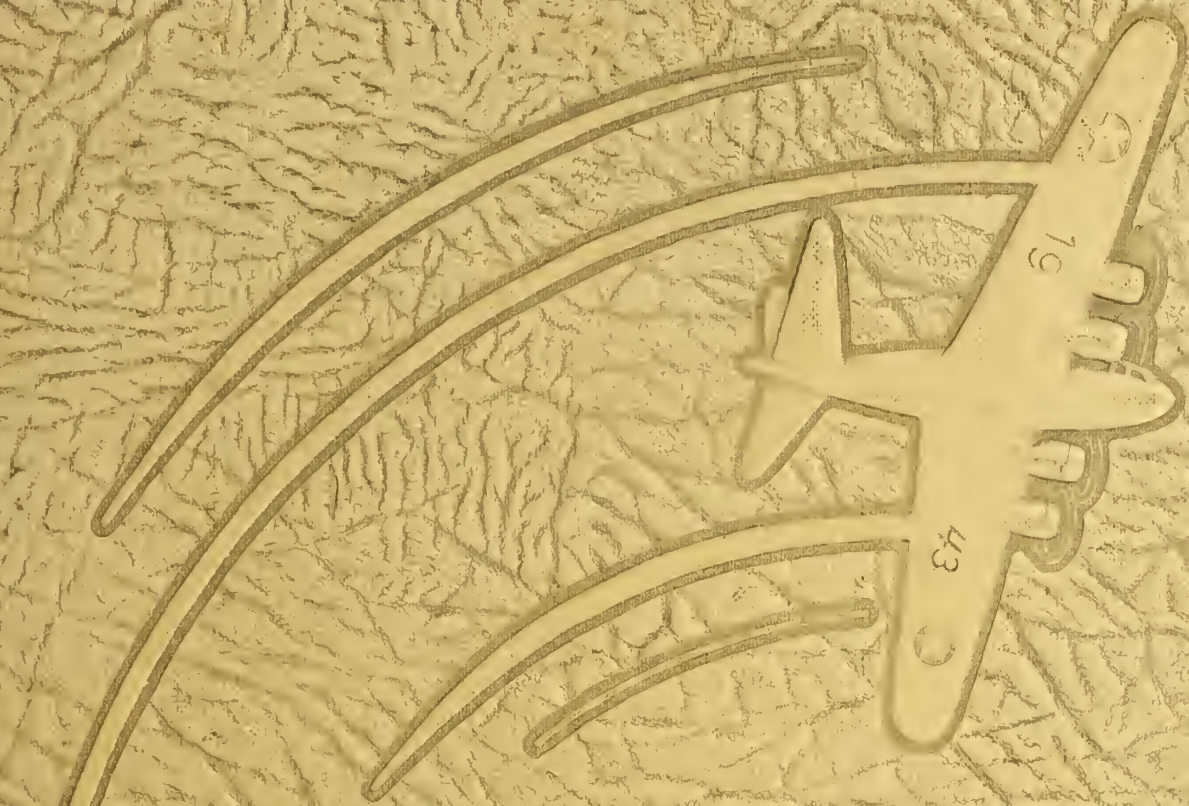

Geechee





Armstrong Junior College
of Savannah, Ga., presents the
Geechee '43



Dedication

Many of Armstrong's graduates have been enlisted to help in the great task that lies before all freedom loving people.

Our alumni in service helped to build Armstrong. We hope that the years they spent at Armstrong have given them something in return—not only knowledge, but an understanding and a sense of honor which will help them to effect the end of the world struggle now in its critical year.

To date, Armstrong's alumni in service number two hundred and eighteen including both men and women, and it is to these that we, the editors, dedicate the 1943 GEECHEE.

—Editor-in-Chief,
Ken Wolfe

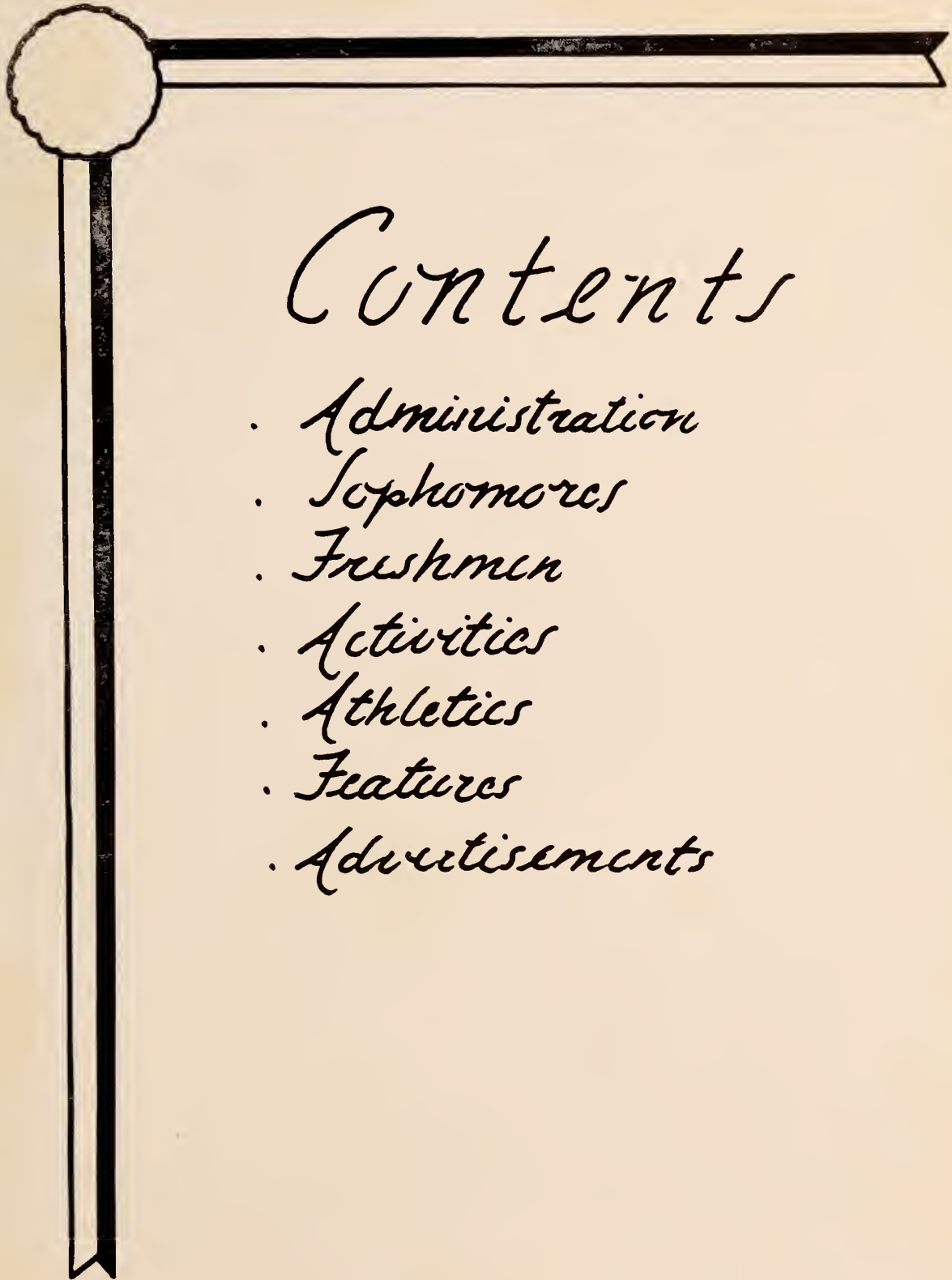

Contents

- . Administration
- . Sophomores
- . Freshmen
- . Activities
- . Athletics
- . Features
- . Advertisements



ARMSTRONG BUILDING



JENKINS HALL

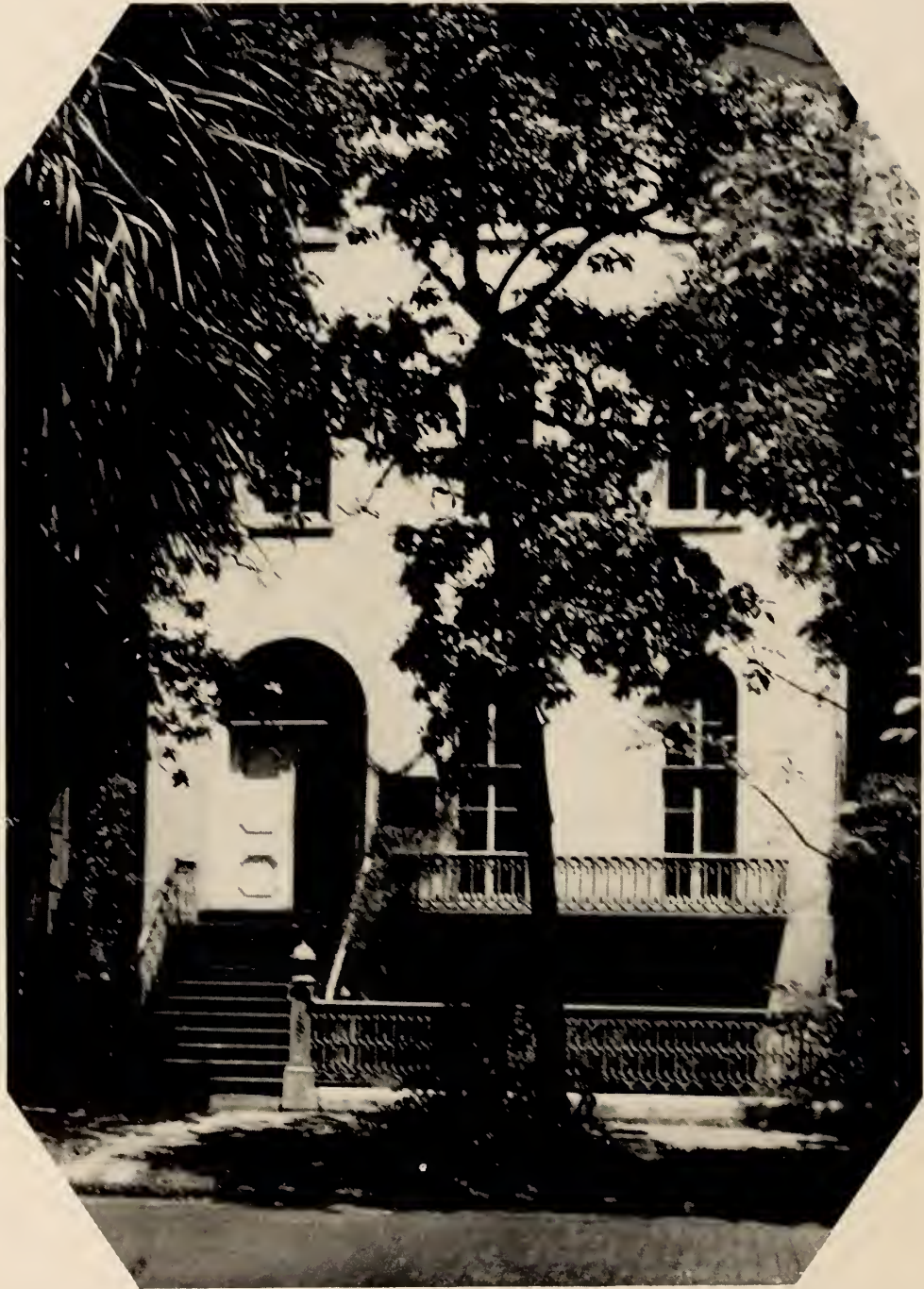

LANE BUILDING



GAMBLE HALL

In Memoriam



Lt. (j.g.) W. Verdery Roberts, Jr.
Naval Air Corps

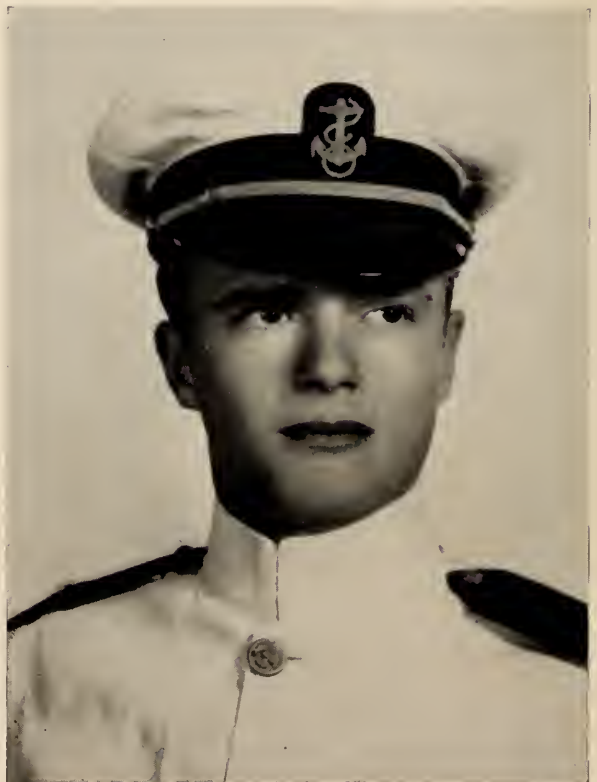

Captain William B. Rice
Royal Air Force



Administration



Mayor Thomas Gamble

Mr. Herschel V. Jenkins, Chairman

Mrs. Julian Quattlebaum

Mr. William Murphey,
Vice- Chairman

Dr. Michael J. Egan

Mrs. Charles D. Russell

Mr. John L. Sutlive

Mr. Herbert L. Kayton

THE COLLEGE COMMISSION



J. THOMAS ASKEW

Ph. B., M. A.

President on leave of absence in
armed service.



FOREMAN M. HAWES

A. B. Mercer University

M. S. Emory University

Professor of Chemistry Acting President



REUBEN W. HOLLAND

A. B., M. A. Emory University

Registrar and Treasurer

ADMINISTRATION

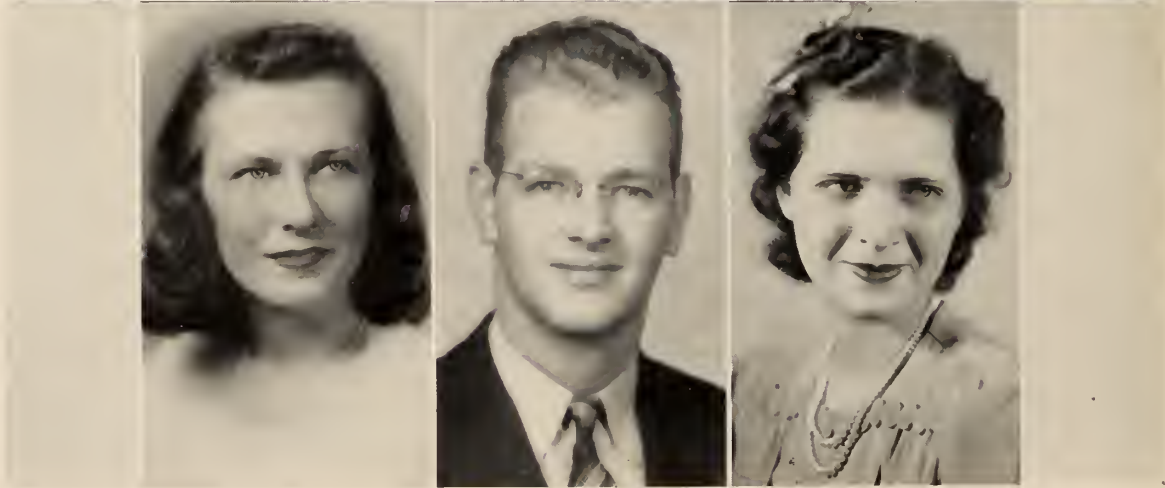

CHARLES B
KESTLER
A B., M A Univer-
sity of North Carolina
Professor of English
On leave of absence in
armed service.

MARGARET F.
STEPHENS
A B., LL B., M A.
University of Georgia
Certificate, University
of Paris
Professor of English

ALVIN L. McLENDON,
JR.
B S E. Georgia
Teachers College
M A Peabody College
Professor of Mathe-
matics and Physics

MERVIN SHIVERS
B S. E. Georgia
Teachers College
Instructor in Type-
writing and Short-
hand

HELEN ELIZABETH
WOODWARD
A. B. Maryville College
B S in L S Peabody
College
Librarian.

EVERETT L. BISHOP,
JR.
A B., M S Emory
University
Ph. D. State Univer-
sity of Iowa
Professor of Biology

MARJORIE ALLEEN
MOSLEY
Associate in Commerce
Armstrong Junior
College
Secretary

FACULTY



W. ORSON BEECHER
A. B., M. A. Emory
University
M. A. University of
Georgia
Professor of Spanish
and History

ELLA C. BENNETT
A. B. Wayne Univer-
sity
Instructor in Physical
Education.

HAROLD POWELL
B. S. in P. E.
University of Kansas
Physical Director

BETTY B. BAIN
B. S. H. E. Ed. Uni-
versity of Maryland
M. S. Cornell Univer-
sity
Professor of Home
Economics until
November 1942

MARY E. MAYO
B. S. Ed. University
of Virginia
B. S. in L. S., Colum-
bia University
Librarian through
Winter Quarter 1943

ROBERT M. STRAHL
B. S. C., M. A. Ohio
State University
Professor of Finance
and Commerce
On leave of absence in
armed service.

MRS. ALVIN L.
McLENDON, JR.
Georgia Teachers
College
Georgia State College
for Women
B. S. in Home Eco-
nomics Education

FACULTY





Sophomores

CLASS OFFICERS



President . . .
Alvie Smith



Vice-President .
Jean Dukes



Secretary . . .
Celeste Norris



Treasurer . . .
Sammy Reed

SOPHOMORES



SUE TATUM
Music Club



KEN WOLFE, Jr
Geehee Editor in Chief '43
Student Senate '43
A. A. S. C. Sec'y & Treas.
'42-'43
Inkwell Associate Editor
'43
Institute of Citizenship '43
Swimming Team '42-'43
V-1 Navy Reserve Program



ANN PERRY
Home Economics Club
Inkwell



GLORIA KICKLIGHTER
Geehee
Music Club
Delta Chi
Homecoming
Alpha Lambda Sigma
Home Economics Club
Secretary
Institute of Citizenship '42
Tennis Club
Playhouse
Junior Board



ALLEN H. DOUGLAS
Inkwell Editor in Chief
'42-'43
Geehee Associate Editor
'42-'43
Inkwell Assistant Business
Manager '41
Swimming Team
A. A. S. C. Vice-President
Student Senate '41-'42,
'42-'43
Institute of Citizenship '42
Army Reserve Corps
Homecoming '42
King of Armstrong



ROSETTA DAVIS
Home Economics Club
Music Club
Spanish Club
Permanent Dean's List
Alpha Lambda Sigma
Institute of Citizenship
Inkwell Exchange Editor
Playhouse Junior Board
Senior Board

SOPHOMORES



REBECCA WEBSTER



THOMAS CONE
Basketball '42-'43 Cap-
tain '43
Inkwell Sports Editor '43
Geechee Sports Editor '43
A. A. S. C. President



ROSALYN WEISER
Student Senate '43
Music Club
Council on Foreign Rela-
tions
Spanish Club
Home Economics Club
Homecoming '43
Institute of Citizenship
Dean's List
Alpha Lambda Sigma



MARY LOU ELLIOT
Permanent Dean's List
(A average)
Alpha Lambda Sigma
Homecoming '41-'42
Home Economics Club
Inkwell Exchange Editor
Music Club
Alpha Tau Beta
Basketball Team
Playhouse "Cradle Song"
"The Male Animal"
"Outward Bound"



HARRY ANESTOS



JEAN DUKES
Permanent Dean's List
Spanish Club President
Math Club
Institute of Citizenship
Home Economics Club
Student Senate
Inkwell Associate Editor
Homecoming '41-'42
Freshman Rules Com-
mittee
Vice President of Sopho-
more Class

SOPHOMORES



DOROTHY BENNETT
 Music Club
 Home Economics Club
 Spanish Club
 Playhouse "Cradle Song"
 "You Never Know"

WAYNE DILLON

KATHLEEN THORPE



DELPHINA ROBERTS
 Inkwell '42-'43 Fashion
 Editor
 Geehee '43
 Permanent Dean's List
 Homecoming '43

ROBERT REDMOND

MARY ANN SUDDATH
 Delta Chi Secretary
 Home Economics Club
 Treasurer
 Permanent Dean's List
 Geehee
 Alpha Lambda Sigma
 Music Club Sec'y. & Treas.
 Senior Board Playhouse

SOPHOMORES



IDA COTTINGHAM
 Permanent Dean's List
 Student Senate
 Inkwell Club Editor
 Spanish Club
 Institute of Citizenship
 Home Economics Club
 Homecoming
 Junior Board of Playhouse



ROY RABB
 Tennis Club
 Student Senate
 Basketball '42-'43
 A. A. S. C.
 Council on Foreign Re-
 lations



CAROLINE MARSHALL
 Alpha Lambda Sigma
 Alpha Tau Beta President
 Math Club
 Student Senate
 Inkwell
 Institute of Citizenship
 Homecoming '41-'42
 Home Economics Club
 Secretary of Freshman
 Class '41



HARRIET DAVIS
 Music Club
 Council on Foreign Re-
 lations



MARY OPPEN
 Council on Foreign Re-
 lations
 Home Economics Club
 Gecchee Business Staff
 Institute of Citizenship
 Delta Chi
 Homecoming



MARGARET McDERMOTT
 Delta Chi
 Home Economics Club
 Music Club
 Homecoming '41-'42
 Institute of Citizenship
 Inkwell
 Riding Club
 Playhouse "Cradle Song"
 "You Never
 Know"

SOPHOMORES



MARY WHEELER
Delta Chi



MICHAEL GANNAM
Inkwell Soliciting Manager
Track Team
Institute of Citizenship
Geechee Business Staff



WINIFRED BROWN
Alpha Tau Beta
Home Economics Club
Homecoming '42



SYBIL WOODWARD

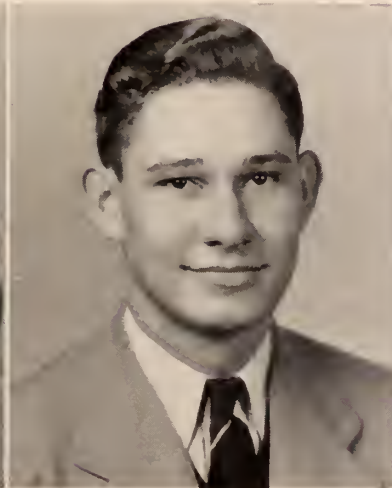

MELVIN SIEGEL



DENA COHEN
Inkwell Business Staff
Council on Foreign Re-
lations
Spanish Club
Institute of Citizenship

SOPHOMORES



CELESTE NORRIS
 Institute of Citizenship
 '42-'43
 Homecoming '41
 Council on Foreign Re-
 lations President
 Basketball Team '42
 Secretary of Sophomore
 Class
 Vice President of Fresh-
 man Class



LORRAINE KAHN
 Alpha Lambda Sigma
 Spanish Club
 Music Club
 Council on Foreign Re-
 lations
 Inkwell Business Staff
 Inkwell Associate Editor
 Permanent Dean's List



SARA SULLIVAN
 Alpha Tau Beta Secretary
 Geehee Business Manager
 Council on Foreign Re-
 lations
 Spanish Club
 Homecoming
 Institute of Citizenship



ANETA LASKY
 Inkwell Fashion Editor
 Geehee
 Math Club
 Permanent Dean's List
 Competitive Scholarship
 Winner '41
 Homecoming '42



NOREEN O'BRIEN
 Delta Chi Vice-President
 Geehee
 Inkwell
 Home Economics Club
 Music Club
 Homecoming
 Riding Club



JO GOODIN
 Council on Foreign Re-
 lations
 Tennis Team
 Basketball
 Swimming

SOPHOMORES



LOUISE ALEXANDER
 Permanent Dean's List
 Winner Competitive
 Scholarship '41
 Homecoming
 Institute of Citizenship
 Student Senate
 Geehee '41-'42
 Spanish Club
 Alpha Tau Beta Vice-
 President
 Alpha Lambda Sigma



SEMON SAUL



VIRGINIA EDEL
 Alpha Lambda Sigma
 Homecoming
 Council on Foreign Re-
 lations
 Music Club President
 Permanent Dean's List
 Institute of Citizenship
 Geehee Art Editor
 Geehee Business Staff



CAROLYN SMITH
 Basketball '42-'43
 Riding Club



SAMMY REED
 Inkwell Picture Editor
 Track Team
 Tennis Club
 Swimming Team
 Basketball Team
 A. A. S. C.
 Treasurer of Sophomore
 Class



ROSA SMITH
 Delta Chi Pres. '42-'43
 Geehee
 Inkwell Business Manager
 Home Economics Club
 Music Club
 Homecoming '41-'42
 Institute of Citizenship
 Freshman Queen '41-'42
 Math Club

S O P H O M O R E S



SEABROOK, Mary
Alpha Tau Beta Sorority

SMITH, Alvie
President of Sophomore
Class
Geehee Business Staff '42
Geehee Editorial Staff '43
Inkwell Ass't. Managing
Editor '43
Inkwell Managing Ed. '43
Savannah Playhouse
Citizenship Committee
'42—'43
Home Coming Committee
'43
Student Senate

SINCLAIR, Betty
Inkwell
Geehee
Delta Chi
Swimming
Tennis
Riding Club

GROOVER, John T., Jr.
U. S. C. G.



JOHNSTON, Martha Sue

PICHLER, Floyd
Track Team
Swimming Team
Tennis Club
Council on Foreign Re-
lations

CORNELL, Virginia
Delta Chi Sorority
Queen of Armstrong

SOPHOMORES

who's who

BOYS

Fred Thigpen
Allen Douglas
Floyd Pichler
Roy Rabb
Alvie Smith
Tom Cone
Alvie Smith
Ken Wolfe
Darriel Kitchens
Michael Gannam
Alvie Smith

Best Looking
Personality
Cutest
Best Dressed
Best All Around
Most Athletic
Most Popular
Wittiest
Most Learned
Best Natured
Most Original

GIRLS

Mary Wheeler
Celeste Norris
Rosa Smith
Mary Wheeler
Caroline Marshall
Carolyn Smith
Rosa Smith
Rosalyn Weiser
Ida Cottingham
Jean Dukes
Virginia Edel



INDUCTION
CENTER

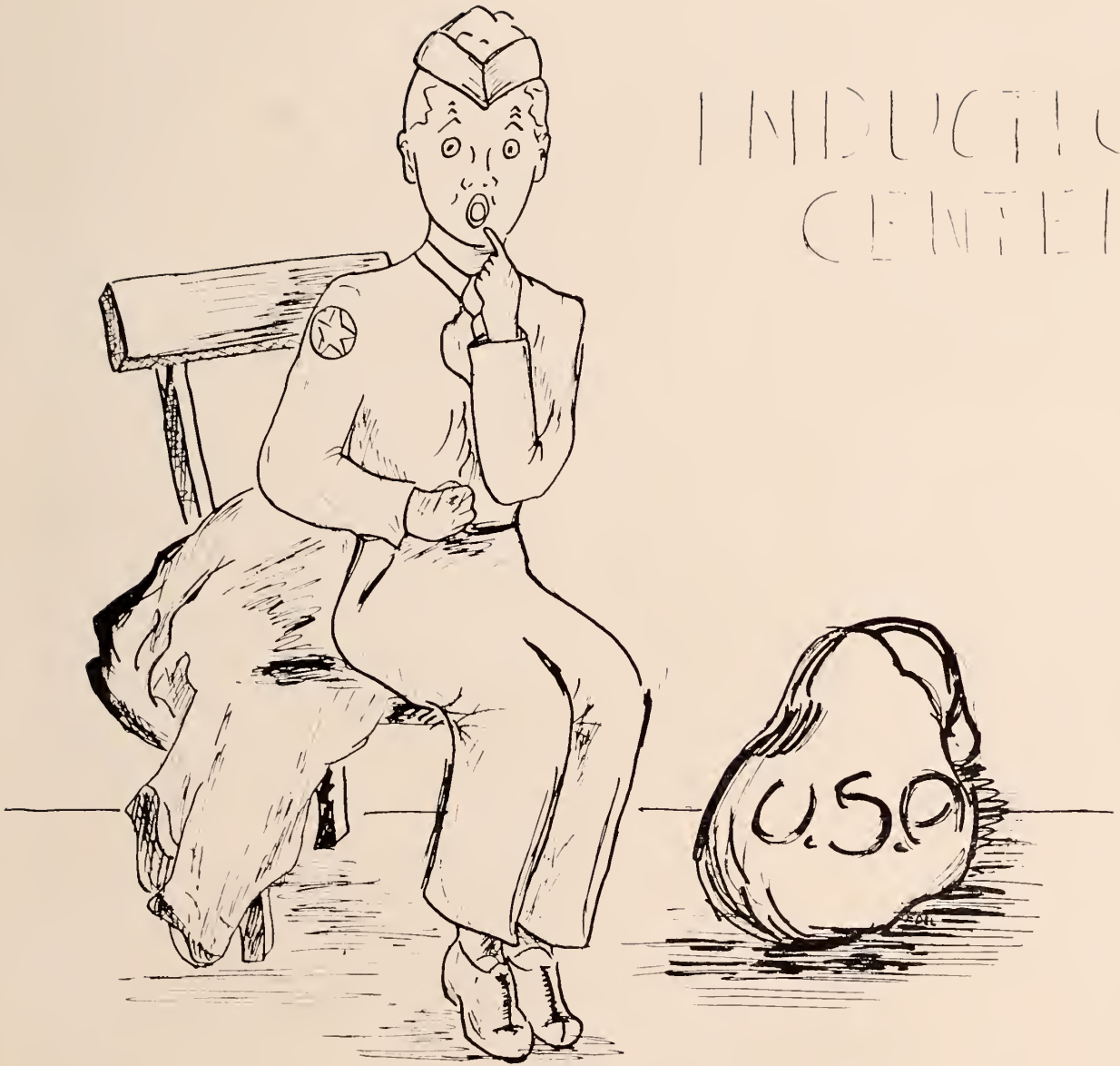

Freshmen

CLASS OFFICERS



President . . .
Cheatham, Frank, Jr.

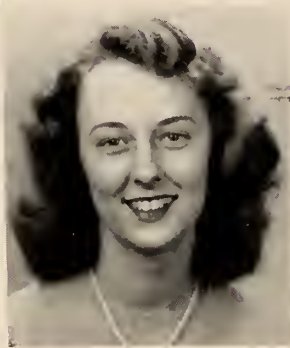

Vice-President . . .
Poindexter, June

Secretary . . .
Wolfe, Helen



Treasurer . . .
Morris, Clinton

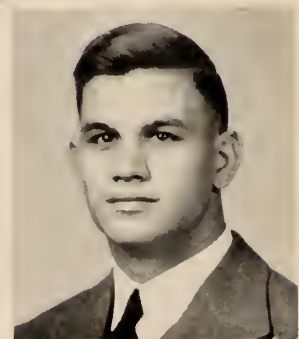

FRESHMEN

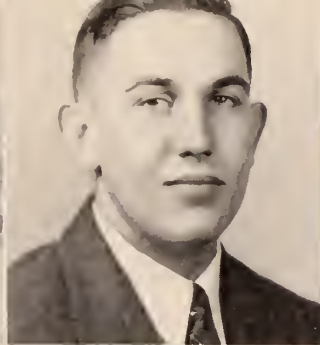

LATTIMORE, Harry

MELAVER, Norton

MEDDIN, Audrey

PADEREWSKY, Helen

PERSSE, Margaret

SOLMS, Ida Lee

BREWIN, Sidney Lee

SMITHBERG, Leon

CURLEE, James

NEWTON, Jack

MEDDIN, Phyllis

KANTER, Harriet

FRESHMEN



TUNNO, Champneys, Jr

BIDEZ, William

MALLARD, Jean

VANNERSON, Jessie

NEWTCN, Benny Jane

VARN, Rose

SINCLAIR, Lawrence

MANNING, Arthur

ODREZIN, Gilbert

CHEATHAM, Frank, Jr.

NELSON, Marian

JONES, Virginia

FRESHMEN



LYONS, Marie

MURPHY, Mary

MARCUS, Gertrude

KEY, Mary Louise

ISLEY, G. H., Jr.

GRINER, Betty

GUEST, Charlotte

BOONE, Virginia

POINDEXTER, June

FOY, Mary

MARTIN, Jane

LAIN, Eugenia

FRESHMEN

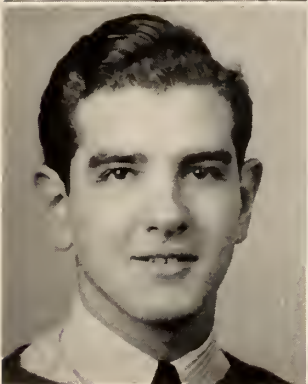

BONO, Julian

SALAS, Helen

HANCOCK, Roy

LITTLEFIELD, Patricia

COYLE, Elizabeth

BELL, Miller Lee, Jr.

COOPER, Shirley

BAGGS, Charles

LANG, Jacob

SULTER, Anna Elizabeth

GOLDBERG, Harold

DELOACH, Eunice

FRESHMEN



MOVSOVITZ, Leona Shirley

PERKINS, Doris

WOLFE, Helen

SMITH, Betty

MORRIS, Clinton

MONTGOMERY, Mccgan

STEWART, Mariann

BARNES, Marguerite

HARDY, Betty

FRESHMEN



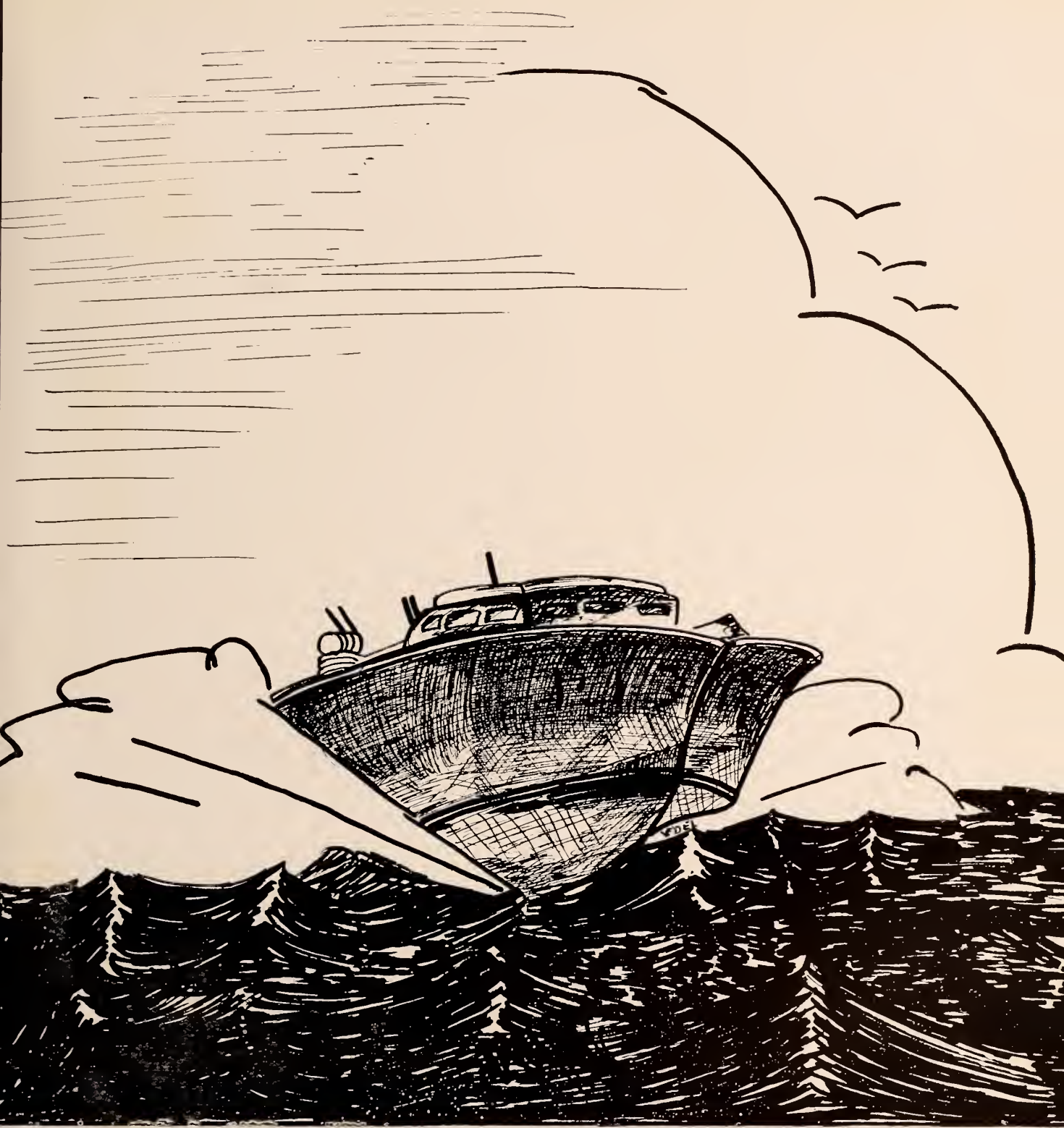

Activities

GEECHEE 1943



Editor-in-chief - Wolfe

Editor-in-Chief.....	Ken Wolfe
Asscoiate Editors.....	Louise Alexander Allen Douglas
Sports Editors.....	Tom Cone Rosa Smith
Picture Editor.....	Noreen O'Brien
Art Editor.....	Virginia Edel
Artists.....	Harold Goldberg Shirley Cooper
Sophomore Editor.....	Gloria Kicklighter
Freshman Editor.....	Harriet Kanter
Business Manager.....	Sara Sullivan
Assistant Business Manager.....	Mary Oppen
Typists.....	Helen Paderewsky Carswell Cobb

EDITORIAL STAFF

Top—Helen Paderewsky, Shirley Cooper, Cynthia Cox, Tom Cone, Virginia Edel, Harold Goldberg, Louise Alexander.

Middle—Harriet Kanter, Rosa Smith, Ken Wolfe, Meegan Montgomery, Gloria Kicklighter.

Front Row—Marguerite Barnes, Sybil Woodward, Noreen O'Brien, Mary Ann Suddath.



GEECHEE 1943

The Staffs of this year book have fought overwhelming odds to publish a book of the students, for the students. We hope that we have done so to the satisfaction of all persons concerned. We have tried to make it an annual that will help each and every student remember his or her cherished memories of Armstrong.

∅ ∅ ∅ ∅

Informal snapshots used in this year book were submitted by Alvie Amith, Tom Cone, Floyd Pichler, Dr. Bishop, and Ken Wolfe.



Business Manager - Sullivan

BUSINESS STAFF

Top—Virginia Edel, Marguerite Barnes, Marie Lyons, Mary Oppen, Jane Martin
Center—Sara Sullivan.





Top—Harold Goldberg, Leon Smithberg, Robert Redmond, Roy Rabb, Alvie Smith, Tom Conc, Rosetta Davis, Betty Sulter, Melvin Seigel, Gilbert Odrezin.

Middle—Cynthia Cox, Marie Lyons, Jean Dukes, Delphina Roberts, Caroline Marshall, Aneta Lasky, Mary Lou Elliott.

Front Row—Allen Douglas, Betty Coyle, Noreen O'Brien, Lorraine Kahn, Jean Mallard, Ida Cottingham, Eugenia Lain, Mary Louise Key.

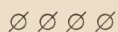

The Inkwell, Armstrong's newspaper, is published monthly during the school year. Our first issue was during summer school and we have alternated between four and six page issues. In January '43 we published a special issue of six pages. This was one of our best years due to the untiring efforts of the Business Staff. Allen Douglas is Editor-in-chief and Alvie Smith is the Managing Editor.

The Inkwell, in carrying out the tradition set down last year, sponsored the Second Annual election of King and Queen of Armstrong. Allen Douglas and Virginia Cornell were crowned King and Queen at the waffle supper and dance held on February 12, 1943.

THE INKWELL EDITORIAL STAFF



Betty Griner, Michael Gannam, Dena Cohen, Jack Newton, Peggy McDermott, Harriet Kanter, Helen Paderewsky
Betty Coyle, Rosa Smith

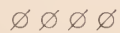

The Business Staff of the Inkwell, managed by Miss Rosa Smith, has done exceedingly well this year. Michael Gannam was Asst. Business Manager and upon Miss Smith's completion of her requirements for graduation he took over the management of the Business Staff. However, Mr. Gannam was called to the Service a few weeks after the beginning of the Spring quarter.

The sophomores of this staff sincerely hope that the business staffs of the future will keep up the good name that has been created for the Inkwell in the line of advertising.

THE INKWELL BUSINESS STAFF



Standing—Jack Newton, Roy Rabb, Frank Cheatham, Marian Nelson, Allen Douglas, Jean Dukes, Ken Wolfe, Champ Tunno, Alvie Smith, Mr. F. M. Hawes.

Seated—Ida Cottingham, Rosalyn Weiser, Bobbie Stephenson, Jane Martin.

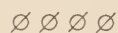

The Student Senate, made up of representatives from various organizations in the college, is the governing body which passes all rules and regulations concerning the activities of the students. The Senate also acts in advisory capacity to the President of the college, making suggestions and giving him any information concerning student opinion that he might wish.

During the past year, through the efforts of the Senate, the "Nut" was reopened, under the management of the Home Economics Department, to serve students having to stay in the afternoons. Also, on March 26, 1943, a very successful dance and comedy show was sponsored by the Senate for the boys leaving for the service.

THE SENATE



Standing—Arthur Manning, Harry Lattimore, Dena Cohen, Jack Newton, Lorraine Kahn, Robert Redmond, Mr. W. Orson Beecher.

Middle—Ida Cottingham, Rosetta Davis, Jean Dukes, Louise Alexander, Rosalyn Weiser

Front Row—Eugenia Lain, Dorothy Bennett, Marian Nelson, Sara Sullivan, Meegan Montgomery.

OFFICERS

President.....	Jean Dukes
Vice President.....	Rosetta Davis
Senate Representative.....	Ida Cottingham
Secretary-Treasurer.....	Arthur Manning

∅ ∅ ∅ ∅

The main purpose of the Spanish Club is to create an interest in and learn about the language, people, and customs of the Spanish-speaking countries.

The meetings are held on the first and third Tuesdays at 4:30 every month, and topics of current interest concerning Latin America are discussed. We have had some very interesting speakers who spoke to us in Spanish, giving us the opportunity to hear and use the language that we are studying.

Mr. Beecher and Mr. Holland are the faculty advisors of the club.

THE SPANISH CLUB



Top—Marian Nelson, Betty Butler, Rosetta Davis, Lorraine Kahn, Dena Cohen, Harriet Davis, Eugenia Lain, Meegan Montgomery.

Middle—Rosa Smith, Gloria Kiecklighter, Rebecea Webster, Helen Paderewsky, Rosalyn Weiser, Miss Mayo, Virginia Edel, Mary Ann Suddath.

Front—Noreen O'Brien, Mary Lou Elliott, Shirley Cooper, Dorothy Bennett, Sue Tatum, Cynthia Cox, Annie Laurie Littlejohn, Peggy McDermontt.

OFFICERS

President.....	Virginia Edel
Secretary-Treasurer.....	Mary Ann Suddath
Senate Representative.....	Rosalyn Weiser

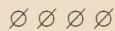

Armstrong's musical component is ably supplied by the Music Club which meets every other week at the college to enjoy a program of recorded classical or semi-classical music.

This year the membership is striving to obtain a library of recordings and a listening room in which to keep it as well as its victrola. More than ever, the Music Club has been devoting time on its programs to the appreciation of selections played. This understanding has been forwarded by several members volunteering each week to plan the next program and its commentary.

The loan of records by Dr. Everett Bishop, Julian Bono, Jacob Lang, and Levy Jewelers, for which the club is grateful, has made possible the maintenance of high musical standards. Miss Mary Elizabeth Mayo, Armstrong's librarian, has rendered the organization encouragement by her competent sponsorship throughout the year.

THE MUSIC CLUB



Top—Billy Bidez, Roy Rabb, Gilbert Odrezin, Clinton Morris, Lee Brewin, Sammy Reed,
 Seated—Allen Douglas, Tom Cone, Ken Wolfe.

OFFICERS

President.....Tom Cone
 Vice President.....Allen Douglas
 Secretary-Treasurer.....Ken Wolfe

∅ ∅ ∅ ∅

The Armstrong Athletic Social Cub was organized by a few sophomores in an effort to continue the Monogram club of previous years.

Its purpose, to sponsor some and to participate in all social and athletic activities. One dance was sponsored by this club in the fall quarter and from this group of boys was drawn the nucleus of the college's basketball squad.

We hope that the boys that attain letters in a sport this year and that those remaining in college will carry on the traditions of the club.

A. A. S. C.



Standing—Rosa Smith, Jessie Vannerson, Winifred Brown, Rosetta Davis, Rose Varn.

Middle—Mariann Stewart, Ida Cottingham, Virginia Boone, Mary Lou Elliott, Helen Salas, Harriet Kanter, Benny Jane Newton, Bobbie Stephenson, Gloria Kiekligher, Betty Butler, Jean Dukes, Rebeeca Webster.

Bottom—Helen Wolfe, Peggy McDermott, Noreen O'Brien, Betty Griner, Mary Ann Suddath, Mary Oppen, Jean Mallard, Caroline Marshall.

Foreground—Mary Foy.

OFFICERS

President.....	Bobbie Stephenson
Vice President.....	Betty Griner
Secretary.....	Gloria Kiekligher
Treasurer.....	Mary Ann Suddath



The Club is sponsored by Mrs. Alvin McLendon, head of the Home Economics Department. The organization is one of the most active ones in the school in that it is in charge of all of the receptions and the annual Home comings. The club project for the year is one in cooperation with national defense.

THE HOME ECONOMICS CLUB



Top—Carswell Cobb, Roy Rabb, Norton Melaver, Melvin Siegel, Roy Haneock, Robert Redmond, Jack Newton
 Middle—Harold Goldberg, Marie Lyons, Mary Oppen, Harry Lattimore, Dena Cohen, Celeste Norris, Leon Smithberg,
 Front Row—Sara Jo Goodin, Jane Martin, Martha Sue Johnston, Helen Wolfe, Jessie Vannerson, Sara Sullivan,
 Rosa Smith.

OFFICERS

President.....	Celeste Norris
Vice President.....	Marie Lyons
Secretary.....	Mary Oppen
Treasurer.....	Jack Newton
Senate Representative.....	Jane Martin
Program Chairman.....	Helen Wolfe



The Council on Foreign Relations was organized under the co-leadership of Mr. Askew and Dr. J. P. Dyer in 1936. The present faculty advisor is Mr. W. O. Beecher. The aim of the council has been to further our understanding of world affairs through informal open discussions among its members and speakers at the various meetings. Throughout the year there have been several very interesting and enlightening speakers appearing on the program.

COUNCIL ON FOREIGN RELATIONS



Vertex and Up — Peggy McDermott, Mary Oppen, Sybil Woodward, Marie Lyons, Elearor Ferguson, Betty Smith, Marian Nelson, Rebeeca Webster, Mary Wheeler, Gloria Kicklighter.

Lower Row—Virginia Cornell, Martha Sue Johnston, Noreen O'Brien, Rosa Smith, Anne Kirkland, Mary Ann Suddath, Betty Griner.

OFFICERS

President.....	Rosa Smith
Vice President.....	Noreen O'Brien
Secretary.....	Mary Ann Suddath
Treasurer.....	Gloria Kicklighter

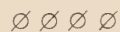

The purpose of this organization is to promote friendship among the members of the sorority and the students of Armstrong.

The sorority has endeavored to carry out this purpose through the sponsoring of many activities throughout this school year. Some of the activities sponsored were a Christmas dance honoring the new pledges of the sorority and also teas and tea dances. The girls gave Miss Mayo a farewell luncheon before she left for Virginia and also acted as hostesses for one of the regular Friday night dances. In the Spring quarter the sorority enjoyed several house parties at Tybee. The year's activities were brought to a suitable close with the usual banquet and dance.

The sponsor for the sorority is Mrs. LeRoy N. Suddath.

THE DELTA CHI SORORITY



Top—Virginia Boone, Betty Butler, Jane Martin, Mary Murphy, June Poindexter, Mary Louise Key, Mary Lou Elliott.
 Middle—Jean Herrmann, Winifred Brown, Betty Sulter.
 Front Row—Celeste Norris, Caroline Marshall, Louise Alexander, Sara Sullivan, Mary Foy, Jean Mallard, Ida Lee Solms, Charlotte Guest.

OFFICERS

President.....	Caroline Marshall
Vice President.....	Louise Alexander
Secretary.....	Sara Sullivan
Treasurer.....	Celeste Norris

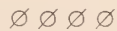

This sorority has added to its many aims that of doing everything possible to aid the war effort; to this end we have undertaken additional defense activities and have attempted to promote patriotism as well as social and intellectual interests among the students of Armstrong.

THE ALPHA TAU SORORITY





Athletics

BOYS' BASKETBALL



Smithberg

Rabb

Brewin

Cone, Captain

Morris

Melaver

Sinclair, Manager

Reed

Seigel

Isley

Odrezin

Bell

Reddish

Rosolio



Captained by Tom Cone, the 1942—43 edition of A. J. C. Geechees came through with a fairly successful season considering the difficulties with which they were confronted.

Lacking a coach, the boys made up for this in eagerness and the desire to play the game.

The team and Manager Lawrence Sinclair were aided greatly by Prof. Reuben Holland, who gave his whole hearted assistance in every possible manner.

Entered in the Inter-City Service League, a fast and aggressive organization composed of local city and service teams, the Geechees finished in fifth place.

All through the entire season the basketeers of A.J.C. played with the same true spirit of the past Geechee squads, and it was this stamina that helped them to achieve a more successful season than pre-season critics anticipated.



BASKETBALL



THE RIDING CLUB



Top—Rabb, Bell, Brewin, Thigpen, Cone, Rosolio, Baggs
 Front—Reed, Isley, Pichler, Manning, Newton

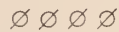

The Armstrong Tennis Club was organized early in March. Many boys expressed the desire to play tennis, so a club was formed in which all those interested could participate. A tournament was drawn up for the purpose of choosing a team of five members from the club. Shortly before the tournament was played a number of men were called to the service. Among these were Lee Brewin and Robert Redmond who had shown promise.

At the completion of the tournament Tom Cone emerged victorious after meeting strong opposition from the other members of the tournament. The other players on the team in respective order were Fred Thigpen, Floyd Pichler, Roy Rabb, and Robert Ricks.



Winner - Boys' Single
 Tournament - Tom Cone

BOYS' TENNIS CLUB



Boys'
Track
Team



Boys' Swimming Team

GIRLS' BASKETBALL TEAM

Orchids to the Girls' Basketball Team for their superb showing this season. The team finished in a tie for top position in the Senior School Basketball League.

Under Captain Virginia Jones, the team won all the games with the exception of the initial fray with Savannah High School.

Forwards Virginia Jones, Sue Tatum, Jo Goodin; Guards Audrey Meddin, Harriet Kanter, Margaret Perse, Carolyn Smith; and Substitutes Helen Salas, Mary Lou Elliott deserve much credit for their fine playing throughout the entire season.

The team was under the management of Helen Paderewsky and the coach was Mrs. Julius Bennett.



Numbered from top to bottom—1 Jones, 2 Perse, 3 Tatum, 4 Elliott, 5 Goodin, 6 Meddin, 7 Smith, 8 Salas.

Kanter was not present when pictures were taken.



The team with Mrs. Bennett Paderewsky is on the right, who is on the team but not in uniform.



Features



S. Cooper



Back Row—Mr. J. T. Askew, Dr. K. C. Frazer, Mr. W. O. Beecher.

Front Row—Dr. W. W. Pierson, Mrs. J. T. Askew, Dr. Sherwood C. Lynn.



The Fifth Annual Session of the Armstrong College Institute of Citizenship took place on February 4th and 5th of 1943.

Mr. W. Orson Beecher was the Chairman of the Steering Committee whose other members were Mr. J. T. Askew, Mr. R. W. Holland, Mr. E. L. Bishop, Jr., and Mr. R. M. Strahl.

On February 4th, Dr. Sherwood C. Lynn of Savannah, spoke on the subject of "Japan's Conquest of Korea", and Dr. W. W. Pierson of the University of North Carolina, spoke on "Latin America and the War" with Mr. W. Orson Beecher presiding.

Dr. Keener C. Frazer, also of the University of North Carolina, spoke on the subject of "A Permanent Victory Through Organized Peace" with Judge Alexander R. MacDonell presiding.

INSTITUTE OF CITIZENSHIP

INSTITUTE OF CITIZENSHIP

Beecher, MacDonell, Frazer



Dr. Sherwood C. Lynn

Mr. W. Orson Beecher

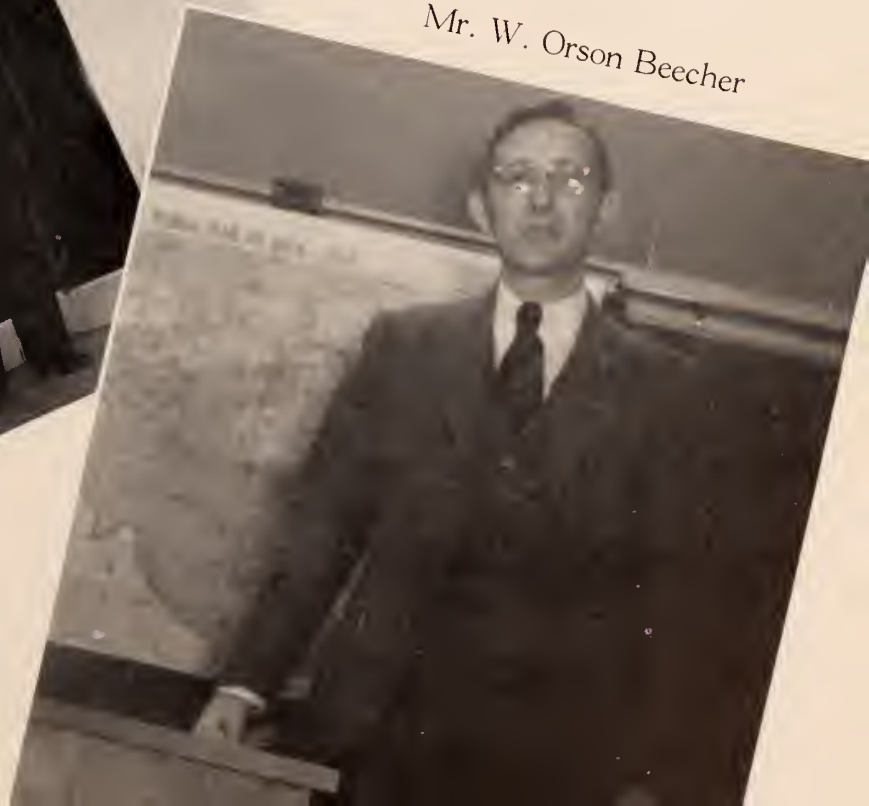

King and Queen



The Coronation

The second annual Coronation of the King and Queen of Armstrong was held on February 12, 1943.

Mr. Allen Douglas and Mr. Kenneth Wolfe planned a waffle supper as part of the celebration. The INKWELL financed the undertaking and, with the help of the Home Economics Club, the program was carried out very successfully.

After the waffle supper, a dance was held in the auditorium which was decorated with the school colors. Later in the evening, during their Grand March, the candidates for King and Queen marched onto the auditorium stage and the winning contestants, Mr. Allen Douglas and Miss Virginia Cornell, went up to their regal throne where they were crowned King and Queen of Armstrong, Miss Betty Smith, Queen of the Freshman class, presented a bouquet of flowers to Miss Cornell.



King . . .
Douglas

Queen . . .
Cornell



Kitchen Scene . . . Dining

FRESH QUEEN



At the annual Homecoming, held December 23, 1942, Miss Betty Smith was crowned Queen of the Freshman Class by last year's Queen, Miss Rosa Smith.

On behalf of the Freshman Class, Mr. Frank Cheatham, President, presented Miss Smith a gift.



OUTSTANDING SOPHOMORES



These students were chosen by the Sophomore class for their leadership on the campus. Miss Jean Dukes was voted first among the seven.

Ken Wolfe



Tom Cone



Rosa Smith



Caroline Marshall



Alvie Smith



Allen Douglas



Jean Dukes

This is the first year that our yearbook has had a beauty section included among its other features.

Each club chose two candidates to enter the contest, and the candidates submitted their pictures to be judged.

The beauties were selected by the officers of the Coast Guard, namely: Lt. Hudson Edwards, Lt. C. T. Christiansen, and Lt. J. G. Wallace, serving in Savannah at the office of the Captain of the Port. According to the opinions of many, their judgment was very keen.

The winners are as follows.

Winner . . .	Celeste Norris
Runner up . . .	Mary Wheeler

The others follow in alphabetical order.



CELESTE NORRIS
FOREIGN RELATIONS COUNCIL
WINNER



MARY WHEELER
DELTA CHI SORORITY
RUNNER-UP



JEAN DUKE
SPANISH CLUB



ROSA SMITH
FOREIGN RELATIONS COUNCIL



SARA SULLIVAN
ALPHA TAU BETA SORORITY





Top—One of those damp bad days. The mighty Reserves.
Middle—Pose. The Girls put Douglas in a trance. Watcha see, Darling?
Bottom—The Whistlers' Club. Ginny the daredevil.



Our
Advertisers

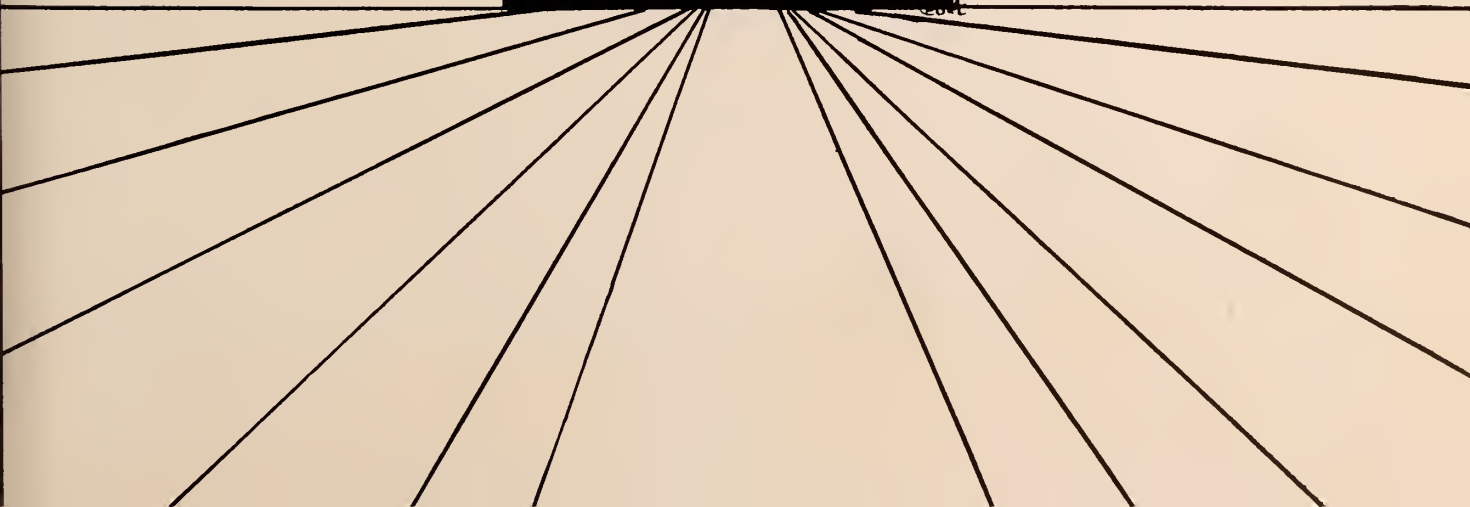

Greetings

to

Armstrong Junior College

"A Savannah Institution"





FOUNDED AND CONDUCTED FOR
THE HIGHER EDUCATION OF THE
YOUTH OF OUR CITY.



The Mayor and Aldermen

of

The City of Savannah



We extend to the members of

The

Graduating Class

our sincere wish for their success

in all of the

Circumstances of Life



A Friend



HOW TO GET MORE OUT OF LIGHT

1. Keep bulbs and reflectors clean. Dust and dirt waste more light than you think.
2. Replace dark shades or shades that have turned yellow.
3. Arrange lamps and furniture so each lamp can serve two or more people if necessary.
4. When you buy a lamp bulb, buy carefully; be sure it's the right size to protect your eyes.

SAVANNAH ELECTRIC AND POWER CO.
Savannah, Ga.

BEST WISHES

TO THE

STUDENTS OF ARMSTRONG

NEW WAY

LAUNDERERS — DRY CLEANERS

FOLTZ STUDIO

10 WEST BROUGHTON STREET

□ □ □

OFFICIAL PHOTOGRAPHERS

FOR THE

ARMSTRONG ANNUAL

YOU'LL SOON BE INTERESTED IN

THE ROAD TO HAPPINESS OTHERS HAVE FOUND

"A Home of Your Own"

LYNES REALTY COMPANY

REALTORS

BEST WISHES

THE STEEL PRODUCTS CO., INC.

SAVANNAH, GEORGIA

Best Wishes to the Graduates

THE SAVANNAH

A DINKLER HOTEL

R. W. RUSSELL, Manager

GEORGIA STATE SAVINGS ASSOCIATION

2%
ON TIME
CERTIFICATES

START NOW

1%
ON SAVINGS
ACCOUNTS

AND BECOME INDEPENDENT BY DEPOSITING A
SPECIFIED AMOUNT REGULARLY EACH MONTH

DEPOSITS INSURED UP TO \$5,000.00
BY THE FEDERAL DEPOSIT INSURANCE CORPORATION

SAVE 25% ON YOUR INSURANCE

FIRE — AUTOMOBILE — WINDSTORM — PLATE GLASS

ATLANTIC MUTUAL FIRE INSURANCE CO. OF SAVANNAH

"A SOUTHERN COMPANY DOING A NATIONAL BUSINESS"
ASSETS OVER \$1,250,000

19 BAY STREET, EAST

DIAL 2-2113

1888 to 1943

55 Years of Continuous Optical Service

This gives you confidence of thorough examination of your eyes and the right glasses that assure you protection of your sight for years to come. That, combined with becoming and comfortable frames **Assures You Satisfaction.**

Dr. M. Schwab's Son
EYESIGHT SPECIALISTS

118 BULL STREET
SAVANNAH, GEORGIA



Keep Informed!

ON EVENTS OF THE WORLD TODAY.
BE A REGULAR SUBSCRIBER TO THE

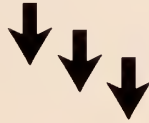

SAVANNAH MORNING NEWS
SAVANNAH EVENING PRESS

Drink

Coca-Cola

The Pause that Refreshes
Savannah COCA-COLA Bottling Works

Leopold Adler Co.

SAVANNAH'S LARGEST
DEPARTMENT STORE

... outfitters to students
of today, yesterday, and
to students in the by-
gone 65 years ...



THOMAS WEST & CO.

18 WEST STATE STREET
PHONE 8463

DRAUGHON'S
BUSINESS COLLEGE

48 ABERCORN STREET
SAVANNAH, GEORGIA

S. H. KRESS CO.

SAVANNAH, GEORGIA

THE GEORGIAN TEA ROOM

In the Old Pink House

23 Abercorn Street Luncheon 12 to 3
Phone 2-4286 Alida Harper

LAMAS BROS.

Try Our Cash and Carry Service
DRY CLEANERS AND HATTERS
ONE DAY SERVICE

44 BULL STREET PHONE 8003

*Compliments
of*

H. MINKOVITZ AND SON

425 WEST BROUGHTON STREET

PRINTING

- SCHOOL PUBLICATIONS
- COMMERCIAL WORK
- SOCIAL STATIONERY

CHATHAM PRINTING CO.

108 WEST PRESIDENT STREET

MANGEL'S

Feminine Apparel

15 BROUGHTON STREET, EAST
SAVANNAH, GEORGIA

PEEPLES HARDWARE CO.

125-127 CONGRESS STREET, WEST
SAVANNAH, GEORGIA

*Good Luck to
The Graduates and Students*
GETSINGER-McTEER CO.

SMITH BROS.

Meats—Groceries

2-4181 — PHONES — 2-4182

MEET YOUR FRIENDS
AT

MORRISON'S CAFETERIA

CONGRESS AND WHITAKER

THE PRINTCRAFT PRESS

—o—
JOB PRINTING THAT WILL PLEASE
—o—

110 JEFFERSON STREET

*Compliments
of*

BELFORD'S

*Compliments
of*

JOSEPH'S

SAVANNAH, GEORGIA

SOLOMONS

PRESCRIPTIONS
TOILET ARTICLES, SODA, ETC.

Solomons Pharmacy, Inc.

COMPLIMENTS OF

Snead's Pet Supply and Feed Co.

2413 BULL STREET

6555

Compliments

of

VICTORY RADIO SERVICE CO.

176 East Victory Drive

37012

ALBERT GOETTE

Undertaker

SOUTHERN TEA ROOM

16 EAST STATE STREET

Clean, Quiet

Home Cooking

Hours : Dinner 12 to 3 P.M. Supper 5:30 to 8 P.M.

Sundays, 12 to 3 P.M. only

DOTSON REALTY CO.

REAL ESTATE
MORTGAGE LOANS
MANAGEMENT

R. J. Dotson

Whitaker & Bryan St.

COMPLIMENTS

OF

SLOTIN & CO.

Compliments

of

MEDDIN BROTHERS

PARKER AND KLUG

FINE FURNITURE, DRAPERIES,
RUGS, ETC.

8 STATE STREET, EAST

Compliments of

LAWRENCE T. MAYER

PAINT

WALL PAPER

39 Barnard St.

Phone 2-4700

SELLING

LOANS

RENTING

SWEAT & BROWN

14 Bryan St., East

COMPLIMENTS

OF

GREENO REALTY CO.

COMPLIMENTS

OF

CANTON TEA GARDEN

128 DRAYTON STREET

9402

COMPLIMENTS

OF

ARTLEY COMPANY

COMPLIMENTS

OF

Espy Paving and Construction Co.

Compliments

of

SNELSON SEED CO.

COMPLIMENTS

OF

PURSE PRINTING AND PAPER CO.



RANCH RIDING SCHOOL
BEE ROAD SAVANNAH, GEORGIA

COMPLIMENTS
OF
BAY STREET GROCERY
&
SUPER MARKET
BAY and JEFFERSON

WACHTEL'S
PRESCRIPTIONS
and
SICK ROOM SUPPLIES

407-410 Bull Street

8145

Compliments
of
SCHULTE UNITED

113 West Broughton

ROYAL CROWN

COLA

COMPLIMENTS
OF
FIRESTONE AUTO SUPPLY &
SERVICE STORES

63 WEST BROAD STREET

Phone 3-2131

Compliments
of
HARMS' DAIRY
OAKHURST FARM

"Milk with that extra care"

Phone 3-4591

THE REVIEW CO.
OFFICE EQUIPMENT
AND SUPPLIES
●
PRINTING
LITHOGRAPHING
●

2-6 West Bay Street

Phone 5159

Savannah, Ga.

Savannah
Ship Chandlery & Supply Co.

SHIP SUPPLIES — MILL SUPPLIES
117 West Bay Street Savannah, Ga.

FRANK C. MATHEWS

—o—
SEAFOOD

City Market Telephone 5195

SULLIVAN'S
RECREATION HALL

17 West Congress Street Phone 6923

STUBBS HARDWARE CO.

SPORTING GOODS
GOLF — TENNIS — BASEBALL
FISHING TACKLE
JOHNSON MOTORS and BOATS
121-123 Congress Street, West

R A S K I N ' S

23½ West Broughton St. Phone 2-1687

—o—
The Home of Better Shoes and Hosiery

COMPLIMENTS

OF

SILVERS 5c & 10c STORE

BROUGHTON AND BARNARD STREETS

SHOP AND SAVE AT

K A R P F ' S

107 Broughton Street, West

SELECT

Your Wrist Watch from our Superb Collection
and obtain style, beauty and quality.

DESBOUILLONS - JEWELERS

COMPLIMENTS

OF

ALEXANDER GROCERY CO.

W. T. GRANT COMPANY

—o—
THE STORE OF BETTER VALUES

—o—
5-7-9 West Broughton Street

COMPLIMENTS

OF

DIXIE MARGARINE

"A Southern Product for Southern
Folks"

COMPLIMENTS

OF

CORBIN'S SEED CO.

COMPLIMENTS

OF

YANK'S LUNCHEONETTE

33 Bull Street
YANK SCHWARTZ, Proprietor

COMPLIMENTS

OF

THE COUNTRY STORE

BELL, INGLESBY & BACKUS

GENERAL INSURANCE

Suite B Realty Bldg.

PHONE 2-4521

COMPLIMENTS

OF

CONEY ISLAND LUNCH

STANLEY JEWELERS

Jewelers..

...Silversmiths

21 Broughton Street, East

"IT'S SMART TO BE THRIFTY"

THAT'S WHY MILLIONS OF AMERICAN STUDENTS
LOOK TO

PENNEY'S
J. C. PENNEY CO., Inc.

OVER 1600 STORES SERVING NEARLY
30,000,000 CUSTOMERS

Steinway Pianos

Kimball Pianos

Alnutt Music Company

216 Broughton Street, West
Savannah, Ga.

Victor Records

Sheet Music

The
**BEST DRESSED
MEN IN TOWN...**
wear



SCHWOBLIT
CLOTHES REG. U.S. PAT. OFF.

THE SCHWOB CO.

26 W. Broughton St.

DRINK ORANGE CRUSH

Bottled Exclusively

at

PETERS BOTTLING CO.

116-118 West Bay

2-4332

Compliments
of
**PEPSI-COLA
BOTTLING CO.**
OF
SAVANNAH

4009 MONTGOMERY Phone 6877

The Store
of
QUALITY FOOTWEAR
GLOBE SHOE CO.
17 EAST BROUGHTON STREET

★ ★
**BIG STAR
FOOD STORES**

116 BARNARD STREET
BULL and HENRY STREETS

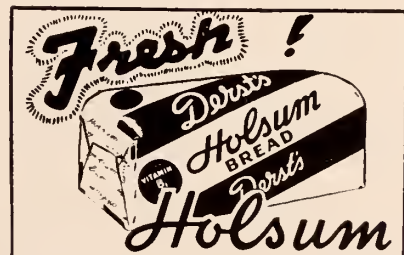

COMPLIMENTS OF
MARTHA'S MILLINERY

COMPLIMENTS
OF
The Hitching-Post Tea Room
315 BULL STREET 39220

COMPLIMENTS
OF
HOME FURNISHING CO.
10 W. BAY 22139

COMPLIMENTS OF
M. O. SECKINGER

Headquarters
 for
 College Fashions
 that Rate "A"
 in
 Fashion and Economy

B. H. Levy Bros. Co.
 The Store Dependable

Savannah Born - Savannah Owned - Savannah Managed

"The Store Dependable"

COMPLIMENTS
 OF THE

**American Creosoting
 Company**

SAVANNAH, GEORGIA

RUBBER STAMPS



Stencils
 Seals
 Badges
 Metal
 Checks
 Dial

2-1006

H. A. ERNST
 Prop.

Buy at Montgomery

The Stamp & Stencil Co.

VARSITY TOWN CLOTHES

exclusive at

The Jones Co.
 Quality Clothing for Men and Boys
 Terrell T. Tuten - Carl J. Kraft

18 East Broughton Stret, Savannah, Ga.

Compliments of
**SAVANNAH MACHINE AND
 FOUNDRY CO.**

ENGINEERS and MACHINISTS

632 INDIAN STREET

Compliments
 of

A FRIEND

TOOLEY MYRON STUDIOS

PHOTOGRAPHERS

“Foremost in the South”

119 Broughton Street

34438

Compliments

of

Starland Dairies

Compliments of

OELSCHIG and SONS

FLORISTS

151 Bull Street

5191

Compliments

of

THE BARGAIN CORNER

Jefferson & Bay

SAVANNAH TOBACCO CO.

Wholesale Tobacco and Beer

Phones

33083

39235

18 Barnard

Compliments of

CHEESEMAN'S

ICE CREAM SHOP

Compliments of

A FRIEND

COMPLIMENTS
OF THE

**LUCAS
THEATRES**

LUCAS
BAND BOX
BIJOU
ODEON
VICTORY

**Daniel Hogan, Inc.
DRY GOODS**

DRAPERIES AND LINENS

125 BROUGHTON STREET, WEST
SAVANNAH, GA.

"Quality Our Standard Since 1868"

* * *

COLUMBIA DRUG COMPANY

Wholesale Druggists

* * *

COMPLIMENTS
OF

THE MEN'S QUALITY SHOP

24 EAST BROUGHTON

Phone 3-4193

Dr. F. B. Rayburn

OPTOMETRIST



129 East Broughton St.

Savannah, Ga.

The Thinking Fellow

Calls a

Yellow

6161

"Tony"

Fun Headquarters

THE "NEW" TAVERN

HOTEL DESOTO

CHAS. G. DAY, V.-P. and Gen. Mgr.

Compliments

of

JAMES A. DUKES, JR.

The

Morris Plan Company

OF SAVANNAH

At Drayton and Bryan Streets

"The Institution for the Individual"

Don't be a Chump

Come to "The Dump"

For Eats and Drinks

Gold Star Ranch Park

Casino and Wagon Wheel

A Place of Entertainment

You Always Enjoy Yourself

~
Juniors!

**Our Famous
Doris Dodson
"Originals"**

Were created especially
for YOU . . . and you'll
find them in Savannah
. . . exclusively at . . .

~
Fines

SECOND FLOOR

Commercial Lithograph
and Printing Company
Savannah - - - Georgia



