

Georgia Southern University

Georgia Southern Commons

Armstrong Fact Books (2008-2017)

Armstrong Office of Institutional Research

2012

Armstrong Atlantic State University 2012 Fact Book

Armstrong State University

Follow this and additional works at: <https://digitalcommons.georgiasouthern.edu/armstrong-factbooks>

Recommended Citation

Armstrong State University, "Armstrong Atlantic State University 2012 Fact Book" (2012). *Armstrong Fact Books (2008-2017)*. 4.

<https://digitalcommons.georgiasouthern.edu/armstrong-factbooks/4>

This other is brought to you for free and open access by the Armstrong Office of Institutional Research at Georgia Southern Commons. It has been accepted for inclusion in Armstrong Fact Books (2008-2017) by an authorized administrator of Georgia Southern Commons. For more information, please contact digitalcommons@georgiasouthern.edu.

ARMSTRONG ATLANTIC STATE UNIVERSITY

2012 Fact Book

Published by the Office of Institutional Research

Georgia's first-city + Savannah's teaching-first university

= Armstrong

TABLE OF CONTENTS

A. □	GENERAL INFORMATION	1
	Message from the Office of Institutional Research	2
	History of the University	3
	Armstrong Atlantic State University Achievements	4
	Chronological Highlights	7
	Accreditations	9
	Armstrong Mission, Vision, and Values	10
	Strategic Goals	11
	Campus Guide	12
B. □	ADMINISTRATION AND FACULTY	13
	The University System of Georgia – Regents	14
	Presidents of Armstrong Atlantic State University	15
	University Administration	16
	Department Heads/Program Directors	17
	University Organizational Chart	18
	Academic Affairs Organizational Chart	19
	Advancement Organizational Chart	20
	Business and Finance Organizational Chart	21
	Student Affairs Organizational Chart	22
	Information Technology Services Organizational Chart	23
	Foundation Board	24
	Faculty & Staff	25
	Full-Time Instructional Faculty	26
	Full-Time and Part-Time Employees	27
	Ratio of FTE to Full-time Employees	27
C. □	ENROLLMENT	28
	Historical Enrollment	29
	Fall Enrollment Executive Summary	30
	Spring Headcount & FTE Enrollment	31
	Summer Headcount & FTE Enrollment	32
	Fall Headcount & FTE Enrollment	33
	Fall Undergraduate Enrollment by Full-Time and Part-Time	34
	Fall Graduate Enrollment by Full-Time and Part-Time	34
	Fall Undergraduate Enrollment by Ethnic Group	35
	Fall Graduate Enrollment by Ethnic Group	35
	Fall Headcount Enrollment by Classification	36
	Fall Undergraduate Enrollment by Gender and Age	37
	Fall Graduate Enrollment by Gender and Age	37
	Learning Support Enrollment	38
	Student Demographics – Associate’s Degree Seeking	39
	Student Demographics – Bachelor’s Degree Seeking	40
	Student Demographics – Master’s Degree Seeking	41
	Student Demographics – Doctoral Degree Seeking	42
	Fall Enrollment by Declared Major	43
	Liberty Center Enrollment	47
	Online Enrollment	49

D. □	ENROLLMENT BY LOCATION	51
	Fall Enrollment by Country of Origin	52
	Fall Enrollment by State of Origin	53
	Fall Enrollment State of Origin (map)	54
	Fall Undergraduate Enrollment by County of Origin	55
	Fall Graduate Enrollment by County of Origin	55
	Top 10 Counties of Undergraduate Enrollment	56
	Fall Undergraduate Enrollment by Recruitment Regions	57
	Fall Georgia County of Origin	58
	Undergraduate Georgia Enrollment by County of Origin (map)	59
	Graduate Georgia Enrollment by County of Origin (map)	60
E. □	RETENTION, PROGRESSION, AND GRADUATION	61
	FTFTF Bachelor Seeking Freshman Profile	62
	Institutional Retention	63
	Spring and 1-Year Retention	64
	1-Year Retention (Armstrong, USG, NSC)	65
	2-Year Retention (Armstrong, USG, NSC)	66
	Institutional Graduation	67
	4-Year Graduation (Armstrong, USG, NSC)	68
	6-Year Graduation (Armstrong, USG, NSC)	69
F. □	CREDIT HOURS	70
	Spring Breakdown of University Credit Hours	71
	Spring 2012 Breakdown of University Credit Hours by Part of Term	72
	Spring 2012 Breakdown of University Credit Hours by Level	73
	Summer Breakdown of University Credit Hours	74
	Summer 2012 Breakdown of University Credit Hours by Part of Term	75
	Summer 2012 Breakdown of University Credit Hours by Level	76
	Fall Breakdown of University Credit Hours	77
	Fall 2012 Breakdown of University Credit Hours by Part of Term	78
	Fall 2012 Breakdown of University Credit Hours by Level	79
	Fiscal Year Student Credit Hours	80
G. □	APPLICATIONS	83
	Undergraduate and Graduate Application Data	84
	Freshmen and Transfer Application Data	85
	Total Applications by Student Type	86
	Completed Applications by Student Type	87
	Admits by Student Type	88
	Denied by Student Type	89
	New Applicants Enrolled by Student Type	90
H. □	ACADEMIC ACHIEVEMENT	91
	Degrees Offered	92
	Degrees Conferred 2008-2012	93
	Degrees Conferred per 100 FTE 2008-2012	95
	Student Demographics – Associate’s Degrees	97
	Student Demographics – Bachelor’s Degrees	98
	Student Demographics – Master’s Degrees	99
	Student Demographics – Doctoral Degrees	100

I. □	INSTITUTIONAL INFORMATION	101
	Lane Library	102
	Student Financial Aid Assistance Summary	103
	Financial Aid Distribution	104
	Armstrong Atlantic State University Athletics	105
	Armstrong Atlantic State University Athletes	106
J. □□	FACILITIES AND FINANCIAL INFORMATION	107
	Capital Assets	108
	Revenue	109
	Expenditures	110
	Faculty Research and Scholarship Grants	111
	Faculty Teaching and Learning Grants	112
	Summary of Grants and Contracts	113



A. GENERAL INFORMATION



Message from the Office of Institutional Research

The 2012 edition of the Armstrong Atlantic State University Fact Book is a point of reference that we hope will answer any questions you may have about Armstrong. The Fact Book is an annual publication that includes information on nearly every aspect of Armstrong. It includes data about our administration, enrollment, credit hours, academic achievement, and finances. The 2012 edition of the Fact Book mainly utilizes Fall 2012 census data and fiscal year 2012 data. We tried to provide five years of trend data for your reference.

This historical document would not be possible without the support and cooperation from many offices on campus. It could not have been completed without their support. Thank you!

If you have further questions or suggestions, please visit our website at www.armstrong.edu/departments/institutional_research or call us at 912-344-3235.

Abby Willcox
Director, Institutional Research

Laura Mills
Research Analyst, Institutional Research

Caitlin Ezell
Graduate Assistant, Institutional Research

History of the University

Armstrong Atlantic State University, part of the University System of Georgia, was founded in 1935 as Armstrong Junior College to enhance higher educational opportunities in the community. The college was established by the mayor and alderman of the City of Savannah and was housed in the Italian Renaissance Armstrong House, a gift to the city from the family of George F. Armstrong. Over the years the college occupied six additional buildings in the Forsyth Park and Monterey Square areas.

In 1959, as Armstrong College of Savannah, it became a two-year unit of the University System of Georgia. The Board of Regents conferred four-year status on Armstrong State College in 1964. Two years later the college moved to its present 250-acre site, a gift from the Mills B. Lane Foundation and Donald Livingston. Additional buildings joined the six original structures as Armstrong added professional and graduate programs and quadrupled in size. On July 10, 1996, the institution gained university status and a new name: Armstrong Atlantic State University.

Today, Armstrong offers more than 100 academic programs and majors in the College of Education, College of Health Professions, College of Liberal Arts, College of Science and Technology and School of Graduate Studies. The academic community includes approximately 7,500 students from nearly every state and 70 different countries, and more than 580 faculty and staff members. The university granted its first Doctor of Physical Therapy degree in May 2010. Armstrong Atlantic State University has been accredited as a senior institution by the Southern Association of Colleges and Schools since January 1, 1968, and was last reaccredited in December 2002.

Armstrong celebrated its 75th anniversary throughout the 2010 calendar year. Fall 2010 brought the opening of the new freshman residence hall, Windward Commons, and Armstrong welcomed its largest freshman class in history. The number of students living on campus grew to 1,389. The 61,000 square-foot Student Union (the first green building on campus), which opened in April, quickly became a hub of activity for on- and off-campus students alike.

The inauguration of President Linda Bleicken on September 17, 2010, coincided with the opening day of Armstrong's campus in 1935, and brought the opportunity to celebrate Armstrong's history in a number of ways: a community day of service, an alumni recognition event, a 5-K run and release of Armstrong's history, *From the Mansion to the University*, authored by professor emerita Janet Stone.

Under President Bleicken's leadership the university adopted and began implementation of *Charting Excellence Together, Armstrong's Strategic Plan* in January 2011, with student success as its singular guiding principal. At the core of this plan are Armstrong's foundational commitment to being a teaching first university, its strong ties to Savannah, sound professional preparation and liberal arts core that prepares graduates not just for careers, but for thoughtful civically engaged lives.

During the past year, the university was designated as a military friendly institution by *GI Jobs Magazine* and also established a new Office of Online and Blended Learning, both to serve non-traditional students and grow the number of adults completing college in Georgia. The Doctorate of Physical Therapy program received national recognition after its inaugural year.

2011-2012 Armstrong Achievements

- A report released by the University System of Georgia's Selig Center in June 2012 estimated Armstrong's economic impact on our region at \$209 million and 2,074 jobs.
- Armstrong's College of Health Professions remains one of the largest regional health professions education centers in Georgia.
- Among 19 University System of Georgia institutions, Armstrong's College of Education has the second highest percentage of graduates hired in the state's K-12 schools.
- Armstrong's art, music, and theatre programs put on more than 110 performances, exhibitions, and concerts each year, attracting thousands of visitors to the campus.
- Armstrong has been named a Military Friendly School by *G.I. Jobs* magazine and opened the Military Outreach Center in June 2012.
- The Office of Online and Blended Learning was opened to expand Armstrong's fully online and blended offerings.
- Armstrong's College of Liberal Arts added the Master of Arts and graduate certificate in professional communication and leadership and the entirely online undergraduate certificate in criminal justice.
- The College of Education added the Master of Education in Reading Specialist Education degree.
- Armstrong received support from the University System of Georgia's African-American Male Initiative to launch the new Men of Vision and Excellence (MOVE) mentoring and leadership program on campus to foster success among African-American male undergraduates.
- Armstrong became a tobacco-free campus in August 2012. The new policy underscores the university's commitment to provide a healthy learning and working environment for students, faculty, and staff.
- Armstrong's 100 Black Men of Savannah's Collegiate 100 Chapter received the 100 Black Men of America, Inc. 2012 Collegiate 100 Chapter of the Year. The award is based on the Armstrong Collegiate 100's outstanding accomplishments, community service, and mentoring.
- In fall 2012, Armstrong launched its first-year seminar pilot program, First Class, that will help students become more engaged on campus and hone information literacy skills that enable them to answer their own questions and solve their own problems.
- Armstrong received a Robert Noyce Teacher Scholarship grant of \$1.2 million from the National Science Foundation (NSF) to create a unique scholarship program for science, technology, engineering, or mathematics (STEM) students. Those who receive the scholarships will complete the Bachelor of Science degree, continue their studies at Armstrong to gain a Master of Teaching degree, and become K-12 STEM teachers.
- President Linda Bleicken took part in a roundtable discussion at the White House in Washington, D.C., with two dozen fellow presidents from state colleges and universities, as part of the American Association of State Colleges and Universities' (AASCU) Council of State Representatives. Dr. Bleicken represents the state of Georgia on the Council.

- Armstrong received over \$1 million from the University System of Georgia's Complete College Georgia initiative to add more student employment opportunities on campus; expand academic, financial and military support services; enhance technology support; and upgrade lab facilities.
- Armstrong ROTC Cadet Michael Wayne Holly was ranked in the top 10 on the national Order of Merit List from among more than 5,600 graduating cadets across the nation.

COLLABORATIONS AND PARTNERSHIPS

- The College of Science and Technology is partnering with Ossabaw Island Foundation, Georgia Southern University, and the Skidaway Institute of Oceanography to continue and expand learning opportunities that focus on our area's unique coastal environment.
- Armstrong and Georgia Southern University forged a partnership for undergraduate engineering education. Students can complete an associate degree at Armstrong, and then transfer to Georgia Southern to complete their bachelor's degree in engineering.
- Lumina Foundation awarded a \$600,000 grant for Armstrong, Savannah State University, and Savannah Technical College to partner together on the state's only Latino Student Success program, CAMINO—College Access Mentoring Information and Outreach.
- The U.S. Health Resources and Services Administration (HRSA) awarded Armstrong's College of Health Professions a \$1.5 million grant to implement an inter-professional care model at St. Mary's Health Center over the next three years. Health professions students provide hundreds of hours of care to adults and children who otherwise could not afford care.
- Armstrong established a partnership with Linnaeus University and the city of Växjö, Sweden, the greenest city in Europe. The two institutions will support an academic exchange program, sustainability efforts and education, and online coursework in clinical informatics with Linnaeus' eHealth Institute.
- Treasure Savannah day of service in spring and fall brought more than 700 volunteers to complete projects at nonprofit organizations across the city. The March event included participation in the City of Savannah's Great American Spring CleanUp.
- Armstrong held its first Community Summit in fall 2011, engaging leaders from the business, government, education, and military community together to discuss how Armstrong can continue providing programs and graduates that help to meet workforce needs.
- Armstrong's College of Education received a grant from the U.S. Department of Justice National Institute of Corrections that will fund a cooperative agreement for implementing inmate behavior management programs.
- Hispanic Outreach and Leadership at Armstrong (HOLA) program awarded \$150,000 in scholarships to 18 Latino students to help cover tuition and related costs for the 2011-2012 academic year.

FACULTY HIGHLIGHTS

- Ashraf Saad, professor of computer science, was one of 20 professors from across the country selected for a second prestigious 10-week NASA Glenn Faculty Fellowship Program in Cleveland, Ohio. The summer program, which Saad originally attended in 2006, offered the opportunity to conduct state-of-the-art research at NASA's Controls and Dynamics branch.

- ☐ The University of Georgia’s Marine Education Center and Aquarium celebrated contributions of the late Peter Verity, former adjunct professor in Armstrong’s College of Science and Technology and long-time professor of biological oceanography at the Skidaway Institute of Oceanography. The institute opened a permanent exhibit, “Sea Jellies of the Georgia Coast” and dedicated its Ctenophore tank to Verity.
- ☐ Armstrong Professor of Economics Michael J. Toma was named the university’s Fuller E. Callaway Professorial Chair. The prestigious Callaway Professorial Chair is granted to professors in the state of Georgia to honor both excellence in the classroom and scholarship.
- ☐ Armstrong associate professor of political science José de Arimatéia da Cruz joined a group of renowned international faculty at the University of Stavanger in Norway as a visiting scholar in the one-of-a-kind European Master in Migration and Intercultural Relations (EMMIR) program.
- ☐ Dr. Regina Rahimi, assistant professor in the Department of Adolescent and Adult Learning, recently published *Pervasive Vulnerabilities: Sexual Harassment in School*, a groundbreaking new book about sexual harassment in middle schools and high schools.
- ☐ A new book by Armstrong assistant professor of history Hongjie Wang sheds light on the tumultuous national politics of China in the 10th century, a period of political strife and widespread warfare that saw the rise of a new empire in what is today’s Sichuan province.
- ☐ Lesley Roessing, College of Education faculty member and director of the Coastal Savannah Writing Project, published her second book for educators, *No More Us and Them: Classroom Lessons & Activities to Promote Peer Respect* (Rowman & Littlefield Education).
- ☐ Y. Daniel Liang, a professor of computer science, presented a lecture on the Java programming language to faculty and students at Nanchang University in southern China.

ATHLETICS

- ☐ Armstrong’s head baseball coach Joe Roberts has been chosen for induction into the American Baseball Coaches Association (ABCA) Hall of Fame as a member of the ABCA’s Hall of Fame Class of 2013.
- ☐ Simon Earnshaw was named the Division II Women’s Tennis National Coach of the Year by the ITA, marking his fourth career ITA National Coach of the Year Award.
- ☐ Armstrong senior April Jowers became the all-time softball hit leader in Pirate history.
- ☐ Both the men’s and women’s tennis teams won national championships, bringing their combined national titles to 10.
- ☐ The soccer team made the university’s first-ever appearance in the NCAA Division II Final Four.
- ☐ The Pirates brought home seven Peach Belt titles and also earned the Peach Belt Commissioner’s cup, another first for Armstrong.

Space prohibits the inclusion of many others who wrote book chapters, served on or chaired state and national committees, presented at professional conferences, displayed their art and musical talent or otherwise represented themselves and Armstrong with distinction in many prestigious venues around the world.

Chronological Highlights

- 1935 The Alderman of the City of Savannah create Armstrong Junior College. The college is housed downtown in a mansion donated to the city by Lucy Camp Armstrong Moltz and Lucy Armstrong Johnson.
- 1935 Ernest A. Lowe is appointed the first president, and classes begin in September with 175 students.
- 1941 J. Thomas Askew is appointed the second president.
- 1944 Foreman M. Hawes is appointed the third president.
- 1959 Armstrong College of Savannah becomes a two-year unit of the University System of Georgia.
- 1962 The Mills B. Lane Foundation and Donald Livingston donate a new campus site of 250 acres on southside Savannah.
- 1964 The Board of Regents confers four-year college status upon Armstrong. B.A., B.S., and B.B.A. degrees are offered.
- 1964 Henry L. Ashmore is appointed the fourth president.
- 1965 The new southside campus, with eight buildings, is completed.
- 1966 Classes begin on new campus in winter quarter.
- 1968 The first baccalaureate degrees are awarded.
- 1968 Armstrong State College receives notice of accreditation as a senior institution by the Southern Association of Colleges and Schools (SACS).
- 1971 The Board of Regents authorizes Armstrong and Savannah State to offer joint graduate programs leading to the M.B.A. and the M.S. in education.
- 1972 SACS reaffirms accreditation of the college.
- 1978 The Board of Regents designates Armstrong State College as a Regional Health Professions Education Center
- 1979 Due to a federally-mandated desegregation plan, Armstrong State College offers all teacher education programs in the area and no longer offers business administration programs. The Joint Graduate Program is terminated.
- 1982 SACS reaffirms accreditation of the college.
- 1984 Robert A. Burnett is appointed the fifth president.
- 1985 Armstrong celebrates its 50th Anniversary on May 27.
- 1986 The Regional Criminal Justice Training Center is established on the Armstrong campus.
- 1986 The Board of Regents approves the offering of selected baccalaureate degrees by Armstrong State College at the Brunswick Center.
- 1989 SACS affirms accreditation of the Brunswick Center.
- 1992 SACS reaffirms accreditation of the college.
- 1995 Authority to offer graduate degrees is returned to Armstrong.
- 1995 Sixtieth anniversary celebrated with historic marker at Armstrong House.
- 1996 Institution gains university status and a new name: Armstrong Atlantic State University.
- 1998 Armstrong collaborates with other university system institutions to create the Liberty Center, which offers degree programs in Liberty County.
- 1999 President Robert A. Burnett retires after fifteen years.
- 1999 The Georgia Tech Regional Engineering Program is established on the Armstrong campus.
- 2000 Thomas Z. Jones is named the sixth president of Armstrong.
- 2002 The Board of Regents approves the school of computing.
- 2002 The student population exceeds 6,000.
- 2002 The university's first student residential community is dedicated.
- 2002 SACS reaffirms accreditation of university.
- 2003 The second phase of the student residential community, including a health clinic and counseling suite, is opened.
- 2004 The student population exceeds 7,000.
- 2004 University Crossing student residential community opens.
- 2005 University Terrace student residential community opens.
- 2005 Armstrong is authorized to offer its first doctoral degree – a Doctor of Physical Therapy in consortium with the Medical College of Georgia and North Georgia College and State University.
- 2006 The Peach Belt Conference gives its inaugural Presidents' Academic Award for high-achieving athletes to Armstrong.
- 2006 The Armstrong Center opened with new educational programs, meeting and banquet facilities, additional computer labs and classrooms.
- 2006 The College of Health Profession's Department of Dental Hygiene and its clinic and Department of Communication Sciences and Disorders and its RiteCare Communication Disorders Center moved to Savannah Mall.
- 2006 The Student Recreation Center was opened to provide recreational opportunities to the growing student population.

- 2008 The men's and women's tennis teams won the 2008 NCAA Division II national championships.
- 2008 The newly refurbished Jenkins Theater reopens.
- 2008 The newly refurbished Fine Arts Auditorium opens.
- 2009 Ground is broken for the new Student Union.
- 2009 The men's and women's tennis teams won the 2009 NCAA Division II national championships.
- 2009 Ground is broken for Windward Commons, Armstrong's first dedicated residence hall.
- 2009 Linda M. Bleicken is named the seventh president of Armstrong Atlantic State University, and the first woman to hold that post.
- 2010 Armstrong marked its 75th anniversary with enrollment topping 7,500, campus celebrations, a Governor's proclamation, city proclamation and joint resolution in the Georgia legislature, all acknowledging Armstrong's distinguished service in higher education. Visit our 75th Anniversary website to recap the year's celebration!
- 2010 Armstrong granted its first Doctor of Physical Therapy degrees in May.
- 2010 The university published *From the Mansion to the University*, an Armstrong history, written by emerita faculty member Janet Stone.
- 2010 The women's tennis team won its third straight national championship.
- 2010 Dr. Linda M. Bleicken was inaugurated as seventh president on September 17, 2010, which also marked the first day of classes in Armstrong's founding year, 1935.
- 2010 The opening of Windward Commons, the new freshman residence hall, and the new Student Union brought record numbers of activities and students living on campus.
- 2011 Armstrong received a \$600,000 grant from Lumina Foundation for Education and will serve as one of 12 institutions nationally to lead regional partnerships that promote Latino Success. This is in addition to \$1.9 million from the Goizueta Foundation grants that have helped to increase Latino enrollment 140 percent since 2003 and support student success.
- 2011 *Charting Excellence Together, Armstrong's Strategic Plan*, developed by the university's Strategic Planning and Resource Council (SPARC), entered the implementation phase.
- 2011 Armstrong's women's soccer team made its first appearance in the NCAA final four.
- 2011 Armstrong's Doctorate of Physical Therapy was ranked in the top third in the nation by *US News and World Report*.
- 2012 Dr. Carey Adams joined Armstrong as provost and vice president of Academic Affairs.
- 2012 Dr. David Ward was named dean of the College of Health Professions.
- 2012 Dr. Robert Gregerson was named dean of the College of Science and Technology.
- 2012 William Kelso was appointed interim vice president of advancement.
- 2012 Armstrong was designated a military friendly institution by *GI Jobs* magazine. The Military Outreach Center on the Savannah Campus opened in June.
- 2012 The Office of Online and Blended Learning was established to serve the growing demands of non-traditional learners.
- 2012 Both the men's and women's soccer teams won national championships, bringing their combined national titles to 10.
- 2012 The Pirates brought home Peach Belt titles in men's and women's tennis, volleyball, soccer, baseball, softball, and women's golf, the most for one institution in the history of the conference. The soccer team made an appearance in the NCAA Division II Final Four. As a result, they also earned the Peach Belt Commissioner's Cup, another first for Armstrong.
- 2012 Armstrong became a tobacco-free campus in August 2012.

Accreditations

Armstrong Atlantic State University is accredited by the Commission on Colleges of the Southern Association of Colleges and Schools to award associate, baccalaureate, masters, and doctorate degrees. Contact the Commission on Colleges at 1866 Southern Lane, Decatur, Georgia 30033-4097, or call 404.679.4500 for questions about the accreditation of Armstrong Atlantic State University.

Normal inquiries about Armstrong - such as admission requirements, financial aid, or programs of study - should be addressed directly to Armstrong (912.344.2576) and not to the Commission on Colleges. The Commission on Colleges should be contacted only if there is evidence that appears to support an institution's significant non-compliance with a requirement or standard.

Institutional Accreditations

Southern Association of Colleges and Schools, Commission on Colleges

- Junior college, 1935-1968
- Senior college, 1968-2013

Professional Accreditations

Armstrong Atlantic State University programs have earned the following special purpose accreditations:

Chemistry

American Chemical Society Committee on Professional Training, subject to annual review.

Communication Sciences and Disorders

Council on Academic Accreditation (CAA) of the American Speech-Language Hearing Association (ASHA) for the period 2009-2016

Computer Science

Computing Accreditation Commission of the Accreditation Board of Engineering and Technology for the period 2012-2018

Health Services Administration

Commission of Accreditation on Healthcare Management Education for the period 2009-2015

Medical Laboratory Science

National Accrediting Agency for Clinical Laboratory Sciences (NAACLS) for the period 2011-2018

Music

National Association of Schools of Music for the period 2005-2015

Nursing

Commission on Collegiate Nursing Education for the period 2006-2016

Physical Therapy

Commission on Accreditation in Physical Therapy Education for the period 2003-2012

Public Health

Council on Education for Public Health for the period 2007-2013

Radiologic Sciences

Radiography and Radiation Therapy Tracks – Joint Review Committee on Education in Radiologic Technology for the period 2009-2017

Nuclear Medicine Track – Joint Review Committee on Educational Programs in Nuclear Medicine Technology for the period 2011-2016

Respiratory Therapy

Commission on Accreditation for Respiratory Care (CoARC) for the period 2008-2018

Teacher Education

National Council for the Accreditation of Teacher Education; and Georgia Professional Standards Commission for the period 2010-2017

Source: AASU Undergraduate & Graduate Catalogs

Armstrong Mission, Vision, and Values

Our Mission

Armstrong is teaching-centered and student-focused, providing diverse learning experiences and professional programs grounded in the liberal arts.

Our Vision

Armstrong strives to be an academically selective institution of first choice, recognized nationally for undergraduate, graduate, and professional education.

Our Values

Armstrong embraces these core values:

- We value education that is student-focused, transformative, experiential and rigorous, leading to student success.
- We value balance among teaching, mentoring, and scholarship.
- We value an environment of mutual trust and collegiality that builds an inclusive community.
- We value transparency that fosters shared governance.
- We value and respect diversity.
- We value ethical behavior and accountability that support high standards of performance.
- We value civic engagement through outreach and service.
- We value our relationship with Savannah, its unique geographic location, rich history, and abundant opportunities.

Strategic Goals

Strategic Goal 1

Armstrong will impart the skills and habits of mind to motivated students that help them realize their potential as productive citizens of the world.

Armstrong will foster student success.

Armstrong graduates have demonstrated a distinguished record of achievement and service to the city of Savannah, the state, and the nation. This new strategic plan will strengthen Armstrong's efforts to attract and retain dedicated, hard-working, and professionally striving students who will sustain this record of achievement and service.

Strategic Goal 2

Armstrong will build upon and strengthen its foundational commitment to teaching, ensuring that transformative student learning occurs inside and outside the classroom.

Armstrong's history of academic excellence rests upon superior teaching. The strategic plan reinforces the continued expectation of high-quality learning experiences underscored by diverse learning environments.

Strategic Goal 3

Armstrong will enhance existing campus technologies, expanding both its technological capabilities and reach, to meet current and emerging needs.

Armstrong is keenly aware of the rapid changes in technological innovation that impact higher education. The university must or will assess the needs of faculty, staff, students, and other constituents in order to systematically develop plans to secure, deploy, and maintain appropriate technologies campus-wide.

Strategic Goal 4

Armstrong will strengthen its financial base, diversify university resources, and wisely invest in initiatives in order to ensure long-term sustainability.

Armstrong faces strong competition for limited resources. The university will identify and secure diverse but reliable sources of revenue in order to meet its obligations while fueling future development.

Strategic Goal 5

Armstrong will increase its visibility across the state and region by transforming its most compelling strengths, values, and offerings into resonant messaging that inspires loyalty among internal stakeholders and alumni and builds lasting relationships with the local community.

Armstrong must have a clearly defined image and increased visibility to attract students, faculty, staff, donors, and community partners. With strong, targeted marketing and public relations plans, Armstrong can position and differentiate itself to achieve its vision.

Source: Office of the President



B. ADMINISTRATION AND FACULTY



The University System of Georgia

The Board of Regents of the University System of Georgia was created in 1931 as a part of a reorganization of Georgia's state government. With this act, public higher education in Georgia was unified for the first time under a single governing and management authority. The governor appoints members to the Board, who each serve seven years. Today the Board of Regents is composed of 18 members, five of whom are appointed from the state-at-large, and one from each of the 13 congressional districts. The Board elects a chancellor who serves as its chief executive officer and the chief administrative officer of the University System.

The Board oversees the 35 colleges and universities that comprise the University System of Georgia, Skidaway Institute of Oceanography and The Georgia Public Library System. These institutions enroll approximately 318,000 students and employ approximately 41,680 faculty and staff members to provide teaching and related services to students and the communities in which they are located.

Board of Regents

Regent	District	Location	Term
Larry R. Ellis	State-at-large	Atlanta	08/01/09 - 01/01/16
Robert F. Hatcher	State-at-large	Macon	01/06/06 - 01/01/13
Phillip A. Wilheit, Sr.	State-at-large	Gainesville	01/18/11 - 01/01/13
Donald M. Leebern, Jr.	State-at-large	McDonough	01/01/12 - 01/01/19
Larry Walker	State-at-large	Perry	08/01/09 - 01/01/16
Rutledge A. Griffin, Jr.	First	Valdosta	01/01/11 - 01/01/18
Doreen Stiles Poitevint	Second	Bainbridge	01/01/11 - 01/01/18
C. Thomas Hopkins, Jr., MD	Third	Griffin	04/16/10 - 01/01/17
C. Dean Alford, P.E.	Fourth	Conyers	01/01/12 - 01/01/19
Neil L. Pruitt, Jr.	Fifth	Norcross	04/19/11 - 01/01/17
Kessel Stelling, Jr.	Sixth	Columbus	01/01/08 - 01/01/15
Richard L. Tucker	Seventh	Duluth	01/28/12 - 01/01/19
W. Mansfield Jennings, Jr.	Eighth	Hawkinsville	01/06/06 - 01/01/13
James R. Jolly	Ninth	Dalton	01/01/08 - 01/01/15
William NeSmith, Jr.	Tenth	Athens	03/13/08 - 01/01/15
Willis J. Potts, Jr.	Eleventh	Rome	03/07/06 - 01/01/13
Benjamin J. Tarbuton, III	Twelfth	Sandersville	01/06/06 - 01/01/13
Kenneth R. Bernard, Jr.	Thirteenth	Douglasville	01/01/07 - 01/01/14

Source: www.usg.edu

Presidents of Armstrong Atlantic State University



Dr. Linda M. Bleicken joined Armstrong Atlantic State University on July 1, 2009, becoming the seventh Armstrong president and the first woman to lead the institution since the establishment of Armstrong Junior College in 1935.

President Bleicken's arrival on campus proved auspicious for planning the university's 75th anniversary in 2010. The year brought an opportunity not only to celebrate Armstrong's history, but also to create new campus traditions, including the recognition of notable alumni and Treasure Savannah day of service to benefit community nonprofit organizations.

During her tenure, President Bleicken has ushered in a new strategic plan that reaffirms the university's commitment to student success and sets forth five strategic goals for the institution. Under her leadership, the university has developed and implemented a new branding campaign that calls attention to Armstrong's dedication to excellence in academics and its strong ties to our city and coastal region.

Presidents

Ernest A. Lowe
1935-1941

J. Thomas Askew
1941-1943

Foreman M. Hawes
1943-1964

Henry L. Ashmore
1964-1982

Robert A. Burnett
Acting President
1982-1984

President
1984-1999

Frank A. Butler
Interim President
1999- 2000

Thomas Z. Jones
2000- 2009

Linda M. Bleicken
2009- present

President Bleicken has been a tireless advocate for the university off-campus as well. Her efforts in the Georgia legislative arena have been instrumental in garnering and keeping safe the funding that is supporting the university's new Library Learning Commons and other vital renovations. She is also a member of the legislative team for the American Association of State Colleges and Universities (AASCU), which takes her to Washington as an advocate for critical budgetary issues such as student financial aid and funding for higher education. In fall 2012, President Bleicken was elected to sit on the NCAA Division II President's Council, representing the Peach Belt Conference.

Prior to joining Armstrong, President Bleicken served at Georgia Southern University for 19 years, beginning as assistant professor of management. Her tenure at Georgia Southern included serving as acting chair of the department of management, associate dean of the College of Business Administration, vice president for student affairs and enrollment management and provost and vice president for academic affairs.

She holds Ph.D. and Master of Science degrees in management from Georgia State University. She earned her bachelor's degree in marketing magna cum laude, also from Georgia State. She serves on the boards of the Ossabaw Island Foundation and the Union Mission, and is a member of the Savannah Rotary Club.

Officers of Administration at Armstrong Atlantic State University

President's Office

Dr. Linda M. Bleicken	President
Dr. Amy Heaston	Chief of Staff
Mr. Lee Davis	University Council
Ms. Susan Hacker	Internal Auditor

Academic Affairs

Dr. Carey H. Adams	Provost and Vice President for Academic Affairs
Dr. John Kraft	Interim Assistant Vice President for Academic Affairs
Dr. Patrice Mitchell	Associate Vice President for Enrollment Services
Dr. James Anderson	Special Assistant to the Vice President for International Education
Dr. Patricia B. Wachholz	Dean, College of Education
Dr. David Ward	Dean, College of Health Professions
Dr. Laura Barrett	Dean, College of Liberal Arts
Dr. Robert Gregerson	Dean, College of Science and Technology
Mr. Douglas R. Frazier	University Librarian
Dr. Cynthia Bolton-Gary	Assistant Dean, College of Education
Dr. Donna Brooks	Assistant Dean, College of Health Professions
Dr. Mark Finlay	Assistant Dean, College of Liberal Arts
Dr. Delana Nivens	Assistant Dean, College of Science and Technology
Ms. Judy Ginter	Registrar
Mr. Greg Anderson	Director, Academic Orientation and Advisement
Ms. Lottie Scott	Director, Adult Academic Support Services
Ms. Carol Cox	Director, Budget for Academic Affairs
Dr. Beth Howells	Director, Composition
Dr. Teresa Winterhalter	Director, Faculty Development
Ms. Susan L. Cooke	Director, Office of Field Experiences, Clinical Practice and Partnerships
Ms. Lee Ann Kirkland	Director, Financial Aid
Dr. Herbert Bruce	Director, First Year Experience
Mr. John Seckinger	Director, Functional Banner Support
Ms. Jill Bell	Director, Graduate Enrollment Services
Ms. Susan Arshack	Director, Grants and Sponsored Programs
Dr. Jonathan Roberts	Director, Honors Program
Ms. Abby Willcox	Director, Institutional Research
Mr. Peter Hoffman	Director, Liberty Center
Vacant	Director of Operations, Enrollment Services
Mr. Timothy Ellis	Director, Mathematics Tutorial Center
Dr. Kristen Betts	Director, Online and Blended Learning
Ms. Stephanie Whaley	Director, Undergraduate Admissions
Dr. Deborah Reese	Director, Writing Center
Ms. Tracey Dunn	Coordinator, Testing Services

Advancement

Mr. William Kelso	Interim Vice President for Advancement
Mr. Rick Matthews	Assistant Vice President for Advancement Operations
Ms. Cheryl Anderson	Director, Alumni Relations and Annual Giving
Ms. Julie Gerbsch	Director, Major and Planned Giving
Ms. Brenda Forbis	Director, Marketing and Communications

Business and Finance

Mr. David L. Carson	Vice President for Business and Finance
Mr. Marc Mascolo	Associate Vice President for Business and Finance
Ms. Sandy Randall	Bursar
Ms. Maurena Grant	Controller
Mr. Wayne Willcox	Chief of Police
Ms. Wynn Sullivan	Deputy Chief of Police

Ms. Lisa Sweany	Director, Athletics
Vacant	Director, Budget
Ms. Rebecca Carroll	Director, Human Resources and Payroll
Mr. David Faircloth	Director, Plant Operations

Student Affairs

Dr. Keith Betts	Vice President for Student Affairs
Ms. Yvette Upton	Interim, Assistant Vice President for Student Affairs and Dean of Students
Ms. Melody Rodriguez	Director, HOLA Program
Ms. Nashia Whittenberg	Director, Multicultural Affairs
Mr. Sam Axley	Interim Director, Recreation and Wellness
Vacant	Director, Student Union and Activities
Dr. John Mitchell	Director, University Counseling Center
Ms. Amy Garbacz-Snyder	Director, University Housing and Residence Life
Ms. Kelly Woodruff	Director, Disability Services
Ms. Elizabeth Wilson	Director, Career Services
Ms. Diana Anderson	Director, Elderhostel/Director, Parent Services

Information Technology Services

Mr. Robert Howard	Chief Information Officer
Ms. Pamela Culberson	Director of Technology
Ms. Patricia Holliman	Director of Enterprise Applications
Mr. Matt Marmet	Director of Security
Ms. Angel Howard	Director of Systems & Data Center
Mr. Scott Gilreath	Director of Network & Telecom
Ms. Sandy Hart	Director of Technical Support

Department Heads/Program Directors**College of Education**

Adolescent and Adult Education	Patrick Thomas
Childhood and Exceptional Student Education	John Hobe

College of Health Professions

Health Sciences	Sandy Streater
Medical Laboratory Science	Denene Lofland
Nursing	Catherine Gilbert
Rehabilitation Sciences	Anne Thompson
Radiologic Sciences	Elwin Tilson
Respiratory Therapy	Douglas Masini

College of Liberal Arts

Art, Music, & Theatre	Tom Cato
Criminal Justice, Social, & Political Science	Daniel Skidmore-Hess
Economics	Yassaman Saadatmand
Gender & Women's Studies	Jane Rago
History	Michael Price
Language, Literature, & Philosophy	David Wheeler
Liberal Studies	Peggy Clifton
Military Science (Army ROTC)	Captain Louis Williams

College of Science and Technology

Biology	Jennifer Zettler
Chemistry & Physics	Will Lynch
Computer Science and Information Technology	Hong Zhang
Mathematics	James Brawner
Psychology	Jane Wong
Engineering	Cameron Coates

Armstrong

Organizational Chart

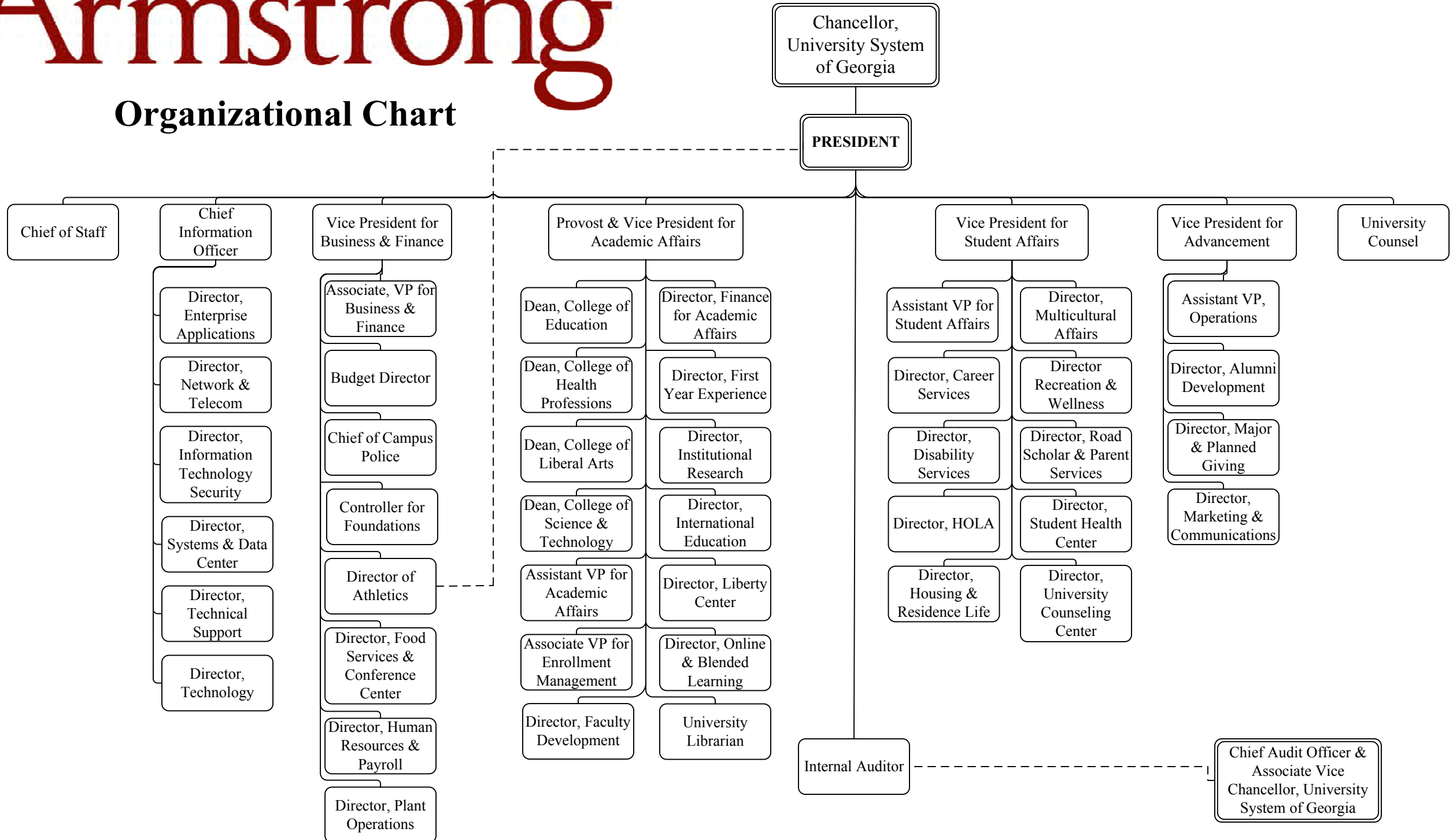

Armstrong

Academic Affairs Organizational Chart

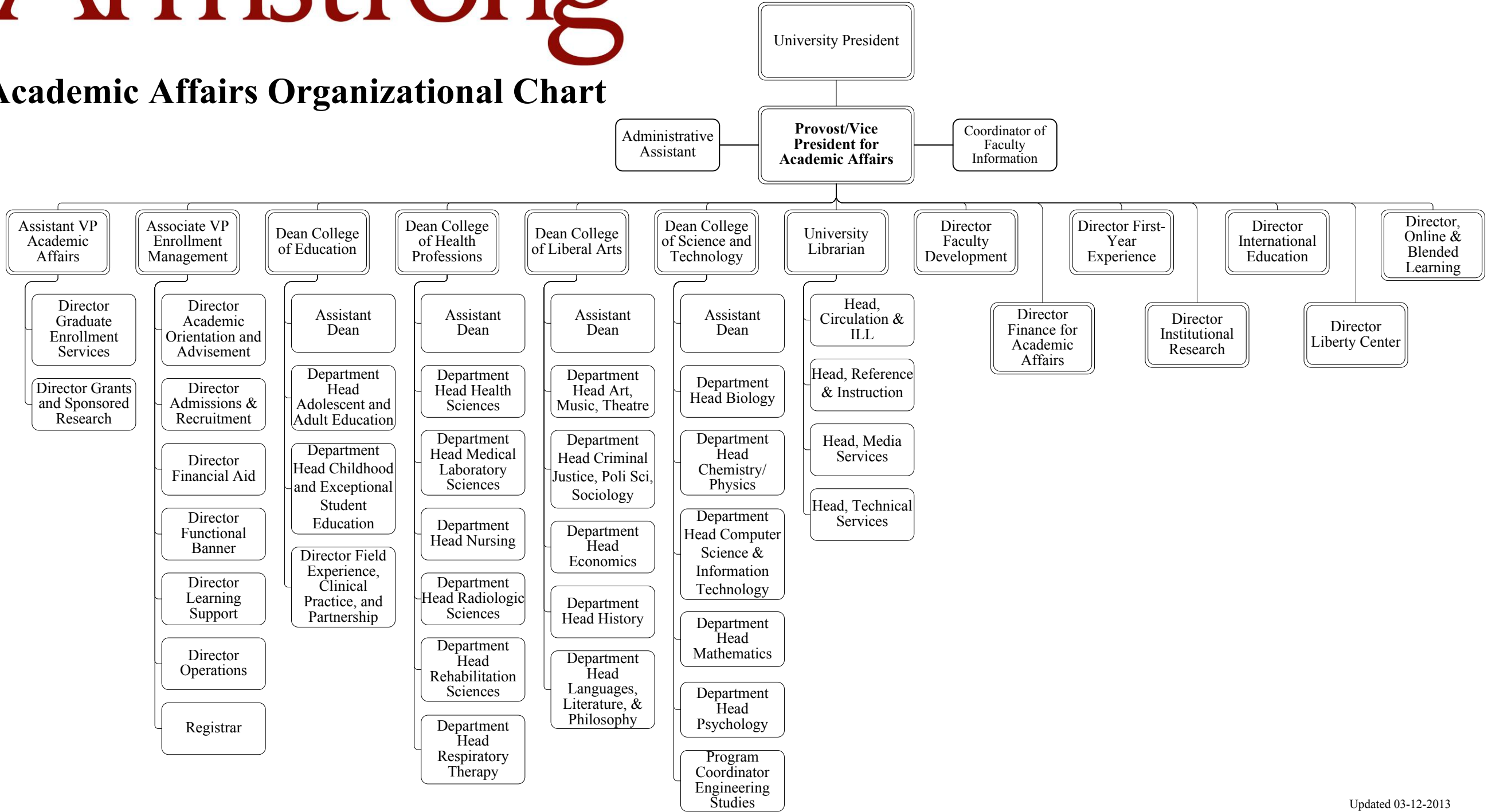

Armstrong Atlantic State University
Office of Advancement
Organizational Chart
12/18/2012

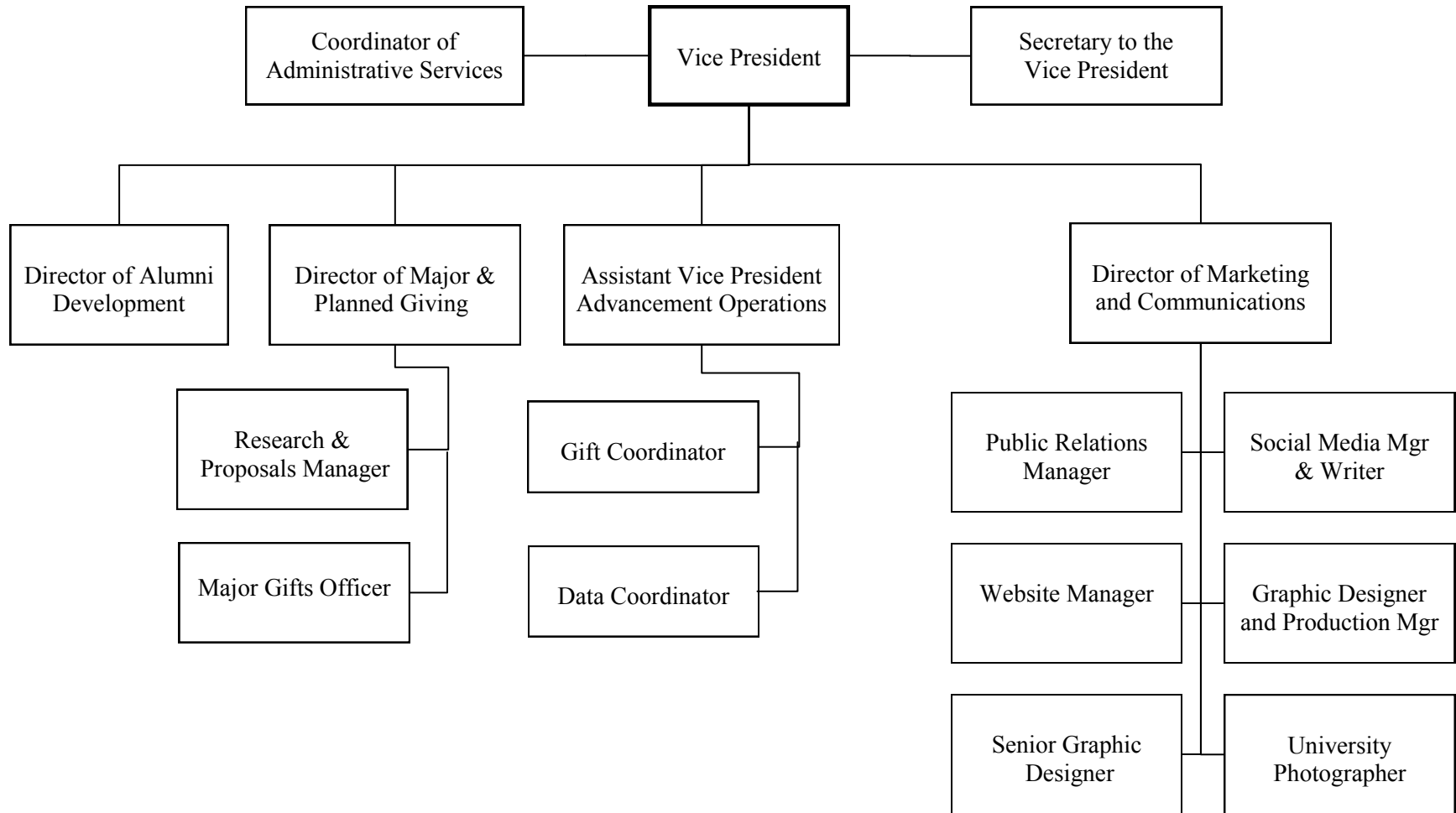

August 2012



VICE PRESIDENT BUSINESS AND FINANCE

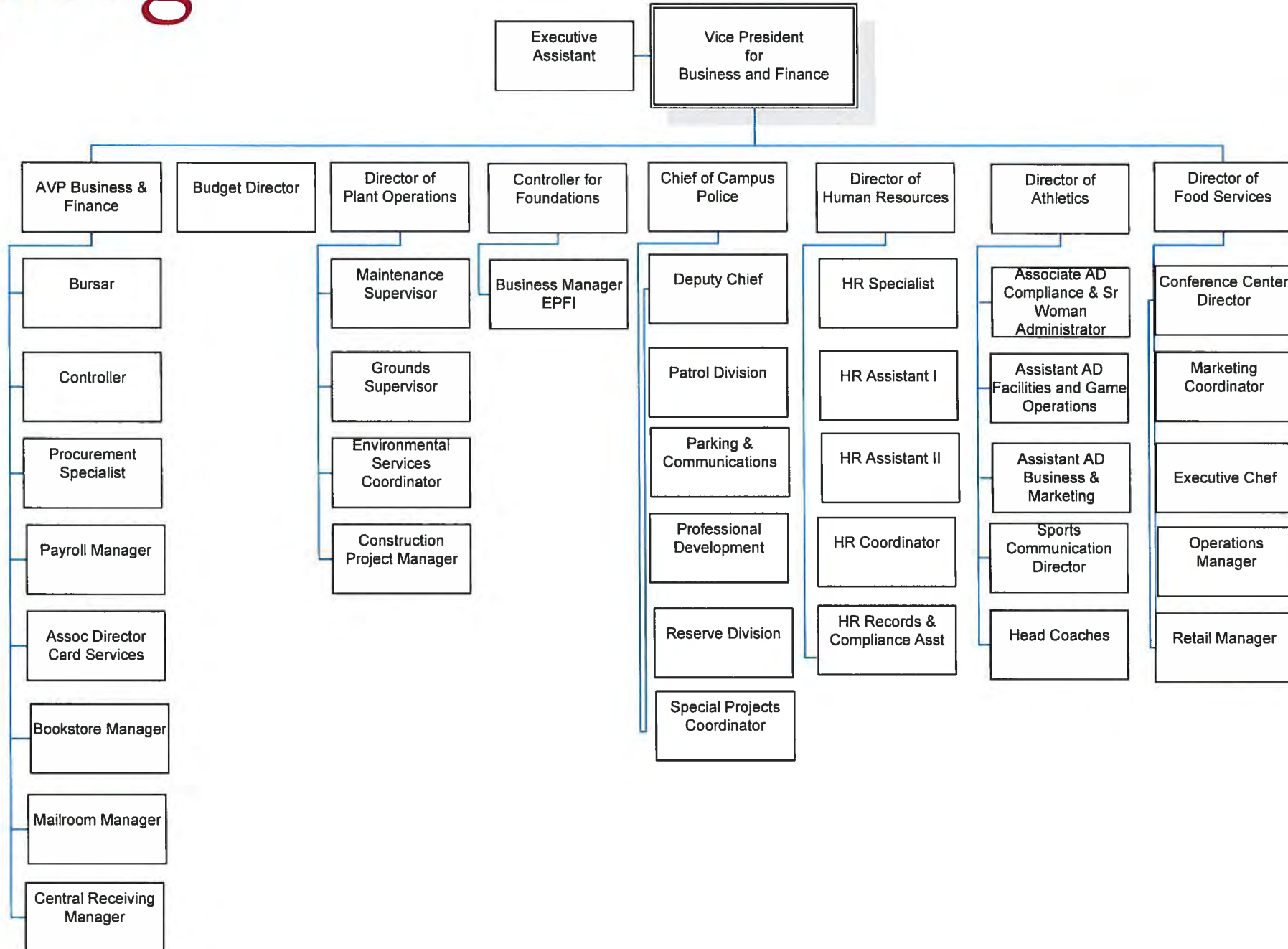

Armstrong Atlantic State University Student Affairs Organizational Chart as of 12/20/12

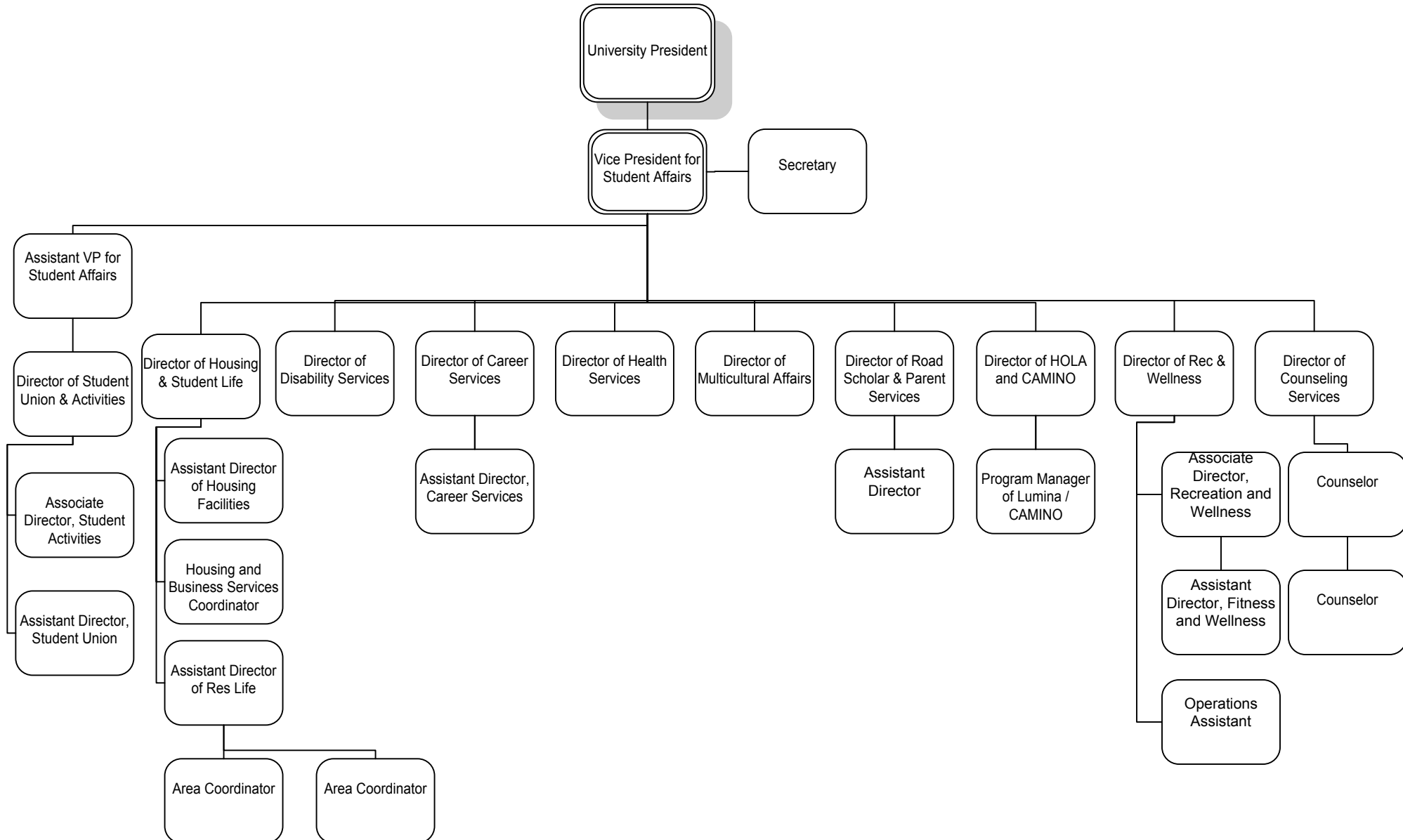

Information Technology Services

Armstrong Atlantic State University

April 9, 2012

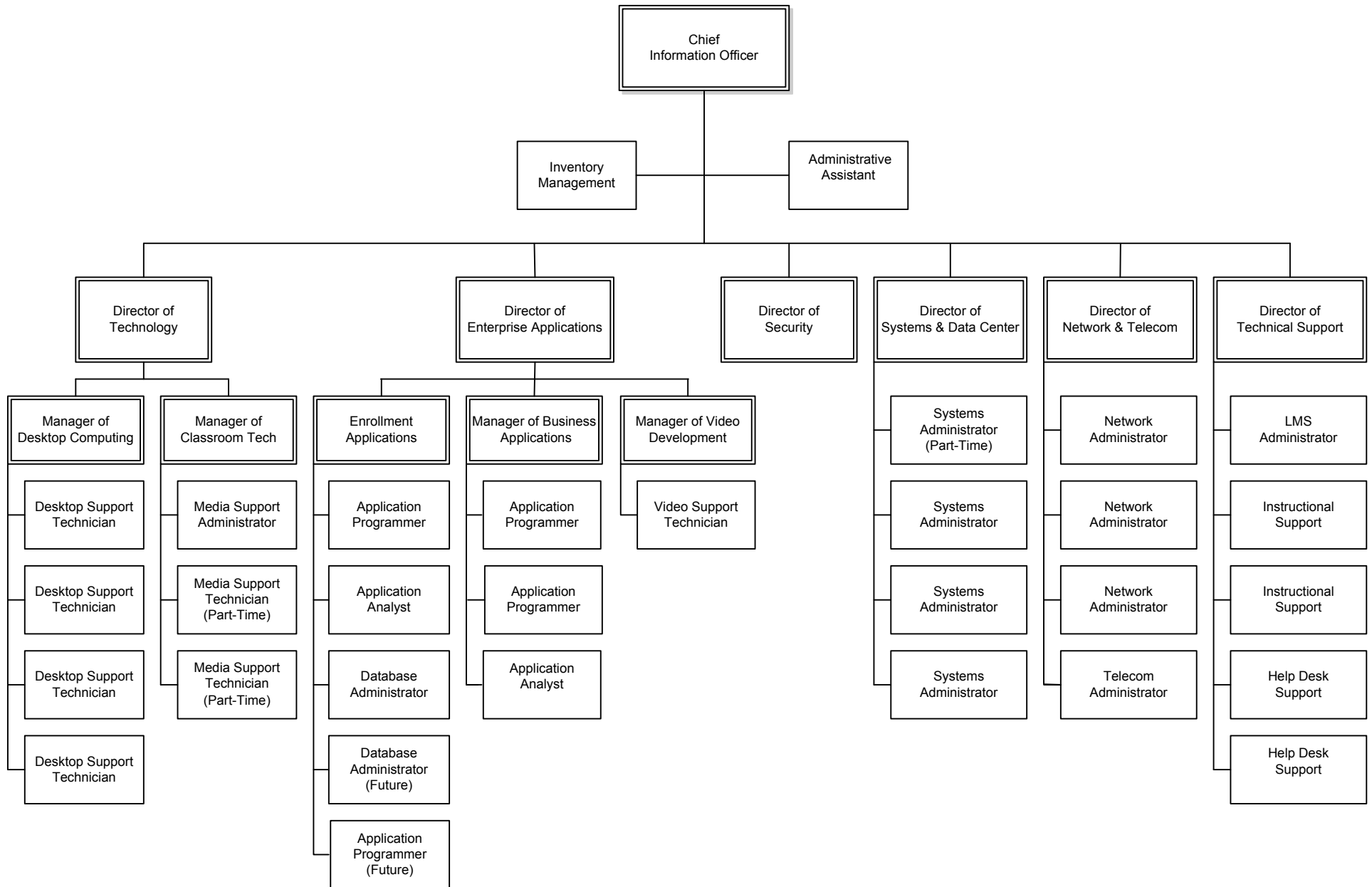

Foundation Board

The Armstrong Atlantic State University Foundation, Inc

Trustees

Mrs. Linda A. Barker, *Broker Associate, RE/MAX Savannah*
 Dr. Linda Bleicken, *President, Armstrong Atlantic State University*
 Mrs. Ericka Acker - *ex officio, President, Armstrong Alumni Association*
 Mr. David Carson, *Treasurer, Vice President for Business & Finance, Armstrong Atlantic State University*
 Mr. E. Lee Davis, *Secretary, University Counsel, Armstrong Atlantic State University*
 Mrs. Stephanie L. Duttenhaver, *Community Leader*
 Mr. Raymond Gaster, Jr., *President, Gaster Lumber*
 Mr. Craig F. Harney, *Operations Manager, WTOC-TV*
 Mr. John C. Helmken, II, *Immediate Past Chair, President, Savannah Bancorp*
 Ms. Cathy Hill, *Chair, Vice President, Coastal Region Georgia Power*
 Mr. Paul Hinchey, *St. Joseph's/Candler Health System*
 Mr. Eric B. Johnson, *President, Hussey, Gay, Bell & DeYoung*
 Mr. William Kelso, *Executive Vice President, Interim Vice President of Advancement, Armstrong Atlantic State University*
 Dr. Dorothy W. Kingery, *Owner, Mercer House Carriage Shop & Museum*
 Mrs. Louise A. Lauretti, *Community Leader*
 Ms. Diana Morrison, *Owner Advertising Specialty Services*
 Mr. David Paddison, *Vice-Chair, President & CEO, Seacrest Partners*
 Dr. Karen J. Panzitta, *Physician*
 Mr. Kwame Phillips - *ex officio, President, Student Government Association*
 Mr. Daniel W. Pinyan, Jr. , *Chair of Finance Committee, President/CEO, The Pinyan Company*
 Major General John F. Sobke, *United States Army, Retired*
 Dr. Irving Victor - *ex officio, Armstrong Commission*
 Mr. Don L. Waters, *President/CEO, Brasseler USA, Inc.*

2012 Educational Properties Foundation, Inc. (EPFI) Board Members

Jerry Barton, *Chair, Sea Island Bank*
 Brian R. Foster, *First Chatham Bank*
 John Helmken, *The Savannah Bancorp, Inc.*
 Tom Cullen, *Hunter Maclean*

Campus Representatives:

Linda M. Bleicken, *President*
 David L. Carson, *Vice President for Business and Finance*
 William Kelso, *Interim Vice President for Advancement*
 Cam Reagin, *Controller for the Foundations*
 Lee Davis, *University Counsel*
 Lee Williams, *EPFI Accountant*

Source: www.armstrong.edu

Faculty & Staff

	Fall 2009	Fall 2010	Fall 2011	3 Year % Change
Full-Time				
Total Instructional Faculty	239	254	258	7.9%
Executive/Administrative*	70	62	64	-8.6%
Other Professionals/Support Service	129	116	120	-7.0%
Technical & Paraprofessionals	11	9	7	-36.4%
Clerical & Secretarial	126	108	96	-23.8%
Skilled Crafts	8	8	9	12.5%
Service/Maintenance	30	28	36	20.0%
Total Full-Time	613	585	590	-3.8%
Part-Time				
Instructional Faculty	192	174	166	-13.5%
Executive/Administrative	4	4	4	0.0%
Other Professionals/Support Service	47	10	10	-78.7%
Clerical & Secretarial	5	12	8	60.0%
Skilled Crafts	2	0	0	-100.0%
Service/Maintenance	17	5	4	-76.5%
Total Part-Time	267	205	192	-28.1%
Graduate Assistants	46	44	50	8.7%

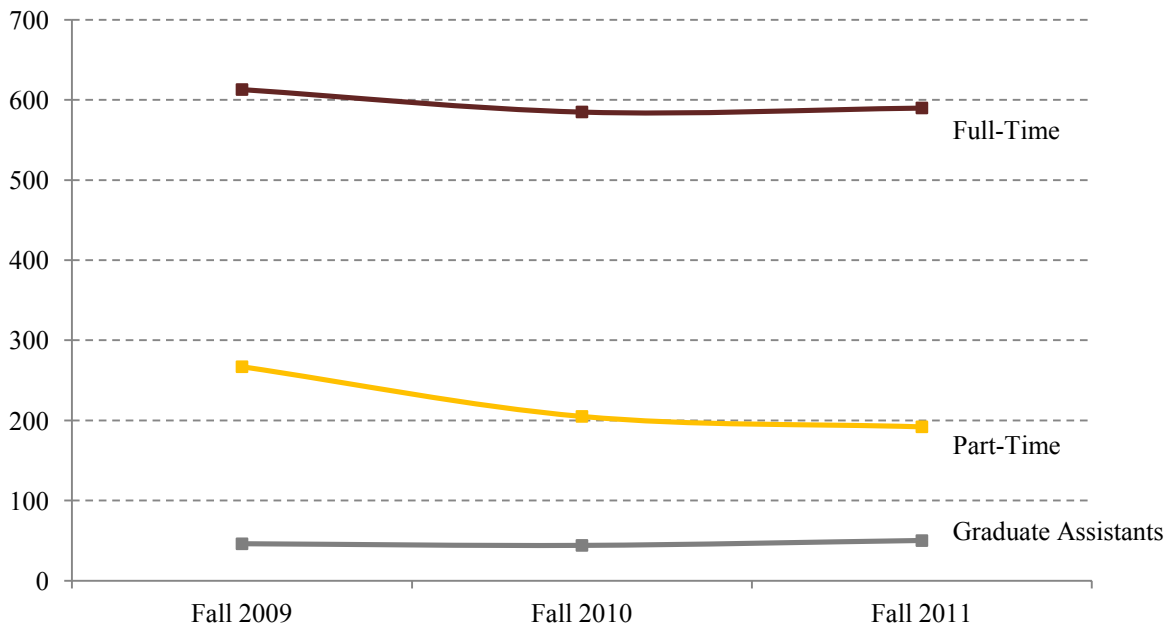

*Department Heads are included as Executive/Administrative
 Source: Office of Institutional Research

Full-Time Instructional Faculty

	Fall 2009	Fall 2010	Fall 2011	3 Year % Change
Tenured	93	96	103	10.8%
On Tenure Track	72	62	64	-11.1%
Not on Tenure Track	74	96	91	23.0%
Professors	44	41	44	0.0%
Associate Professors	43	46	51	18.6%
Assistant Professors	100	98	89	-11.0%
Instructors	52	69	74	42.3%
Female	132	144	148	12.1%
Male	107	110	110	2.8%
Non-resident Alien	7	8	8	14.3%
American Indian/Alaskan	0	0	0	n/a
Hispanic/Latino	3	3	4	33.3%
Asian/Pacific Islander	5	7	5	0.0%
Black/African American	15	20	20	33.3%
White	204	207	214	4.9%
Unknown	5	9	7	40.0%

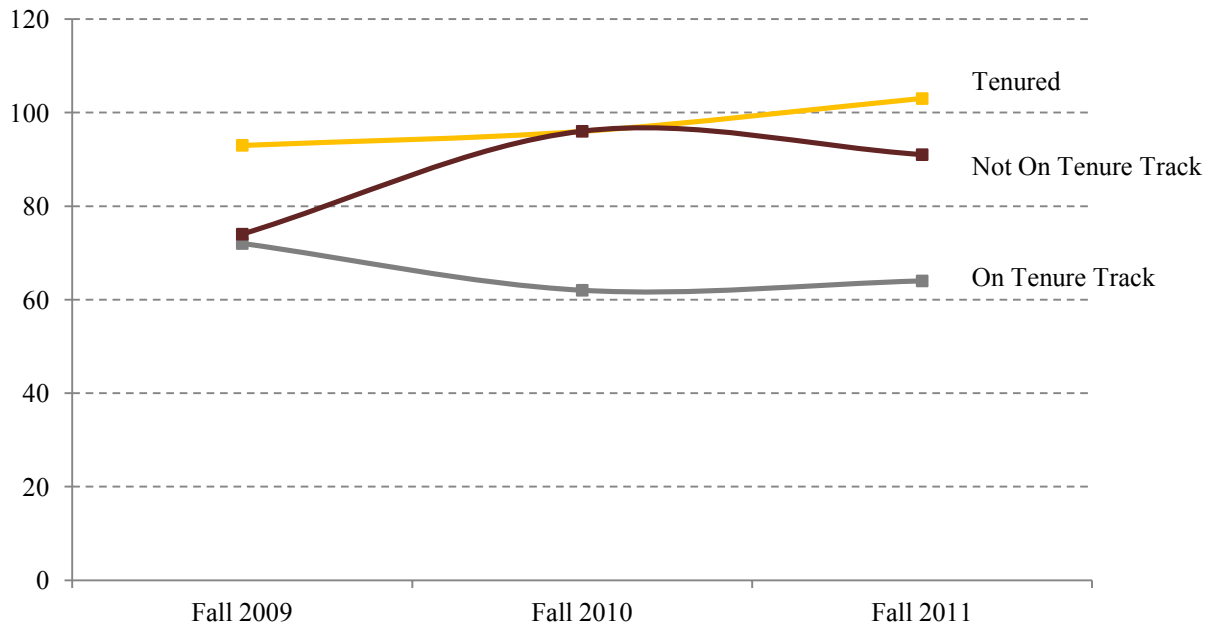

Source: Office of Institutional Research

Armstrong Atlantic State University Full-Time and Part-Time Employees

	<u>Fall 2002</u>	<u>Fall 2003</u>	<u>Fall 2004</u>	<u>Fall 2005</u>	<u>Fall 2006</u>	<u>Fall 2007</u>	<u>Fall 2008</u>	<u>Fall 2009</u>	<u>Fall 2010</u>	<u>Fall 2011</u>
Full-Time	515	514	517	544	559	586	569	613	585	590
Part-Time	166	193	216	251	273	235	279	267	205	192

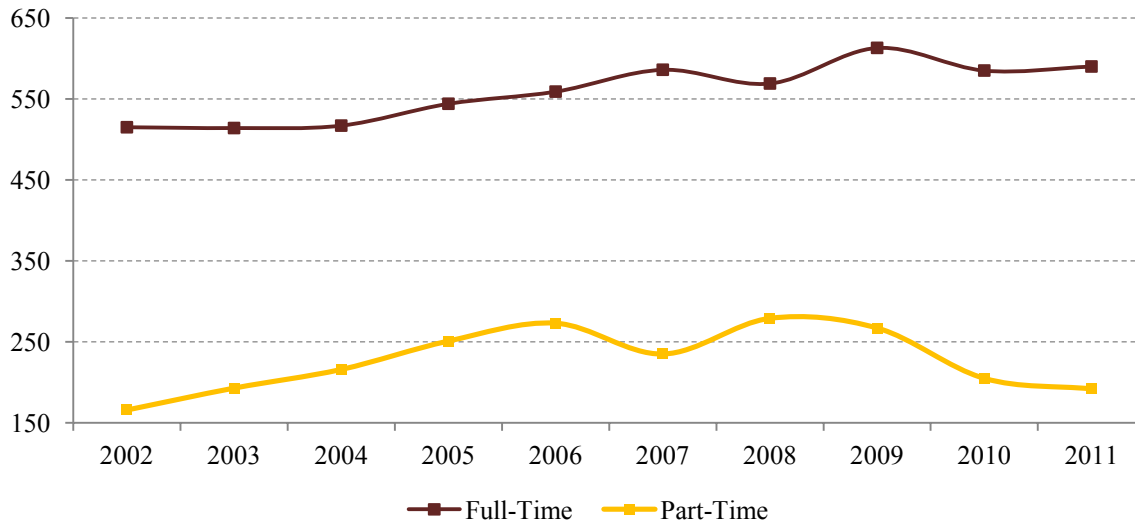

Ratio of FTE Students to Full-time Employees

	<u>Fall 2002</u>	<u>Fall 2003</u>	<u>Fall 2004</u>	<u>Fall 2005</u>	<u>Fall 2006</u>	<u>Fall 2007</u>	<u>Fall 2008</u>	<u>Fall 2009</u>	<u>Fall 2010</u>	<u>Fall 2011</u>
FTE per Employee	10.35	10.36	10.86	10.11	9.96	9.84	10.52	10.63	11.47	11.08

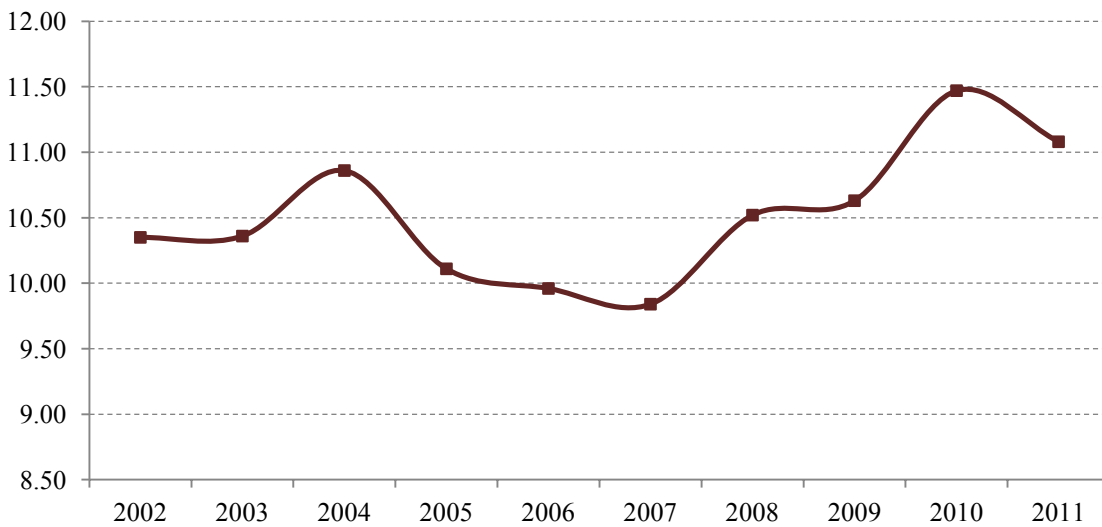

Source: IPEDS, Human Resources Survey, Fall 2001-2011



C. ENROLLMENT



Historical Total Enrollment Fall 1963-Fall 2012

Enrollment		Enrollment	
Fall 1963	800	Fall 1988	3,232
Fall 1964	990	Fall 1989	3,702
Fall 1965	1,286	Fall 1990	4,170
Fall 1966	1,386	Fall 1991	4,702
Fall 1967	1,720	Fall 1992	4,839
Fall 1968	1,980	Fall 1993	5,187
Fall 1969	2,198	Fall 1994	5,040
Fall 1970	2,406	Fall 1995	5,348
Fall 1971	2,712	Fall 1996	5,617
Fall 1972	2,836	Fall 1997	5,696
Fall 1973	2,977	Fall 1998	5,570
Fall 1974	3,223	Fall 1999	5,668
Fall 1975	3,615	Fall 2000	5,444
Fall 1976	3,276	Fall 2001	5,747
Fall 1977	3,353	Fall 2002	6,026
Fall 1978	3,223	Fall 2003	6,653
Fall 1979	2,873	Fall 2004	7,009
Fall 1980	2,882	Fall 2005	6,710
Fall 1981	2,944	Fall 2006	6,728
Fall 1982	2,992	Fall 2007	6,848
Fall 1983	2,922	Fall 2008	7,067
Fall 1984	2,680	Fall 2009	7,538
Fall 1985	2,746	Fall 2010	7,682
Fall 1986	2,732	Fall 2011	7,493
Fall 1987	3,051	Fall 2012	7,439

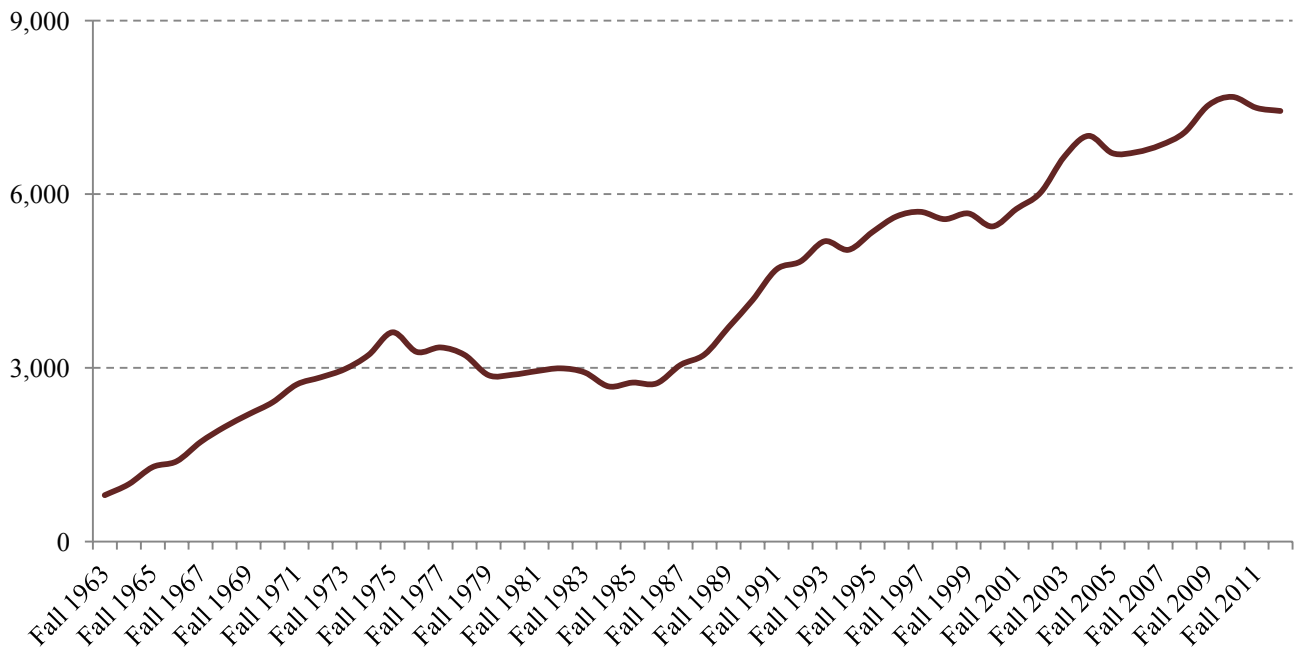

Source: Semester Enrollment Reports at usg.edu

Fall 2012 Enrollment

Published by the Office of Institutional Research



	Fall 2011		Fall 2012		% Change
	<u>n</u>	<u>%</u>	<u>n</u>	<u>%</u>	
Total	7,493	100.0%	7,439	100.0%	-0.7%
Full-Time	5,101	68.1%	5,105	68.6%	0.1%
Part-Time	2,392	31.9%	2,334	31.4%	-2.4%
FTE	6,535		6,512		-0.4%
Undergraduate	6,813	90.9%	6,731	90.5%	-1.2%
Full-Time	4,834	64.5%	4,839	65.0%	0.1%
Part-Time	1,979	26.4%	1,892	25.4%	-4.4%
FTE	6,051		6,001		-0.8%
Graduate	680	9.1%	708	9.5%	4.1%
Full-Time	267	3.6%	266	3.6%	-0.4%
Part-Time	413	5.5%	442	5.9%	7.0%
FTE	484		511		5.6%

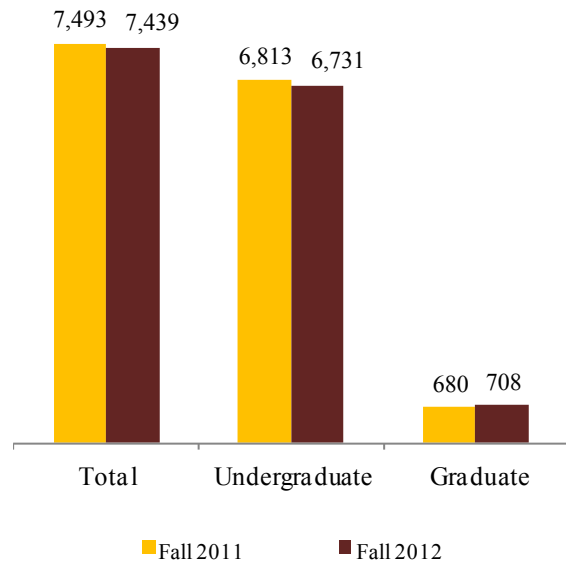

Gender	Female		Male	
	<u>n</u>	<u>%</u>	<u>n</u>	<u>%</u>
Total	4,907	66.0%	2,532	34.0%
Undergraduate	4,362	58.6%	2,369	31.8%
Graduate	545	7.3%	163	2.2%

Race & Ethnicity	<u>n</u>	<u>%</u>
Hispanic	472	6.3%
2 or More	258	3.5%
Black (non-Hispanic)	1,732	23.3%
American Indian	23	0.3%
Asian/Pacific Islander	268	3.6%
White (non-Hispanic)	4,567	61.4%
Unknown	119	1.6%

Classification	Fall 2012	
	<u>n</u>	<u>%</u>
Freshmen/Joint	1,937	26.0%
Sophomore	1,475	19.8%
Junior	1,380	18.6%
Senior	1,504	20.2%
Transient/Other	435	5.8%
Graduate	708	9.5%

Learning Support Courses (Unduplicated Headcount)	Fall 2012 <u>n</u>
Due to System Requirement	136
Due to Institution Requirement	7
Due to Voluntary Requirement	10
Total	153

New Student Classification	Fall 2012	
	<u>n</u>	<u>%</u>
Joint Enrollment	53	2.7%
Beginning Freshmen	979	49.4%
Transfer Freshmen	142	7.2%
Transfer Sophomore	249	12.6%
Transfer Junior	179	9.0%
Transfer Senior	49	2.5%
Transient/Other	138	7.0%
Graduate	194	9.8%
Total	1,983	

Type of Residency	<u>n</u>	<u>%</u>
Georgia Residents	6,485	87.2%
Out-of-State	805	10.8%
Foreign Students	149	2.0%

Average Age	Fall 2012 <u>n</u>
Undergraduate	24.3
Graduate	32.3
Number of Students 62 & Older	70

Note: Total FTE is determined by summing Undergraduate and Graduate FTE. Undergraduate FTE is determined by counting each full-time student as 1 (where full-time is defined as enrolled for 12 or more hours) and adding the remaining credit hours for undergraduates divided by 12. Graduate FTE is determined by counting each full-time student as 1 (where full-time is defined as enrolled for 9 or more hours) and adding the remaining credit hours for graduates divided by 9.

Source: University System of Georgia ADM and Armstrong's institutional data; October 16, 2012

Spring Headcount Enrollment

	Spring 2008	Spring 2009	Spring 2010	Spring 2011	Spring 2012	5 Year # Change	5 Year % Change
Undergraduate	5,688	5,869	6,149	6,436	6,356	668	11.7%
Graduate	782	883	863	707	657	-125	-16.0%
Total	6,470	6,752	7,012	7,143	7,013	543	10.4%
# Change		282	260	131	-130		
% Change		4.4%	3.9%	1.9%	-1.8%		

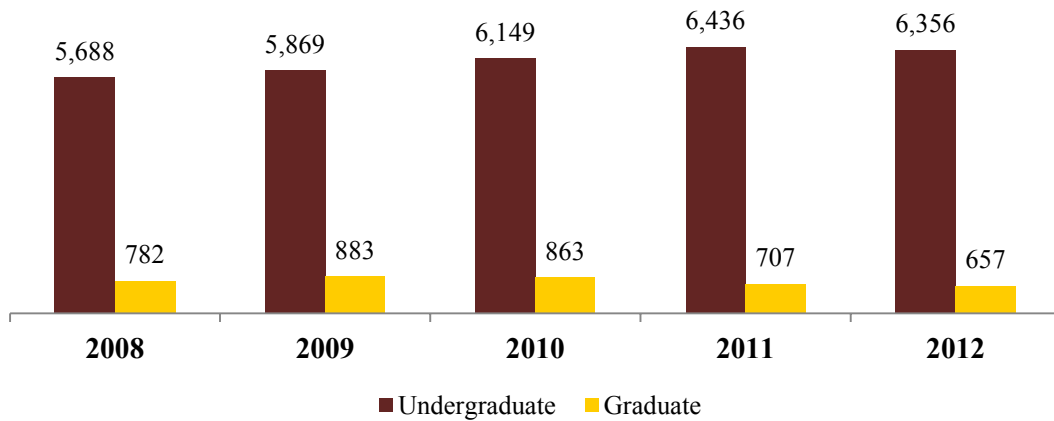

Spring FTE Enrollment

	Spring 2008	Spring 2009	Spring 2010	Spring 2011	Spring 2012	5 Year # Change	5 Year % Change
Total FTE	5,496	5,777	6,057	6,227	6,148	652	11.9%

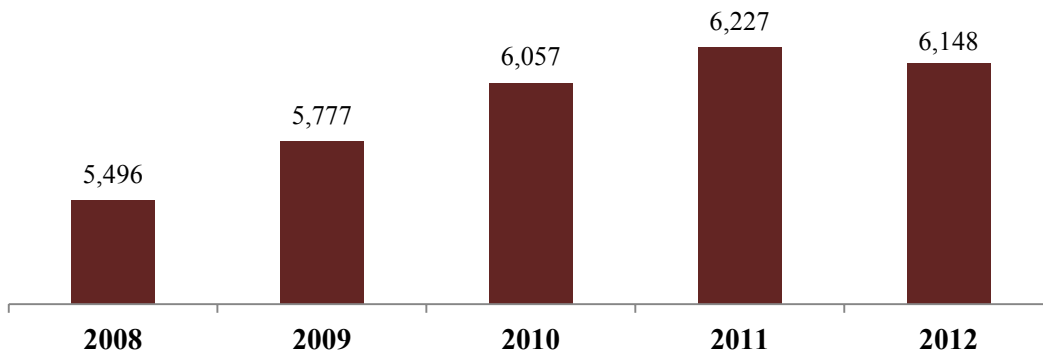

Source: University System of Georgia SIRS

Summer Headcount Enrollment

	Summer 2008	Summer 2009	Summer 2010	Summer 2011	Summer 2012	5 Year # Change	5 Year % Change
Undergraduate	2,826	2,950	3,009	3,108	2,829	3	0.1%
Graduate	647	625	615	492	473	-174	-26.9%
Total	3,473	3,575	3,624	3,600	3,302	-171	3.7%
# Change		102	49	-24	-298		
% Change		2.9%	1.4%	-0.7%	-8.3%		

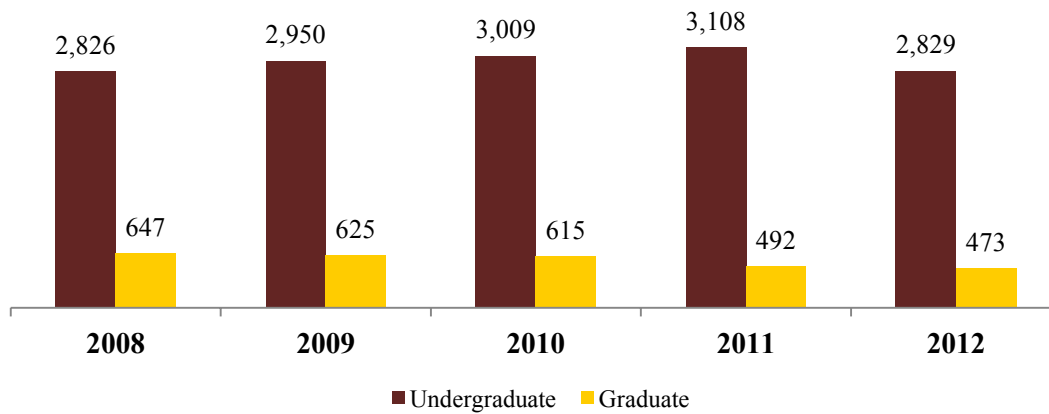

Summer FTE Enrollment

	Summer 2008	Summer 2009	Summer 2010	Summer 2011	Summer 2012	5 Year # Change	5 Year % Change
Total FTE	1,896	1,994	2,150	2,135	1,959	63	3.3%

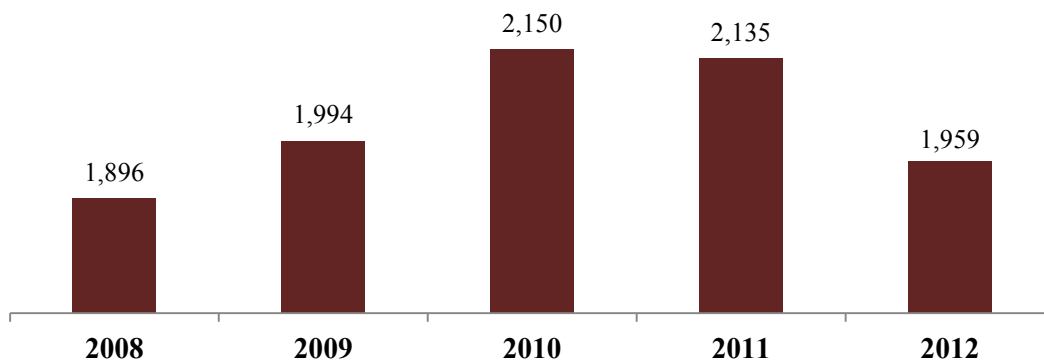

Source: University System of Georgia SIRS

Fall Headcount Enrollment

	Fall 2008	Fall 2009	Fall 2010	Fall 2011	Fall 2012	5 Year # Change	5 Year % Change
Undergraduate	6,215	6,612	6,918	6,813	6,731	516	8.3%
Graduate	852	926	764	680	708	-144	-16.9%
Total	7,067	7,538	7,682	7,493	7,439	372	5.3%
# Change		471	144	-189	-54		
% Change		6.7%	1.9%	-2.5%	-0.7%		

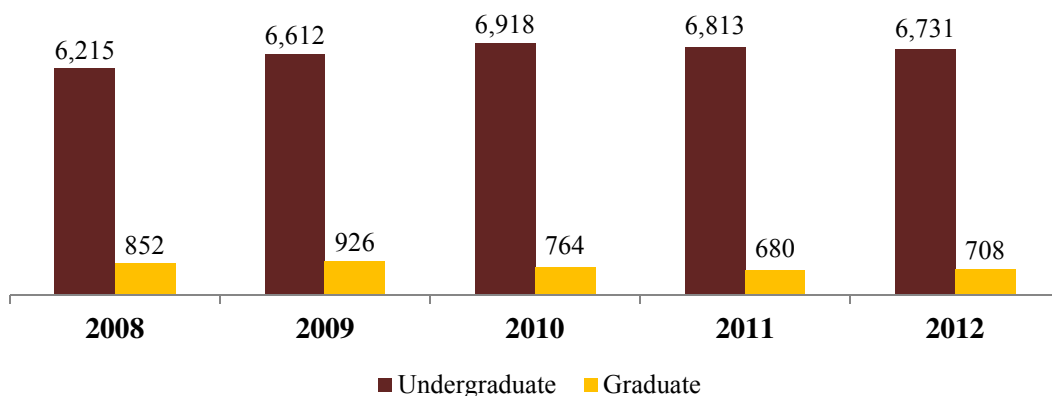

Fall FTE Enrollment

	Fall 2008	Fall 2009	Fall 2010	Fall 2011	Fall 2012	5 Year # Change	5 Year % Change
Total FTE	5,984	6,515	6,711	6,535	6,512	528	8.8%

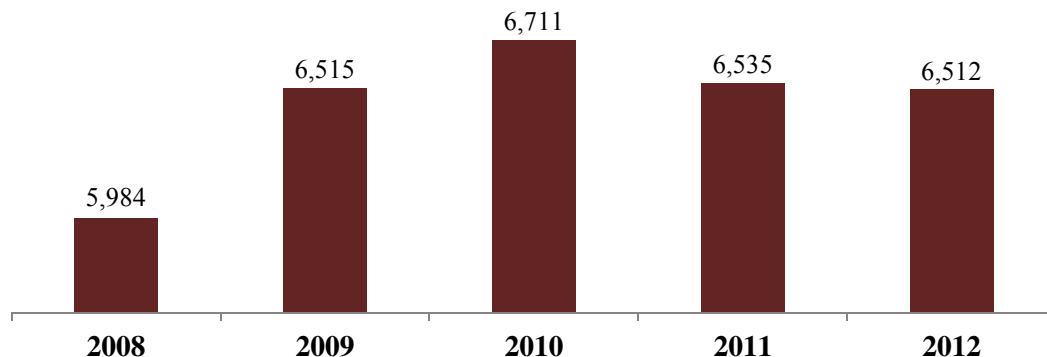

Source: University System of Georgia SIRS

Fall Undergraduate Enrollment by FT/PT Status

	Fall 2008	Fall 2009	Fall 2010	Fall 2011	Fall 2012	5 Year % Change
Full Time	4,195	4,642	4,946	4,834	4,839	15.4%
Part Time	2,020	1,970	1,972	1,979	1,892	-6.3%
Total	6,215	6,612	6,918	6,813	6,731	8.3%

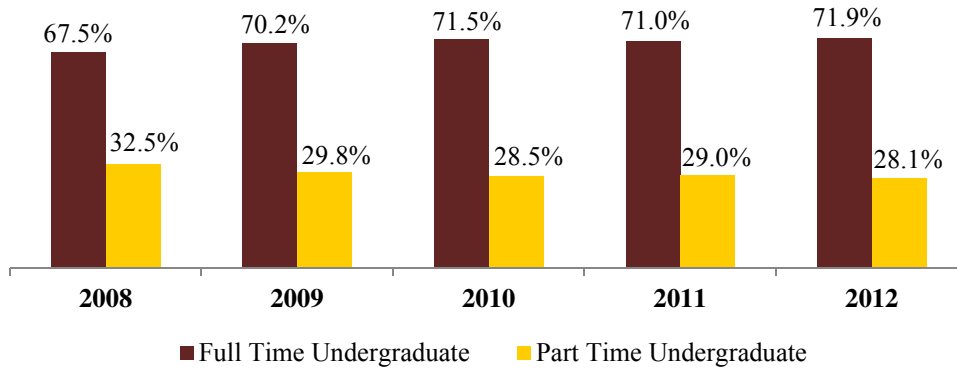

Fall Graduate Enrollment by FT/PT Status

	Fall 2008	Fall 2009	Fall 2010	Fall 2011	Fall 2012	5 Year % Change
Full Time	221	307	311	267	266	20.4
Part Time	631	619	453	413	442	-30.0
Total	852	926	764	680	708	-16.9

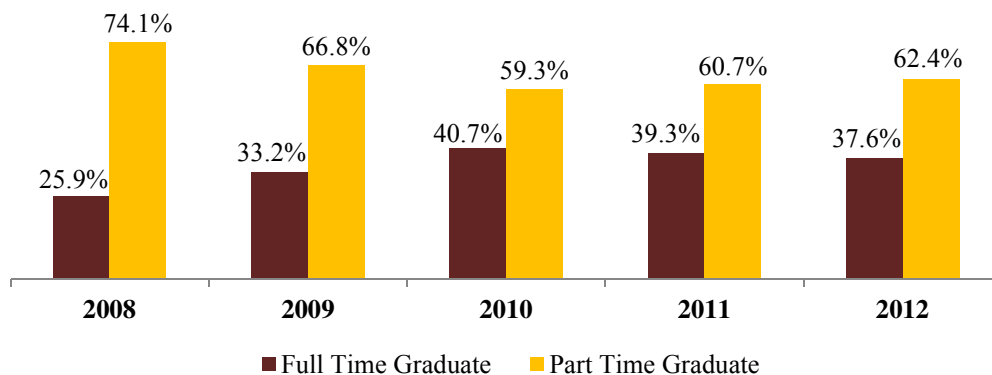

Note: Full-time undergraduates are those students enrolled in 12 credit hours or more while part-time undergraduates are those students enrolled in fewer than 12 credit hours. Full-time graduates are those students enrolled in 9 credit hours or more while part-time graduates are those students enrolled in fewer than 9 credit hours.

Source: University System of Georgia SIRS

Fall Undergraduate Enrollment by Ethnic Group

	Fall 2008	Fall 2009	Fall 2010	Fall 2011	Fall 2012	5 Year % Change
Amer. Indian/Alaskan	19	37	27	24	20	5.3%
Asian/Pacific Islander	207	235	245	228	257	24.2%
Black/Non-Hispanic	1,332	1,469	1,651	1,629	1,566	17.6%
Hispanic	251	281	381	414	462	84.1%
Multiracial	410	44	251	279	250	-39.0%
White/Non-Hispanic	3,960	4,534	4,337	4,223	4,063	2.6%
Unknown	36	12	26	16	113	213.9%

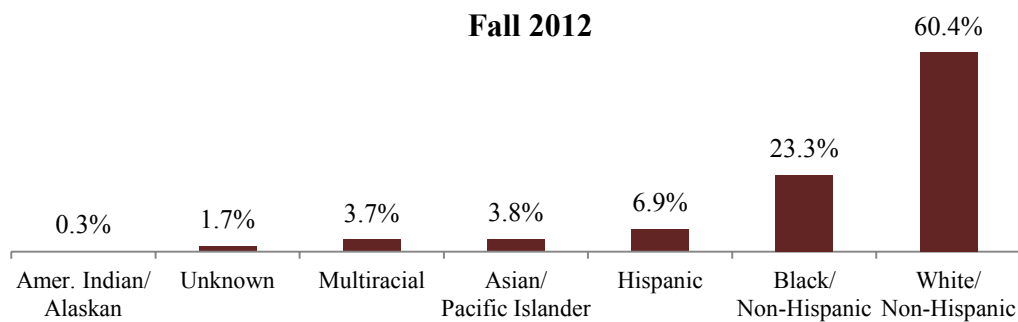

Fall Graduate Enrollment by Ethnic Group

	Fall 2008	Fall 2009	Fall 2010	Fall 2011	Fall 2012	5 Year % Change
Amer. Indian/Alaskan	2	3	1	2	3	50.0%
Asian/Pacific Islander	12	16	16	17	11	-8.3%
Black/Non-Hispanic	227	238	164	129	166	-26.9%
Hispanic	17	19	20	21	10	-41.2%
Multiracial	72	1	5	3	8	-88.9%
White/Non-Hispanic	519	649	556	506	504	-2.9%
Unknown	3	0	2	2	6	100.0%

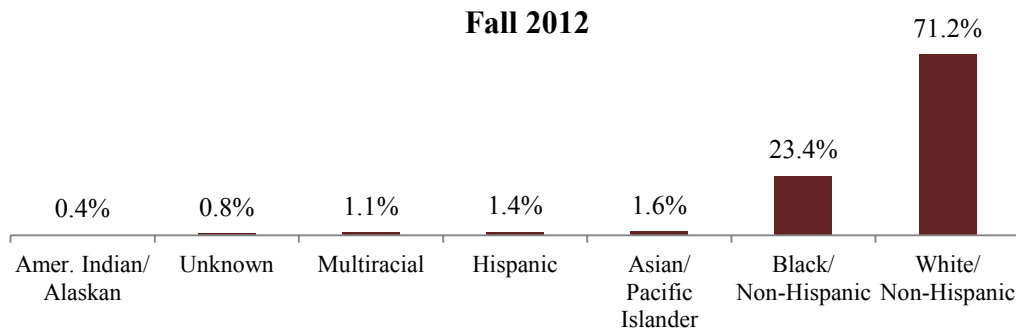

Source: University System of Georgia SIRS

Fall 2012 Headcount Enrollment by Classification

	Fall 2009	Fall 2010	Fall 2011	Fall 2012	4 Year # Change	4 Year % Change
Undergraduate						
Dual/Joint Enrollment	58	62	42	58	0	0.0%
Freshman	2,139	2,306	2,109	1,879	-260	-12.2%
Sophomore	1,251	1,389	1,502	1,475	224	17.9%
Junior	1,203	1,186	1,223	1,380	177	14.7%
Senior	1,521	1,492	1,465	1,505	-16	-1.1%
Post Baccalaureate	345	391	386	349	4	1.2%
Transient	80	72	57	48	-32	-40.0%
Auditor	15	20	29	37	22	146.7%
Total	6,612	6,918	6,813	6,731	119	1.8%
Graduate						
Graduate	831	709	650	682	-149	-17.9%
Post Baccalaureate	95	55	30	26	-69	-72.6%
Total	926	764	680	708	-218	-23.5%
University Total	7,538	7,682	7,493	7,439	-99	-1.3%

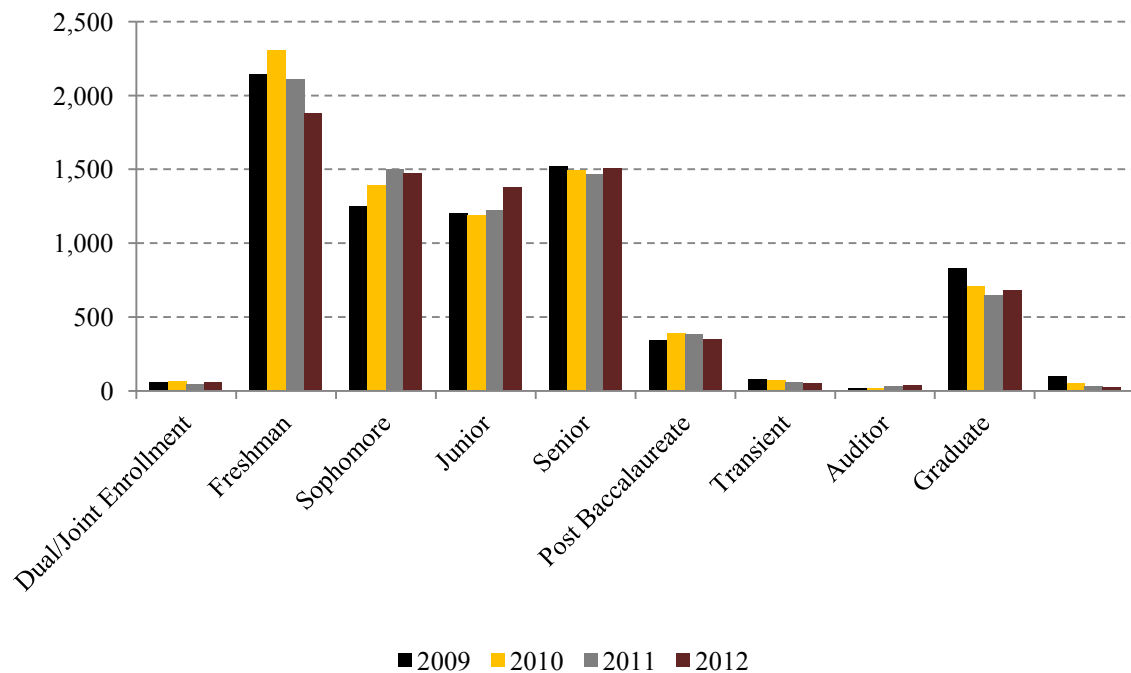

Source: University System of Georgia ADM

Fall 2012 Undergraduate Enrollment by Gender and Age

Age	<u>Males</u>		<u>Females</u>		<u>Total</u>	
	#	% of Total	#	% of Total	#	% of Total
24 and younger	1,657	24.6%	3,056	45.4%	4,713	70.0%
25-35	543	8.1%	919	13.7%	1,462	21.7%
36-55	137	2.0%	350	5.2%	487	7.2%
56 and over	32	0.5%	37	0.5%	69	1.0%
Total	2,369	35.2%	4,362	64.8%	6,731	100.0%
Mean Age	24.21		24.32		24.28	

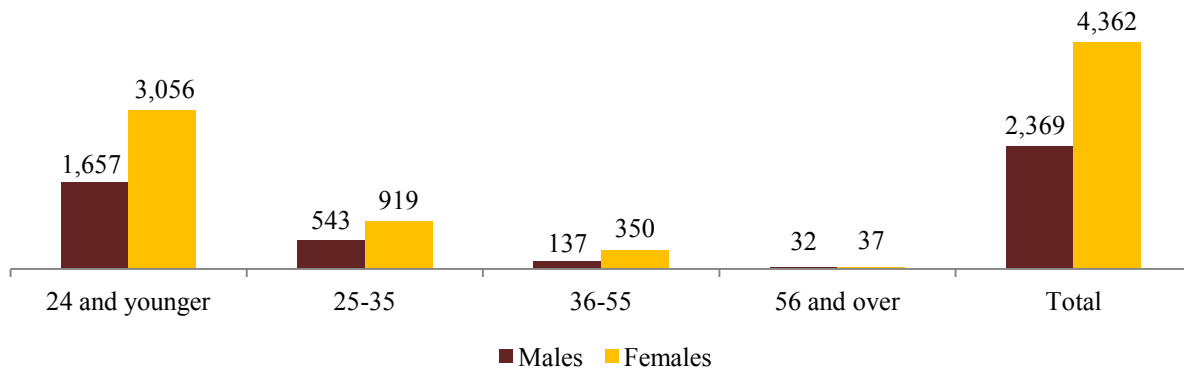

Fall 2012 Graduate Enrollment by Gender and Age

Age	<u>Males</u>		<u>Females</u>		<u>Total</u>	
	#	% of Total	#	% of Total	#	% of Total
24 and younger	29	4.1%	145	20.5%	174	24.6%
25-35	88	12.4%	253	35.7%	341	48.2%
36-55	38	5.4%	117	16.5%	155	21.9%
56 and over	8	1.1%	30	4.2%	38	5.4%
Total	163	23.0%	545	77.0%	708	100.0%
Mean Age	32.79		32.19		32.33	

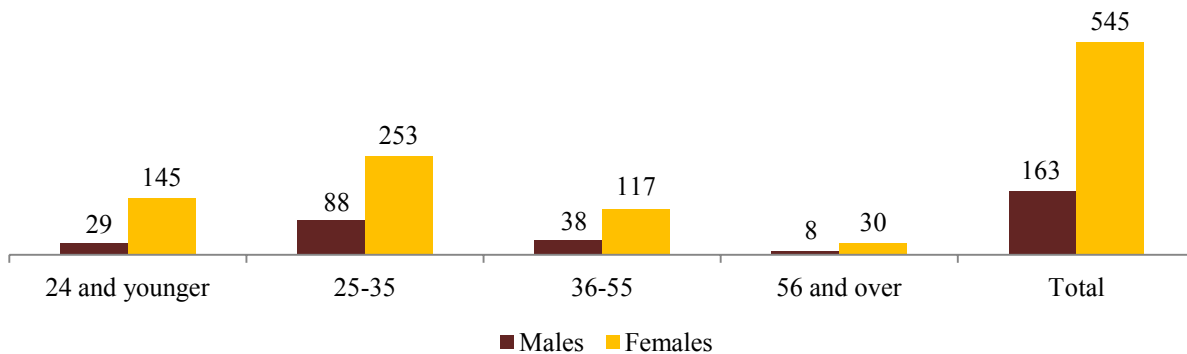

Source: University System of Georgia SIRS

Learning Support Enrollment

	Fall 2008	Fall 2009	Fall 2010	Fall 2011	Fall 2012	5 Year # Change	5 Year % Change
Learning Support	210	253	279	217	153	-57	-27.1%
# Change		43	26	-62	-64		
% Change		20.5%	10.3%	-22.2%	-29.5%		

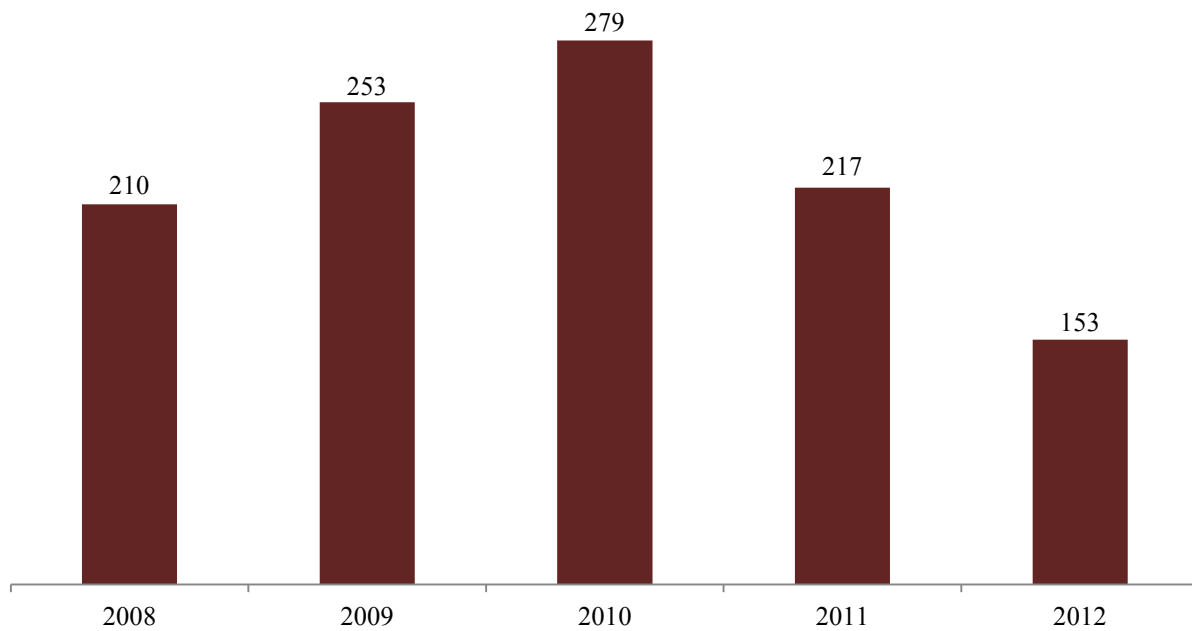

Note: The new USG Board of Regents policy states that students who place into all three Learning Support areas with Compass placement scores below 32 in English, below 62 in reading, and below 20 in math are no longer admissible. This policy has lowered the number of admissible Learning Support students.

Source: University System of Georgia SIRS

Student Demographics by Degree Level - Associate's Degree Seeking

	Fall 2008		Fall 2009		Fall 2010		Fall 2011		Fall 2012	
	<u>n</u>	<u>%</u>	<u>n</u>	<u>%</u>	<u>n</u>	<u>%</u>	<u>n</u>	<u>%</u>	<u>n</u>	<u>%</u>
Total Associate's Degree Seeking	56	100%	61	100%	65	100%	57	100%	46	100%
Gender										
Female	39	69.6%	38	62.3%	46	70.8%	37	64.9%	32	69.6%
Male	17	30.4%	23	37.7%	19	29.2%	20	35.1%	14	30.4%
Race/Ethnicity										
American Indian/Alaskan Native	1	1.8%	0	0.0%	0	0.0%	0	0.0%	0	0.0%
Asian/Pacific Islander	1	1.8%	2	3.3%	0	0.0%	0	0.0%	0	0.0%
Black/Non-Hispanic	12	21.4%	15	24.6%	19	29.2%	15	26.3%	7	15.2%
Hispanic	2	3.6%	4	6.6%	4	6.2%	2	3.5%	3	6.5%
Multiracial	3	5.4%	0	0.0%	6	9.2%	5	8.8%	2	4.3%
White/Non-Hispanic	35	62.5%	39	63.9%	36	55.4%	35	61.4%	34	73.9%
Unknown	2	3.6%	1	1.6%	0	0.0%	0	0.0%	0	0.0%
Full-Time/Part-Time										
Full-Time	29	51.8%	39	63.9%	36	55.4%	36	63.2%	27	58.7%
Part-Time	27	48.2%	22	36.1%	29	44.6%	21	36.8%	19	41.3%
Average Age										
	25.28		27.03		25.03		25.37		27.13	

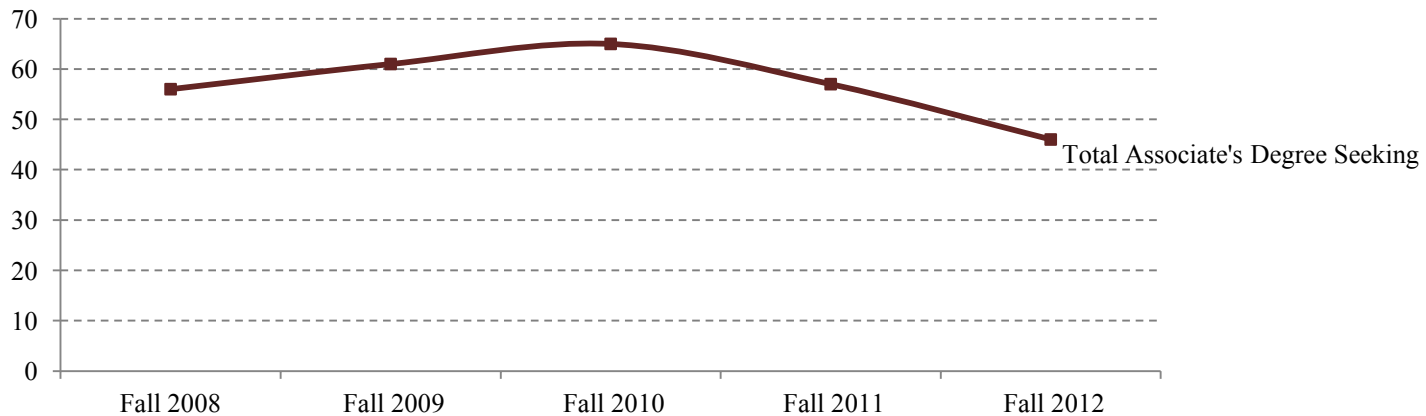

Source: Office of Institutional Research

Student Demographics by Degree Level - Bachelor's Degree Seeking

	Fall 2008		Fall 2009		Fall 2010		Fall 2011		Fall 2012	
	<u>n</u>	<u>%</u>	<u>n</u>	<u>%</u>	<u>n</u>	<u>%</u>	<u>n</u>	<u>%</u>	<u>n</u>	<u>%</u>
Total Bachelor's Degree Seeking	5,986	100%	6,311	100%	6,663	100%	6,688	100%	6,643	100%
Gender										
Female	3,931	65.7%	4,092	64.8%	4,292	64.4%	4,296	64.2%	4,306	64.8%
Male	2,055	34.3%	2,219	35.2%	2,371	35.6%	2,392	35.8%	2,337	35.2%
Race/Ethnicity										
American Indian/Alaskan Native	18	0.3%	37	0.6%	27	0.4%	24	0.4%	20	0.3%
Asian/Pacific Islander	202	3.4%	232	3.7%	240	3.6%	223	3.3%	254	3.8%
Black/Non-Hispanic	1,294	21.6%	1,418	22.5%	1,592	23.9%	1,601	23.9%	1,556	23.4%
Hispanic	246	4.1%	267	4.2%	367	5.5%	413	6.2%	457	6.9%
Multiracial	401	6.7%	43	0.7%	241	3.6%	270	4.0%	246	3.7%
White/Non-Hispanic	3,798	63.4%	4,303	68.2%	4,170	62.6%	4,141	61.9%	3,997	60.2%
Unknown	27	0.5%	11	0.2%	26	0.4%	16	0.2%	113	1.7%
Full-Time/Part-Time										
Full-Time	4,042	67.5%	4,412	69.9%	4,788	71.9%	4,771	71.3%	4,804	72.3%
Part-Time	1,944	32.5%	1,899	30.1%	1,875	28.1%	1,917	28.7%	1,839	27.7%
Average Age										
	25.02		24.98		24.51		24.24		24.21	

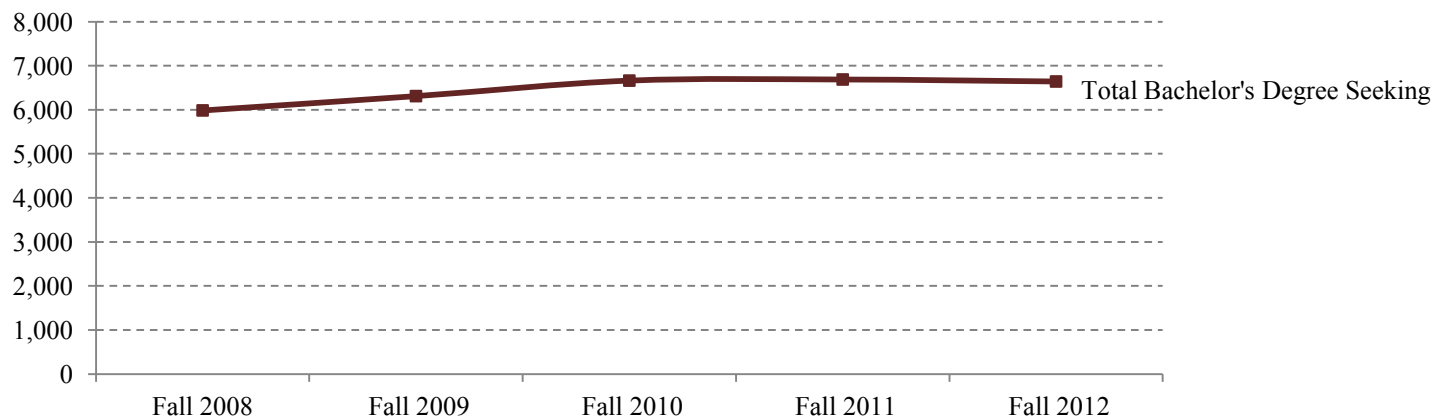

Source: Office of Institutional Research

Student Demographics by Degree Level - Master's Degree Seeking

	Fall 2008		Fall 2009		Fall 2010		Fall 2011		Fall 2012	
	<u>n</u>	<u>%</u>	<u>n</u>	<u>%</u>	<u>n</u>	<u>%</u>	<u>n</u>	<u>%</u>	<u>n</u>	<u>%</u>
Total Master's Degree Seeking	690	100%	794	100%	632	100%	557	100%	565	100%
Gender										
Female	573	83.0%	644	81.1%	504	79.7%	452	81.1%	442	78.2%
Male	117	17.0%	150	18.9%	128	20.3%	105	18.9%	123	21.8%
Race/Ethnicity										
American Indian/Alaskan Native	2	0.3%	2	0.3%	1	0.2%	2	0.4%	3	0.5%
Asian/Pacific Islander	11	1.6%	14	1.8%	15	2.4%	14	2.5%	10	1.8%
Black/Non-Hispanic	185	26.8%	205	25.8%	148	23.4%	107	19.2%	127	22.5%
Hispanic	13	1.9%	12	1.5%	18	2.8%	16	2.9%	8	1.4%
Multiracial	59	8.6%	1	0.1%	4	0.6%	3	0.5%	6	1.1%
White/Non-Hispanic	418	60.6%	560	70.5%	444	70.3%	413	74.1%	408	72.2%
Unknown	2	0.3%	0	0.0%	2	0.3%	2	0.4%	3	0.5%
Full-Time/Part-Time										
Full-Time	197	28.6%	280	35.3%	242	38.3%	205	36.8%	201	35.6%
Part-Time	493	71.4%	514	64.7%	390	61.7%	352	63.2%	364	64.4%
Average Age	33.40		33.06		32.89		32.92		31.96	

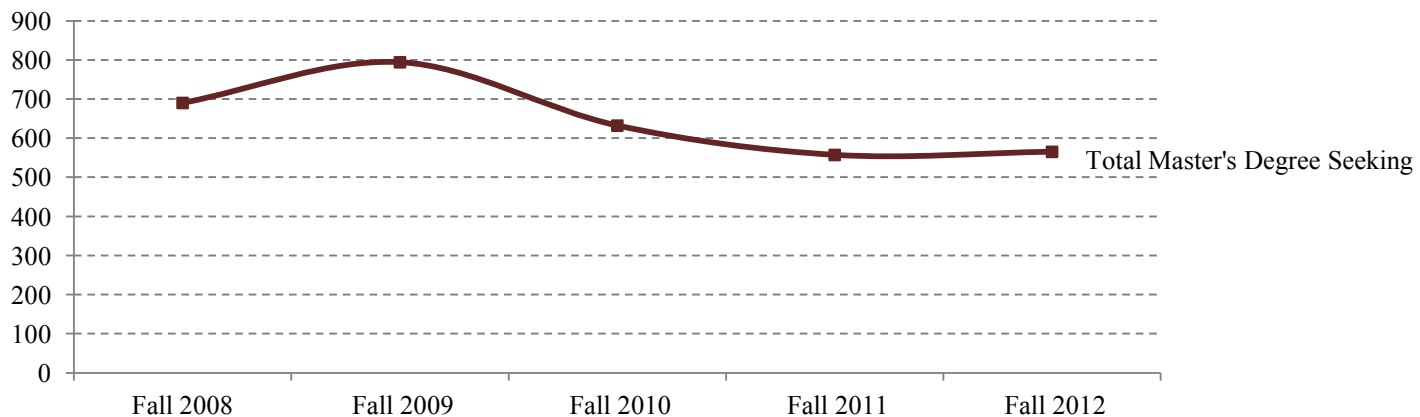

Student Demographics by Degree Level - Doctoral Degree Seeking

	Fall 2008		Fall 2009		Fall 2010		Fall 2011		Fall 2012	
	<u>n</u>	<u>%</u>	<u>n</u>	<u>%</u>	<u>n</u>	<u>%</u>	<u>n</u>	<u>%</u>	<u>n</u>	<u>%</u>
Total Doctoral Degree Seeking	--	--	--	--	60	100%	56	100%	59	100%
Gender										
Female	--	--	--	--	45	75.0%	39	69.6%	41	69.5%
Male	--	--	--	--	15	25.0%	17	30.4%	18	30.5%
Race/Ethnicity										
American Indian/Alaskan Native	--	--	--	--	0	0.0%	0	0.0%	0	0.0%
Asian/Pacific Islander	--	--	--	--	0	0.0%	0	0.0%	0	0.0%
Black/Non-Hispanic	--	--	--	--	2	3.3%	2	3.6%	3	5.1%
Hispanic	--	--	--	--	0	0.0%	0	0.0%	0	0.0%
Multiracial	--	--	--	--	0	0.0%	0	0.0%	1	1.7%
White/Non-Hispanic	--	--	--	--	58	96.7%	54	96.4%	53	89.8%
Unknown	--	--	--	--	0	0.0%	0	0.0%	2	3.4%
Full-Time/Part-Time										
Full-Time	--	--	--	--	59	98.3%	56	100.0%	59	100.0%
Part-Time	--	--	--	--	1	1.7%	0	0.0%	0	0.0%
Average Age	--	--	--	--	24.98		25.04		25.05	

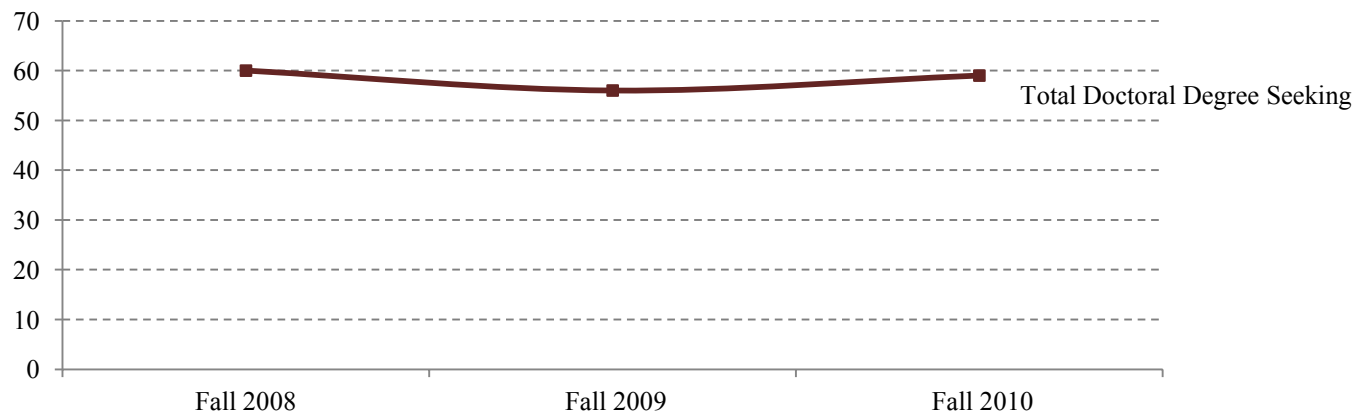

Enrollment by Declared Major

College of Education

	Fall 2008	Fall 2009	Fall 2010	Fall 2011	Fall 2012
Undergraduate					
Early Childhood Education	216	166	161	141	131
Pre-Early Childhood Education	n/a	273	219	190	131
Health & Physical Edu	45	39	33	27	25
Pre-Health & Physical Edu	n/a	46	45	39	19
Middle Grades Education	38	49	53	47	52
Pre-Middle Grades Education	n/a	95	89	65	42
Special Education	13	11	7	3	1
Pre-Special Education	n/a	26	13	3	16
Pre-Education Majors**	436	28	13	n/a	n/a
Teacher Certification (non-degree)	11	1	1	1	1
Total Education Undergraduate	759	734	634	516	418
Graduate					
Adult Ed. and Community Leadership	39	40	51	50	52
Curriculum and Instruction	17	25	26	17	15
Early Childhood Education (MAT)	114	145	95	74	107
Early Childhood Education (MED)	93	89	51	72	51
Middle Grades Education (MAT)	77	121	97	51	25
Middle Grades Education (MED)*	12	6	0	0	0
Special Education (MAT)	71	100	75	51	40
Special Education (MED)	17	7	2	17	13
Adult Education Certificate	0	1	0	2	2
Instructional Technology Certificate	1	0	2	1	2
Reading Endorsement	n/a	n/a	n/a	18	36
SpEd Interrelated Cert-Grad	46	32	10	0	0
TC All Grades Art/Music	0	0	0	3	6
TC All Grades Spanish	0	0	3	4	2
TC Early Childhood	0	0	0	1	0
TC Middle Grades	0	0	0	1	0
TC Middle Grades Math Sci	0	0	0	0	1
TC Secondary Biology	0	0	1	4	3
TC Secondary English	0	0	2	2	6
TC Secondary History	0	0	3	3	4
TC Secondary Math	0	0	3	2	2
TC Secondary Science	0	0	0	1	1
Teacher Certification-Grad	86	75	37	12	4
Total Education Graduate	573	641	458	386	372
Total: College of Education	1332	1375	1092	902	790

* Note: Programs marked with an asterisk are no longer offered or are no longer accepting new students.

**All Pre-Education Majors Regardless of Area were Coded as one major prior to Fall 2009

Source: University System of Georgia SIRS

College of Health Professions

	Fall 2008	Fall 2009	Fall 2010	Fall 2011	Fall 2012
Undergraduate					
Dental Hygiene*	59	59	55	1	n/a
Pre-Dental Hygiene*	91	96	52	11	n/a
Communication Sci. & Disorders	22	44	31	46	124
Pre-Communication Disorders	18	6	23	29	16
Health Science	217	215	248	325	334
Medical Laboratory Sciences	95	90	71	67	66
Pre-Medical Laboratory Sciences	22	19	33	16	22
Nursing	311	316	315	321	353
Pre-Nursing	524	672	688	612	541
Nursing, RN to BSN	17	9	21	30	44
Radiologic Sciences	113	110	130	139	156
Pre-Radiologic Sciences	197	199	252	230	206
Rehabilitation Sciences	167	217	275	328	327
Respiratory Therapy	28	39	42	41	41
Pre-Respiratory Therapy	40	36	30	15	27
Total Health Professions Undergraduate	1921	2127	2266	2211	2257
Graduate					
Communication Sciences and Disorders	14	21	26	25	33
Health Services Administration	38	49	39	31	41
Nursing	39	39	42	43	42
Public Health	70	53	41	50	65
Sports Medicine	23	27	29	25	32
Physical Therapy	n/a	n/a	60	56	59
Adlt Nurse Pract Cert-Grad	0	3	2	0	0
Gerontology Certificate	1	1	1	1	0
Strength/Cond Certificate	2	3	4	2	4
Total Health Profession Graduate	187	196	244	233	276
Total: College of Health Professions	2108	2323	2510	2444	2533

* Note: Programs marked with an asterisk are no longer offered or are no longer accepting new students.

**All Pre-Education Majors Regardless of Area were Coded as one major prior to Fall 2009

Source: University System of Georgia SIRS

College of Liberal Arts

	Fall 2008	Fall 2009	Fall 2010	Fall 2011	Fall 2012
Undergraduate					
Associate of Arts, Core Curriculum	55	60	65	57	46
Associate of Science, Criminal Justice Art	9	7	6	8	3
Art Education	98	85	83	89	57
Economics	23	36	44	50	50
English	134	99	114	130	169
Gender and Women's Studies	213	229	223	222	215
History	4	8	7	11	3
Law and Society	145	137	125	121	120
Liberal Studies	15	23	44	50	60
Music	197	187	197	244	261
Music Education	29	33	33	29	36
Political Science	33	32	32	26	30
Spanish	76	71	87	104	96
Spanish with Teacher Certification	34	38	39	55	51
Theatre	5	10	12	3	3
Visual Arts	60	65	73	70	67
Criminal Justice (BS)	45	72	80	86	107
Law Enforcement Training, Cert.	149	162	202	189	187
Pre-Business	37	104	63	14	n/a
Pre-Law	82	53	39	26	20
Total Liberal Arts Undergraduate	33	28	17	18	13
	1476	1539	1585	1602	1594
Graduate					
History	22	21	30	25	25
Liberal and Professional Studies*	26	20	4	3	1
Professional Com. and Leadership, MA	n/a	n/a	n/a	n/a	9
Criminal Justice	8	15	15	19	13
Cyber Affairs and Security Certificate	n/a	0	0	2	3
Heritage Tourism Cert-Grad	0	1	0	0	0
Professional Com. and Leadership, Cert.	n/a	n/a	n/a	n/a	2
Total Liberal Arts Graduate	56	57	49	49	53
Total: College of Liberal Arts	1532	1596	1634	1651	1647

* Note: Programs marked with an asterisk are no longer offered or are no longer accepting new students.

**All Pre-Education Majors Regardless of Area were Coded as one major prior to Fall 2009

Source: University System of Georgia SIRS

College of Science & Technology

	Fall 2008	Fall 2009	Fall 2010	Fall 2011	Fall 2012
Undergraduate					
Applied Physics	8	17	31	40	22
Biology	296	377	433	496	553
Chemistry (BA)	10	14	27	29	26
Chemistry (BS)	62	58	137	141	126
Computer Science	109	116	120	128	143
Information Technology	155	133	145	136	122
Information Technology (Web BSIT)	6	12	11	20	25
Mathematical Sciences	47	47	54	79	71
Mathematical Science with Teacher Certification	10	22	16	10	7
Psychology (BA)	216	193	188	188	186
Psychology (BS)	2	72	135	158	166
Pre-Dentistry	24	16	14	32	19
Pre-Engineering	182	210	250	218	185
Pre-Forestry	0	4	1	4	4
Ga Tech Pilot, Engineering	27	83	106	124	72
Regional Civil Engineering	13	2	8	2	2
Regional Computer Engineering	8	2	0	0	0
Regional Electrical Engineering	8	6	6	1	0
Regional Mechanical Engineering	13	4	4	3	1
RETP-Reg Engrng Trans Program	3	2	1	0	0
Pre-Medicine	137	117	83	94	91
Pre-Pharmacy	95	119	68	72	68
Pre-Veterinary Medicine	30	23	24	23	28
Total Science & Technology Undergraduate	1461	1649	1862	1998	1917
Graduate					
Computer Science*	11	16	9	4	1
Total: College of Science & Technology	1472	1665	1871	2002	1918

Undeclared

	Fall 2008	Fall 2009	Fall 2010	Fall 2011	Fall 2012
Undergraduate					
Undeclared	598	563	571	486	545
Graduate					
Undeclared	25	16	4	8	6
Total: Undeclared	623	579	575	494	551

* Note: Programs marked with an asterisk are no longer offered or are no longer accepting new students.

**All Pre-Education Majors Regardless of Area were Coded as one major prior to Fall 2009

Source: University System of Georgia SIRS

Liberty Center Enrollment

	Fall 2009	Fall 2010	Fall 2011	Fall 2012
Unduplicated Headcount Enrollment*	477	453	352	293
Students Taking <u>Only Armstrong</u> Liberty Center Courses	309	301	210	191
Students Taking <u>Only Waycross</u> Liberty Center Courses	42	24	28	18
Students Taking Both Armstrong and Waycross Courses	126	128	114	84

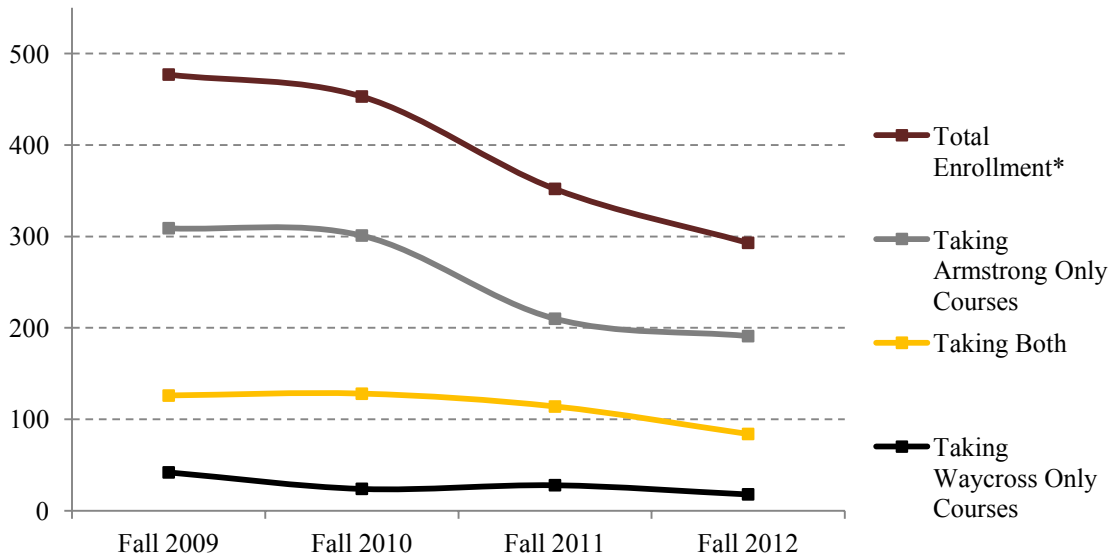

*Any student taking one or more Liberty Center Course regardless of institution

Source: Institutional Research Banhouse Files

Liberty Center Course Sections and Student Credit Hour Production

	Fall 2009	Fall 2010	Fall 2011	Fall 2012
Total Liberty Center Course Sections	62	58	51	45
Liberty Center Armstrong Sections	47	46	36	33
Liberty Center Waycross Sections	15	12	15	12

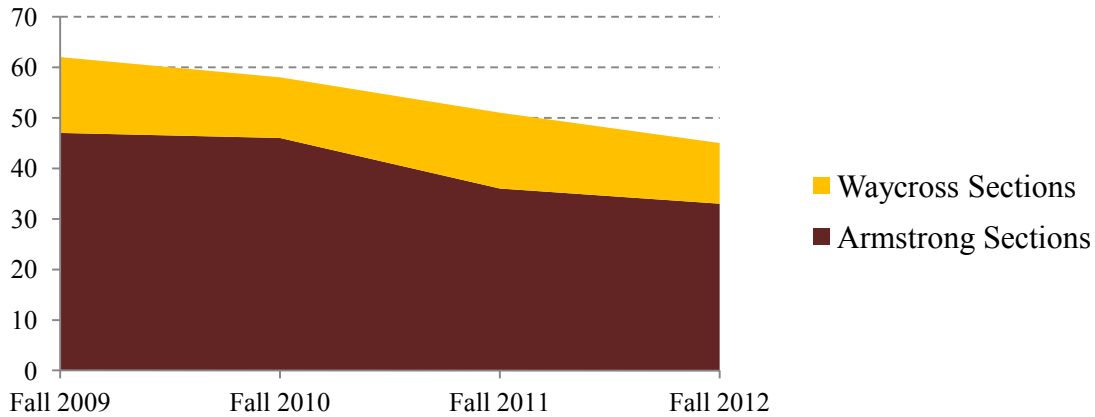

	Fall 2009	Fall 2010	Fall 2011	Fall 2012
Total Liberty Center SCH Production	3377	3226	2484	2327
Liberty Center Armstrong SCH Production	2581	2548	1799	1721
Liberty Center Waycross SCH Production	796	688	685	606

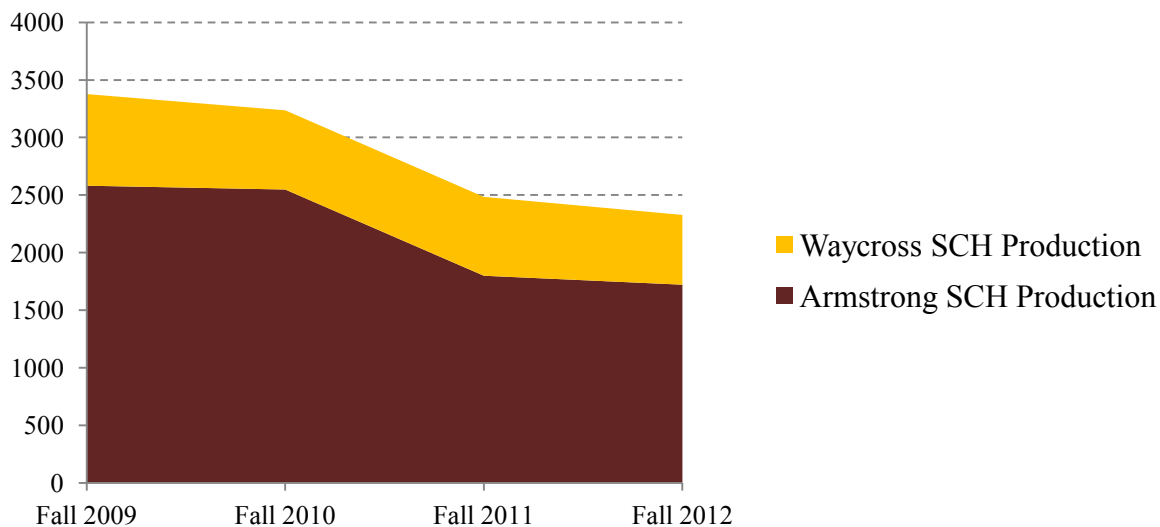

Fall 2012 Online Enrollment

	Fall 2009	Fall 2010	Fall 2011	Fall 2012	4 Year % Change
Taking at Least One Fully Online Course	1,379	1,120	1,305	1,617	17.3%
Taking 50% or More of Credit Hours Fully Online	528	377	431	540	2.3%
Students Taking Only Fully Online Courses	312	185	191	295	-5.4%

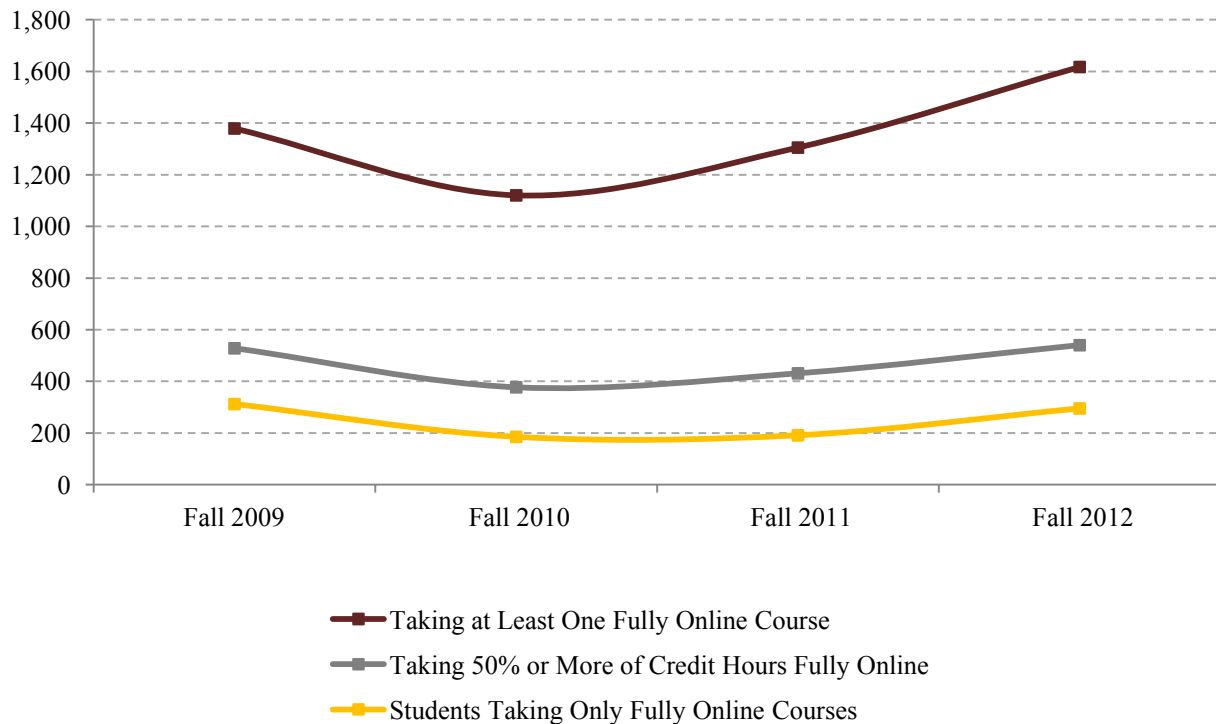

Fully Online Course Sections and Student Credit Hour Production

	Fall 2009	Fall 2010	Fall 2011	Fall 2012	4 Year % Change
Total Fully Online Course Sections	121	102	126	142	17.4%
Total Fully Online SCH Production	5,938	4,439	5,311	6,311	6.3%

Source: Institutional Research Banhouse Files

Fall 2012 Online Enrollment by College

	Fall 2009	Fall 2010	Fall 2011	Fall 2012	4 Year % Change
Taking at Least One Fully Online Course	1,379	1,120	1,305	1,617	17.3%
College of Education	493	282	191	216	-56.2%
College of Health Professions	548	513	630	842	53.6%
College of Liberal Arts	175	186	253	276	57.7%
College of Science and Technology	120	98	181	231	92.5%
Undecided	43	41	50	52	20.9%
Taking 50% or More of Credit Hours Fully Online	528	377	431	540	2.3%
College of Education	240	147	102	142	-40.8%
College of Health Professions	179	128	193	228	27.4%
College of Liberal Arts	52	64	83	98	88.5%
College of Science and Technology	37	25	40	53	43.2%
Undecided	20	13	13	19	-5.0%
Students Taking Only Fully Online Courses	312	185	191	295	-5.4%
College of Education	141	55	49	76	-46.1%
College of Health Professions	121	82	88	127	5.0%
College of Liberal Arts	17	22	28	46	170.6%
College of Science and Technology	26	19	19	34	30.8%
Undecided	7	7	7	12	71.4%

Fully Online Course Sections and Student Credit Hour Production by College

	Fall 2009	Fall 2010	Fall 2011	Fall 2012	4 Year % Change
Total Fully Online Course Sections	121	102	126	142	17.4%
College of Education	31	23	20	23	-25.8%
College of Health Professions	49	45	63	70	42.9%
College of Liberal Arts	21	19	28	30	42.9%
College of Science and Technology	14	10	15	19	35.7%
Undecided/Other	6	5	--	--	n/a
Total Fully Online SCH Production	5,938	4,439	5,311	6,311	6.3%
College of Education	2,313	1,216	1,299	1,470	-36.4%
College of Health Professions	1,851	1,636	2,220	2,881	55.6%
College of Liberal Arts	1,466	1,314	1,558	1,684	14.9%
College of Science and Technology	168	108	234	276	64.3%
Undecided/Other	140	165	--	--	n/a

Source: Institutional Research Banhouse Files



D. ENROLLMENT BY LOCATION



Fall 2012 Enrollment by Country of Origin

<u>Country</u>	<u>Fall 2012</u>	<u>Country</u>	<u>Fall 2012</u>
Afghanistan	2	Jamaica	2
Algeria	1	Kazakhstan	1
Australia	2	Kenya	4
Bahamas, The	3	Korea, Republic of	4
Belarus	2	Kosovo	1
Bermuda	1	Lithuania	1
Bolivia	2	Malaysia	1
Brazil	7	Mexico	30
Bulgaria	2	Nepal	2
Burkina Faso	2	Nigeria	11
Cameroon	3	Paraguay	1
Canada	16	Peru	3
China	14	Philippines	19
Colombia	10	Poland	2
Congo	1	Romania	1
Costa Rica	2	Russia	3
Croatia	2	Saudi Arabia	1
Cuba	1	Serbia	1
Czech Republic	1	Sierra Leone	1
Denmark	1	Singapore	2
El Salvador	3	Slovakia	1
Estonia	2	Somalia	1
Ethiopia	3	South Africa	5
Finland	1	Spain	5
France	2	Sweden	5
Gambia, The	1	Tanzania	1
Germany	15	Thailand	1
Ghana	5	Togo	1
Guyana	1	Trinidad and Tobago	1
Honduras	1	Ukraine	1
Hungary	3	United Kingdom	18
India	25	United States	7154
Iran	1	Venezuela	1
Ireland	1	Vietnam	12
Italy	1	Zambia	1

Number of Countries Represented

70

Source: University System of Georgia SIRS

Fall 2012 Enrollment by State of Origin

New England		Midwest		Southeast	
Connecticut	5	District of Columbia	0	Alabama	18
Maine	4	Delaware	1	Florida	62
Massachusetts	8	Maryland	11	Georgia	6845
New Hampshire	1	New Jersey	12	Mississippi	6
Rhode Island	1	New York	23	North Carolina	34
Vermont	1	Pennsylvania	14	South Carolina	141
Total	20	West Virginia	1	Tennessee	13
		Total	62	Virginia	25
				Total	7144
North Central		Southwest		Great Plains	
Illinois	13	Arizona	6	Iowa	1
Indiana	5	Arkansas	3	Kansas	4
Kentucky	5	Louisiana	4	Minnesota	5
Michigan	12	New Mexico	0	Missouri	7
Ohio	16	Oklahoma	2	Nebraska	0
Wisconsin	2	Texas	16	North Dakota	0
Total	53	Total	31	South Dakota	0
				Total	17
Rocky Mountains		Pacific			
Colorado	2	Alaska	2		
Idaho	1	California	20		
Montana	0	Hawaii	5		
Nevada	2	Oregon	3		
Utah	0	Washington	3		
Wyoming	0	Total	33		
Total	5				

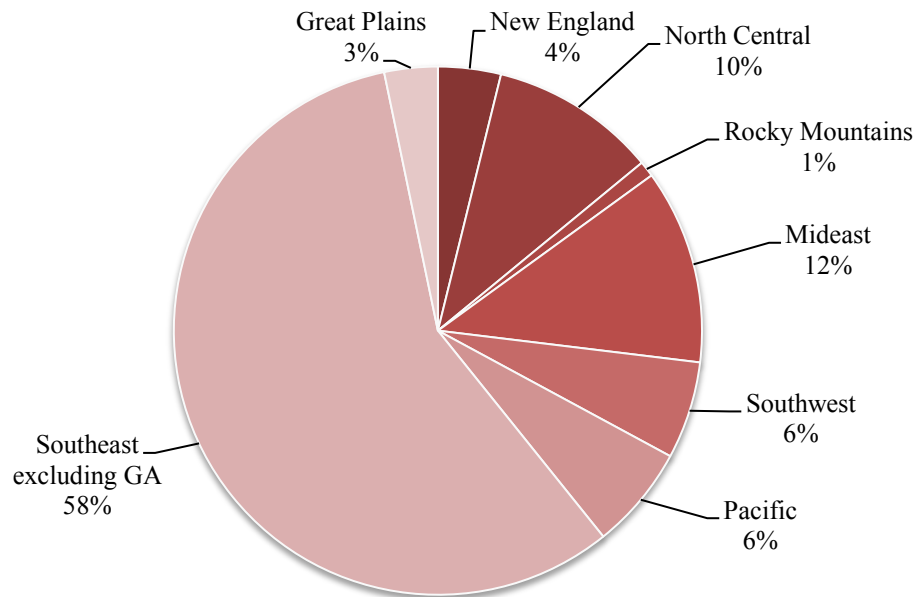

Source: University System of Georgia SIRS

Fall 2012 Total Enrollment by State of Origin

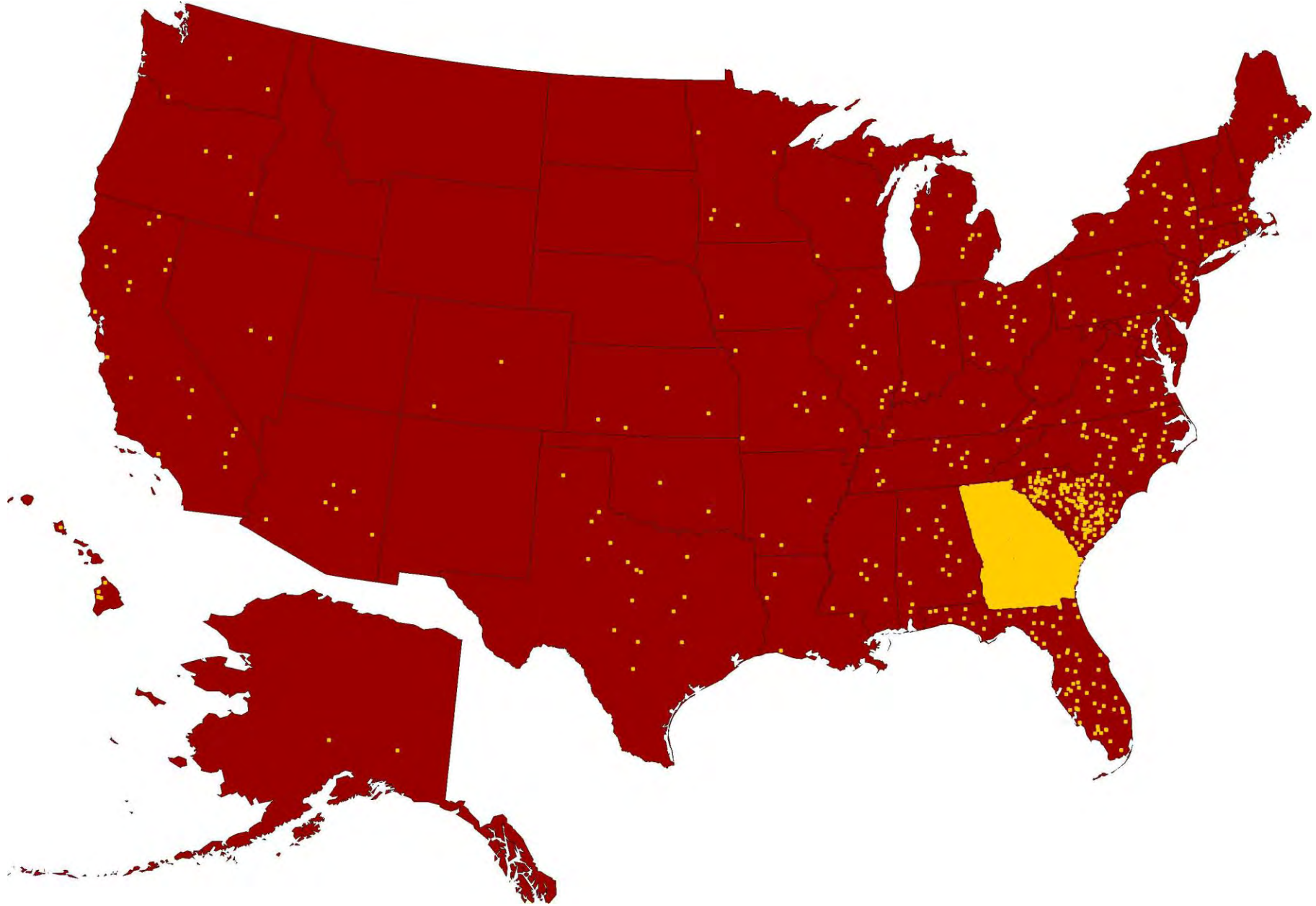

Source: University System of Georgia SIRS

Undergraduate Enrollment by County of Origin As Percent of Undergraduates

	Fall 2008	Fall 2009	Fall 2010	Fall 2011	Fall 2012	5 Year % Change
Chatham County	40.3%	39.4%	39.1%	39.6%	38.1%	-5.5%
Bryan County	7.0%	6.9%	7.2%	7.1%	7.1%	1.2%
Camden County	1.3%	1.2%	1.2%	0.8%	0.7%	-42.9%
Effingham County	5.9%	6.3%	6.1%	6.2%	6.5%	10.0%
Glynn County	2.4%	2.0%	1.5%	1.2%	1.0%	-58.5%
Liberty County	8.0%	7.5%	7.1%	7.0%	6.8%	-15.3%
Long/McIntosh Counties	0.8%	1.0%	0.8%	0.8%	1.0%	18.9%
Other GA Counties	23.0%	25.4%	26.9%	30.0%	31.4%	36.5%
Out of State	11.3%	10.3%	10.1%	7.3%	7.5%	-33.7%

Graduate Enrollment by County of Origin As Percent of Graduates

	Fall 2008	Fall 2009	Fall 2010	Fall 2011	Fall 2012	5 Year % Change
Chatham County	45.8%	47.6%	47.6%	45.4%	45.1%	-1.6%
Bryan County	4.5%	4.1%	4.2%	3.7%	4.1%	-9.0%
Camden County	2.1%	1.3%	1.2%	1.2%	0.8%	-59.6%
Effingham County	4.6%	4.6%	4.6%	5.0%	4.9%	7.5%
Glynn County	5.9%	5.7%	4.3%	5.9%	3.8%	-35.4%
Liberty County	6.7%	7.6%	6.0%	4.4%	4.1%	-38.9%
Long/McIntosh Counties	0.4%	1.8%	1.0%	1.6%	2.1%	429.7%
Other GA Counties	19.9%	17.1%	16.5%	19.1%	22.2%	11.4%
Out of State	10.1%	10.2%	14.6%	13.7%	12.9%	27.3%

Source: University System of Georgia SIRS

Top 10 Counties of Undergraduate Students for Fall 2012

	Fall 2008	Fall 2009	Fall 2010	Fall 2011	Fall 2012	5 Year % Change
1. Chatham	2494	2598	2691	2701	2564	2.8%
2. Bryan	436	454	498	486	477	9.4%
3. Liberty	493	494	487	480	456	-7.5%
4. Effingham	363	414	422	424	437	20.4%
5. Gwinnett	56	85	121	150	141	151.8%
6. Richmond	69	67	88	121	125	81.2%
7. Cobb	44	65	95	102	124	181.8%
8. Fulton	56	70	77	88	97	73.2%
9. Houston	35	38	50	68	94	168.6%
10. DeKalb	41	57	65	92	81	97.6%

Top 10 Counties of New Undergraduate Students for Fall 2012

	Fall 2008	Fall 2009	Fall 2010	Fall 2011	Fall 2012	5 Year % Change
1. Chatham	560	590	650	631	519	-7.3%
2. Bryan	93	118	133	127	129	38.7%
3. Effingham	93	132	117	108	110	18.3%
4. Liberty	112	125	107	114	106	-5.4%
5. Cobb	12	35	54	34	54	350.0%
6. Houston	7	13	19	31	43	514.3%
7. Gwinnett	22	45	55	59	41	86.4%
8. Richmond	22	26	40	45	37	68.2%
9. Fulton	14	35	32	30	36	157.1%
10. Columbia	16	26	19	34	22	37.5%

Top 10 Counties of First-Time Full-Time Freshmen Students for Fall 2012

	Fall 2008	Fall 2009	Fall 2010	Fall 2011	Fall 2012	5 Year % Change
1. Chatham	289	292	299	301	216	-25.3%
2. Effingham	61	87	72	74	78	27.9%
3. Bryan	58	73	84	71	65	12.1%
4. Cobb	14	31	45	24	45	221.4%
5. Liberty	47	51	44	49	40	-14.9%
6. Gwinnett	18	35	47	46	35	94.4%
7. Richmond	14	19	30	39	35	150.0%
8. Houston	3	9	11	20	28	833.3%
9. Fulton	12	24	21	23	23	91.7%
10. Bibb	3	6	11	5	18	500.0%

Source: University System of Georgia SIRS

Undergraduate Students by Recruitment Region

	Fall 2008	Fall 2009	Fall 2010	Fall 2011	Fall 2012	5 Year % Change
Local	3786	3960	4098	4091	3934	3.9%
Atlanta	332	435	546	659	666	100.6%
Augusta	164	192	230	291	272	65.9%
Macon	200	211	264	293	337	68.5%
Northwest GA	99	142	151	136	180	81.8%
Northeast GA	99	128	159	173	167	68.7%
Southeast GA	649	658	543	470	459	-29.3%
Southwest GA	162	185	200	206	213	31.5%

New Undergraduate Students by Recruitment Region

	Fall 2008	Fall 2009	Fall 2010	Fall 2011	Fall 2012	5 Year % Change
Local	858	965	1007	980	864	0.7%
Atlanta	106	195	255	254	222	109.4%
Augusta	56	79	103	109	75	33.9%
Macon	68	71	114	103	118	73.5%
Northwest GA	42	60	77	54	78	85.7%
Northeast GA	38	59	71	70	62	63.2%
Southeast GA	179	180	126	111	127	-29.1%
Southwest GA	61	71	81	81	66	8.2%

First-Time Full-Time Freshmen Students by Recruitment Region

	Fall 2008	Fall 2009	Fall 2010	Fall 2011	Fall 2012	5 Year % Change
Local	455	503	499	495	399	-12.3%
Atlanta	87	150	198	193	165	89.7%
Augusta	40	56	70	88	64	60.0%
Macon	36	43	69	60	83	130.6%
Northwest GA	22	29	39	42	63	186.4%
Northeast GA	25	34	52	38	47	88.0%
Southeast GA	65	69	67	58	54	-16.9%
Southwest GA	15	23	42	42	43	186.7%

Source: University System of Georgia SIRS

Fall 2012 Georgia County of Origin

	<u>n</u>		<u>n</u>		<u>n</u>		<u>n</u>
Appling	13	Crisp	4	Jeff Davis	1	Richmond	128
Atkinson	4	Dade	4	Jefferson	10	Rockdale	17
Bacon	2	Dawson	3	Jenkins	6	Schley	2
Baldwin	35	Decatur	2	Johnson	3	Screven	12
Banks	2	Dekalb	92	Jones	5	Seminole	1
Barrow	12	Dodge	7	Lamar	4	Spalding	13
Bartow	15	Dooly	3	Laurens	38	Stephens	4
Ben Hill	4	Dougherty	25	Lee	7	Sumter	9
Berrien	1	Douglas	23	Liberty	485	Taliaferro	1
Bibb	58	Early	1	Lincoln	6	Tattnall	45
Bleckley	7	Effingham	472	Long	64	Taylor	2
Brantley	8	Elbert	5	Lowndes	28	Telfair	7
Brooks	6	Emanuel	17	Lumpkin	4	Terrell	2
Bryan	506	Evans	10	Madison	6	Thomas	12
Bulloch	63	Fannin	3	McDuffie	8	Tift	18
Burke	8	Fayette	56	Mcintosh	15	Toombs	23
Butts	16	Floyd	19	Meriwether	5	Towns	2
Calhoun	3	Forsyth	23	Miller	1	Treutlen	7
Camden	56	Franklin	2	Mitchell	3	Troup	20
Candler	1	Fulton	109	Monroe	9	Turner	6
Carroll	9	Gilmer	2	Montgomery	4	Union	7
Catoosa	6	Glascok	1	Morgan	11	Upton	13
Charlton	4	Glynn	94	Murray	1	Walker	13
Chatham	2,883	Gordon	9	Muscogee	28	Walton	23
Chattahoochee	1	Grady	3	Newton	20	Ware	11
Chattooga	2	Greene	3	Oconee	11	Warren	2
Cherokee	52	Gwinnett	145	Oglethorpe	2	Washington	21
Clarke	49	Habersham	7	Paulding	20	Wayne	50
Clayton	25	Hall	22	Peach	13	Wheeler	2
Clinch	2	Hancock	1	Pickens	5	White	1
Cobb	134	Haralson	2	Pierce	12	Whitfield	12
Coffee	15	Harris	5	Pike	6	Wilkes	1
Colquitt	7	Hart	4	Polk	2	Wilkinson	10
Columbia	74	Henry	63	Pulaski	7	Worth	2
Cook	1	Houston	98	Putnam	5	Total	6,845
Coweta	40	Jackson	15	Quitman	1		
Crawford	7	Jasper	2	Rabun	3		

Source: University System of Georgia SIRS

Undergraduate Georgia Enrollment by County of Origin

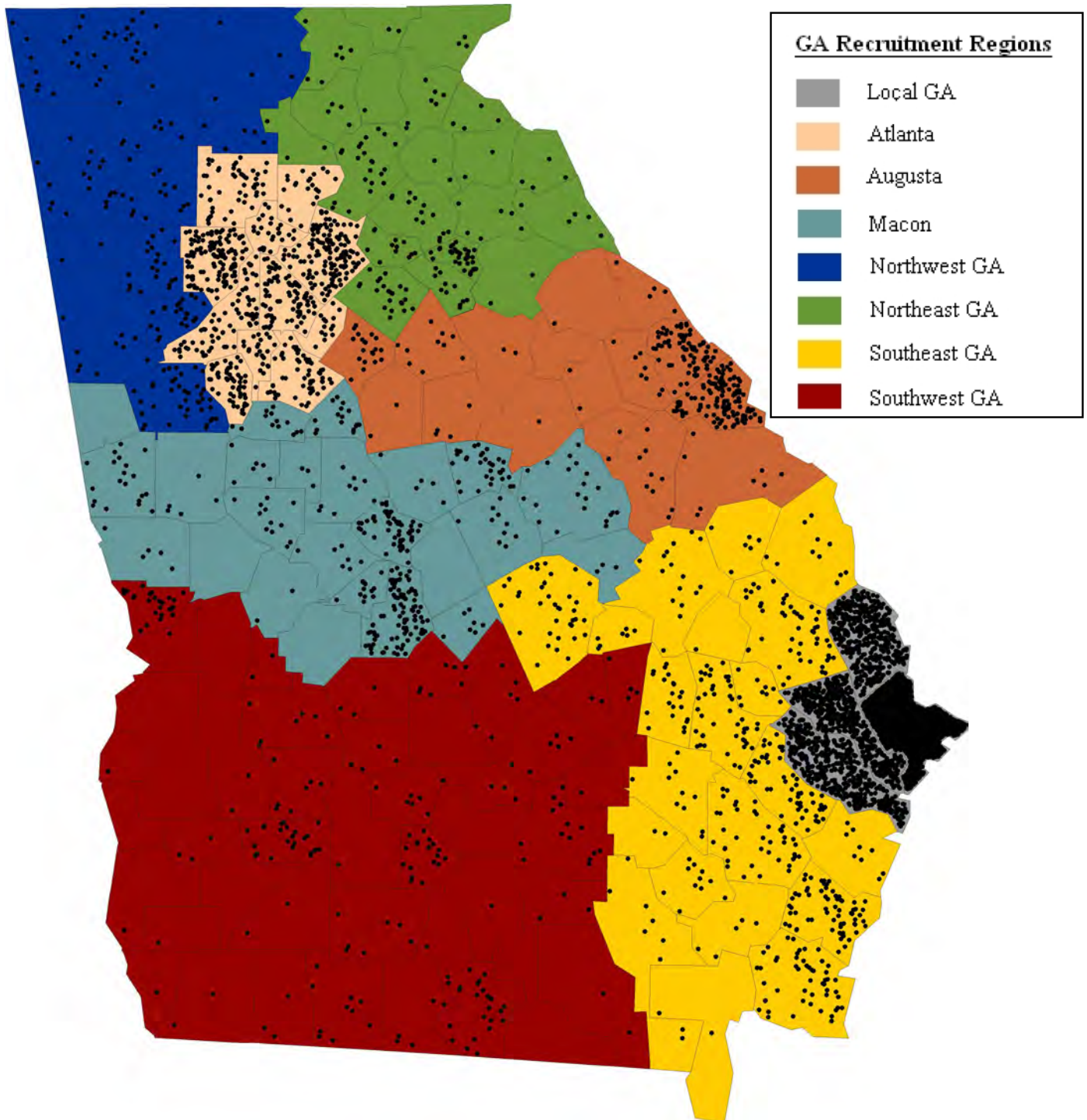

Source: University System of Georgia SIRS

Graduate Georgia Enrollment by County of Origin

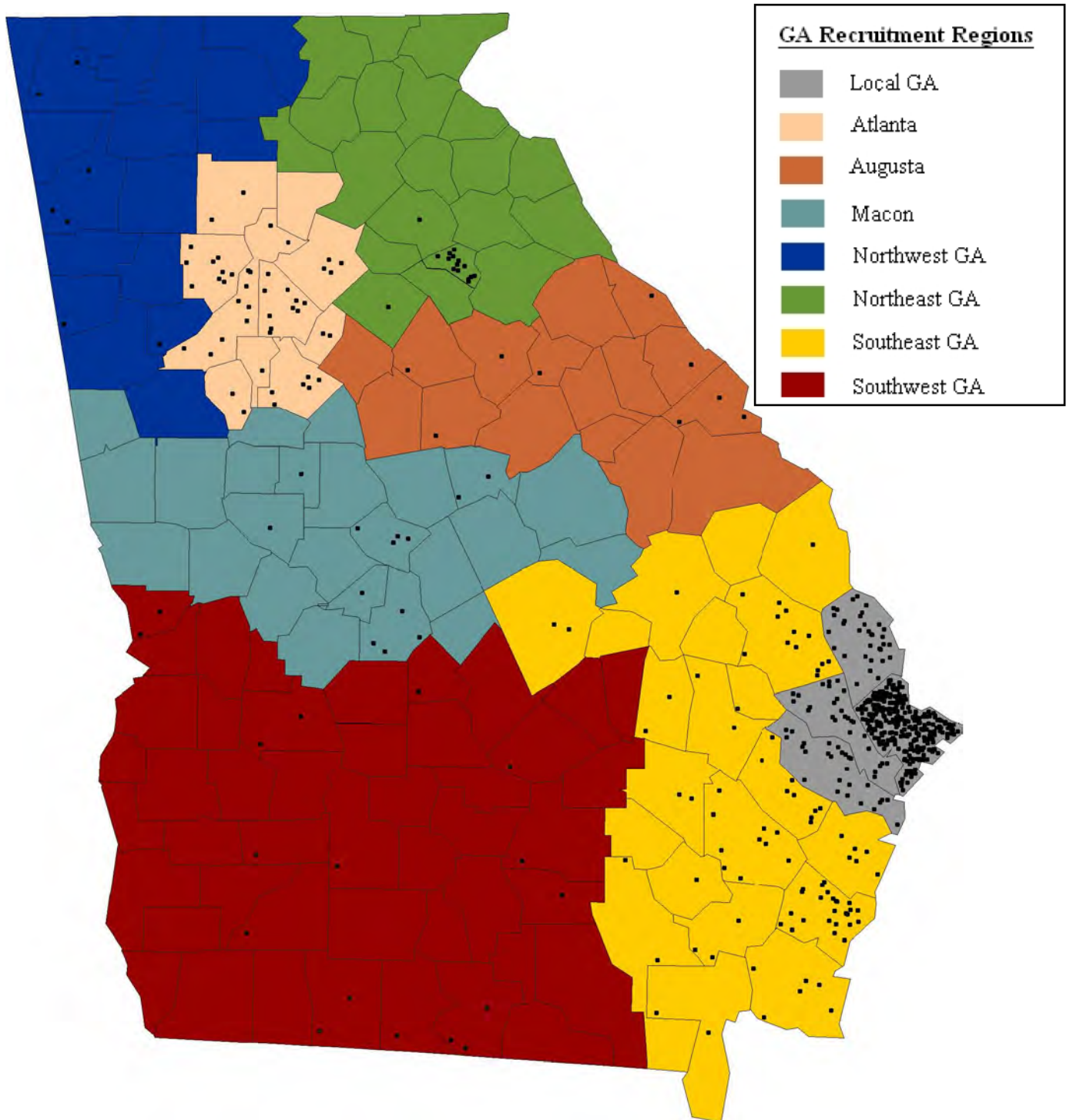

Source: University System of Georgia SIRS



E. RETENTION, PROGRESSION, AND GRADUATION



First-Time Full-Time Bachelor Seeking Freshmen Profile

	Fall 2009	Fall 2010	Fall 2011	Fall 2012	4 Year % Change
Total Cohort	963	1088	1067	968	0.5%
Female	578	666	660	601	4.0%
Male	385	422	407	367	-4.7%
Amer. Indian/Alaskan	14	2	2	2	-85.7%
Asian/Pacific Islander	41	49	35	34	-17.1%
Black/Non-Hispanic	215	308	254	207	-3.7%
Hispanic	53	57	89	76	43.4%
Multiracial	11	43	55	48	336.4%
White/Non-Hispanic	624	629	631	508	-18.6%
Unknown	5	0	1	93	1760.0%
Mean Age	19.61	18.76	18.81	18.65	-4.9%
Mean Hours Enrolled (Fall)	13.40	13.28	13.76	14.20	6.0%
Living On-Campus	370	615	577	558	50.8%
Living Off-Campus	593	473	490	410	-30.9%
Mean High School GPA	3.13	3.15	3.18	3.17	1.3%
Mean SAT Math	509	504	510	501	-1.6%
Mean SAT Verbal	511	514	513	513	0.4%
Mean SAT Combined	1020	1018	1023	1014	-0.6%
Mean ACT English	21	21	21	21	0.0%
Mean ACT Math	21	21	21	21	0.0%
Mean ACT Composite	21	21	21	21	0.0%
Enrollment by College:					
College of Education	68	61	53	44	-35.3%
College of Health Professions	259	289	269	234	-9.7%
College of Liberal Arts	161	189	161	169	5.0%
College of Science & Technology	353	390	461	363	2.8%
Undeclared Majors	122	159	123	158	29.5%

Source: Office of Institutional Research

First-Time Full-Time Bachelor Seeking Freshmen Retention*

	Cohort	1-Year Retention %	2-Year Retention %	3-Year Retention %	4-Year Retention %	5-Year Retention %	6-Year Retention %
Fall 2002	561	69.5%	50.1%	39.9%	38.3%	37.4%	36.2%
Fall 2003	663	67.7%	52.5%	42.5%	38.9%	39.5%	39.4%
Fall 2004	771	67.2%	48.8%	41.0%	37.6%	35.7%	36.1%
Fall 2005	678	69.8%	51.3%	44.5%	41.0%	40.6%	38.9%
Fall 2006	722	69.9%	54.0%	43.9%	40.9%	37.4%	37.0%
Fall 2007	753	69.9%	54.2%	47.8%	42.6%	41.0%	
Fall 2008	808	70.5%	51.1%	42.8%	39.0%		
Fall 2009	963	69.9%	51.8%	45.3%			
Fall 2010	1088	65.4%	46.7%				
Fall 2011	1067	68.6%					

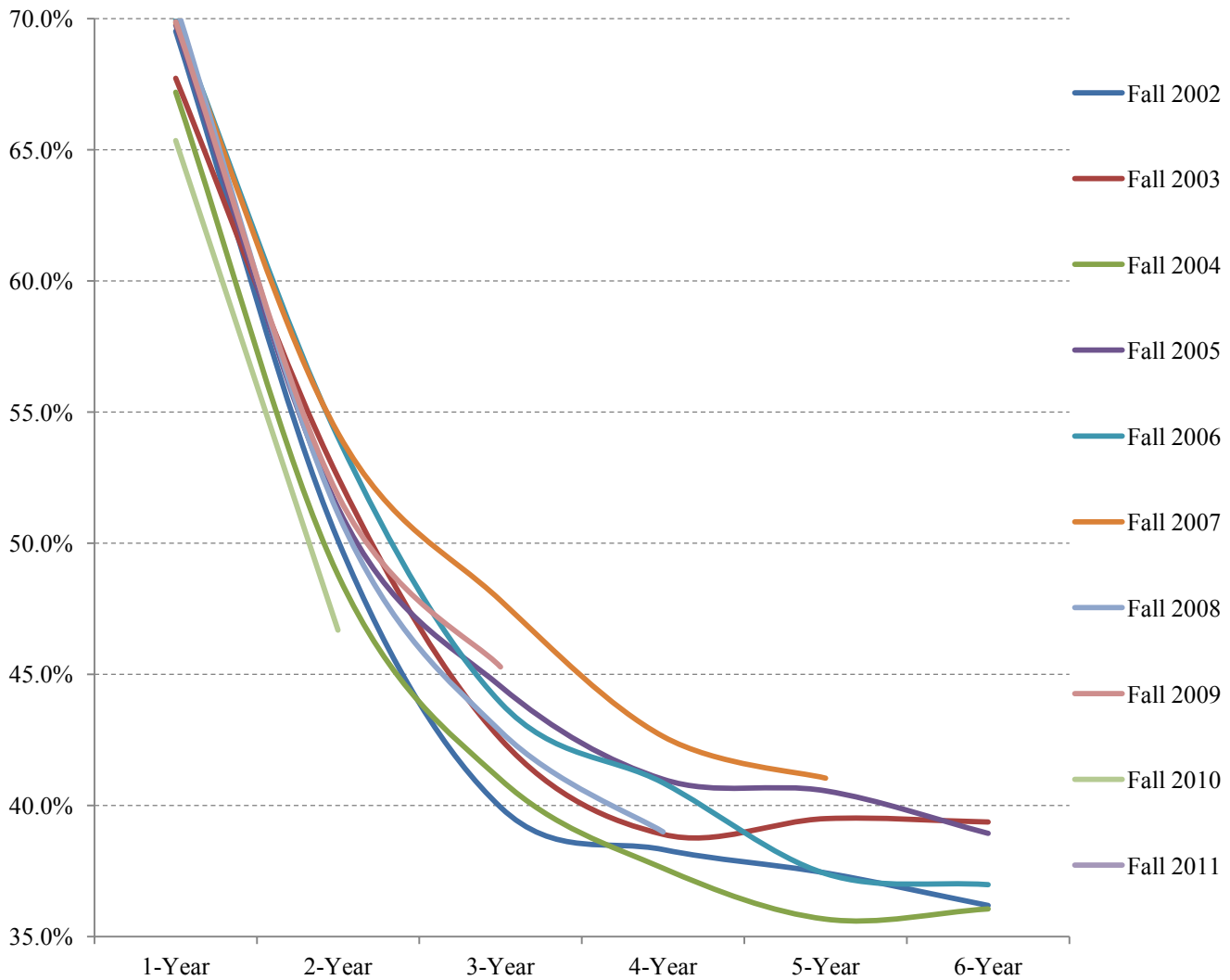

*Enrolled at or Graduated from Armstrong Atlantic State University

Source: University System of Georgia By the Numbers

First-Time Full-Time Bachelor Seeking Freshmen Cohort 1-Year Retention

	Cohort <u>n</u>	Retained to Spring		Retained 1-Year	
		<u>n</u>	%	<u>n</u>	%
Fall 2007	753	675	89.64%	526	69.85%
Fall 2008	808	733	90.72%	570	70.54%
Fall 2009	963	872	90.55%	672	69.78%
Fall 2010	1088	980	90.07%	711	65.35%
Fall 2011	1067	945	88.57%	732	68.60%

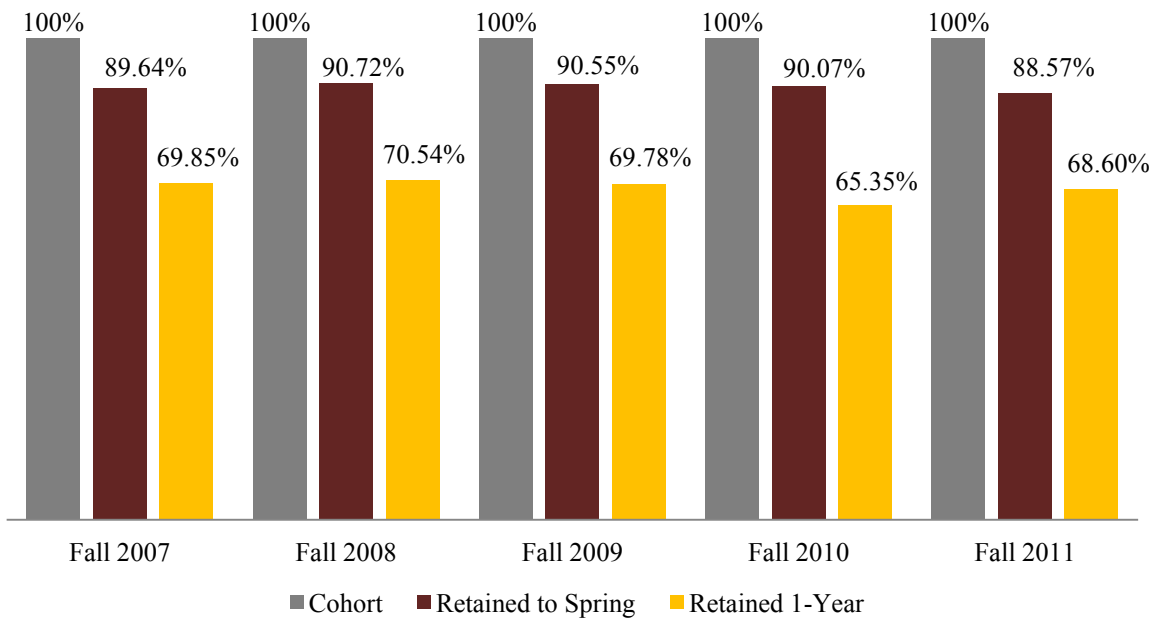

Source: University System of Georgia Academic Data Mart

First-Time Full-Time Bachelor Seeking Freshmen Cohort 1-Year Retention Rate

	Cohort	Armstrong Retention		USG Retention*		NSC Retention*	
		<u>n</u>	%	<u>n</u>	%	<u>n</u>	%
Fall 2003 FTFTF	663	449	67.7%	504	76.0%	531	80.1%
Fall 2004 FTFTF	771	518	67.2%	583	75.6%	616	79.9%
Fall 2005 FTFTF	678	473	69.8%	515	76.0%	559	82.4%
Fall 2006 FTFTF	722	505	69.9%	556	77.0%	603	83.5%
Fall 2007 FTFTF	753	526	69.9%	571	75.8%	607	80.6%
Fall 2008 FTFTF	808	570	70.5%	628	77.7%	700	86.6%
Fall 2009 FTFTF	963	672	69.8%	735	76.3%	825	85.7%
Fall 2010 FTFTF	1088	711	65.3%	819	75.3%	916	84.2%
Fall 2011 FTFTF	1067	732	68.6%	821	76.9%	883	82.8%

FTFTF 1-Year Retention

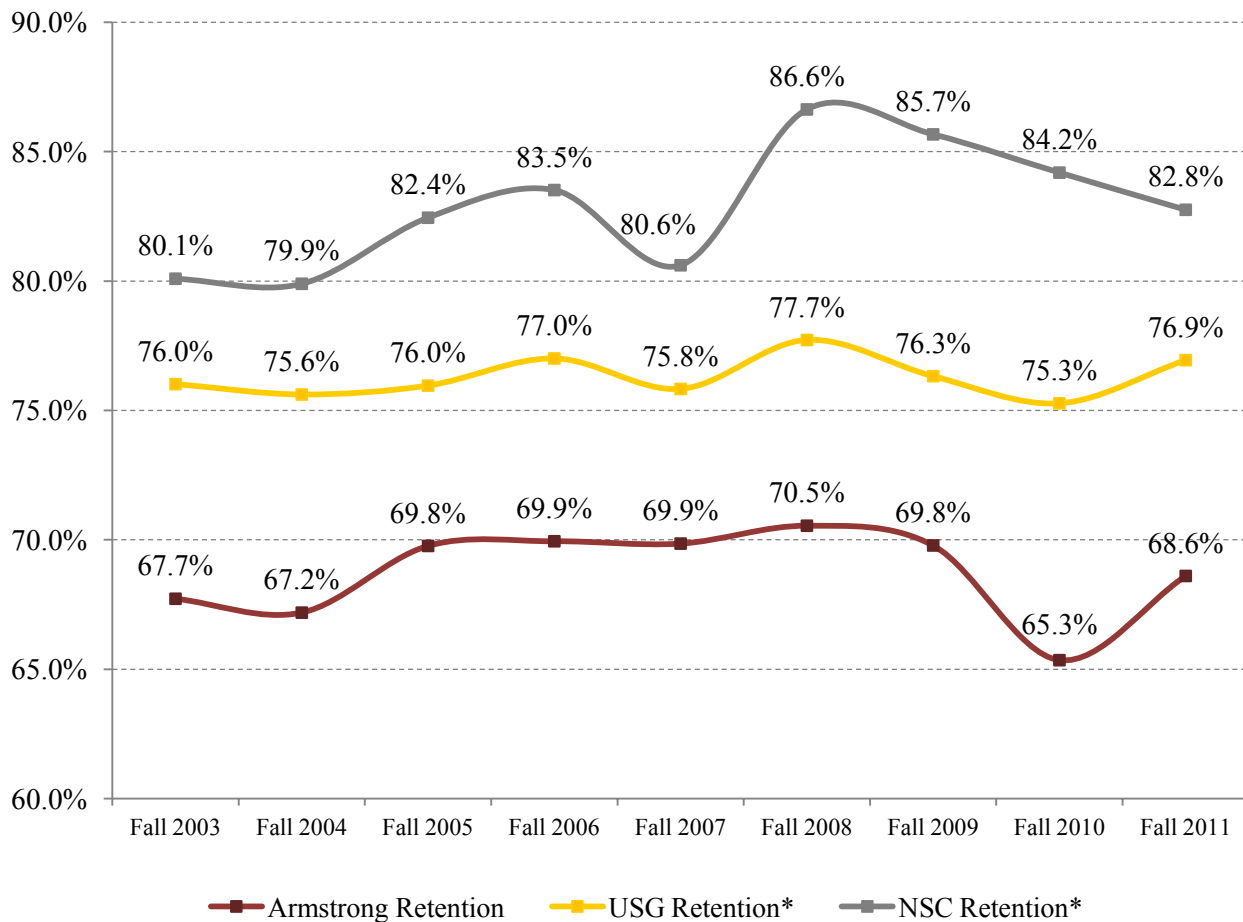

*University System of Georgia and National Student Clearinghouse data

Source: Armstrong Office of Institutional Research 12-4-12

First-Time Full-Time Bachelor Seeking Freshmen Cohort 2-Year Retention Rate

	Cohort	Armstrong Retention		USG Retention*		NSC Retention*	
		<u>n</u>	%	<u>n</u>	%	<u>n</u>	%
Fall 2003 FTFTF	663	348	52.5%	442	66.7%	488	73.6%
Fall 2004 FTFTF	771	365	47.3%	461	59.8%	517	67.1%
Fall 2005 FTFTF	678	340	50.1%	429	63.3%	485	71.5%
Fall 2006 FTFTF	722	382	52.9%	474	65.7%	538	74.5%
Fall 2007 FTFTF	753	394	52.3%	476	63.2%	522	69.3%
Fall 2008 FTFTF	808	396	49.0%	503	62.3%	566	70.0%
Fall 2009 FTFTF	963	484	50.3%	604	62.7%	674	70.0%
Fall 2010 FTFTF	1088	508	46.7%	706	64.9%	807	74.2%

FTFTF 2-Year Retention

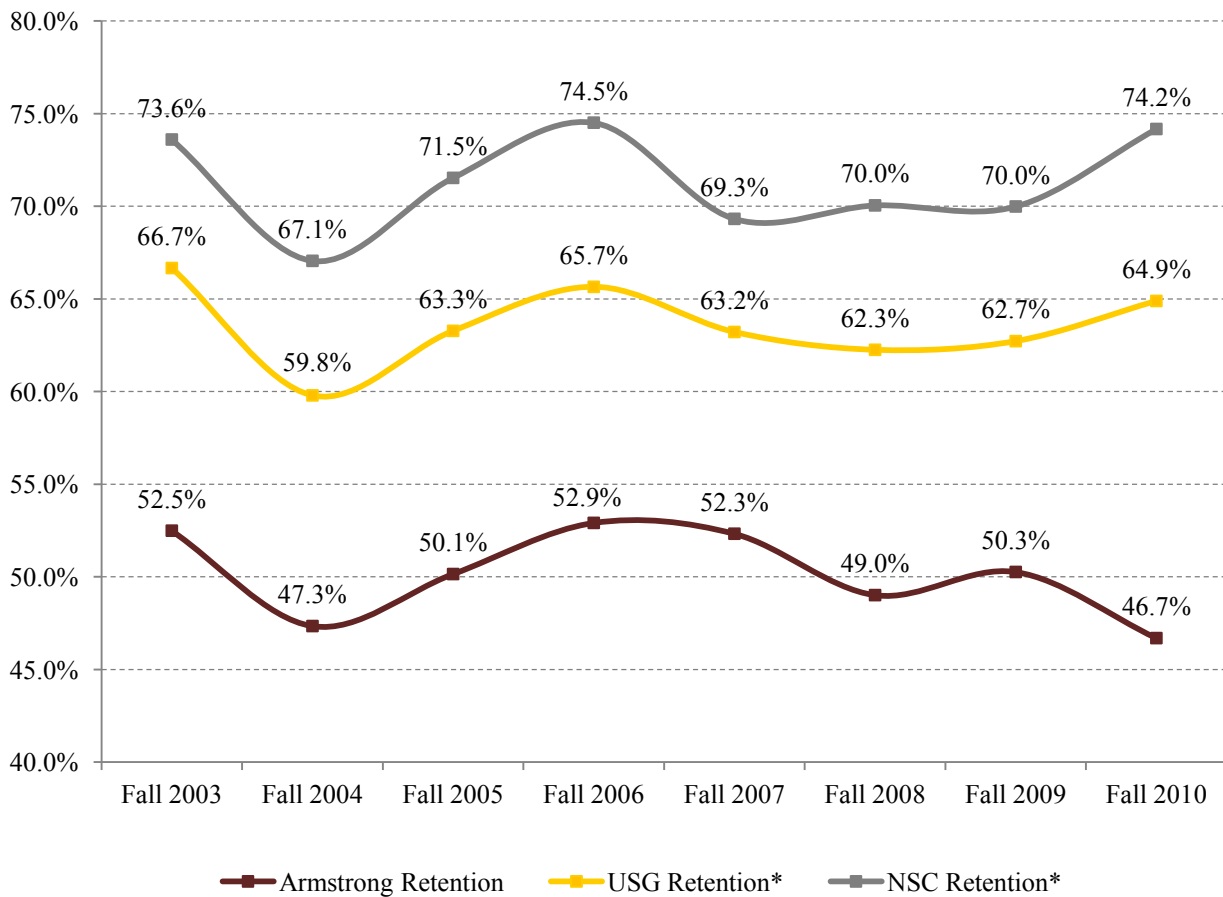

*University System of Georgia and National Student Clearinghouse data
Source: Armstrong Office of Institutional Research 12-4-12

First-Time Full-Time Bachelor Seeking Freshmen Graduation*

	Cohort	4-Year Graduation %	5-Year Graduation %	6-Year Graduation %	7-Year Graduation %	8-Year Graduation %
Fall 1999	593	6.1%	16.9%	21.9%	25.1%	27.8%
Fall 2000	562	4.8%	16.0%	21.9%	25.1%	27.2%
Fall 2001	538	7.2%	16.5%	24.5%	27.9%	30.3%
Fall 2002	561	8.6%	20.3%	28.3%	31.9%	33.7%
Fall 2003	663	7.2%	21.6%	29.9%	33.6%	35.6%
Fall 2004	771	9.1%	22.2%	28.1%	30.5%	32.4%
Fall 2005	678	10.3%	23.6%	31.7%	34.5%	
Fall 2006	722	8.7%	22.4%	31.0%		
Fall 2007	753	10.2%	26.0%			
Fall 2008	808	10.8%				

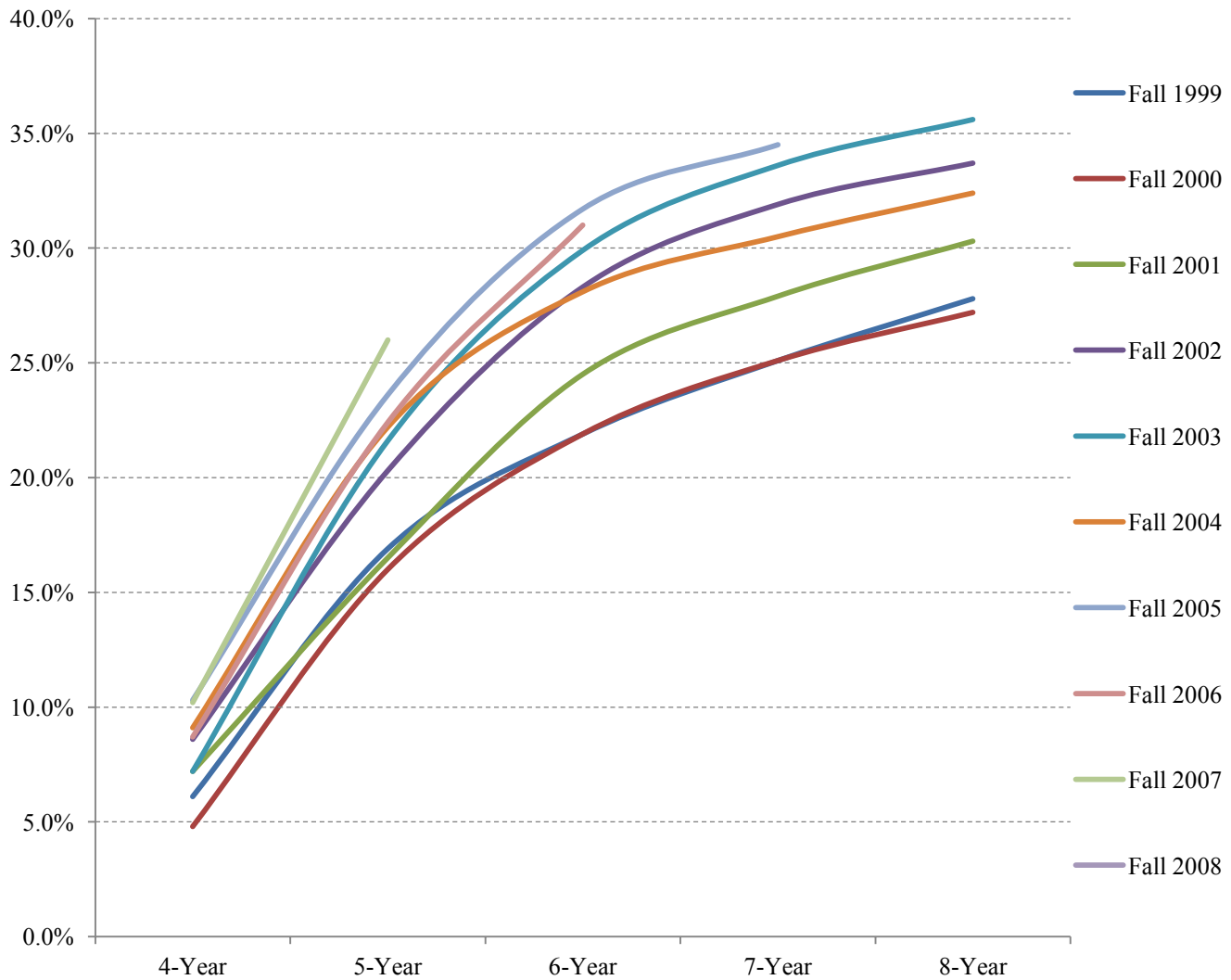

*Graduated from Armstrong Atlantic State University
 Source: University System of Georgia By the Numbers

First-Time Full-Time Bachelor Seeking Freshmen Cohort 4-Year Graduation Rate

Cohort	Armstrong Graduation		USG Graduation*		NSC Graduation*	
	<u>n</u>	%	<u>n</u>	%	<u>n</u>	%
Fall 2003 FTFTF	663	7.2%	56	8.4%	62	9.4%
Fall 2004 FTFTF	771	9.1%	84	10.9%	94	12.2%
Fall 2005 FTFTF	678	10.3%	88	13.0%	92	13.6%
Fall 2006 FTFTF	722	8.7%	83	11.5%	90	12.5%
Fall 2007 FTFTF	753	10.2%	87	11.6%	87	11.6%
Fall 2008 FTFTF	808	10.8%	108	13.4%	112	13.9%

FTFTF 4-Year Graduation

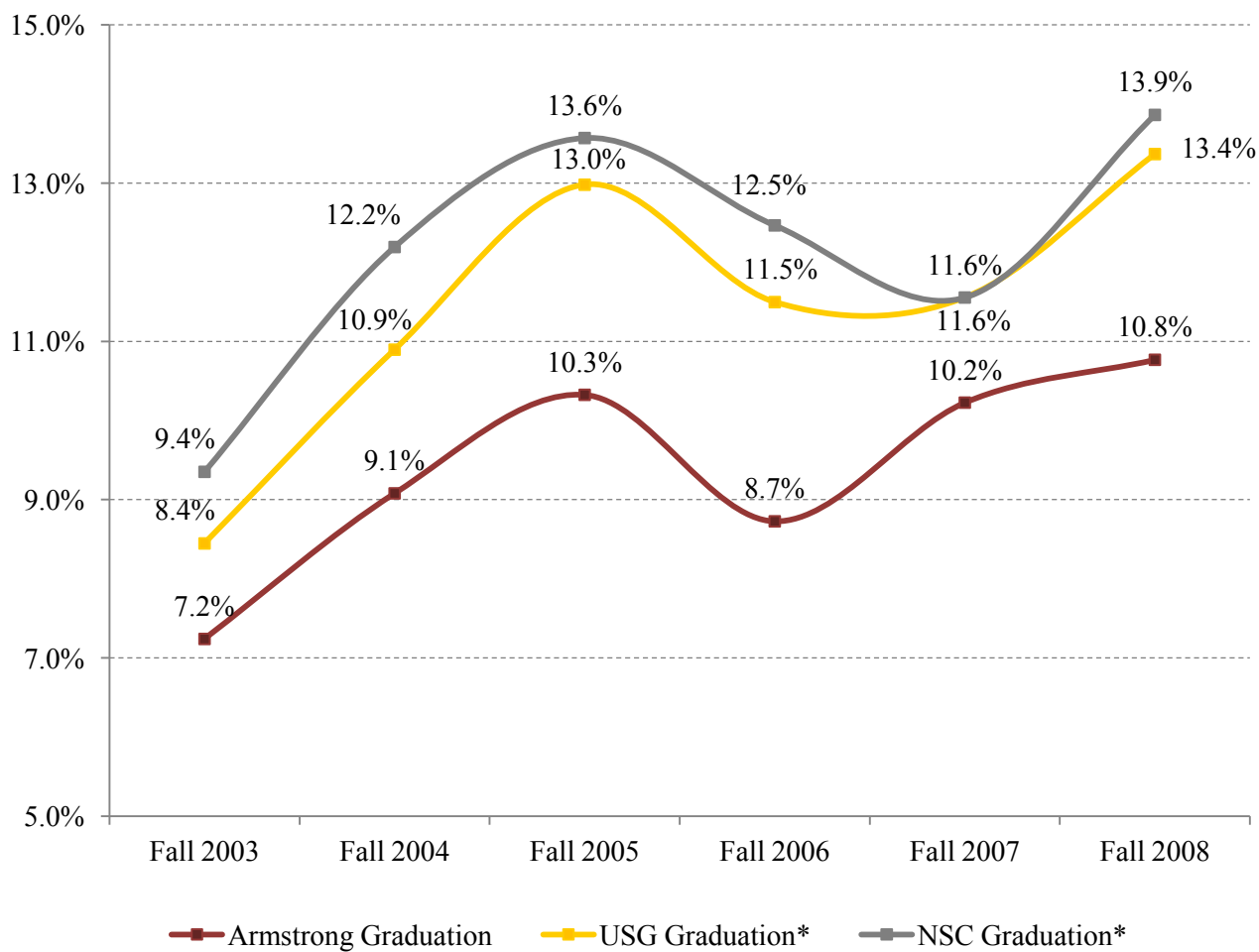

*University System of Georgia and National Student Clearinghouse data

Source: Armstrong Office of Institutional Research 12-4-12

First-Time Full-Time Bachelor Seeking Freshmen Cohort 6-Year Graduation Rate

Cohort	Armstrong Graduation		USG Graduation*		NSC Graduation*	
	<u>n</u>	%	<u>n</u>	%	<u>n</u>	%
Fall 2003 FTFTF	663	29.9%	268	40.4%	287	43.3%
Fall 2004 FTFTF	771	28.1%	301	39.0%	323	41.9%
Fall 2005 FTFTF	678	31.7%	288	42.5%	313	46.2%
Fall 2006 FTFTF	722	31.0%	295	40.9%	308	42.7%

FTFTF 6-Year Graduation

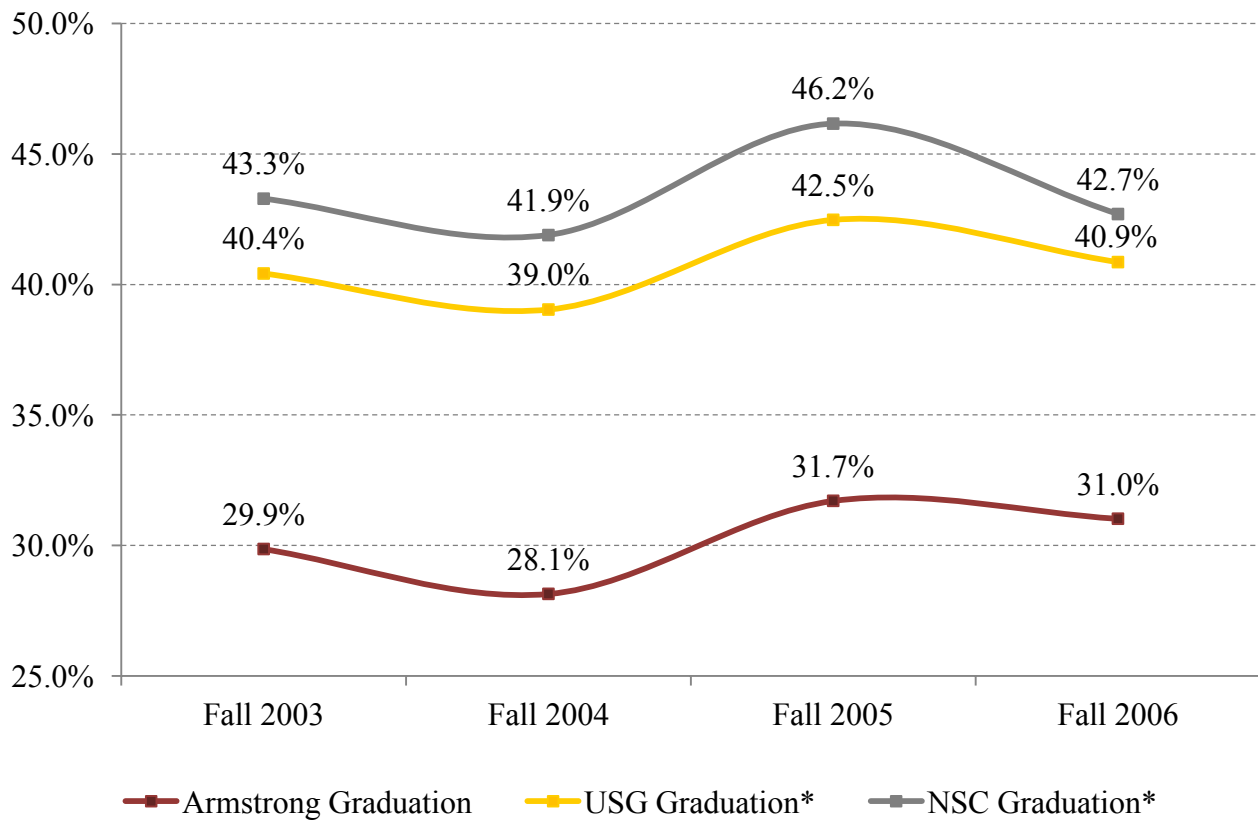

*University System of Georgia and National Student Clearinghouse data
Source: Armstrong Office of Institutional Research 12-4-12



F. CREDIT HOURS



Spring Breakdown of University Credit Hours

	Spring 2010	Spring 2011	Spring 2012
Childhood and Exceptional Student Education*	4,014	2,746	2,637
Adolescent and Adult Education*	5,919	5,207	4,512
Total: College of Education	9,933	7,953	7,149
Communication Sciences & Disorders	540	732	840
Dental Hygiene	451	460	n/a
Health Science	2,963	2,713	3,083
Medical Laboratory Sciences	613	440	521
Nursing	4,960	4,825	5,443
Physical Therapy	1,176	1,109	1,214
Radiologic Sciences	1,701	1,758	1,855
Respiratory Therapy	900	903	1,029
Total: College of Health Professions	13,304	12,940	13,985
Art, Music, & Theatre	5,604	6,210	6,285
CJ, Social, & Political Science	6,224	6,480	7,096
Economics	1,332	1,509	1,788
History	6,956	7,401	6,564
Interdisciplinary Studies	696	564	654
Languages, Literature, & Philosophy	9,531	10,177	10,010
Total: College of Liberal Arts	30,343	32,341	32,397
Biology	7,329	7,992	8,600
Chemistry & Physics	3,918	5,011	4,489
Computer Science & Information Technology	2,382	2,132	2,148
Engineering	543	792	807
Mathematics	7,183	7,330	7,587
Psychology	3,150	3,989	3,779
Total: School of Science and Technology	24,505	27,246	27,410
AASU 1101	88	130	96
Law Enforcement Training Center	1,217	1,260	n/a
Military/Naval Science	140	148	206

* Departmental changes in the College of Education were made effective July 1, 2010, which would result in inappropriate comparisons

Source: University System of Georgia CIR

Spring 2012 Breakdown of University Credit Hours by Part of Term

	Full Term	1st - 7 Weeks	2nd - 7 Weeks	Graduate Short Course	Total
Childhood and Exceptional Student Education*	2,448	75	78	36	2,637
Adolescent and Adult Education*	3,225	680	607	0	4,512
Total: College of Education	5,673	755	685	36	7,149
Communication Sciences & Disorders	630	102	108	0	840
Health Science	2,201	189	693	0	3,083
Medical Laboratory Sciences	521	0	0	0	521
Nursing	4,459	492	492	0	5,443
Physical Therapy	1,214	0	0	0	1,214
Radiologic Sciences	497	466	892	0	1,855
Respiratory Therapy	981	0	48	0	1,029
Total: College of Health Professions	10,503	1,249	2,233	0	13,985
Art, Music, & Theatre	6,081	54	150	0	6,285
CJ, Social, & Political Science	4,884	874	1,338	0	7,096
Economics	1,590	33	165	0	1,788
History	6,309	144	111	0	6,564
Interdisciplinary Studies	558	96	0	0	654
Languages, Literature, & Philosophy	9,446	336	228	0	10,010
Total: College of Liberal Arts	28,868	1,537	1,992	0	32,397
Biology	8,426	45	129	0	8,600
Chemistry & Physics	4,488	0	1	0	4,489
Computer Science & Information Technology	2,148	0	0	0	2,148
Engineering	807	0	0	0	807
Mathematics	7,464	0	123	0	7,587
Psychology	3,590	90	99	0	3,779
Total: School of Science and Techonology	26,923	135	352	0	27,410
AASU 1101	48	18	30	0	96
Military/Naval Science	203	0	3	0	206

* Departmental changes in the College of Education were made effective July 1, 2010, which would result in inappropriate comparisons

Source: University System of Georgia CIR

Spring 2012 Breakdown of University Credit Hours by Level

	Lower	Upper	Total		Total
			Undergraduate	Graduate	
Childhood and Exceptional Student Education*	294	1,206	1,500	1,137	2,637
Adolescent and Adult Education*	2,662	1,078	3,740	772	4,512
Total: College of Education	2,956	2,284	5,240	1,909	7,149
Communication Sciences & Disorders	225	357	582	258	840
Health Science	627	1,537	2,164	919	3,083
Medical Laboratory Sciences	0	521	521	0	521
Nursing	0	5,118	5,118	325	5,443
Physical Therapy	0	309	309	905	1,214
Radiologic Sciences	293	1,562	1,855	0	1,855
Respiratory Therapy	525	504	1,029	0	1,029
Total: College of Health Professions	1,670	9,908	11,578	2,407	13,985
Art, Music, & Theatre	4,291	1,969	6,260	25	6,285
CJ, Social, & Political Science	5,025	1,971	6,996	100	7,096
Economics	1,221	567	1,788	0	1,788
History	5,760	651	6,411	153	6,564
Interdisciplinary Studies	621	30	651	3	654
Languages, Literature, & Philosophy	7,955	2,031	9,986	24	10,010
Total: College of Liberal Arts	24,873	7,219	32,092	305	32,397
Biology	7,441	1,159	8,600	0	8,600
Chemistry & Physics	3,824	665	4,489	0	4,489
Computer Science & Information Technology	1,551	578	2,129	19	2,148
Engineering	690	117	807	0	807
Mathematics	6,817	761	7,578	9	7,587
Psychology	2,073	1,640	3,713	66	3,779
Total: School of Science and Technology	22,396	4,920	27,316	94	27,410
AASU 1101	96	0	96	0	96
Military/Naval Science	145	61	206	0	206

* Departmental changes in the College of Education were made effective July 1, 2010, which would result in inappropriate comparisons

Source: University System of Georgia CIR

Summer Breakdown of University Credit Hours

	Summer 2010	Summer 2011	Summer 2012
Childhood and Exceptional Student Education*	2,045	1,526	1,422
Adolescent and Adult Education*	1,802	1,451	1,159
Total: College of Education	3,847	2,977	2,581
Communication Sciences & Disorders	108	141	198
Health Science	1,541	1,973	2,340
Medical Laboratory Sciences	380	326	372
Nursing	1,171	991	1,075
Physical Therapy	756	769	774
Radiologic Sciences	1,298	1,327	906
Respiratory Therapy	420	483	462
Total: College of Health Professions	5,674	6,010	6,127
Art, Music, & Theatre	1,342	1,127	896
CJ, Social, & Political Science	2,489	2,582	2,154
Economics	294	339	387
History	1,306	1,428	1,152
Interdisciplinary Studies	89	209	250
Languages, Literature, & Philosophy	2,163	2,394	1,989
Total: College of Liberal Arts	7,683	8,079	6,828
Biology	2,309	2,583	2,733
Chemistry & Physics	1,051	1,554	1,494
Computer Science & Information Technology	279	321	298
Engineering	0	0	39
Mathematics	2,091	1,811	1,620
Psychology	1,221	1,530	1,303
Total: School of Science and Technology	6,951	7,799	7,487
AASU 1101	0	10	34
Law Enforcement Training Center	1,022	640	0
Military/Naval Science	96	16	5

* Departmental changes in the College of Education were made effective July 1, 2010, which would result in inappropriate comparisons

Source: University System of Georgia CIR

Summer 2012 Breakdown of University Credit Hours by Part of Term

	Full Term	1st - 5 Weeks	2nd - 5 Weeks	Ingress	Graduate Short Course	Total
Childhood and Exceptional Student Education*	1,221	24	135	0	42	1,422
Adolescent and Adult Education*	676	456	24	0	3	1,159
Total: College of Education	1,897	480	159	0	45	2,581
Communication Sciences & Disorders	36	123	39	0	0	198
Health Science	2,340	0	0	0	0	2,340
Medical Laboratory Sciences	372	0	0	0	0	372
Nursing	771	269	0	0	36	1,076
Physical Therapy	774	0	0	0	0	774
Radiologic Sciences	885	3	3	0	15	906
Respiratory Therapy	462	0	0	0	0	462
Total: College of Health Professions	5,640	395	42	0	51	6,128
Art, Music, & Theatre	241	226	429	0	0	896
CJ, Social, & Political Science	694	991	469	0	0	2,154
Economics	12	150	216	0	9	387
History	576	336	240	0	0	1,152
Interdisciplinary Studies	33	189	13	0	15	250
Languages, Literature, & Philosophy	396	1,191	372	0	30	1,989
Total: College of Liberal Arts	1,952	3,083	1,739	0	54	6,828
Biology	219	1,381	1,133	0	0	2,733
Chemistry & Physics	17	892	573	0	12	1,494
Computer Science & Information Technology	214	0	33	51	0	298
Engineering	39	0	0	0	0	39
Mathematics	718	452	450	0	0	1,620
Psychology	250	540	513	0	0	1,303
Total: School of Science and Technology	1,457	3,265	2,702	51	12	7,487
AASU 1101	0	0	34	0	0	34
Military/Naval Science	5	0	0	0	0	5

* Departmental changes in the College of Education were made effective July 1, 2010, which would result in inappropriate comparisons

Source: University System of Georgia CIR

Summer 2012 Breakdown of University Credit Hours by Level

	Lower	Upper	Total		Total
			Undergraduate	Graduate	
Childhood and Exceptional Student Education*	0	159	159	1,263	1,422
Adolescent and Adult Education*	544	152	696	463	1,159
Total: College of Education	544	311	855	1,726	2,581
Communication Sciences & Disorders	0	51	51	147	198
Health Science	453	1,362	1,815	525	2,340
Medical Laboratory Sciences	0	372	372	0	372
Nursing	0	955	955	120	1,075
Physical Therapy	0	0	0	774	774
Radiologic Sciences	291	615	906	0	906
Respiratory Therapy	243	219	462	0	462
Total: College of Health Professions	987	3,574	4,561	1,566	6,127
Art, Music, & Theatre	576	320	896	0	896
CJ, Social, & Political Science	1,575	559	2,134	20	2,154
Economics	282	105	387	0	387
History	897	222	1,119	33	1,152
Interdisciplinary Studies	238	3	241	9	250
Languages, Literature, & Philosophy	1,371	615	1,986	3	1,989
Total: College of Liberal Arts	4,939	1,824	6,763	65	6,828
Biology	2,531	202	2,733	0	2,733
Chemistry & Physics	1,323	159	1,482	12	1,494
Computer Science & Information Technology	261	36	297	1	298
Engineering	39	0	39	0	39
Mathematics	1,560	60	1,620	0	1,620
Psychology	576	724	1,300	3	1,303
Total: School of Science and Techonology	6,290	1,181	7,471	16	7,487
AASU 1101	34	0	34	0	34
Military/Naval Science	5	0	5	0	5

* Departmental changes in the College of Education were made effective July 1, 2010, which would result in inappropriate comparisons

Source: University System of Georgia CIR

Fall Breakdown of University Credit Hours

	Fall 2010	Fall 2011	Fall 2012
Childhood and Exceptional Student Education*	3,573	2,697	2,762
Adolescent and Adult Education*	5,657	5,367	4,350
Total: College of Education	9,230	8,064	7,112
Communication Sciences & Disorders	618	660	n/a
Dental Hygiene	429	n/a	n/a
Health Science	2,998	3,450	4,150
Medical Laboratory Sciences	840	840	843
Nursing	4,755	4,702	5,171
Physical Therapy	1,038	1,035	n/a
Radiologic Sciences	1,464	1,583	1,933
Rehabilitation Sciences	n/a	n/a	2,364
Respiratory Therapy	762	966	996
Total: College of Health Professions	12,904	13,236	15,457
Art, Music, & Theatre	6,595	6,938	6,624
CJ, Social, & Political Science	7,052	7,405	6,923
Economics	1,452	1,572	1,881
History	7,649	7,498	6,988
Interdisciplinary Studies	366	646	611
Languages, Literature, & Philosophy	10,820	10,642	10,361
Total: College of Liberal Arts	33,934	34,701	33,388
Biology	8,160	8,603	9,173
Chemistry & Physics	5,514	5,535	5,394
Computer Science & Information Technology	2,099	2,146	2,239
Engineering	805	694	760
Mathematics	8,419	8,324	8,316
Psychology	3,840	3,295	3,671
Total: School of Science and Technology	28,837	28,597	29,553
AASU 1101	383	415	227
Law Enforcement Training Center	2,484	448	n/a
Military/Naval Science	127	210	166

* Departmental changes in the College of Education were made effective July 1, 2010, which would result in inappropriate comparisons

Source: University System of Georgia CIR

Fall 2012 Breakdown of University Credit Hours by Part of Term

	Full Term	1st - 7 Weeks	2nd - 7 Weeks	Ingress	First Class	Total
Childhood and Exceptional Student Education*	2,672	0	90	0	0	2,762
Adolescent and Adult Education*	3,093	507	714	0	36	4,350
Total: College of Education	5,765	507	804	0	36	7,112
Health Science	3,036	537	577	0	0	4,150
Medical Laboratory Sciences	843	0	0	0	0	843
Nursing	4,334	415	422	0	0	5,171
Radiologic Sciences	678	548	707	0	0	1,933
Rehabilitation Sciences	2,286	78	0	0	0	2,364
Respiratory Therapy	678	135	183	0	0	996
Total: College of Health Professions	11,855	1,713	1,889	0	0	15,457
Art, Music, & Theatre	6,147	171	246	0	60	6,624
CJ, Social, & Political Science	5,026	740	1,088	0	69	6,923
Economics	1,755	18	42	0	66	1,881
History	6,181	159	402	0	246	6,988
Interdisciplinary Studies	581	0	30	0	0	611
Languages, Literature, & Philosophy	9,581	177	324	0	279	10,361
Total: College of Liberal Arts	29,271	1,265	2,132	0	720	33,388
Biology	8,842	72	171	0	88	9,173
Chemistry & Physics	5,392	0	2	0	0	5,394
Computer Science & Information Technology	2,086	0	0	153	0	2,239
Engineering	760	0	0	0	0	760
Mathematics	8,204	3	109	0	0	8,316
Psychology	3,396	27	110	0	138	3,671
Total: School of Science and Technolgy	28,680	102	392	153	226	29,553
AASU 1101	20	0	18	0	189	227
Military/Naval Science	166	0	0	0	0	166

* Departmental changes in the College of Education were made effective July 1, 2010, which would result in inappropriate comparisons

Source: University System of Georgia CIR

Fall 2012 Breakdown of University Credit Hours by Level

	Lower	Upper	Total		Total
			Undergraduate	Graduate	
Childhood and Exceptional Student Education*	273	1,299	1,572	1,190	2,762
Adolescent and Adult Education*	2,559	873	3,432	918	4,350
Total: College of Education	2,832	2,172	5,004	2,108	7,112
Health Science	579	2,417	2,996	1,154	4,150
Medical Laboratory Sciences	0	843	843	0	843
Nursing	0	4,901	4,901	270	5,171
Radiologic Sciences	401	1,532	1,933	0	1,933
Rehabilitation Sciences	565	561	1,126	1,238	2,364
Respiratory Therapy	567	429	996	0	996
Total: College of Health Professions	2,112	10,683	12,795	2,662	15,457
Art, Music, & Theatre	4,649	1,956	6,605	19	6,624
CJ, Social, & Political Science	5,288	1,557	6,845	78	6,923
Economics	1,161	720	1,881	0	1,881
History	6,141	726	6,867	121	6,988
Interdisciplinary Studies	581	0	581	30	611
Languages, Literature, & Philosophy	8,444	1,860	10,304	57	10,361
Total: College of Liberal Arts	26,264	6,819	33,083	305	33,388
Biology	7,819	1,354	9,173	0	9,173
Chemistry & Physics	4,724	670	5,394	0	5,394
Computer Science & Information Technology	1,386	825	2,211	28	2,239
Engineering	757	3	760	0	760
Mathematics	7,628	688	8,316	0	8,316
Psychology	2,216	1,416	3,632	39	3,671
Total: School of Science and Technolgy	24,530	4,956	29,486	67	29,553
AASU 1101	227	0	227	0	227
Military/Naval Science	89	77	166	0	166

* Departmental changes in the College of Education were made effective July 1, 2010, which would result in inappropriate comparisons

Source: University System of Georgia CIR

Fiscal Year Student Credit Hours

College of Education

	FY 2008	FY 2009	FY 2010	FY 2011	FY 2012
Childhood and Exceptional Student Education*					
Undergraduate	5,915	6,887	5,665	4,197	2,678
Graduate	4,142	5,977	5,782	4,187	3,603
Total	10,057	12,864	11,447	8,384	6,281
Adolescent and Adult Education*					
Undergraduate	8,731	9,689	9,877	9,614	8,534
Graduate	2,833	3,275	3,584	3,025	2,076
Total	11,564	12,964	13,461	12,639	10,610
Total: College of Education					
Undergraduate	14,646	16,576	15,542	13,811	11,212
Graduate	6,975	9,252	9,366	7,212	5,679
Total	21,621	25,828	24,908	21,023	16,891

College of Health Professions

	FY 2008	FY 2009	FY 2010	FY 2011	FY 2012
Dental Hygiene					
Undergraduate	1,017	1,054	887	889	n/a
Health Science					
Undergraduate	4,525	5,095	4,688	5,232	6,105
Graduate	2,364	2,563	2,706	1,930	2,061
Total	6,889	7,658	7,394	7,162	8,166
Medical Laboratory Sciences					
Undergraduate	2,156	2,546	2,234	1,660	1,660
Nursing					
Undergraduate	7,343	9,635	9,990	10,054	10,185
Graduate	732	570	650	676	740
Total	8,075	10,205	10,640	10,730	10,925
Radiologic Sciences					
Undergraduate	4,071	3,834	4,223	4,355	4,751
Rehabilitation Sciences**					
Undergraduate	839	557	607	1,062	1,438
Graduate	2,436	2,973	3,334	3,299	3,146
Total	3,275	3,530	3,941	4,361	4,584
Respiratory Therapy					
Undergraduate	1,529	1,594	1,852	2,085	2,415
Total: College of Health Professions					
Undergraduate	21,480	24,315	24,481	25,337	26,554
Graduate	5,532	6,106	6,690	5,905	5,947
Total	27,012	30,421	31,171	31,242	32,501

*Departmental changes in the College of Education were made effective July 1, 2010, which would result in inappropriate comparisons. □

** Departmental changes occurred in the College of Health Professions which would result in inappropriate comparisons.

College of Liberal Arts and Sciences

	FY 2008	FY 2009	FY 2010	FY 2011	FY 2012
Art, Music, & Theatre					
Undergraduate	10,420	11,424	12,720	14,067	13,754
Graduate	51	120	120	86	38
Total	10,471	11,544	12,840	14,153	13,792
CJ, Social, & Political Science					
Undergraduate	9,714	11,731	13,936	15,468	16,035
Graduate	225	171	300	318	293
Total	9,939	11,902	14,236	15,786	16,328
Economics					
Undergraduate	3,012	3,423	3,063	3,261	3,528
Graduate	12	6	3	0	0
Total	3,024	3,429	3,066	3,261	3,528
History					
Undergraduate	12,945	13,737	14,907	15,913	14,733
Graduate	289	327	509	406	320
Total	13,234	14,064	15,416	16,319	15,053
Languages, Literature, & Philosophy					
Undergraduate	18,409	19,238	21,432	23,062	22,101
Graduate	207	258	192	129	66
Total	18,616	19,496	21,624	23,191	22,167
Total: College of Liberal Arts					
<i>Undergraduate</i>	54,500	59,553	66,058	71,771	70,151
<i>Graduate</i>	784	882	1,124	939	717
<i>Total</i>	55,284	60,435	67,182	72,710	70,868

College of Science and Technology

	FY 2008	FY 2009	FY 2010	FY 2011	FY 2012
Biology					
Undergraduate	17,171	16,465	16,843	18,445	19,005
Graduate	6	9	0	0	0
Total	17,177	16,474	16,843	18,445	19,005
Chemistry & Physics					
Undergraduate	10,223	10,522	9,775	11,532	11,020
Graduate	147	103	82	48	47
Total	10,370	10,625	9,857	11,580	11,067
Computer Science and Information Technology***					
Undergraduate	4,477	4,444	4,869	4,430	4,405
Graduate	91	200	212	69	31
Total	4,568	4,644	5,081	4,499	4,436
Engineering Studies***					
Undergraduate	1,074	1,294	1,324	1,597	1,501
Mathematics					
Undergraduate	14,642	15,133	16,702	17,949	16,778
Graduate	189	105	102	84	30
Total	14,831	15,238	16,804	18,033	16,808
Psychology					
Undergraduate	5,990	6,153	7,298	8,982	8,233
Graduate	39	42	66	18	66
Total	6,029	6,195	7,364	9,000	8,299
Total: College of Science and Technology					
<i>Undergraduate</i>	53,577	54,011	56,811	62,935	60,942
<i>Graduate</i>	472	459	462	219	174
<i>Total</i>	54,049	54,470	57,273	63,154	61,116

*** Departmental changes occurred in the College of Science and Technology which would result in inappropriate comparisons.

Source: University System of Georgia CIR

	FY 2008	FY 2009	FY 2010	FY 2011	FY 2012
AASU 1101					
Undergraduate	407	1,016	431	513	418
Interdisciplinary Studies					
Undergraduate	3,830	3,326	1,257	1,146	1,525
Graduate	63	36	15	12	12
Total	3,893	3,362	1,272	1,158	1,537
Law Enforcement Training Center					
Undergraduate	2,230	5,733	8,245	4,766	1,088
Military/Naval Science					
Undergraduate	149	221	291	301	366
University Total					
<i>Undergraduate</i>	150,819	164,751	173,116	180,580	172,256
<i>Graduate</i>	13,826	16,735	17,657	14,287	12,529
<i>Total</i>	164,645	181,486	190,773	194,867	184,785



G. APPLICATIONS



Fall 2012 Undergraduate and Graduate Application Data

Undergraduate	Fall 2009	Fall 2010	Fall 2011	Fall 2012	4 Year % Change
Total Applications	5,467	6,660	6,528	6,521	19.3%
Total Complete Applications	4,184	4,706	4,877	4,553	8.8%
Total Admits	3,649	4,113	4,160	3,694	1.2%
Total Denied	533	674	881	964	80.9%
Total New Applicants Enrolled	2,170	2,313	2,204	2,048	-5.6%

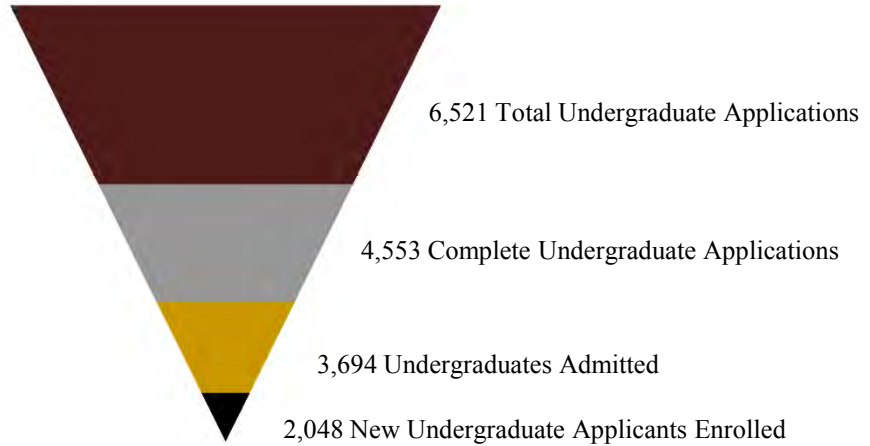

Graduate	Fall 2009	Fall 2010	Fall 2011	Fall 2012	% Change
Total Applications	531	334	423	541	1.9%
Total Complete Applications	421	243	325	419	-0.5%
Total Admits	356	180	262	273	-23.3%
Total Denied	39	32	32	16	-59.0%
Total New Applicants Enrolled	283	134	215	238	-15.9%

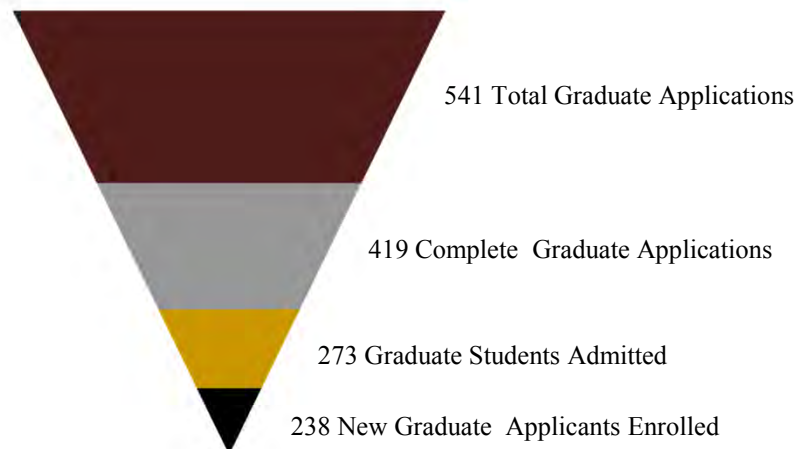

Fall 2012 Freshmen and Transfer Application Data

Freshmen	Fall 2009	Fall 2010	Fall 2011	Fall 2012	4 Year % Change
Total Applications	2,833	3,783	3,827	3,953	39.5%
Total Complete Applications	2,169	2,630	2,856	2,719	25.4%
Total Admits	1,775	2,138	2,158	1,944	9.5%
Total Denied	404	533	760	818	102.5%
Total New Applicants Enrolled	1,023	1,187	1,130	1,016	-0.7%

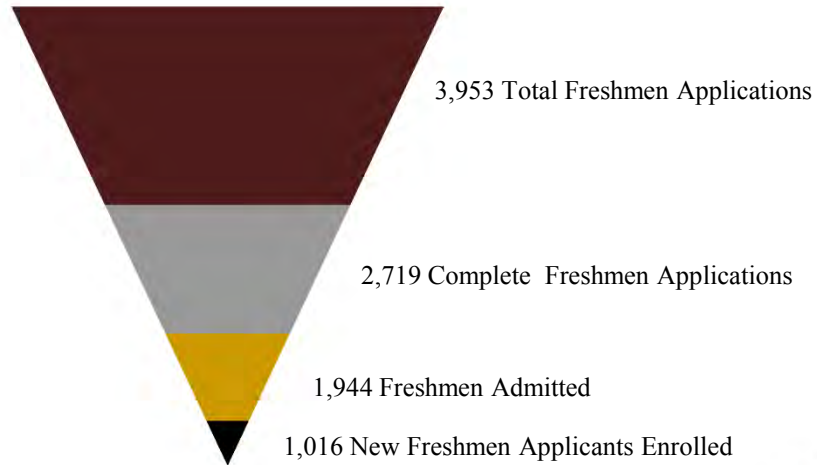

Transfer	Fall 2009	Fall 2010	Fall 2011	Fall 2012	4 Year % Change
Total Applications	1,678	1,820	1,779	1,762	5.0%
Total Complete Applications	1,165	1,184	1,265	1,181	1.4%
Total Admits	1,054	1,108	1,214	1,097	4.1%
Total Denied	113	115	106	132	16.8%
Total New Applicants Enrolled	620	602	655	638	2.9%

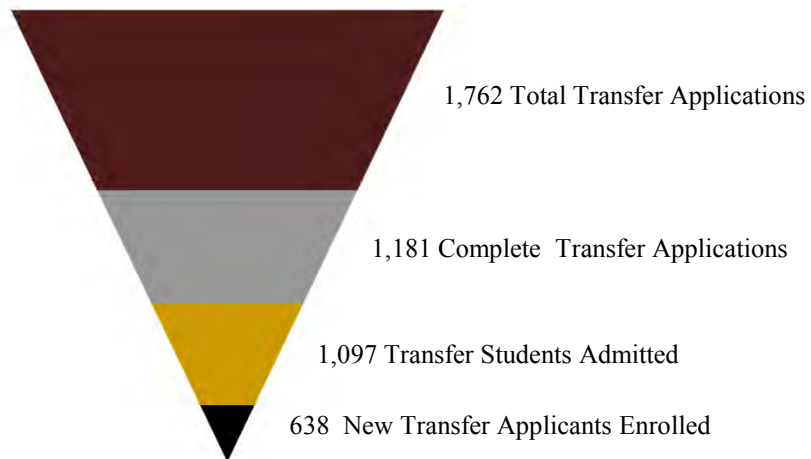

Source: Office of Institutional Research

Fall 2012 Total Applications by Student Type

	Fall 2009	Fall 2010	Fall 2011	Fall 2012	4 Year % Change
Total Applications	5,998	6,994	6,951	7,062	17.7%
Undergraduate	5,467	6,660	6,528	6,521	19.3%
auditor	9	9	18	15	66.7%
Dual Enrollment	0	93	61	80	n/a
freshman	2,833	3,783	3,827	3,953	39.5%
joint-enrollment/early admit	71	1	1	6	-91.5%
non-degree	0	1	0	1	n/a
post bacc: degree seeking	185	292	246	238	28.6%
post baccalaureate	21	2	0	0	-100.0%
post baccalaureate/certificate	62	43	44	63	1.6%
returning	407	402	396	328	-19.4%
transfer	1,678	1,820	1,779	1,762	5.0%
transient	68	100	78	75	10.3%
undergraduate certificate	133	114	78	0	-100.0%
Graduate	531	334	423	541	1.9%
auditor	0	0	1	0	n/a
graduate	458	305	389	524	14.4%
non-degree	1	0	0	0	-100.0%
post bacc: degree seeking	1	2	0	0	-100.0%
post baccalaureate/certificate	52	24	20	17	-67.3%
returning	19	3	13	0	-100.0%

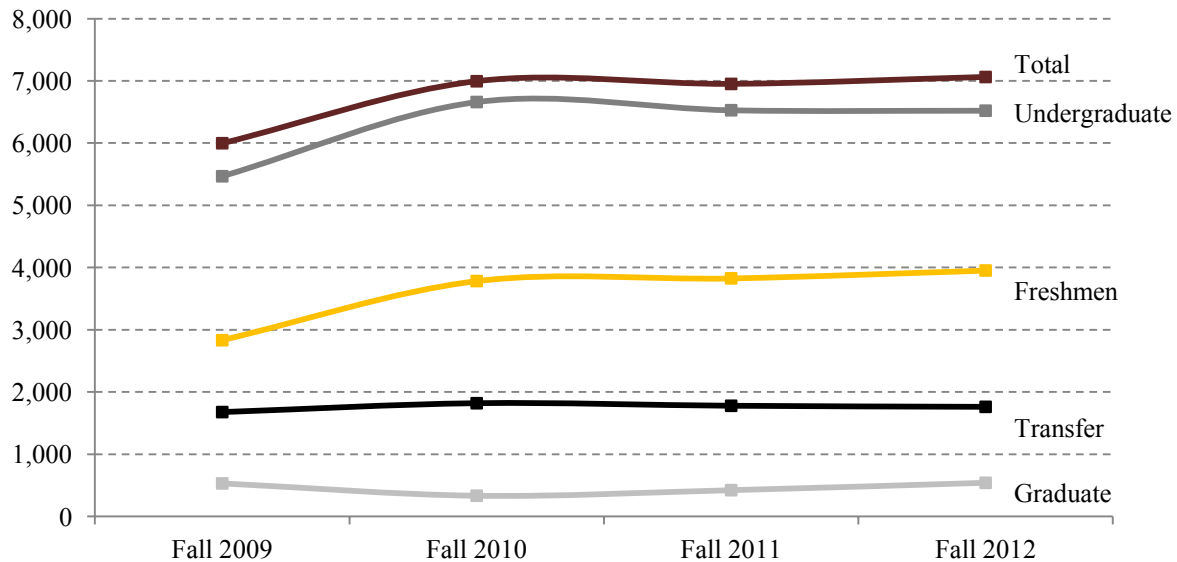

Source: Office of Institutional Research

Fall 2012 Completed Applications by Student Type

	Fall 2009	Fall 2010	Fall 2011	Fall 2012	4 Year % Change
Total Completed Applications	4,605	4,949	5,232	4,987	8.3%
Undergraduate	4,184	4,706	4,877	4,553	8.8%
auditor	8	8	16	15	87.5%
Dual Enrollment	0	79	51	66	n/a
freshman	2,169	2,630	2,856	2,719	25.4%
joint-enrollment/early admit	68	0	0	1	-98.5%
non-degree	0	1	0	1	n/a
post bacc: degree seeking	160	226	194	185	15.6%
post baccalaureate	5	1	0	0	-100.0%
post baccalaureate/certificate	53	35	39	51	-3.8%
returning	372	357	352	276	-25.8%
transfer	1,165	1,184	1,265	1,181	1.4%
transient	54	76	60	58	7.4%
undergraduate certificate	130	109	44	0	-100.0%
Graduate	421	243	355	434	3.1%
graduate	367	225	325	419	14.2%
non-degree	1	0	0	0	-100.0%
post bacc: degree seeking	1	2	0	15	1400.0%
post baccalaureate/certificate	36	14	17	0	-100.0%
returning	16	2	13	0	-100.0%

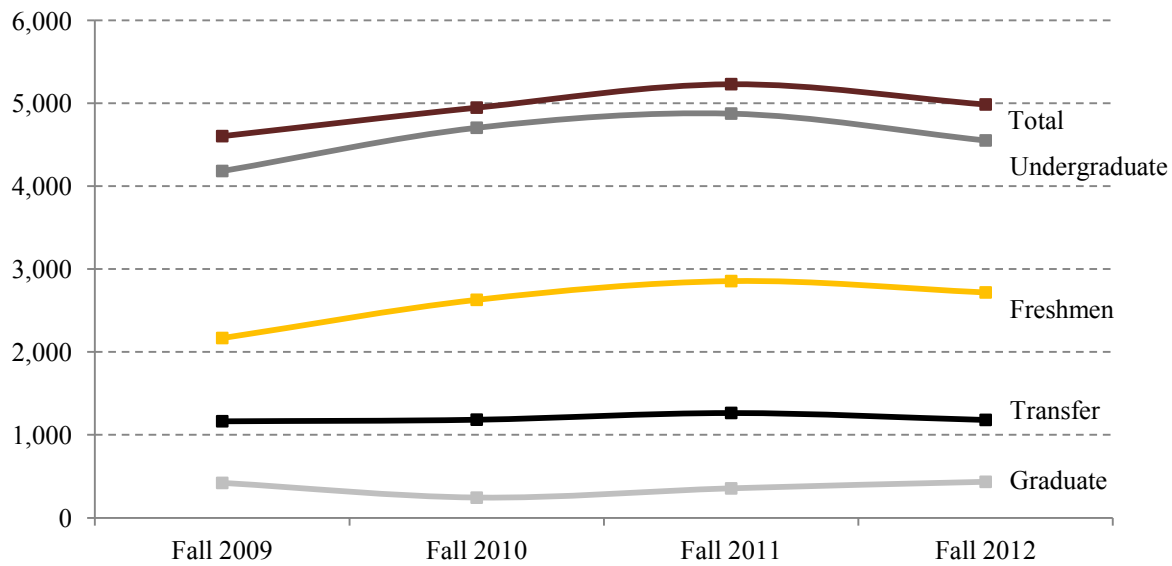

Source: Office of Institutional Research

Fall 2012 Admits by Student Type

	Fall 2009	Fall 2010	Fall 2011	Fall 2012	4 Year % Change
Total Applicants Admitted	4,005	4,293	4,422	3,967	-0.9%
Undergraduate	3,649	4,113	4,160	3,694	1.2%
auditor	8	8	17	15	87.5%
Dual Enrollment	0	66	47	63	n/a
freshman	1,775	2,138	2,158	1,944	9.5%
joint-enrollment/early admit	60	0	0	0	-100.0%
non-degree	0	1	0	1	n/a
post bacc: degree seeking	156	232	206	193	23.7%
post baccalaureate	5	1	0	0	-100.0%
post baccalaureate/certificate	53	35	42	49	-7.5%
returning	356	342	345	272	-23.6%
transfer	1,054	1,108	1,214	1,097	4.1%
transient	51	72	57	60	17.6%
undergraduate certificate	131	110	74	0	-100.0%
Graduate	356	180	262	273	-23.3%
graduate	310	167	241	261	-15.8%
non-degree	1	0	0	0	-100.0%
post bacc: degree seeking	1	2	0	0	-100.0%
post baccalaureate/certificate	29	10	8	12	-58.6%
returning	15	1	13	0	-100.0%

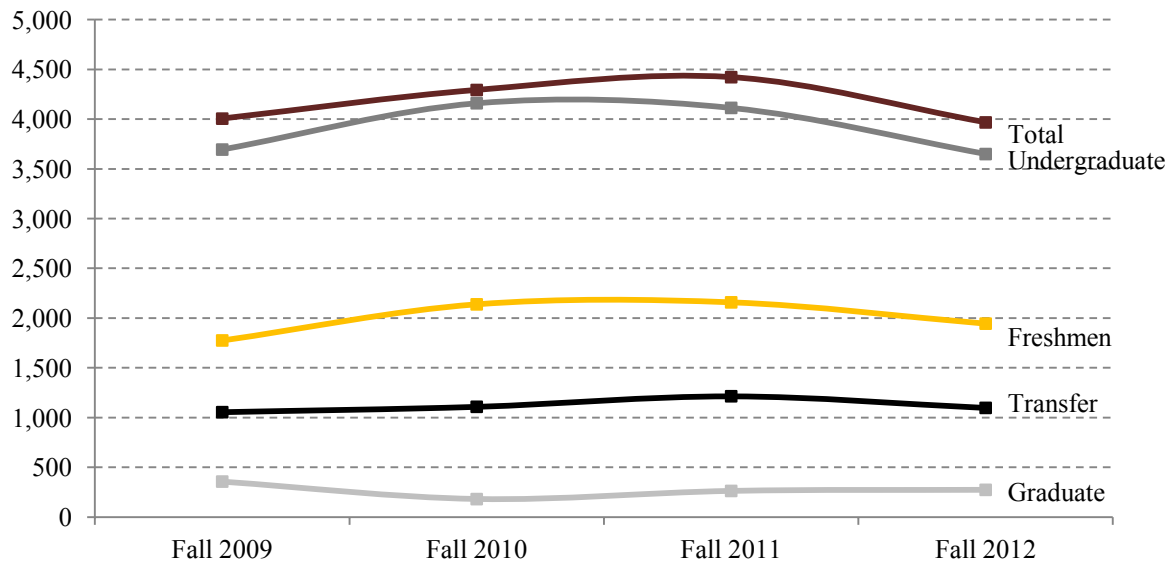

Source: Office of Institutional Research

Fall 2012 Denied by Student Type

	Fall 2009	Fall 2010	Fall 2011	Fall 2012	4 Year % Change
Total Applicants Denied	572	706	913	980	71.3%
Undergraduate	533	674	881	964	80.9%
Dual Enrollment	0	12	5	3	n/a
freshman	404	533	760	818	102.5%
joint-enrollment/early admit	9	0	0	1	-88.9%
post bacc: degree seeking	1	0	1	0	-100.0%
returning	6	14	9	10	66.7%
transfer	113	115	106	132	16.8%
Graduate	39	32	32	16	-59.0%
graduate	37	30	32	16	-56.8%
post baccalaureate/certificate	2	2	0	0	-100.0%

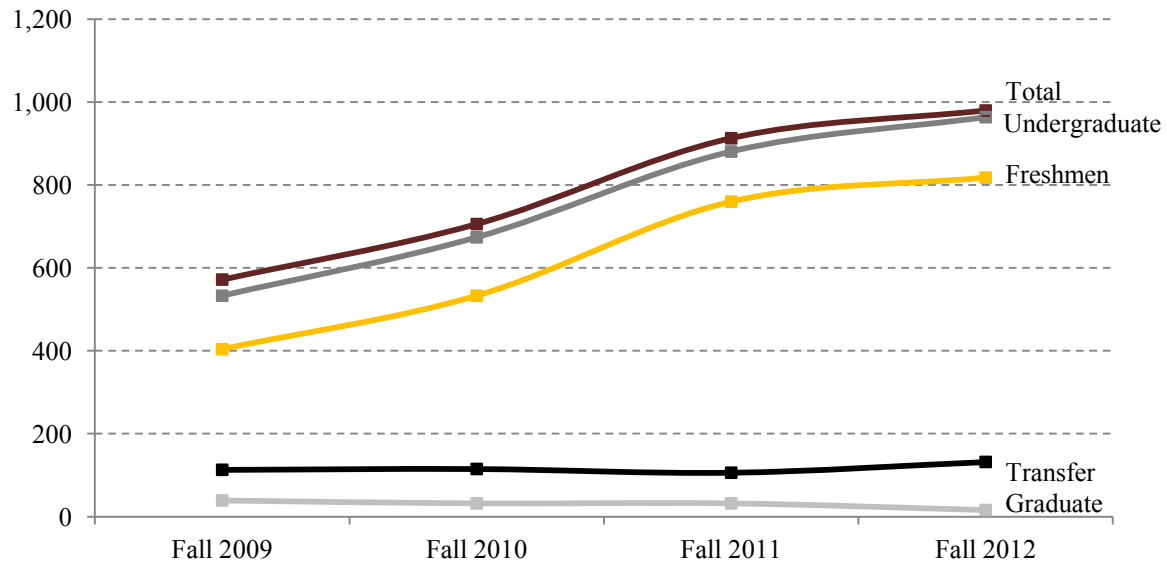

Source: Office of Institutional Research

Fall 2012 New Applicants Enrolled by Student Type

	Fall 2009	Fall 2010	Fall 2011	Fall 2012	4 Year % Change
Total New Applicants Enrolled	2,453	2,447	2,419	2,286	-6.8%
Undergraduate	2,170	2,313	2,204	2,048	-5.6%
auditor	5	8	11	11	120.0%
Dual Enrollment	0	60	37	53	n/a
freshman	1,023	1,187	1,130	1,016	-0.7%
joint-enrollment/early admit	52	0	0	0	-100.0%
non-degree	0	1	0	1	n/a
post bacc: degree seeking	81	131	101	91	12.3%
post baccalaureate	3	0	0	0	-100.0%
post baccalaureate/certificate	32	18	25	33	3.1%
returning	214	185	182	157	-26.6%
transfer	620	602	655	638	2.9%
transient	46	65	49	48	4.3%
undergraduate certificate	94	56	14	0	-100.0%
Graduate	283	134	215	238	-15.9%
graduate	243	123	194	229	-5.8%
post bacc: degree seeking	0	1	0	0	n/a
post baccalaureate/certificate	25	8	9	9	-64.0%
returning	15	2	12	0	-100.0%

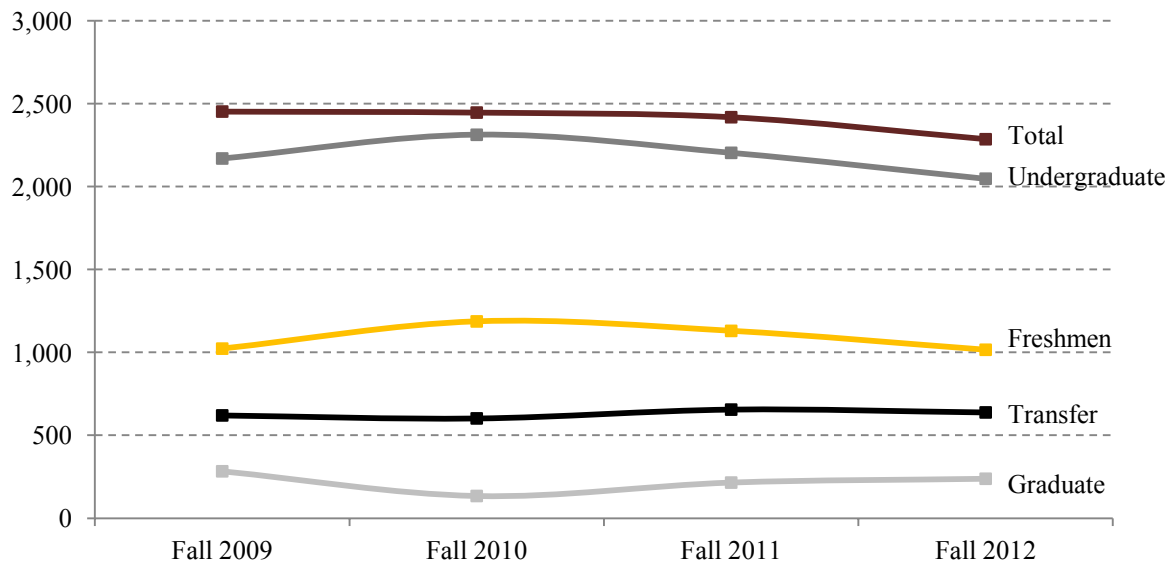

Source: Office of Institutional Research



H. ACADEMIC ACHIEVEMENT



2012 Degrees Offered by Armstrong Atlantic State University

UNDERGRADUATE

Associate of Applied Science

Criminal Justice

Associate of Arts

Core Curriculum

Associate of Science

Core Curriculum

Bachelor of Arts

Art

Chemistry

Economics

English

Gender and Women's Studies

History

Law and Society

Music

Political Science

Psychology

Spanish and Spanish with Teacher Certification

Theatre

Bachelor of Fine Arts

Visual Arts

Bachelor of Health Science

Bachelor of Information Technology

Bachelor of Liberal Studies

Bachelor of Music Education

Bachelor of Science

Applied Physics

Art Education

Biology

Chemistry

Communication Sciences & Disorders

Computer Science

Criminal Justice

Information Technology

Math Sciences and Math Sciences with Teacher Certification

Medical Laboratory Science

Nursing and Nursing, RN to BSN

Psychology

Radiologic Sciences

Rehabilitation Sciences

Respiratory Therapy

Bachelor of Science in Education

Early Childhood Education

Health & Physical Education

Middle Grades Education

Special Education*

GRADUATE

Master of Arts

History

Professional Communication and Leadership

Master of Arts in Teaching

Early Childhood Education

Middle Grades Education

Special Education

Master of Education

Adult Education & Community Leadership

Curriculum & Instruction

Early Childhood Education

Middle Grades Education*

Special Education

Master of Health Services Administration

Master of Public Health

Master of Science

Communication Sciences & Disorders

Criminal Justice

Nursing

Sports Medicine

Doctor of Physical Therapy

**Programs marked with an asterisk are no longer offered or are no longer accepting new students.*

Source: www.usg.edu

Degrees Conferred FY 2008-2012

	FY 08	FY 09	FY 10	FY 11	FY 12	5 Year % Change
Associate of Arts, Core Curriculum	56	60	47	45	52	-7.1%
Associate of Applied Science, Criminal Justice	3	1	3	0	2	-33.3%
Associate of Science, Dental Hygiene*	19	24	21	17	N/A	N/A
Associate of Science, Core Curriculum			1	0	1	N/A
Total Associate Degrees	78	85	72	62	55	-29.5%
Bachelor of Arts						
Art	3	1	0	6	4	33.3%
Chemistry	2	3	2	5	9	350.0%
Economics	22	28	21	19	16	-27.3%
English*	31	31	49	45	32	3.2%
Gender and Women Studies	N/A	1	3	2	4	N/A
History**	20	24	34	20	25	25.0%
Law and Society	1	5	1	4	11	N/A
Music	3	3	3	7	3	0.0%
Political Science**	20	21	11	13	19	-5.0%
Psychology	24	14	13	12	16	-33.3%
Spanish**	10	9	19	7	11	10.0%
Theatre	16	10	12	13	13	-18.8%
Bachelor of Fine Arts in Visual Arts	12	15	22	16	10	-16.7%
Bachelor of Liberal Studies	71	86	73	84	92	29.6%
Bachelor of Health Science	72	61	57	43	70	-2.8%
Bachelor of Information Technology	29	32	19	21	22	-24.1%
Bachelor of Music Education	5	5	3	6	3	-40.0%
Bachelor of Science						
Applied Physics	1	4	1	3	4	300.0%
Art Education	7	3	3	6	12	71.4%
Biology**	43	44	58	53	40	-7.0%
Chemistry**	7	11	7	6	9	28.6%
Computer Science	10	5	9	11	12	20.0%
Criminal Justice	43	33	33	36	37	-14.0%
Dental Hygiene Ed.*	3	2	0	0	N/A	N/A
Mathematical Sciences**	8	12	12	17	14	75.0%
Medical Technology	38	38	48	35	26	-31.6%
Nursing	85	129	137	149	146	71.8%
Rehabilitation Sciences	16	14	20	20	29	81.3%
Psychology	N/A	10	15	17	22	N/A
Radiologic Sciences	55	48	46	65	47	-14.5%
Respiratory Therapy	23	18	22	22	19	-17.4%
Communication Science & Disorders***	15	12	6	12	10	-33.3%
Bachelor of Science in Education						
Early Childhood Education	95	130	68	80	58	-38.9%
Health & Physical Education	7	15	13	15	13	85.7%
Middle Grades Education	26	16	19	29	18	-30.8%
Special Education*	12	8	7	7	3	-75.0%
Total Baccalaureate Degrees	835	901	866	906	879	5.3%

* No longer offered or no longer accepting new students.

** Totals may include Teacher Certification

***Formerly Speech/Language Pathology

Source: Office of Institutional Research

	FY 08	FY 09	FY 10	FY 11	FY 12	5 Year % Change
Master of Arts						
Liberal and Professional Studies*	4	9	8	4	1	-75.0%
History	1	4	4	5	8	700.0%
Master of Science						
Computer Science*	3	0	4	4	4	33.3%
Criminal Justice	1	4	0	7	4	300.0%
Nursing	12	14	8	12	15	25.0%
Physical Therapy	21	N/A	N/A	N/A	N/A	N/A
Sports Medicine	6	9	4	9	12	100.0%
Master of Education						
Adult Education Community Leadership	34	25	22	28	23	-32.4%
Communicative Disorders	5	2	6	13	12	140.0%
Curriculum and Instruction	5	9	12	13	8	60.0%
Early Childhood Education	45	44	61	42	23	-48.9%
Middle Grades/Secondary Education*	27	8	2	0	1	-96.3%
Special Education - Behavior Disorders	5	1	0	0	0	-100.0%
Special Education - General	6	5	5	2	1	-83.3%
Special Education - Learning Disabilities	3	5	0	0	0	-100.0%
Master of Health Science Administration	8	9	21	16	9	12.5%
Master of Public Health	20	31	28	14	15	-25.0%
Master of Arts in Teaching						
Early Childhood Education	N/A	70	54	55	39	N/A
Middle Grades Education	1	7	19	39	30	2900.0%
Special Education	1	11	23	33	22	2100.0%
Total Master's Degrees	208	267	281	296	227	9.1%
Doctor of Physical Therapy	N/A	N/A	N/A	20	18	N/A
Total Degrees Conferred	1121	1253	1219	1284	1179	5.2%

* No longer offered or no longer accepting new students.

** Totals may include Teacher Certification

***Formerly Speech/Language Pathology

Source: Office of Institutional Research

Degrees Conferred per 100 FTE Enrolled FY 2008-2012

						5 Year %
Associate Degrees	FY 08	FY 09	FY 10	FY 11	FY 12	Change
Associate of Arts, Core Curriculum	200.0	78.9	92.2	83.3	106.1	-46.9%
Associate of Applied Science, Criminal Justice	23.1	10.0	60.0	0.0	25.0	8.3%
Associate of Science, Dental Hygiene*	43.2	51.1	47.7	44.7	N/A	N/A
Associate of Science, Core Curriculum			N/A	N/A	N/A	N/A
Total Associate Degrees	91.8	63.9	72.0	63.3	96.5	5.2%

						5 Year %
Bachelor of Arts	FY 08	FY 09	FY 10	FY 11	FY 12	Change
Art	3.0	1.1	0.0	8.0	5.2	74.9%
Chemistry	16.7	33.3	15.4	21.7	36.0	116.0%
Economics	18.5	23.1	23.6	18.1	13.1	-29.1%
English*	16.1	16.4	22.9	21.6	15.7	-2.3%
Gender and Women Studies	N/A	25.0	37.5	33.3	40.0	N/A
History**	15.3	18.3	27.9	17.5	23.1	51.6%
Law and Society	8.3	38.5	4.8	10.3	24.4	193.3%
Music	10.7	11.5	10.0	21.9	11.5	7.7%
Political Science**	20.6	30.4	16.9	16.7	20.2	-2.0%
Psychology	13.6	7.4	7.5	7.0	9.6	-28.9%
Spanish**	27.8	26.5	45.2	14.6	22.0	-20.8%
Theatre	29.1	17.9	19.7	18.8	20.3	-30.2%
Bachelor of Fine Arts in Visual Arts	50.0	35.7	34.4	22.2	12.7	-74.7%
Bachelor of Liberal Studies	44.7	55.5	47.1	52.5	44.7	0.0%
Bachelor of Health Science	33.2	31.4	29.7	19.4	24.6	-25.7%
Bachelor of Information Technology	24.2	23.4	15.4	15.1	16.3	-32.6%
Bachelor of Music Education	12.5	15.6	9.4	19.4	13.0	4.3%
Bachelor of Science						
Applied Physics	9.1	50.0	6.7	10.7	11.1	22.2%
Art Education	26.9	15.8	9.1	15.4	26.7	-1.0%
Biology**	16.5	16.4	17.1	13.3	8.9	-46.0%
Chemistry**	14.6	20.4	14.0	4.9	7.1	-51.4%
Computer Science	11.1	5.4	8.7	10.3	10.5	-5.3%
Criminal Justice	31.4	27.0	23.4	20.5	21.6	-31.1%
Dental Hygiene Ed.*	50.0	50.0	0.0	0.0	N/A	N/A
Mathematical Sciences**	16.7	23.1	24.5	27.9	17.3	3.7%
Medical Technology	46.3	41.3	57.1	53.0	41.3	-10.9%
Nursing	32.8	41.3	44.2	47.5	44.5	35.6%
Rehabilitation Sciences	17.4	8.9	9.7	6.8	76.3	338.8%
Psychology	N/A	N/A	22.1	13.5	15.0	N/A
Radiologic Sciences	52.9	48.5	48.4	59.1	40.5	-23.4%
Respiratory Therapy	51.1	72.0	59.5	55.0	48.7	-4.7%
Communication Science & Disorders***	60.0	54.5	14.3	40.0	13.9	-76.9%

Note: FTE enrollment excludes pre-majors.

* No longer offered or no longer accepting new students.

** Totals may include Teacher Certification

***Formerly Speech/Language Pathology

Source: Office of Institutional Research

						5 Year %
Bachelor of Science in Education	FY 08	FY 09	FY 10	FY 11	FY 12	Change
Early Childhood Education	37.5	67.0	46.3	54.1	44.6	18.8%
Health & Physical Education	11.3	34.9	35.1	46.9	48.1	326.5%
Middle Grades Education	52.0	43.2	42.2	60.4	40.9	-21.3%
Special Education*	70.6	66.7	70.0	116.7	100.0	41.7%
Total Baccalaureate Degrees	29.4	32.0	29.7	27.6	27.3	-7.1%
						5 Year %
Master of Arts	FY 08	FY 09	FY 10	FY 11	FY 12	Change
Liberal and Professional Studies*	25.0	52.9	66.7	133.3	50.0	100.0%
History	6.7	33.3	28.6	23.8	57.1	757.1%
Master of Science						
Computer Science*	60.0	0.0	36.4	66.7	400.0	566.7%
Criminal Justice	14.3	80.0	0.0	63.6	30.8	115.4%
Nursing	41.4	56.0	27.6	40.0	46.9	13.3%
Physical Therapy	95.5	N/A	N/A	N/A	N/A	N/A
Sports Medicine	33.3	60.0	18.2	39.1	57.1	71.4%
Master of Education						
Adult Education Community Leadership	79.1	83.3	71.0	66.7	60.5	-23.5%
Communication Disorders	38.5	15.4	28.6	50.0	48.0	24.8%
Curriculum and Instruction	62.5	100.0	80.0	72.2	66.7	6.7%
Early Childhood Education	104.7	75.9	95.3	135.5	48.9	-53.2%
Middle Grades/Secondary Education*	117.4	114.3	50.0	N/A	N/A	N/A
Special Education - Behavior Disorders	500.0	100.0	N/A	N/A	N/A	N/A
Special Education - General	37.5	55.6	125.0	200.0	9.1	-75.8%
Special Education - Learning Disabilities	60.0	250.0	0.0	N/A	N/A	N/A
Master of Health Science Administration	26.7	30.0	48.8	48.5	37.5	40.6%
Master of Public Health	50.0	58.5	62.2	41.2	34.1	-31.8%
Master of Arts in Teaching						
Early Childhood Education	N/A	101.4	50.5	88.7	78.0	N/A
Middle Grades Education	2.9	11.7	20.4	67.2	100.0	3400.0%
Special Education	3.2	21.6	32.9	61.1	73.3	2173.3%
Total Master's Degrees	44.4	56.3	47.1	65.3	57.6	29.6%
Doctor of Physical Therapy	N/A	N/A	N/A	33.3	32.1	N/A
Total Degrees Conferred per 100 FTE	33.0	38.1	34.7	33.8	32.1	-2.7%

Note: FTE enrollment excludes pre-majors.

* No longer offered or no longer accepting new students.

** Totals may include Teacher Certification

***Formerly Speech/Language Pathology

Source: Office of Institutional Research

Student Demographics by Degree Level - Associate's Degrees

	AY 2010		AY 2011		AY 2012	
	<u>n</u>	<u>%</u>	<u>n</u>	<u>%</u>	<u>n</u>	<u>%</u>
Total Associate's Degrees Conferred	50	100%	46	100%	53	100%
Gender						
Female	37	74.0%	35	76.1%	38	71.7%
Male	13	26.0%	11	23.9%	15	28.3%
Race/Ethnicity						
American Indian/Alaskan Native	0	0.0%	0	0.0%	0	0.0%
Asian/Pacific Islander	1	2.0%	1	2.2%	0	0.0%
Black/Non-Hispanic	13	26.0%	13	28.3%	18	34.0%
Hispanic	4	8.0%	3	6.5%	1	1.9%
Multiracial	1	2.0%	2	4.3%	4	7.5%
White/Non-Hispanic	30	60.0%	27	58.7%	30	56.6%
Unknown	1	2.0%	0	0.0%	0	0.0%
Average Age	26.25		28.56		29.73	

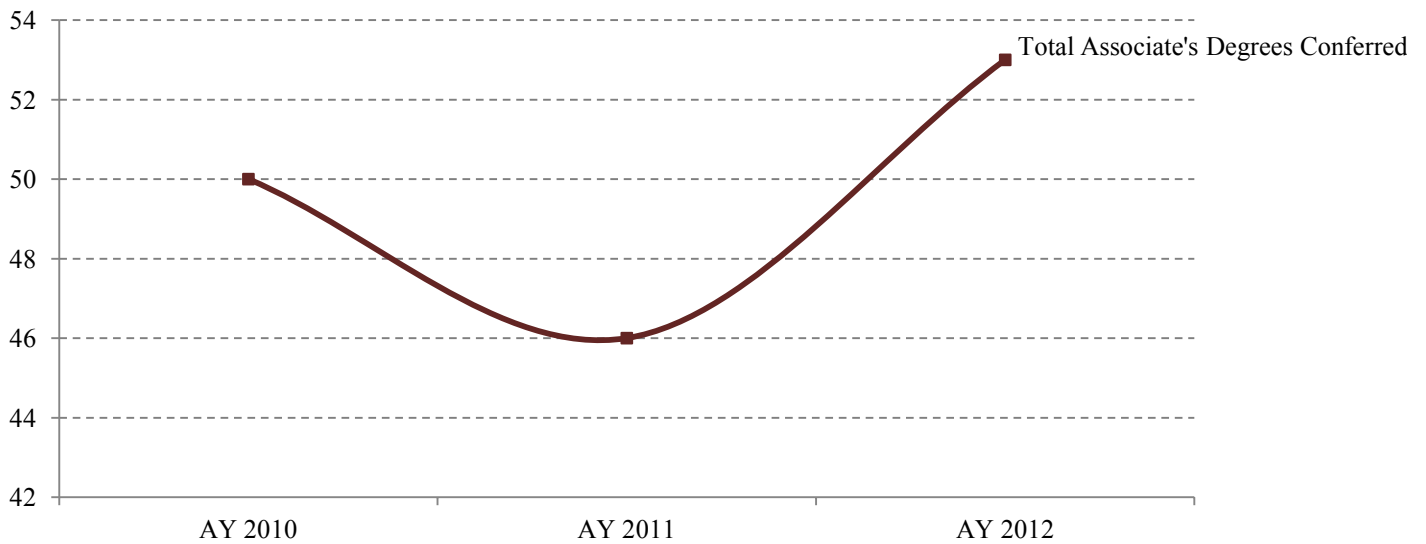

Source: Office of Institutional Research

Student Demographics by Degree Level - Bachelor's Degrees

	AY 2010		AY 2011		AY 2012	
	<u>n</u>	<u>%</u>	<u>n</u>	<u>%</u>	<u>n</u>	<u>%</u>
Total Bachelor's Degrees Conferred	868	100%	909	100%	881	100%
Gender						
Female	605	69.7%	694	76.3%	581	65.9%
Male	263	30.3%	215	23.7%	300	34.1%
Race/Ethnicity						
American Indian/Alaskan Native	1	0.1%	2	0.2%	4	0.5%
Asian/Pacific Islander	25	2.9%	28	3.1%	25	2.8%
Black/Non-Hispanic	162	18.7%	199	21.9%	189	21.5%
Hispanic	26	3.0%	55	6.1%	50	5.7%
Multiracial	8	0.9%	25	2.8%	42	4.8%
White/Non-Hispanic	629	72.5%	585	64.4%	566	64.2%
Unknown	17	2.0%	15	1.7%	5	0.6%
Average Age	28.31		28.64		27.93	

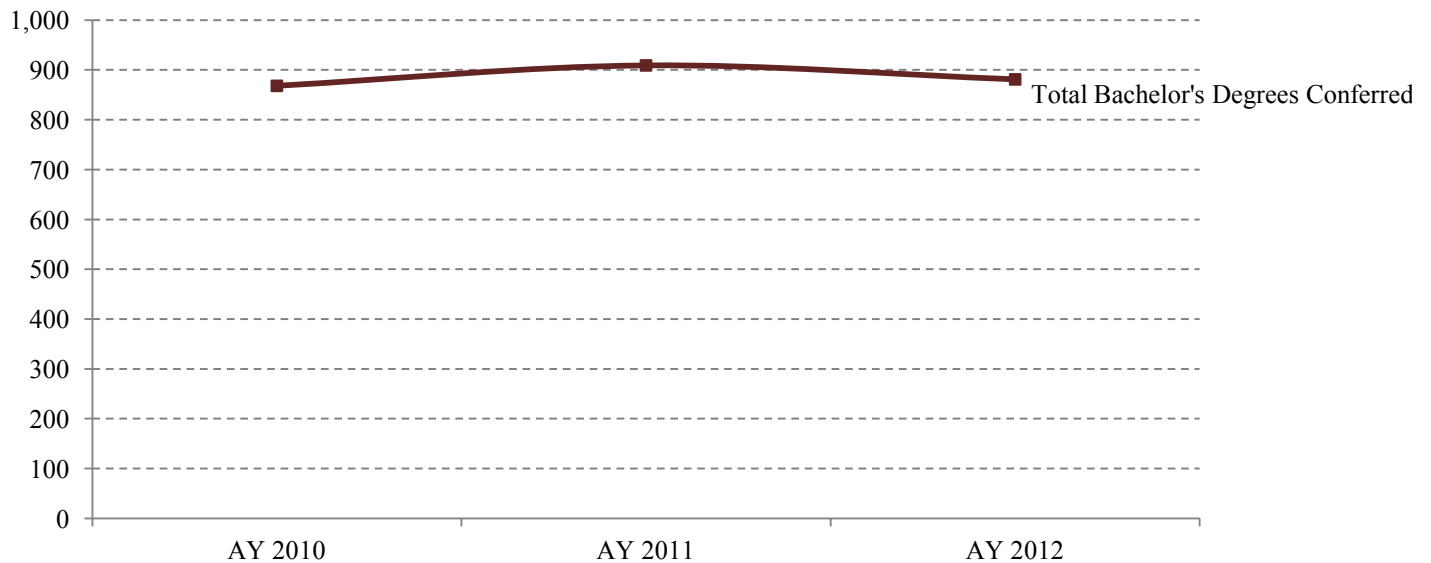

Source: Office of Institutional Research

Student Demographics by Degree Level - Master's Degrees

	AY 2010		AY 2011		AY 2012	
	<u>n</u>	<u>%</u>	<u>n</u>	<u>%</u>	<u>n</u>	<u>%</u>
Total Master's Degrees Conferred	281	100%	297	100%	227	100%
Gender						
Female	242	86.1%	241	81.1%	191	84.1%
Male	39	13.9%	56	18.9%	36	15.9%
Race/Ethnicity						
American Indian/Alaskan Native	0	0.0%	1	0.3%	0	0.0%
Asian/Pacific Islander	5	1.8%	6	2.0%	6	2.6%
Black/Non-Hispanic	63	22.4%	68	22.9%	42	18.5%
Hispanic	7	2.5%	8	2.7%	9	4.0%
Multiracial	4	1.4%	3	1.0%	1	0.4%
White/Non-Hispanic	197	70.1%	211	71.0%	169	74.4%
Unknown	5	1.8%	0	0.0%	0	0.0%
Average Age	33.87		34.15		33.38	

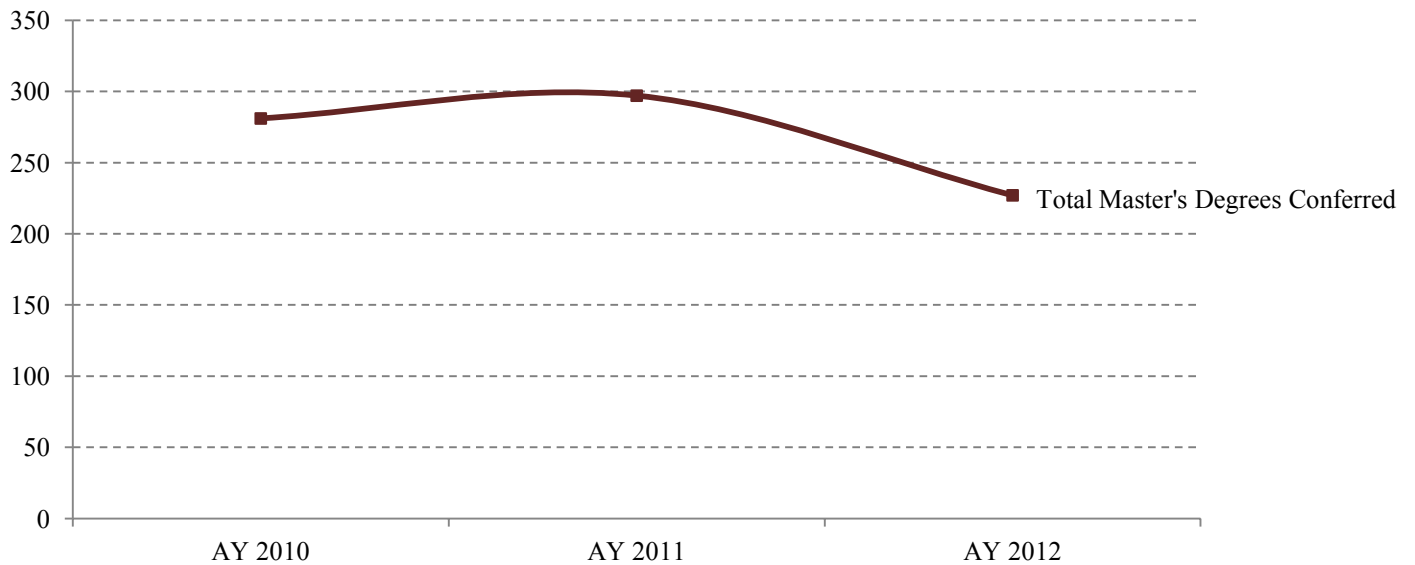

Source: Office of Institutional Research

Student Demographics by Degree Level - Doctoral Degrees

	AY 2010		AY 2011		AY 2012	
	<u>n</u>	<u>%</u>	<u>n</u>	<u>%</u>	<u>n</u>	<u>%</u>
Total Doctoral Degrees Conferred	--	--	20	100%	18	100%
Gender						
Female	--	--	17	85.0%	11	61.1%
Male	--	--	3	15.0%	7	38.9%
Race/Ethnicity						
American Indian/Alaskan Native	--	--	0	0.0%	0	0.0%
Asian/Pacific Islander	--	--	0	0.0%	0	0.0%
Black/Non-Hispanic	--	--	1	5.0%	1	5.6%
Hispanic	--	--	0	0.0%	0	0.0%
Multiracial	--	--	0	0.0%	0	0.0%
White/Non-Hispanic	--	--	19	95.0%	17	94.4%
Unknown	--	--	0	0.0%	0	0.0%
Average Age	--	--	26.25		27.58	

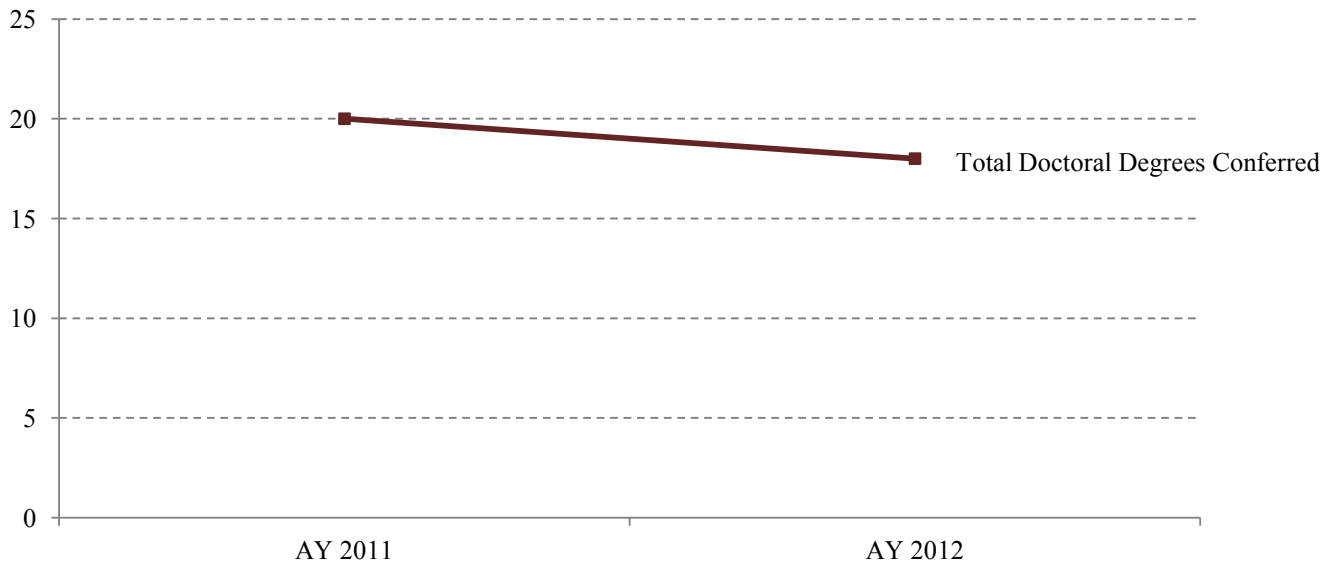

Source: Office of Institutional Research

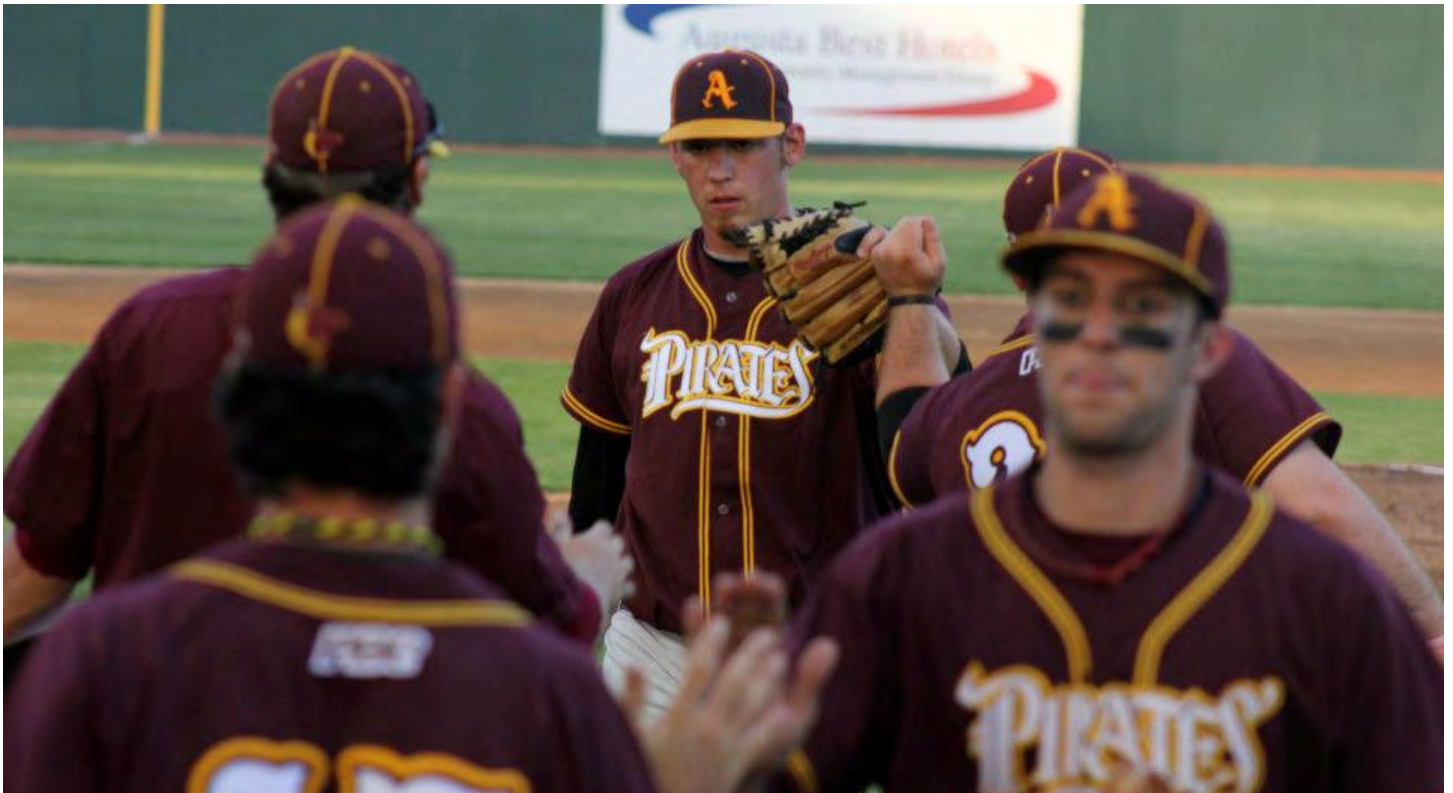

I. INSTITUTIONAL INFORMATION



Lane Library

Lane Library, built in 1966 and extensively expanded in 1975, supports the academic programs of Armstrong Atlantic State University. The staff combines the traditional repository responsibilities of academic libraries with newer concepts of librarianship, including course-integrated bibliographic instruction, computer-assisted information retrieval, and media production/circulation.

The library collection consists of more than 900,000 total items, including over 200,000 book volumes, close to 550,000 microforms, records, slides, motion picture kits, and videotapes, and 496 periodical subscriptions. The Florence Powell Minis Collection contains university archives, material of local color, and a special collection of first editions by Conrad Aiken and other Savannah authors. An automated interlibrary loan service permits access to the resources of other libraries throughout the United States.

Lane Library utilizes state-of-the-art technology to improve its services and operations. Cataloging is enhanced through membership in a national bibliographic utility. The reference services are reinforced with computerized bibliographic searching and media services encompass distribution and presentation of materials in a variety of formats.

Collection Data	FY08	FY09	FY10	FY11	FY12
Volumes Added	4,515	2,725	1,436	1,650	1,799
Volumes Held	228,876	231,500	212,822	214,900	214,517
Microforms	698,572	698,568	535,080	535,080	535,080
Periodicals	925	925	591*	496*	496*
Circulation Information	32,094	29,998	29,061	28,995	27,174
eBook use (sessions)	n/a	n/a	n/a	3,574	8,121
eBooks use (pages)	n/a	n/a	n/a	46,075	125,696
Interlibrary Loans					
Borrowed	5,008	4,643	4,265	3,814	3,444
Loaned	6,143	6,545	6,276	5,654	5,858
Reference Questions ^b	10,797	10,495	9,180	9,926	8,996
Audio-Visual Circulation	6,129	4,315	3,280	3,646	3,010
Bibliographic Instruction					
Number of Classes	160	161	169	173	202
Students Participating	3,150	3,199	3,382	3,852	2,516
Staff Data					
Professional Staff	11	10	10	10	10
Support Staff	9	8	8	8	8
Collection Expenditures	\$644,724	\$482,083**	\$385,687***	\$440,311****	\$429,784
Patron Visit Count	268,811	269,703	290,523	315,119	328,065
Online Library Resources					
Sessions					
GALILEO	43,650	40,677	44,657	41,212	42,458
WilsonWeb	9,979	10,800	9,615	5,013	5,230
Searches					
GALILEO	690,521	642,894	642,130	650,285	905,153
JSTOR	33,658	36,670	38,049	51,660	47,440
WilsonWeb	22,180	19,190	19,431	11,058	12,169
Oxford UP Journals	381	405	334	265	187
Articles Retrieved					
GALILEO ^a	134,743	158,287	188,027	162,713	349,811
JSTOR	36,837	32,881	31,443	44,158	41,736
WilsonWeb	11,920	19,013	13,735	6,780	7,186
Science Direct	12,812	15,524	21,769	10,444	12,816
Oxford UP Journals	1,527	1,351	1,246	1,569	2,116
Ovid Journals	612	966	1,462	1,347	1,357
Total Articles Retrieved	198,451	228,022	257,682	227,011	415,022

*Does not include online-only periodicals

**Includes \$8,572 of non-institutional funding

***Includes \$7,700 of non-institutional funding

****Includes \$1,840 of non-institutional funding

^aFY 10 are estimates

^b estimate for 2012

Source: University Librarian

Student Financial Assistance Summary, Aid Year 2011-2012

	# Awards	Total Amount
Employment Programs		
Work-Study Program	73	\$201,750
Total Employment Programs	73	\$201,750
Grant Programs		
Pell Grant Program	3,513	\$12,949,273
Supplemental Educational Opportunity Grant (SEOG) Program	157	\$83,878
HOPE/Zell Miller Scholarship	1,910	\$5,362,508
Other Grants*	259	\$472,990
Total Grants	5,839	\$18,868,649
Loan Programs		
Stafford Loan Program	8,097	\$35,290,421
PLUS Program	353	\$3,395,481
Miscellaneous Loans	213	\$1,813,979
Grad PLUS Loan Program	42	\$351,586
Total Loans	8,705	\$40,851,467
Scholarship Programs		
Athletic Scholarship	140	\$1,167,525
Institutional Scholarship	385	\$910,872
Other Scholarships	308	\$329,634
Total Scholarships	833	\$2,408,030

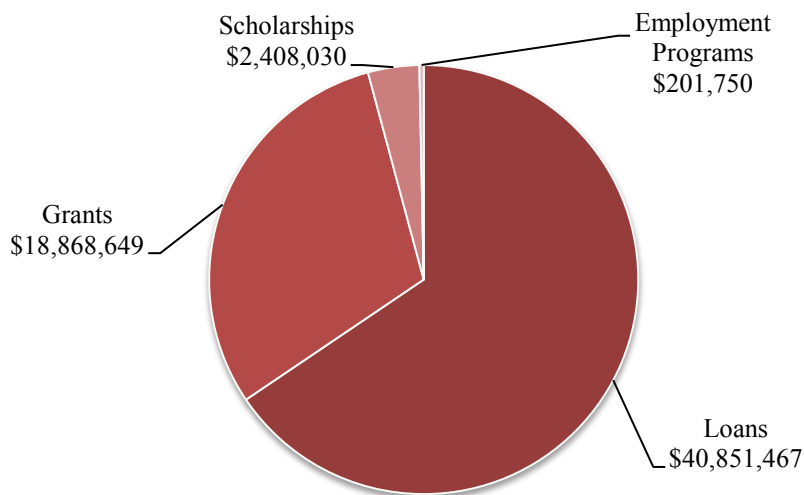

*Other Grants include Hope Grant, STEM, SDS, Teach, LEAP.

Source: Office of Financial Aid

Student Financial Aid Distribution, Aid Year 2008-2012

	FY 08	FY 09	FY 10	FY 11	FY 12	5 Year
	Amount	Amount	Amount	Amount	Amount	% Change
Grants	10,825,165	12,839,548	19,122,758	22,805,419	18,868,649	74.3%
Loans	22,568,463	27,325,658	32,689,824	37,550,456	40,851,467	81.0%
Scholarships	967,393	1,159,218	1,628,378	1,637,754	2,408,030	148.9%
Work Study	230,183	262,890	326,803	288,842	201,750	-12.4%
Total	\$34,591,204	\$41,587,314	\$53,767,764	\$62,282,471	\$62,329,896	80.2%

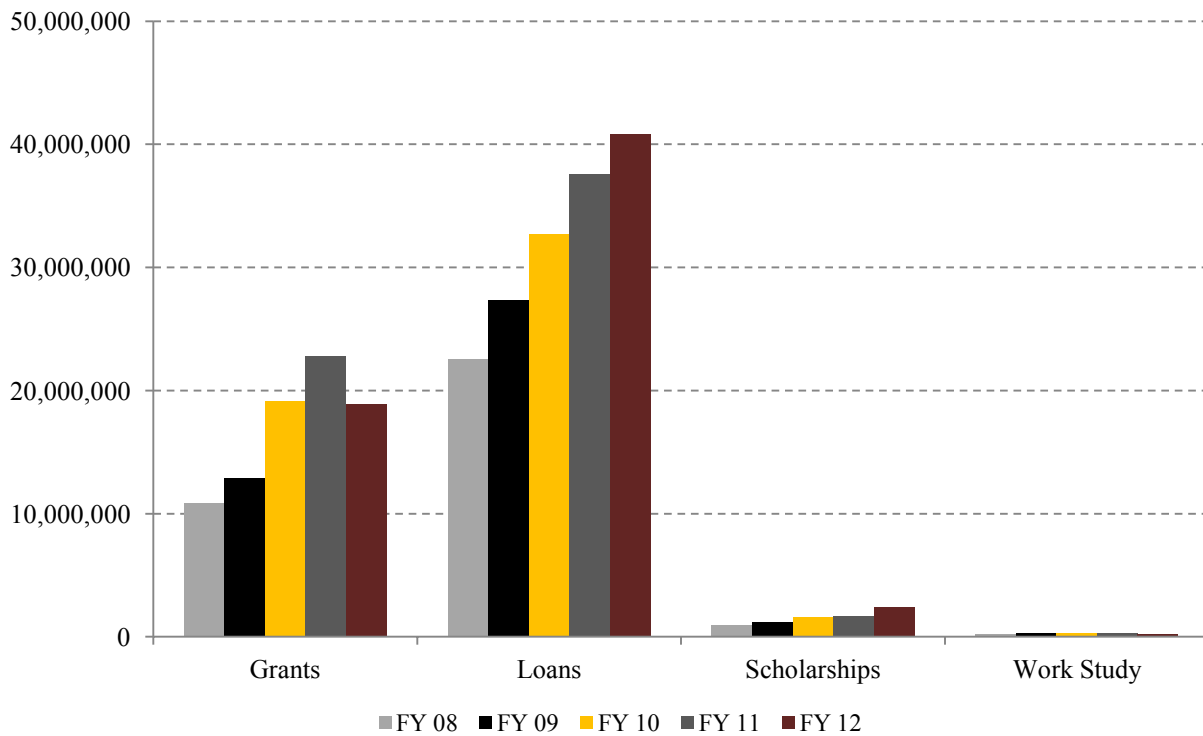

Source: Office of Financial Aid

Armstrong Atlantic State University Athletics

Armstrong Atlantic State University competes at the Division II level of the National Collegiate Athletic Association (NCAA) and is a charter member of the Peach Belt Conference, the premier NCAA Division II conference in the nation. Armstrong has gained a reputation of excellence for the quality of its program as eight of its athletic teams were represented in the NCAA Championships in 2011-12. The Pirates have also excelled in the classroom as 56 percent of Armstrong's 166 student-athletes carried grade-point averages of 3.0 or better and a school-record 88 student-athletes were named to the Peach Belt Conference's Presidential Honor Roll. 2011-12 also marked the first season in which Armstrong won the Peach Belt Conference's Commissioner's Cup, presented annually to the top overall athletic program in the league.

The Armstrong men's tennis team notched its third NCAA Division II National Championship, going an unbeaten 30-0 and blanking No. 2-ranked West Florida, 5-0, in the National Championship match. The Pirates featured the Peach Belt Conference's Player of the Year, Georgi Rumenov, who also finished the season ranked No. 1 in the nation in singles. Rumenov and Mikk Irdoja were the top-ranked doubles team in the nation.

Armstrong women's tennis captured the program's seventh NCAA Division II National Championship in 2012, compiling an unbeaten 29-0 overall record and knocking off top-ranked BYU-Hawai'i, 5-2, in the National Championship match in Louisville, Ky. The Pirates finished the year ranked No. 1 in the nation and six Armstrong players earned ITA All-America honors.

The Armstrong women's soccer team advanced to its first NCAA Division II Final Four in 2011, going 18-3-3 while capturing both the Peach Belt Conference regular season and tournament titles, hosting both an NCAA Southeast Regional and the NCAA South/Southeast Region Championship match as well as the NCAA Quarterfinals. The Pirates finished the 2011 season ranked No. 3 in the National Soccer Coaches' Association of America (NSCAA) Division II Top 25 poll.

Armstrong volleyball set a new school and Peach Belt Conference record by winning its first 31 matches of the season en route to a 36-3 overall record in 2011, capturing the Peach Belt's regular season title. Junior Brittany Wolf was named the PBC Player of the Year, hitting .406 for the season, fifth-best in NCAA Division II. The Pirates made their fourth straight and ninth overall NCAA Championships appearance while finishing the season ranked No. 25 in the AVCA Top 25 poll.

The Armstrong baseball squad went 41-16 overall and 20-10 in the Peach Belt Conference in 2012, becoming one of only three league schools to win both the Peach Belt regular season and tournament titles in the same season. The Pirates advanced to the NCAA Championships for the 13th time in the last 23 seasons and junior outfielder Zach Taylor was named the PBC Player of the Year, while also earning ABCA All-American honors.

Armstrong softball went 45-11 overall while going 19-1 in the Peach Belt, capturing the school's second PBC regular season title. The Pirates hosted their first NCAA Regional in 2012 and senior April Jowers, the PBC's Player of the Year, led NCAA Division II in hitting with a .565 batting average.

The Armstrong women's golf team captured its first Peach Belt Conference title in 2012, winning the league's tournament by 11 strokes over UNC Pembroke in April. Sophomore Kristen Sammarco shot a two-over-par 144 score to earn individual medalist honors. Sophomore Jenna Birch advanced to the NCAA Regionals as an individual, qualified for the NCAA Championships and finished tied for 21st in Louisville.

Armstrong men's golf advanced to its 10th straight NCAA Championships in the 11 seasons since the sport was reinstated in 2000-01 while finishing fifth in the Peach Belt Conference.

Armstrong men's basketball ended Augusta State's 41-game home winning streak in January and also beat eventual NCAA Division II national runner-up Montevallo. The Pirates finished the 2011-12 season 10-16 overall and 6-12 in the PBC .

The Armstrong women's basketball team went 13-13 overall and 7-11 in the Peach Belt Conference. Sophomore Mauri Wells led the Peach Belt and ranked fourth in NCAA Division II in rebounding, averaging 13.0 rebounds per game.

Armstrong men's cross country finished its fourth season of competition since the reinstatement of the sport in 2008 and hired former SCAD head cross country coach Michael Sergi to direct the program for the upcoming 2012-13 season.

Armstrong Atlantic State University Athletes

	FY 2010-11			FY 2011-12			FY 2012-13		
	Scholarship	Non-Scholarship	Total	Scholarship	Non-Scholarship	Total	Scholarship	Non-Scholarship	Total
Baseball	22	7	29	25	4	29	25	2	27
Cross Country	7	2	9	2	9	11	1	6	7
Men's Basketball	9	6	15	10	5	15	10	5	15
Men's Golf	11	0	11	10	2	12	11	1	12
Men's Tennis	8	8	16	8	0	8	7	1	8
Soccer	26	3	29	26	5	31	24	1	25
Softball	18	3	21	16	0	16	19	0	19
Volleyball	14	3	17	17	5	22	16	3	19
Women's Basketball	12	3	15	13	2	15	13	1	14
Women's Golf	8	1	9	9	2	11	6	6	12
Women's Tennis	8	1	9	7	0	7	7	0	7
Total	143	37	180	143	34	177	139	26	165

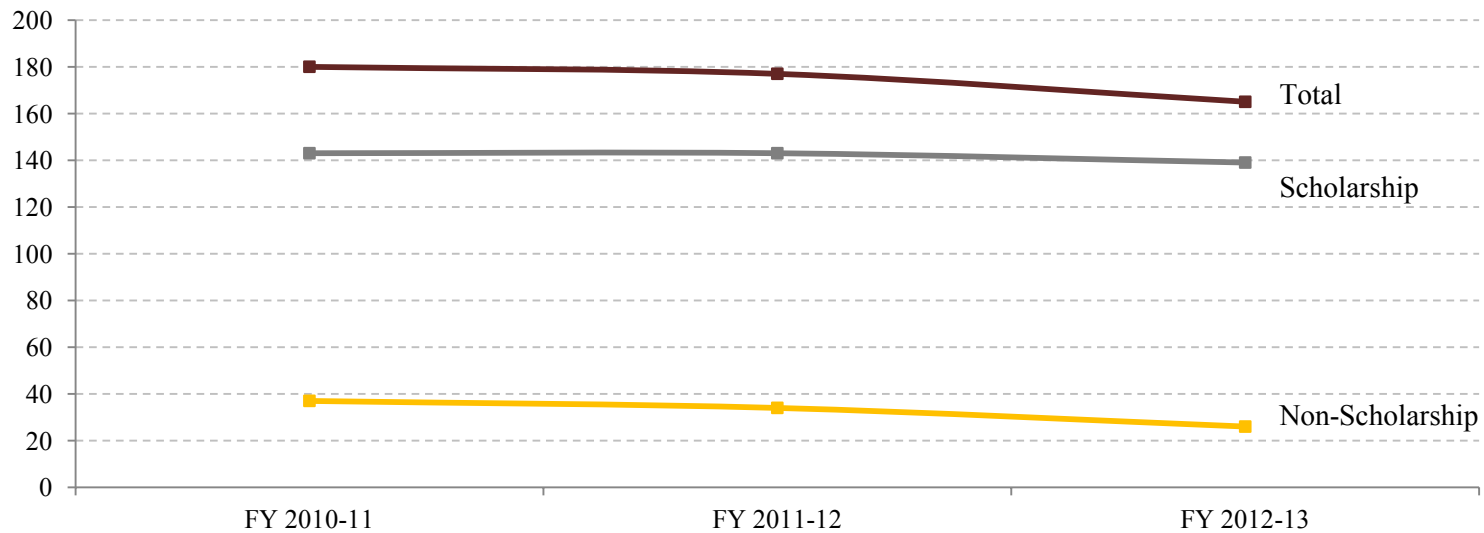

Source: Armstrong Athletic Department



J. FACILITIES AND FINANCIAL INFORMATION



Capital Assets

	FY 2008	FY 2009	FY 2010	FY 2011	FY 2012
Land – Main Campus, 250 acres	\$4,678,254	\$4,678,254	\$4,678,254	\$4,678,254	\$4,678,254
Buildings (including improvements & construction-in-progress)	\$65,758,558	\$68,827,319	\$69,420,256	\$70,411,404	\$77,011,610
Improvements other than buildings (landscaping, athletic fields, and utility systems)	\$5,860,924	\$5,860,924	\$5,972,022	\$6,951,791	\$7,029,096
Equipment	\$5,052,886	\$4,968,087	\$6,600,654	\$9,474,239	\$11,046,116
Capital Leases	\$50,635,255	\$52,546,255	\$75,900,850	\$110,118,878	\$109,257,300
Library Collections	\$9,978,897	\$9,997,576	\$9,916,886	\$10,213,752	\$10,269,905
Total Capital Assets	\$141,964,774	\$146,878,415	\$172,488,922	\$211,848,318	\$219,292,281

Total Capital Assets

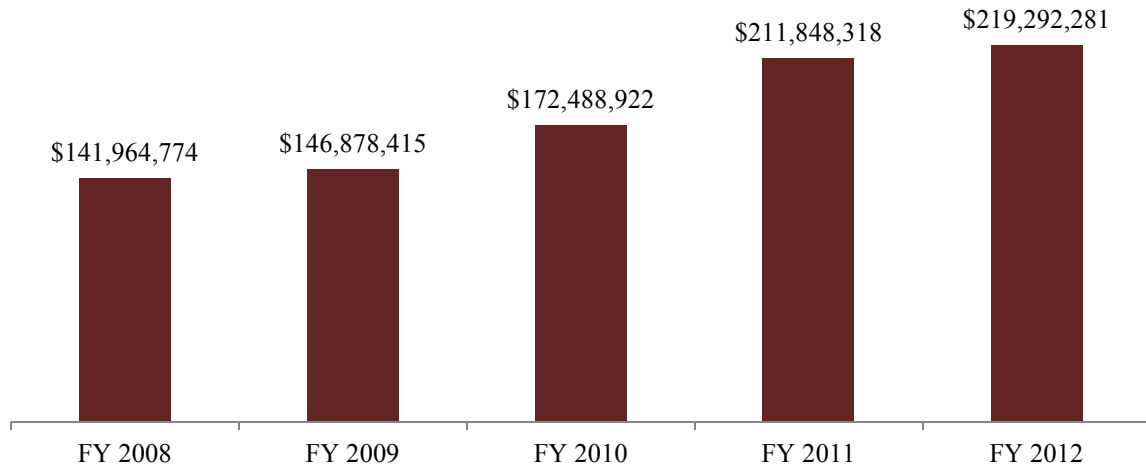

Source: Vice President for Business and Finance

Revenue

State Appropriation

Allocations from the Board of Regents, including lottery funds, for general operations and major capital improvements

Federal Stimulus

Federal funds received through the Board of Regents as part of the American Recovery and Reinvestment Act (ARRA) of 2009

Tuition and Fees

Mandatory charges for credit course work including tuition, technology fees, athletic fees, health fees, recreation fees and activity fees

Grants and Contracts

Funds received from external sources such as governmental sources, individuals and organizations that are restricted for specific purposes. They include HOPE, scholarships, endowed professorships, student financial aid, research and educational grants and contracts.

Sales and Services

Non-credit instructional and public service programs, such as Educational Technology Training Center, continuing education and the Public Service Center.

Auxiliary Services

The bookstore, athletics, food services, parking and transportation, and student housing.

Other

Includes interest and endowment income, facilities rentals, revenue from services provided by educational programs, and reserve funds used for campus renovations

Capital Gifts (State)

Major renovations and capital construction funding backed by state issued bonds.

Revenue FY 08-12

	FY 2008	FY 2009	FY 2010	FY 2011	FY 2012
State Appropriation	\$34,533,440	\$31,437,611	\$ 25,004,411	\$ 27,780,208	\$26,051,486
Federal Stimulus	n/a	\$315,533	\$5,108,581	n/a	n/a
Tuition and Fees	\$18,627,850	\$21,290,260	\$24,156,884	\$26,165,041	\$32,306,335
Grants and Contracts	\$10,860,387	\$12,322,688	\$18,354,114	\$21,002,207	\$20,511,053
Sales and Services	\$1,827,416	\$519,092	\$730,033	\$306,160	\$190,495
Auxiliary Services	\$9,981,271	\$13,651,772	\$14,718,554	\$18,603,919	\$19,519,577
Other	\$960,336	-\$169,178	\$1,237,792	\$1,150,575	\$1,265,792
Capital Gifts	\$2,813,812	\$2,866,161	n/a	\$240,344	\$2,268,342
Total	\$79,604,512	\$82,233,939	\$89,310,369	\$95,248,454	\$102,113,080

Source: Vice President for Business and Finance

Expenditures

Instruction

The academic programs of the university.

Public Service

Programs that provide job-related training and faculty expertise to individuals and organizations. They include the Public Service Center, the Educational Technology Training, Short Courses and Elderhostel.

Academic Support

Lane Library, the Writing Center, the Academic Computing Center, Information Technology, and academic administration

Student Services

Student activities that complement and facilitate academic work including social and cultural programs, intramurals, counseling, career placement, financial aid, and the overall admissions process

Institutional Support

The major non-academic administrative functions including executive management, fiscal operations, public safety, administrative computing, and external affairs

Plant Operations/Maintenance

The general upkeep of buildings and grounds, including custodial services. Also includes major renovations, capital improvements, and utilities.

Scholarships

Funds received from governmental financial aid programs, civic and business organizations, and private individuals

Auxiliary Services

The bookstore, athletics, food services, parking and transportation, and student housing.

Expenditures FY 08-12

	FY 2008	FY 2009	FY 2010	FY 2011	FY 2012
Instruction	\$31,241,179	\$30,882,057	\$30,990,192	\$30,551,647	\$30,803,684
Research	n/a	\$21,860	n/a	n/a	\$66,643
Public Service	\$709,539	\$407,674	\$409,210	\$141,277	\$148,254
Academic Support	\$7,748,575	\$6,634,293	\$6,561,938	\$6,768,651	\$6,856,759
Student Services	\$4,505,564	\$4,214,644	\$4,437,443	\$4,293,390	\$4,882,849
Institutional Support	\$8,646,964	\$10,196,034	\$9,921,995	11,251,577	\$11,954,515
Plant Operations / Maint.	\$7,724,776	\$8,074,276	\$8,432,238	\$9,295,840	\$10,347,641
Scholarships	\$5,141,804	\$6,367,930	\$9,857,764	\$10,160,264	\$9,645,552
Auxiliary Services	\$9,523,424	\$10,520,731	\$11,715,269	\$15,327,311	\$14,821,751
Total	\$75,241,825	\$77,319,499	\$82,326,049	\$87,789,957	\$89,527,648

Source: Vice President for Business and Finance

Faculty Research & Scholarship Grants 2011-2012

Awarded by Armstrong Atlantic State University

\$1,997.00	Jennifer Brofft Bailey, Biology	Does Fusarium Solani Contribute to failed loggerhead egg development on Jekyll Island
\$1,953.00	Barbara Bruno, Criminal Justice, Social and Political Science	Assessing barriers to care and community supports for Somali families with autistic Children in Atlanta, GA
\$943.00	Brent Feske, Chemistry and Physics	Biocatalysis: Utilizing Engineered E. coli towards Pharmaceutical-grade Compounds
\$2,500.00	Austin Francis, Biology	Temporal Patterns of Larval and Juvenile Fish Recruitment to a Georgia Estuary
\$2,000.00	April Garrity, Communication Sciences and Disorders	Exploring Communication and Quality of Life among Individuals with Aphasia
\$2,000.00	Karen Hollinger, Languages, Literature & Philosophy	Biographical Films about Women
\$1,974.00	Melanie Link-Perez, Biology	Developing the AASU Herbarium as a Resource for Floristic and Ecological Research at Armstrong
\$740.00	Scott Mateer, Biology	Characterization of Enzymes Used in the Synthesis of Medicinal Molecules
\$1,700.00	Dorothee Mertz-Weigel, Languages, Literature and Philosophy	Voyages, Voyages
\$1,966.00	Traci Ness, Biology	IL8 Responses to Fungal Treatment of Oral Epithelial Cells
\$1,944.00	Brandon Quillian, Chemistry & Physics	The Next Generation of Non-Oxidative Addition Olefin Hydroarglation Catalysts
\$2,000.00	Monica Rausch, Languages, Literature and Philosophy	Losing Emma: A Novel
\$865.00	John Stone, Chemistry & Physics	Photothermal Lysis of Respiratory Syncytial Virus Using Gold Nanorods
\$1,521.00	Mitch Weiland, Chemistry & Physics	Identification of Membrane Interacting Regions within Human Pore Forming Proteins
\$1,014.00	Joshua Williams, Psychology	The Impact of Posture on the Flexibility of Infant Reaching
\$25,117.00	Total Research & Scholarship Grants 2011-2012	

Source: Office of Grants & Sponsored Programs

Faculty Teaching & Learning Grants 2011-2012 Awarded by Armstrong Atlantic State University

\$2,000.00	Janet Buelow, Health Sciences	Quality Improvement Projects: A Collaboration between Students and Hospitals
\$2,000.00	Maya Reynolds Clark, Communication Sciences and Disorders	Improving Student Learning and Client Outcomes through iPad Use across the Curriculum in CSD
\$1,995.00	Priya Goeser, Engineering Studies Program	MatLab Marina: Web-Based Tutorials for Teaching Programming Concepts using MATLAB
\$1,446.00	Lynn Long & Lynn Roberts, Adolescent and Adult Education	Service Learning Initiative: Armstrong Health and Physical Education Majors Provide Lessons on Current Health Issues, etc
\$7,441.00	Total Teaching & Learning Grants 2011-2012	

Source: Office of Grants & Sponsored Programs

Summary of Grants and Contracts*

	FY 2008	FY 2009	FY 2010	FY 2011	FY 2012
Research	\$1,507,675	\$873,926	\$1,400,287	\$708,156	\$385,780
Instruction	\$1,125,398	\$1,746,596	\$1,165,857	\$1,231,700	\$1,157,955
Public Service	\$300,076	\$600,455	\$443,585	\$366,024	\$336,705
Total	\$2,933,149	\$3,220,977	\$3,009,729	\$2,305,880	\$1,880,440

*Excludes Student Financial Aid money and grants to individuals.

Unit Receiving Funds

College/School	\$ Value of Grants and Contracts
College of Science & Technology	\$899,724
College of Health Professions	\$482,540
General College	\$418,382
College of Education	\$63,342
College of Liberal Arts	\$16,452
Total	\$1,880,440

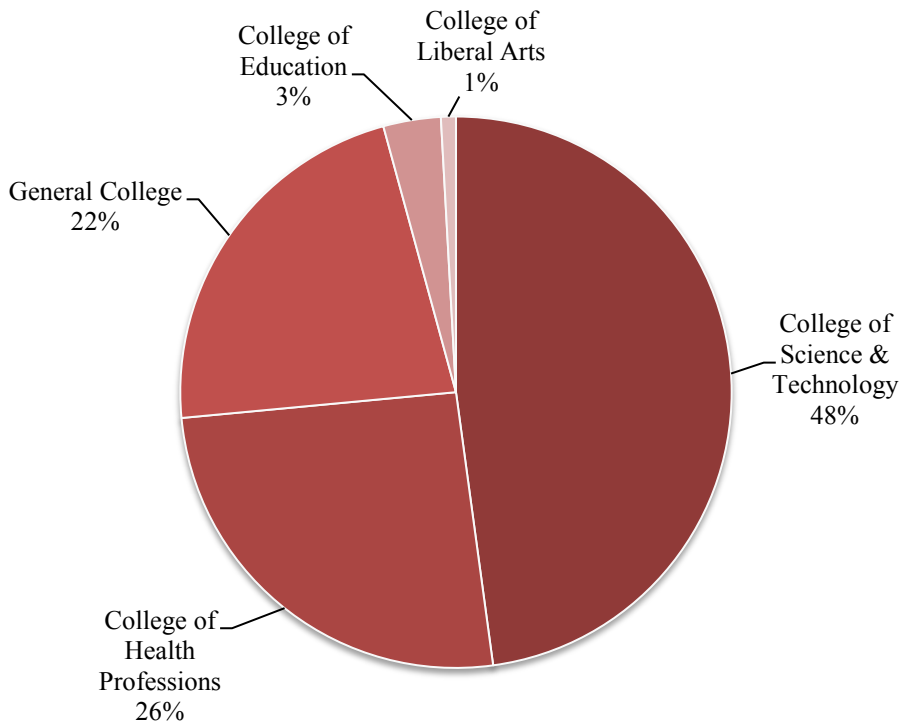

Source: Office of Grants & Sponsored Programs